

2018 PARTS CATALOG



TOHATSU

Feel the Wind™

BFT 200D
BFT 225D
BFT 250D
Models

OB NO.002-14ZVJ-0AH 1809 US



TOHATSU CORPORATION

Instruction for use of parts catalogue

- **This parts catalogue was prepared based on the latest information available as of September 20, 2018.**
- See the Service Bulletin for any revision that is made after September 20, 2018.
- **Always specify the part number when ordering a part.**
 - Check the model, type, serial numbers, color, maker, and the size as needed before ordering a part.
 - Note that the illustrations (part drawings) can differ from the actual parts in shape.
Illustrations are given just to help you to refer to the parts.
- **When modifications or additions to this parts catalogue are made, a revised edition will be issued at an appropriate time, with successively progressing revision numbers on the cover. We recommend obtaining such revisions in order to keep your parts catalogue up-to-date at all times.**

Initial version issue date September 20, 2018

CONTENTS

E-1	CYLINDER HEAD COVER	1
E-3	CYLINDER BLOCK	3
E-3-10	CRANKCASE	7
E-4	EXHAUST MANIFOLD/THERMOSTAT	9
E-5	OIL PUMP/FLYWHEEL	11
E-6	OIL PAN	13
E-6-10	MOUNT CASE	15
E-7	CRANKSHAFT/PISTON	19
E-9	CYLINDER HEAD	23
E-9-10	CAMSHAFT/ROCKER ARM	25
E-13	TIMING BELT	27
E-13-10	TIMING BELT COVER	31
E-14	FUEL PIPE/INJECTOR	33
E-14-10	INTAKE MANIFOLD	37
E-15	THROTTLE BODY	39
E-18	VAPOR SEPARATOR ASSY	41
E-18-1	FUEL STRAINER	45
E-18-10	PIPING	47
E-19	A.C. GENERATOR	51
E-20	SPARK PLUG	53
E-20-10	ELECTRONIC CONTROL UNIT	55
E-21	STARTER MOTOR	57
F-2	SHIFT SHAFT	59
F-3	GEAR CASE	63
F-3-10	GEAR CASE ASSY	65
F-3-20	EXTENSION CASE	67
F-3-30	UNDER COVER	71
F-4	WATER PUMP/VERTICAL SHAFT	73
F-5	PROPELLER SHAFT	77
F-5-1	PROPELLER SHAFT (COUNTER ROTATION)	81
F-6	FUEL TUBE	85
F-7	WIRE HARNESS	87
F-7-10	STARTER CABLE	89
F-7-20	FUSE BOX/RELAY	91
F-8	ENGINE COVER	93
F-10	STERN BRACKET/SWIVEL CASE	95
F-11	POWER TRIM-TILT	101
F-12	LABEL	105
F-13	TOOL	107
FOP-2	WATER PUMP IMPELLER SET	109
FOP-3	REMOTE CONTROL (TOP MOUNT SINGLE TYPE) (RIGHT)	111
FOP-3-1	REMOTE CONTROL (FLUSH MOUNT TYPE) (RIGHT)	115
FOP-3-2	REMOTE CONTROL (TOP MOUNT DUAL TYPE) (RIGHT)	117
FOP-3-3	REMOTE CONTROL (NHK MEC)	121
FOP-4	METER	127
FOP-5	SWITCH PANEL KIT (1)	129
FOP-5-1	SWITCH PANEL KIT (2)	131
FOP-5-2	SWITCH PANEL KIT (3)	133
FOP-5-3	SWITCH PANEL KIT (4)	135
FOP-5-4	SWITCH PANEL KIT (5)	139
FOP-7	INTERFACE CABLE KIT	141
FOP-10	CABLE KIT	143
FOP-12	BOLT KIT	145
FOP-13	CABLE (SINGLE)	147
FOP-13-1	CABLE (DUAL)	151
FOP-14	TRIM ADJUST PLATE SET	155
FOP-15	PROPELLER	157
FOP-17	GEAR CASE KIT	161
INDEX		163
INDEX (Parts Number)		173

How to check the part block and serial numbers

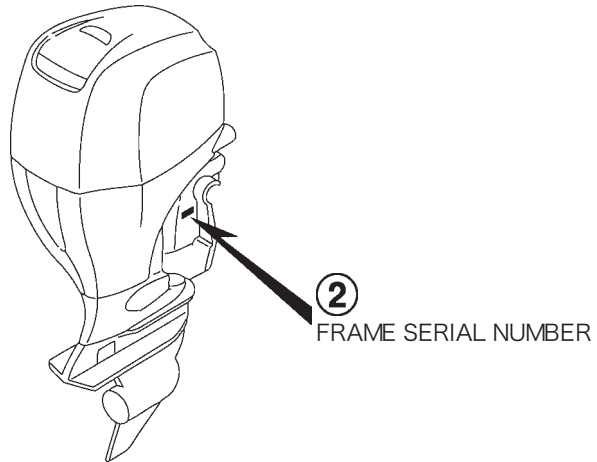
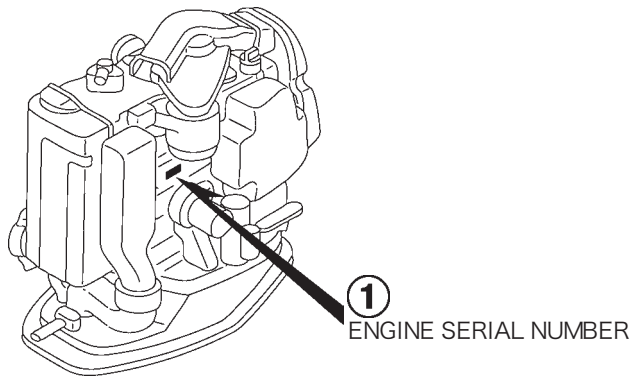
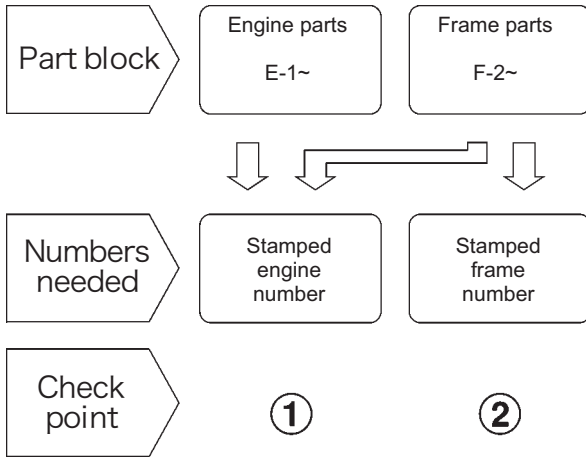

Models, parts catalogue codes and applicable serial numbers

- Models, parts catalogue codes and applicable serial Nos. given in this parts catalogue can be identified as follows.

Model	Type	Parts catalogue type	Engine		Applicable engine serial No.	Applicable frame serial No.
			Model	Type		
BFT200D	LRA	LRA	BF200D	SE3	BEBRJ-1000001~	BBRJ-6000001~
	XCRA	XCRA				BBRJ-7000001~
	XRA	XRA				BBRJ-6000001~
BFT225D	LRA	LRA	BF225D		BEBPJ-1000001~	BBPJ-6000001~
	XCRA	XCRA				BBPJ-7000001~
	XRA	XRA				BBPJ-6000001~
BFT250D	LRA	LRA	BF250D		BEBNJ-1000001~	BBNJ-6000001~
	UCRA	UCRA				BBNJ-7000001~
	URA	URA				BBNJ-6000001~
	XCRA	XCRA		BBNJ-7000001~		
	XRA	XRA		BBNJ-6000001~		

Features of each type

- See the following table for the features of each type. (Items in brackets are optional)

Model		BFT200D			BFT225D			BFT250D				
		LRA	XCRA	XRA	LRA	XCRA	XRA	LRA	UCRA	URA	XCRA	XRA
Specifications	Type											
	Transom height	508 mm	●			●			●			
	635 mm		●	●		●	●				●	●
	762 mm							●	●			
Counter rotation			●			●			●		●	

Fuel hose, general purpose hoses and vinyl hose

- The standard part fuel hose, general purpose hose and vinyl hose may be substituted by the coiled bulk part.
- When ordering the standard part fuel hose, general purpose hose and vinyl hose use the bulk part number written in the parts catalog in brackets () underneath the part name.
- When exchanging the hose, cut and use at the specified length as mentioned in the part name. (For the method of cutting the bulk part, and method of filling out orders etc., please refer to the instructions issued with the bulk part.)

Bulk part number of fuel hose, general purpose hose and vinyl hose.

Example: 95001-75001-50M

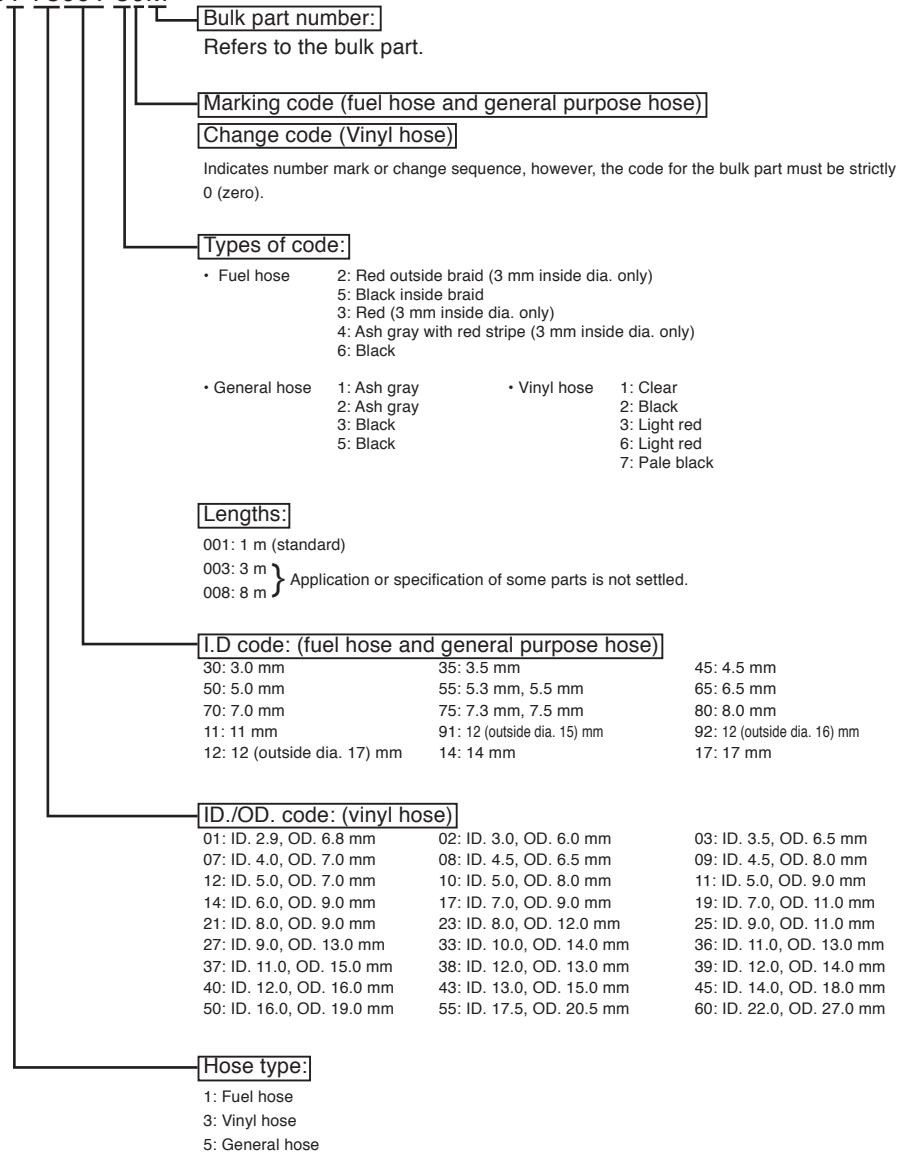

CAUTION: It is DANGEROUS to confuse the fuel hose with the general purpose hose or vinyl hose.

Never use a general purpose hose or vinyl hose in place of a fuel hose or vice versa.

Always use the correct bulk part in the parts catalogue, according to the service manual or the instructions issued with the bulk part.

E-1 CYLINDER HEAD COVER

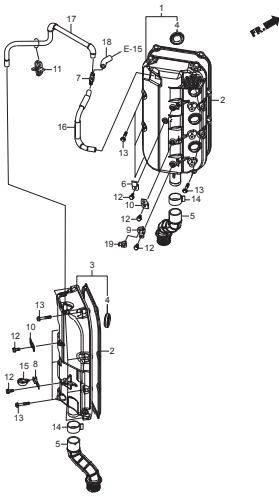

E-3 CYLINDER BLOCK

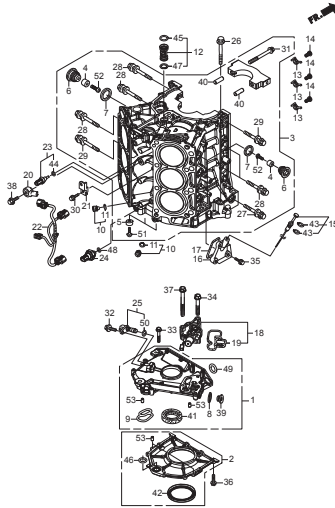

E-3-10 CRANKCASE

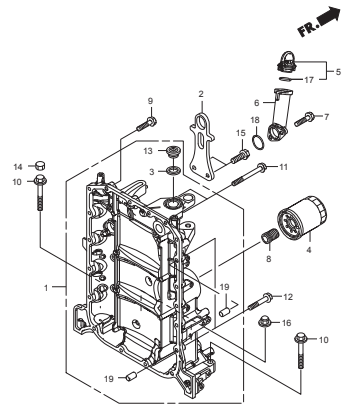

E-4 EXHAUST MANIFOLD/THERMOSTAT

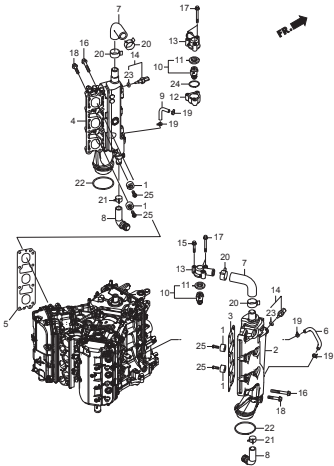

E-5 OIL PUMP/FLYWHEEL

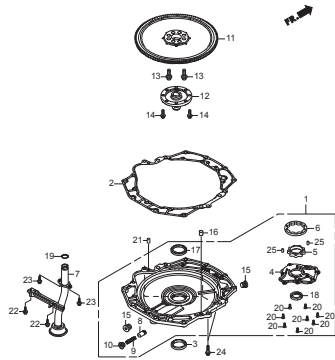

E-6 OIL PAN

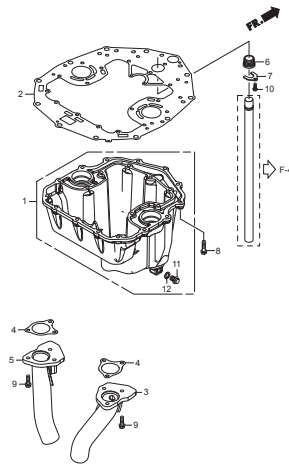

E-6-10 MOUNT CASE

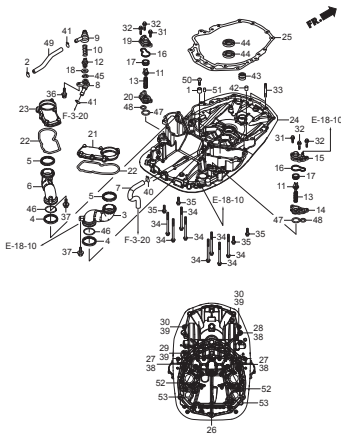

E-7 CRANKSHAFT/PISTON

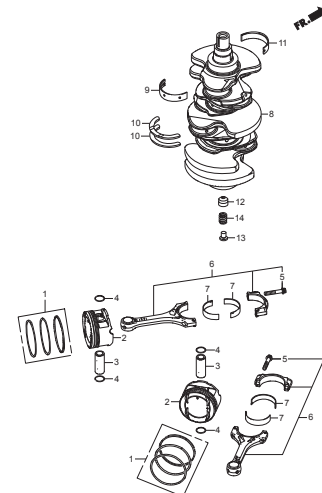

E-9 CYLINDER HEAD

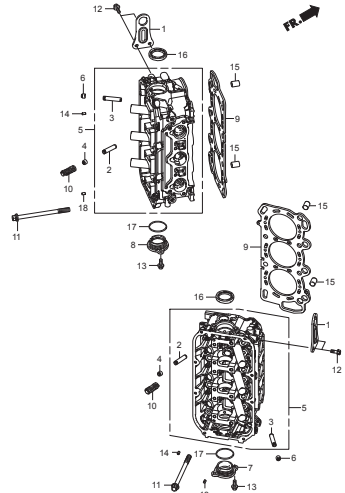

E-9-10 CAMSHAFT/ROCKER ARM

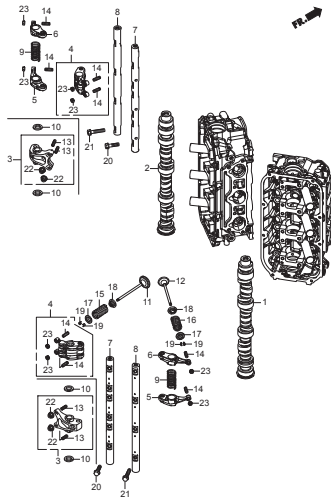

E-13 TIMING BELT

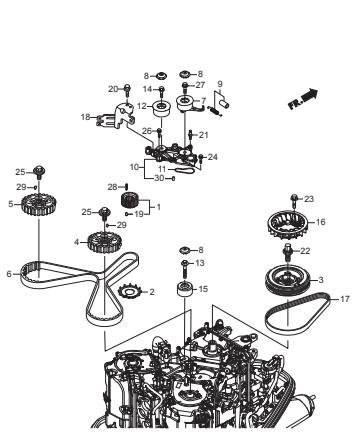

E-13-10 TIMING BELT COVER

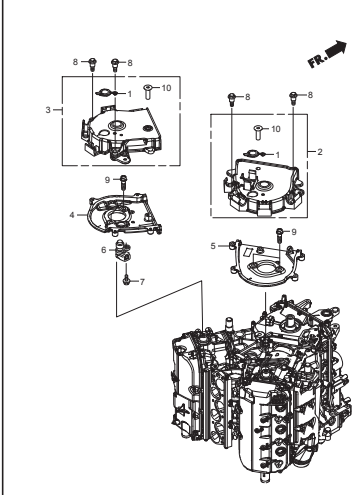

E-14 FUEL PIPE/INJECTOR

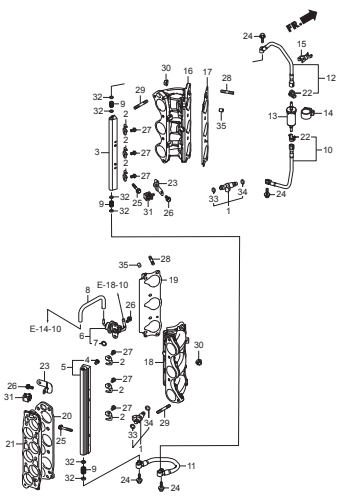

E-14-10 INTAKE MANIFOLD

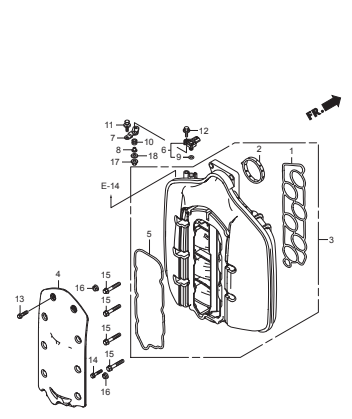

E-15 THROTTLE BODY

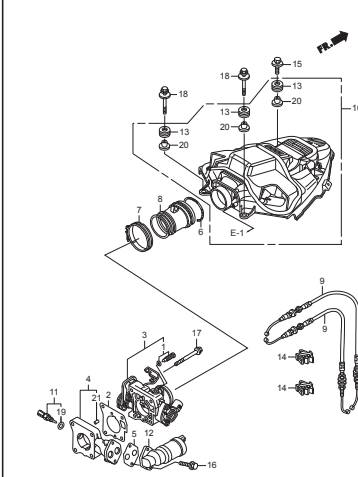

E-18 VAPOR SEPARATOR ASSY

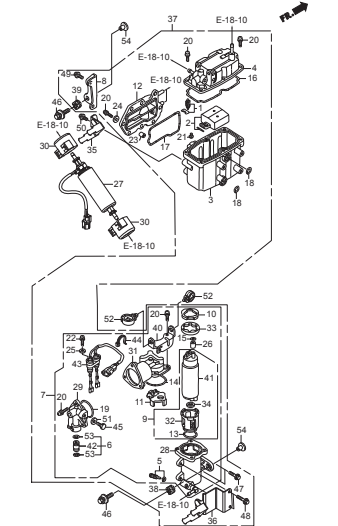

E-18-1 FUEL STRAINER

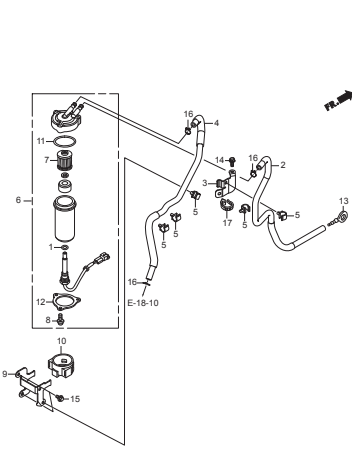

E-18-10 PIPING

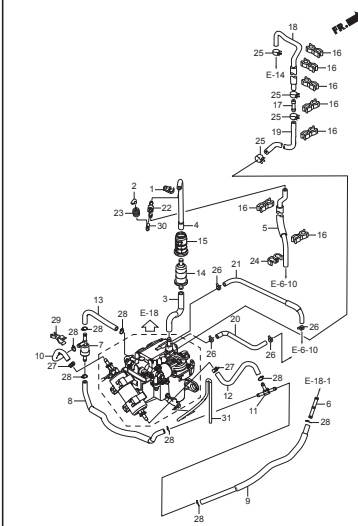

E-19 A.C.GENERATOR

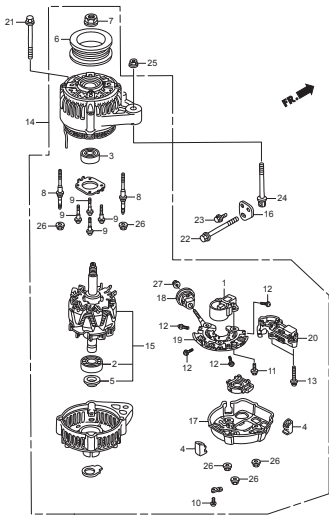

E-20 SPARK PLUG

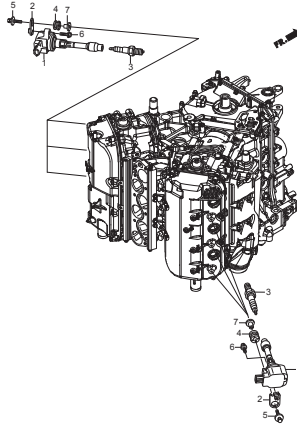

E-20-10 ELECTRONIC CONTROL UNIT

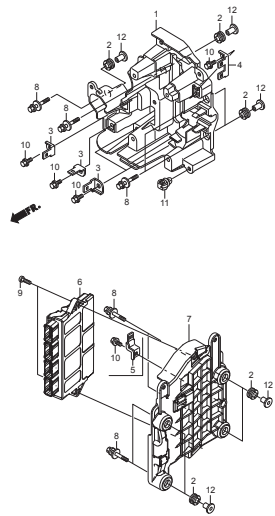

E-21 STARTER MOTOR

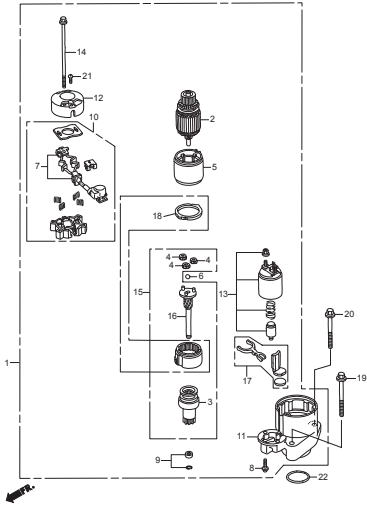

F-2 SHIFT SHAFT

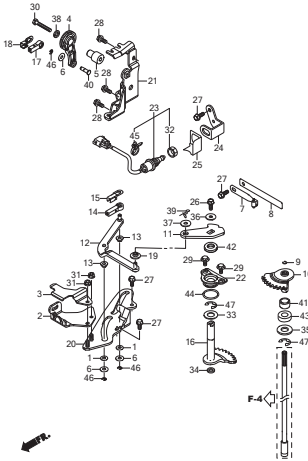

F-3 GEAR CASE

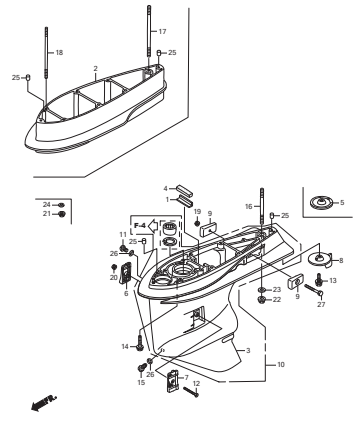

F-3-10 GEAR CASE ASSY

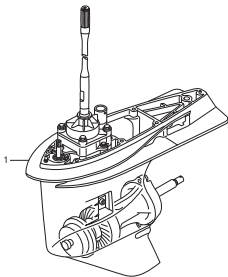

F-3-20 EXTENSION CASE

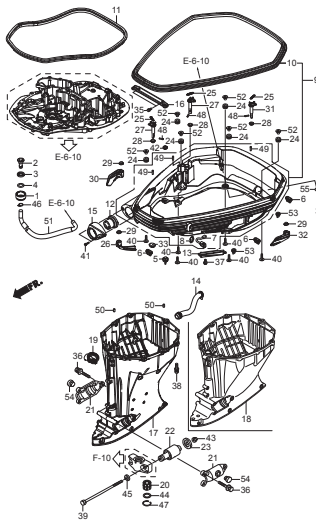

F-3-30 UNDER COVER

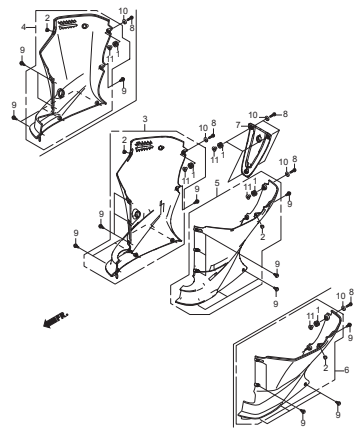

F-4 WATER PUMP/VERTICAL SHAFT

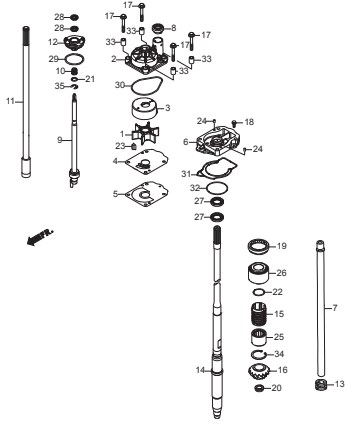

F-5 PROPELLER SHAFT

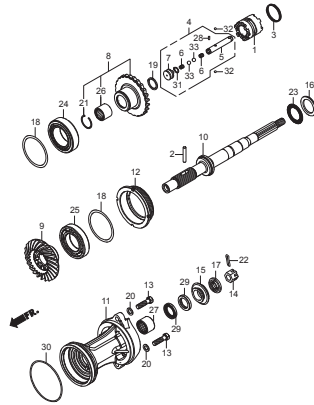

F-5-1 PROPELLER SHAFT (COUNTER ROTATION)

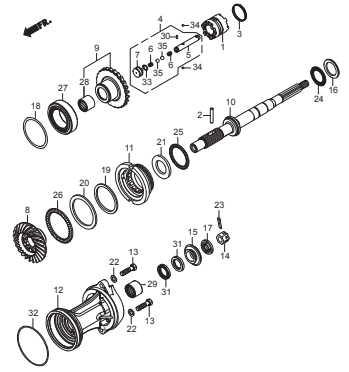

F-6 FUEL TUBE

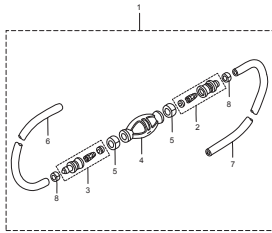

F-7 WIRE HARNESS

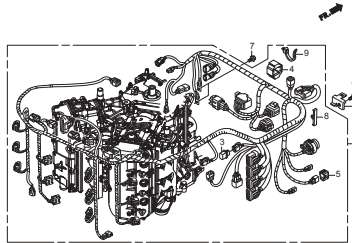

F-7-10 STARTER CABLE

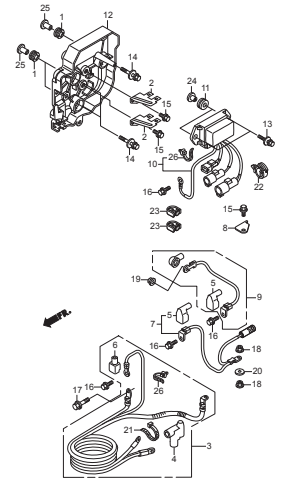

F-7-20 FUSE BOX/RELAY

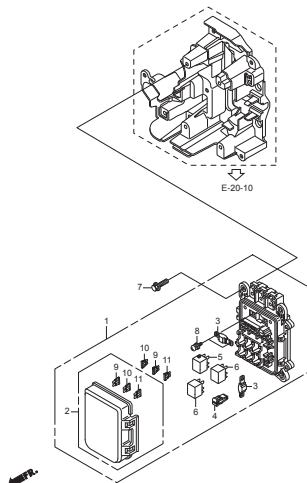

F-8 ENGINE COVER

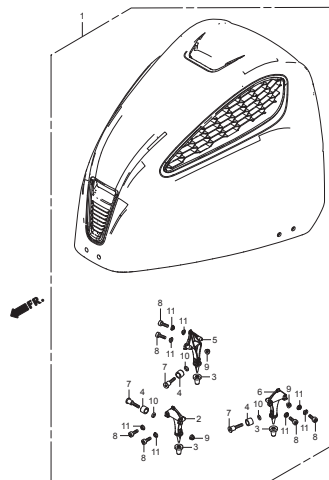

F-10 STERN BRACKET/SWIVEL CASE

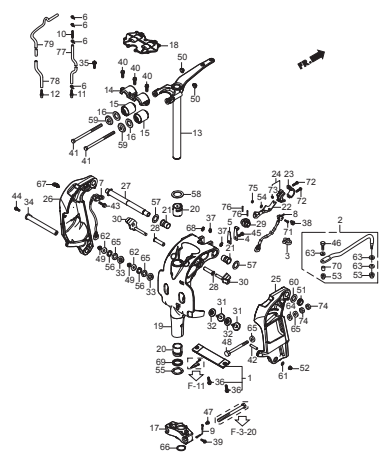

F-11 POWER TRIM-TILT

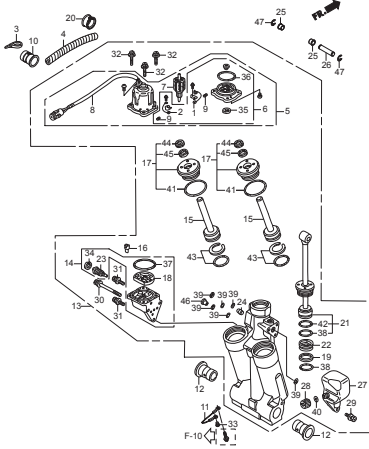

F-12 LABEL

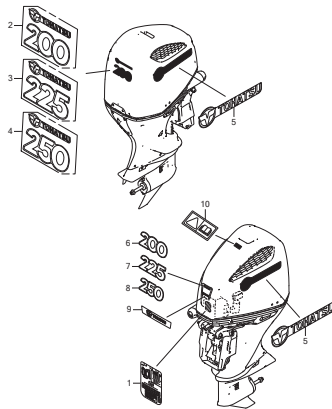

F-13 TOOL

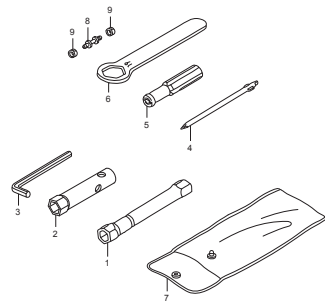

FOP-2 WATER PUMP IMPELLER SET

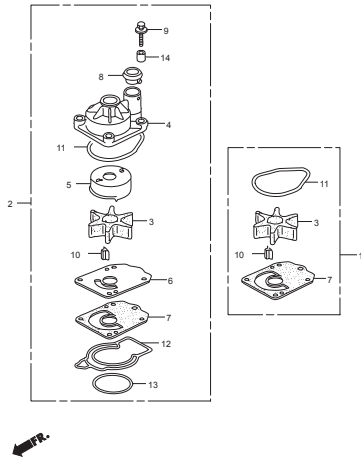

FOP-3 REMOTE CONTROL (TOP MOUNT SINGLE TYPE) (RIGHT)

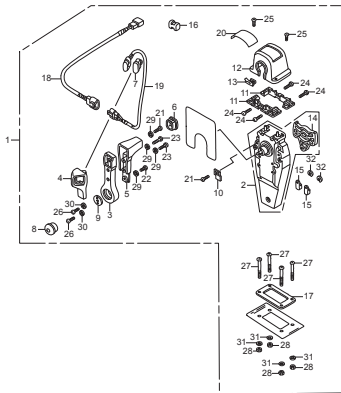

FOP-3-1 REMOTE CONTROL (FLUSH MOUNT TYPE) (RIGHT)

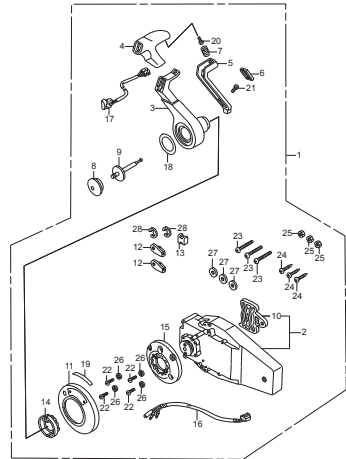

FOP-3-2 REMOTE CONTROL (TOP MOUNT DUAL TYPE) (RIGHT)

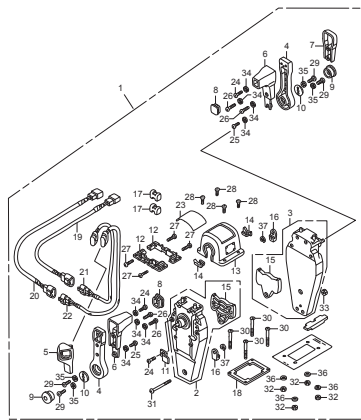

FOP-3-3 REMOTE CONTROL (NHK MEC)

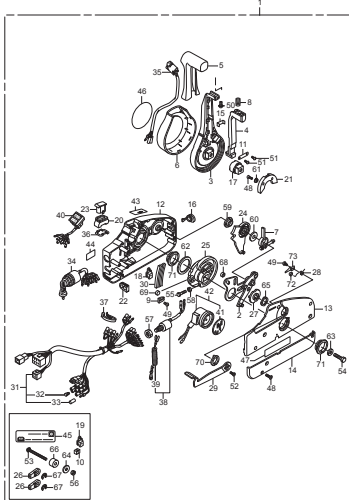

FOP-4 METER

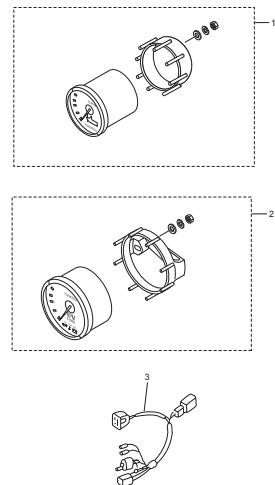

FOP-5 SWITCH PANEL KIT (1)

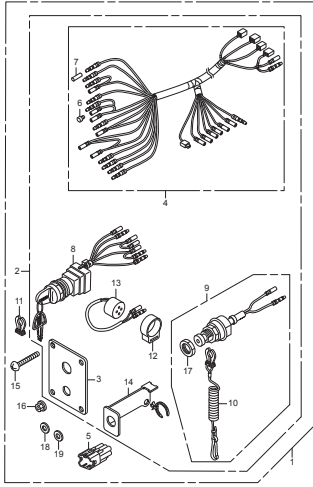

FOP-5-1 SWITCH PANEL KIT (2)

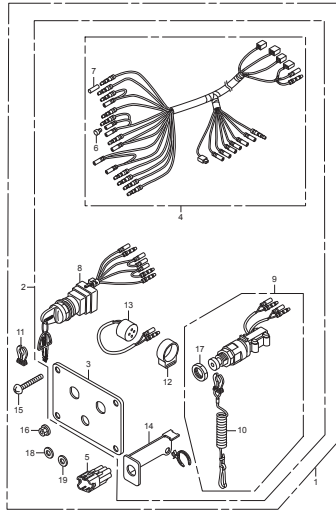

FOP-5-2 SWITCH PANEL KIT (3)

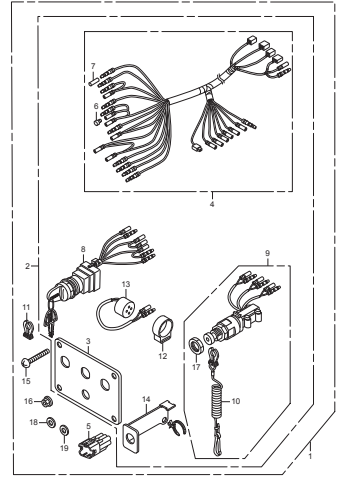

FOP-5-3 SWITCH PANEL KIT (4)

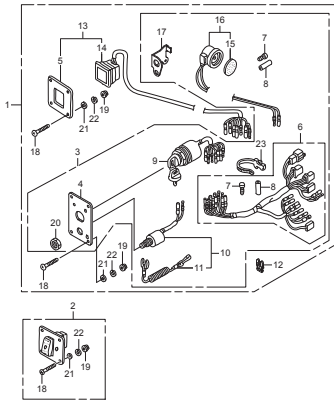

FOP-5-4 SWITCH PANEL KIT (5)

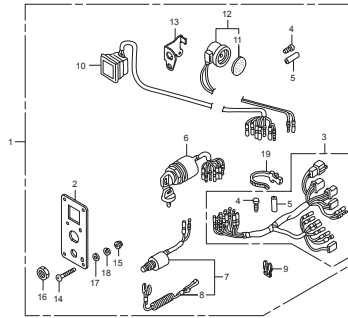

FOP-7 INTERFACE CABLE KIT

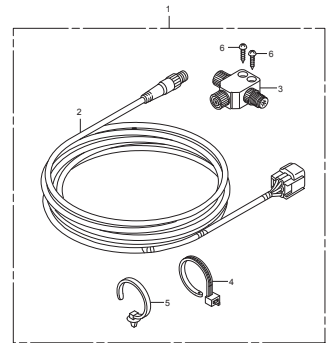

FOP-10 CABLE KIT

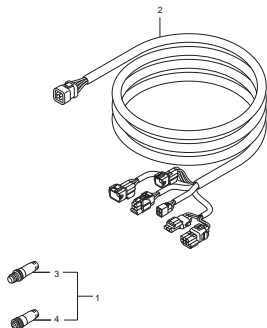

FOP-12 BOLT KIT

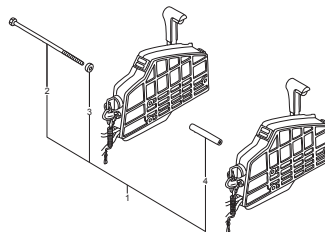

FOP-13 CABLE (SINGLE)

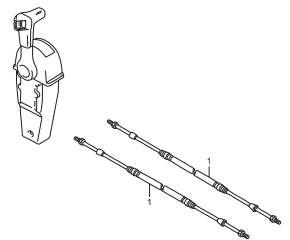

FOP-13-1 CABLE (DUAL)

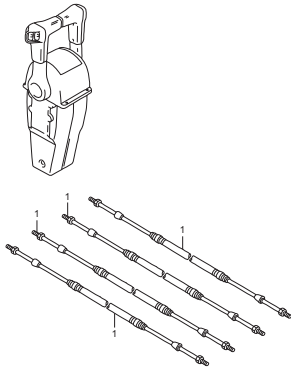

FOP-14 TRIM ADJUST PLATE SET

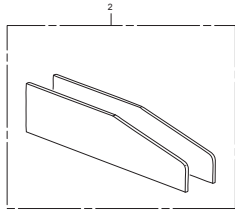
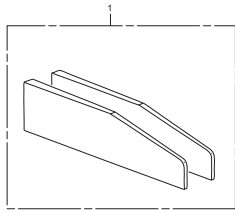

FOP-15 PROPELLER

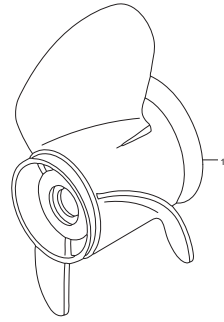

FOP-17 GEAR CASE KIT

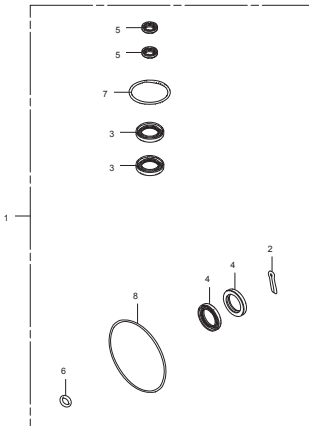

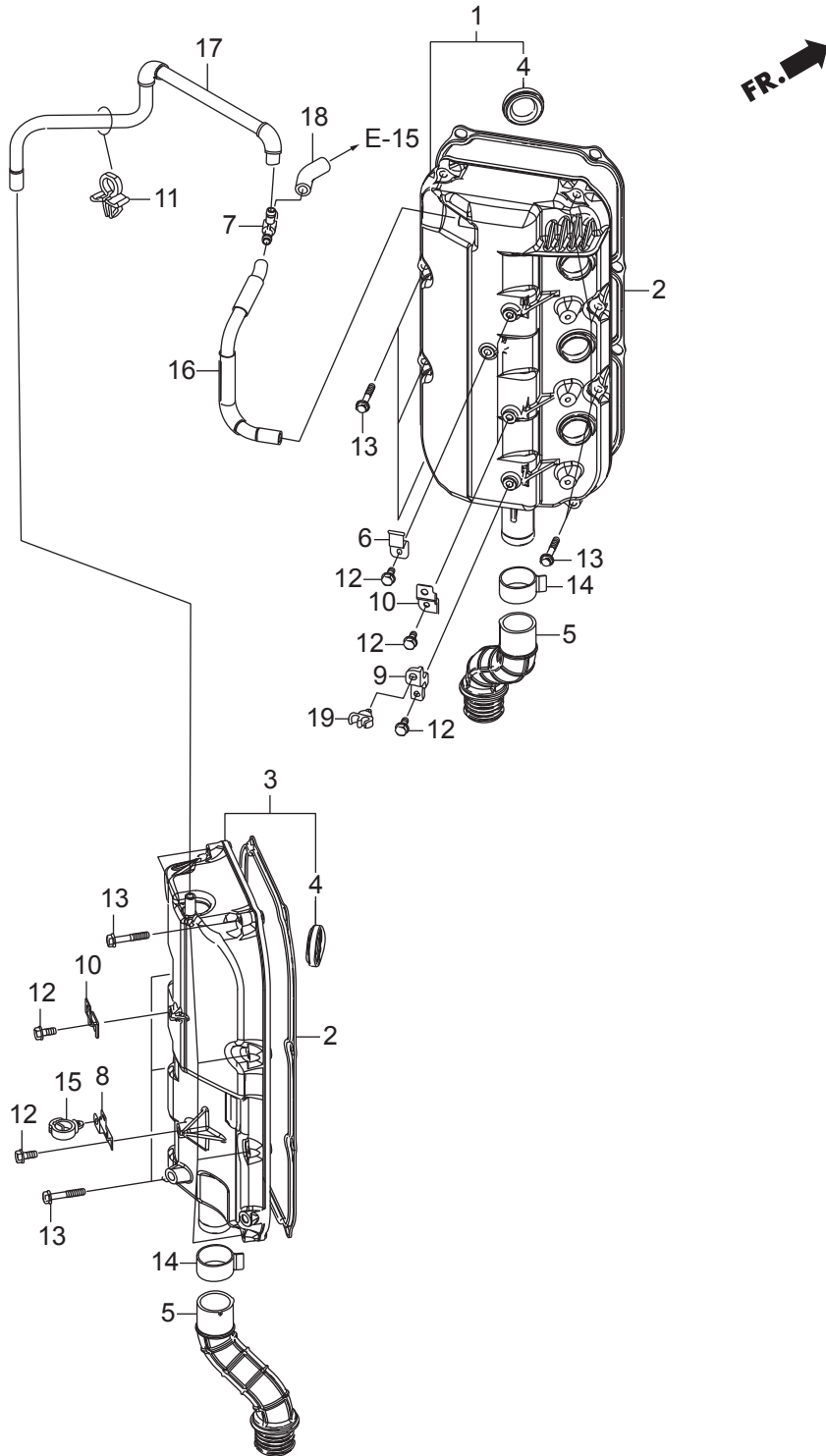

FR. →

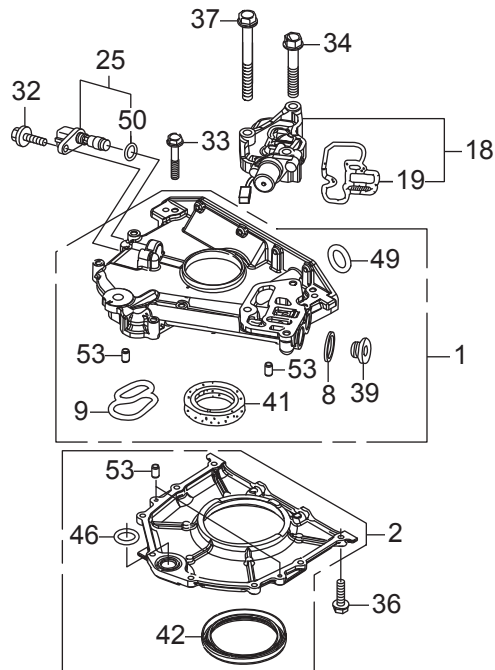
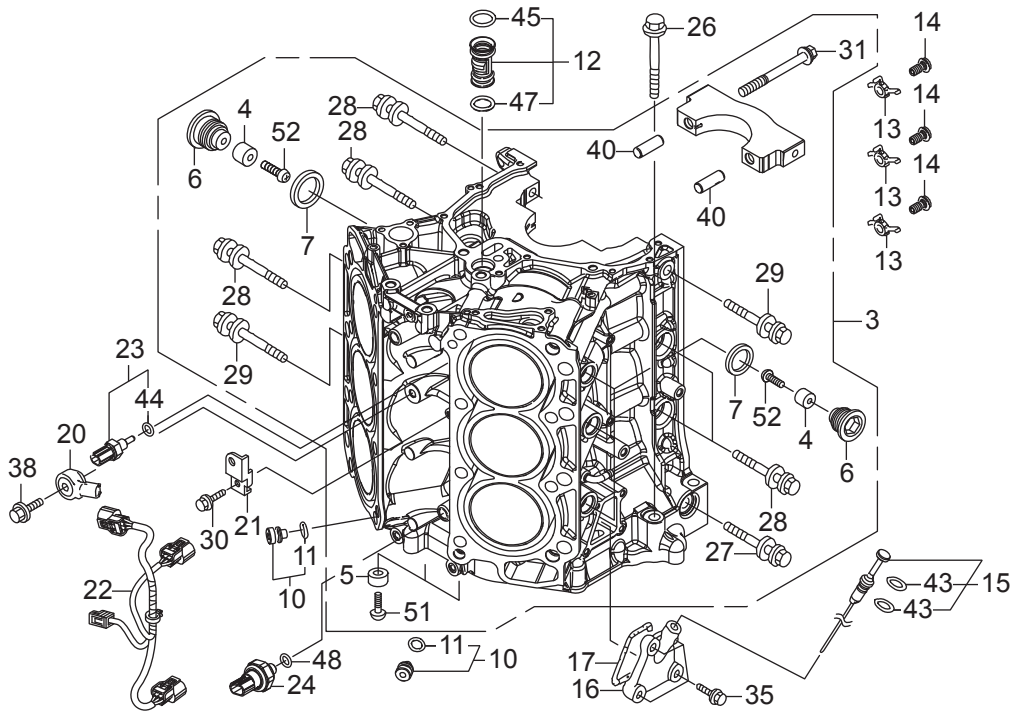

Ref.No.	Part No.	Description	Q' ty			Remarks	
			BFT200D	BFT225D	BFT250D		
E-3	1	HZVL-11200-000	COVER ASSY., CRANKCASE UPPER	1	1	1	
E-3	2	HZY3-11300-C00	CASE ASSY., OIL SEAL	1	1	1	
E-3	3	HZVL-12000-000ZA	BLOCK ASSY., CYLINDER	1	1	1	*NH8*
E-3	4	HZV4-12155-A00	METAL, ANODE	6	6	6	
E-3	5	HZY3-12155-000	METAL, ANODE	2	2	2	
E-3	6	HZY3-12164-000	BOLT, SEALING, 22MM	6	6	6	
E-3	7	HZY3-12171-305	WASHER, SEALING, 22MM	6	6	6	
E-3	8	HZV5-12214-000	WASHER, SEALING(22MM)	1	1	1	
E-3	9	HP8A-15115-A01	PACKING, OIL HOLE	1	1	1	
E-3	10	HP8A-15140-A00	ORIFICE ASSY., OIL CONTROL	2	2	2	
E-3	11	HP8A-15142-A00	O-RING, 8.8X2.4	2	2	2	
E-3	12	HP8A-15150-A00	JOINT ASSY., OIL PIPE	1	1	1	
E-3	13	HR70-15280-A00	BODY, OIL JET	3	3	3	
E-3	14	HRJA-15290-000	BOLT COMP., OIL JET	3	3	3	
E-3	15	HZVL-15655-000	GAUGE COMP., OIL LEVEL	1	1	1	
E-3	16	HZVL-15656-000	COVER, OIL LEVEL GAUGE	1	1	1	
E-3	17	HZY3-15657-000	PACKING, OIL LEVEL GAUGE	1	1	1	
E-3	18	HZY2-15810-000ZA	VALVE ASSY., SPOOL	1	-	-	*NH8* DARK GRAY
E-3	18	HZVL-15810-003ZA	VALVE ASSY., SPOOL	-	1	1	*NH8* DARK GRAY
E-3	19	HZY2-15825-000	FILTER ASSY., SPOOL VALVE	1	-	-	
E-3	19	HZY3-15825-003	FILTER ASSY., SPOOL VALVE	-	1	1	
E-3	20	H5YS-30530-J01	SENSOR, KNOCK	1	1	1	
E-3	21	HZVL-32114-000	BRACKET, CLIP B	1	1	1	
E-3	22	HZVL-32193-000	CORD, SWITCH	1	1	1	
E-3	23	HZY3-35673-003	SENSOR ASSY., WATER	1	1	1	TEMPERATURE
E-3	24	HRNA-37260-A01	SENSOR, OIL PRESSURE	1	1	1	
E-3	25	HPNB-37500-003	SENSOR ASSY., CRANK	1	1	1	
E-3	26	HZVL-90001-000	BOLT, FLANGE, 12X95	2	2	2	
E-3	27	HZVL-90006-003	BOLT-WASHER, 10X109	1	1	1	

FR. →

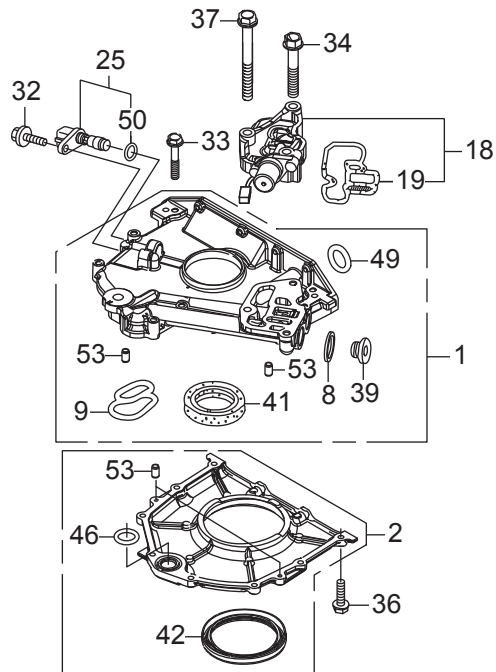
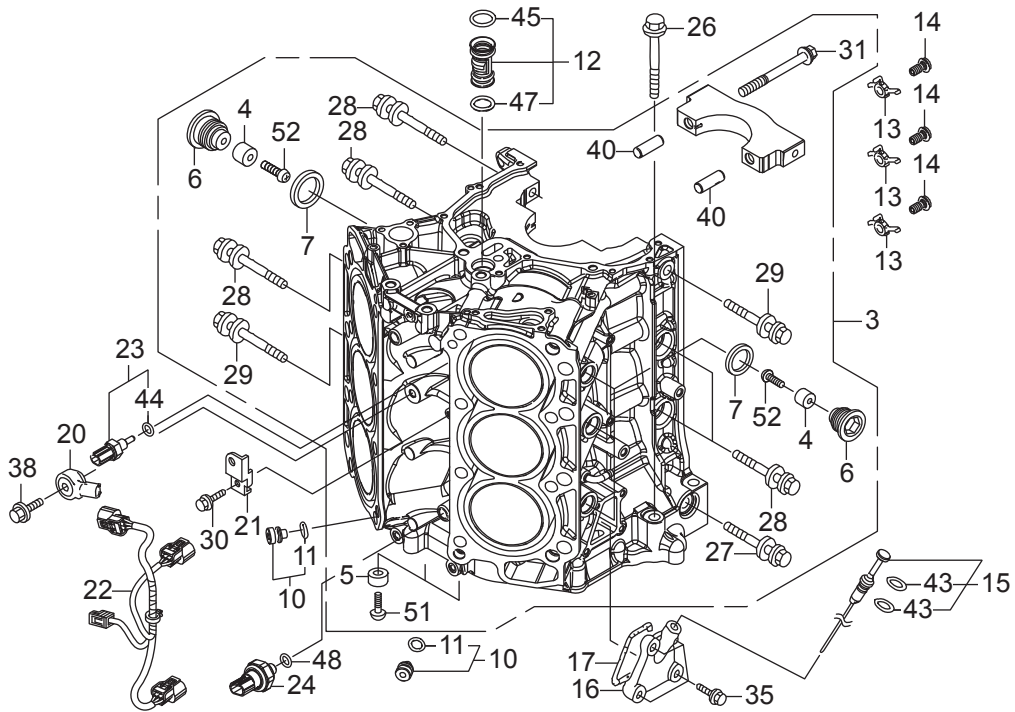

Ref.No.	Part No.	Description	Q' ty			Remarks	
			BFT200D	BFT225D	BFT250D		
E-3	28	HZVL-90008-003	BOLT-WASHER, 10X60	5	5	5	
E-3	29	HZVL-90009-003	BOLT-WASHER, 10X80	2	2	2	
E-3	30	HZZ5-90011-M00	BOLT, FLANGE, 6X14(CT200)	1	1	1	
E-3	31	HRCA-90014-A01	BOLT-WASHER, 11X105	8	8	8	
E-3	32	HZZ5-90017-M00	BOLT, FLANGE, 6X16	1	1	1	
E-3	33	HZZ5-90019-M00	BOLT, FLANGE, 6X35	7	7	7	
E-3	34	HZVL-90020-000	BOLT, FLANGE, 8X50	2	2	2	
E-3	35	HZVL-90028-000	BOLT, FLANGE, 6X18	4	4	4	
E-3	36	HZZ5-90030-M00	BOLT, FLANGE, 6X22	8	8	8	
E-3	37	HZVL-90038-000	BOLT, FLANGE, 8X75	1	1	1	
E-3	38	HZY9-90054-M00	BOLT, FLANGE, 8X35	1	1	1	
E-3	39	HZZ5-90081-M00	BOLT, SEALING, 22MM	1	1	1	
E-3	40	HPH7-90715-000	DOWEL PIN, 13X37	8	8	8	
E-3	41	HZY3-91212-003	OIL SEAL, 41X66X8	1	1	1	
E-3	42	HPNA-91214-014	OIL SEAL, 80X98X10(ARAI)	1	1	1	
E-3	43	HZVL-91303-000	O-RING, 8.8X1.9	2	2	2	
E-3	44	HPNA-91307-003	O-RING, 9.5X1.9	1	1	1	
E-3	45	HP8A-91308-A01	O-RING, 18.3X3.5	1	1	1	
E-3	46	HPK1-91308-003	O-RING, 26.2X2.4(NOK)	1	1	1	
E-3	47	HP8A-91309-A01	O-RING, 16.3X3.5	1	1	1	
E-3	48	HPR3-91319-003	O-RING, 13X1.5(ARAI)	1	1	1	
E-3	49	HPOX-91321-003	O-RING, 25X2.4(NOK)	1	1	1	
E-3	50	HPNA-91333-003	O-RING, 15X1.9	1	1	1	
E-3	51	HCO-93500-05016-4J	SCREW, PAN, 5X16	2	2	2	
E-3	52	HCO-93500-05020-4J	SCREW, PAN, 5X20	6	6	6	
E-3	53	HCO-94303-05080	DOWEL PIN, 6X10	4	4	4	

FR. 

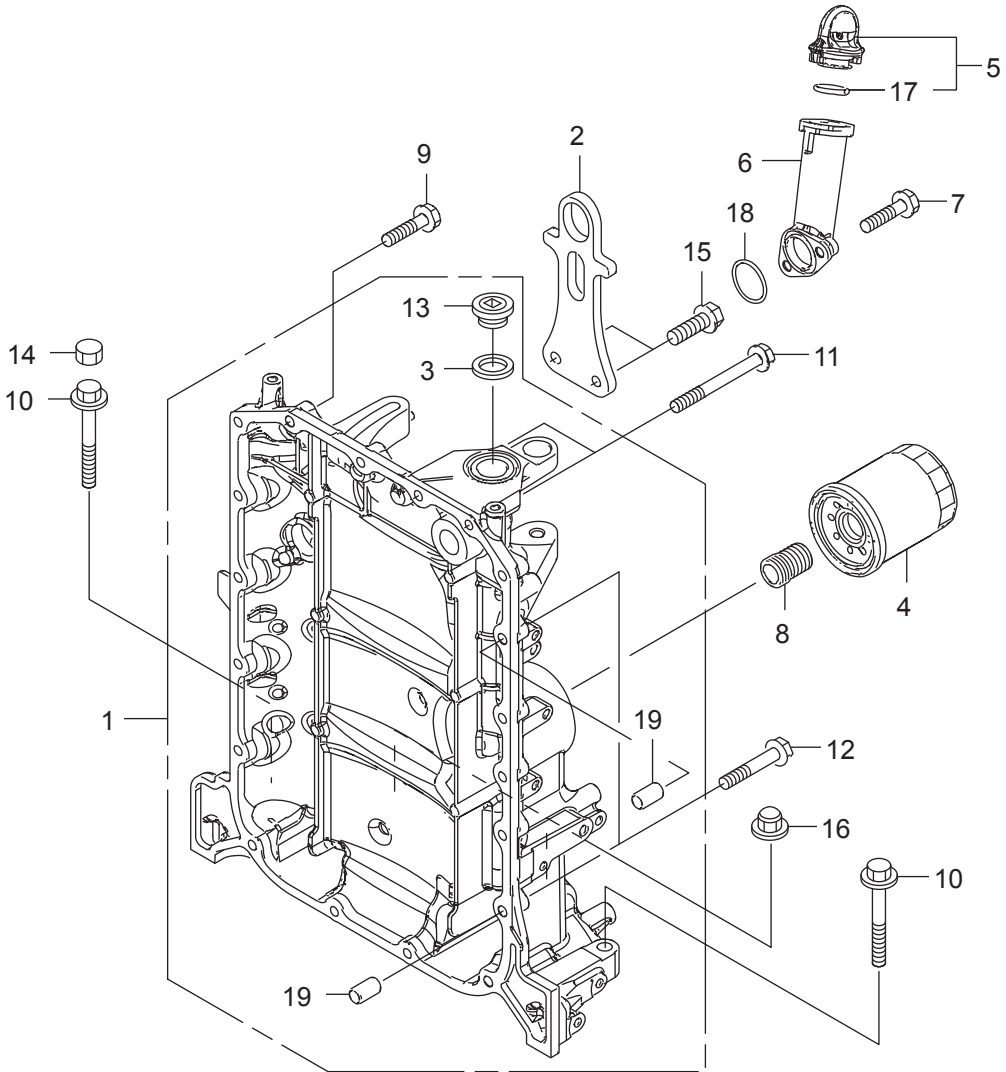

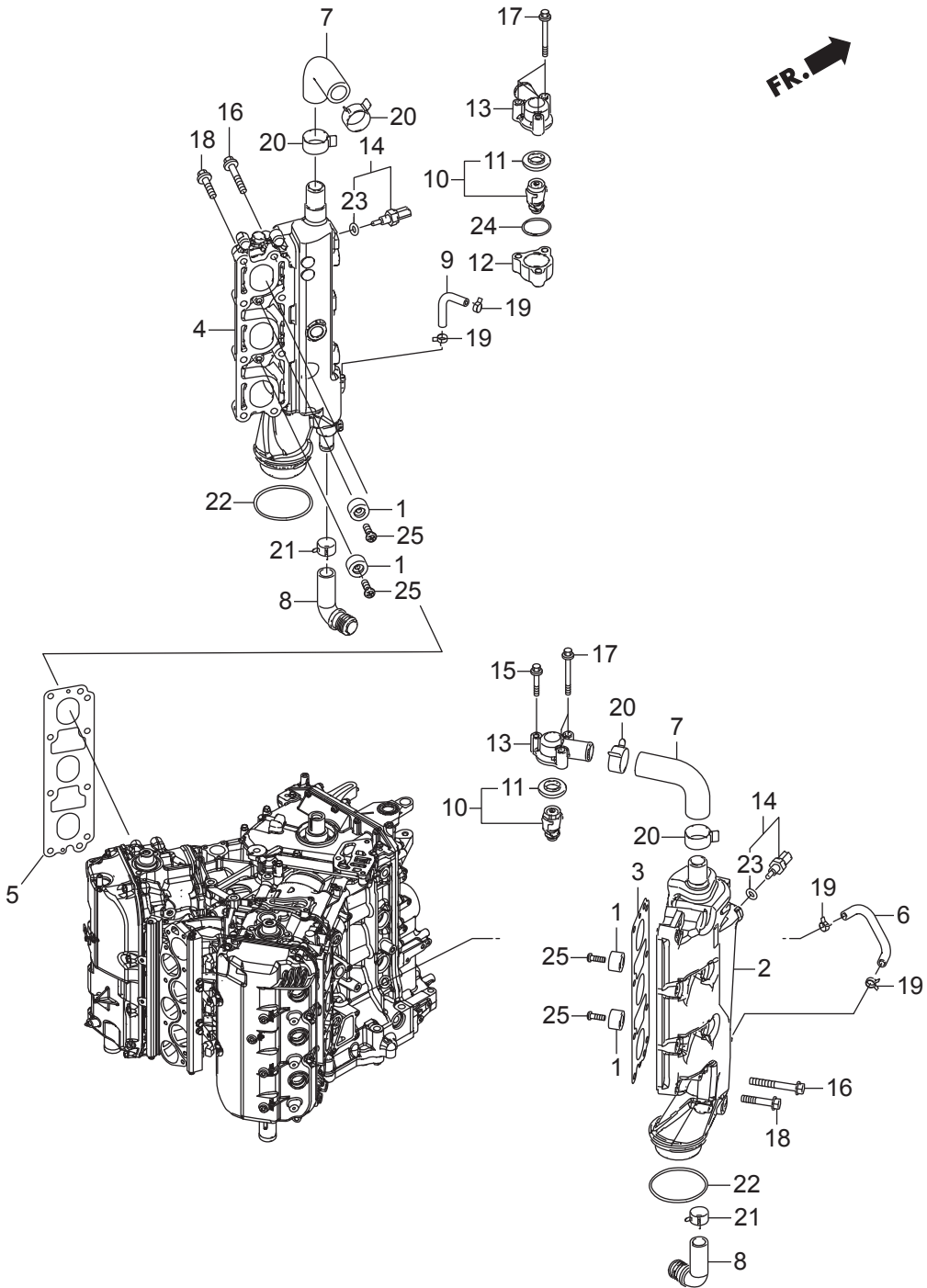

Ref.No.	Part No.	Description	Q' ty			Remarks	
			BFT200D	BFT225D	BFT250D		
E-4	1	HZV5-12155-000	METAL, ANODE	4	4	4	
E-4	2	HZVL-18110-000ZA	MANIFOLD COMP., R. EX.	1	1	1	*NH8* (DARK GRAY)
E-4	3	HZY3-18115-003	GASKET, R. EX. MANIFOLD	1	1	1	
E-4	4	HZVL-18120-000ZA	MANIFOLD COMP., L. EX.	1	1	1	*NH8* (DARK GRAY)
E-4	5	HZY3-18125-003	GASKET, L. EX. MANIFOLD	1	1	1	
E-4	6	HZVL-19255-000	TUBE, R. WATER RETURN	1	1	1	
E-4	7	HZY3-19256-010	TUBE, WATER RELIEF	2	2	2	
E-4	8	HZY3-19257-000	TUBE, WATER	2	2	2	
E-4	9	HZY3-19261-000	TUBE, L. WATER RETURN	1	1	1	
E-4	10	HZX2-19300-003	THERMOSTAT ASSY.	2	2	2	
E-4	11	HZX2-19303-003	RUBBER, RING	2	2	2	
E-4	12	HZVL-19313-000ZA	SPACER, THERMOSTAT COVER	1	1	1	*NH8* (DARK GRAY)
E-4	13	HZVL-19315-000ZA	COVER, THERMOSTAT	2	2	2	*NH8* (DARK GRAY)
E-4	14	HZY3-35673-003	SENSOR ASSY., WATER	2	2	2	TEMPERATURE
E-4	15	HZZ5-90019-M00	BOLT, FLANGE, 6X35	1	1	1	
E-4	16	HZY9-90027-M00	BOLT, FLANGE, 8X60	8	8	8	
E-4	17	HZVL-90034-000	BOLT, FLANGE, 6X60	5	5	5	
E-4	18	HZZ5-90055-M00	BOLT, FLANGE, 8X40	8	8	8	
E-4	19	HZY3-90601-030	CLAMP, TUBE(D10.5)	4	4	4	
E-4	20	HZY3-90603-020	CLAMP, TUBE(D29)	4	4	4	
E-4	21	HZY3-90604-020	CLAMP, TUBE(D21)	2	2	2	
E-4	22	HZY3-91301-003	O-RING, 66.4X3.1	2	2	2	
E-4	23	HPNA-91307-003	O-RING, 9.5X1.9	2	2	2	
E-4	24	HSD4-91356-952	O-RING, 31.5X2.4(ARAI)	1	1	1	
E-4	25	HCO-93500-06018-4J	SCREW, PAN, 6X18	4	4	4	

FR. →

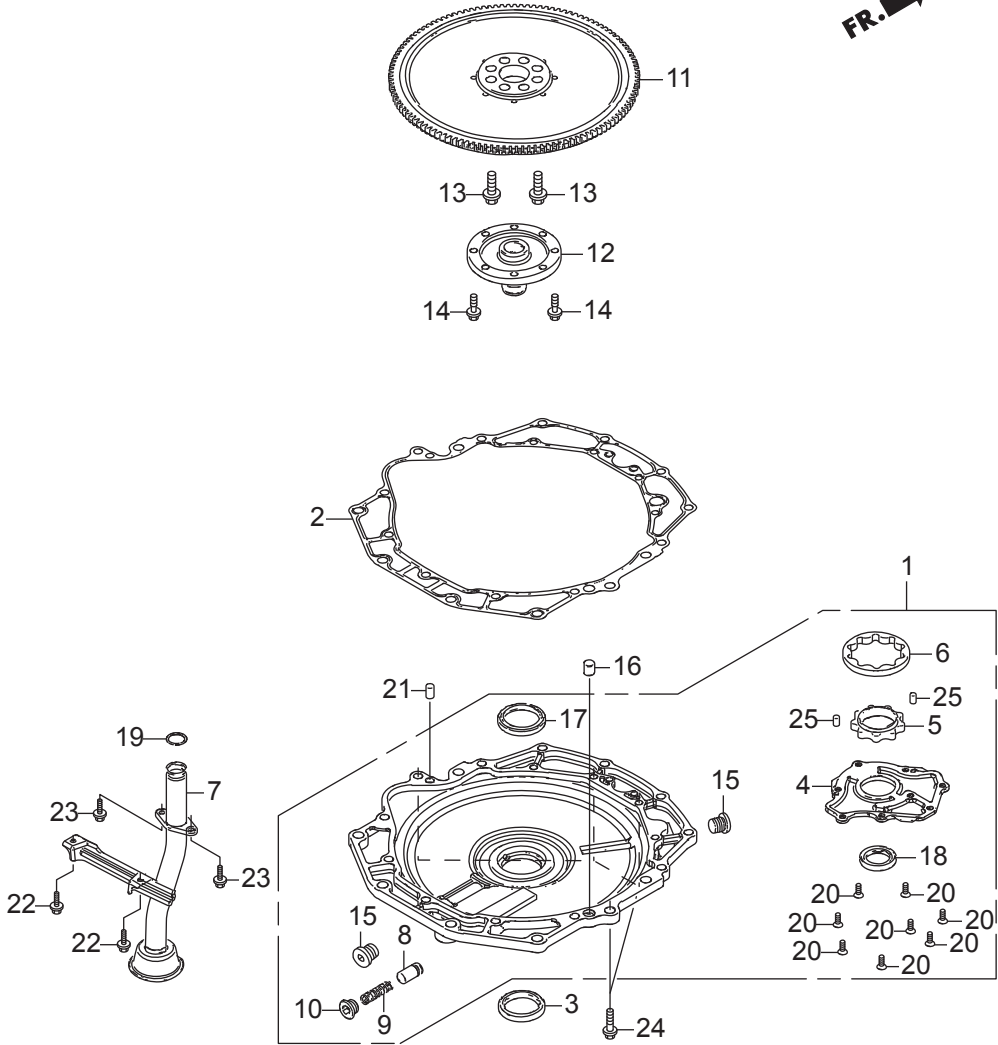

Ref.No.	Part No.	Description	Q' ty			Remarks	
			BFT200D	BFT225D	BFT250D		
E-5	1	HZVL-15100-000ZA	PUMP ASSY., OIL	1	1	1	*NH8* (DARK GRAY)
E-5	2	HZY3-15112-013	PACKING, OIL PUMP BODY	1	1	1	
E-5	3	HZY3-15113-000	RUBBER, OIL PUMP	1	1	1	
E-5	4	HZY3-15121-000	COVER, OIL PUMP	1	1	1	
E-5	5	HZY3-15131-405	ROTOR, OIL PUMP INNER	1	1	1	
E-5	6	HZY3-15132-405	ROTOR, OIL PUMP OUTER	1	1	1	
E-5	7	HZY3-15220-020	STRAINER COMP., OIL	1	1	1	
E-5	8	HPE0-15231-000	VALVE, RELIEF	1	1	1	
E-5	9	HPG6-15232-000	SPRING, RELIEF VALVE	1	1	1	
E-5	10	HPC6-15233-000	BOLT, SEALING, 18MM	1	1	1	
E-5	11	HZX2-31110-000ZA	FLYWHEEL COMP.	1	1	1	*TBLACK* BLACK
E-5	12	HZY3-31116-000	BOSS, FLYWHEEL	1	1	1	
E-5	13	HZX2-90001-000	BOLT, 12MM	8	8	8	
E-5	14	HZW5-90002-013	BOLT, SPECIAL, 8MM	8	8	8	
E-5	15	HZZ5-90081-M00	BOLT, SEALING, 22MM	2	2	2	
E-5	16	HPW5-90701-000	DOWEL PIN, 14X15	1	1	1	
E-5	17	HZW5-91201-003	OIL SEAL, 46X60X9	1	1	1	
E-5	18	HP01-91212-003	OIL SEAL, 31X46X7(NOK)	1	1	1	
E-5	19	HPC6-91324-000	O-RING, 20.6X2.6	1	1	1	
E-5	20	HCO-93600-06016-0A	SCREW, FLAT, 6X16	8	8	8	
E-5	21	HCO-94302-10160	PIN B, DOWEL, 10X16	1	1	1	
E-5	22	HCO-95701-06014-09	BOLT, FLANGE, 6X14	2	2	2	
E-5	23	HCO-95701-06018-09	BOLT, FLANGE, 6X18	2	2	2	
E-5	24	HCO-95701-08030-09	BOLT, FLANGE, 8X30	4	4	4	
E-5	25	HCO-96220-50080	ROLLER, 5X8	2	2	2	

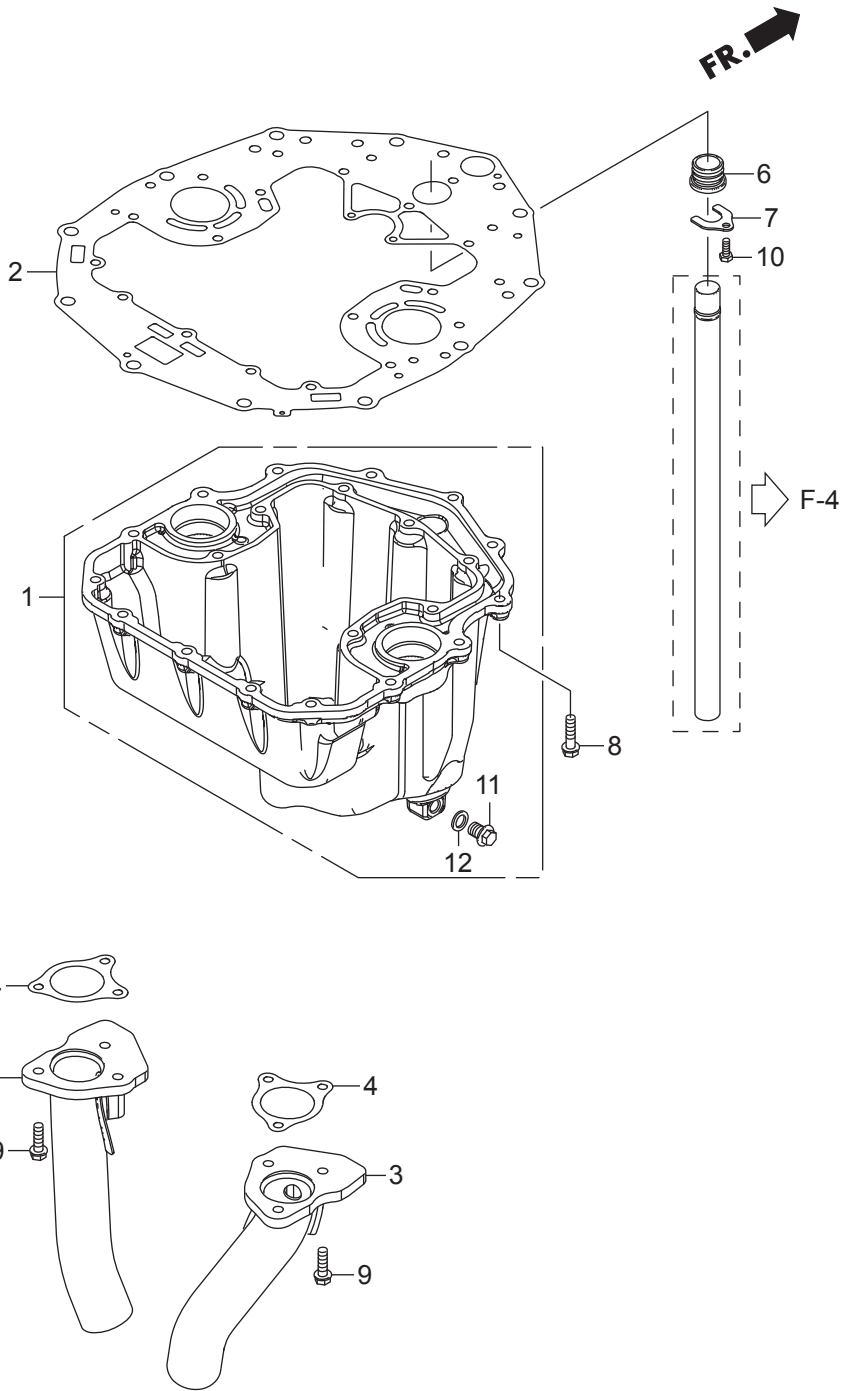

Ref.No.	Part No.	Description	Q' ty			Remarks	
			BFT200D	BFT225D	BFT250D		
E-6-10	1	HZY3-12155-000	METAL, ANODE	2	2	2	
E-6-10	2	HGHB-16163-610	CLIP, TUBE	1	1	1	
E-6-10	3	HZY3-18141-A00ZA	GUIDE, R. EX.	1	1	1	*TGRAY* GRAY
E-6-10	4	HZY3-18148-003	SEAL, EXHAUST GUIDE	2	2	2	
E-6-10	5	HZY3-18149-A01	SEAL B, EX. GUIDE	2	2	2	
E-6-10	6	HZY3-18151-A00ZA	GUIDE, L. EX.	1	1	1	*TGRAY* GRAY
E-6-10	7	HZVL-19257-000	TUBE, WATER	1	1	1	
E-6-10	8	HZY3-19277-000ZA	COVER, FLUSH VALVE	1	1	1	*TGRAY* DARK GRAY
E-6-10	9	HZY3-19278-000	CASE, FLUSH VALVE	1	1	1	
E-6-10	10	HZW9-19279-010	SPRING, FLUSH VALVE	1	1	1	
E-6-10	11	HZW5-19291-000	VALVE, RELIEF	2	2	2	
E-6-10	12	HZW9-19291-000	VALVE, FLASH	1	1	1	
E-6-10	13	HZW5-19292-000	SPRING, RELIEF VALVE	2	2	2	
E-6-10	14	HZY3-19294-000ZB	SPACER, R. RELIEF VALVE	1	1	1	*TGRAY* GRAY
E-6-10	15	HZY3-19295-000	COVER, R. RELIEF VALVE	1	1	1	
E-6-10	16	HZY3-19296-000	PACKING, RELIEF VALVE COVER	2	2	2	
E-6-10	17	HZW5-19297-000	PACKING, RELIEF VALVE	2	2	2	
E-6-10	18	HZW9-19297-000	PACKING, FLASH VALVE	1	1	1	
E-6-10	19	HZY3-19297-000	COVER, L. RELIEF VALVE	1	1	1	
E-6-10	20	HZY3-19298-000ZB	SPACER, L. RELIEF VALVE	1	1	1	*TGRAY* GRAY
E-6-10	21	HZVL-19361-000	COVER, R. WATER JACKET	1	1	1	
E-6-10	22	HZVL-19362-000	PACKING, WATER JACKET COVER	2	2	2	
E-6-10	23	HZVL-19366-000	COVER, L. WATER JACKET	1	1	1	
E-6-10	24	HZVL-23170-000ZA	CASE COMP., MOUNT	1	1	1	*NH8* GRAY
E-6-10	25	HZVL-23172-003	GASKET, MOUNT CASE	1	1	1	
E-6-10	26	H371-90009-015	BOLT, FLANGE, 10X120(SATO)	1	1	1	
E-6-10	27	HZY3-90010-000	BOLT, HEX., 12X120	2	2	2	
E-6-10	28	HZY3-90011-000	BOLT, HEX., 12X65	1	1	1	
E-6-10	29	HZY3-90013-000	BOLT, HEX., 10X85	1	1	1	

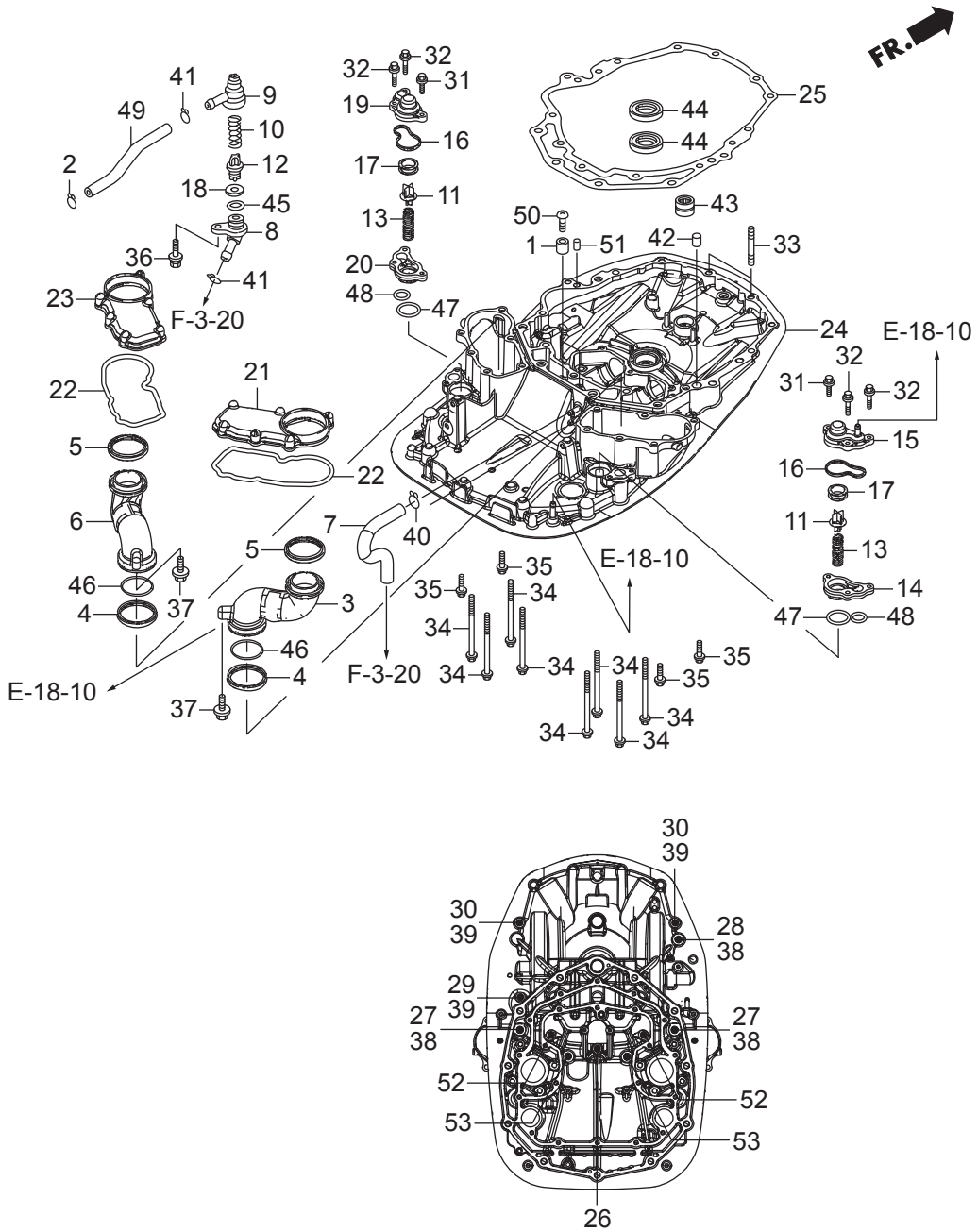

Ref.No.	Part No.	Description	Q' ty			Remarks	
			BFT200D	BFT225D	BFT250D		
E-6-10	30	HZY3-90015-000	BOLT, HEX., 10X60	2	2	2	
E-6-10	31	HZZ5-90030-M00	BOLT, FLANGE, 6X22	2	2	2	
E-6-10	32	HZZ5-90032-M00	BOLT, FLANGE, 6X32	4	4	4	
E-6-10	33	HZVL-90045-000	BOLT, STUD, 10X45	2	2	2	
E-6-10	34	HZVL-90046-000	BOLT, FLANGE, 8X120	8	8	8	
E-6-10	35	HZVL-90049-000	BOLT, FLANGE, 8X30	4	4	4	
E-6-10	36	HZY3-90059-000	BOLT-WASHER, 6X29	1	1	1	
E-6-10	37	HHW1-90207-671	BOLT, FLANGE, 6X40	2	2	2	
E-6-10	38	HZV5-90559-000	WASHER, PLAIN, 12MM	3	3	3	
E-6-10	39	HZV5-90563-000	WASHER, PLAIN, 10MM	3	3	3	
E-6-10	40	HZY3-90601-030	CLAMP, TUBE(D10.5)	1	1	1	
E-6-10	41	HZV4-90605-000	CLIP, TUBE(B12.5)	2	2	2	
E-6-10	42	HPW5-90701-000	DOWEL PIN, 14X15	1	1	1	
E-6-10	43	HZY3-91001-003	BEARING, NEEDLE, 20X28X13	1	1	1	
E-6-10	44	HZW5-91202-003	SEAL, WATER, 22X35X7	2	2	2	
E-6-10	45	H800-91303-000	O-RING, 16MM	1	1	1	
E-6-10	46	HZY3-91304-000	O-RING, 49.4X3.1	2	2	2	
E-6-10	47	HZY3-91305-003	O-RING, 33.5X2	2	2	2	
E-6-10	48	HZY3-91306-003	O-RING, 23.5X2	2	2	2	
E-6-10	49	HZY3-91405-000	TUBE, FLUSH VALVE	1	1	1	
E-6-10	50	HCO-93500-05016-4J	SCREW, PAN, 5X16	2	2	2	
E-6-10	51	HCO-94302-10160	PIN B, DOWEL, 10X16	1	1	1	
E-6-10	52	HCO-95701-10070-09	BOLT, FLANGE, 10X70	2	2	2	
E-6-10	53	HCO-95701-12120-09	BOLT, FLANGE, 12X120	2	2	2	

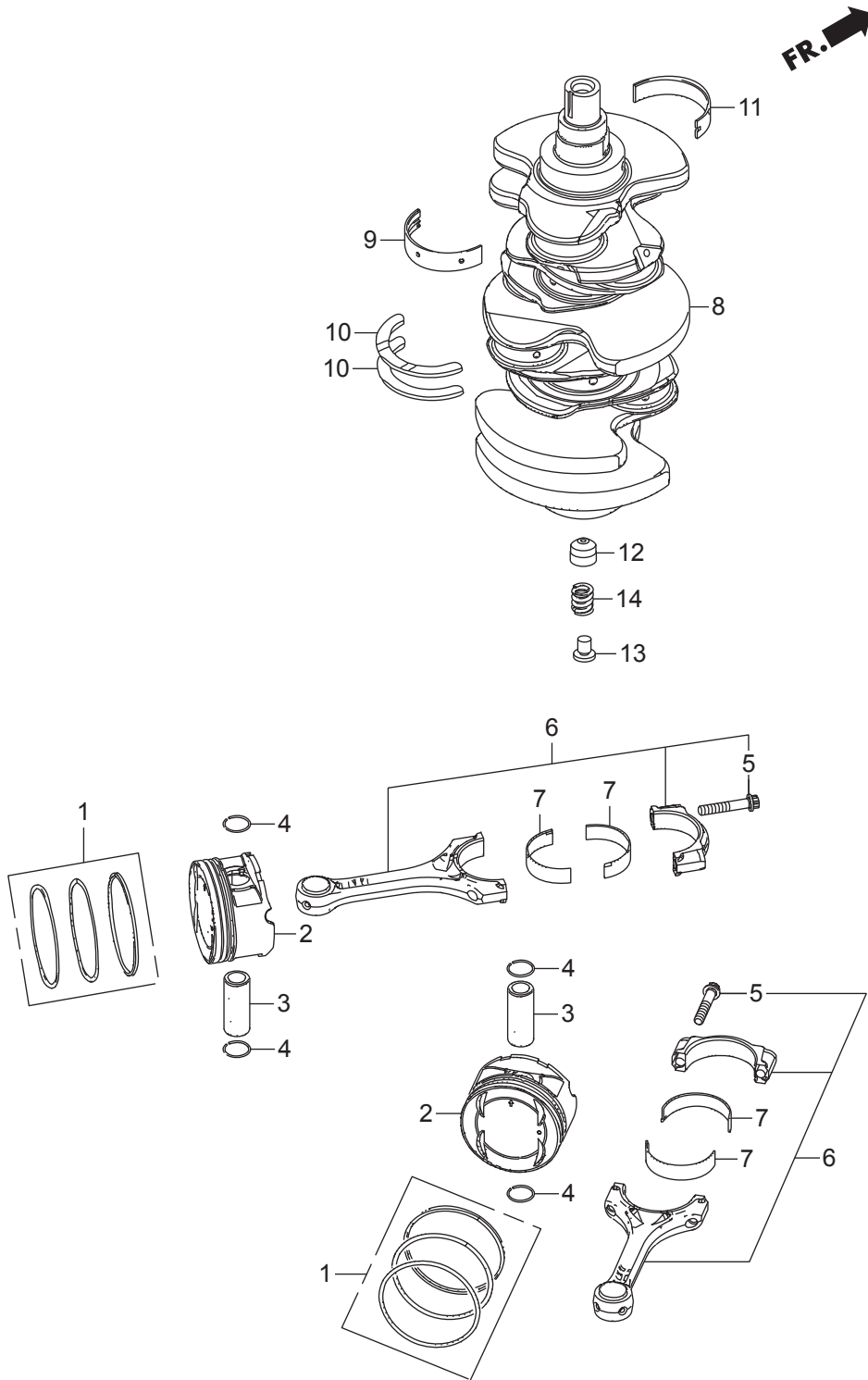

Ref.No.	Part No.	Description	Q' ty			Remarks	
			BFT200D	BFT225D	BFT250D		
E-7	1	HZX2-13010-000	RING SET, PISTON(STD.)	6	6	6	(RIKEN)
E-7	1	HZX2-13011-000	RING SET, PISTON(0.25)	6	6	6	(RIKEN)
E-7	2	HZX2-13101-000	PISTON	6	6	6	
E-7	2	HZX2-13102-000	PISTON(0.25)	6	6	6	
E-7	3	HPEA-13111-000	PIN, PISTON	6	6	6	
E-7	4	HP5A-13115-000	CLIP, PISTON PIN	12	12	12	
E-7	5	HP8A-13204-A01	BOLT, CONNECTING ROD	12	12	12	
E-7	6	HRKG-13210-000	ROD COMP., CONNECTING	6	6	6	
E-7	7	HRYE-13211-A01	BEARING A, CONNECTING ROD (BLACK)	12	12	12	(TAIHO)
E-7	7	HRYE-13212-A01	BEARING B, CONNECTING ROD(BROWN)	12	12	12	(TAIHO)
E-7	7	HRYE-13213-A01	BEARING C, CONNECTING ROD(GREEN)	12	12	12	(TAIHO)
E-7	7	HRYE-13214-A01	BEARING D, CONNECTING ROD(YELLOW)	12	12	12	(TAIHO)
E-7	7	HRYE-13215-A01	BEARING E, CONNECTING ROD(PINK)	12	12	12	(TAIHO)
E-7	8	HZX2-13310-000	CRANKSHAFT COMP.	1	1	1	
E-7	9	HZX2-13321-003	BEARING A, MAIN UPPER(BLACK)	4	4	4	(TAIHO)
E-7	9	HZX2-13322-003	BEARING B, MAIN UPPER(BROWN)	4	4	4	(TAIHO)
E-7	9	HZX2-13323-003	BEARING C, MAIN UPPER(GREEN)	4	4	4	(TAIHO)
E-7	9	HZX2-13324-003	BEARING D, MAIN UPPER(YELLOW)	4	4	4	(TAIHO)
E-7	9	HZX2-13325-003	BEARING E, MAIN UPPER(PINK)	4	4	4	(TAIHO)
E-7	9	HZX2-13326-003	BEARING F, MAIN UPPER(RED)	4	4	4	(TAIHO)
E-7	10	HZY3-13331-A06	WASHER, THRUST	2	2	2	
E-7	11	HZX2-13341-003	BEARING A, MAIN LOWER(BLACK)	4	4	4	(TAIHO)
E-7	11	HZX2-13342-003	BEARING B, MAIN LOWER(BROWN)	4	4	4	(TAIHO)
E-7	11	HZX2-13343-003	BEARING C, MAIN LOWER(GREEN)	4	4	4	(TAIHO)
E-7	11	HZX2-13344-003	BEARING D, MAIN LOWER(YELLOW)	4	4	4	(TAIHO)
E-7	11	HZX2-13345-003	BEARING E, MAIN LOWER(PINK)	4	4	4	(TAIHO)
E-7	11	HZX2-13346-003	BEARING F, MAIN LOWER(RED)	4	4	4	(TAIHO)
E-7	12	HZY3-13391-010	RETAINER, SPRING	1	1	1	
E-7	13	HZX2-13392-000	SEAT, SPRING(250)	1	1	1	

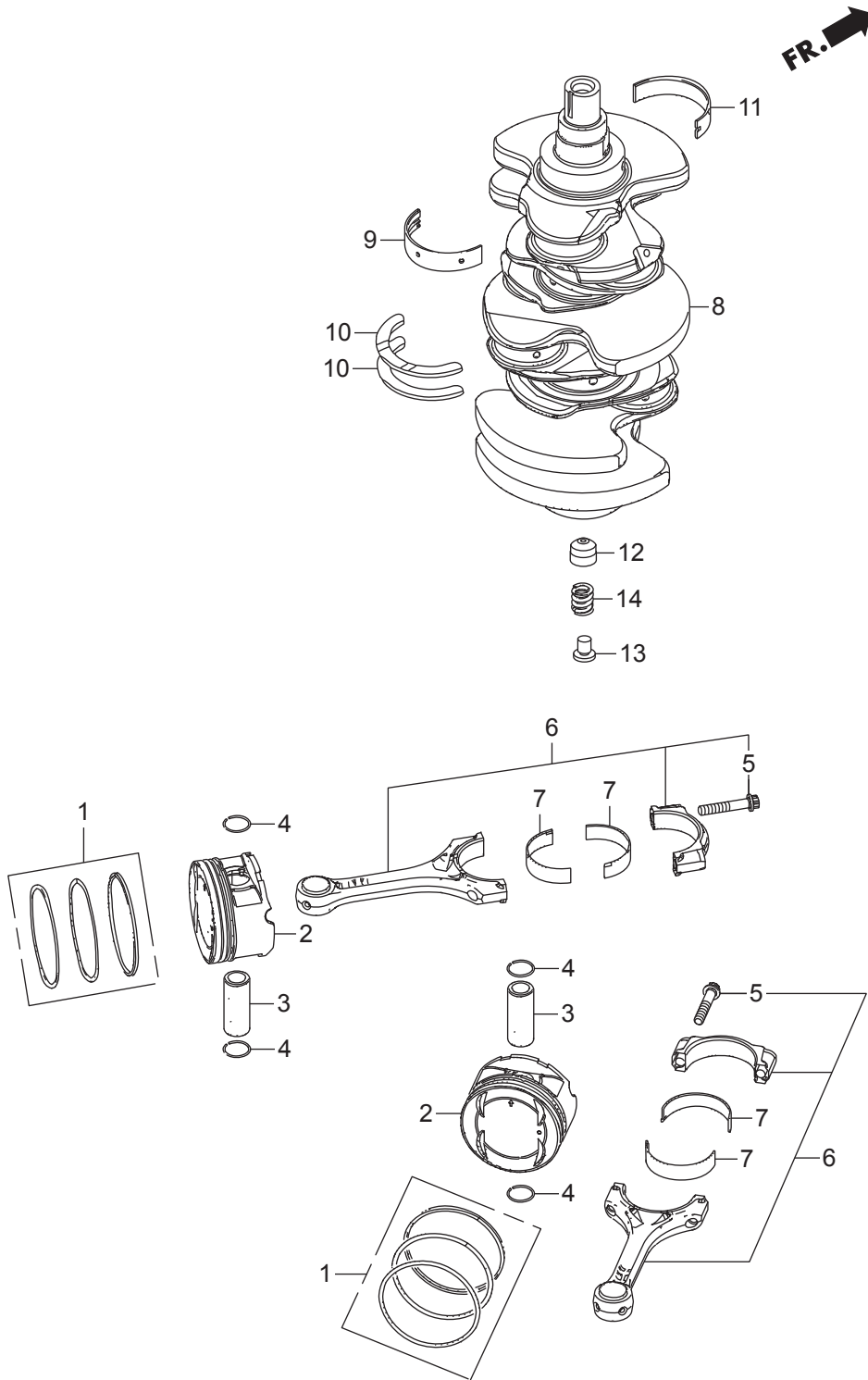

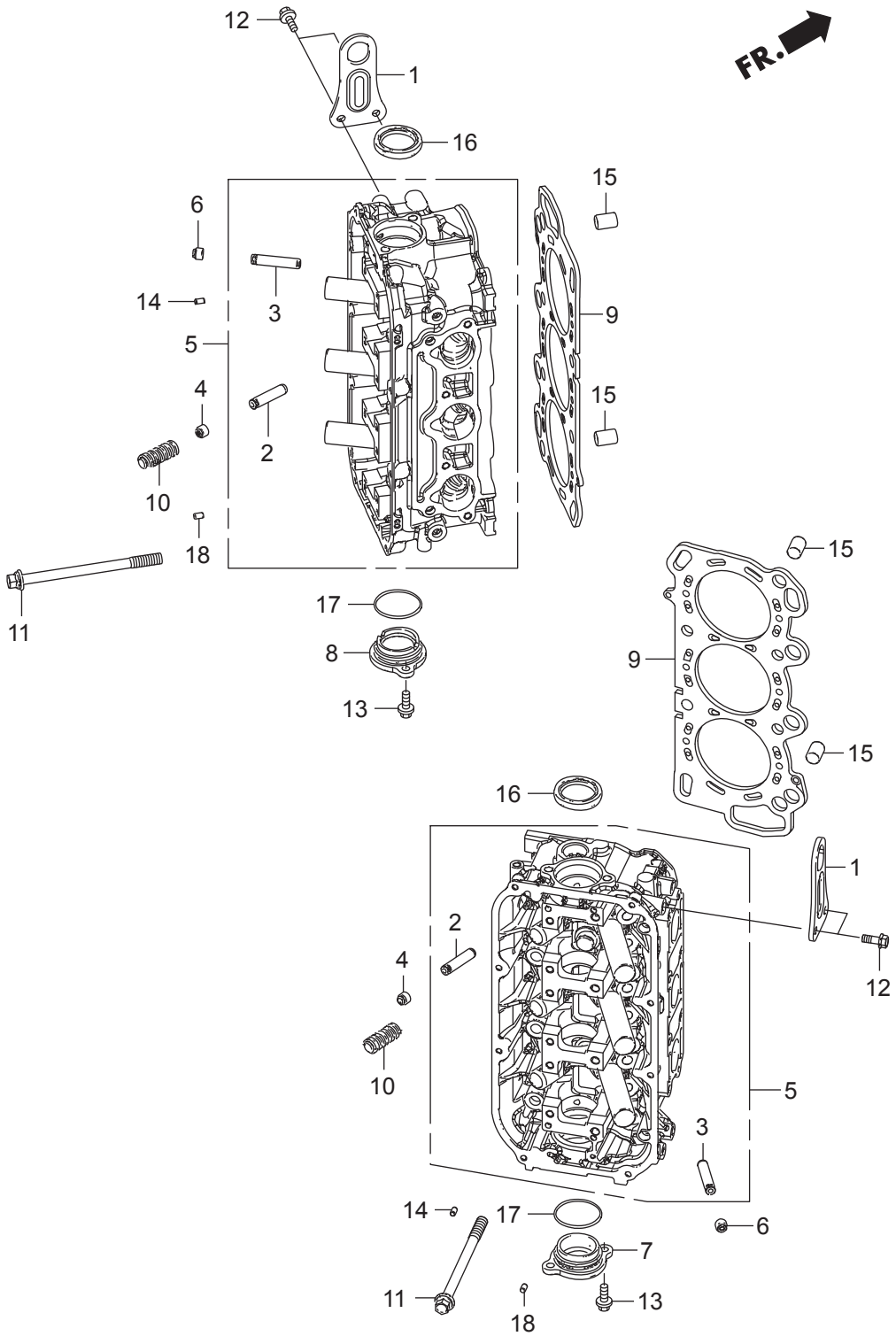

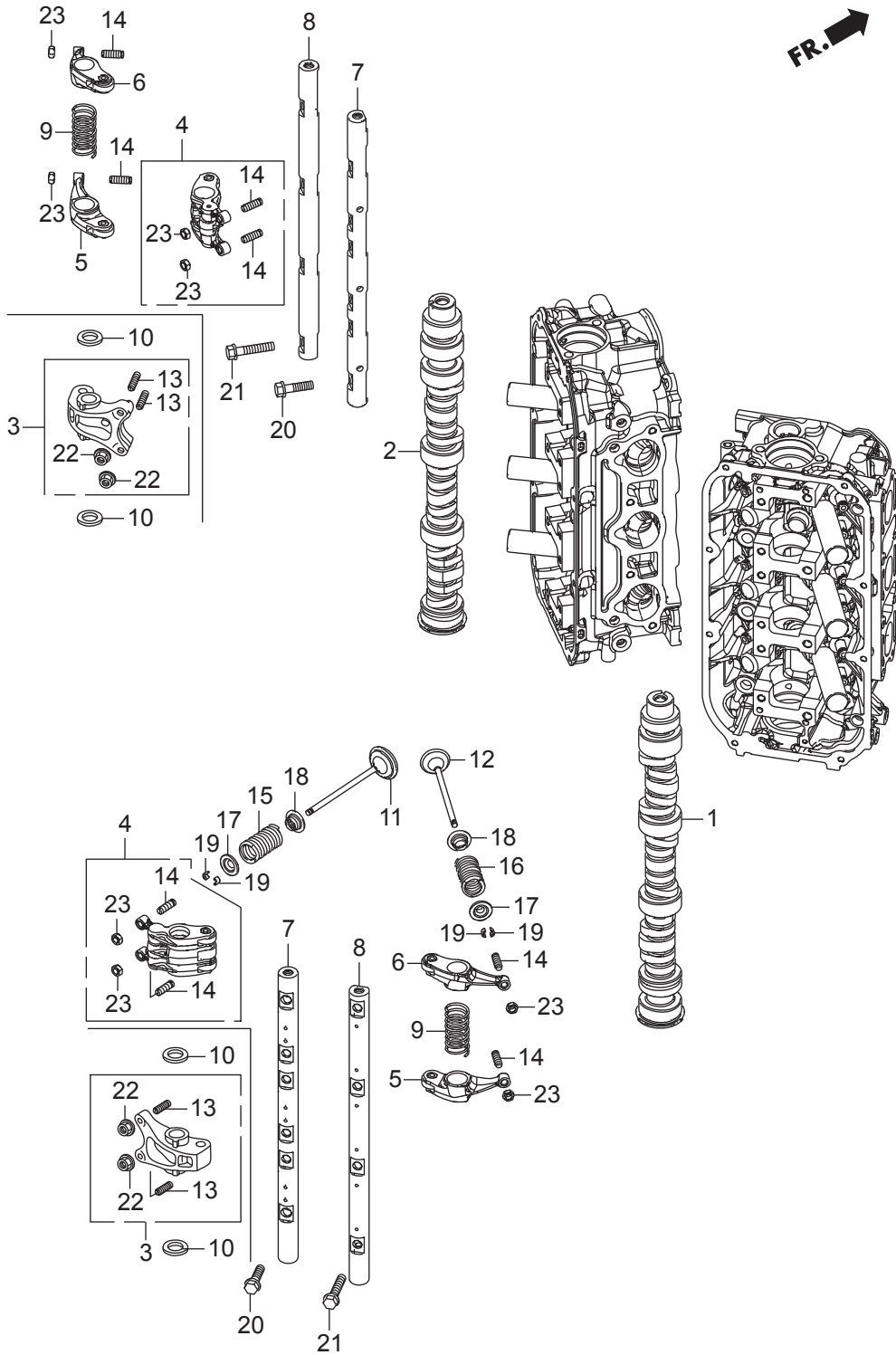

Ref.No.	Part No.	Description	Q' ty			Remarks	
			BFT200D	BFT225D	BFT250D		
E-9-10	1	HZVJ-14111-000	CAMSHAFT, R.	1	-	-	
E-9-10	1	HZX2-14111-000	CAMSHAFT, R.	-	1	1	
E-9-10	2	HZVJ-14211-000	CAMSHAFT, L.	1	-	-	
E-9-10	2	HZX2-14211-000	CAMSHAFT, L.	-	1	1	
E-9-10	3	HRDV-14610-J00	ARM ASSY., FR. INTAKE ROCKER	6	-	-	
E-9-10	4	HP8A-14620-A01	ARM ASSY., INTAKE ROCKER	-	6	6	
E-9-10	5	HP8A-14626-A00	ARM COMP. A, EX. ROCKER	6	6	6	
E-9-10	6	HP8A-14627-A00	ARM COMP. B, EX. ROCKER	6	6	6	
E-9-10	7	HRDV-14631-J00	SHAFT COMP., FR. INTAKE ROCKERARM	2	-	-	
E-9-10	7	HP8A-14631-A00	SHAFT COMP., INTAKE ROCKER ARM	-	2	2	
E-9-10	8	HRCA-14632-A00	SHAFT COMP., EX. ROCKER ARM	2	2	2	
E-9-10	9	HP8A-14645-A01	SPRING, ROCKER ARM	6	6	6	
E-9-10	10	HRDV-14646-J00	WASHER, THRUST	12	-	-	
E-9-10	11	HRJA-14711-000	VALVE, IN.	12	12	12	
E-9-10	12	HRJA-14721-E00	VALVE, EX.	12	12	12	
E-9-10	13	HPM3-14744-000	SCREW, TAPPET ADJUSTING	12	-	-	
E-9-10	14	HPT0-14744-004	SCREW, TAPPET ADJUSTING	12	24	24	
E-9-10	15	HRKG-14761-003	SPRING, VALVE(PINK)	12	12	12	(NIPPON HATSUJO)
E-9-10	16	HP8E-14762-A01	SPRING, EX. VALVE (YELLOW GREEN)	12	12	12	
E-9-10	17	HRDV-14765-J00	RETAINER, VALVE SPRING	24	24	24	
E-9-10	18	HPM3-14775-000	SEAT, VALVE SPRING	24	24	24	
E-9-10	19	HRGM-14781-A01	COTTER, VALVE(FUJI VALVE)	48	48	48	
E-9-10	20	HP8A-90003-A00	BOLT, FLANGE, 8X30	12	12	12	
E-9-10	21	HP8A-90004-A00	BOLT, FLANGE, 8X40	8	8	8	
E-9-10	22	HPM3-90206-004	NUT, TAPPET ADJUSTING	12	-	-	(TOKAI TRW)
E-9-10	23	HPT0-90206-004	NUT, TAPPET ADJUSTING	12	24	24	

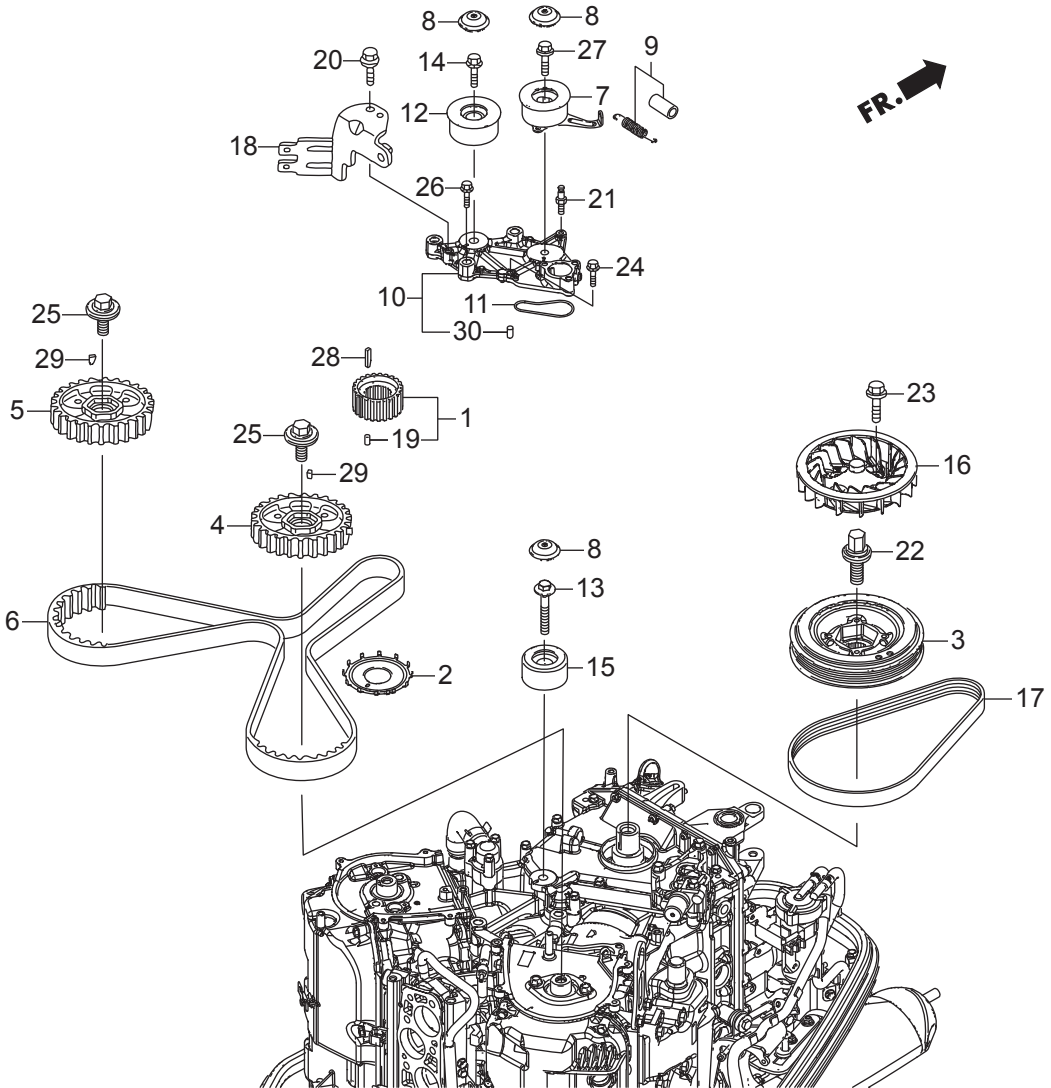

Ref.No.	Part No.	Description	Q' ty			Remarks	
			BFT200D	BFT225D	BFT250D		
E-13	1	HZY3-13621-C01	PULLEY, TIMING BELT DRIVE	1	1	1	
E-13	2	HZVL-13622-000	PLATE, CRANK PULSER	1	1	1	
E-13	3	HZX2-13811-000	PULLEY, CRANKSHAFT	1	1	1	
E-13	4	HZY3-14261-C00	PULLEY COMP., R. TIMING BELT DRIVEN	1	1	1	
E-13	5	HZVL-14270-000	PULLEY COMP., L. TIMING BELT DRIVEN	1	1	1	
E-13	6	HP8A-14400-A01	BELT, TIMING(197YU26 B-323)	1	1	1	
E-13	7	HZY3-14510-003	TENSIONER COMP., TIMING BELT	1	1	1	
E-13	8	HZY3-14515-000	CAP, TIMING BELT TENSIONER	3	3	3	
E-13	9	HZY3-14520-000	SPRING COMP., TIMING BELT ADJUSTING	1	1	1	
E-13	10	HZVL-14526-405ZA	BASE COMP., TIMING BELT	1	1	1	*NH8* DARK GRAY
E-13	11	HZY3-14529-000	O-RING, TIMING BELT TENSIONER BASE	1	1	1	
E-13	12	HZY3-14550-003	IDLER, TIMING BELT(KOYO SEIKO)	1	1	1	
E-13	13	HP8A-14551-A01	BOLT, IDLER	1	1	1	
E-13	14	HZVL-14553-003	BOLT, TIMING BELT IDLER	1	1	1	
E-13	15	HZY3-14555-003	IDLER B, TIMING BELT	1	1	1	
E-13	16	HZX2-19511-000	FAN, COOLING	1	1	1	
E-13	17	HZY3-31638-003	BELT, A.C. GENERATOR	1	1	1	(6PK745 M-180)
E-13	18	HZVL-32111-000	BRACKET, COUPLER D	1	1	1	
E-13	19	HZV0-41122-000	PIN, VERTICAL SHAFT	1	1	1	
E-13	20	HZZ5-90011-M00	BOLT, FLANGE, 6X14(CT200)	1	1	1	
E-13	21	HZZ5-90012-M01	BOLT, TIMING BELT ADJUSTING SPRING	1	1	1	
E-13	22	HRJA-90017-003	BOLT-WASHER, 16X49	1	1	1	
E-13	23	HZZ5-90017-M00	BOLT, FLANGE, 6X16	4	4	4	
E-13	24	HZZ5-90030-M00	BOLT, FLANGE, 6X22	1	1	1	
E-13	25	HP8A-90031-A01	BOLT-WASHER, 12X35	2	2	2	
E-13	26	HZVL-90039-000	BOLT, FLANGE, 10X40	3	3	3	
E-13	27	HZVL-90040-000	BOLT, FLANGE, 10X43	1	1	1	
E-13	28	HRCA-90704-A00	KEY, 4.5X24	1	1	1	
E-13	29	HZY3-90741-000	KEY, SPECIAL	2	2	2	

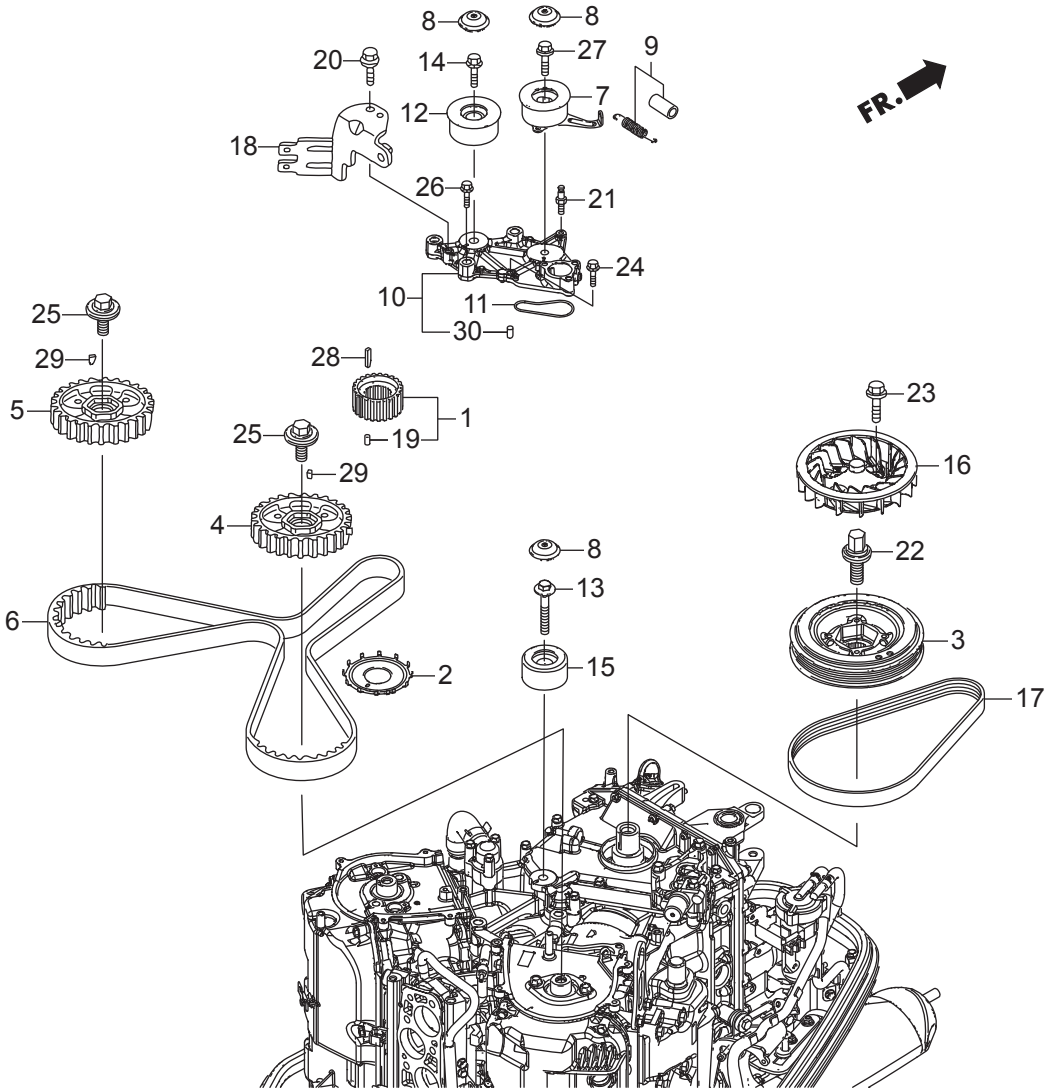

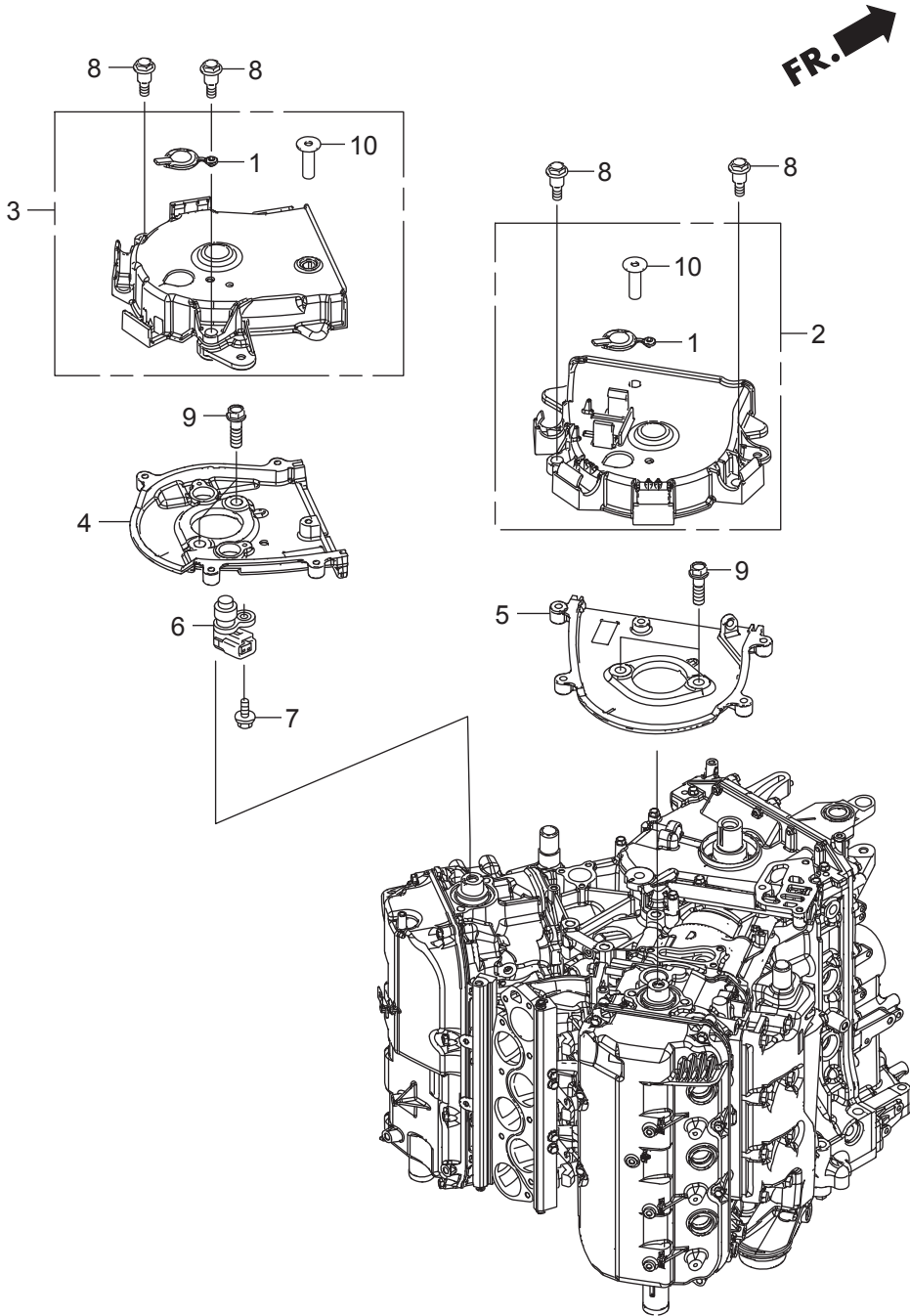

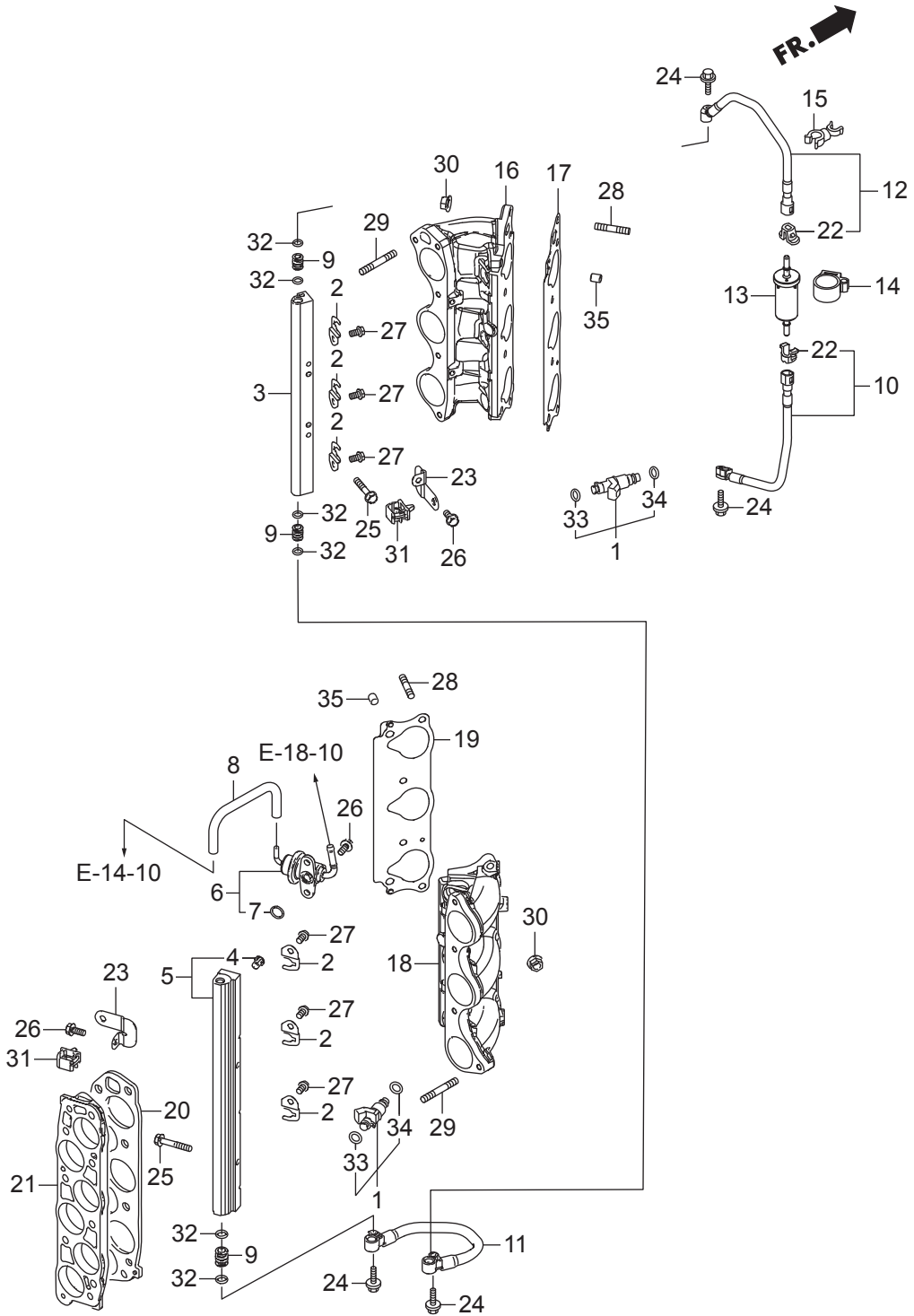

Ref.No.	Part No.	Description	Q' ty			Remarks	
			BFT200D	BFT225D	BFT250D		
E-14	1	HZY6-16450-003	INJECTOR ASSY., FUEL	6	6	6	
E-14	2	HZY3-16451-000	CLIP, INJECTOR	6	6	6	
E-14	3	HZY3-16611-A00	PIPE, R. FUEL	1	1	1	
E-14	4	HP5G-16614-003	MESH, FUEL FILTER	1	1	1	
E-14	5	HZY3-16620-A00	PIPE COMP., L. FUEL	1	1	1	
E-14	6	HZY3-16740-A01	REGULATOR ASSY., PRESSURE	1	1	1	
E-14	7	HPG7-16741-005	O-RING, PRESSURE REGULATOR	1	1	1	
E-14	8	HZVL-16748-000	TUBE, PRESSURE REGULATOR	1	1	1	
E-14	9	HZY3-16752-A00	JOINT, FUEL PIPE	3	3	3	
E-14	10	HZVL-16755-003	HOSE COMP., FUEL	1	1	1	
E-14	11	HZY3-16757-003	HOSE COMP., FUEL JOINT	1	1	1	
E-14	12	HZVL-16765-003	HOSE COMP. B, FUEL	1	1	1	
E-14	13	HZVL-16910-003	STRAINER COMP., FUEL(HIGH)	1	1	1	
E-14	14	HZVL-16917-000	SUSPENSION, STRAINER	1	1	1	
E-14	15	HVM0-16965-771	CLAMP, HOSE	1	1	1	
E-14	16	HZY3-17051-A00	BASE, R. INJECTOR	1	1	1	
E-14	17	HRCA-17055-A01	GASKET, FR. INJECTOR BASE	1	1	1	
E-14	18	HZY3-17061-A00	BASE, L. INJECTOR	1	1	1	
E-14	19	HRCA-17065-A01	GASKET, RR. INJECTOR BASE	1	1	1	
E-14	20	HP8E-17105-A01	GASKET, INTAKE MANIFOLD	1	1	1	
E-14	21	HZY3-17108-000	SPACER, INTAKE MANIFOLD	1	1	1	
E-14	22	HS0X-17711-931	RETAINER(BLUE GREEN)(TOKAI)	2	2	2	
E-14	23	HZY3-32112-000	BRACKET, HARNESS CLIP A	4	4	4	
E-14	24	HZZ5-90014-M00	BOLT, FLANGE, 6X25	4	4	4	
E-14	25	HZZ5-90019-M00	BOLT, FLANGE, 6X35	4	4	4	
E-14	26	HZZ5-90021-M00	BOLT, FLANGE, 6X14	6	6	6	
E-14	27	HZY9-90042-M00	BOLT, FLANGE, 6X10	6	6	6	
E-14	28	HZVL-90043-000	BOLT, STUD, 8X28	8	8	8	
E-14	29	HZY3-90044-000	BOLT, STUD, 8X45	2	2	2	

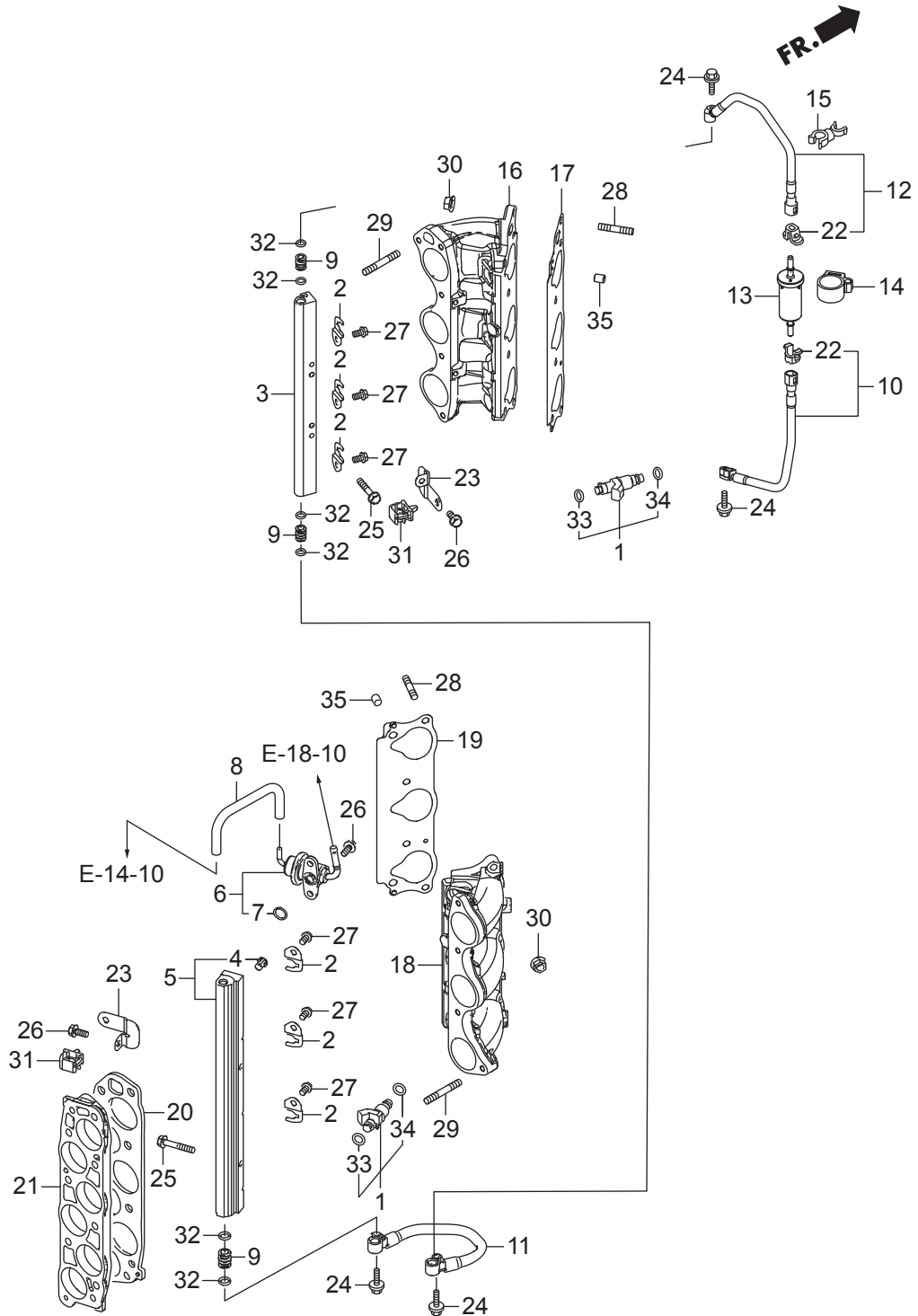

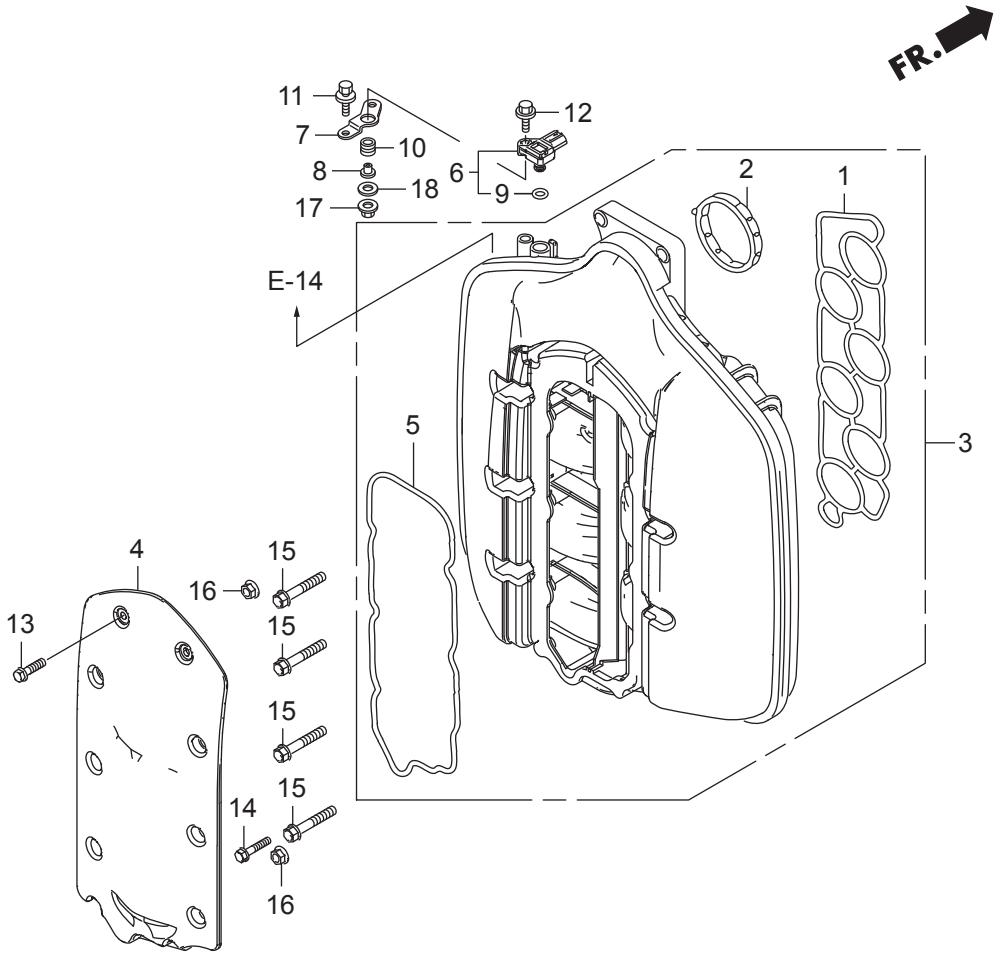

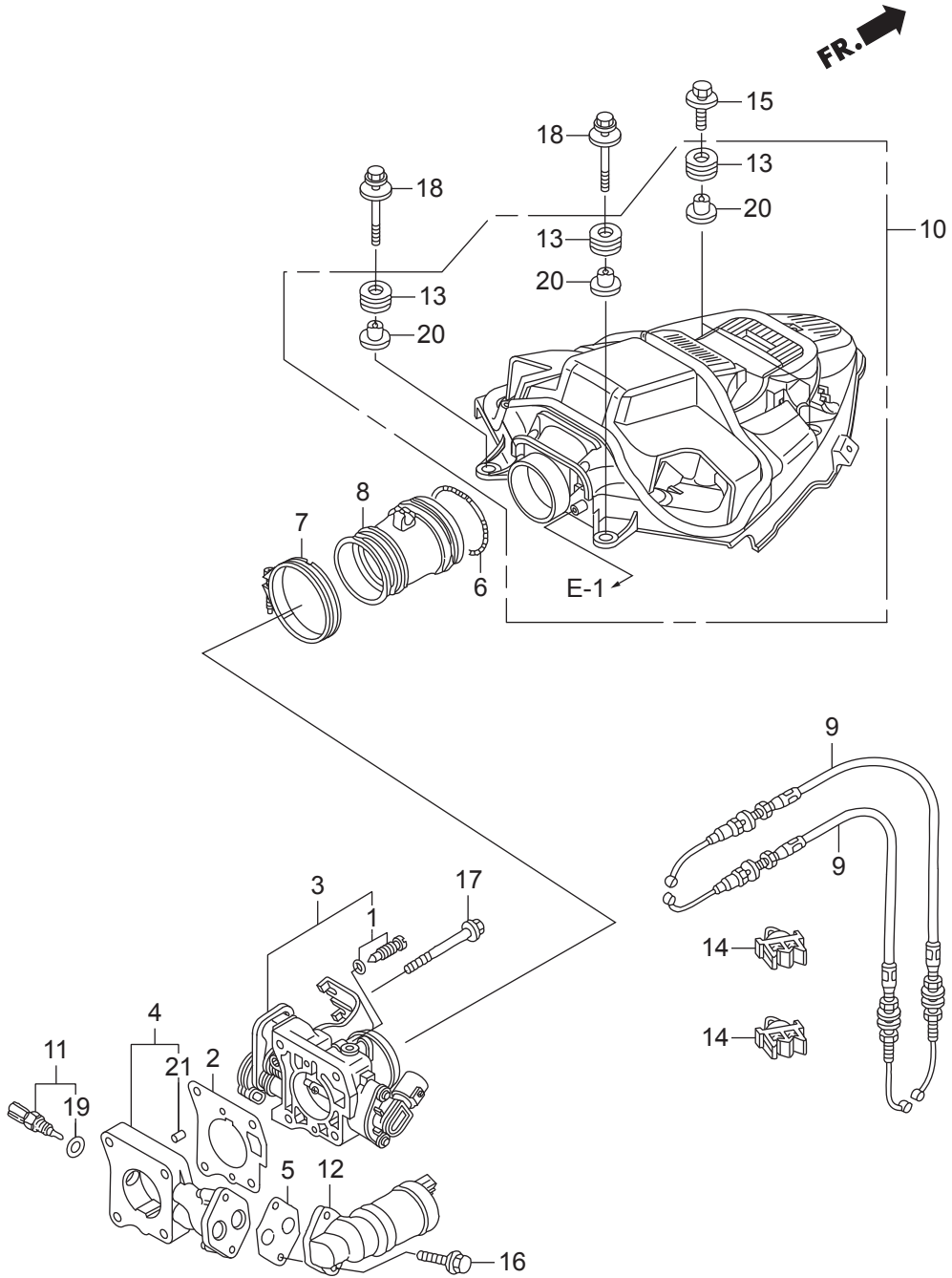

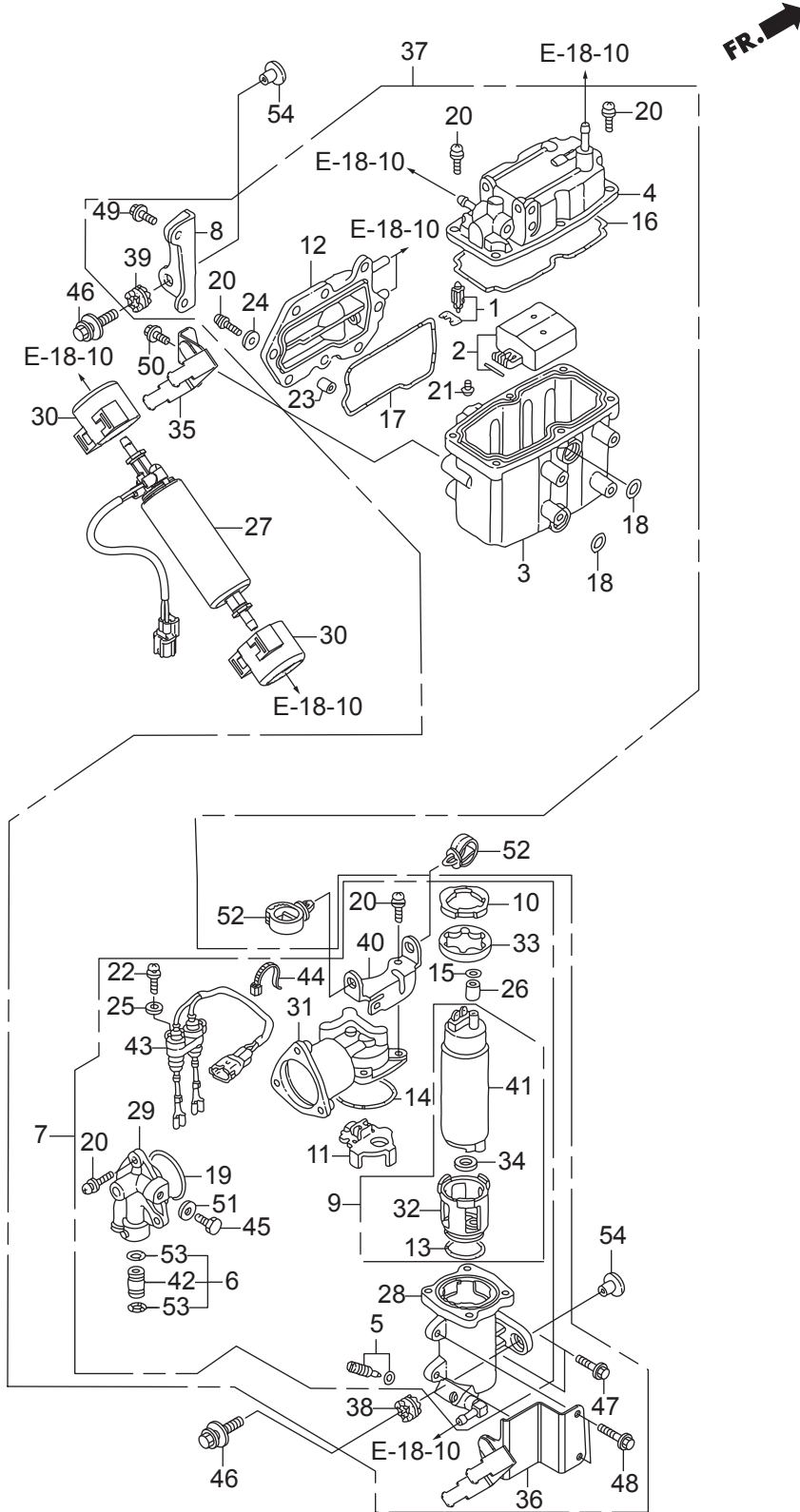

Ref.No.	Part No.	Description	Q' ty			Remarks	
			BFT200D	BFT225D	BFT250D		
E-18	1	HZY3-16011-A01	VALVE SET, FLOAT	1	1	1	
E-18	2	HZY3-16013-000	FLOAT SET	1	1	1	
E-18	3	HZVL-16015-000	BODY	1	1	1	
E-18	4	HZVL-16020-003	COVER COMP.	1	1	1	
E-18	5	HZY3-16024-000	SCREW SET, DRAIN	1	1	1	
E-18	6	HZY3-16026-000	JOINT SET	1	1	1	
E-18	7	HZVL-16030-003	PUMP UNIT SET A, FUEL	1	1	1	
E-18	8	HZY3-16031-010	STAY, PLATE	1	1	1	
E-18	9	HZY3-16036-003	PUMP UNIT SET B, FUEL	1	1	1	
E-18	10	HZY3-16041-000	PLATE	1	1	1	
E-18	11	HZY3-16042-000	HOLDER	1	1	1	
E-18	12	HZY3-16061-000	COVER, WATER JACKET	1	1	1	
E-18	13	HZY3-16072-000	O-RING	1	1	1	
E-18	14	HZY3-16073-000	O-RING	1	1	1	
E-18	15	HZY3-16074-000	O-RING	1	1	1	
E-18	16	HZY3-16075-000	O-RING	1	1	1	
E-18	17	HZY3-16076-000	O-RING	1	1	1	
E-18	18	HZY3-16077-000	O-RING	2	2	2	
E-18	19	HZY3-16078-000	O-RING	1	1	1	
E-18	20	HZW5-16081-010	SCREW-WASHER	21	21	21	
E-18	21	HZY3-16082-000	SCREW, PAN	2	2	2	
E-18	22	HZY3-16083-000	SCREW, WASHER	1	1	1	
E-18	23	HZW5-16086-000	COLLAR, SET	8	8	8	
E-18	24	HZW5-16087-000	WASHER, PLAIN	8	8	8	
E-18	25	HZY3-16087-000	WASHER, PLAIN	1	1	1	
E-18	26	HZY3-16088-000	COLLAR	1	1	1	
E-18	27	HZVL-16700-003	PUMP ASSY., FUEL	1	1	1	
E-18	28	HZX2-16701-003	CASE COMP., PUMP	1	1	1	
E-18	29	HZY3-16708-000	COVER, PUMP	1	1	1	

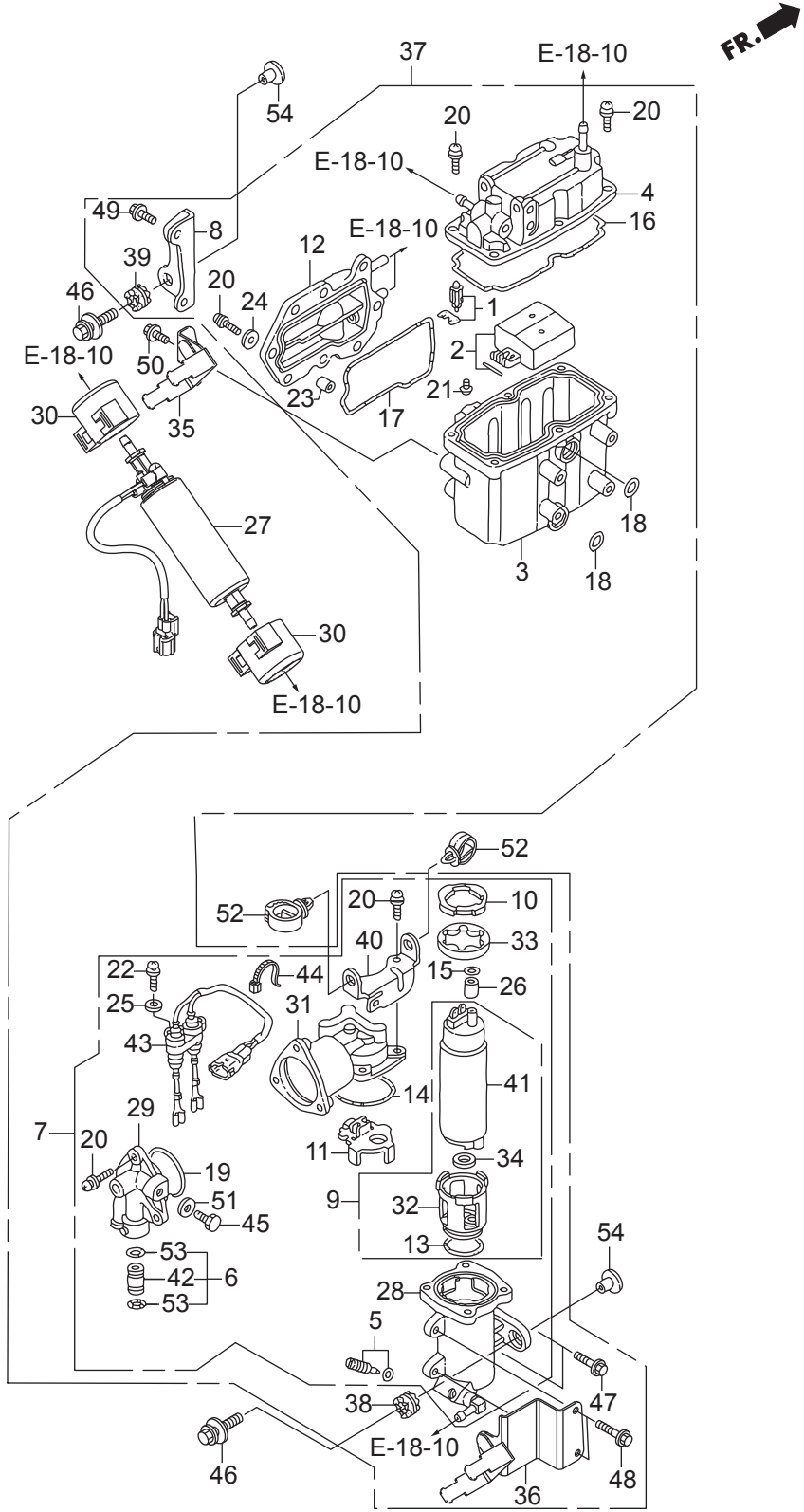

Ref.No.	Part No.	Description	Q' ty			Remarks	
			BFT200D	BFT225D	BFT250D		
E-18	30	HZVL-16710-000	RUBBER, FUEL PUMP	2	2	2	
E-18	31	HZW5-16715-023	COVER, PUMP(A)	1	1	1	
E-18	32	HZY6-16718-013	INSULATOR COMP.	1	1	1	
E-18	33	HZY3-16721-000	INSULATOR	1	1	1	
E-18	34	HZY6-16723-003	RING	1	1	1	
E-18	35	HZVL-16725-000	STAY COMP. A, FUEL PUMP	1	1	1	
E-18	36	HZVL-16726-000	STAY COMP. B, FUEL PUMP	1	1	1	
E-18	37	HZVL-16730-013	SEPARATOR ASSY., VAPOR	1	1	1	
E-18	38	HZW5-16733-000	GROMMET, VAPOR SEPARATOR	1	1	1	
E-18	39	HZY3-16733-000	GROMMET, VAPOR SEPARATOR	2	2	2	
E-18	40	HZY3-16734-000	STAY, PLATE	1	1	1	
E-18	41	HZY3-16735-004	PUMP UNIT, FUEL	1	1	1	
E-18	42	HZY3-16752-000	JOINT, FUEL PIPE	1	1	1	
E-18	43	HZX2-32166-003	HARNESS COMP.	1	1	1	
E-18	44	HZW5-32168-003	BAND	1	1	1	
E-18	45	HPP4-90009-E01	BOLT, SEALING, 6MM	1	1	1	
E-18	46	HZY9-90014-M00	BOLT-WASHER, 8X35	3	3	3	
E-18	47	HZZ5-90014-M00	BOLT, FLANGE, 6X25	2	2	2	
E-18	48	HZZ5-90016-M00	BOLT, FLANGE, 6X28	2	2	2	
E-18	49	HZZ5-90017-M00	BOLT, FLANGE, 6X16	2	2	2	
E-18	50	HZZ5-90021-M00	BOLT, FLANGE, 6X14	2	2	2	
E-18	51	HPD6-90430-003	WASHER, SEALING, 6MM	1	1	1	
E-18	52	HZB7-90691-003	CLIP, HARNESS	2	2	2	
E-18	53	HMJ0-91301-003	O-RING, 7.8X1.9(ARAI)	2	2	2	
E-18	54	HZY9-91504-M00	COLLAR, 8.5X14.5	3	3	3	

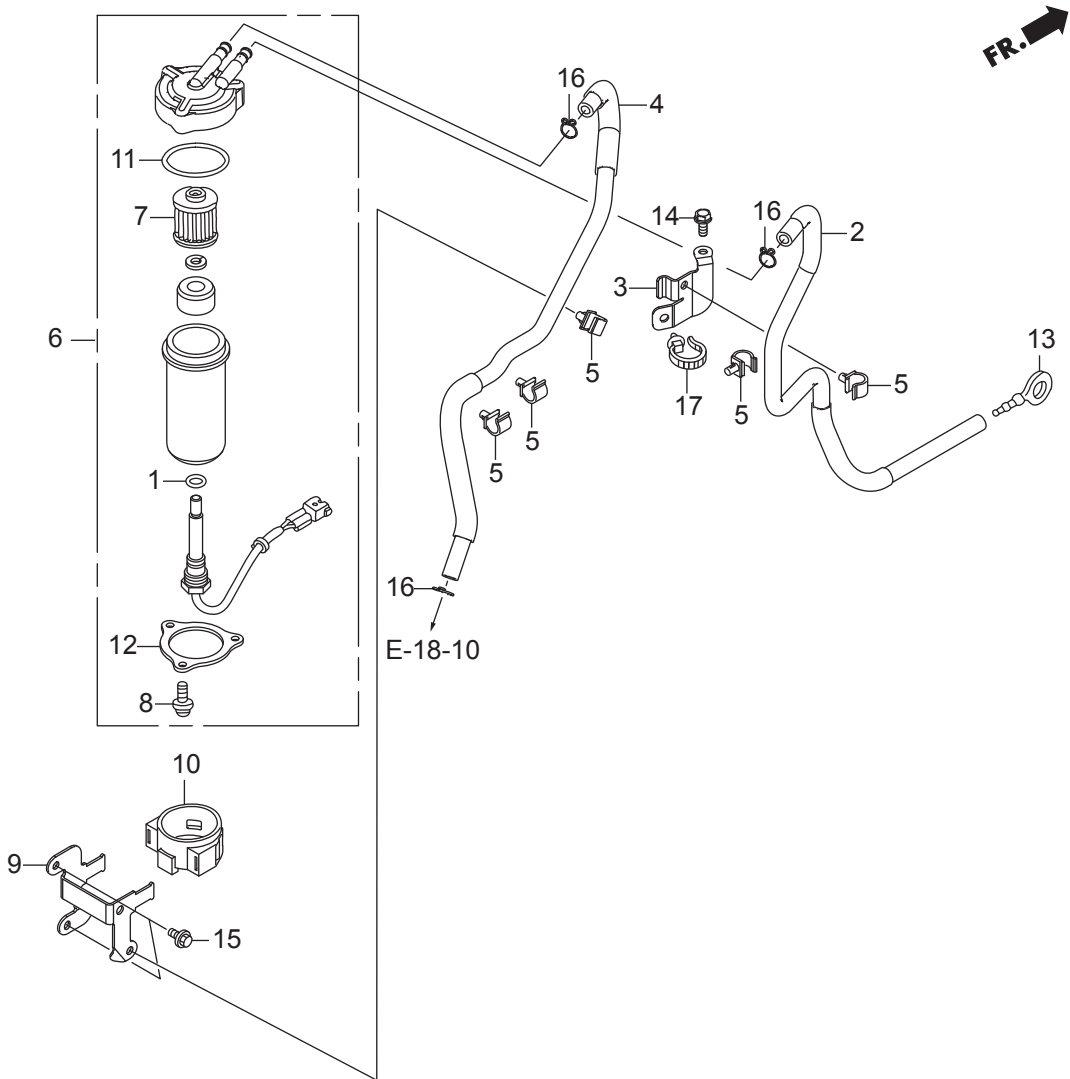

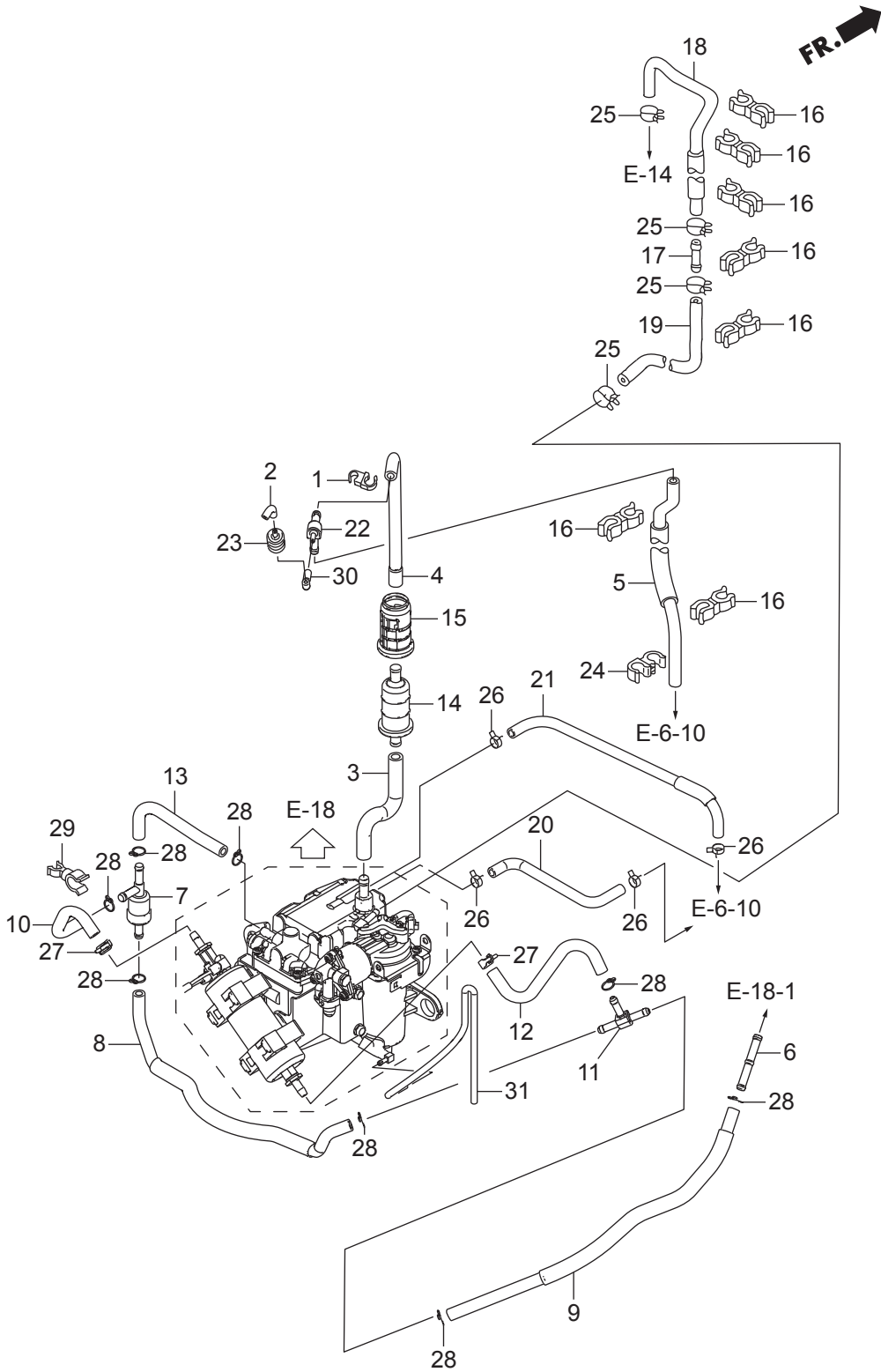

Ref.No.	Part No.	Description	Q' ty			Remarks	
			BFT200D	BFT225D	BFT250D		
E-18-10	1	HZY3-16193-A00	CLAMP, CHECK VALVE	1	1	1	
E-18-10	2	HZY3-16196-A00	TUBE, CHECK VALVE	1	1	1	
E-18-10	3	HZY3-16197-000	TUBE A, AIR VENT	1	1	1	
E-18-10	4	HZY3-16198-A00	TUBE B, AIR VENT	1	1	1	
E-18-10	5	HZY3-16199-A00	TUBE COMP., AIR VENT	1	1	1	
E-18-10	6	HRMA-16723-E00	JOINT, FUEL FEED HOSE	1	1	1	
E-18-10	7	HZVL-16760-003	VALVE COMP., RELIEF	1	1	1	
E-18-10	8	HZVL-16770-A00	TUBE, RELIEF	1	1	1	
E-18-10	9	HZVL-16860-A00	TUBE COMP. C, FUEL	1	1	1	
E-18-10	10	HZVL-16870-A00	TUBE D, FUEL	1	1	1	
E-18-10	11	HZVL-16875-000	JOINT, THREE WAY	1	1	1	
E-18-10	12	HZVL-16880-A00	TUBE E, FUEL	1	1	1	
E-18-10	13	HZVL-16890-A00	TUBE F, FUEL	1	1	1	
E-18-10	14	H759-16911-003	STRAINER, FUEL PUMP	1	1	1	
E-18-10	15	HZW5-16915-000	SUSPENSION, STRAINER	1	1	1	
E-18-10	16	HVM0-16965-771	CLAMP, HOSE	7	7	7	
E-18-10	17	HZY3-17721-000	JOINT, FUEL RETURN	1	1	1	
E-18-10	18	HZY3-17723-A01	HOSE A, PRESSURE REGULATOR	1	1	1	RETURN
E-18-10	19	HZY3-17724-010	HOSE B, PRESSURE REGULATOR	1	1	1	RETURN
E-18-10	20	HZY3-19258-010	TUBE, WATER IN.	1	1	1	
E-18-10	21	HZY3-19259-000	TUBE, WATER OUTLET	1	1	1	
E-18-10	22	HZY6-19269-000	T-JOINT	1	1	1	
E-18-10	23	HZY6-36135-003	VALVE, CHECK	1	1	1	
E-18-10	24	HSE0-53740-953	CLIP, SENSOR HOSE	1	1	1	
E-18-10	25	HZW5-90601-030	CLAMP, TUBE(D10.7)	4	4	4	
E-18-10	26	HZY3-90601-030	CLAMP, TUBE(D10.5)	4	4	4	
E-18-10	27	HZW5-90602-030	CLAMP, TUBE(D12)	2	2	2	
E-18-10	28	HZV0-90604-000	CLIP, TUBE(B12)	8	8	8	
E-18-10	29	HZW5-90652-003	CLAMP, 6MM-12MM	1	1	1	

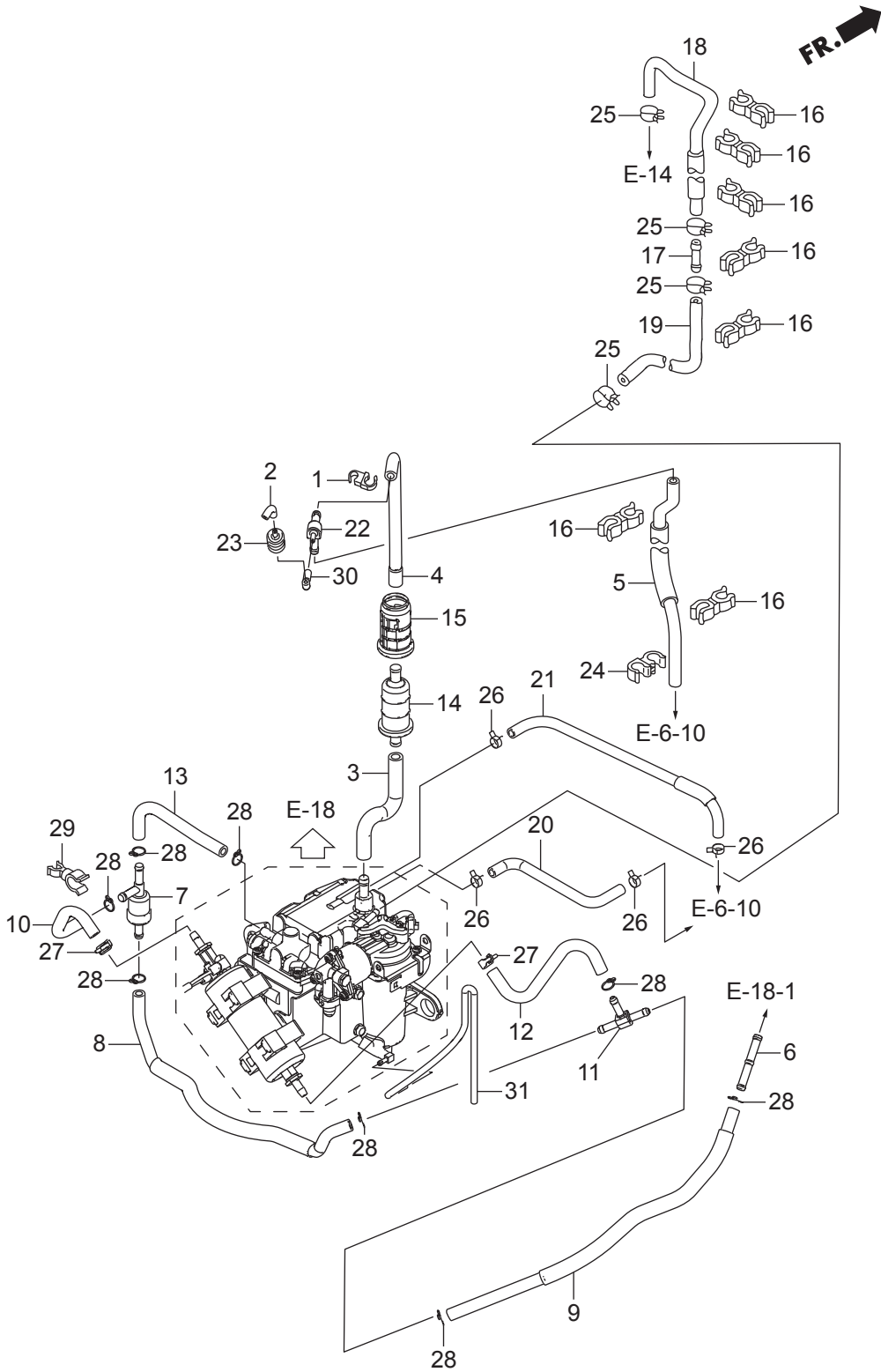

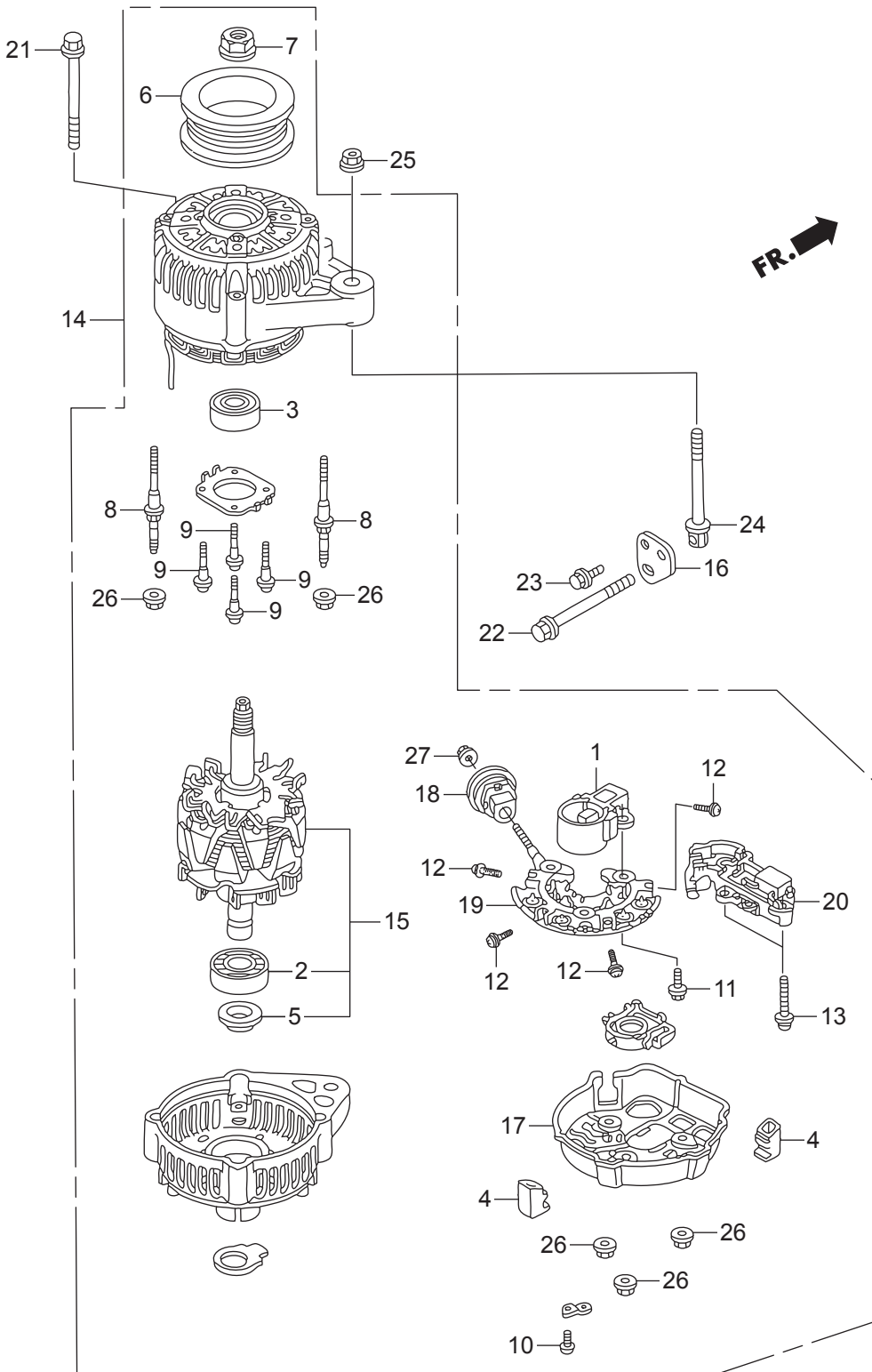

Ref.No.	Part No.	Description	Q' ty			Remarks	
			BFT200D	BFT225D	BFT250D		
E-19	1	HPR7-31105-A01	HOLDER ASSY., BRUSH	1	1	1	
E-19	2	HPT0-31111-003	BEARING, RR. GENERATOR	1	1	1	
E-19	3	HPT0-31114-013	BEARING, FR. GENERATOR	1	1	1	
E-19	4	HPT0-31118-003	BUSH, INSULATION	4	4	4	
E-19	5	HPD1-31138-004	COVER, BEARING	1	1	1	
E-19	6	HP13-31141-003	PULLEY	1	1	1	
E-19	7	HPD1-31142-004	NUT, PULLEY LOCK	1	1	1	
E-19	8	HPD1-31145-004	BOLT, STUD, 6X68	4	4	4	
E-19	9	HPT0-31146-003	SCREW	4	4	4	
E-19	10	HP13-31147-003	SCREW	1	1	1	
E-19	11	HPT0-31147-003	SCREW-WASHER	3	3	3	
E-19	12	HP13-31148-003	SCREW, WAVE WASHER	4	4	4	
E-19	13	HPT0-31148-003	SCREW, WAVE WASHER	2	2	2	
E-19	14	HZY3-31630-013	GENERATOR ASSY., A.C.	1	1	1	
E-19	15	HZY3-31631-003	ROTOR ASSY.	1	1	1	
E-19	16	HZVL-31637-000	STAY, A.C. GENERATOR	1	1	1	
E-19	17	HZY3-31639-003	END COVER, RR.	1	1	1	
E-19	18	HZY3-31694-003	BUSH, INSULATION	1	1	1	
E-19	19	HZY3-31710-003	RECTIFIER ASSY.	1	1	1	
E-19	20	HZY3-31750-003	REGULATOR ASSY.	1	1	1	
E-19	21	HZX2-90002-000	BOLT, FLANGE, 10X90	1	1	1	
E-19	22	HZVL-90011-000	BOLT, SPECIAL ADJUSTER	1	1	1	
E-19	23	HZZ5-90017-M00	BOLT, FLANGE, 6X16	1	1	1	
E-19	24	HZY3-90055-000	BOLT, TENSIONER	1	1	1	
E-19	25	HZW5-90203-010	NUT, FLANGE, 8MM	1	1	1	
E-19	26	HPD1-90231-014	NUT-WASHER, 5MM	7	7	7	
E-19	27	HCO-94001-06080-0S	NUT, HEX., 6MM	1	1	1	

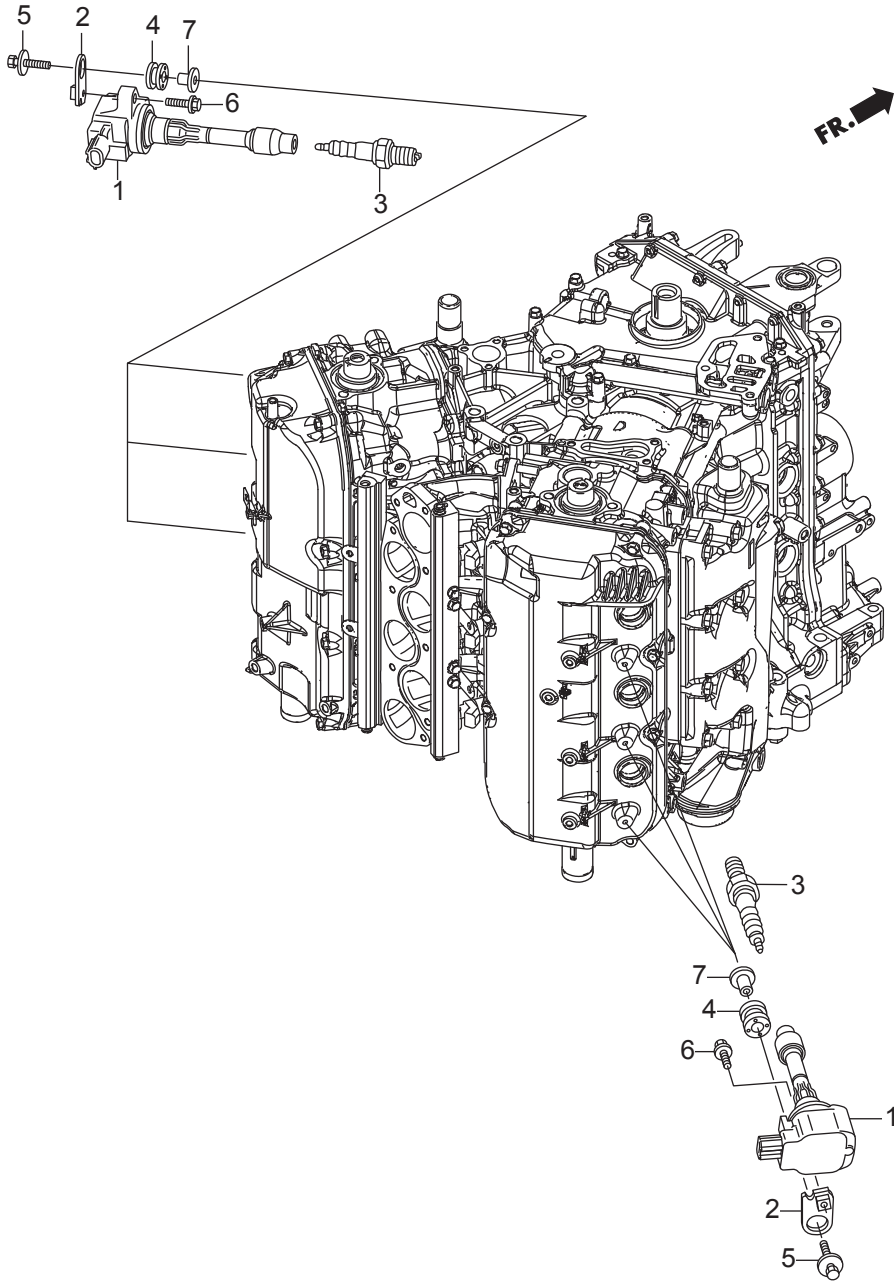

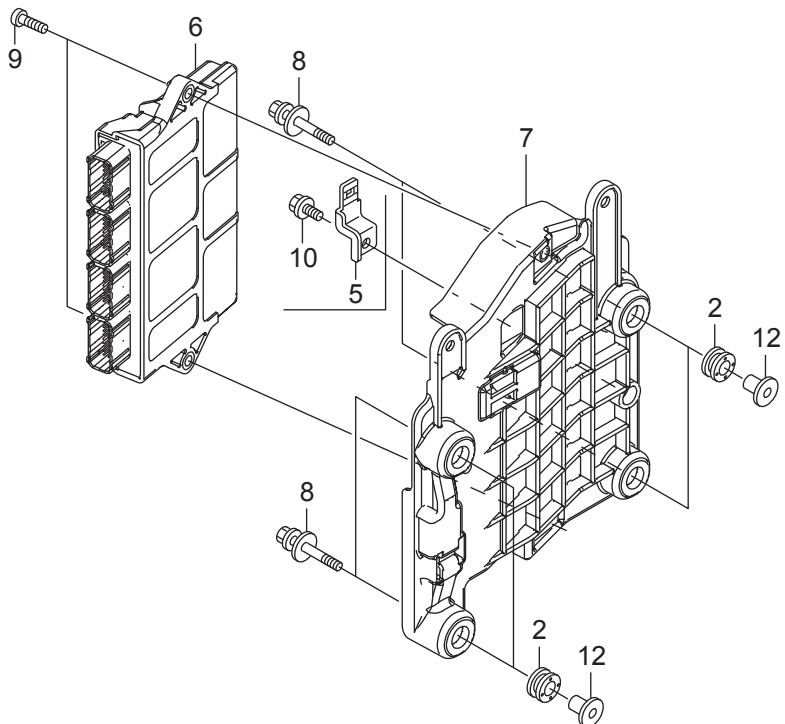
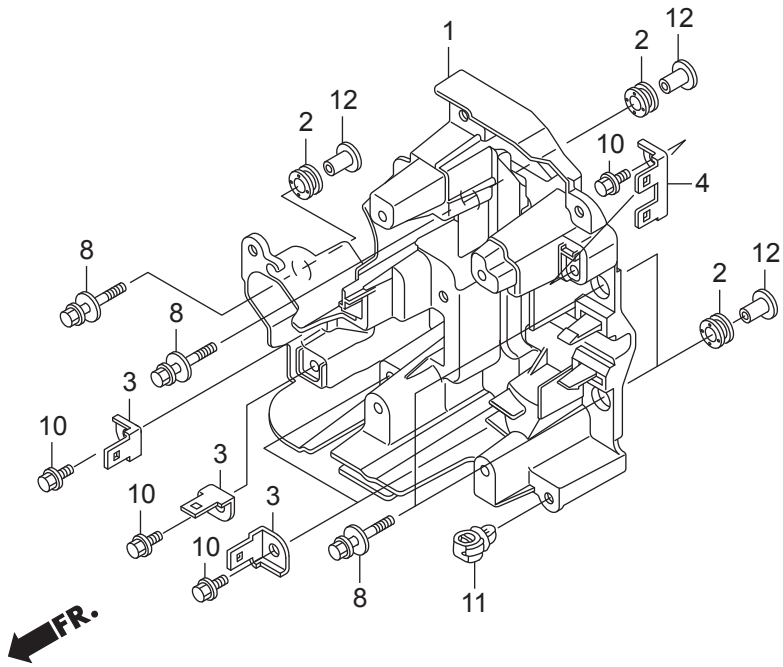

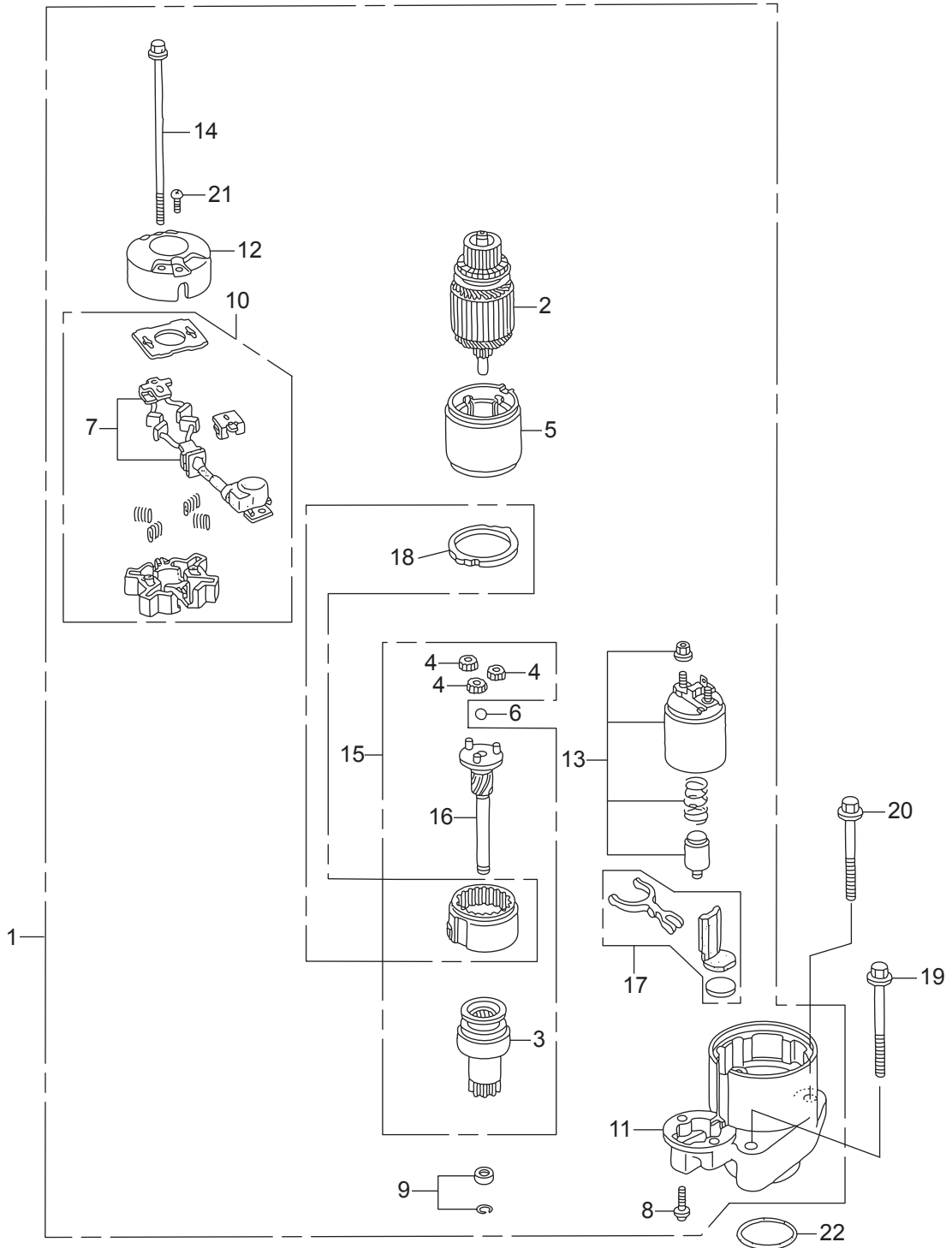

FR.

Ref.No.	Part No.	Description	Q' ty			Remarks	
			BFT200D	BFT225D	BFT250D		
E-21	1	HZY3-31200-003	MOTOR ASSY., STARTER	1	1	1	
E-21	2	HP5A-31201-005	ROTOR COMP.	1	1	1	
E-21	3	HZY9-31207-H01	CLUTCH COMP., OVERRUNNING	1	1	1	
E-21	4	HPY3-31215-004	GEAR ASSY., PLANETARY	3	3	3	
E-21	5	HZY3-31216-003	YOKE COMP.	1	1	1	
E-21	6	HPY3-31218-004	BALL, STEEL	1	1	1	
E-21	7	HZY3-31226-003	BRUSH SET	1	1	1	
E-21	8	HZY9-31226-H01	SCREW, PAN, 6X22	2	2	2	
E-21	9	HZY9-31229-H01	STOPPER SET, SLEEVE	1	1	1	
E-21	10	HZY3-31232-003	HOLDER COMP., BRUSH	1	1	1	
E-21	11	HZY3-31235-003	BRACKET, FR.	1	1	1	
E-21	12	HZY3-31236-003	BRACKET, RR.	1	1	1	
E-21	13	HZY3-31241-003	SWITCH ASSY., MAGNET	1	1	1	
E-21	14	HP5A-31243-005	BOLT A, THROUGH	2	2	2	
E-21	15	HZY3-31243-003	SHAFT ASSY., CLUTCH	1	1	1	
E-21	16	HZY9-31246-H01	SHAFT ASSY., GEAR	1	1	1	
E-21	17	HZY3-31250-003	LEVER SET	1	1	1	
E-21	18	HZY3-31251-003	GEAR ASSY., INTERNAL	1	1	1	
E-21	19	HZVL-90003-000	BOLT, FLANGE, 10X110	1	1	1	
E-21	20	HZVL-90005-000	BOLT, FLANGE, 10X90	1	1	1	
E-21	21	HZW1-90107-004	SCREW, PAN, 5X8	2	2	2	
E-21	22	HZY3-91303-000	O-RING, 59.4X3.1	1	1	1	

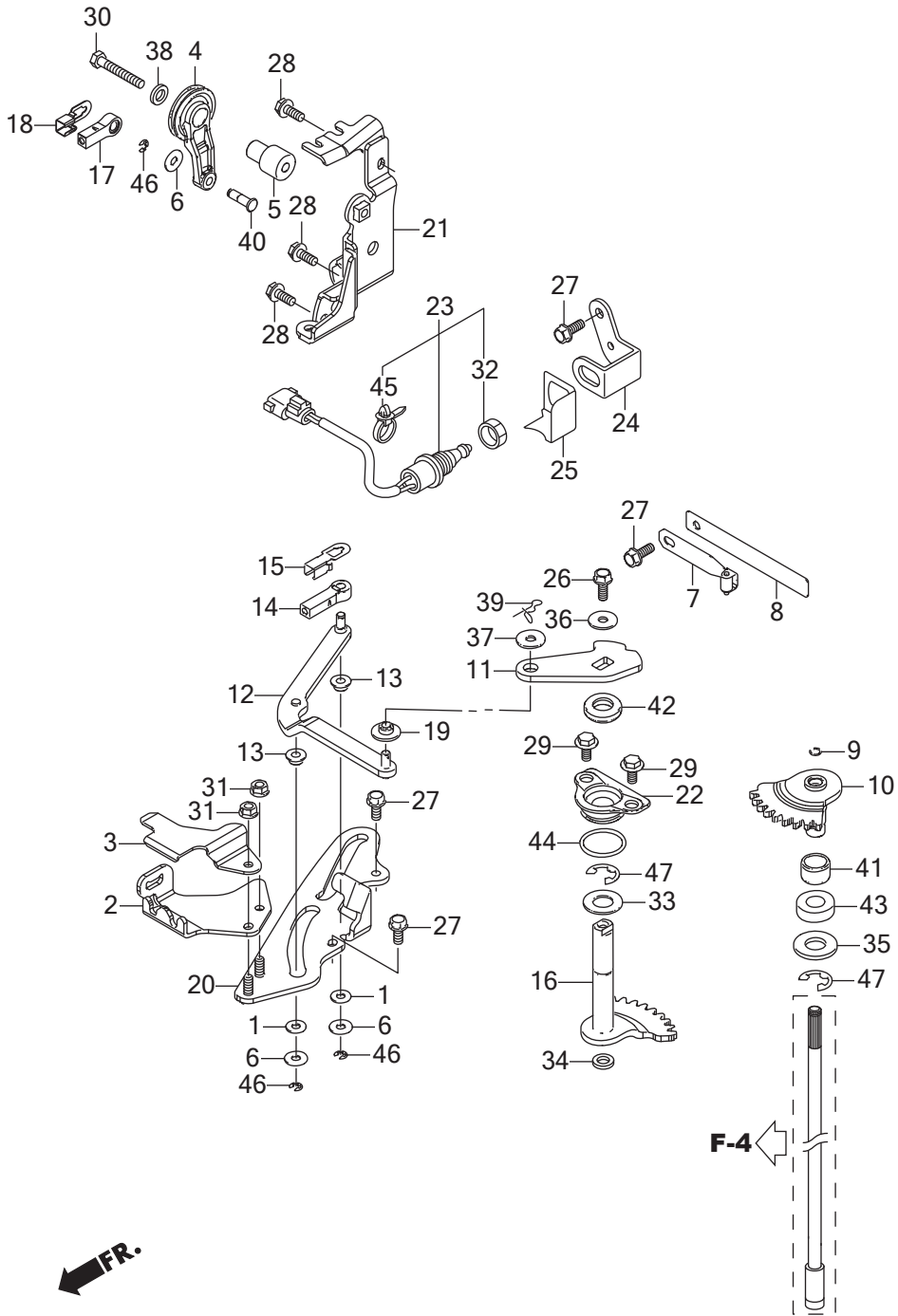

Ref.No.	Part No.	Description	Q' ty			Remarks	
			BFT200D	BFT225D	BFT250D		
F-2	1	HKN5-17224-670	WASHER, AIR CLEANER COVER SETTING	2	2	2	
F-2	2	HZVL-17877-900	PLATE, REMOTE CONTROL CABLE	1	1	1	
F-2	3	HZVL-17878-900	COVER, REMOTE CONTROL CABLE	1	1	1	
F-2	4	HZY3-17931-000	ARM, THROTTLE	1	1	1	
F-2	5	HZVL-17932-900	SHAFT, THROTTLE ARM	1	1	1	
F-2	6	H921-17936-000	WASHER, PIVOT	3	3	3	
F-2	7	HZVL-24210-000	SPRING COMP., CLICK	1	1	1	
F-2	8	HZY3-24221-000	SPRING, CLICK ASSIST	1	1	1	
F-2	9	HZW1-24327-000	RING, STOPPER	1	1	1	
F-2	10	HZY3-24610-A00	SHAFT COMP., SHIFT(A)	1	1	1	
F-2	11	HZVL-24612-900	ARM, SHIFT(MECH)	1	1	1	
F-2	12	HZVL-24613-900	ROD COMP., LINK(MECH)	1	1	1	
F-2	13	HZY3-24617-000	COLLAR, SHIFT SLIDER	2	2	2	
F-2	14	HZY3-24618-000	PIVOT, SHIFT	1	1	1	
F-2	15	HZY3-24619-000	PLATE, LOCK	1	1	1	
F-2	16	HZY3-24620-000	SHAFT COMP., SHIFT(B)	1	1	1	
F-2	17	HZVL-24621-000	PIVOT, THROTTLE	1	1	1	
F-2	18	HZVL-24622-000	PLATE, LOCK	1	1	1	
F-2	19	HZY3-24623-000	BUSH, SHIFT ARM	1	1	1	
F-2	20	HZVL-24627-900	GUIDE, SHIFT LINK(MECH)	1	1	1	
F-2	21	HZVL-24628-900	BRACKET, SHIFT LINK(MECH)	1	1	1	
F-2	22	HZW1-24629-000	HOLDER, SEAL	1	1	1	
F-2	23	HZX2-35470-013	SWITCH ASSY., NEUTRAL	1	1	1	
F-2	24	HZY3-35476-010	BRACKET, NEUTRAL SWITCH	1	1	1	
F-2	25	HZVL-35477-000	COVER, NEUTRAL SWITCH	1	1	1	
F-2	26	HZZ5-90017-M00	BOLT, FLANGE, 6X16	1	1	1	
F-2	27	HZZ5-90021-M00	BOLT, FLANGE, 6X14	4	4	4	
F-2	28	HZX2-90101-C00	BOLT-WASHER, 6X16	3	3	3	
F-2	29	HZZ0-90101-M00	BOLT, FLANGE, 6X11	2	2	2	

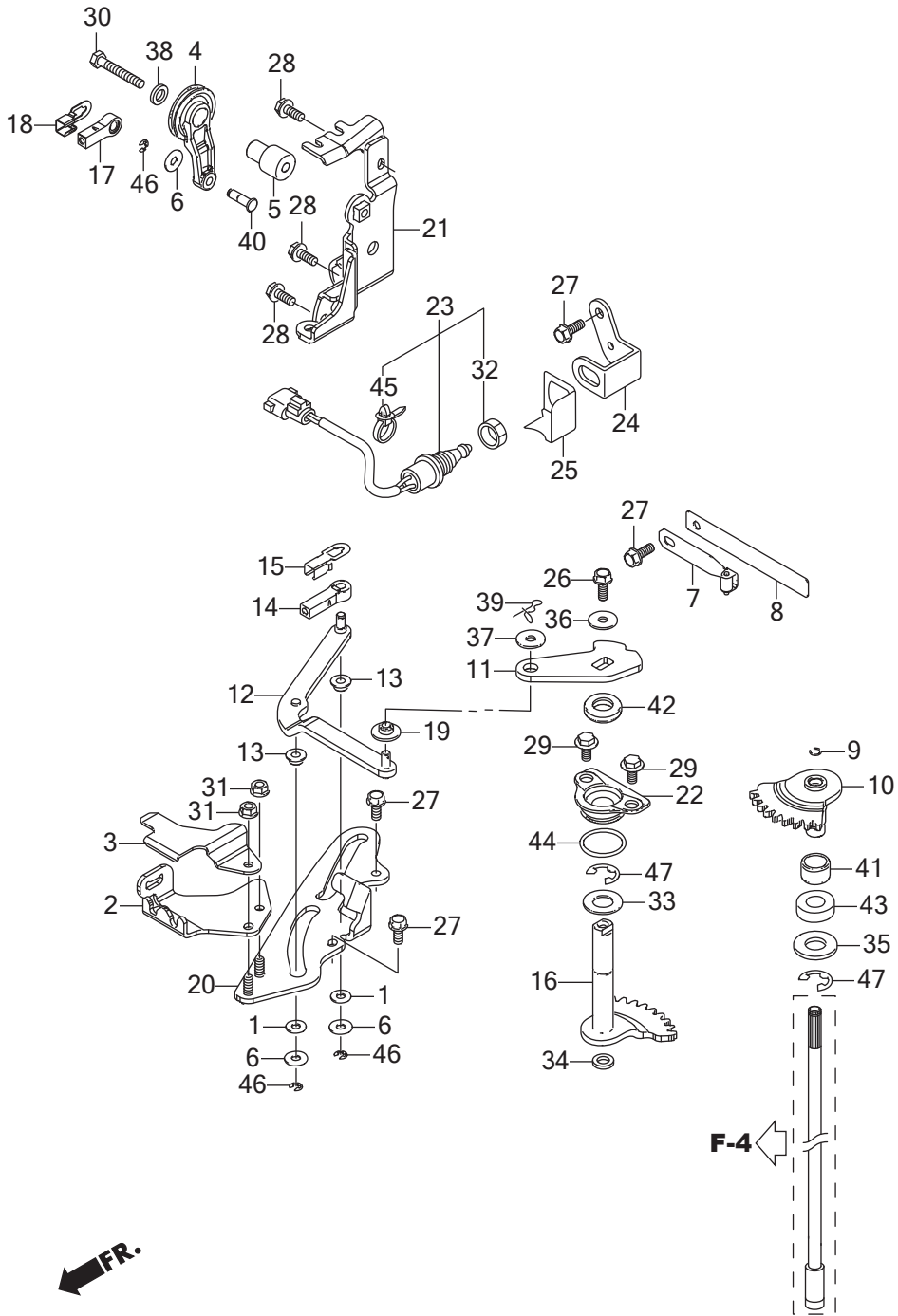

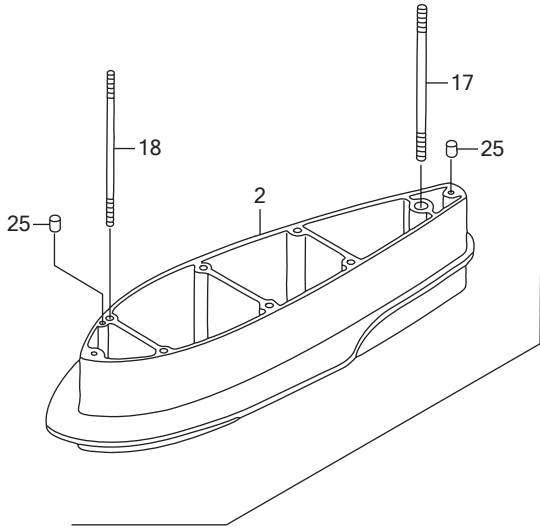

- 24 — [washer symbol]
- 21 — [washer symbol]

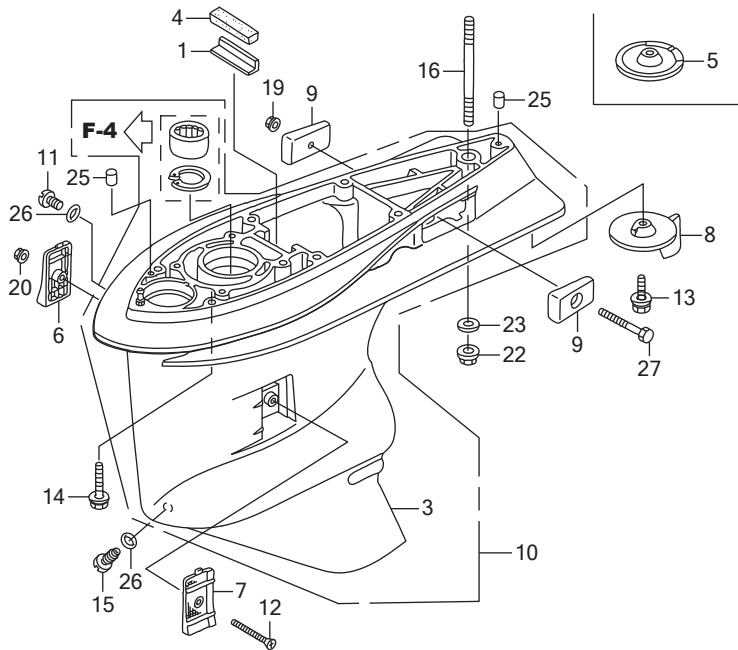

FR. ←

Ref.No.	Part No.	Description	Q' ty			Remarks	
			BFT200D	BFT225D	BFT250D		
F-3	1	HZW1-19286-B00	PLATE, RUBBER SETTING	1	1	1	
F-3	2	HZY3-40202-621ZC	SEPARATOR, EXTENSION	-	-	1	*T107* BAY BLUE UCRA,URA
F-3	3	HZX2-41101-C01ZC	CASE, GEAR	1	1	1	*T107* BAY BLUE
F-3	4	HZW1-41102-B00	GROMMET, GEAR CASE	1	1	1	
F-3	5	HZX2-41102-E00ZC	COVER, GEAR CASE	1	1	1	*T107* BAY BLUE UCRA,XCRA
F-3	6	HZY3-41104-C01	SCREEN, R. WATER	1	1	1	
F-3	7	HZY3-41105-C01	SCREEN, L. WATER	1	1	1	
F-3	8	HZX2-41107-C00ZC	TAB, TRIM	1	1	1	*T107* BAY BLUE LRA,URA,XRA
F-3	9	HZW1-41109-B00	METAL COMP., ANODE	2	2	2	
F-3	10	HZX2-41110-305ZB	CASE COMP., GEAR	1	1	1	*T107* BAY BLUE
F-3	11	HZW9-90101-003	BOLT, OIL CHECK	1	1	1	
F-3	12	HZZ0-90101-000	SCREW, FLAT, 5X55	1	1	1	
F-3	13	HZY6-90103-000	BOLT-WASHER, 10X32	1	1	1	
F-3	14	HZX2-90107-C00	BOLT-WASHER, 10X47	6	6	6	LRA,XCRA,XRA
F-3	15	HZY3-90120-000	BOLT, DRAIN PLUG	1	1	1	
F-3	16	HZY3-90124-000	BOLT, STUD, 12X40	1	1	1	LRA,XCRA,XRA
F-3	17	HZY3-90130-620	BOLT, STUD, 12X170	-	-	1	UCRA,URA
F-3	18	HZY3-90131-620	BOLT, STUD, 10X170	-	-	6	UCRA,URA
F-3	19	HZY1-90205-000	NUT, SELF-LOCK, 6MM	1	1	1	
F-3	20	HZV4-90302-000	NUT, SELF-LOCK, 5MM	1	1	1	
F-3	21	HZV5-90306-003	NUT, SELF-LOCK, 10MM	-	-	6	UCRA,URA
F-3	22	HZW1-90308-003	NUT, SELF-LOCK, 12MM	1	1	1	
F-3	23	HZV5-90559-000	WASHER, PLAIN, 12MM	1	1	1	
F-3	24	HZV5-90563-000	WASHER, PLAIN, 10MM	-	-	6	UCRA,URA
F-3	25	HZV5-90756-000	DOWEL PIN, 6X10	2	2	2	LRA,XCRA,XRA
F-3	25	HZV5-90756-000	DOWEL PIN, 6X10	-	-	4	UCRA,URA
F-3	26	HZW4-91301-003	O-RING, 6.9X1.45	2	2	2	
F-3	27	HCO-92101-06055-4J	BOLT, HEX., 6X55	1	1	1	

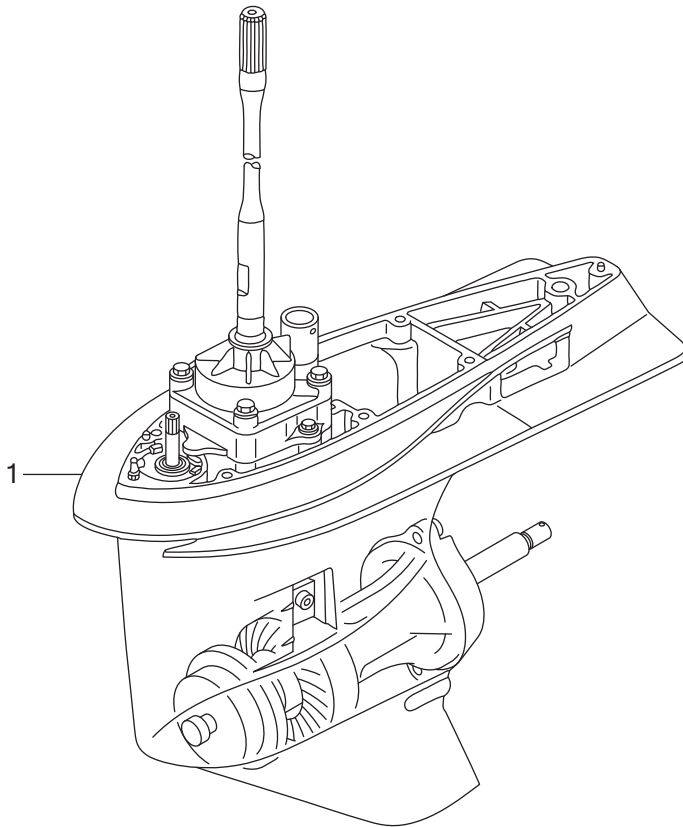

←FR.

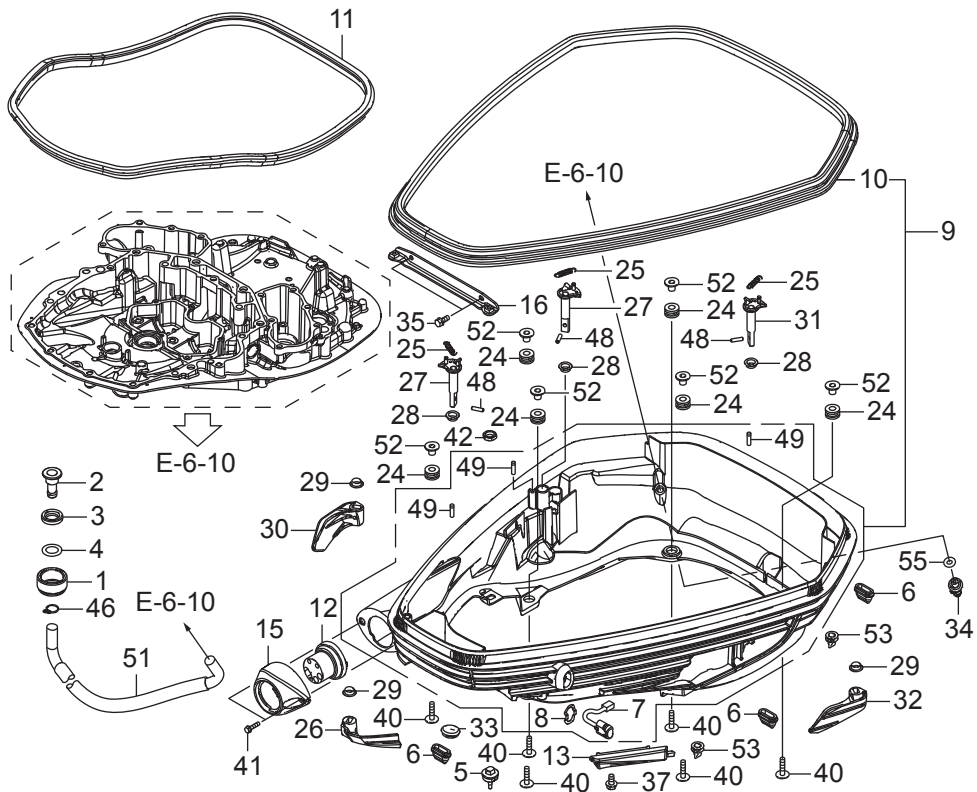

FR.

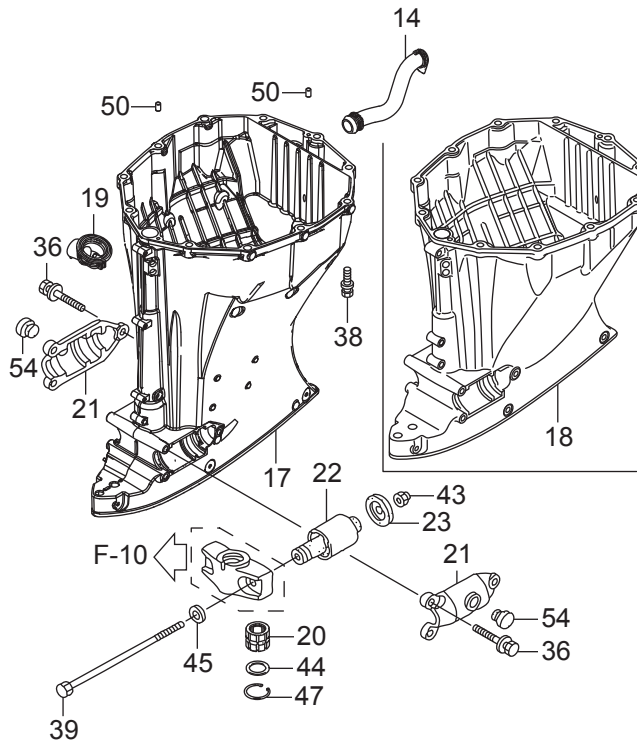

Ref.No.	Part No.	Description	Q'ty			Remarks	
			BFT200D	BFT225D	BFT250D		
F-3-20	1	HZY3-19270-000	NUT, WATER MOUTH	1	1	1	
F-3-20	2	HZY3-19271-000	JOINT, WATER HOSE	1	1	1	
F-3-20	3	HZY3-19272-000	SEAT, WATER MOUTH	1	1	1	
F-3-20	4	HZVL-19274-000	SEAT, WATER JOINT	1	1	1	
F-3-20	5	HZY3-19289-000	CAP, WATER JOINT	1	1	1	
F-3-20	6	HZY3-23173-010	RUBBER, MOUNT CASE SEAL	3	3	3	
F-3-20	7	HZY3-35640-013	SWITCH ASSY., POWER TILT	1	1	1	
F-3-20	8	HZY9-35645-000	STAY, POWER TILT SWITCH	1	1	1	
F-3-20	9	HZVL-40100-000	CASE ASSY., ENGINE UNDER	1	1	1	
F-3-20	10	HZVL-40102-000	SEAL A, UNDER CASE	1	1	1	
F-3-20	11	HZVL-40103-000	SEAL B, UNDER CASE	1	1	1	
F-3-20	12	HZVL-40105-900	GROMMET, UNDER CASE(MECH)	1	1	1	
F-3-20	13	HZVL-40110-000	STAY COMP., HARNESS	1	1	1	
F-3-20	14	HZVL-40116-000	PORT, IDLE EXHAUST	1	1	1	
F-3-20	15	HZVL-40151-000	COVER, SEPARATE	1	1	1	
F-3-20	16	HZVL-40154-000	BRACKET, UNDER CASE FR.	1	1	1	
F-3-20	17	HZVL-40201-000	CASE, EXTENSION(XL)	1	1	1	UCRA,URA,XCRA,XRA
F-3-20	18	HZVL-40201-900	CASE, EXTENSION(L)	1	1	1	LRA
F-3-20	19	HZVL-40209-000	RUBBER, DRAIN PLUG	1	1	1	
F-3-20	20	HZY3-40210-610	BUSH COMP., VERTICAL SHAFT	1	1	1	UCRA,URA,XCRA,XRA
F-3-20	21	HZY3-50111-020	HOUSING, LOWER MOUNTING	2	2	2	
F-3-20	22	HZY3-50155-000	MOUNT COMP., LOWER RUBBER	2	2	2	
F-3-20	23	HZY3-50157-010	STOPPER, LOWER MOUNT	2	2	2	
F-3-20	24	H121-51640-730	RUBBER, FR. CARRIER CUSHION	6	6	6	
F-3-20	25	HZVL-63119-000	SPRING, LEVER RETURN	3	3	3	
F-3-20	26	HZVL-63210-000	LEVER, COVER LOCK FR.	1	1	1	
F-3-20	27	HZVL-63212-000	HOOK COMP., COVER LOCK R.	2	2	2	
F-3-20	28	HZVL-63213-000	COLLAR A, COVER LOCK	3	3	3	
F-3-20	29	HZVL-63214-000	COLLAR B, COVER LOCK	3	3	3	

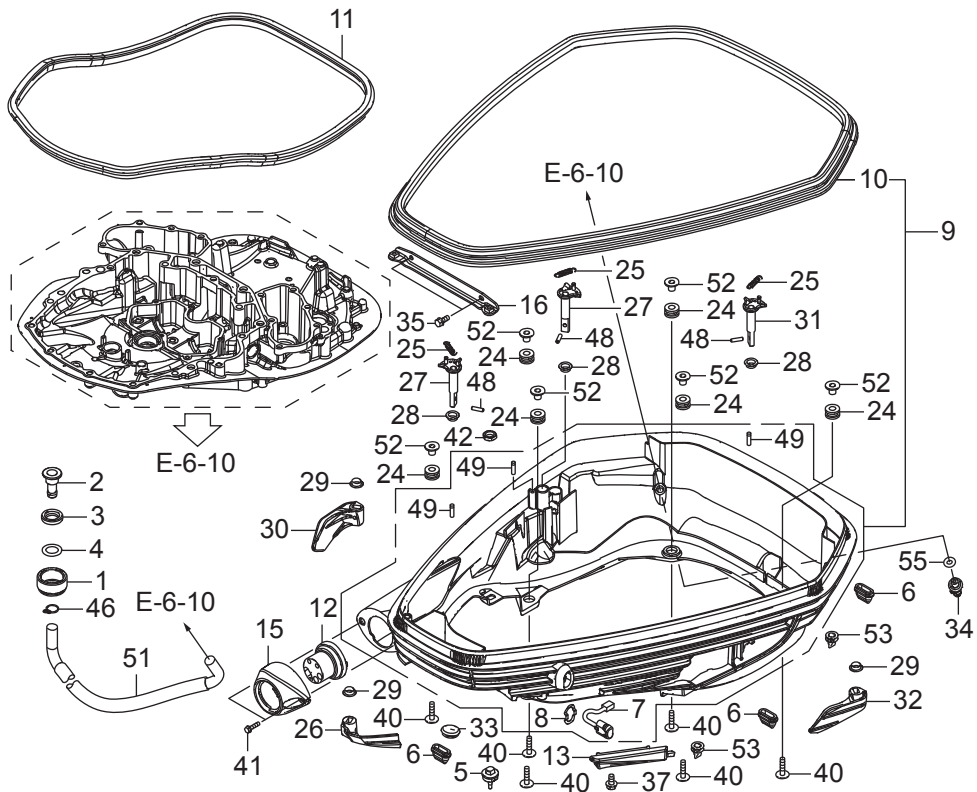

FR.

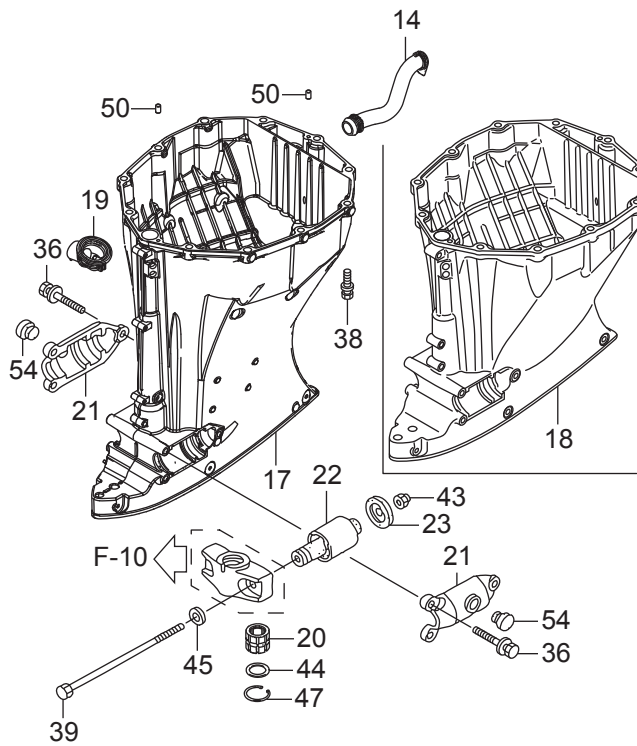

Ref.No.	Part No.	Description	Q' ty			Remarks	
			BFT200D	BFT225D	BFT250D		
F-3-20	30	HZVL-63220-000	LEVER, COVER LOCK R.	1	1	1	
F-3-20	31	HZVL-63222-000	HOOK COMP., COVER LOCK L.	1	1	1	
F-3-20	32	HZVL-63230-000	LEVER, COVER LOCK L.	1	1	1	
F-3-20	33	HZC0-63515-700	CAP, L. SIDE COVER	1	1	1	
F-3-20	34	HZVL-82873-000	GROMMET, WATER CHECK	1	1	1	
F-3-20	35	HZZ5-90051-M00	BOLT, FLANGE, 8X18	2	2	2	
F-3-20	36	HZVL-90102-000	BOLT-WASHER, 10X35	6	6	6	
F-3-20	37	HZW9-90102-000	BOLT, FLANGE, 6X12	1	1	1	
F-3-20	38	HZVL-90103-000	BOLT-WASHER, 12X50	11	11	11	
F-3-20	39	HZY3-90105-010	BOLT, HEX., 14X180	2	2	2	
F-3-20	40	HZVL-90107-000	BOLT-WASHER, 8X35	6	6	6	
F-3-20	41	HZVL-90109-000	BOLT, FLANGE, 6X25	2	2	2	
F-3-20	42	H921-90302-000	NUT, HEX., 16MM	1	1	1	
F-3-20	43	HZY3-90302-000	NUT, SELF-LOCK, 14MM	2	2	2	
F-3-20	44	HZY3-90503-610	WASHER, 30MM	1	1	1	UCRA,URA,XCRA,XRA
F-3-20	45	HZY3-90511-000	WASHER, PLAIN, 14MM	2	2	2	
F-3-20	46	HZV4-90605-000	CLIP, TUBE(B12.5)	1	1	1	
F-3-20	47	HZY3-90652-000	CIRCLIP, INTERNAL, 43	1	1	1	UCRA,URA,XCRA,XRA
F-3-20	48	HZVL-90751-000	PIN, SPRING, 6X22	3	3	3	
F-3-20	49	HZVL-90752-000	PIN, LOCK SPRING	3	3	3	
F-3-20	50	HZV5-90756-000	DOWEL PIN, 6X10	2	2	2	
F-3-20	51	HZVL-91451-000	TUBE, WATER JOINT	1	1	1	
F-3-20	52	HZY9-91504-M00	COLLAR, 8.5X14.5	6	6	6	
F-3-20	53	HZZ0-91601-M00	GROMMET, 1WAY	2	2	2	
F-3-20	54	HCO-95011-63000	RUBBER C, STAND STOPPER	2	2	2	
F-3-20	55	HGHB-16075-830	O-RING, 1.9X10	1	1	1	

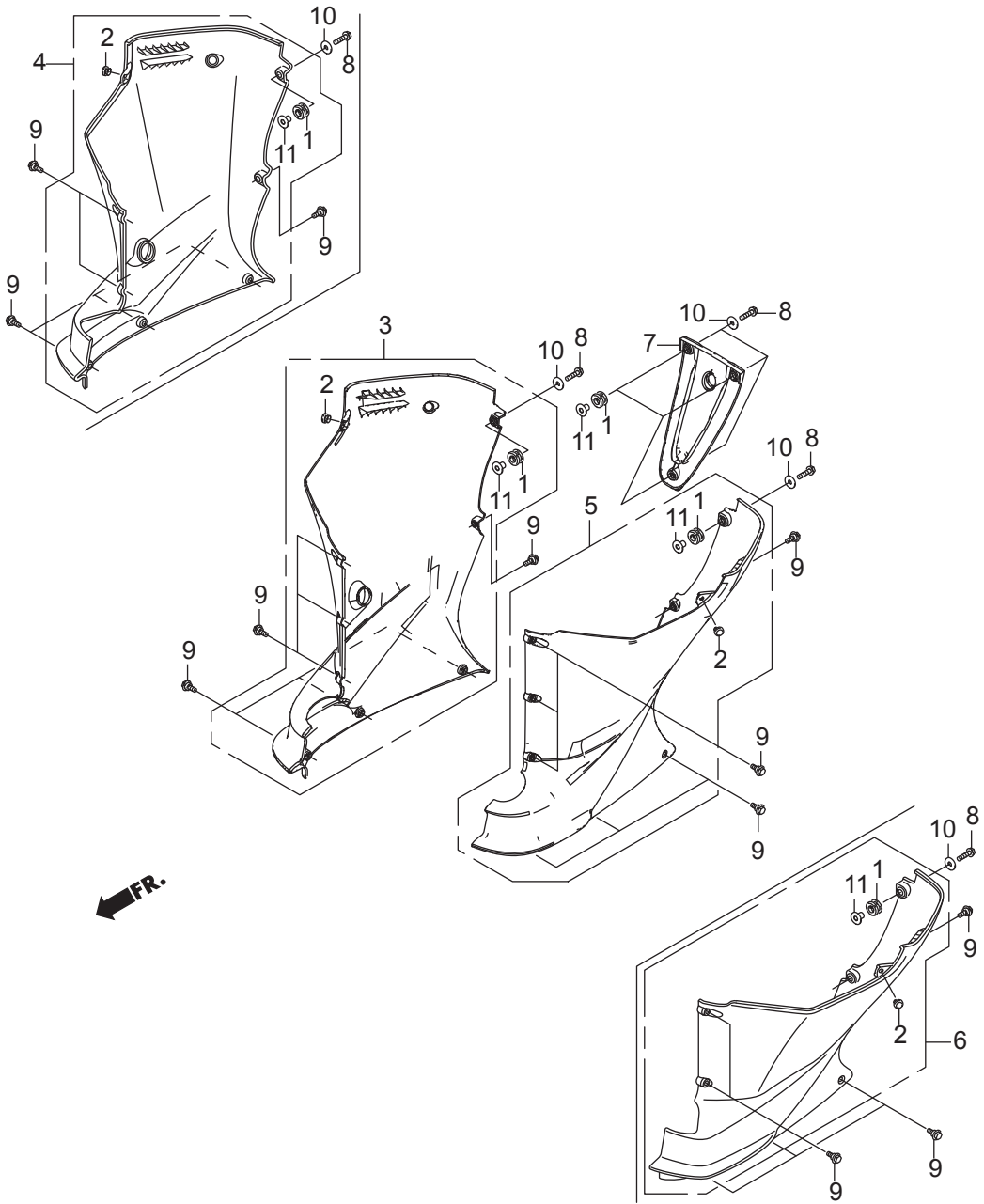

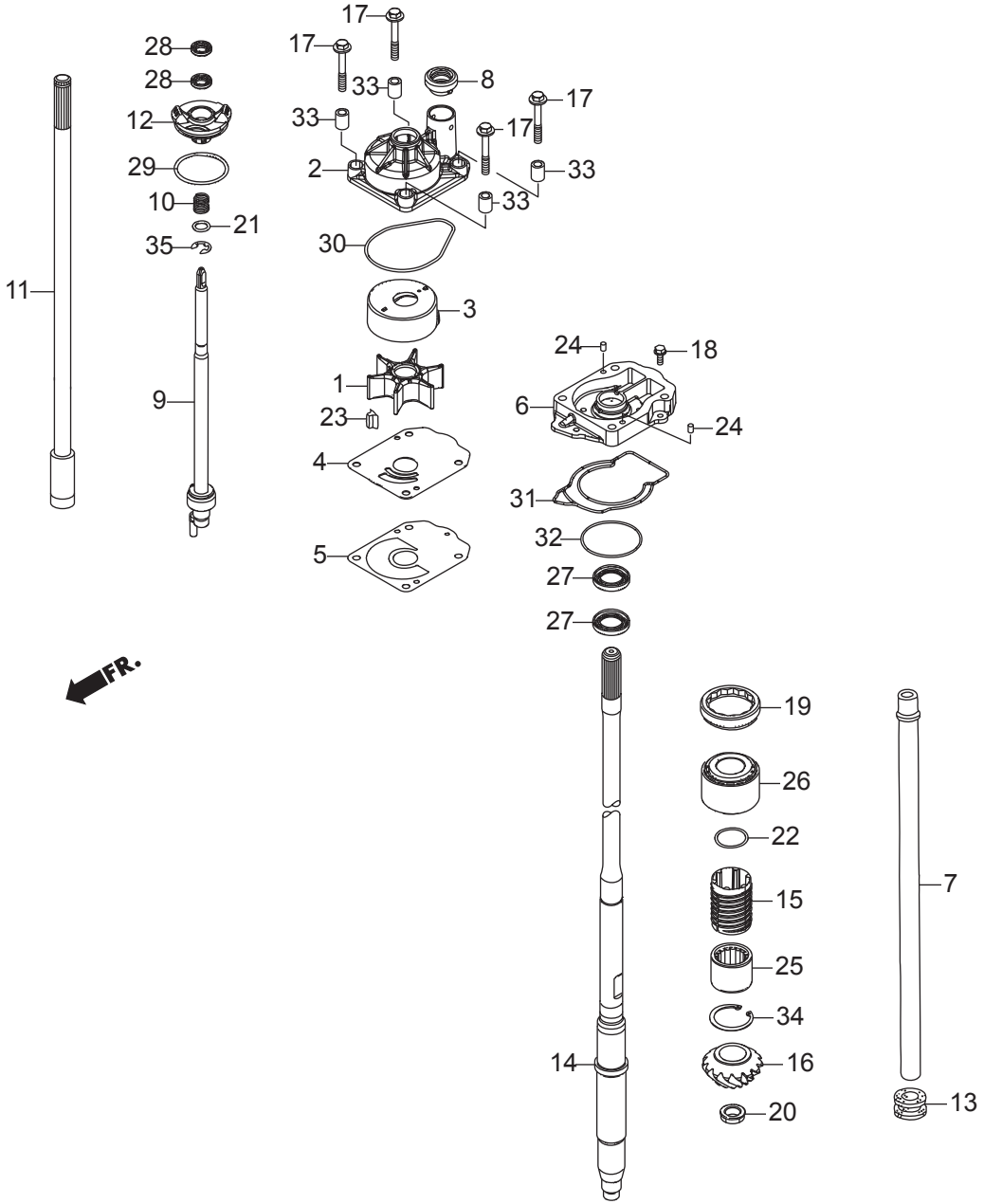

Ref.No.	Part No.	Description	Q' ty			Remarks	
			BFT200D	BFT225D	BFT250D		
F-4	1	HZY3-19210-003	IMPELLER, PUMP	1	1	1	
F-4	2	HZY3-19221-010	HOUSING, IMPELLER	1	1	1	
F-4	3	HZY3-19223-000	LINER, PUMP	1	1	1	
F-4	4	HZY3-19231-000	COVER, IMPELLER	1	1	1	
F-4	5	HZX2-19234-C00	GASKET B, IMPELLER	1	1	1	
F-4	6	HZVL-19241-000	HOUSING, WATER PUMP	1	1	1	
F-4	7	HZY3-19251-000	TUBE, WATER(L)	1	1	1	LRA
F-4	7	HZY3-19251-611	TUBE, WATER(XL)	1	1	1	XCRA,XRA
F-4	7	HZY3-19251-621	TUBE, WATER(XXL)	-	-	1	UCRA,URA
F-4	8	HZY3-19253-000	RING, WATER TUBE SEAL	1	1	1	
F-4	9	HZY3-24310-C00	ROD COMP., SHIFT	1	1	1	LRA,URA,XRA
F-4	9	HZY3-24310-E00	ROD COMP., SHIFT	1	1	1	(COUNTER ROTATION) UCRA,XCRA
F-4	10	HZY3-24318-000	SPRING, SHIFT ROD	1	1	1	
F-4	11	HZY6-24320-000	ROD COMP. A, SHIFT(L)	1	1	1	LRA
F-4	11	HZY6-24320-610	ROD COMP. A, SHIFT(XL)	1	1	1	XCRA,XRA
F-4	11	HZY3-24320-A20	ROD COMP. A, SHIFT(XXL)	-	-	1	UCRA,URA
F-4	12	HZW1-24343-B02	HOLDER, SHIFT ROD	1	1	1	
F-4	13	HZY3-40204-000	GROMMET, EXTENSION CASE	1	1	1	
F-4	14	HZX2-41112-C00	SHAFT, VERTICAL(L)	1	1	1	LRA
F-4	14	HZX2-41112-C10	SHAFT, VERTICAL(XL)	1	1	1	XCRA,XRA
F-4	14	HZX2-41112-C20	SHAFT, VERTICAL(XXL)	-	-	1	UCRA,URA
F-4	15	HZY3-41116-000	SLINGER, OIL	1	1	1	
F-4	16	HZX2-41131-C00	GEAR, PINION	1	1	1	LRA,URA,XRA
F-4	16	HZX2-41131-E00	GEAR, PINION(COUNTER ROTATION)	1	1	1	UCRA,XCRA
F-4	17	HZX2-90105-C00	BOLT-WASHER, 8X60	4	4	4	
F-4	18	HHW1-90215-671	BOLT, FLANGE, 6X16	1	1	1	
F-4	19	HZX2-90301-C00	NUT, LOCK, 68MM	1	1	1	
F-4	20	HZX2-90303-C00	NUT, HEX., 18MM	1	1	1	
F-4	21	H723-90472-000	WASHER, PLAIN, 12MM	1	1	1	

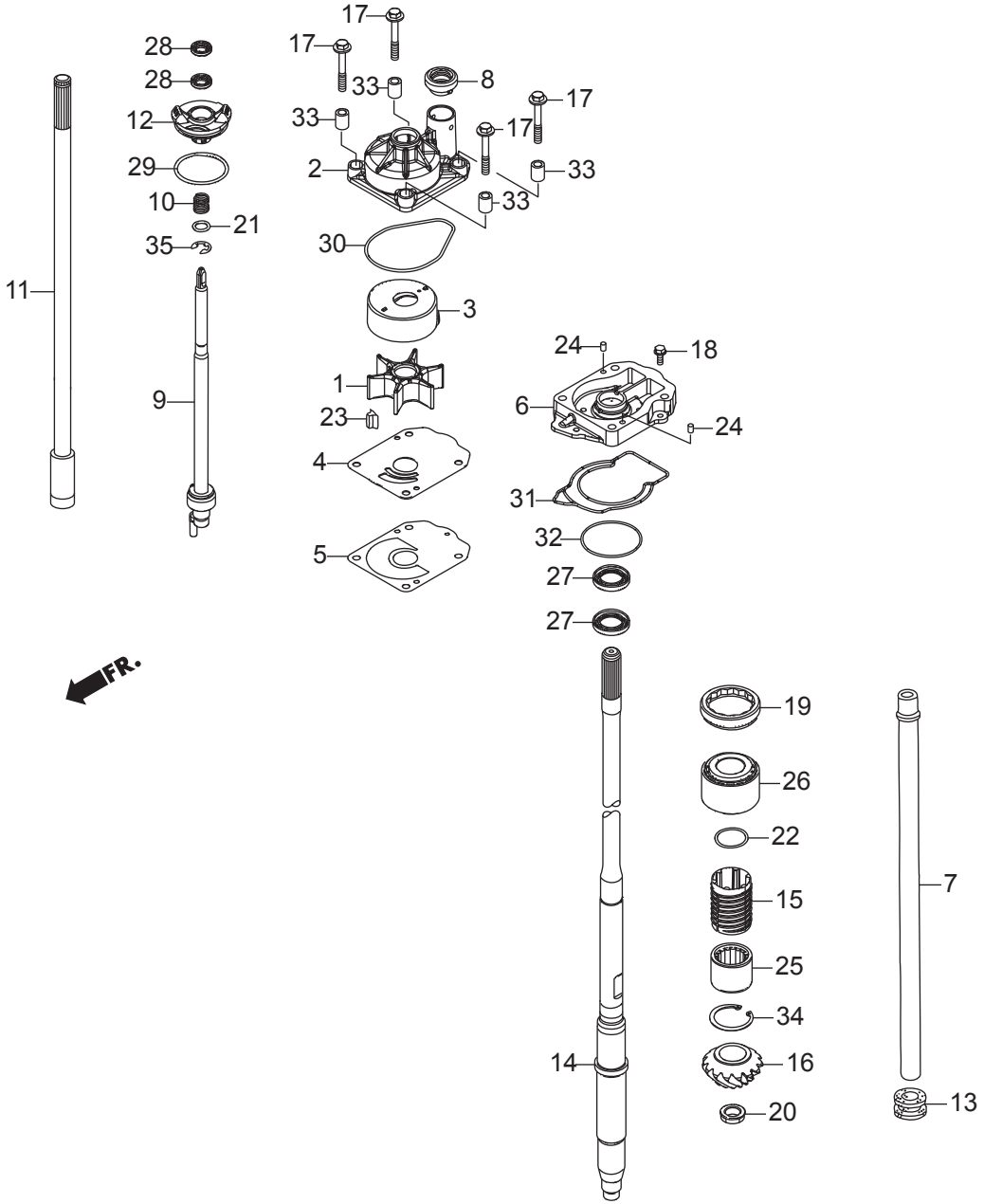

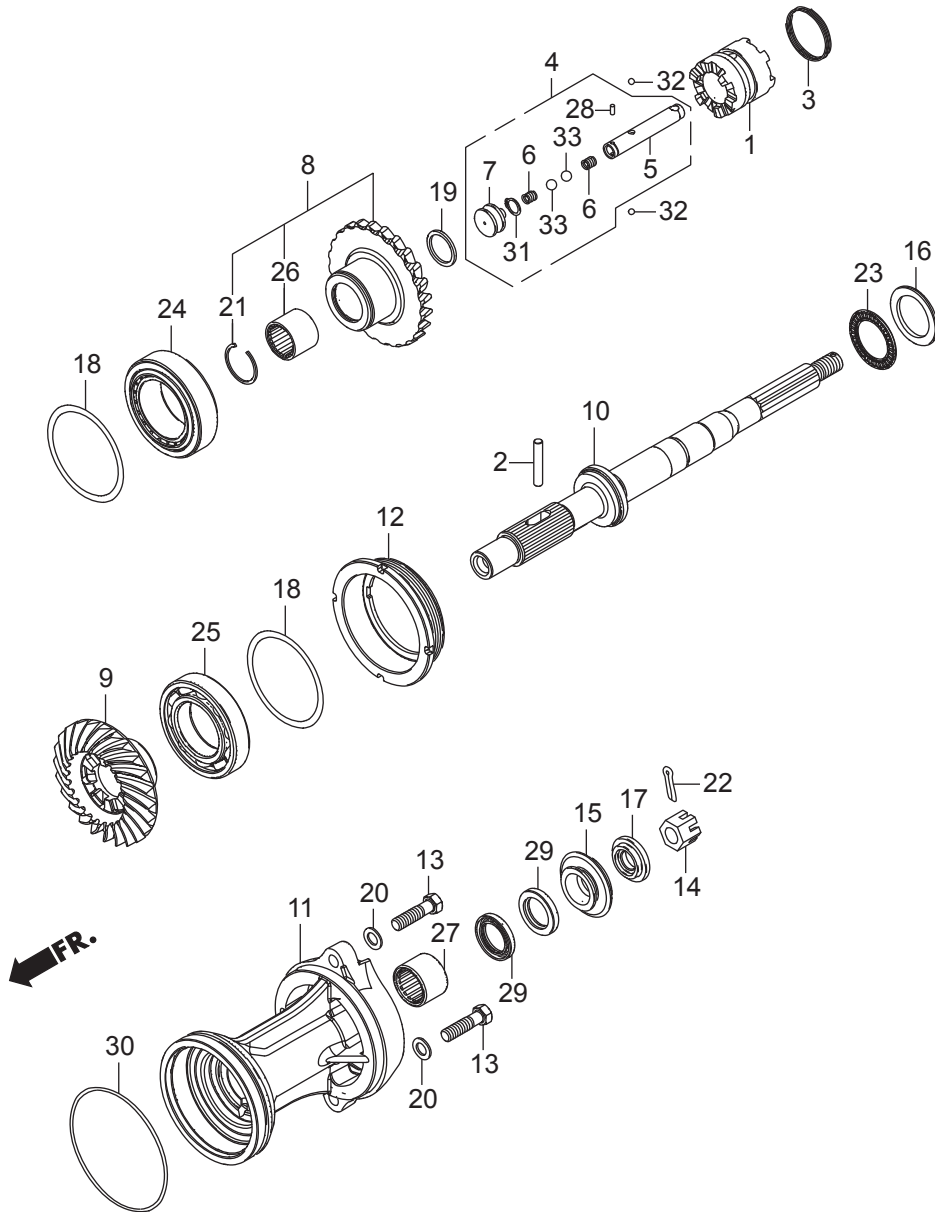

Ref.No.	Part No.	Description	Q' ty			Remarks	
			BFT200D	BFT225D	BFT250D		
F-5	1	HZX2-24101-C00	SHIFTER, CLUTCH	1	1	1	LRA,URA,XRA
F-5	2	HZY3-24102-000	PIN, SHIFTER, 8X50	1	1	1	LRA,URA,XRA
F-5	3	HZY3-24103-000	RING, CROSS PIN	1	1	1	LRA,URA,XRA
F-5	4	HZY3-24113-A01	SLIDER COMP., SHIFT	1	1	1	LRA,URA,XRA
F-5	5	HZY3-24122-A01	SLIDER, SHIFT	1	1	1	LRA,URA,XRA
F-5	6	HZY3-24123-000	SPRING, SHIFT	2	2	2	LRA,URA,XRA
F-5	7	HZY3-24124-310	PLATE, SHIFT	1	1	1	LRA,URA,XRA
F-5	8	HZX2-41140-C00	GEAR COMP., BEVEL(FORWARD) (24T)	1	1	1	LRA,URA,XRA
F-5	9	HZX2-41151-C00	GEAR, BEVEL(REVERSE)(24T)	1	1	1	LRA,URA,XRA
F-5	10	HZX2-41161-C00	SHAFT, PROPELLER	1	1	1	LRA,URA,XRA
F-5	11	HZVL-41201-000ZA	HOLDER, PROPELLER SHAFT	1	1	1	*T107* BAY B LUE LRA,URA,XRA
F-5	12	HZX2-41202-C00	HOLDER, BEARING	1	1	1	LRA,URA,XRA
F-5	13	HZY3-90123-000	BOLT, HEX., 12X45	2	2	2	LRA,URA,XRA
F-5	14	HZW1-90301-B00	NUT, CASTLE, 18MM	1	1	1	LRA,URA,XRA
F-5	15	HZX2-90506-C00	WASHER, PROPELLER THRUST	1	1	1	LRA,URA,XRA
F-5	16	HZW5-90509-711	WASHER, THRUST BEARING	1	1	1	LRA,URA,XRA
F-5	17	HZX2-90512-C00	WASHER, PROPELLER	1	1	1	LRA,URA,XRA
F-5	18	HZX2-90528-C00	SHIM A, BEVEL(0.10)	2	2	2	LRA,URA,XRA
F-5	18	HZX2-90529-C00	SHIM B, BEVEL(0.15)	2	2	2	LRA,URA,XRA
F-5	18	HZX2-90530-C00	SHIM C, BEVEL(0.30)	2	2	2	LRA,URA,XRA
F-5	18	HZX2-90531-C00	SHIM D, BEVEL(0.50)	2	2	2	LRA,URA,XRA
F-5	19	HZY3-90548-000	SHIM A, THRUST(2.75)	1	1	1	LRA,URA,XRA
F-5	19	HZY3-90549-000	SHIM B, THRUST(2.80)	1	1	1	LRA,URA,XRA
F-5	19	HZY3-90550-000	SHIM C, THRUST(2.85)	1	1	1	LRA,URA,XRA
F-5	19	HZY3-90551-000	SHIM D, THRUST(2.90)	1	1	1	LRA,URA,XRA
F-5	19	HZY3-90552-000	SHIM E, THRUST(2.95)	1	1	1	LRA,URA,XRA
F-5	19	HZY3-90553-000	SHIM F, THRUST(3.00)	1	1	1	LRA,URA,XRA
F-5	19	HZY3-90554-000	SHIM G, THRUST(3.05)	1	1	1	LRA,URA,XRA
F-5	19	HZY3-90555-000	SHIM H, THRUST(3.10)	1	1	1	LRA,URA,XRA

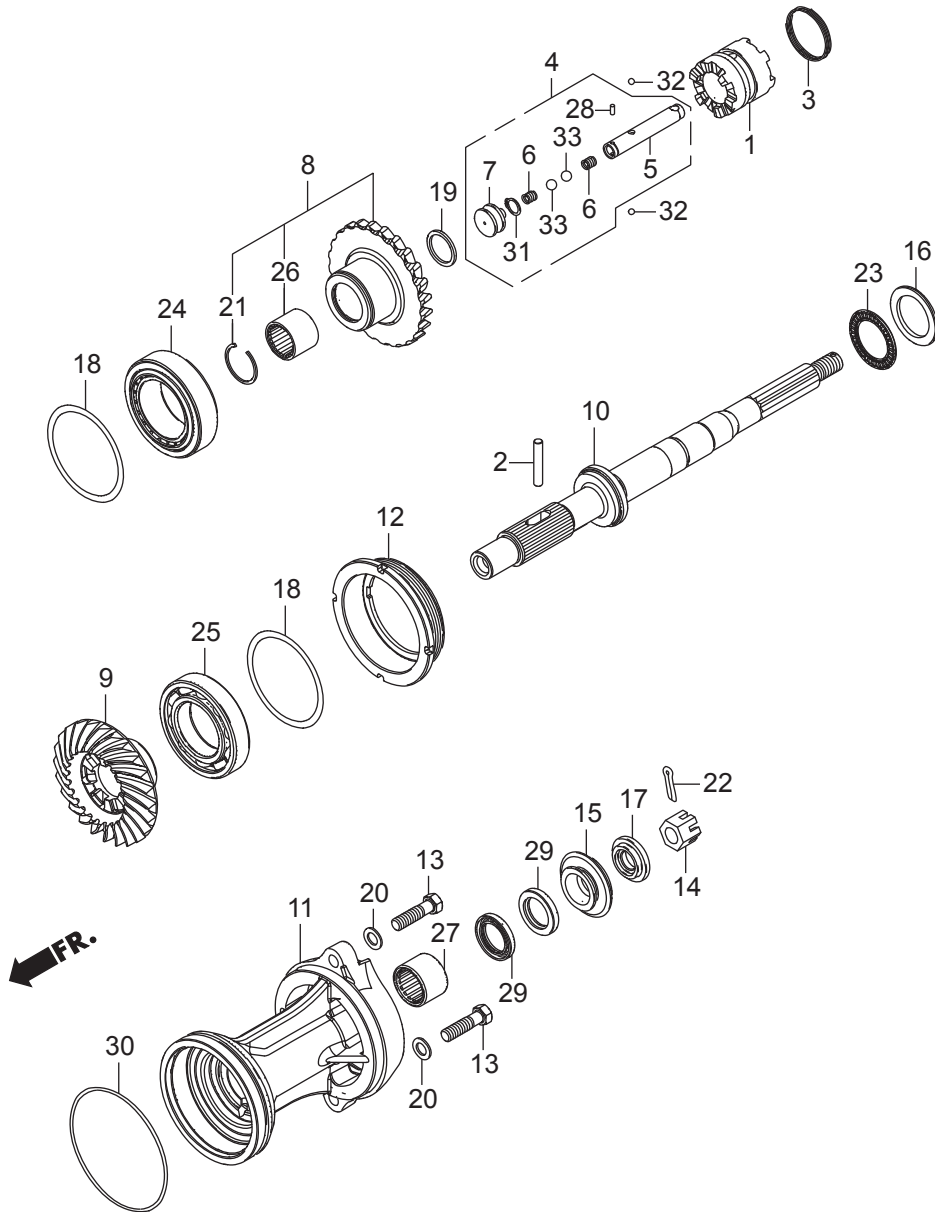

F-5-1

PROPELLER SHAFT
(COUNTER ROTATION)

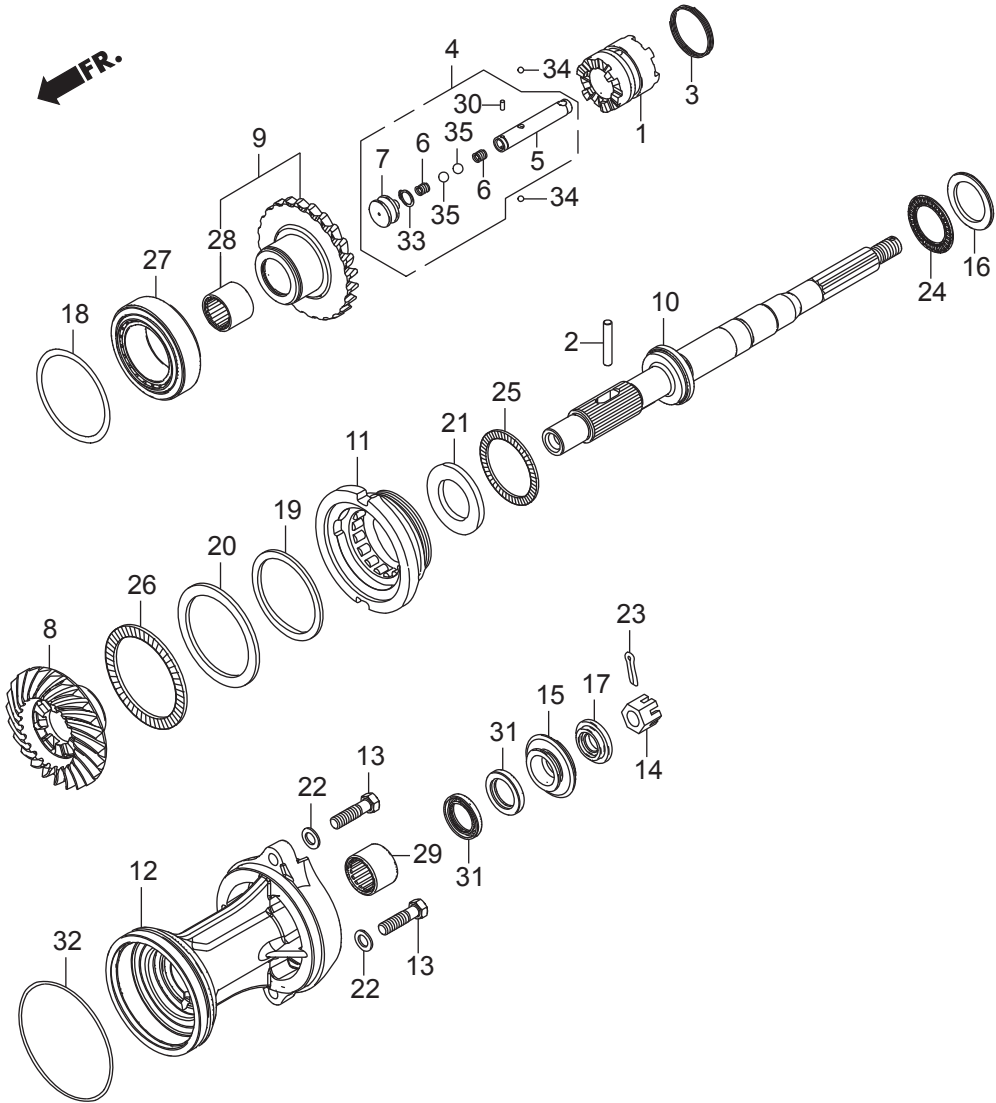

Ref.No.	Part No.	Description	Q' ty			Remarks	
			BFT200D	BFT225D	BFT250D		
F-5-1	1	HZX2-24101-C00	SHIFTER, CLUTCH	1	1	1	UCRA,XCRA
F-5-1	2	HZY3-24102-000	PIN, SHIFTER, 8X50	1	1	1	UCRA,XCRA
F-5-1	3	HZY3-24103-000	RING, CROSS PIN	1	1	1	UCRA,XCRA
F-5-1	4	HZY3-24113-A01	SLIDER COMP., SHIFT	1	1	1	UCRA,XCRA
F-5-1	5	HZY3-24122-A01	SLIDER, SHIFT	1	1	1	UCRA,XCRA
F-5-1	6	HZY3-24123-000	SPRING, SHIFT	2	2	2	UCRA,XCRA
F-5-1	7	HZY3-24124-310	PLATE, SHIFT	1	1	1	UCRA,XCRA
F-5-1	8	HZX2-41141-E00	GEAR, BEVEL(FORWARD)(24T)	1	1	1	(COUNTER ROTATION) UCRA,XCRA
F-5-1	9	HZX2-41150-E00	GEAR COMP., BEVEL(REVERSE)(24T)	1	1	1	(COUNTER ROTATION) UCRA,XCRA
F-5-1	10	HZX2-41161-E00	SHAFT, PROPELLER	1	1	1	UCRA,XCRA
F-5-1	11	HZX2-41200-E00	HOLDER ASSY., BEARING	1	1	1	(COUNTER ROTATION) UCRA,XCRA
F-5-1	12	HZVL-41201-000ZA	HOLDER, PROPELLER SHAFT	1	1	1	*T107*BAY BLUE UCRA,XCRA
F-5-1	13	HZY3-90123-000	BOLT, HEX., 12X45	2	2	2	UCRA,XCRA
F-5-1	14	HZW1-90301-B00	NUT, CASTLE, 18MM	1	1	1	UCRA,XCRA
F-5-1	15	HZX2-90506-C00	WASHER, PROPELLER THRUST	1	1	1	UCRA,XCRA
F-5-1	16	HZW5-90509-711	WASHER, THRUST BEARING	1	1	1	UCRA,XCRA
F-5-1	17	HZX2-90512-C00	WASHER, PROPELLER	1	1	1	UCRA,XCRA
F-5-1	18	HZX2-90528-C00	SHIM A, BEVEL(0.10)	1	1	1	UCRA,XCRA
F-5-1	18	HZX2-90529-C00	SHIM B, BEVEL(0.15)	1	1	1	UCRA,XCRA
F-5-1	18	HZX2-90530-C00	SHIM C, BEVEL(0.30)	1	1	1	UCRA,XCRA
F-5-1	18	HZX2-90531-C00	SHIM D, BEVEL(0.50)	1	1	1	UCRA,XCRA
F-5-1	19	HZX2-90528-E00	SHIM A, BEVEL(0.10)	1	1	1	(COUNTER ROTATION) UCRA,XCRA
F-5-1	19	HZX2-90529-E00	SHIM B, BEVEL(0.15)	1	1	1	(COUNTER ROTATION) UCRA,XCRA
F-5-1	19	HZX2-90530-E00	SHIM C, BEVEL(0.30)	1	1	1	(COUNTER ROTATION) UCRA,XCRA
F-5-1	19	HZX2-90531-E00	SHIM D, BEVEL(0.50)	1	1	1	(COUNTER ROTATION) UCRA,XCRA
F-5-1	20	HZX2-90541-E01	WASHER, THRUST, 85X110X2	1	1	1	UCRA,XCRA
F-5-1	21	HZX2-90542-E01	WASHER, THRUST, 48X74X3	1	1	1	(COUNTER ROTATION) UCRA,XCRA
F-5-1	22	HZV5-90559-000	WASHER, PLAIN, 12MM	2	2	2	UCRA,XCRA
F-5-1	23	HZW1-90758-B00	PIN, SPLIT, 4.0	1	1	1	UCRA,XCRA

F-5-1

PROPELLER SHAFT
(COUNTER ROTATION)

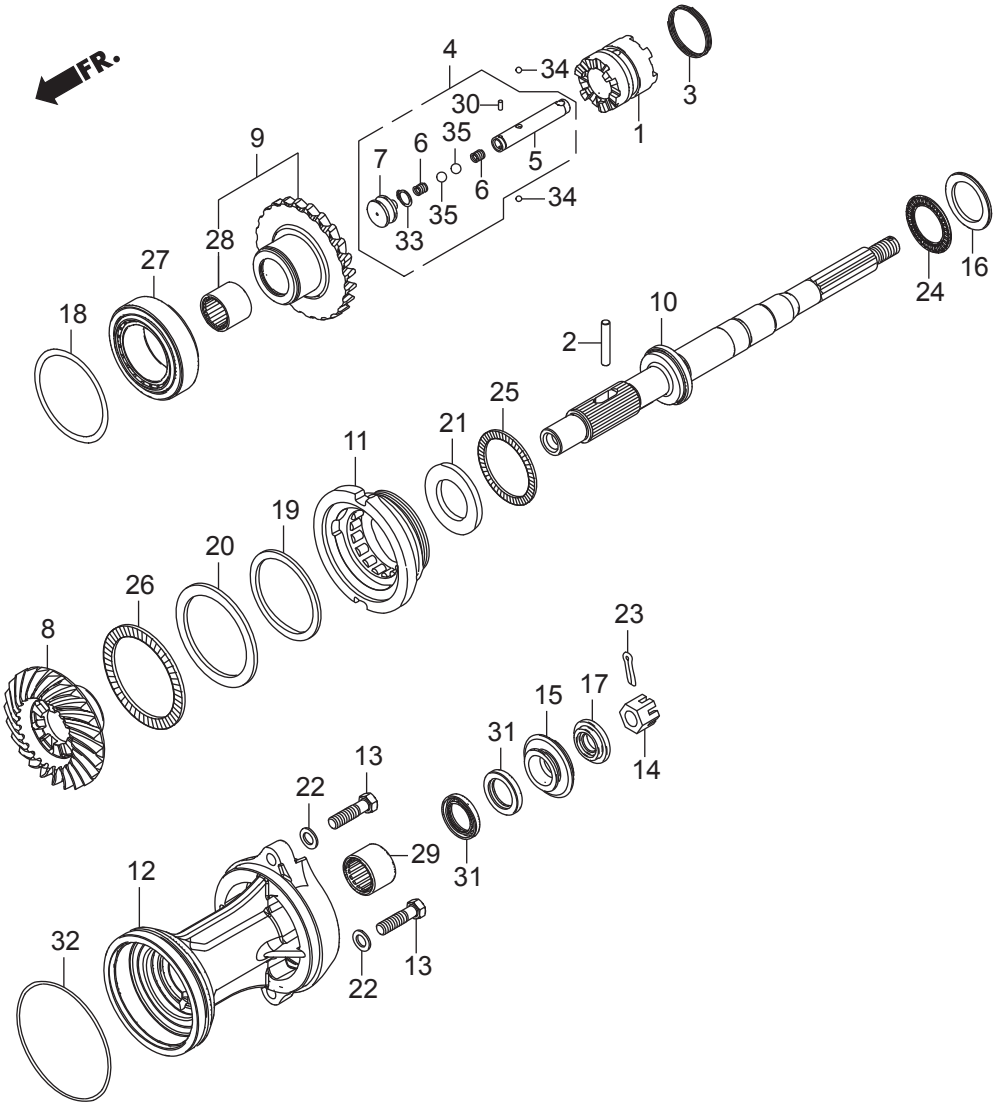

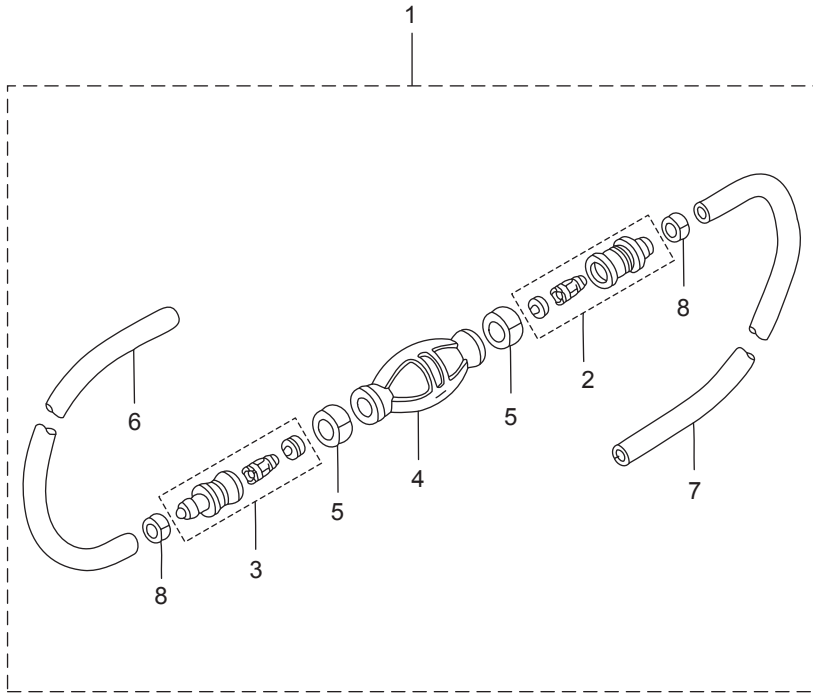

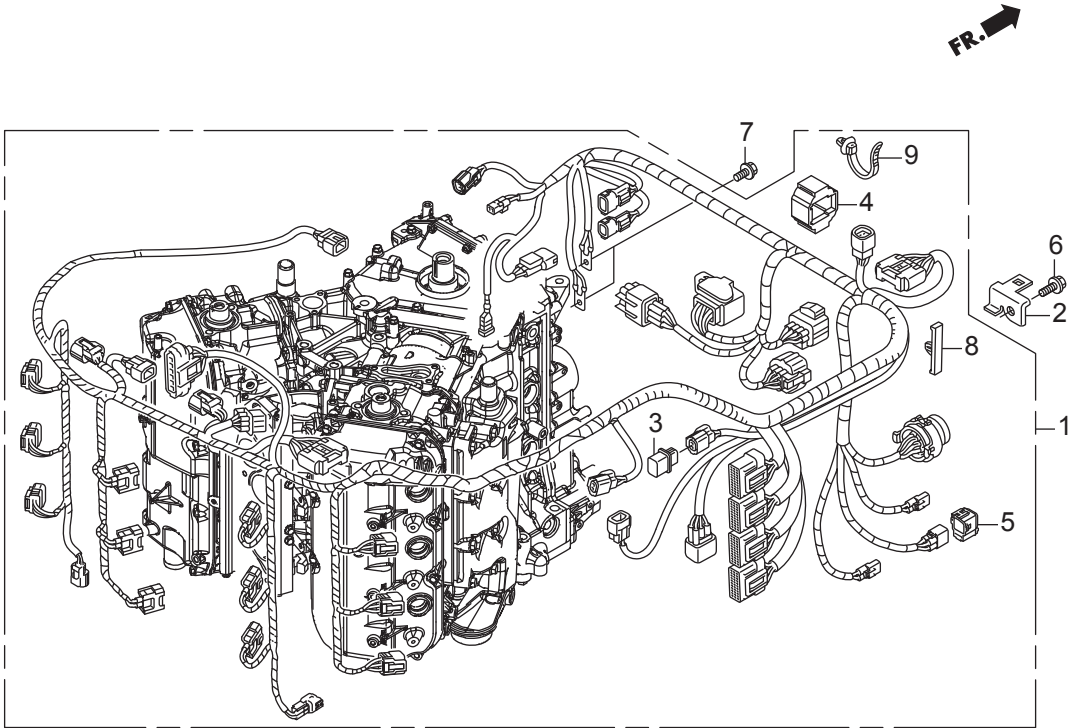

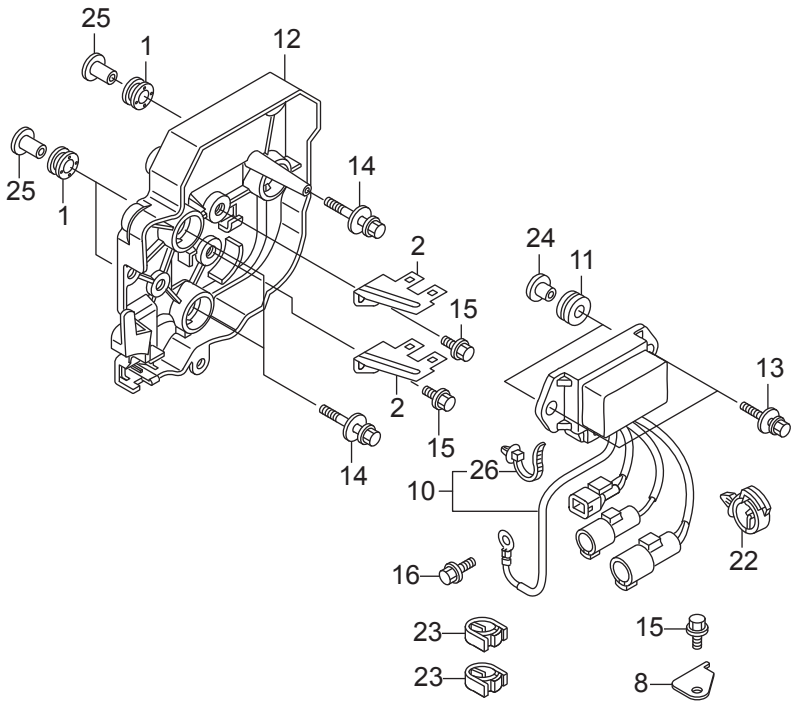

FR. ←

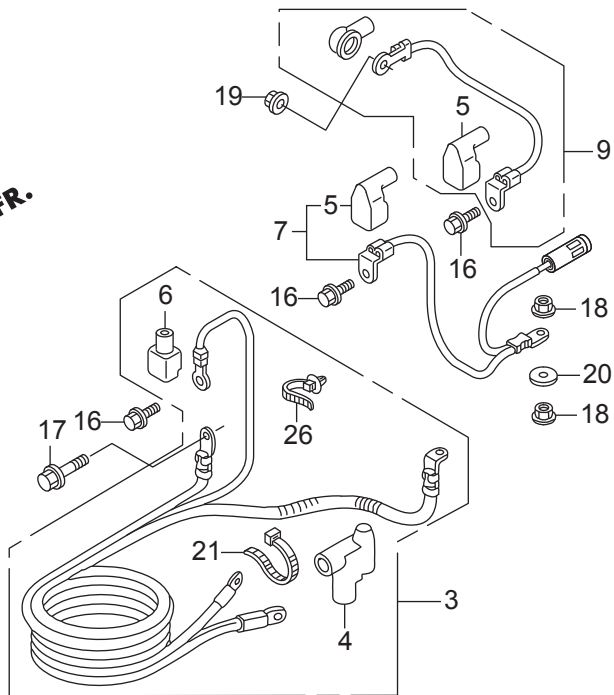

Ref.No.	Part No.	Description	Q' ty			Remarks	
			BFT200D	BFT225D	BFT250D		
F-7-10	1	HZY9-30419-003	GROMMET, ELECTRONIC PARTS CASE	3	3	3	
F-7-10	2	HZVL-32103-000	BRACKET, COUPLER C	2	2	2	
F-7-10	3	HZVL-32410-000	CABLE ASSY., STARTER	1	1	1	
F-7-10	4	HZY3-32411-003	COVER, STARTER TERMINAL	1	1	1	
F-7-10	5	HZX2-32414-300	COVER B, TERMINAL(L)	2	2	2	
F-7-10	6	HZY6-32414-640	COVER B, TERMINAL	1	1	1	
F-7-10	7	HZX2-32415-000	CABLE ASSY., POWER TILT RELAY	1	1	1	
F-7-10	8	HZVL-32421-000	PLATE, STARTER CABLE	1	1	1	
F-7-10	9	HZX2-32435-000	CORD, A.C. GENERATOR	1	1	1	
F-7-10	10	HZVL-38550-003	RELAY ASSY., POWER TILT	1	1	1	
F-7-10	11	HZW1-38551-000	GROMMET, RELAY	2	2	2	
F-7-10	12	HZX2-38552-000	CASE, POWER TILT RELAY	1	1	1	
F-7-10	13	HZZ5-90013-M00	BOLT-WASHER, 6X25	2	2	2	
F-7-10	14	HZVL-90015-000	BOLT-WASHER, 6X27	3	3	3	
F-7-10	15	HZZ0-90103-M00	BOLT, FLANGE, 6X10	3	3	3	
F-7-10	16	HZZ5-90105-M00	BOLT, FLANGE, 6X12	4	4	4	
F-7-10	17	HZY3-90107-000	BOLT, FLANGE, 8X18	1	1	1	
F-7-10	18	HZW1-90203-000	NUT-WASHER, 8MM	2	2	2	
F-7-10	19	HZY3-90304-000	NUT-WASHER, 6MM	1	1	1	
F-7-10	20	HZY3-90405-000	WASHER, PLAIN, 8MM	1	1	1	
F-7-10	21	HKV6-90651-003	BAND, WIRE, 165MM(BLACK)	1	1	1	
F-7-10	22	H763-90681-A01	CLIP, WIRE HARNESS	1	1	1	
F-7-10	23	HZX2-90683-003	CLIP, WIRE HARNESS	2	2	2	
F-7-10	24	HZZ5-91501-000	COLLAR, MOUNTING(6MM)	2	2	2	
F-7-10	25	HZY9-91503-M00	COLLAR, C.D.I. UNIT CASE	3	3	3	
F-7-10	26	HS0A-91541-003	CLIP, HARNESS BAND(BLACK)	3	3	3	(145MM)

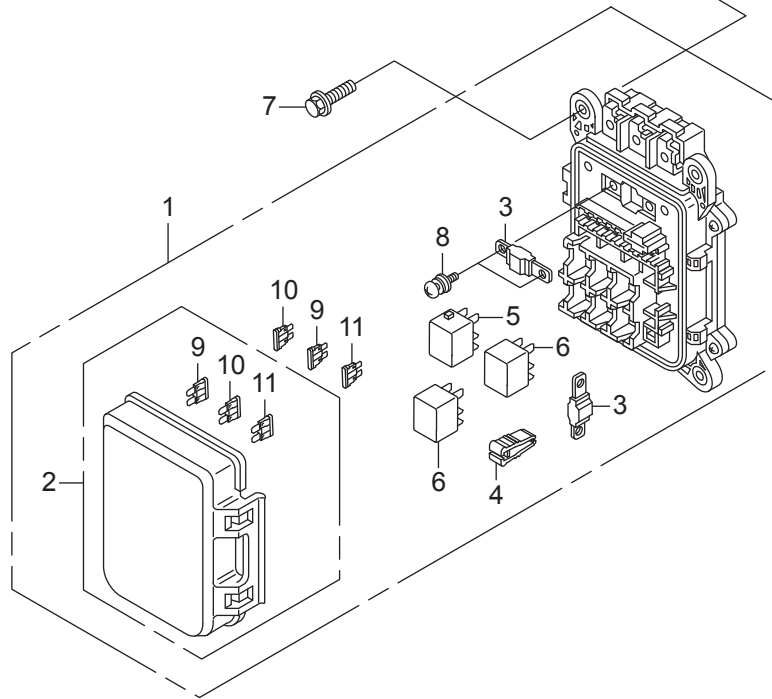
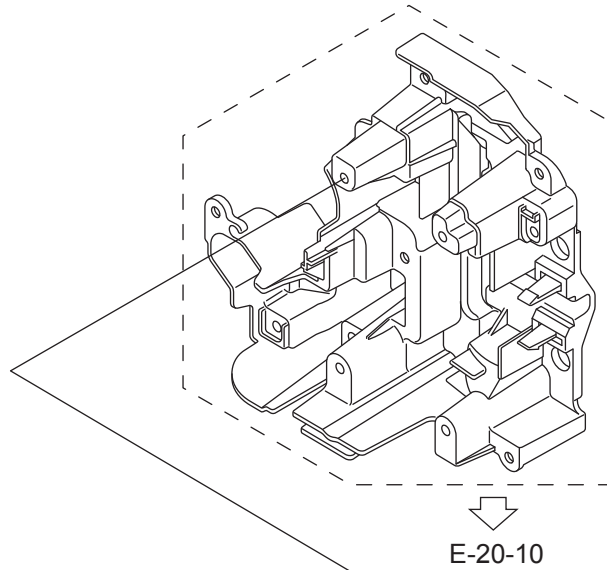

FR.

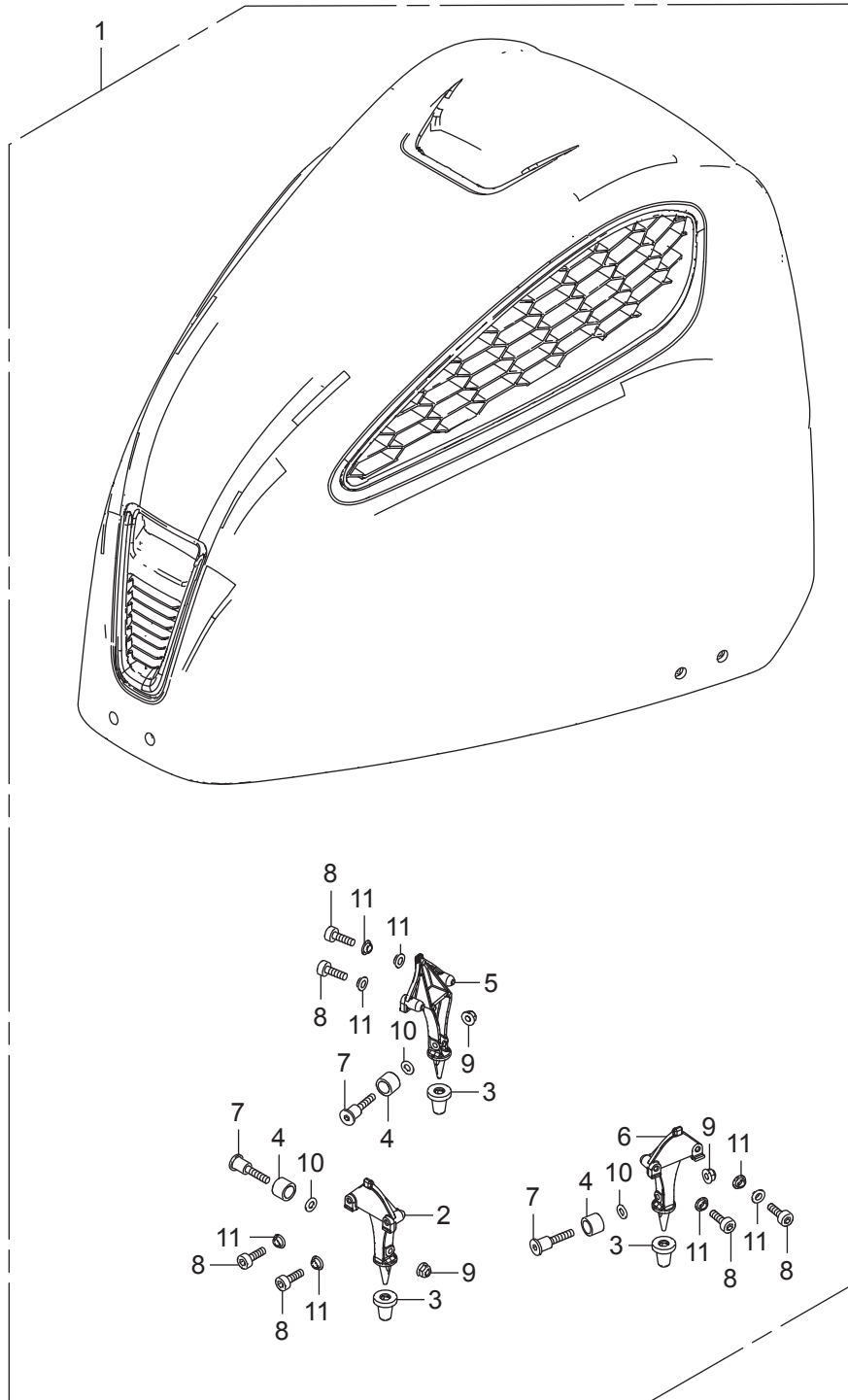

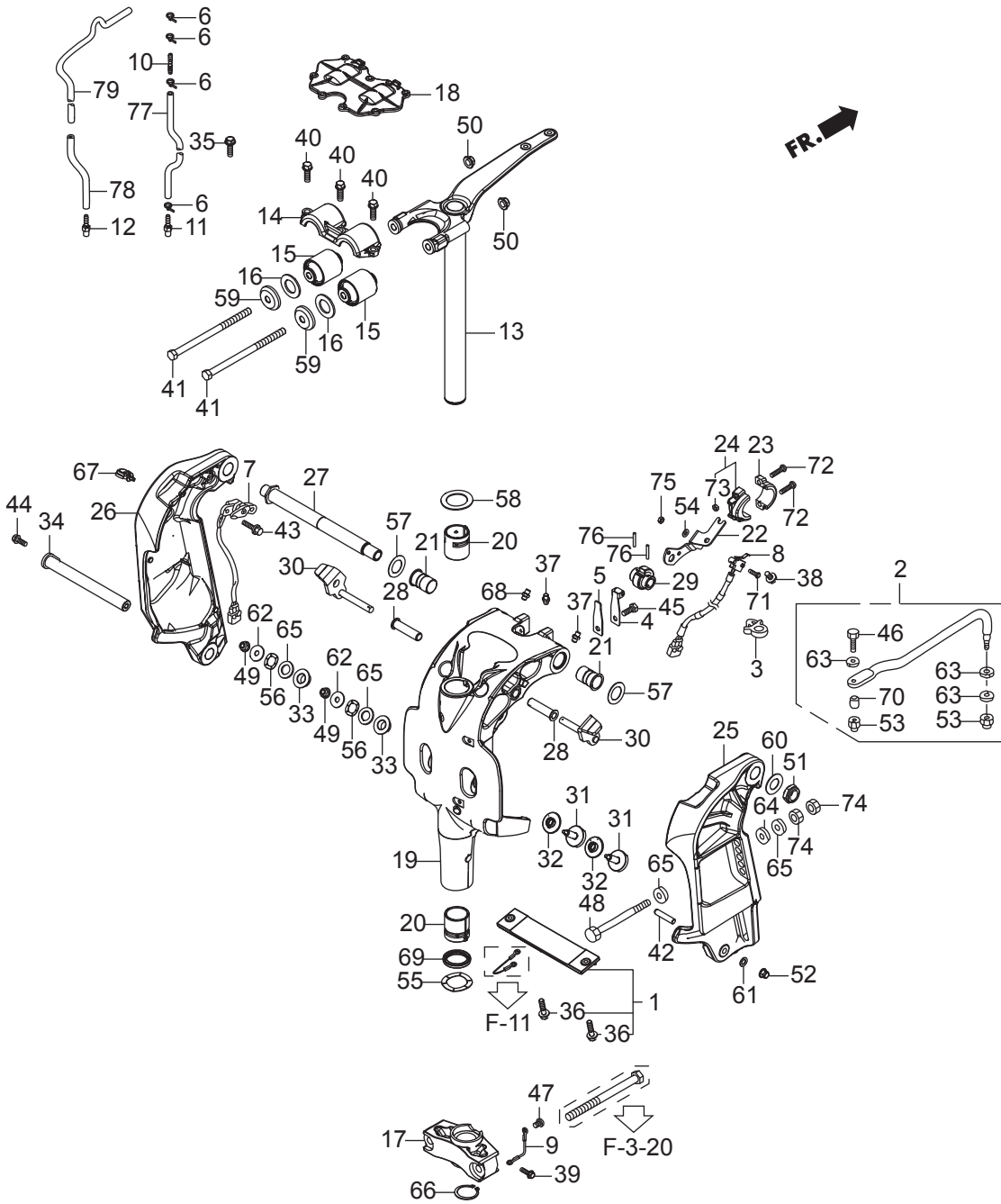

Ref.No.	Part No.	Description	Q' ty			Remarks	
			BFT200D	BFT225D	BFT250D		
F-10	1	HZW1-06411-020	METAL KIT, ANODE	1	1	1	
F-10	2	HZY3-06532-U00	ROD KIT, STEERING	1	1	1	
F-10	3	H747-16731-003	CLIP, TUBE	1	1	1	
F-10	4	HZV1-24210-010	SPRING COMP., CLICK	1	1	1	
F-10	5	HZV4-24221-010	SPRING, CLICK ASSIST	1	1	1	
F-10	6	HKM3-32161-003	BAND, WIRE	2	2	2	LRA,XCRA,XRA
F-10	6	HKM3-32161-003	BAND, WIRE	-	-	4	UCRA,URA
F-10	7	HZY3-35660-003	SENSOR ASSY., TRIM ANGLE	1	1	1	
F-10	8	HZZ3-35745-743	SWITCH ASSY., TILT LIMIT	1	1	1	
F-10	9	HZY3-40219-023	WIRE, LEAD(1.5X116MM)	1	1	1	
F-10	10	HZV5-41171-000	END, NIPPLE	1	1	1	
F-10	11	HZV5-41172-000	NIPPLE, SENSOR	1	1	1	
F-10	12	HZV5-41172-000	NIPPLE, SENSOR	1	1	1	
F-10	13	HZVL-50100-900	FRAME COMP., MOUNTING(L)	1	1	1	LRA
F-10	13	HZVL-50100-000	FRAME COMP., MOUNTING(XL)	1	1	1	UCRA,URA,XCRA,XRA
F-10	14	HZVL-50109-000	HOUSING, UPPER MOUNTING	1	1	1	
F-10	15	HZY3-50151-000	MOUNT COMP., UPPER RUBBER	2	2	2	
F-10	16	HZY3-50153-000	RUBBER, UPPER MOUNT STOPPER	2	2	2	
F-10	17	HZY3-50161-000ZD	HOUSING, LOWER CENTER MOUNTING	1	1	1	*T107* BAYBLUE LRA
F-10	17	HZY3-50161-610	HOUSING, LOWER CENTER MOUNTING	1	1	1	(XL) UCRA,URA,XCRA,XRA
F-10	18	HZVL-50166-000	COVER, UPPER MOUNT	1	1	1	
F-10	19	HZVL-50201-900ZA	CASE, SWIVEL(L)	1	1	1	*T107*BAY BLUE LRA
F-10	19	HZVL-50201-000ZA	CASE, SWIVEL(XL)	1	1	1	*T107* BAY BLUE UCRA,URA,XCRA,XRA
F-10	20	HZY3-50211-000	LINER, SWIVEL CASE	2	2	2	
F-10	21	HZY3-50214-000	BUSH, SWIVEL CASE	2	2	2	
F-10	22	HZVL-50222-000	BRACKET, TILT LIMIT SWITCH	1	1	1	
F-10	23	HZZ3-50223-000	CAM A, TILT LIMIT ANGLE	1	1	1	
F-10	24	HZZ3-50224-000	CAM B, TILT LIMIT ANGLE	1	1	1	
F-10	25	HZY3-50301-030ZC	BRACKET, R. STERN	1	1	1	*T107* BAYBLUE

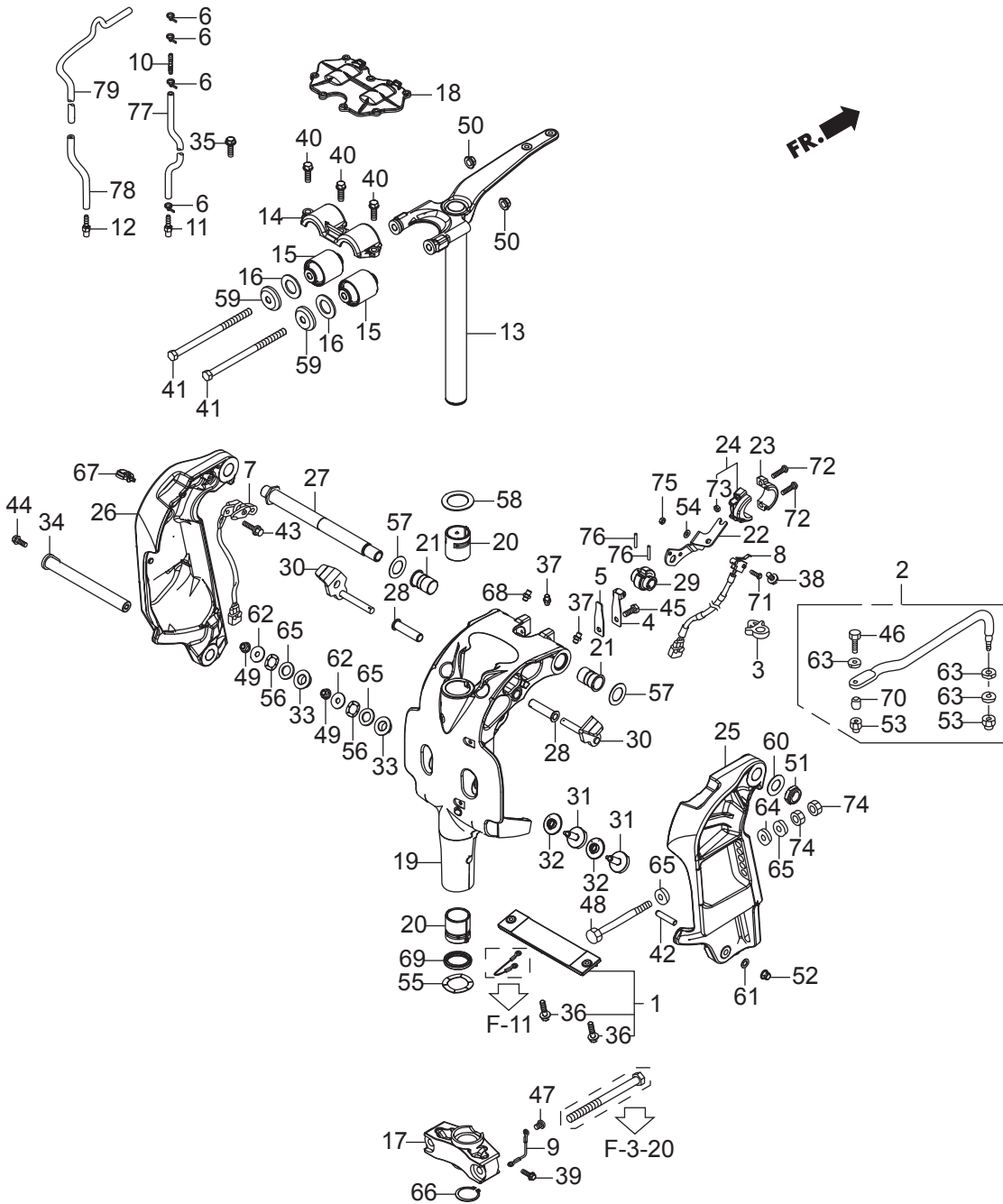

Ref.No.	Part No.	Description	Q' ty			Remarks	
			BFT200D	BFT225D	BFT250D		
F-10	26	HZVL-50311-000ZA	BRACKET, L. STERN	1	1	1	*T107* BAYBLUE
F-10	27	HZVL-50381-000	SHAFT, TILTING	1	1	1	
F-10	28	HZY3-50522-000	BUSH, TILT ARM	2	2	2	
F-10	29	HZY3-50527-000	BRACKET, TILTING	1	1	1	
F-10	30	HZVL-50529-000	STOPPER, TILT	2	2	2	
F-10	31	HZY3-56516-A00	RECEIVER, THRUST	2	2	2	
F-10	32	HZY3-56518-A00	BUSH A, THRUST RECEIVE	2	2	2	
F-10	33	HZY3-56519-A00	BUSH B, THRUST RECEIVE	2	2	2	
F-10	34	HZVL-56539-000	SHAFT, LOWER CYLINDER	1	1	1	
F-10	35	HZW9-90005-010	BOLT, FLANGE, 6X20	7	7	7	
F-10	36	HZW9-90009-000	BOLT, FLANGE, 6X23	2	2	2	
F-10	37	HZW1-90102-000	BOLT, 1/4-28UNF	2	2	2	
F-10	38	HZW9-90102-000	BOLT, FLANGE, 6X12	1	1	1	
F-10	39	HZW9-90103-010	BOLT, FLANGE, 6X12	1	1	1	
F-10	40	HZY6-90103-000	BOLT-WASHER, 10X32	3	3	3	
F-10	41	HZY3-90104-010	BOLT, HEX., 12X200	2	2	2	
F-10	42	HZVL-90105-000	BOLT, STUD, 10X28	1	1	1	
F-10	43	HZW9-90105-000	BOLT, FLANGE, 6X20	2	2	2	
F-10	44	HZY3-90106-A00	BOLT, FLANGE, 8X22	1	1	1	
F-10	45	H881-90110-000	BOLT, HEX., 6X14	1	1	1	
F-10	46	HZY3-90117-000	BOLT, 3/8-24UNF	1	1	1	
F-10	47	HZV5-90119-000	SCREW, PAN, 6X8	1	1	1	
F-10	48	HZX2-90129-000	BOLT, HEX., 12X130	6	6	6	
F-10	49	HZY1-90205-000	NUT, SELF-LOCK, 6MM	2	2	2	
F-10	50	HZW5-90302-003	NUT, FLANGE, 12MM	2	2	2	
F-10	51	HZV5-90304-013	NUT, SELF-LOCK(7/8-14UNF)	1	1	1	
F-10	52	HZW4-90306-003	NUT, FLANGE, 10MM	1	1	1	
F-10	53	HZV5-90307-003	NUT, SELF-LOCK(3/8-24UNF)	2	2	2	
F-10	54	HZW4-90401-000	WASHER, PLAIN, 4MM	1	1	1	

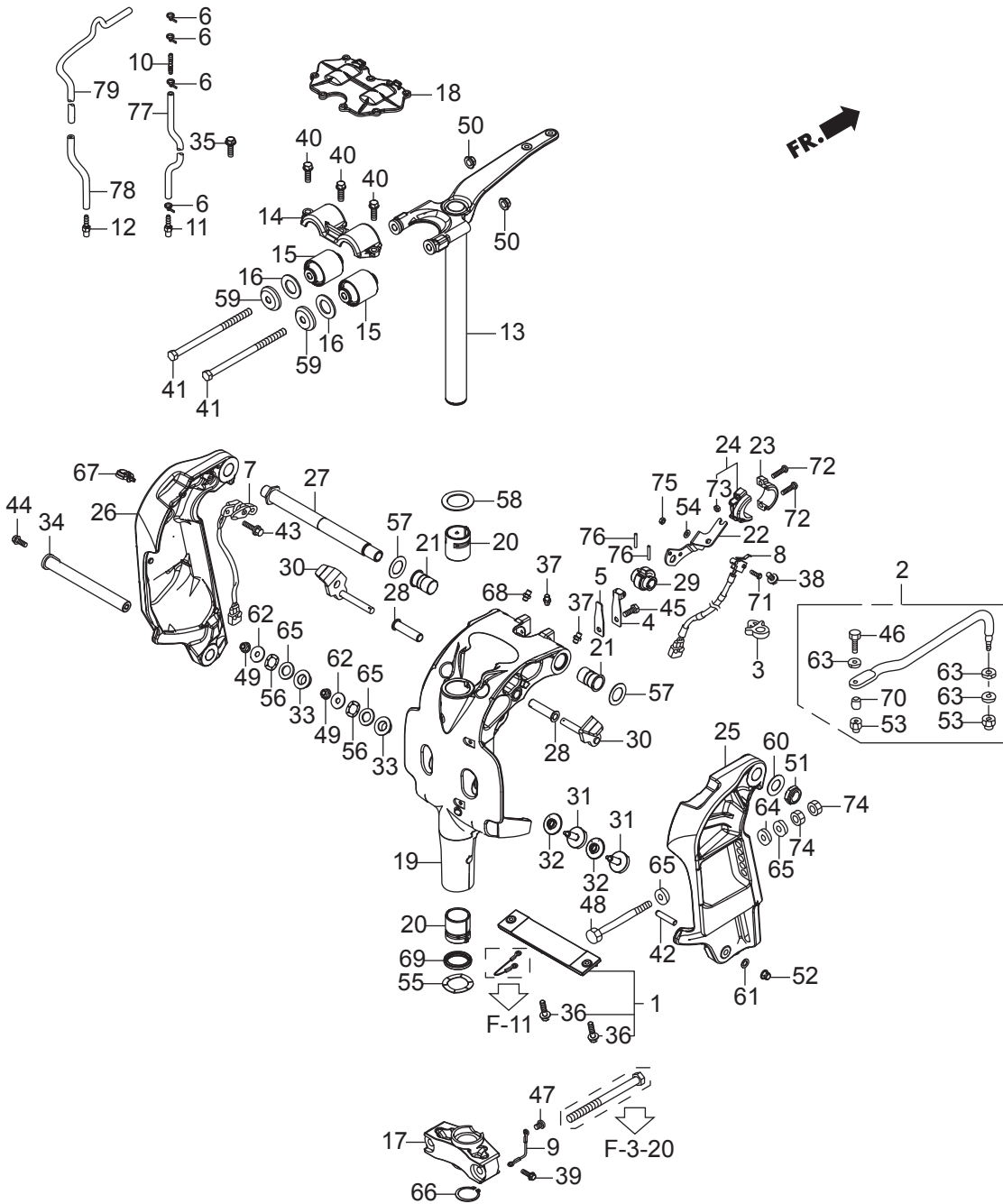

Ref.No.	Part No.	Description	Q' ty			Remarks	
			BFI200D	BFI225D	BFI250D		
F-10	55	HZV5-90501-000	WASHER, WAVE, 40MM	1	1	1	
F-10	56	HZY3-90501-A00	WASHER, WAVE, 12MM	2	2	2	
F-10	57	HZV5-90502-000	WASHER, WAVE, 26MM	2	2	2	
F-10	58	HZV5-90504-000	WASHER, THRUST, 34MM	1	1	1	
F-10	59	HZX2-90504-C00	WASHER, UPPER MOUNTING STOPPER	2	2	2	
F-10	60	HZY3-90509-000	WASHER, 7/8"	1	1	1	
F-10	61	H921-90511-000	WASHER, PLAIN, 10MM	1	1	1	
F-10	62	HZV4-90512-000	WASHER, PLAIN, 6MM	2	2	2	
F-10	63	HZV4-90514-000	WASHER, 10MM	3	3	3	
F-10	64	HZV5-90552-000	WASHER, PLAIN, 12MM	6	6	6	
F-10	65	HZV5-90559-000	WASHER, PLAIN, 12MM	14	14	14	
F-10	66	HZV5-90651-000	CIRCLIP, EXTERNAL, 39MM	1	1	1	
F-10	67	H763-90681-A01	CLIP, WIRE HARNESS	1	1	1	
F-10	68	HZV7-90951-010	NIPPLE, GREASE	6	6	6	
F-10	69	HZV5-91256-003	OIL SEAL, 39.5X52X6(ARAI)	1	1	1	
F-10	70	HZY3-91560-000	COLLAR, STEERING ROD	1	1	1	
F-10	71	HCO-93500-04014-4J	SCREW, PAN, 4X14	1	1	1	
F-10	72	HCO-93500-05020-4J	SCREW, PAN, 5X20	2	2	2	
F-10	73	HCO-94001-05490-0S	NUT, HEX., 5MM	2	2	2	
F-10	74	HCO-94001-12490-0S	NUT, HEX., 12MM	12	12	12	
F-10	75	HCO-94002-04490-0S	NUT, HEX., 4MM	1	1	1	
F-10	76	HCO-94305-30203	PIN, SPRING, 3X20	2	2	2	
F-10	77	HCO-95005-50045-30	TUBE, 5X45(HCO-95005-50001-30M)	1	1	1	
F-10	78	HCO-95005-50250-30	TUBE, 5X250(HCO-95005-50001-30M)	1	1	1	LRA
F-10	79	HCO-95005-50340-30	TUBE, 5X340(HCO-95005-50001-30M)	1	1	1	UCRA,URA,XCRA,XRA

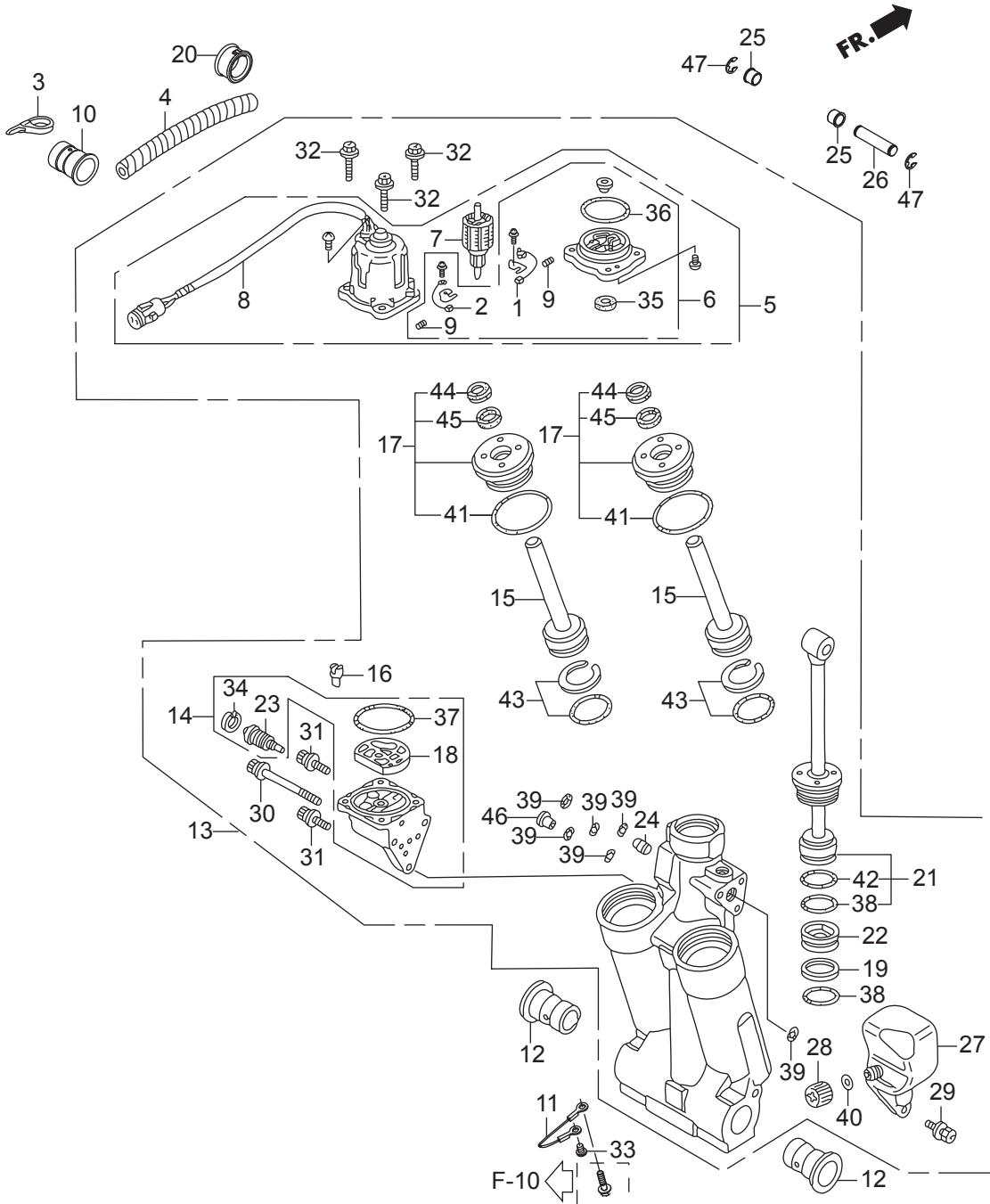

Ref.No.	Part No.	Description	Q' ty			Remarks	
			BFT200D	BFT225D	BFT250D		
F-11	1	HZX2-30280-003	BREAKER ASSY.	1	1	1	
F-11	2	HZX2-31106-003	BRUSH ASSY.	1	1	1	
F-11	3	HMG9-35701-950	BAND(BLACK 3.5X140)	1	1	1	
F-11	4	HZVL-36104-000	TUBE, SPIRAL(12X14.6)	1	1	1	
F-11	5	HZX2-36120-013	MOTOR ASSY., POWER TILT	1	1	1	
F-11	6	HZX2-36122-003	BRACKET ASSY.	1	1	1	
F-11	7	HZY3-36123-013	ARMATURE COMP.	1	1	1	
F-11	8	HZX2-36129-003	YOKE ASSY.	1	1	1	
F-11	9	HZV5-36136-821	SPRING, MOTOR	2	2	2	
F-11	10	HZW1-40107-700	GROMMET, UNDER CASE(C)	1	1	1	
F-11	11	HZY3-40219-023	WIRE, LEAD(1.5X116MM)	1	1	1	
F-11	12	HZV5-50214-003	BUSH, SWIVEL CASE	2	2	2	
F-11	13	HZX2-56000-043	TRIM-TILT ASSY., POWER	1	1	1	
F-11	14	HZY3-56100-013	PUMP ASSY.	1	1	1	
F-11	15	HZW1-56110-701	ROD COMP., PISTON(B)	2	2	2	
F-11	16	HZW1-56113-701	JOINT, DRIVE	1	1	1	
F-11	17	HZY9-56115-023	GUIDE COMP., ROD	2	2	2	
F-11	18	HZW1-56116-701	FILTER B	1	1	1	
F-11	19	HZV5-56117-821	RING, BACK UP	1	1	1	
F-11	20	HZV5-56118-820	BUSH, MOTOR CODE	1	1	1	
F-11	21	HZY3-56120-023	ROD COMP., PISTON	1	1	1	
F-11	22	HZW1-56130-702	PISTON COMP., FREE	1	1	1	
F-11	23	HZY3-56170-013	VALVE COMP., MANUAL	1	1	1	
F-11	24	HZW1-56180-701	VALVE COMP., RESERVOIR	1	1	1	
F-11	25	HZV5-56513-000	BUSH, LOWER CYLINDER	2	2	2	
F-11	26	HZX2-56532-C00	PIN, UPPER CYLINDER	1	1	1	
F-11	27	HZW1-56851-703	TANK, OIL	1	1	1	
F-11	28	HZW1-56860-701	CAP COMP., OIL TANK	1	1	1	
F-11	29	HZW1-90113-702	BOLT, RECESSED	3	3	3	

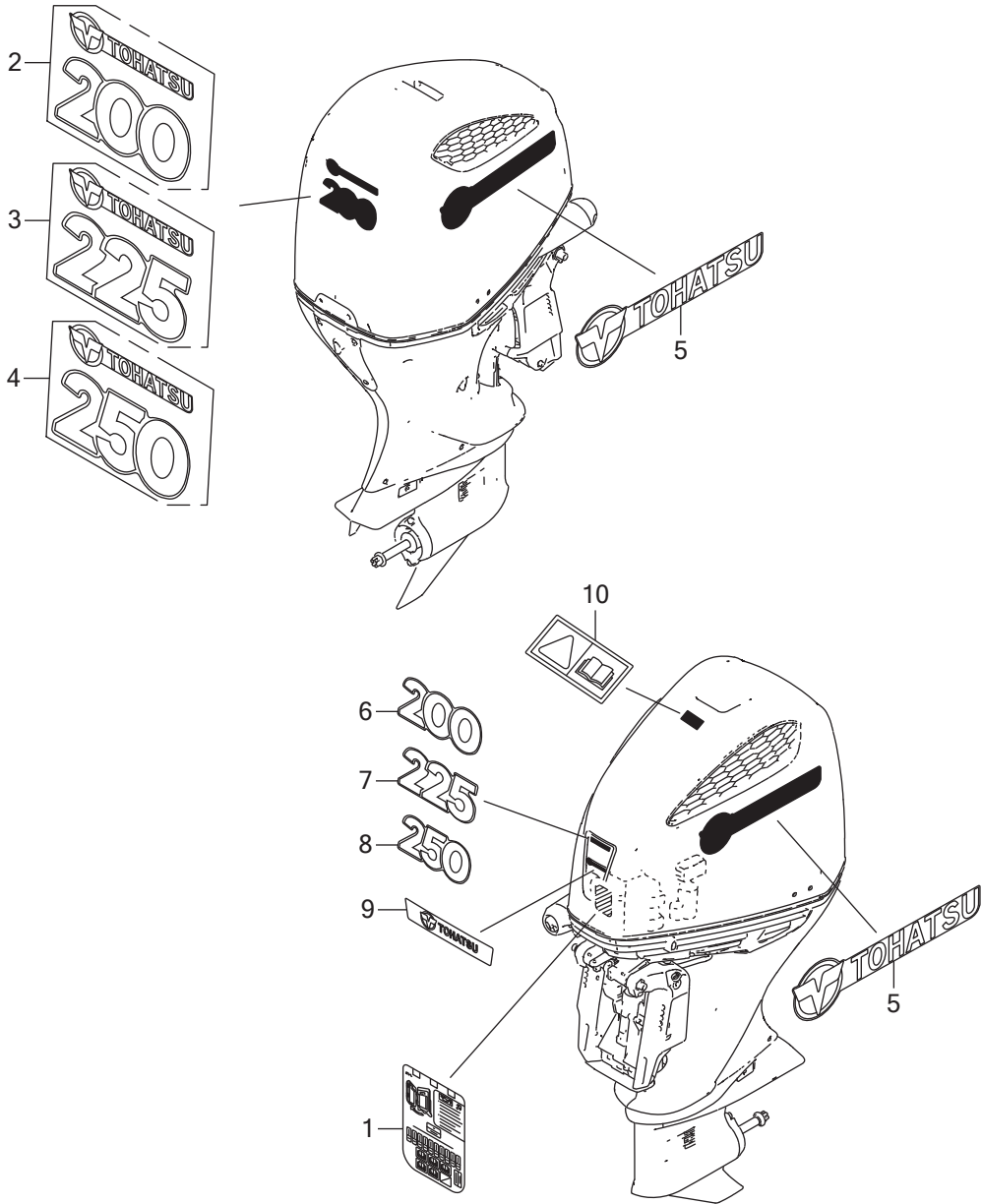

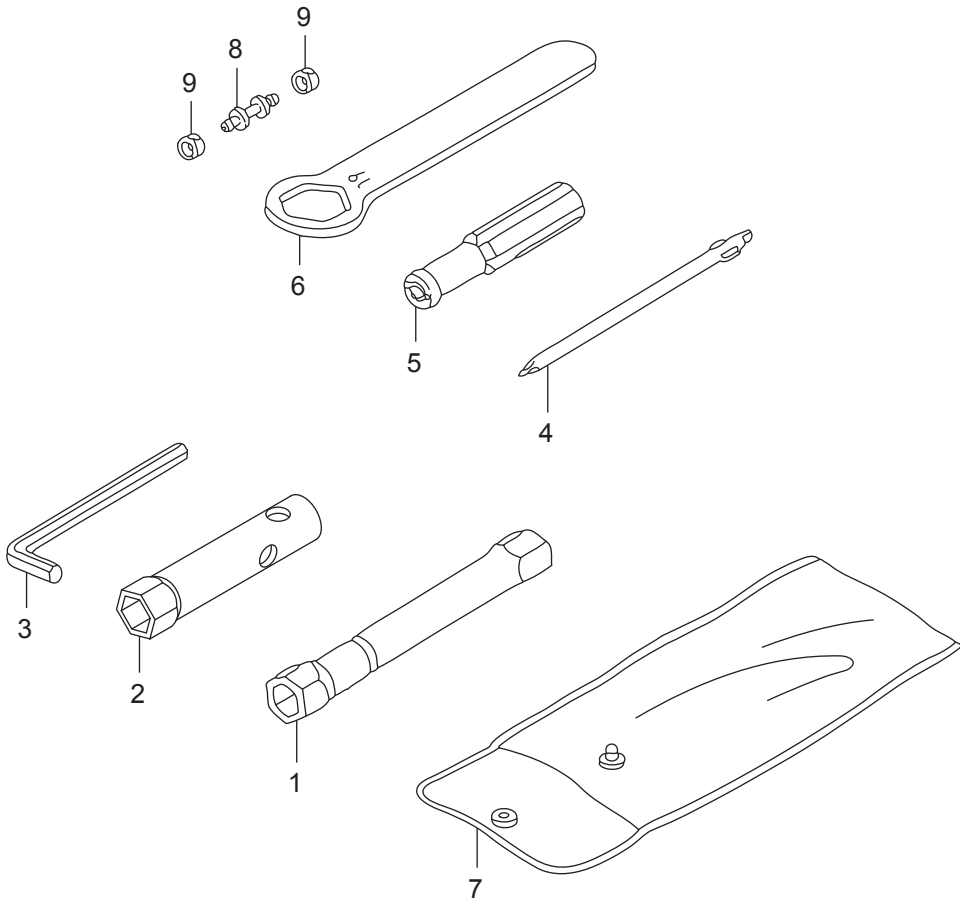

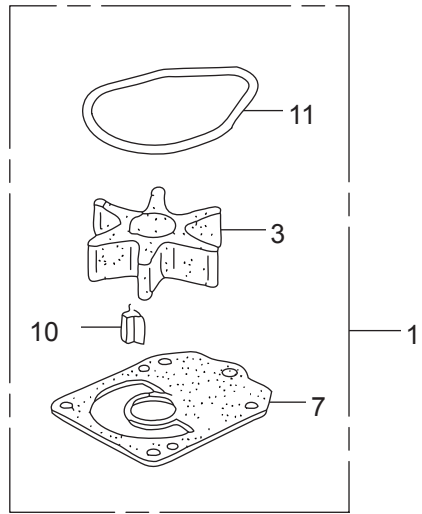
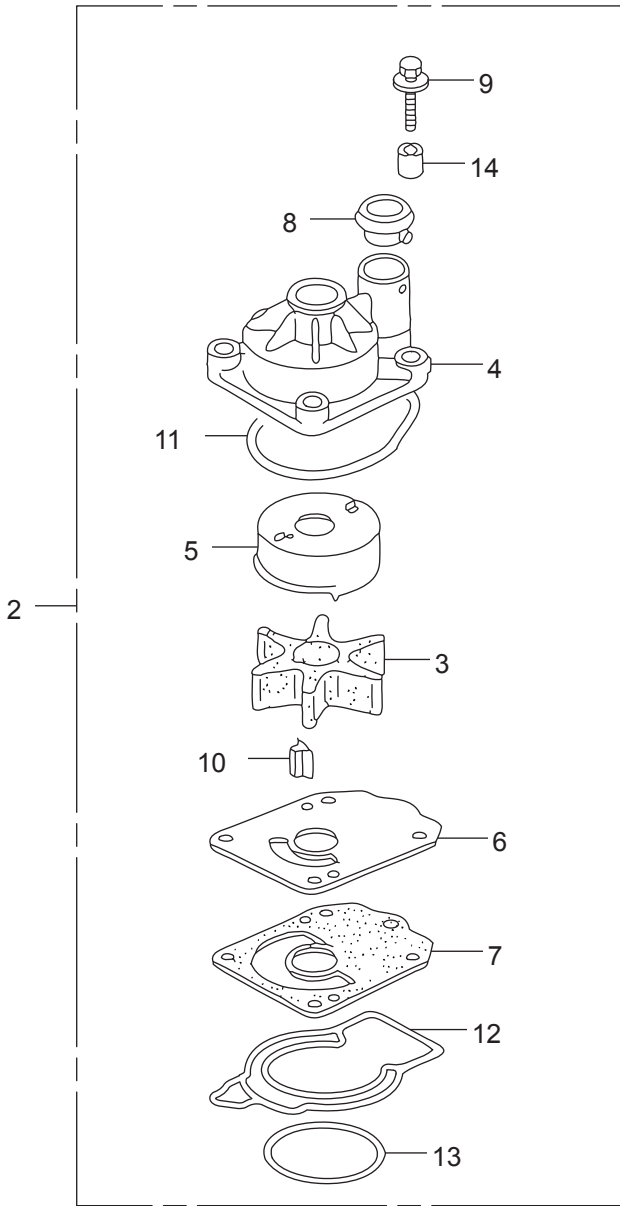

FR.

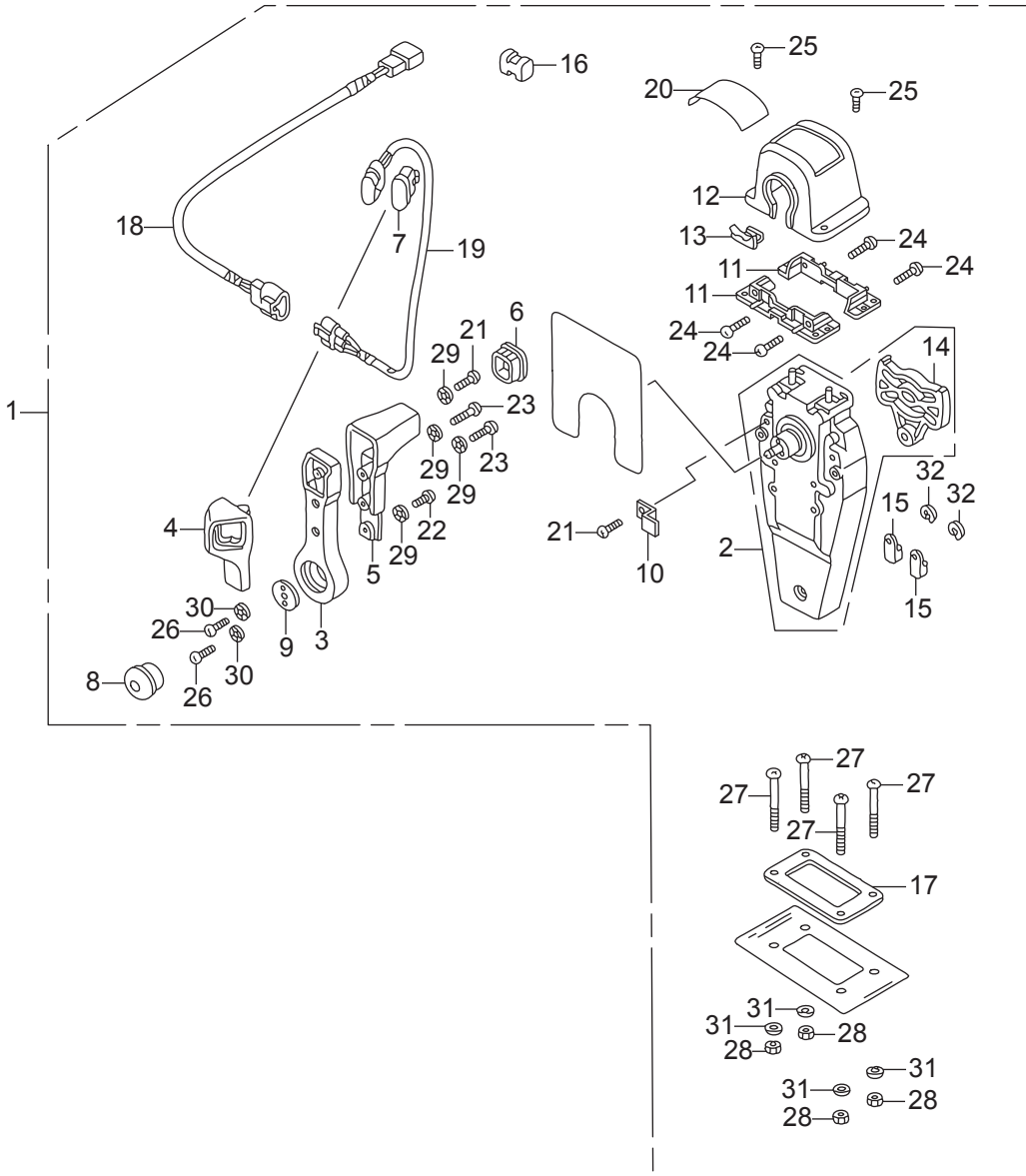

Ref.No.	Part No.	Description	Q' ty			Remarks	
			BFT200D	BFT225D	BFT250D		
FOP-3	1	HZZ3-06240-R31	BOX KIT, REMOTE CONTROL	1	1	1	(TOP MOUNT SINGLE)(R.)
FOP-3	2	HZW5-24810-U01	HOUSING ASSY., L. INNER	1	1	1	(TOP MOUNT)
FOP-3	3	HZW5-24811-U01	HANDLE, REMOTE CONTROL	1	1	1	
FOP-3	4	HZW5-24812-U01	COVER, L. GRIP	1	1	1	
FOP-3	5	HZW5-24813-U01	GRIP, REMOTE CONTROL HANDLE	1	1	1	
FOP-3	6	HZW5-24814-U01	CAP, GRIP	1	1	1	
FOP-3	7	HZW5-24815-U01	CAP, SWITCH	1	1	1	
FOP-3	8	HZW5-24816-U01	BUTTON, THROTTLE	1	1	1	
FOP-3	9	HZW5-24817-U01	PLATE, HANDLE	1	1	1	
FOP-3	10	HZW5-24818-U01	PLATE, CABLE CLAMP	1	1	1	
FOP-3	11	HZW5-24819-U01	BRACKET, REMOTE CONTROL HOUSING	2	2	2	
FOP-3	12	HZZ3-24820-R12	HOUSING COMP., REMOTE CONTROL BOX	1	1	1	
FOP-3	13	HZW5-24825-U01	HOUSING, LEAD	1	1	1	
FOP-3	14	HZW5-24826-U01	PLATE, DWELL	1	1	1	
FOP-3	15	HZW5-24831-U01	TERMINAL, CABLE	2	2	2	
FOP-3	16	HZW5-24832-U01	SPACER, CABLE CLAMP	1	1	1	
FOP-3	17	HZW5-24834-U01	PACKING, SINGLE	1	1	1	
FOP-3	18	HZW7-32530-U00	SUB HARNESS ASSY., POWER TRIM-TILT (A)	1	1	1	
FOP-3	19	HZW5-35370-U02	SWITCH ASSY., POWER TRIM-TILT(A)	1	1	1	
FOP-3	20	HZZ3-87703-R82	MARK, REMOTE CONTROL(SINGLE)	1	1	1	
FOP-3	21	HZW5-90101-U00	SCREW, PAN, 5X16	2	2	2	
FOP-3	22	HZW5-90102-U00	SCREW, PAN, 5X10	1	1	1	
FOP-3	23	HZW5-90103-U01	SCREW, PAN, 5X20	2	2	2	
FOP-3	24	HZW5-90104-U00	SCREW, PAN, 5X18	4	4	4	
FOP-3	25	HZW5-90105-U01	SCREW, PAN, 4X10	2	2	2	
FOP-3	26	HZW5-90106-U00	SCREW, PAN, 6X18	2	2	2	
FOP-3	27	HZW5-90107-U00	SCREW, PAN, 5X40	4	4	4	
FOP-3	28	HZW5-90301-U00	NUT, HEX., 5MM	4	4	4	
FOP-3	29	HZW5-90501-U00	WASHER, LOCK, 5MM	4	4	4	

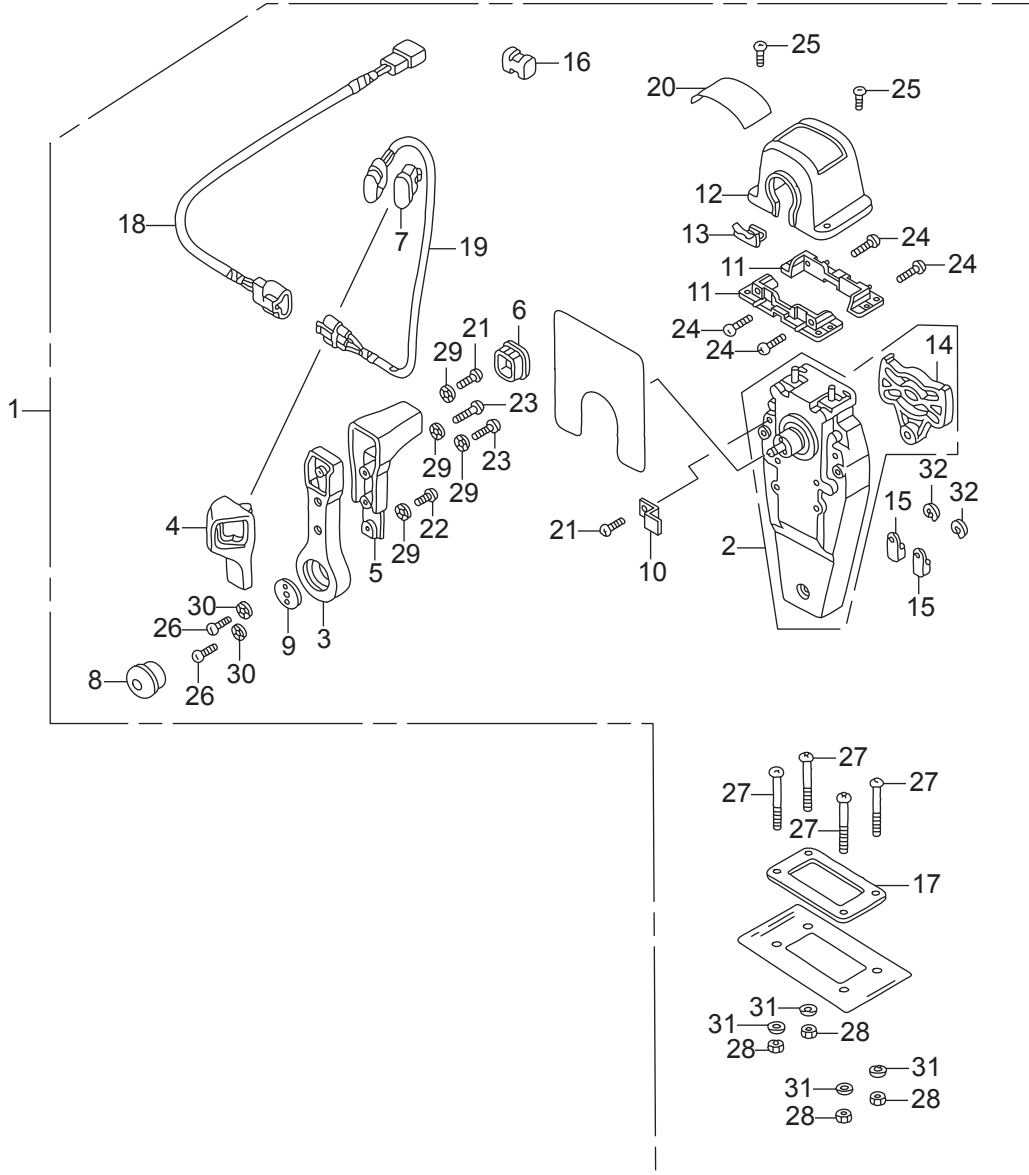

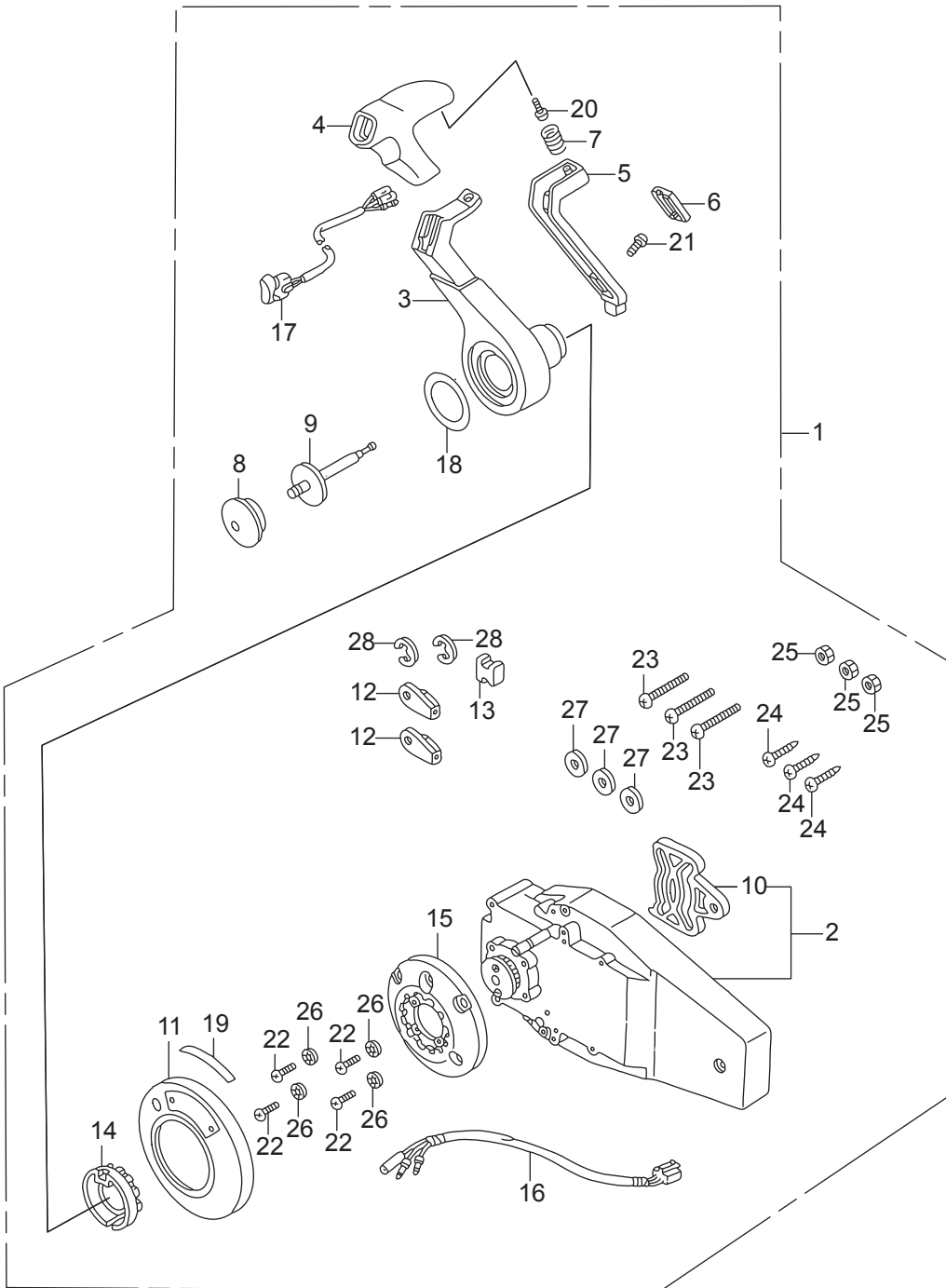

Ref.No.	Part No.	Description	Q'ty			Remarks	
			BFT200D	BFT225D	BFT250D		
FOP-3-1	1	HZZ3-06240-R41	BOX KIT, REMOTE CONTROL	1	1	1	(FLUSH MOUNT)(R.)
FOP-3-1	2	HZW7-24810-U01	HOUSING ASSY., R. INNER	1	1	1	(FLUSH MOUNT)
FOP-3-1	3	HZW7-24811-U01	HANDLE, REMOTE CONTROL	1	1	1	
FOP-3-1	4	HZW7-24812-U01	COVER, GRIP	1	1	1	
FOP-3-1	5	HZW7-24813-U01	ARM, NEUTRAL LOCK	1	1	1	
FOP-3-1	6	HZW7-24814-U01	COVER, LOCK ARM	1	1	1	
FOP-3-1	7	HZW7-24815-U01	SPRING, NEUTRAL LOCK ARM	1	1	1	
FOP-3-1	8	HZW5-24816-U01	BUTTON, THROTTLE	1	1	1	
FOP-3-1	9	HZW7-24817-U01	SHAFT, THROTTLE BUTTON	1	1	1	
FOP-3-1	10	HZW5-24826-U01	PLATE, DWELL	1	1	1	
FOP-3-1	11	HZZ3-24830-R42	COVER ASSY.	1	1	1	
FOP-3-1	12	HZW5-24831-U01	TERMINAL, CABLE	2	2	2	
FOP-3-1	13	HZW5-24832-U01	SPACER, CABLE CLAMP	1	1	1	
FOP-3-1	14	HZW7-24832-U01	HOLDER, NEUTRAL LOCK	1	1	1	
FOP-3-1	15	HZW7-24833-U01	BASE	1	1	1	
FOP-3-1	16	HZW7-32530-U20	SUB HARNESS ASSY., POWER TRIM TILT(C)	1	1	1	
FOP-3-1	17	HZW7-35370-U02	SWITCH ASSY., POWER TRIM-TILT®	1	1	1	
FOP-3-1	18	HZZ3-87701-R41	MARK, HANDLE FLUSH MOUNT	1	1	1	
FOP-3-1	19	HZW7-87703-U00	MARK, FLUSH MOUNT	1	1	1	
FOP-3-1	20	HZW5-90101-U00	SCREW, PAN, 5X16	1	1	1	
FOP-3-1	21	HZW7-90101-U01	SCREW, TRUSS, 4X12	1	1	1	
FOP-3-1	22	HZW7-90102-U01	SCREW, PAN, 5X30	4	4	4	
FOP-3-1	23	HZW7-90103-U01	SCREW, PAN, 6X35	3	3	3	
FOP-3-1	24	HZW7-90104-U01	SCREW, TAPPING, 6X30	3	3	3	
FOP-3-1	25	HZW7-90301-U01	NUT, HEX., 6MM	3	3	3	
FOP-3-1	26	HZW5-90501-U00	WASHER, LOCK, 5MM	4	4	4	
FOP-3-1	27	HZW7-90502-U00	WASHER, PLAIN, 6MM	3	3	3	
FOP-3-1	28	HCO-94540-06029	E-RING, 6MM	2	2	2	

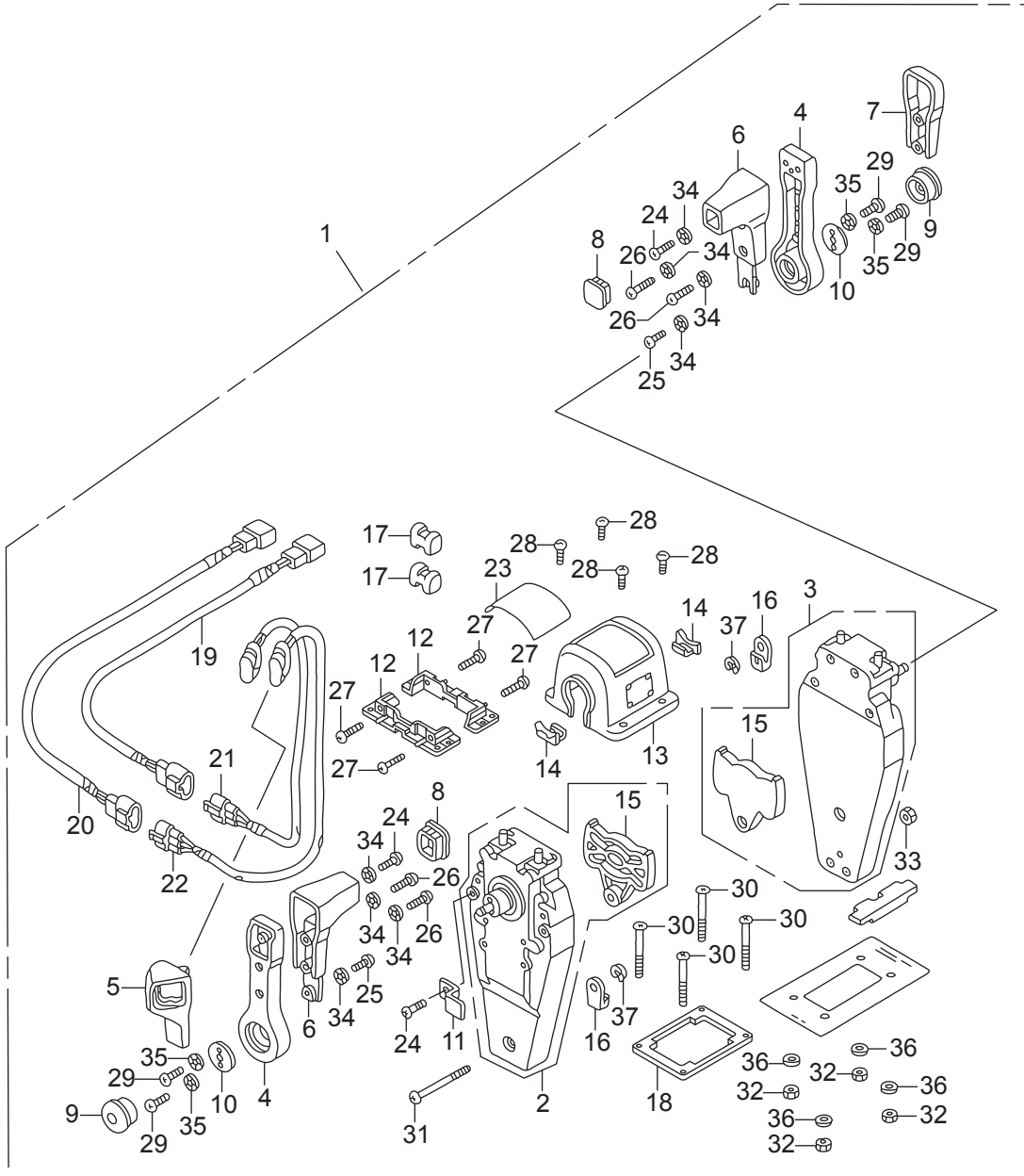

Ref.No.	Part No.	Description	Q' ty			Remarks	
			BFT200D	BFT225D	BFT250D		
FOP-3-2	1	HZZ3-06240-R61	BOX KIT, REMOTE CONTROL	1	1	1	(TOP MOUNT DUAL)(R)
FOP-3-2	2	HZW5-24810-U01	HOUSING ASSY., L. INNER	1	1	1	(TOP MOUNT)
FOP-3-2	3	HZW5-24810-U11	HOUSING ASSY., R. INNER	1	1	1	(TOP MOUNT)
FOP-3-2	4	HZW5-24811-U01	HANDLE, REMOTE CONTROL	2	2	2	
FOP-3-2	5	HZW5-24812-U01	COVER, L. GRIP	1	1	1	
FOP-3-2	6	HZW5-24813-U01	GRIP, REMOTE CONTROL HANDLE	2	2	2	
FOP-3-2	7	HZW5-24813-U21	COVER, DUAL GRIP	1	1	1	
FOP-3-2	8	HZW5-24814-U01	CAP, GRIP	2	2	2	
FOP-3-2	9	HZW5-24816-U01	BUTTON, THROTTLE	2	2	2	
FOP-3-2	10	HZW5-24817-U01	PLATE, HANDLE	2	2	2	
FOP-3-2	11	HZW5-24818-U01	PLATE, CABLE CLAMP	1	1	1	
FOP-3-2	12	HZW5-24819-U01	BRACKET, REMOTE CONTROL HOUSING	2	2	2	
FOP-3-2	13	HZZ3-24820-R22	HOUSING COMP., REMOTE CONTROL BOX (DUAL)	1	1	1	
FOP-3-2	14	HZW5-24825-U01	HOUSING, LEAD	2	2	2	
FOP-3-2	15	HZW5-24826-U01	PLATE, DWELL	2	2	2	
FOP-3-2	16	HZW5-24831-U01	TERMINAL, CABLE	4	4	4	
FOP-3-2	17	HZW5-24832-U01	SPACER, CABLE CLAMP	2	2	2	
FOP-3-2	18	HZW5-24834-U21	PACKING, DUAL	1	1	1	
FOP-3-2	19	HZW7-32530-U00	SUB HARNESS ASSY., POWER TRIM TILT(A)	1	1	1	
FOP-3-2	20	HZW7-32530-U10	SUB HARNESS ASSY., POWER TRIM TILT(B)	1	1	1	
FOP-3-2	21	HZW5-35370-U02	SWITCH ASSY., POWER TRIM-TILT (A)	1	1	1	
FOP-3-2	22	HZW5-35370-U12	SWITCH ASSY., POWER TRIM-TILT (B)	1	1	1	
FOP-3-2	23	HZZ3-87703-R02	MARK, REMOTE CONTROL(DUAL)	1	1	1	
FOP-3-2	24	HZW5-90101-U00	SCREW, PAN, 5X16	3	3	3	
FOP-3-2	25	HZW5-90102-U00	SCREW, PAN, 5X10	2	2	2	
FOP-3-2	26	HZW5-90103-U01	SCREW, PAN, 5X20	4	4	4	
FOP-3-2	27	HZW5-90104-U00	SCREW, PAN, 5X18	4	4	4	
FOP-3-2	28	HZW5-90105-U01	SCREW, PAN, 4X10	4	4	4	
FOP-3-2	29	HZW5-90106-U00	SCREW, PAN, 6X18	4	4	4	

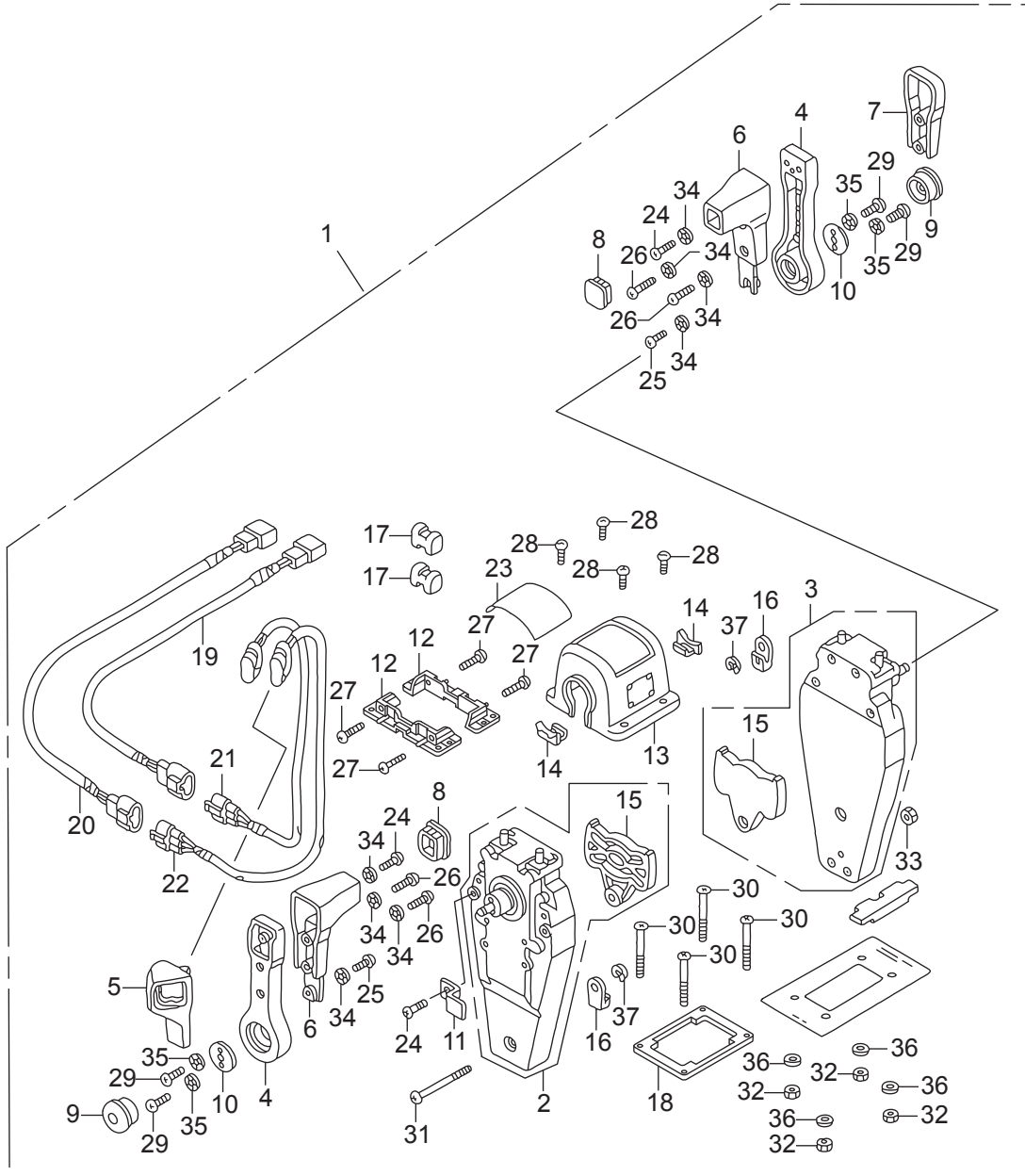

1

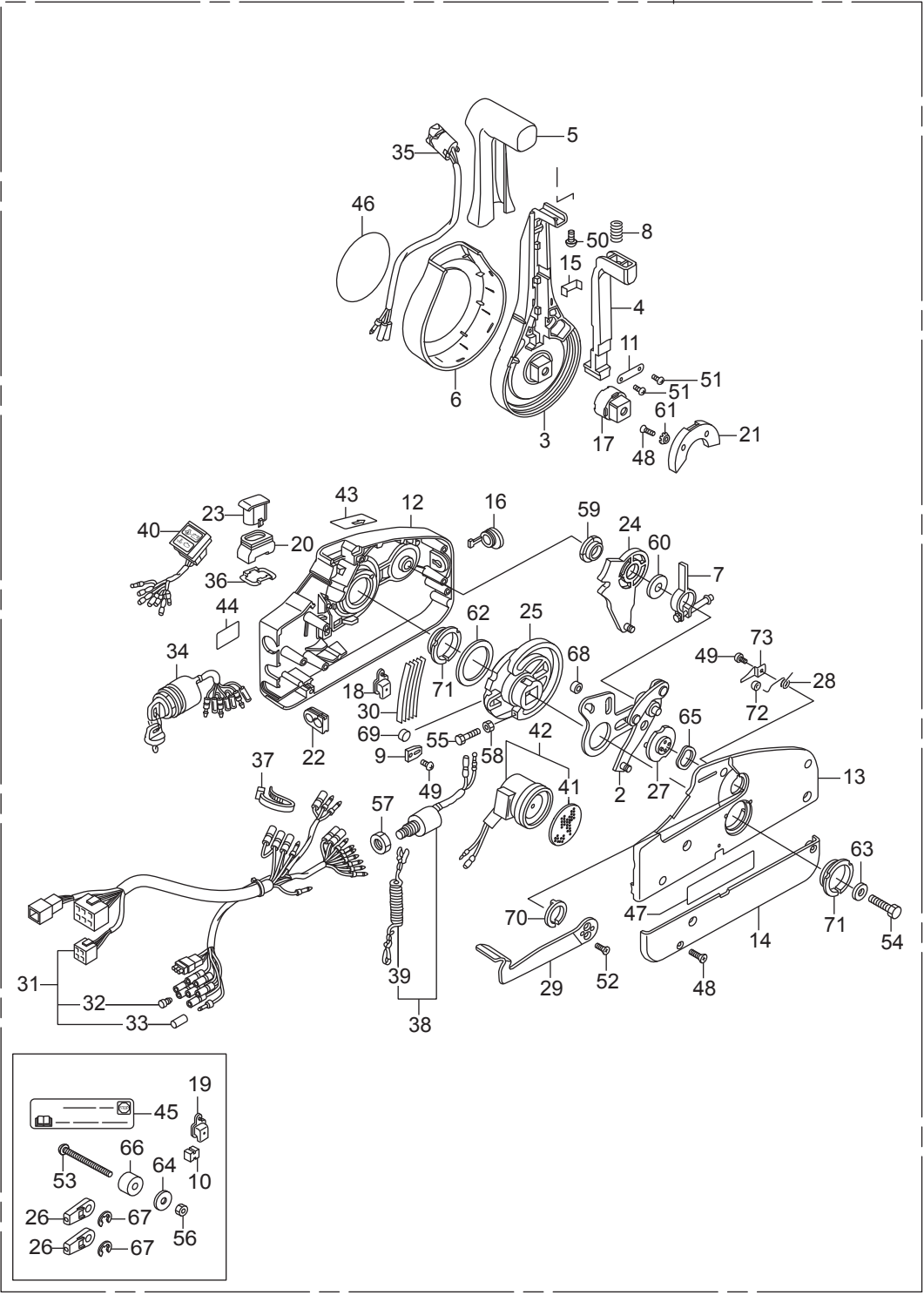

Ref.No.	Part No.	Description	Q'ty			Remarks	
			BFT200D	BFT225D	BFT250D		
FOP-3-3	1	HZZ3-24800-P14	BOX ASSY., REMOTE CONTROL	1	1	1	(NHK MEC)
FOP-3-3	2	HZZ5-24810-D01	PLATE ASSY.	1	1	1	
FOP-3-3	3	HZZ5-24811-D01	LEVER, HAND	1	1	1	
FOP-3-3	4	HZZ5-24812-D01	ARM, NEUTRAL LOCK	1	1	1	
FOP-3-3	5	HZZ5-24813-D01	GRIP	1	1	1	
FOP-3-3	6	HZZ5-24814-D01	COVER, LEVER	1	1	1	
FOP-3-3	7	HZZ5-24815-D01	ARM ASSY., BRAKE	1	1	1	
FOP-3-3	8	HZZ5-24816-D01	SPRING(2)	1	1	1	
FOP-3-3	9	HZZ5-24817-D01	CLIP, DETENT	1	1	1	
FOP-3-3	10	HZZ5-24818-D01	SPACER(1)	1	1	1	(LOOSE PARTS)
FOP-3-3	11	HZZ5-24819-D01	BRACKET	1	1	1	
FOP-3-3	12	HZZ5-24821-D01	HOUSING, FR.	1	1	1	
FOP-3-3	13	HZZ5-24822-D01	HOUSING, RR.	1	1	1	
FOP-3-3	14	HZZ5-24823-D01	PANEL, BACK	1	1	1	
FOP-3-3	15	HZZ5-24824-D01	BRACKET, WIRE CLAMP	1	1	1	
FOP-3-3	16	HZZ5-24826-D01	CAP, RUBBER	1	1	1	
FOP-3-3	17	HZZ5-24827-D01	ADJUSTER	1	1	1	
FOP-3-3	18	HZZ5-24828-D01	COVER, POWER TRIM-TILT WIRE	1	1	1	
FOP-3-3	19	HZZ5-24828-D01	COVER, POWER TRIM-TILT WIRE	1	1	1	(LOOSE PARTS)
FOP-3-3	20	HZZ5-24829-D01	SEAL, RUBBER	1	1	1	
FOP-3-3	21	HZZ5-24831-D01	HOLDER, NEUTRAL LOCK	1	1	1	
FOP-3-3	22	HZZ5-24832-D01	GROMMET, WIRE(14)	1	1	1	
FOP-3-3	23	HZZ5-24833-D01	CAP, TROLLING CONTROL SWITCH BLANK	1	1	1	
FOP-3-3	24	HZZ5-24845-D01	GEAR ASSY., SHIFT	1	1	1	
FOP-3-3	25	HZZ5-24850-D01	GEAR, DRIVE	1	1	1	
FOP-3-3	26	HZZ5-24855-D01	TERMINAL, CABLE	2	2	2	(LOOSE PARTS)
FOP-3-3	27	HZZ5-24875-D01	DRUM ASSY., FREE THROTTLE	1	1	1	
FOP-3-3	28	HZZ5-24876-D01	SPRING(1)	1	1	1	
FOP-3-3	29	HZZ5-24878-D01	LEVER, FREE THROTTLE	1	1	1	

1

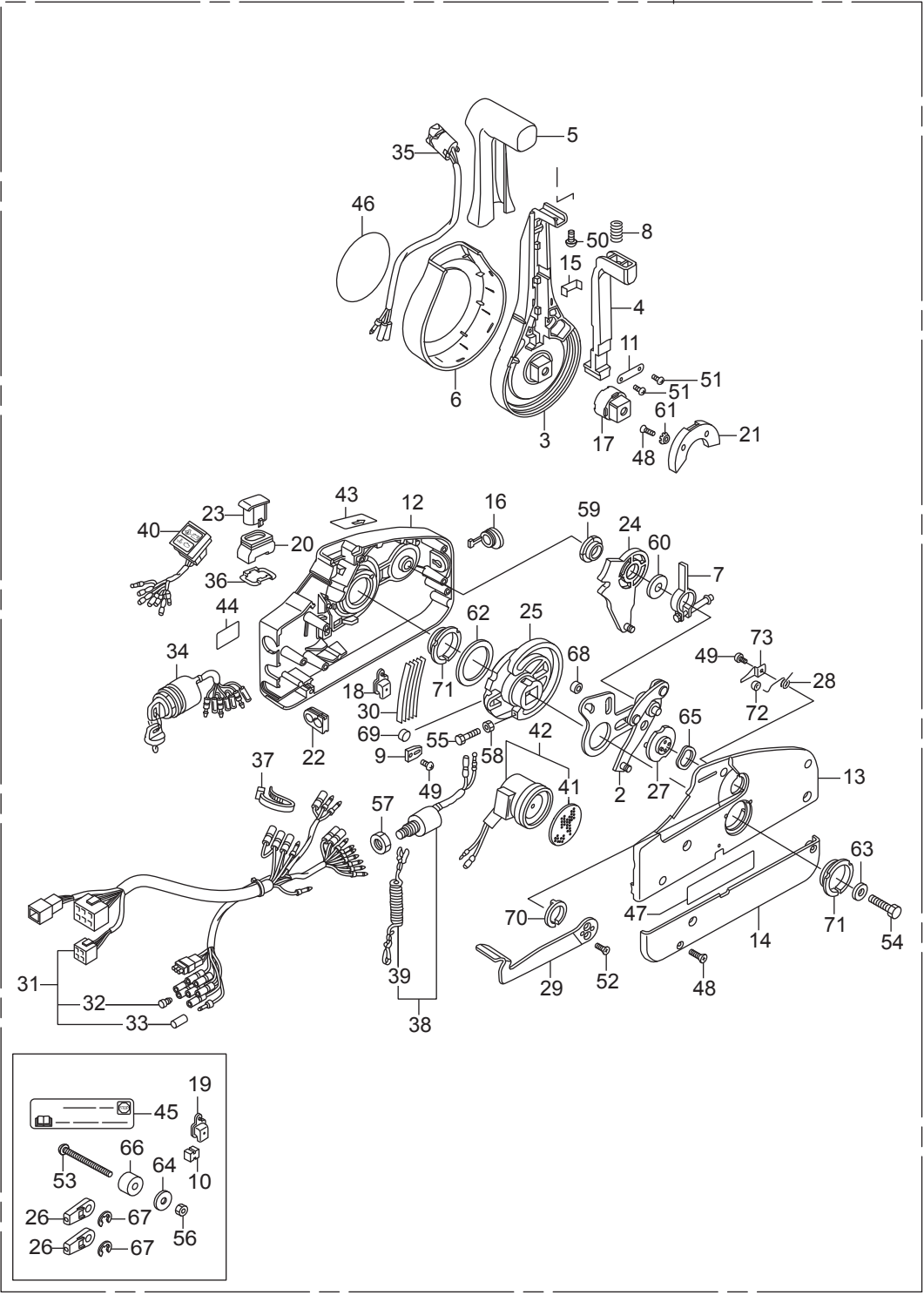

Ref.No.	Part No.	Description	Q'ty			Remarks	
			BFT200D	BFT225D	BFT250D		
FOP-3-3	30	HZZ5-24883-D01	SPRING, DETENT	5	5	5	
FOP-3-3	31	HZZ5-32530-D01	CABLE ASSY., REMOTE CONTROL(B)	1	1	1	
FOP-3-3	32	HZV5-32823-003	PLUG, INNER CONNECTOR	7	7	7	
FOP-3-3	33	HZV5-32824-003	PLUG, OUTER CONNECTOR	1	1	1	
FOP-3-3	34	HZZ3-35100-R12	SWITCH ASSY., COMBINATION	1	1	1	
FOP-3-3	35	HZZ5-35370-D02	SWITCH ASSY., POWER TRIM-TILT	1	1	1	
FOP-3-3	36	HZZ3-35645-A41	PLATE, SWITCH	1	1	1	
FOP-3-3	37	HZZ5-35701-D01	BAND, WIRE	1	1	1	
FOP-3-3	38	HZV5-36180-033	SWITCH ASSY., EMERGENCY STOP	1	1	1	
FOP-3-3	39	HZV4-36182-651	CORD COMP., EMERGENCY	1	1	1	
FOP-3-3	40	HZZ5-37210-D02	LAMP ASSY., INDICATION	1	1	1	
FOP-3-3	41	H341-38403-672	PLATE, WINKER BUZZER	1	1	1	
FOP-3-3	42	HZV5-38410-003	BUZZER COMP., WARNING	1	1	1	
FOP-3-3	43	HZZ5-87701-D00	MARK, FAST IDLE	1	1	1	
FOP-3-3	44	HZZ5-87702-A00	MARK, EMERGENCY STOP(US)	1	1	1	
FOP-3-3	45	HZZ5-87702-A00	MARK, EMERGENCY STOP(US)	1	1	1	(LOOSE PARTS)
FOP-3-3	46	HZZ5-87703-P01	MARK, EMBLEM	1	1	1	
FOP-3-3	47	HZZ5-87704-D01	LABEL, SIGP	1	1	1	
FOP-3-3	48	HZZ5-90101-D01	SCREW, 5X18	7	7	7	
FOP-3-3	49	HZZ5-90102-D01	SCREW, 4X6	2	2	2	
FOP-3-3	50	HZZ5-90103-D01	SCREW, 5X10	1	1	1	
FOP-3-3	51	HZZ5-90104-D01	SCREW, 4X10	2	2	2	
FOP-3-3	52	HZZ5-90106-D01	SCREW, 5X12	2	2	2	
FOP-3-3	53	HZZ5-90107-D01	SCREW, 6X90	3	3	3	(LOOSE PARTS)
FOP-3-3	54	HZZ5-90108-D01	BOLT, 8X50	1	1	1	
FOP-3-3	55	HZZ5-90109-D01	BOLT, 5X25	1	1	1	
FOP-3-3	56	HZZ5-90301-D01	NUT, 6MM	3	3	3	
FOP-3-3	57	H921-90302-000	NUT, HEX., 16MM	1	1	1	
FOP-3-3	58	HZZ5-90302-D01	NUT, 5MM	1	1	1	

1

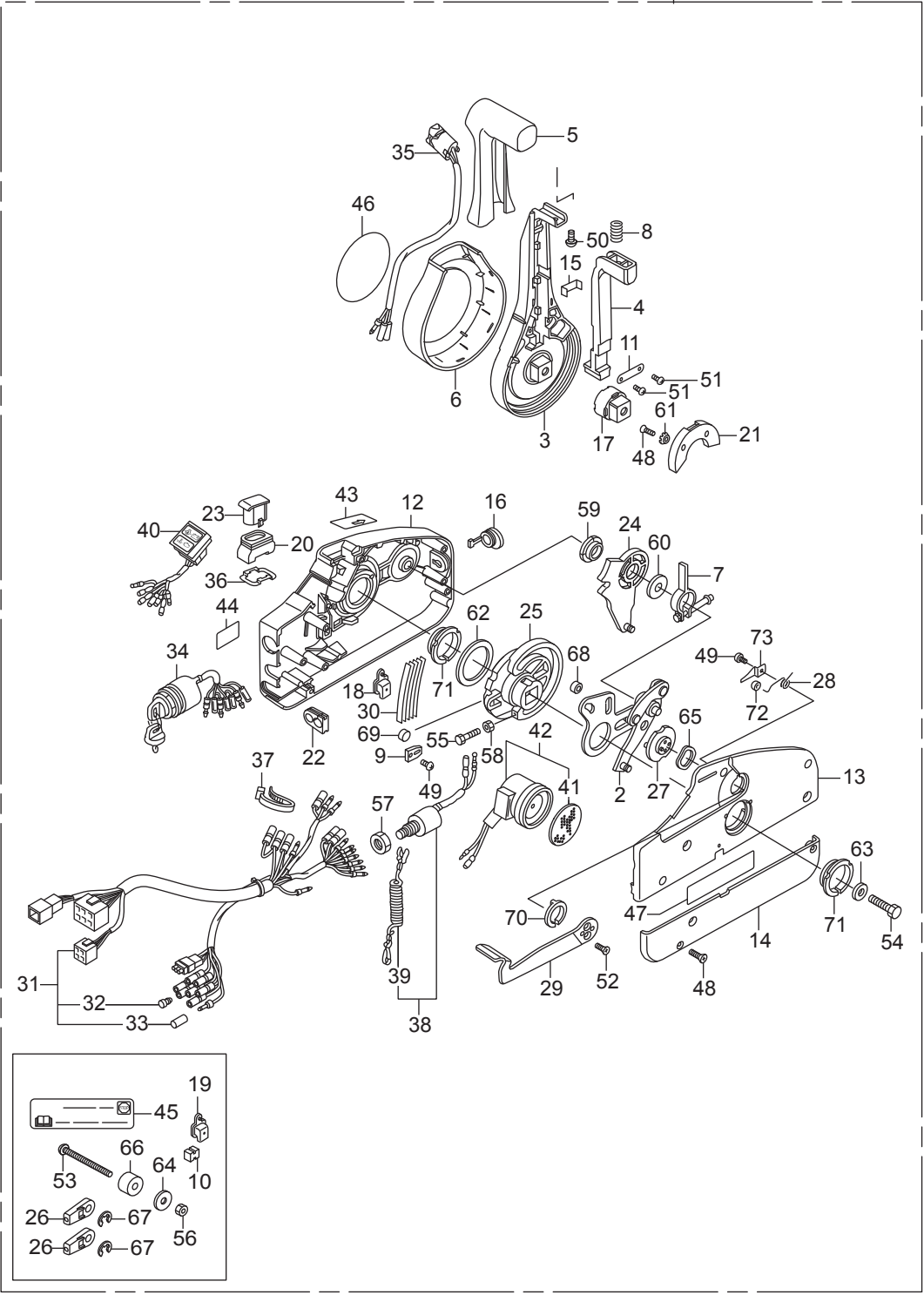

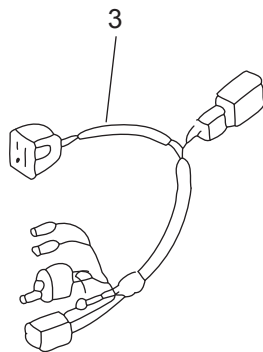
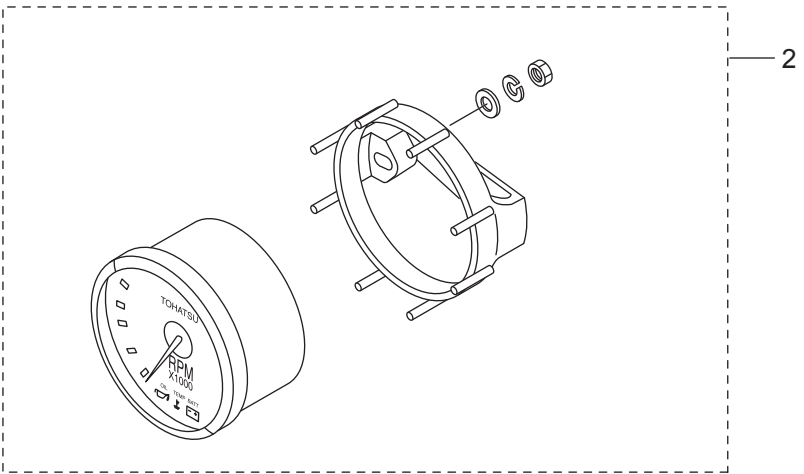
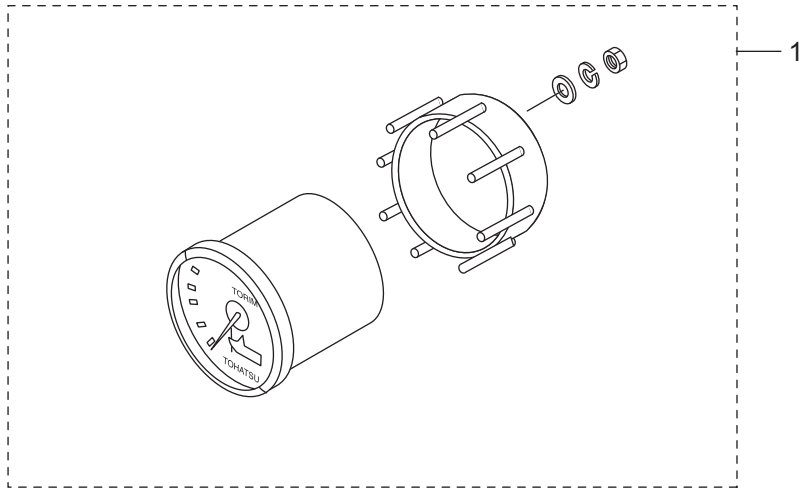

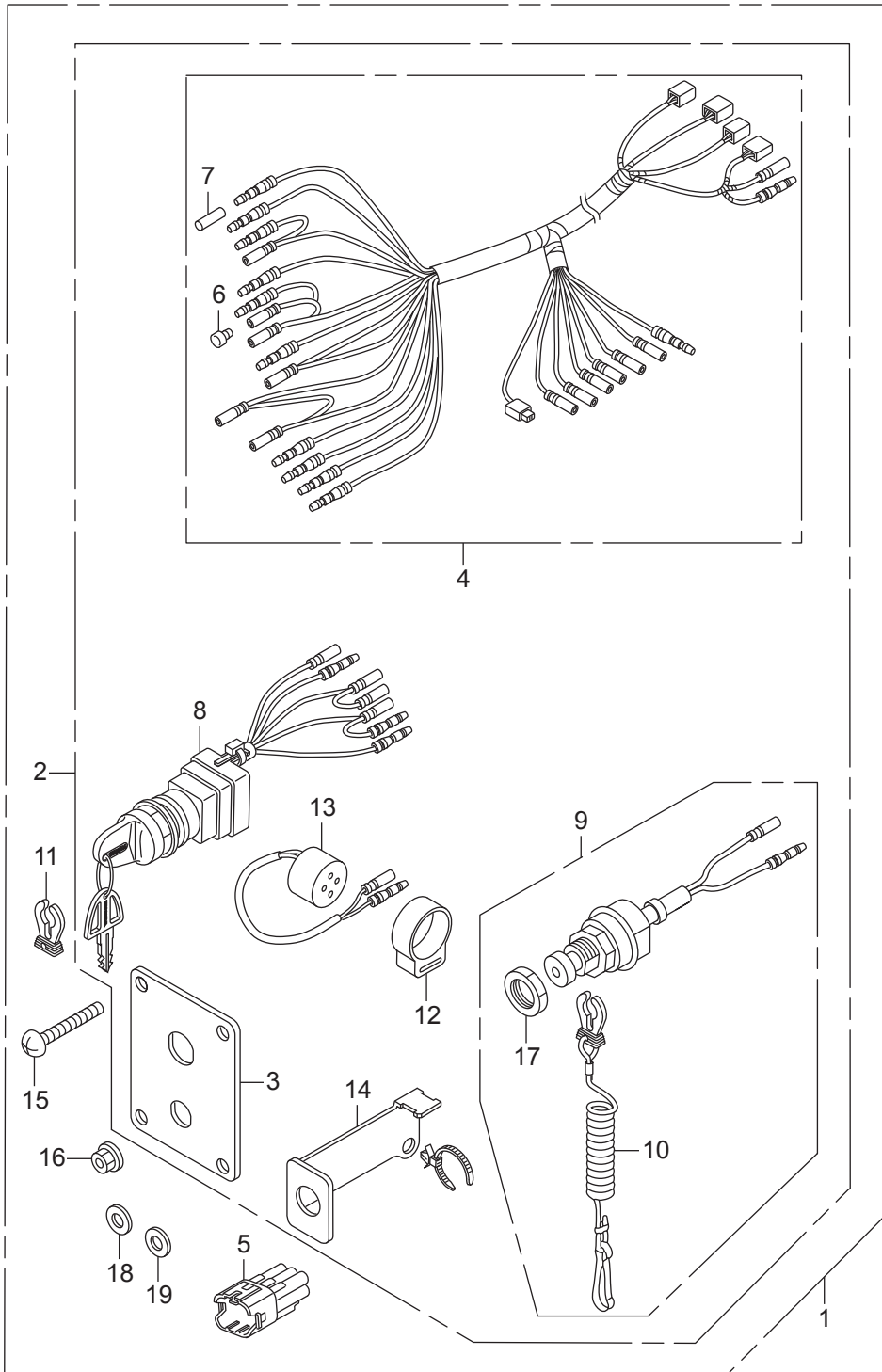

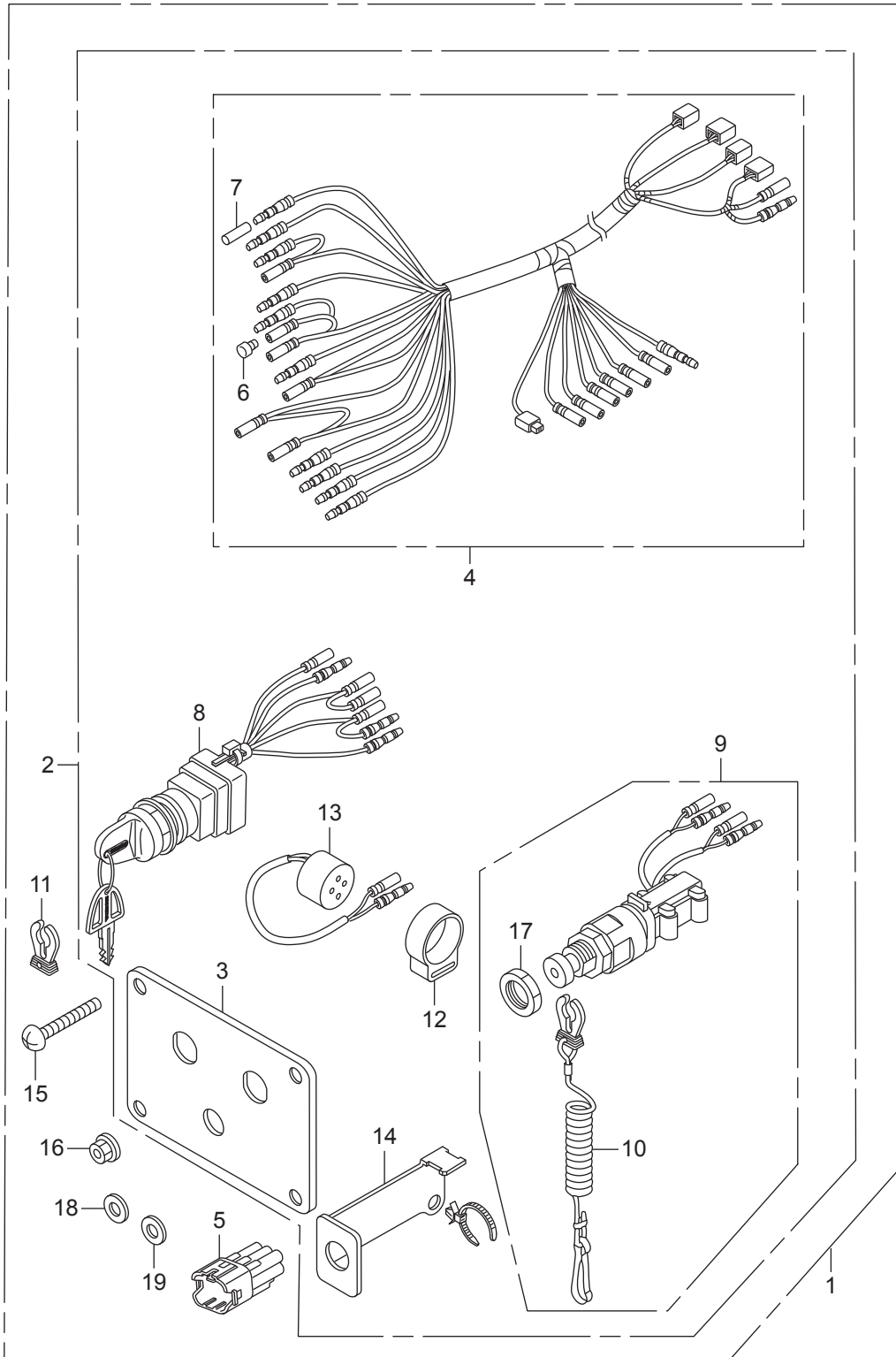

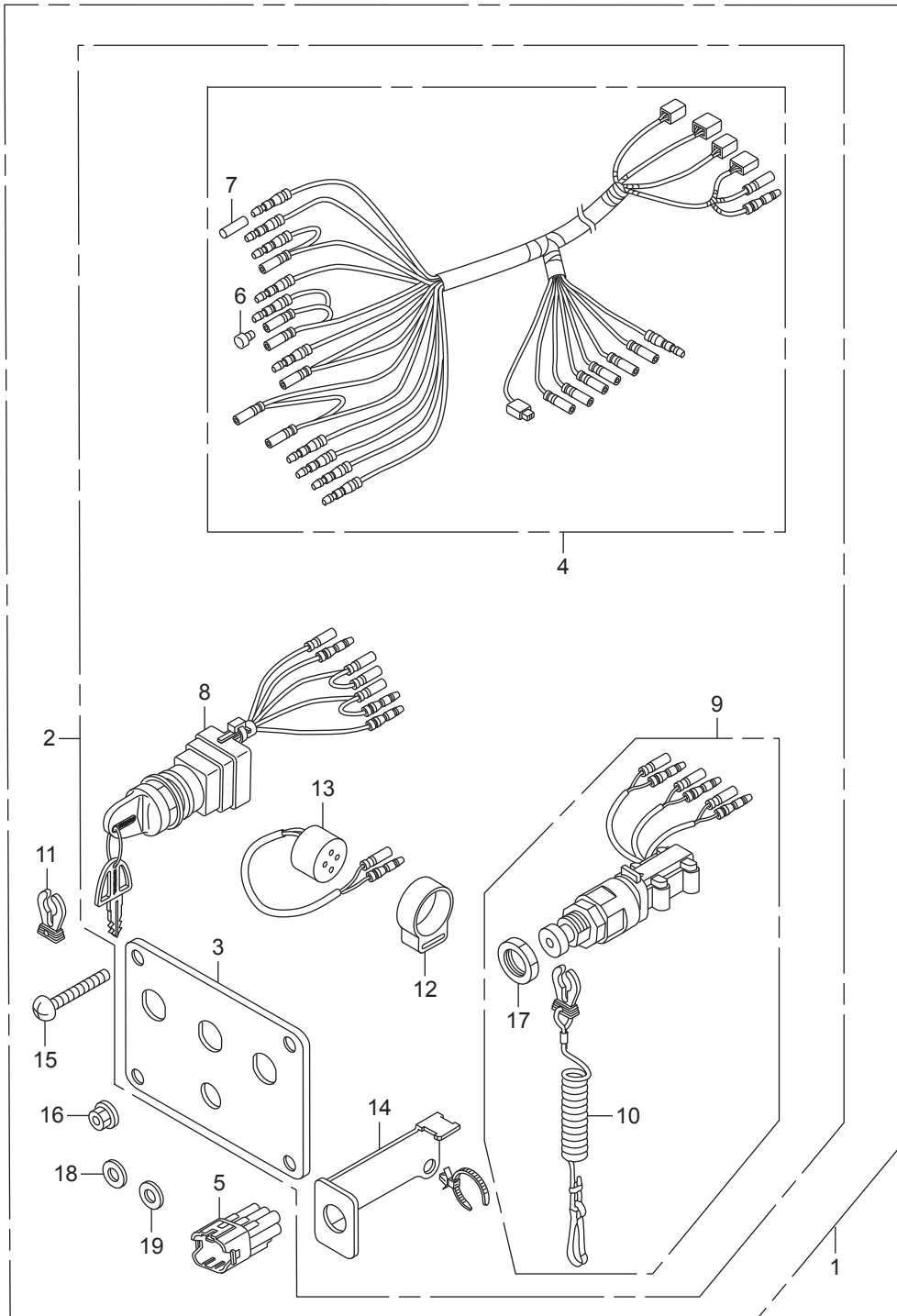

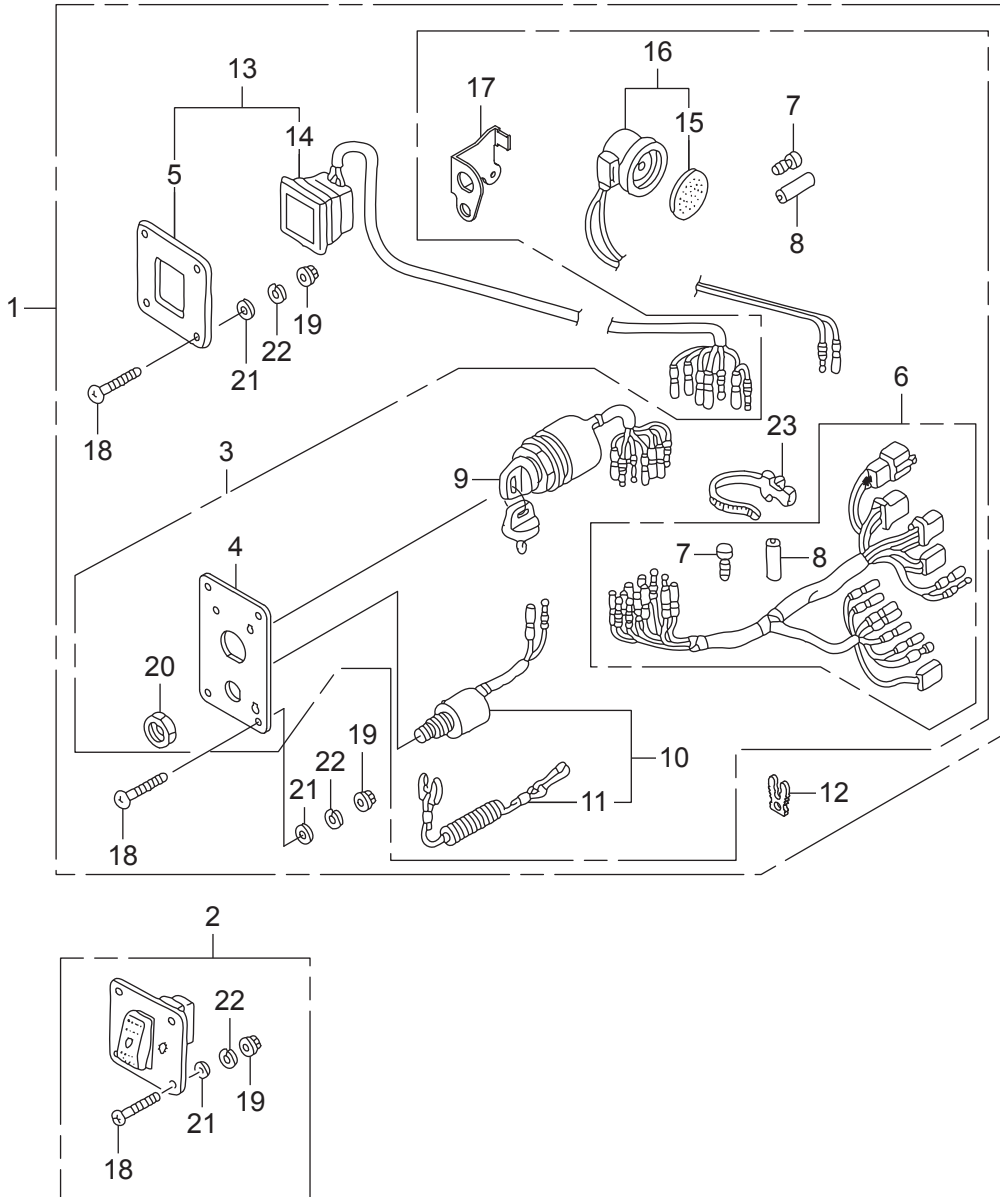

Ref.No.	Part No.	Description	Q' ty			Remarks	
			BFT200D	BFT225D	BFT250D		
FOP-5-3	1	HZZ3-06323-R23	PANEL KIT, SWITCH(B)(4-LED)	1	1	1	
FOP-5-3	2	HZZ5-06352-M00	SWITCH KIT, LIGHT	1	-	-	LRA
FOP-5-3	3	HZZ3-32341-R32	PANEL ASSY., SWITCH	1	1	1	
FOP-5-3	4	HZZ3-32346-R22	PANEL, CONTROL	1	1	1	
FOP-5-3	5	HZZ3-32347-R02	PANEL, CONTROL	1	1	1	
FOP-5-3	6	HZZ5-32545-000	HARNESS ASSY., SWITCH PANEL	1	1	1	
FOP-5-3	7	HZV5-32823-003	PLUG, INNER CONNECTOR	8	8	8	
FOP-5-3	8	HZV5-32824-003	PLUG, OUTER CONNECTOR	3	3	3	
FOP-5-3	9	HZZ3-35100-R12	SWITCH ASSY., COMBINATION	1	1	1	
FOP-5-3	10	HZV5-36180-033	SWITCH ASSY., EMERGENCY STOP	1	1	1	
FOP-5-3	11	HZV4-36182-651	CORD COMP., EMERGENCY	1	1	1	
FOP-5-3	12	HZV4-36187-652	CLIP, EMERGENCY LOCK	1	1	1	
FOP-5-3	13	HZZ3-37205-R03	PANEL ASSY., INDICATOR(4-LED)	1	1	1	
FOP-5-3	14	HZZ5-37210-763	LAMP ASSY., INDICATION(4-LED)	1	1	1	
FOP-5-3	15	H341-38403-672	PLATE, WINKER BUZZER	1	1	1	
FOP-5-3	16	HZV5-38410-003	BUZZER COMP., WARNING	1	1	1	
FOP-5-3	17	HZZ5-38414-003	BRACKET, BUZZER	1	1	1	
FOP-5-3	18	HZW5-90109-000	SCREW, PAN, 5X40	12	-	-	LRA
FOP-5-3	18	HZW5-90109-000	SCREW, PAN, 5X40	8	-	-	XCRA,XRA
FOP-5-3	18	HZW5-90109-000	SCREW, PAN, 5X40	-	8	8	
FOP-5-3	19	HZZ5-90301-M00	NUT, FLANGE, 5MM	12	-	-	LRA
FOP-5-3	19	HZZ5-90301-M00	NUT, FLANGE, 5MM	8	-	-	XCRA,XRA
FOP-5-3	19	HZZ5-90301-M00	NUT, FLANGE, 5MM	-	8	8	
FOP-5-3	20	H921-90302-000	NUT, HEX., 16MM	1	1	1	
FOP-5-3	21	HZZ5-90501-M00	WASHER, PLAIN, 5MM	12	-	-	LRA
FOP-5-3	21	HZZ5-90501-M00	WASHER, PLAIN, 5MM	8	-	-	XCRA,XRA
FOP-5-3	21	HZZ5-90501-M00	WASHER, PLAIN, 5MM	-	8	8	
FOP-5-3	22	HZZ5-90502-M00	WASHER, SPRING, 5MM	12	-	-	LRA
FOP-5-3	22	HZZ5-90502-M00	WASHER, SPRING, 5MM	8	-	-	XCRA,XRA

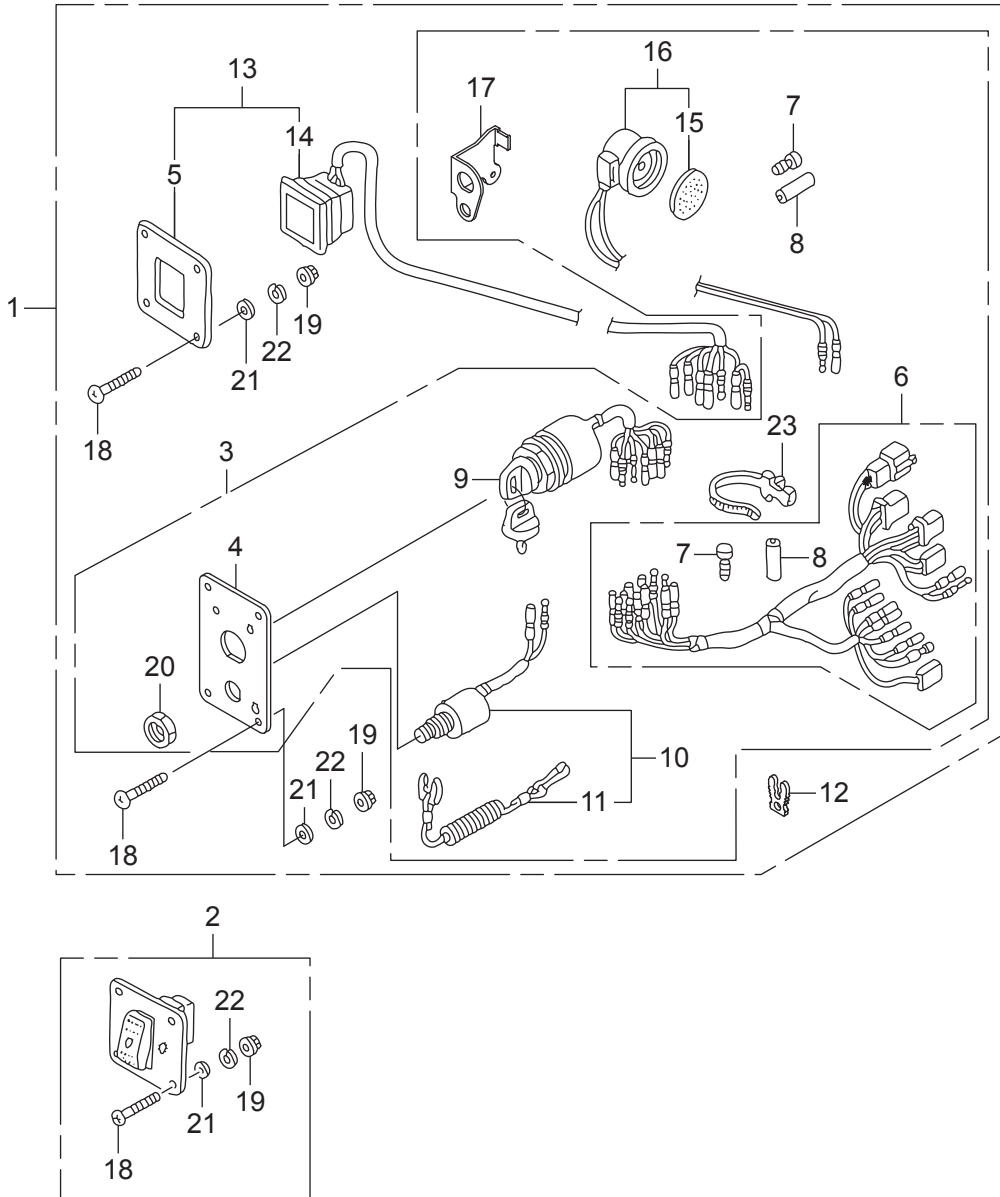

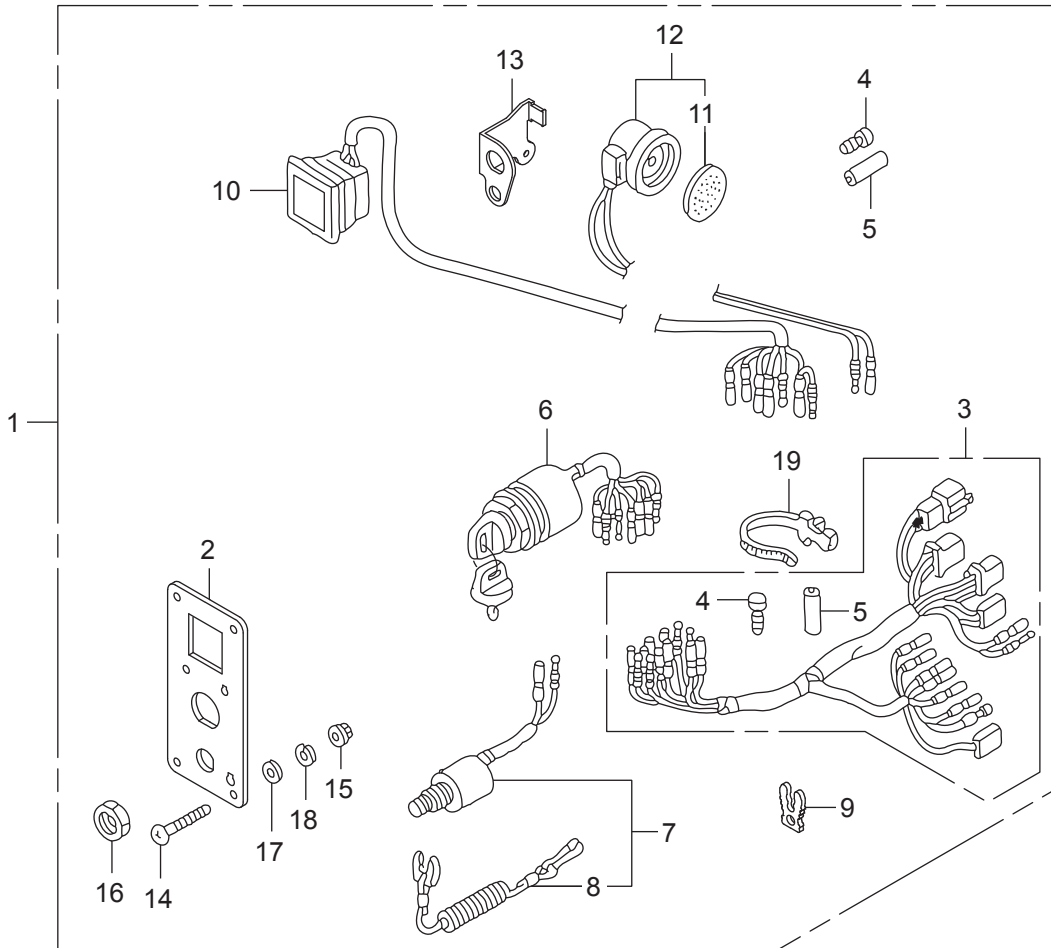

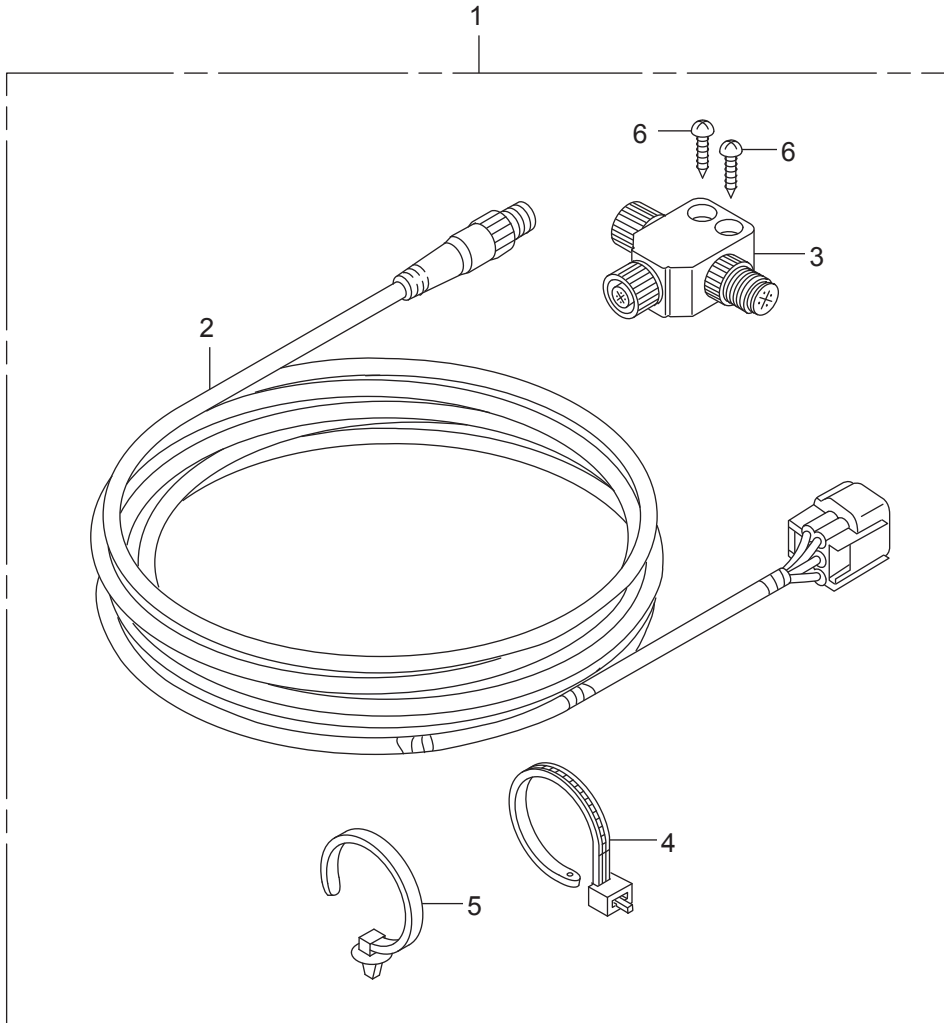

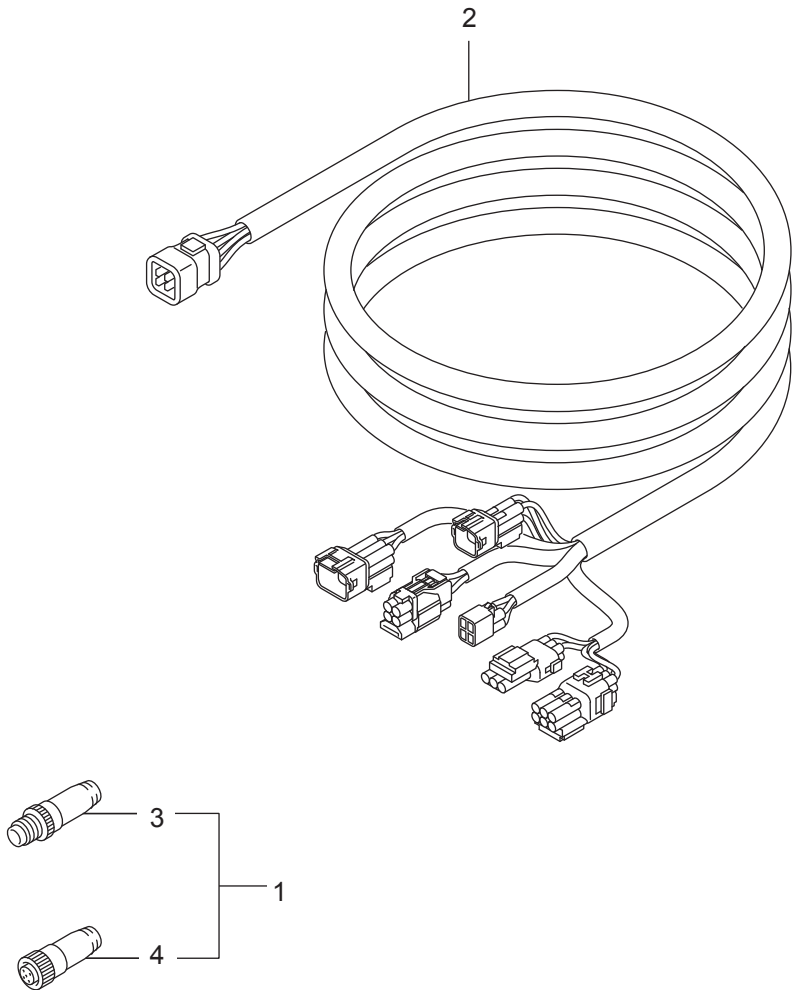

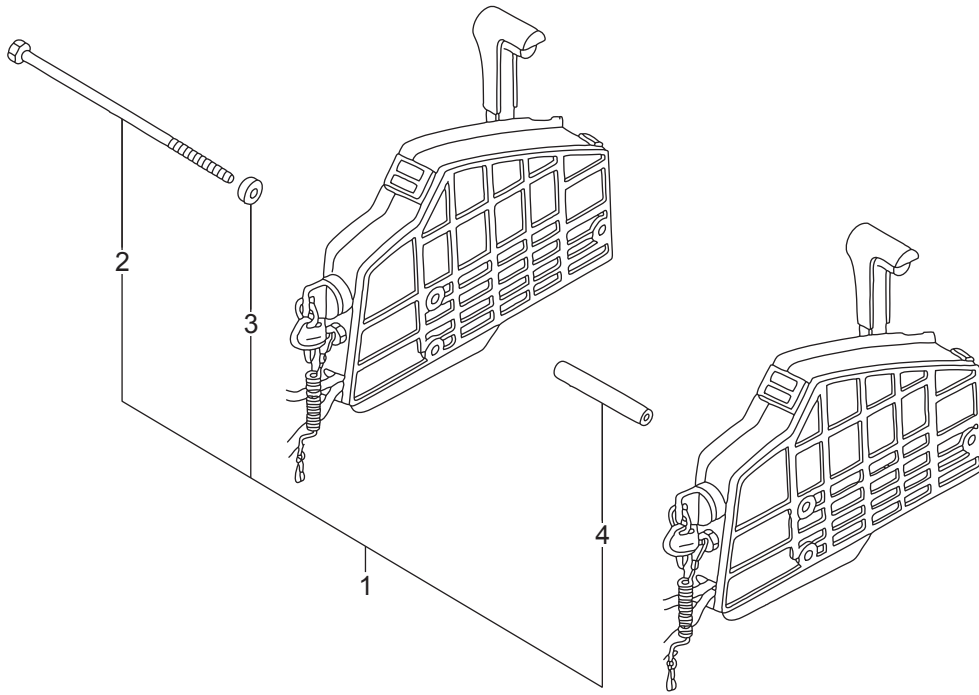

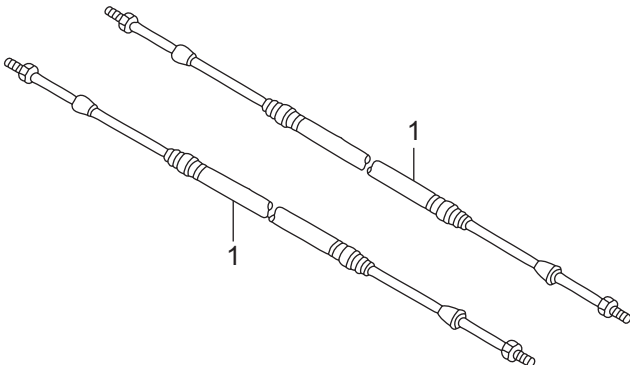
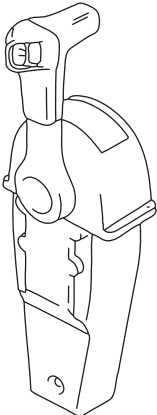

Ref.No.	Part No.	Description	Q' ty			Remarks	
			BFT200D	BFT225D	BFT250D		
FOP-13	1	HZY3-24910-003	CABLE COMP., REMOTE CONTROL (10')(LOW FRICTION)	2	2	2	
FOP-13	1	HZW7-24911-U01	CABLE ASSY., PUSH-PULL (33C-5FT)	2	2	2	
FOP-13	1	HZY3-24911-003	CABLE COMP., REMOTE CONTROL (11')(LOW FRICTION)	2	2	2	
FOP-13	1	HZW7-24912-U01	CABLE ASSY., PUSH-PULL (33C-6FT)	2	2	2	
FOP-13	1	HZY3-24912-003	CABLE COMP., REMOTE CONTROL (12')(LOW FRICTION)	2	2	2	
FOP-13	1	HZW7-24913-U01	CABLE ASSY., PUSH-PULL (33C-7FT)	2	2	2	
FOP-13	1	HZY3-24913-003	CABLE COMP., REMOTE CONTROL (13')(LOW FRICTION)	2	2	2	
FOP-13	1	HZW7-24914-U01	CABLE ASSY., PUSH-PULL (33C-8FT)	2	2	2	
FOP-13	1	HZY3-24914-003	CABLE COMP., REMOTE CONTROL (14')(LOW FRICTION)	2	2	2	
FOP-13	1	HZW7-24915-U01	CABLE ASSY., PUSH-PULL (33C-9FT)	2	2	2	
FOP-13	1	HZY3-24915-003	CABLE COMP., REMOTE CONTROL (15')(LOW FRICTION)	2	2	2	
FOP-13	1	HZW7-24916-U01	CABLE ASSY., PUSH-PULL (33C-10FT)	2	2	2	
FOP-13	1	HZY3-24916-003	CABLE COMP., REMOTE CONTROL (16')(LOW FRICTION)	2	2	2	
FOP-13	1	HZW7-24917-U01	CABLE ASSY., PUSH-PULL (33C-11FT)	2	2	2	
FOP-13	1	HZY3-24917-003	CABLE COMP., REMOTE CONTROL (17')(LOW FRICTION)	2	2	2	
FOP-13	1	HZW7-24918-U01	CABLE ASSY., PUSH-PULL (33C-12FT)	2	2	2	
FOP-13	1	HZY3-24918-003	CABLE COMP., REMOTE CONTROL (18')(LOW FRICTION)	2	2	2	
FOP-13	1	HZW7-24919-U01	CABLE ASSY., PUSH-PULL (33C-13FT)	2	2	2	
FOP-13	1	HZY3-24919-003	CABLE COMP., REMOTE CONTROL (19')(LOW FRICTION)	2	2	2	
FOP-13	1	HZW7-24920-U01	CABLE ASSY., PUSH-PULL (33C-14FT)	2	2	2	
FOP-13	1	HZY3-24920-003	CABLE COMP., REMOTE CONTROL (20')(LOW FRICTION)	2	2	2	
FOP-13	1	HZW7-24921-U01	CABLE ASSY., PUSH-PULL (33C-15FT)	2	2	2	
FOP-13	1	HZY3-24921-003	CABLE COMP., REMOTE CONTROL (21')(LOW FRICTION)	2	2	2	
FOP-13	1	HZW7-24922-U01	CABLE ASSY., PUSH-PULL (33C-16FT)	2	2	2	
FOP-13	1	HZY3-24922-003	CABLE COMP., REMOTE CONTROL (22')(LOW FRICTION)	2	2	2	
FOP-13	1	HZW7-24923-U01	CABLE ASSY., PUSH-PULL (33C-17FT)	2	2	2	
FOP-13	1	HZY3-24923-003	CABLE COMP., REMOTE CONTROL (23')(LOW FRICTION)	2	2	2	
FOP-13	1	HZW7-24924-U01	CABLE ASSY., PUSH-PULL (33C-18FT)	2	2	2	
FOP-13	1	HZY3-24924-003	CABLE COMP., REMOTE CONTROL (24')(LOW FRICTION)	2	2	2	

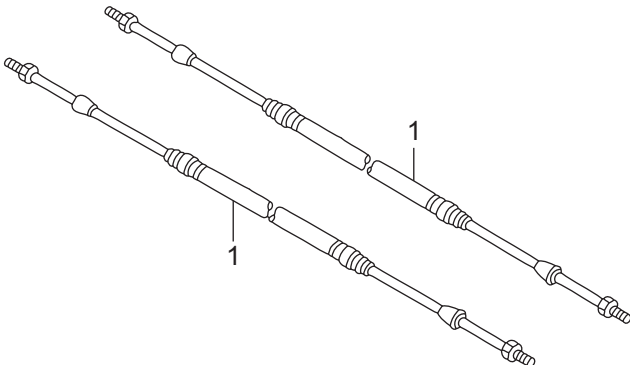
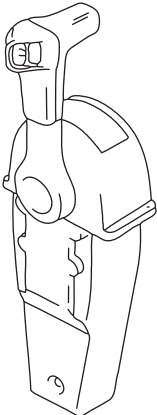

Ref.No.	Part No.	Description	Q' ty			Remarks	
			BFT200D	BFT225D	BFT250D		
FOP-13	1	HZW7-24925-U01	CABLE ASSY., PUSH-PULL (33C-19FT)	2	2	2	
FOP-13	1	HZY3-24925-003	CABLE COMP., REMOTE CONTROL (25')(LOW FRICTION)	2	2	2	
FOP-13	1	HZW7-24926-U01	CABLE ASSY., PUSH-PULL (33C-20FT)	2	2	2	
FOP-13	1	HZY3-24926-003	CABLE COMP., REMOTE CONTROL (26')(LOW FRICTION)	2	2	2	
FOP-13	1	HZW7-24927-U01	CABLE ASSY., PUSH-PULL (33C-21FT)	2	2	2	
FOP-13	1	HZY3-24927-003	CABLE COMP., REMOTE CONTROL (27')(LOW FRICTION)	2	2	2	
FOP-13	1	HZW7-24928-U01	CABLE ASSY., PUSH-PULL (33C-22FT)	2	2	2	
FOP-13	1	HZY3-24928-003	CABLE COMP., REMOTE CONTROL (28')(LOW FRICTION)	2	2	2	
FOP-13	1	HZW7-24929-U01	CABLE ASSY., PUSH-PULL (33C-23FT)	2	2	2	
FOP-13	1	HZY3-24929-003	CABLE COMP., REMOTE CONTROL (29')(LOW FRICTION)	2	2	2	
FOP-13	1	HZW7-24930-U01	CABLE ASSY., PUSH-PULL (33C-24FT)	2	2	2	
FOP-13	1	HZY3-24930-003	CABLE COMP., REMOTE CONTROL (30')(LOW FRICTION)	2	2	2	
FOP-13	1	HZW7-24931-U01	CABLE ASSY., PUSH-PULL (33C-25FT)	2	2	2	
FOP-13	1	HZY3-24931-003	CABLE COMP., REMOTE CONTROL (31')(LOW FRICTION)	2	2	2	
FOP-13	1	HZW7-24932-U01	CABLE ASSY., PUSH-PULL (33C-26FT)	2	2	2	
FOP-13	1	HZY3-24932-003	CABLE COMP., REMOTE CONTROL (32')(LOW FRICTION)	2	2	2	
FOP-13	1	HZW7-24933-U01	CABLE ASSY., PUSH-PULL (33C-27FT)	2	2	2	
FOP-13	1	HZY3-24933-003	CABLE COMP., REMOTE CONTROL (33')(LOW FRICTION)	2	2	2	
FOP-13	1	HZW7-24934-U01	CABLE ASSY., PUSH-PULL (33C-28FT)	2	2	2	
FOP-13	1	HZY3-24934-003	CABLE COMP., REMOTE CONTROL (34')(LOW FRICTION)	2	2	2	
FOP-13	1	HZW7-24935-U01	CABLE ASSY., PUSH-PULL (33C-29FT)	2	2	2	
FOP-13	1	HZY3-24935-003	CABLE COMP., REMOTE CONTROL (35')(LOW FRICTION)	2	2	2	
FOP-13	1	HZW7-24936-U01	CABLE ASSY., PUSH-PULL (33C-30FT)	2	2	2	
FOP-13	1	HZW7-24937-U01	CABLE ASSY., PUSH-PULL (33C-31FT)	2	2	2	
FOP-13	1	HZW7-24938-U01	CABLE ASSY., PUSH-PULL (33C-32FT)	2	2	2	

FOP-13-1 CABLE (DUAL)

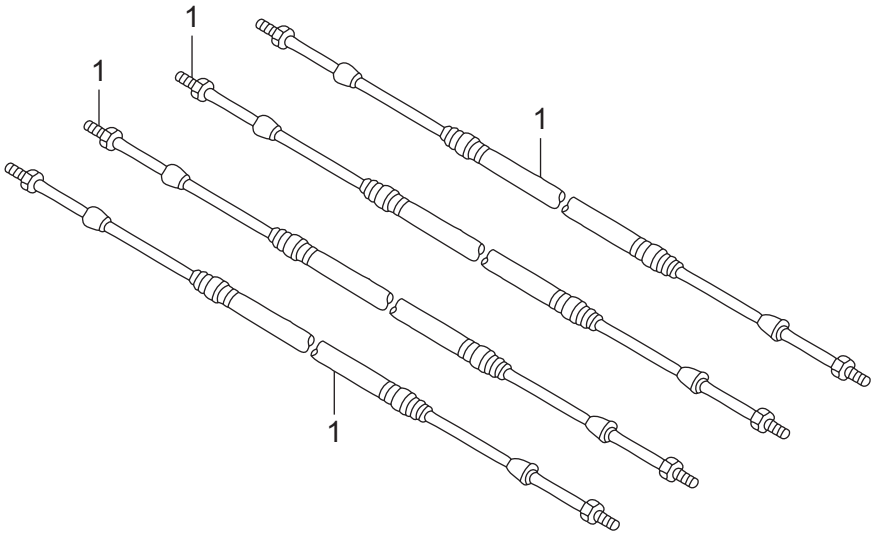
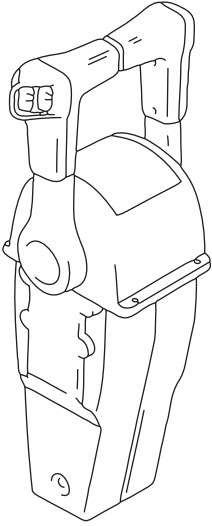

Ref.No.	Part No.	Description	Q' ty			Remarks	
			BFI200D	BFI225D	BFI250D		
FOP-13-1	1	HZY3-24910-003	CABLE COMP., REMOTE CONTROL (10')(LOW FRICTION)	4	4	4	
FOP-13-1	1	HZW7-24911-U01	CABLE ASSY., PUSH-PULL (33C-5FT)	4	4	4	
FOP-13-1	1	HZY3-24911-003	CABLE COMP., REMOTE CONTROL (11')(LOW FRICTION)	4	4	4	
FOP-13-1	1	HZW7-24912-U01	CABLE ASSY., PUSH-PULL (33C-6FT)	4	4	4	
FOP-13-1	1	HZY3-24912-003	CABLE COMP., REMOTE CONTROL (12')(LOW FRICTION)	4	4	4	
FOP-13-1	1	HZW7-24913-U01	CABLE ASSY., PUSH-PULL (33C-7FT)	4	4	4	
FOP-13-1	1	HZY3-24913-003	CABLE COMP., REMOTE CONTROL (13')(LOW FRICTION)	4	4	4	
FOP-13-1	1	HZW7-24914-U01	CABLE ASSY., PUSH-PULL (33C-8FT)	4	4	4	
FOP-13-1	1	HZY3-24914-003	CABLE COMP., REMOTE CONTROL (14')(LOW FRICTION)	4	4	4	
FOP-13-1	1	HZW7-24915-U01	CABLE ASSY., PUSH-PULL (33C-9FT)	4	4	4	
FOP-13-1	1	HZY3-24915-003	CABLE COMP., REMOTE CONTROL (15')(LOW FRICTION)	4	4	4	
FOP-13-1	1	HZW7-24916-U01	CABLE ASSY., PUSH-PULL (33C-10FT)	4	4	4	
FOP-13-1	1	HZY3-24916-003	CABLE COMP., REMOTE CONTROL (16')(LOW FRICTION)	4	4	4	
FOP-13-1	1	HZW7-24917-U01	CABLE ASSY., PUSH-PULL (33C-11FT)	4	4	4	
FOP-13-1	1	HZY3-24917-003	CABLE COMP., REMOTE CONTROL (17')(LOW FRICTION)	4	4	4	
FOP-13-1	1	HZW7-24918-U01	CABLE ASSY., PUSH-PULL (33C-12FT)	4	4	4	
FOP-13-1	1	HZY3-24918-003	CABLE COMP., REMOTE CONTROL (18')(LOW FRICTION)	4	4	4	
FOP-13-1	1	HZW7-24919-U01	CABLE ASSY., PUSH-PULL (33C-13FT)	4	4	4	
FOP-13-1	1	HZY3-24919-003	CABLE COMP., REMOTE CONTROL (19')(LOW FRICTION)	4	4	4	
FOP-13-1	1	HZW7-24920-U01	CABLE ASSY., PUSH-PULL (33C-14FT)	4	4	4	
FOP-13-1	1	HZY3-24920-003	CABLE COMP., REMOTE CONTROL (20')(LOW FRICTION)	4	4	4	
FOP-13-1	1	HZW7-24921-U01	CABLE ASSY., PUSH-PULL (33C-15FT)	4	4	4	
FOP-13-1	1	HZY3-24921-003	CABLE COMP., REMOTE CONTROL (21')(LOW FRICTION)	4	4	4	
FOP-13-1	1	HZW7-24922-U01	CABLE ASSY., PUSH-PULL (33C-16FT)	4	4	4	
FOP-13-1	1	HZY3-24922-003	CABLE COMP., REMOTE CONTROL (22')(LOW FRICTION)	4	4	4	
FOP-13-1	1	HZW7-24923-U01	CABLE ASSY., PUSH-PULL (33C-17FT)	4	4	4	
FOP-13-1	1	HZY3-24923-003	CABLE COMP., REMOTE CONTROL (23')(LOW FRICTION)	4	4	4	
FOP-13-1	1	HZW7-24924-U01	CABLE ASSY., PUSH-PULL (33C-18FT)	4	4	4	
FOP-13-1	1	HZY3-24924-003	CABLE COMP., REMOTE CONTROL (24')(LOW FRICTION)	4	4	4	

FOP-13-1 CABLE (DUAL)

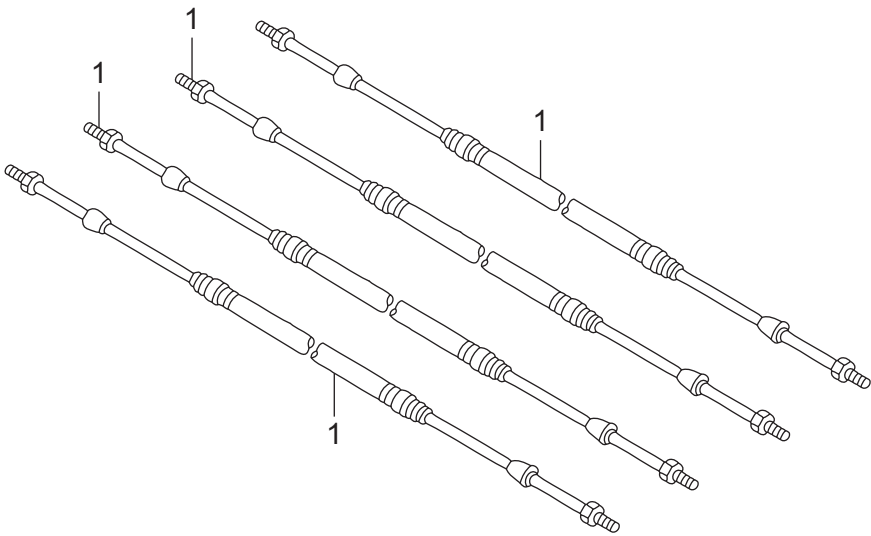
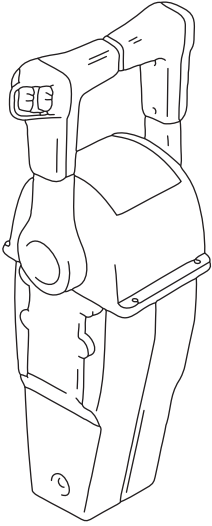

Ref.No.	Part No.	Description	Q' ty			Remarks	
			BFI200D	BFI225D	BFI250D		
FOP-13-1	1	HZW7-24925-U01	CABLE ASSY., PUSH-PULL (33C-19FT)	4	4	4	
FOP-13-1	1	HZY3-24925-003	CABLE COMP., REMOTE CONTROL (25')(LOW FRICTION)	4	4	4	
FOP-13-1	1	HZW7-24926-U01	CABLE ASSY., PUSH-PULL (33C-20FT)	4	4	4	
FOP-13-1	1	HZY3-24926-003	CABLE COMP., REMOTE CONTROL (26')(LOW FRICTION)	4	4	4	
FOP-13-1	1	HZW7-24927-U01	CABLE ASSY., PUSH-PULL (33C-21FT)	4	4	4	
FOP-13-1	1	HZY3-24927-003	CABLE COMP., REMOTE CONTROL (27')(LOW FRICTION)	4	4	4	
FOP-13-1	1	HZW7-24928-U01	CABLE ASSY., PUSH-PULL (33C-22FT)	4	4	4	
FOP-13-1	1	HZY3-24928-003	CABLE COMP., REMOTE CONTROL (28')(LOW FRICTION)	4	4	4	
FOP-13-1	1	HZW7-24929-U01	CABLE ASSY., PUSH-PULL (33C-23FT)	4	4	4	
FOP-13-1	1	HZY3-24929-003	CABLE COMP., REMOTE CONTROL (29')(LOW FRICTION)	4	4	4	
FOP-13-1	1	HZW7-24930-U01	CABLE ASSY., PUSH-PULL (33C-24FT)	4	4	4	
FOP-13-1	1	HZY3-24930-003	CABLE COMP., REMOTE CONTROL (30')(LOW FRICTION)	4	4	4	
FOP-13-1	1	HZW7-24931-U01	CABLE ASSY., PUSH-PULL (33C-25FT)	4	4	4	
FOP-13-1	1	HZY3-24931-003	CABLE COMP., REMOTE CONTROL (31')(LOW FRICTION)	4	4	4	
FOP-13-1	1	HZW7-24932-U01	CABLE ASSY., PUSH-PULL (33C-26FT)	4	4	4	
FOP-13-1	1	HZY3-24932-003	CABLE COMP., REMOTE CONTROL (32')(LOW FRICTION)	4	4	4	
FOP-13-1	1	HZW7-24933-U01	CABLE ASSY., PUSH-PULL (33C-27FT)	4	4	4	
FOP-13-1	1	HZY3-24933-003	CABLE COMP., REMOTE CONTROL (33')(LOW FRICTION)	4	4	4	
FOP-13-1	1	HZW7-24934-U01	CABLE ASSY., PUSH-PULL (33C-28FT)	4	4	4	
FOP-13-1	1	HZY3-24934-003	CABLE COMP., REMOTE CONTROL (34')(LOW FRICTION)	4	4	4	
FOP-13-1	1	HZW7-24935-U01	CABLE ASSY., PUSH-PULL (33C-29FT)	4	4	4	
FOP-13-1	1	HZY3-24935-003	CABLE COMP., REMOTE CONTROL (35')(LOW FRICTION)	4	4	4	
FOP-13-1	1	HZW7-24936-U01	CABLE ASSY., PUSH-PULL (33C-30FT)	4	4	4	
FOP-13-1	1	HZW7-24937-U01	CABLE ASSY., PUSH-PULL (33C-31FT)	4	4	4	
FOP-13-1	1	HZW7-24938-U01	CABLE ASSY., PUSH-PULL (33C-32FT)	4	4	4	

1

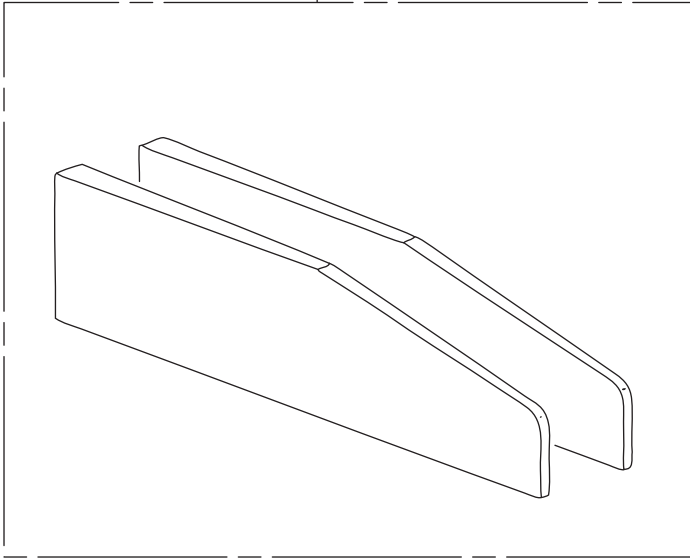

2

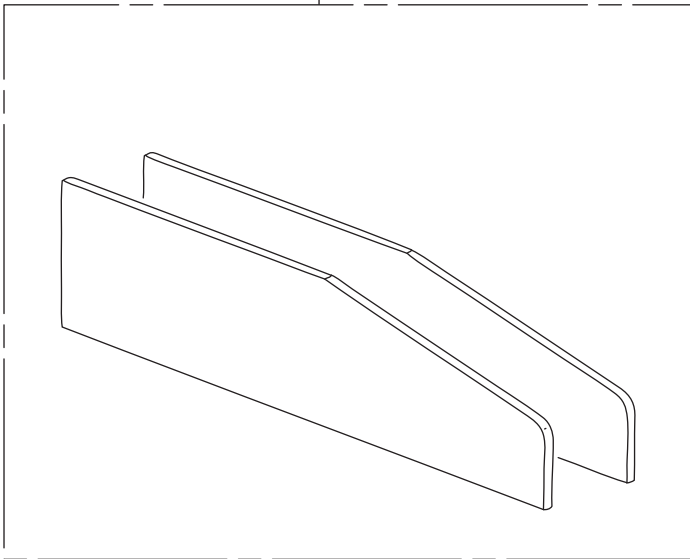

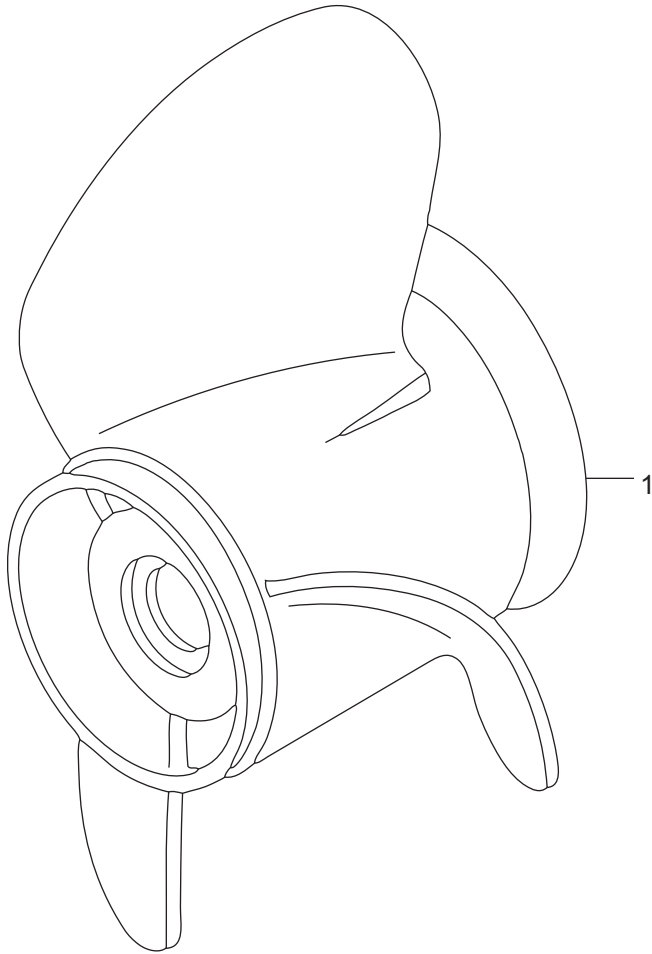

Ref.No.	Part No.	Description	Q' ty			Remarks	
			BFT200D	BFT225D	BFT250D		
FOP-15	1	HZY3-58130-T00	PROPELLER COMP., THREE BLADES (14-1/2 x 15) (SUS)	1	1	-	LRA,XRA
FOP-15	1	HZY3-58130-T10	PROPELLER COMP., THREE BLADES (14-1/4 x 17) (SUS)	1	1	-	LRA,XRA
FOP-15	1	HZY3-58130-T20	PROPELLER COMP., THREE BLADES (14 x 19) (SUS)	1	1	-	LRA,XRA
FOP-15	1	HZY3-58130-T30	PROPELLER COMP., THREE BLADES (14 x 21) (SUS)	1	1	-	LRA,XRA
FOP-15	1	HZY3-58130-T40	PROPELLER COMP., THREE BLADES (14-1/4 x 23) (SUS)	1	1	-	LRA,XRA
FOP-15	1	HZY3-58130-T50	PROPELLER COMP., THREE BLADES (14 x 25) (SUS)	1	1	-	LRA,XRA
FOP-15	1	HZY3-58130-V01ZA	PROPELLER COMP., THREE BLADES (15-1/2 x 13) (AL)	1	1	-	*NH283* STING GRAY LRA,XRA
FOP-15	1	HZY3-58130-V12ZA	PROPELLER COMP., THREE BLADES (15-1/4 x 15) (AL)	1	1	-	*NH283* STING GRAY LRA,XRA
FOP-15	1	HZY3-58130-V22ZA	PROPELLER COMP., THREE BLADES (15 x 17) (AL)	1	1	-	*NH283* STING GRAY LRA,XRA
FOP-15	1	HZY3-58130-V32ZA	PROPELLER COMP., THREE BLADES (14-3/4 x 19) (AL)	1	1	-	*NH283* STING GRAY LRA,XRA
FOP-15	1	HZY3-58130-V42ZA	PROPELLER COMP., THREE BLADES (14-1/2 x 21) (AL)	1	1	-	*NH283* STING GRAY LRA,XRA
FOP-15	1	HZY3-58130-V52ZA	PROPELLER COMP., THREE BLADES (14-1/4 x 23) (AL)	1	1	-	*NH283* STING GRAY LRA,XRA
FOP-15	1	HZY3-58180-T00	PROPELLER COMP., THREE BLADES (14-1/2 x 15) (C/R)	1	1	-	XCRA
FOP-15	1	HZY3-58180-T10	PROPELLER COMP., THREE BLADES (14-1/4 x 17) (C/R)	1	1	-	XCRA
FOP-15	1	HZY3-58180-T20	PROPELLER COMP., THREE BLADES (14 x 19) (C/R)	1	1	-	XCRA
FOP-15	1	HZY3-58180-T30	PROPELLER COMP., THREE BLADES (14 x 21) (C/R)	1	1	-	XCRA
FOP-15	1	HZY3-58180-T40	PROPELLER COMP., THREE BLADES (14-1/2 x 23) (C/R)	-	-	1	XCRA
FOP-15	1	HZX2-58130-T01	PROPELLER COMP., THREE BLADES (15-3/4 x 15)	-	-	1	LRA,URA,XRA
FOP-15	1	HZX2-58130-T11	PROPELLER COMP., THREE BLADES (15-1/2 x 17)	-	-	1	LRA,URA,XRA
FOP-15	1	HZX2-58130-T21	PROPELLER COMP., THREE BLADES (15-1/4 x 19)	-	-	1	LRA,URA,XRA
FOP-15	1	HZX2-58130-T31	PROPELLER COMP., THREE BLADES (15 x 21)	-	-	1	LRA,URA,XRA
FOP-15	1	HZX2-58130-T41	PROPELLER COMP., THREE BLADES (14-3/4 x 23)	-	-	1	LRA,URA,XRA
FOP-15	1	HZX2-58130-T51	PROPELLER COMP., THREE BLADES (14-1/2 x 25)	-	-	1	LRA,URA,XRA
FOP-15	1	HZX2-58130-T61	PROPELLER COMP., THREE BLADES (14-1/2 x 27)	-	-	1	LRA,URA,XRA
FOP-15	1	HZX2-58180-T01	PROPELLER COMP., THREE BLADES (15-3/4 x 15) (C/R)	-	-	1	UCRA,XCRA
FOP-15	1	HZX2-58180-T11	PROPELLER COMP., THREE BLADES (15-1/2 x 17) (C/R)	-	-	1	UCRA,XCRA
FOP-15	1	HZX2-58180-T21	PROPELLER COMP., THREE BLADES (15-1/4 x 19) (C/R)	-	-	1	UCRA,XCRA
FOP-15	1	HZX2-58180-T31	PROPELLER COMP., THREE BLADES (15 x 21) (C/R)	-	-	1	UCRA,XCRA
FOP-15	1	HZX2-58180-T41	PROPELLER COMP., THREE BLADES (14-3/4 x 23) (C/R)	-	-	1	UCRA,XCRA

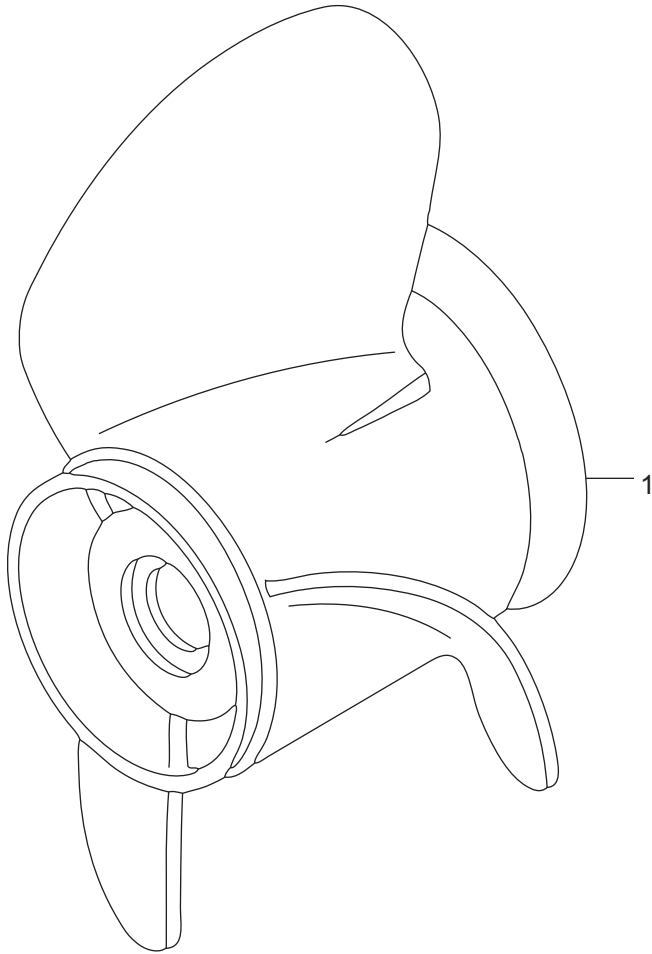

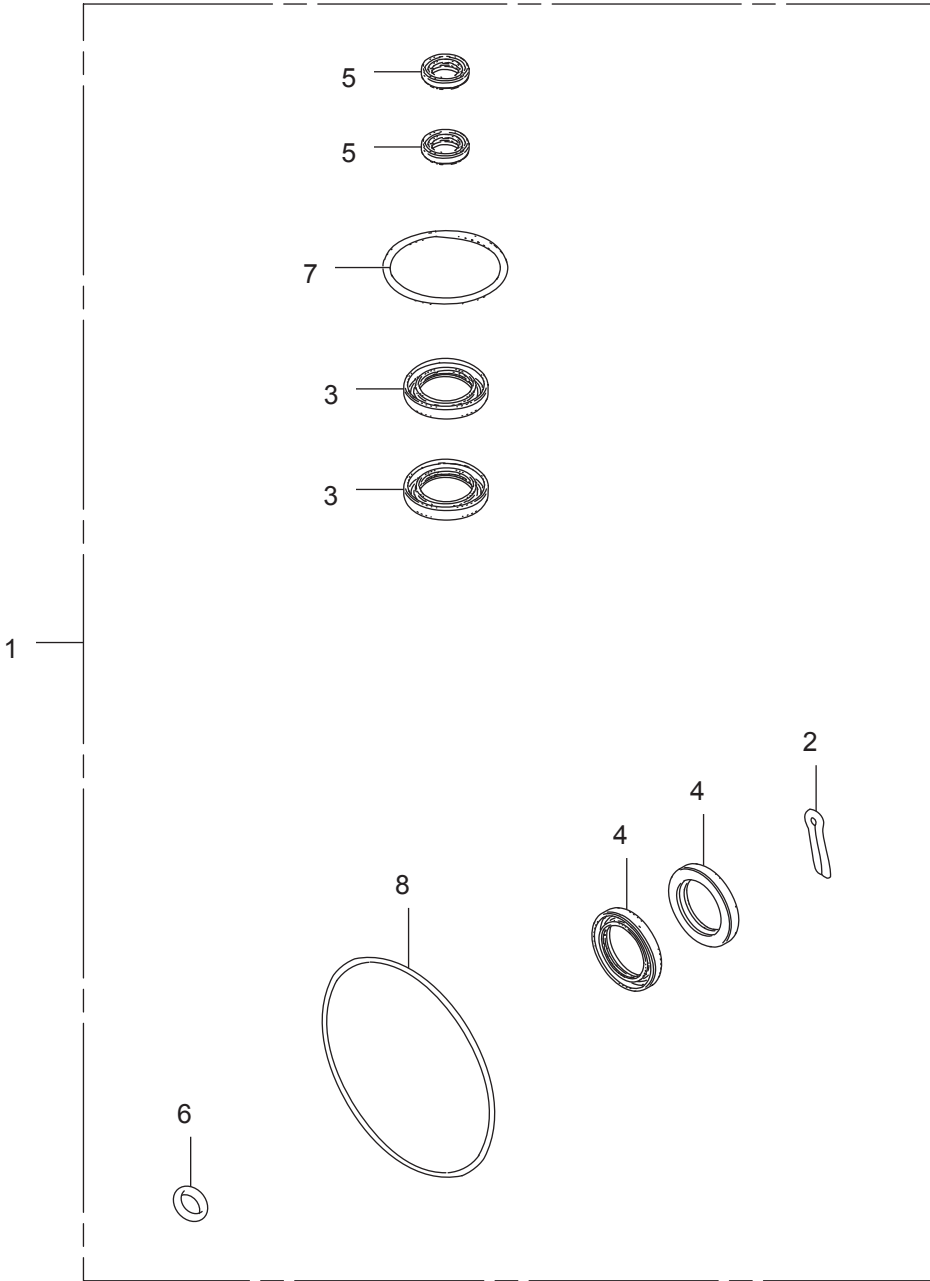

INDEX

<A>	
ADJUSTER.....	FOP-3-3-17
ARM ASSY., BRAKE.....	FOP-3-3-7
ARM ASSY., FR. INTAKE ROCKER.....	E-9-10-3
ARM ASSY., INTAKE ROCKER.....	E-9-10-4
ARM COMP. A, EX. ROCKER.....	E-9-10-5
ARM COMP. B, EX. ROCKER.....	E-9-10-6
ARM, NEUTRAL LOCK.....	FOP-3-1-5
ARM, NEUTRAL LOCK.....	FOP-3-3-4
ARM, SHIFT(MECH).....	F-2-11
ARM, THROTTLE.....	F-2-4
ARMATURE COMP.....	F-11-7
	
BAG, TOOL, 200MM.....	F-13-7
BALL, STEEL.....	E-21-6
BALL, STEEL, #12(3/8).....	F-5-33
BALL, STEEL, #12(3/8).....	F-5-1-35
BALL, STEEL, #7(7/32).....	F-5-32
BALL, STEEL, #7(7/32).....	F-5-1-34
BAND.....	E-18-44
BAND(BLACK 3.5X140).....	F-11-3
BAND, AIR FLOW.....	E-15-7
BAND, TUBE CLIP, 12.5MM.....	F-13-9
BAND, WIRE.....	F-10-6
BAND, WIRE.....	F-10-6
BAND, WIRE.....	FOP-3-3-37
BAND, WIRE HARNESS(NATURAL) (150MM).....	FOP-5-3-23
BAND, WIRE HARNESS(NATURAL)(150MM).....	FOP-5-4-19
BAND, WIRE, 165MM(BLACK).....	F-7-10-21
BASE.....	FOP-3-1-15
BASE COMP., TIMING BELT.....	E-13-10
BASE, L. INJECTOR.....	E-14-18
BASE, R. INJECTOR.....	E-14-16
BEARING A, CONNECTING ROD (BLACK).....	E-7-7
BEARING A, MAIN LOWER(BLACK).....	E-7-11
BEARING A, MAIN UPPER(BLACK).....	E-7-9
BEARING B, CONNECTING ROD(BROWN).....	E-7-7
BEARING B, MAIN LOWER(BROWN).....	E-7-11
BEARING B, MAIN UPPER(BROWN).....	E-7-9
BEARING C, CONNECTING ROD(GREEN).....	E-7-7
BEARING C, MAIN LOWER(GREEN).....	E-7-11
BEARING C, MAIN UPPER(GREEN).....	E-7-9
BEARING D, CONNECTING ROD(YELLOW).....	E-7-7
BEARING D, MAIN LOWER(YELLOW).....	E-7-11
BEARING D, MAIN UPPER(YELLOW).....	E-7-9
BEARING E, CONNECTING ROD(PINK).....	E-7-7
BEARING E, MAIN LOWER(PINK).....	E-7-11
BEARING E, MAIN UPPER(PINK).....	E-7-9
BEARING F, MAIN LOWER(RED).....	E-7-11
BEARING F, MAIN UPPER(RED).....	E-7-9
BEARING(1).....	FOP-3-3-59
BEARING(2).....	FOP-3-3-70
BEARING(3).....	FOP-3-3-71
BEARING, FR. GENERATOR.....	E-19-3
BEARING, NEEDLE, 20X28X13.....	E-6-10-43
BEARING, NEEDLE, 28X39X30.....	F-5-26
BEARING, NEEDLE, 28X39X30.....	F-5-1-28
BEARING, NEEDLE, 30.5X47X37.....	F-4-25
BEARING, NEEDLE, 32X42X30.....	F-5-27
BEARING, NEEDLE, 32X42X30.....	F-5-1-29
BEARING, NEEDLE, 50X72X4.5.....	F-5-1-25
BEARING, RADIAL BALL.....	F-5-25
BEARING, RADIAL BALL.....	F-5-1-27
BEARING, RR. GENERATOR.....	E-19-2
BEARING, TAPER ROLLER.....	F-4-26
BEARING, TAPER ROLLER.....	F-5-24
BEARING, THRUST NEEDLE.....	F-5-1-26
BEARING, THRUST(F).....	F-5-23
BEARING, THRUST(F).....	F-5-1-24
BELT, A.C. GENERATOR.....	E-13-17
BELT, TIMING(197YU26 B-323).....	E-13-6
BLOCK ASSY., CYLINDER.....	E-3-3
BODY.....	E-18-3
BODY, OIL JET.....	E-3-13
BOLT A, THROUGH.....	E-21-14
BOLT COMP., OIL JET.....	E-3-14
BOLT KIT, SIDE REMOTE CONTROL.....	FOP-12-1
BOLT, 1/4-28UNF.....	F-10-37
BOLT, 12MM.....	E-5-13
BOLT, 3/8-24UNF.....	F-10-46
BOLT, 5X25.....	FOP-3-3-55
BOLT, 8X50.....	FOP-3-3-54
BOLT, CONNECTING ROD.....	E-7-5
BOLT, DRAIN PLUG.....	E-6-11
BOLT, DRAIN PLUG.....	F-3-15
BOLT, FLANGE, 10X110.....	E-21-19
BOLT, FLANGE, 10X120(SATO).....	E-6-10-26
BOLT, FLANGE, 10X40.....	E-13-26
BOLT, FLANGE, 10X43.....	E-13-27
BOLT, FLANGE, 10X55.....	E-3-10-10
BOLT, FLANGE, 10X70.....	E-6-10-52
BOLT, FLANGE, 10X90.....	E-19-21
BOLT, FLANGE, 10X90.....	E-21-20
BOLT, FLANGE, 12X120.....	E-6-10-53
BOLT, FLANGE, 12X95.....	E-3-26
BOLT, FLANGE, 6X10.....	E-14-27
BOLT, FLANGE, 6X10.....	E-18-115
BOLT, FLANGE, 6X10.....	E-20-10-10
BOLT, FLANGE, 6X10.....	F-7-10-15
BOLT, FLANGE, 6X11.....	F-2-29
BOLT, FLANGE, 6X12.....	F-3-20-37
BOLT, FLANGE, 6X12.....	F-7-7
BOLT, FLANGE, 6X12.....	F-7-10-16
BOLT, FLANGE, 6X12.....	F-10-38
BOLT, FLANGE, 6X12.....	F-10-39
BOLT, FLANGE, 6X14.....	E-5-22
BOLT, FLANGE, 6X14.....	E-14-26
BOLT, FLANGE, 6X14.....	E-18-50
BOLT, FLANGE, 6X14.....	E-18-114
BOLT, FLANGE, 6X14.....	F-2-27
BOLT, FLANGE, 6X14.....	F-7-6
BOLT, FLANGE, 6X14(CT200).....	E-1-12
BOLT, FLANGE, 6X14(CT200).....	E-3-30
BOLT, FLANGE, 6X14(CT200).....	E-13-20
BOLT, FLANGE, 6X16.....	E-3-32
BOLT, FLANGE, 6X16.....	E-13-23
BOLT, FLANGE, 6X16.....	E-18-49
BOLT, FLANGE, 6X16.....	E-19-23
BOLT, FLANGE, 6X16.....	F-2-26
BOLT, FLANGE, 6X16.....	F-4-18
BOLT, FLANGE, 6X18.....	E-3-35
BOLT, FLANGE, 6X18.....	E-5-23
BOLT, FLANGE, 6X20.....	E-20-6
BOLT, FLANGE, 6X20.....	F-7-20-7
BOLT, FLANGE, 6X20.....	F-10-35
BOLT, FLANGE, 6X20.....	F-10-43
BOLT, FLANGE, 6X22.....	E-3-36
BOLT, FLANGE, 6X22.....	E-6-10-31
BOLT, FLANGE, 6X22.....	E-13-24
BOLT, FLANGE, 6X22.....	E-14-10-13
BOLT, FLANGE, 6X22.....	E-15-16
BOLT, FLANGE, 6X23.....	F-10-36
BOLT, FLANGE, 6X25.....	E-3-10-7
BOLT, FLANGE, 6X25.....	E-14-24
BOLT, FLANGE, 6X25.....	E-18-47
BOLT, FLANGE, 6X25.....	F-3-20-41
BOLT, FLANGE, 6X25.....	F-3-30-8
BOLT, FLANGE, 6X28.....	E-18-48
BOLT, FLANGE, 6X32.....	E-3-10-9
BOLT, FLANGE, 6X32.....	E-6-10-32
BOLT, FLANGE, 6X32.....	E-14-10-14
BOLT, FLANGE, 6X35.....	E-1-13
BOLT, FLANGE, 6X35.....	E-3-33
BOLT, FLANGE, 6X35.....	E-4-15
BOLT, FLANGE, 6X35.....	E-14-25
BOLT, FLANGE, 6X37.....	E-3-10-12
BOLT, FLANGE, 6X40.....	E-6-10-37
BOLT, FLANGE, 6X55.....	E-3-10-11
BOLT, FLANGE, 6X60.....	E-4-17
BOLT, FLANGE, 8X120.....	E-6-10-34
BOLT, FLANGE, 8X18.....	F-3-20-35
BOLT, FLANGE, 8X18.....	F-7-10-17
BOLT, FLANGE, 8X20.....	E-9-12
BOLT, FLANGE, 8X22.....	F-10-44
BOLT, FLANGE, 8X25.....	E-3-10-15
BOLT, FLANGE, 8X28.....	E-9-13
BOLT, FLANGE, 8X30.....	E-5-24
BOLT, FLANGE, 8X30.....	E-6-10-35

BOLT, FLANGE, 8X30	E-9-10-20	BOLT-WASHER, 8X60	FOP-2-9
BOLT, FLANGE, 8X35	E-3-38	BOSS, FLYWHEEL	E-5-12
BOLT, FLANGE, 8X40	E-4-18	BOX ASSY, JUNCTION	F-7-20-1
BOLT, FLANGE, 8X40	E-9-10-21	BOX ASSY, REMOTE CONTROL	FOP-3-3-1
BOLT, FLANGE, 8X50	E-3-34	BOX KIT, REMOTE CONTROL	FOP-3-1
BOLT, FLANGE, 8X50	E-14-10-15	BOX KIT, REMOTE CONTROL	FOP-3-1-1
BOLT, FLANGE, 8X60	E-4-16	BOX KIT, REMOTE CONTROL	FOP-3-2-1
BOLT, FLANGE, 8X65	E-15-17	BRACKET	FOP-3-3-11
BOLT, FLANGE, 8X75	E-3-37	BRACKET	FOP-5-14
BOLT, HEX	F-11-32	BRACKET	FOP-5-1-14
BOLT, HEX., 10X60	E-6-10-30	BRACKET	FOP-5-2-14
BOLT, HEX., 10X85	E-6-10-29	BRACKET ASSY	F-11-6
BOLT, HEX., 12X120	E-6-10-27	BRACKET C, HARNESS CLIP	E-1-10
BOLT, HEX., 12X130	F-10-48	BRACKET, A.C. GENERATOR FUSE	E-20-10-3
BOLT, HEX., 12X200	F-10-41	BRACKET, BUZZER	FOP-5-3-17
BOLT, HEX., 12X45	F-5-13	BRACKET, BUZZER	FOP-5-4-13
BOLT, HEX., 12X45	F-5-1-13	BRACKET, CLIP B	E-1-9
BOLT, HEX., 12X65	E-6-10-28	BRACKET, CLIP B	E-3-21
BOLT, HEX., 14X180	F-3-20-39	BRACKET, COUPLER A	E-20-10-4
BOLT, HEX., 6X14	F-10-45	BRACKET, COUPLER C	F-7-10-2
BOLT, HEX., 6X16	E-6-10	BRACKET, COUPLER D	E-13-18
BOLT, HEX., 6X40	F-2-30	BRACKET, COUPLER D	E-20-10-5
BOLT, HEX., 6X55	F-3-27	BRACKET, FR	E-21-11
BOLT, IDLER	E-13-13	BRACKET, FUEL PUMP COUPLER	E-1-8
BOLT, OIL CHECK	F-3-11	BRACKET, HARNESS CLIP A	E-14-23
BOLT, RECESSED	F-11-29	BRACKET, HOOK FR	F-8-2
BOLT, SEALING, 18MM	E-5-10	BRACKET, HOOK L	F-8-6
BOLT, SEALING, 22MM	E-3-6	BRACKET, HOOK R	F-8-5
BOLT, SEALING, 22MM	E-3-39	BRACKET, JUNCTION CONNECTOR	F-7-2
BOLT, SEALING, 22MM	E-3-10-13	BRACKET, L. STERN	F-10-26
BOLT, SEALING, 22MM	E-5-15	BRACKET, NEUTRAL SWITCH	F-2-24
BOLT, SEALING, 6MM	E-18-45	BRACKET, R. STERN	F-10-25
BOLT, SOCKET(A)	F-11-30	BRACKET, REMOTE CONTROL HOUSING	FOP-3-11
BOLT, SOCKET(B)	F-11-31	BRACKET, REMOTE CONTROL HOUSING	FOP-3-2-12
BOLT, SOCKET, 6X20	F-8-8	BRACKET, RR	E-21-12
BOLT, SOCKET, 6X25	F-8-7	BRACKET, SHIFT LINK(MECH)	F-2-21
BOLT, SPECIAL ADJUSTER	E-19-22	BRACKET, TILT LIMIT SWITCH	F-10-22
BOLT, SPECIAL, 6X17	F-3-30-9	BRACKET, TILTING	F-10-29
BOLT, SPECIAL, 6X17	F-3-30-9	BRACKET, UNDER CASE FR	F-3-20-16
BOLT, SPECIAL, 6X220	FOP-12-2	BRACKET, WIRE CLAMP	FOP-3-3-15
BOLT, SPECIAL, 8MM	E-5-14	BREAKER ASSY	F-11-1
BOLT, SPECIAL, 8X29	E-13-10-9	BRUSH ASSY	F-11-2
BOLT, STUD, 10X170	F-3-18	BRUSH SET	E-21-7
BOLT, STUD, 10X28	F-10-42	BUSH A, THRUST RECEIVE	F-10-32
BOLT, STUD, 10X45	E-6-10-33	BUSH B, THRUST RECEIVE	F-10-33
BOLT, STUD, 12X170	F-3-17	BUSH COMP., VERTICAL SHAFT	F-3-20-20
BOLT, STUD, 12X40	F-3-16	BUSH, INSULATION	E-19-4
BOLT, STUD, 6X68	E-19-8	BUSH, INSULATION	E-19-18
BOLT, STUD, 8X28	E-14-28	BUSH, LOWER CYLINDER	F-11-25
BOLT, STUD, 8X45	E-14-29	BUSH, MOTOR CODE	F-11-20
BOLT, TENSIONER	E-19-24	BUSH, SHIFT ARM	F-2-19
BOLT, TIMING BELT ADJUSTING SPRING	E-13-21	BUSH, SWIVEL CASE	F-10-21
BOLT, TIMING BELT COVER	E-13-10-8	BUSH, SWIVEL CASE	F-11-12
BOLT, TIMING BELT IDLER	E-13-14	BUSH, TILT ARM	F-10-28
BOLT, TORX(M6X20)	E-20-10-9	BUTTON, THROTTLE	FOP-3-8
BOLT-WASHER, 10X109	E-3-27	BUTTON, THROTTLE	FOP-3-1-8
BOLT-WASHER, 10X32	F-3-13	BUTTON, THROTTLE	FOP-3-2-9
BOLT-WASHER, 10X32	F-10-40	BUZZER COMP., WARNING	FOP-3-3-42
BOLT-WASHER, 10X35	F-3-20-36	BUZZER COMP., WARNING	FOP-5-13
BOLT-WASHER, 10X47	F-3-14	BUZZER COMP., WARNING	FOP-5-1-13
BOLT-WASHER, 10X60	E-3-28	BUZZER COMP., WARNING	FOP-5-2-13
BOLT-WASHER, 10X80	E-3-29	BUZZER COMP., WARNING	FOP-5-3-16
BOLT-WASHER, 11X105	E-3-31	BUZZER COMP., WARNING	FOP-5-4-12
BOLT-WASHER, 12X163	E-9-11	<C>	
BOLT-WASHER, 12X35	E-13-25	CABLE ASSY., INTERFACE(10FT)	FOP-7-2
BOLT-WASHER, 12X50	F-3-20-38	CABLE ASSY., INTERFACE(16FT)	FOP-7-2
BOLT-WASHER, 16X49	E-13-22	CABLE ASSY., INTERFACE(6FT)	FOP-7-2
BOLT-WASHER, 5X12	E-14-10-11	CABLE ASSY., PANEL INDICATOR (30FT)	FOP-10-2
BOLT-WASHER, 5X16	E-13-10-7	CABLE ASSY., PANEL INDICATOR (20FT)	FOP-10-2
BOLT-WASHER, 5X28	E-14-10-12	CABLE ASSY., PANEL INDICATOR (25FT)	FOP-10-2
BOLT-WASHER, 6X16	F-2-28	CABLE ASSY., POWER TILT RELAY	F-7-10-7
BOLT-WASHER, 6X25	E-15-15	CABLE ASSY., PUSH-PULL (33C-10FT)	FOP-13-1
BOLT-WASHER, 6X25	F-7-10-13	CABLE ASSY., PUSH-PULL (33C-10FT)	FOP-13-1-1
BOLT-WASHER, 6X27	E-20-5	CABLE ASSY., PUSH-PULL (33C-11FT)	FOP-13-1
BOLT-WASHER, 6X27	E-20-10-8	CABLE ASSY., PUSH-PULL (33C-11FT)	FOP-13-1-1
BOLT-WASHER, 6X27	F-7-10-14	CABLE ASSY., PUSH-PULL (33C-12FT)	FOP-13-1
BOLT-WASHER, 6X29	E-6-10-36	CABLE ASSY., PUSH-PULL (33C-12FT)	FOP-13-1-1
BOLT-WASHER, 6X60	E-15-18	CABLE ASSY., PUSH-PULL (33C-13FT)	FOP-13-1
BOLT-WASHER, 8X28(SUS)	E-6-9	CABLE ASSY., PUSH-PULL (33C-13FT)	FOP-13-1-1
BOLT-WASHER, 8X35	E-18-46	CABLE ASSY., PUSH-PULL (33C-14FT)	FOP-13-1
BOLT-WASHER, 8X35	F-3-20-40	CABLE ASSY., PUSH-PULL (33C-14FT)	FOP-13-1-1
BOLT-WASHER, 8X35(SUS)	E-6-8	CABLE ASSY., PUSH-PULL (33C-15FT)	FOP-13-1
BOLT-WASHER, 8X60	F-4-17	CABLE ASSY., PUSH-PULL (33C-15FT)	FOP-13-1-1

CABLE ASSY, PUSH-PULL (33C-16FT)	FOP-13-1
CABLE ASSY, PUSH-PULL (33C-16FT)	FOP-13-1-1
CABLE ASSY, PUSH-PULL (33C-17FT)	FOP-13-1
CABLE ASSY, PUSH-PULL (33C-17FT)	FOP-13-1-1
CABLE ASSY, PUSH-PULL (33C-18FT)	FOP-13-1
CABLE ASSY, PUSH-PULL (33C-18FT)	FOP-13-1-1
CABLE ASSY, PUSH-PULL (33C-19FT)	FOP-13-1
CABLE ASSY, PUSH-PULL (33C-19FT)	FOP-13-1-1
CABLE ASSY, PUSH-PULL (33C-20FT)	FOP-13-1
CABLE ASSY, PUSH-PULL (33C-20FT)	FOP-13-1-1
CABLE ASSY, PUSH-PULL (33C-21FT)	FOP-13-1
CABLE ASSY, PUSH-PULL (33C-21FT)	FOP-13-1-1
CABLE ASSY, PUSH-PULL (33C-22FT)	FOP-13-1
CABLE ASSY, PUSH-PULL (33C-22FT)	FOP-13-1-1
CABLE ASSY, PUSH-PULL (33C-23FT)	FOP-13-1
CABLE ASSY, PUSH-PULL (33C-23FT)	FOP-13-1-1
CABLE ASSY, PUSH-PULL (33C-24FT)	FOP-13-1
CABLE ASSY, PUSH-PULL (33C-24FT)	FOP-13-1-1
CABLE ASSY, PUSH-PULL (33C-25FT)	FOP-13-1
CABLE ASSY, PUSH-PULL (33C-25FT)	FOP-13-1-1
CABLE ASSY, PUSH-PULL (33C-26FT)	FOP-13-1
CABLE ASSY, PUSH-PULL (33C-26FT)	FOP-13-1-1
CABLE ASSY, PUSH-PULL (33C-27FT)	FOP-13-1
CABLE ASSY, PUSH-PULL (33C-27FT)	FOP-13-1-1
CABLE ASSY, PUSH-PULL (33C-28FT)	FOP-13-1
CABLE ASSY, PUSH-PULL (33C-28FT)	FOP-13-1-1
CABLE ASSY, PUSH-PULL (33C-29FT)	FOP-13-1
CABLE ASSY, PUSH-PULL (33C-29FT)	FOP-13-1-1
CABLE ASSY, PUSH-PULL (33C-30FT)	FOP-13-1
CABLE ASSY, PUSH-PULL (33C-30FT)	FOP-13-1-1
CABLE ASSY, PUSH-PULL (33C-31FT)	FOP-13-1
CABLE ASSY, PUSH-PULL (33C-31FT)	FOP-13-1-1
CABLE ASSY, PUSH-PULL (33C-32FT)	FOP-13-1
CABLE ASSY, PUSH-PULL (33C-32FT)	FOP-13-1-1
CABLE ASSY, PUSH-PULL (33C-6FT)	FOP-13-1
CABLE ASSY, PUSH-PULL (33C-6FT)	FOP-13-1-1
CABLE ASSY, PUSH-PULL (33C-7FT)	FOP-13-1
CABLE ASSY, PUSH-PULL (33C-7FT)	FOP-13-1-1
CABLE ASSY, PUSH-PULL (33C-8FT)	FOP-13-1
CABLE ASSY, PUSH-PULL (33C-8FT)	FOP-13-1-1
CABLE ASSY, PUSH-PULL (33C-9FT)	FOP-13-1
CABLE ASSY, PUSH-PULL (33C-9FT)	FOP-13-1-1
CABLE ASSY, PUSH-PULL (33C-5FT)	FOP-13-1-1
CABLE ASSY, PUSH-PULL (33C-5FT)	FOP-13-1-1
CABLE ASSY, REMOTE CONTROL(B)	FOP-3-3-31
CABLE ASSY, STARTER	F-7-10-3
CABLE COMP., REMOTE CONTROL (19')(LOW FRICTION)	FOP-13-1
CABLE COMP., REMOTE CONTROL (19')(LOW FRICTION)	FOP-13-1-1
CABLE COMP., REMOTE CONTROL (29')(LOW FRICTION)	FOP-13-1
CABLE COMP., REMOTE CONTROL (29')(LOW FRICTION)	FOP-13-1-1
CABLE COMP., REMOTE CONTROL (30')(LOW FRICTION)	FOP-13-1
CABLE COMP., REMOTE CONTROL (30')(LOW FRICTION)	FOP-13-1-1
CABLE COMP., REMOTE CONTROL (31')(LOW FRICTION)	FOP-13-1
CABLE COMP., REMOTE CONTROL (31')(LOW FRICTION)	FOP-13-1-1
CABLE COMP., REMOTE CONTROL (12')(LOW FRICTION)	FOP-13-1
CABLE COMP., REMOTE CONTROL (12')(LOW FRICTION)	FOP-13-1-1
CABLE COMP., REMOTE CONTROL (13')(LOW FRICTION)	FOP-13-1
CABLE COMP., REMOTE CONTROL (13')(LOW FRICTION)	FOP-13-1-1
CABLE COMP., REMOTE CONTROL (14')(LOW FRICTION)	FOP-13-1
CABLE COMP., REMOTE CONTROL (14')(LOW FRICTION)	FOP-13-1-1
CABLE COMP., REMOTE CONTROL (15')(LOW FRICTION)	FOP-13-1
CABLE COMP., REMOTE CONTROL (15')(LOW FRICTION)	FOP-13-1-1
CABLE COMP., REMOTE CONTROL (16')(LOW FRICTION)	FOP-13-1
CABLE COMP., REMOTE CONTROL (16')(LOW FRICTION)	FOP-13-1-1
CABLE COMP., REMOTE CONTROL (17')(LOW FRICTION)	FOP-13-1
CABLE COMP., REMOTE CONTROL (17')(LOW FRICTION)	FOP-13-1-1
CABLE COMP., REMOTE CONTROL (18')(LOW FRICTION)	FOP-13-1
CABLE COMP., REMOTE CONTROL (18')(LOW FRICTION)	FOP-13-1-1
CABLE COMP., REMOTE CONTROL (20')(LOW FRICTION)	FOP-13-1
CABLE COMP., REMOTE CONTROL (20')(LOW FRICTION)	FOP-13-1-1
CABLE COMP., REMOTE CONTROL (21')(LOW FRICTION)	FOP-13-1
CABLE COMP., REMOTE CONTROL (21')(LOW FRICTION)	FOP-13-1-1
CABLE COMP., REMOTE CONTROL (22')(LOW FRICTION)	FOP-13-1
CABLE COMP., REMOTE CONTROL (22')(LOW FRICTION)	FOP-13-1-1
CABLE COMP., REMOTE CONTROL (23')(LOW FRICTION)	FOP-13-1
CABLE COMP., REMOTE CONTROL (23')(LOW FRICTION)	FOP-13-1-1
CABLE COMP., REMOTE CONTROL (24')(LOW FRICTION)	FOP-13-1
CABLE COMP., REMOTE CONTROL (24')(LOW FRICTION)	FOP-13-1-1
CABLE COMP., REMOTE CONTROL (25')(LOW FRICTION)	FOP-13-1
CABLE COMP., REMOTE CONTROL (25')(LOW FRICTION)	FOP-13-1-1
CABLE COMP., REMOTE CONTROL (26')(LOW FRICTION)	FOP-13-1
CABLE COMP., REMOTE CONTROL (26')(LOW FRICTION)	FOP-13-1-1
CABLE COMP., REMOTE CONTROL (28')(LOW FRICTION)	FOP-13-1
CABLE COMP., REMOTE CONTROL (28')(LOW FRICTION)	FOP-13-1-1
CABLE COMP., REMOTE CONTROL (32')(LOW FRICTION)	FOP-13-1
CABLE COMP., REMOTE CONTROL (32')(LOW FRICTION)	FOP-13-1-1
CABLE COMP., REMOTE CONTROL (34')(LOW FRICTION)	FOP-13-1
CABLE COMP., REMOTE CONTROL (34')(LOW FRICTION)	FOP-13-1-1
CABLE COMP., REMOTE CONTROL (35')(LOW FRICTION)	FOP-13-1
CABLE COMP., REMOTE CONTROL (35')(LOW FRICTION)	FOP-13-1-1
CABLE COMP., REMOTE CONTROL (10')(LOW FRICTION)	FOP-13-1
CABLE COMP., REMOTE CONTROL (10')(LOW FRICTION)	FOP-13-1-1
CABLE COMP., REMOTE CONTROL (11')(LOW FRICTION)	FOP-13-1
CABLE COMP., REMOTE CONTROL (11')(LOW FRICTION)	FOP-13-1-1
CABLE COMP., REMOTE CONTROL (27')(LOW FRICTION)	FOP-13-1
CABLE COMP., REMOTE CONTROL (27')(LOW FRICTION)	FOP-13-1-1
CABLE COMP., REMOTE CONTROL (33')(LOW FRICTION)	FOP-13-1
CABLE COMP., REMOTE CONTROL (33')(LOW FRICTION)	FOP-13-1-1
CABLE COMP., THROTTLE	E-15-9
CABLE KIT, INTERFACE(10FT)	FOP-7-1
CABLE KIT, INTERFACE(16FT)	FOP-7-1
CAM A, TILT LIMIT ANGLE	F-10-23
CAM B, TILT LIMIT ANGLE	F-10-24
CAMSHAFT, L	E-9-10-2
CAMSHAFT, L	E-9-10-2
CAMSHAFT, R	E-9-10-1
CAMSHAFT, R	E-9-10-1
CAP ASSY, OIL FILLER	E-3-10-5
CAP COMP, OIL TANK	F-11-28
CAP, BOLT, 10MM	E-3-10-14
CAP, DUMMY(WPC 4P 090 M)(RED)	F-7-5
CAP, GRIP	FOP-3-6
CAP, GRIP	FOP-3-2-8
CAP, L. SIDE COVER	F-3-20-33
CAP, RUBBER	FOP-3-3-16
CAP, SWITCH	FOP-3-7
CAP, TIMING BELT TENSIONER	E-13-8
CAP, TROLLING CONTROL SWITCH BLANK	FOP-3-3-23
CAP, WATER JOINT	F-3-20-5
CARTRIDGE, OIL FILTER	E-3-10-4
CASE ASSY., ENGINE UNDER	F-3-20-9
CASE ASSY., GEAR(L)	F-3-10-1
CASE ASSY., GEAR(UL)	F-3-10-1
CASE ASSY., GEAR(UL)	F-3-10-1
CASE ASSY., GEAR(XL)	F-3-10-1
CASE ASSY., GEAR(XL)	F-3-10-1
CASE ASSY., OIL SEAL	E-3-2
CASE COMP., GEAR	F-3-10
CASE COMP., MOUNT	E-6-10-24
CASE COMP., PUMP	E-18-28
CASE KIT, GEAR	FOP-17-1
CASE, ELECTRONIC CONTROL UNIT	E-20-10-7
CASE, ELECTRONIC PARTS	E-20-10-1
CASE, EXTENSION(L)	F-3-20-18
CASE, EXTENSION(XL)	F-3-20-17
CASE, FLUSH VALVE	E-6-10-9
CASE, GEAR	F-3-3
CASE, POWER TILT RELAY	F-7-10-12
CASE, SWIVEL(L)	F-10-19
CASE, SWIVEL(XL)	F-10-19
CIRCLIP, EXTERNAL, 15MM	F-5-31
CIRCLIP, EXTERNAL, 15MM	F-5-1-33
CIRCLIP, EXTERNAL, 39MM	F-10-66
CIRCLIP, INTERNAL	F-11-34
CIRCLIP, INTERNAL, 43	F-3-20-47
CIRCLIP, INTERNAL, 47MM	F-4-34
CLAMP	F-6-5
CLAMP	F-6-8
CLAMP B, FUEL TUBE	E-18-1-5
CLAMP, 6MM-12MM	E-18-10-29
CLAMP, CHECK VALVE	E-18-10-1
CLAMP, HOSE	E-14-15
CLAMP, HOSE	E-18-10-16
CLAMP, TUBE(D10.5)	E-4-19
CLAMP, TUBE(D10.5)	E-6-10-40
CLAMP, TUBE(D10.5)	E-18-10-26
CLAMP, TUBE(D10.7)	E-18-10-25
CLAMP, TUBE(D12)	E-18-10-27
CLAMP, TUBE(D21)	E-4-21
CLAMP, TUBE(D29)	E-4-20
CLAMP, TUBE(D32.5)	E-1-14
CLIP A, WIRE	E-1-11
CLIP D, WASHER TUBE	E-1-19
CLIP, BRAKE PIPE	E-15-14
CLIP, DETENT	FOP-3-3-9
CLIP, EMERGENCY LOCK	FOP-5-11

CLIP, EMERGENCY LOCKFOP-5-1-11	COVER, FLUSH VALVEE-6-10-8
CLIP, EMERGENCY LOCKFOP-5-2-11	COVER, GEAR CASEF-3-5
CLIP, EMERGENCY LOCKFOP-5-3-12	COVER, GRIPFOP-3-1-4
CLIP, EMERGENCY LOCKFOP-5-4-9	COVER, IMPELLERF-4-4
CLIP, HARNESSE-18-52	COVER, IMPELLERFOP-2-6
CLIP, HARNESS BAND(BLACK)E-18-1-17	COVER, INTAKE MANIFOLD UPPERE-14-10-4
CLIP, HARNESS BAND(BLACK)F-2-45	COVER, L. CAMSHAFT THRUSTE-9-8
CLIP, HARNESS BAND(BLACK)F-7-9	COVER, L. GRIPFOP-3-4
CLIP, HARNESS BAND(BLACK)F-7-10-26	COVER, L. GRIPFOP-3-2-5
CLIP, HARNESS BAND(BLACK) (155.3MM)FOP-7-5	COVER, L. RELIEF VALVEE-6-10-19
CLIP, INJECTORE-14-2	COVER, L. WATER JACKETE-6-10-23
CLIP, PISTON PINE-7-4	COVER, LEVERFOP-3-3-6
CLIP, ROLLERFOP-3-3-73	COVER, LOCK ARMFOP-3-1-6
CLIP, SENSOR HOSEE-18-10-24	COVER, NEUTRAL SWITCHF-2-25
CLIP, TUBEE-6-10-2	COVER, OIL LEVEL GAUGEE-3-16
CLIP, TUBEF-10-3	COVER, OIL PUMPE-5-4
CLIP, TUBE(B12)E-18-1-16	COVER, POWER TRIM-TILT WIREFOP-3-3-18
CLIP, TUBE(B12)E-18-10-28	COVER, POWER TRIM-TILT WIREFOP-3-3-19
CLIP, TUBE(B12.5)E-6-10-41	COVER, PUMPE-18-29
CLIP, TUBE(B12.5)F-3-20-46	COVER, PUMP(A)E-18-31
CLIP, WIRE HARNESSF-7-8	COVER, R. CAMSHAFT THRUSTE-9-7
CLIP, WIRE HARNESSF-7-10-22	COVER, R. RELIEF VALVEE-6-10-15
CLIP, WIRE HARNESSF-7-10-23	COVER, R. WATER JACKETE-6-10-21
CLIP, WIRE HARNESSF-10-67	COVER, REMOTE CONTROL CABLEF-2-3
CLIP, WIRE HARNESS, 10MME-14-31	COVER, RRF-3-30-7
CLIP, WIRE HARNESS, 25MME-1-15	COVER, SEPARATEF-3-20-15
CLIP, WIRE HARNESS, 25MME-20-10-11	COVER, STARTER TERMINALF-7-10-4
CLUTCH COMP., OVERRUNNINGE-21-3	COVER, THERMOSTATE-4-13
COIL ASSY., PLUG TOPE-20-1	COVER, UPPER MOUNTF-10-18
COLLARE-18-26	COVER, WATER JACKETE-18-12
COLLAR A, COVER LOCKF-3-20-28	CRANKCASE COMP.E-3-10-1
COLLAR B, COVER LOCKF-3-20-29	CRANKSHAFT COMP.E-7-8
COLLAR, 12X6.5F-3-30-11	<D>	
COLLAR, 5.5X6.8E-14-10-8	DOWEL PIN, 10X12E-14-35
COLLAR, 8.5X14.5E-18-54	DOWEL PIN, 13X37E-3-40
COLLAR, 8.5X14.5F-3-20-52	DOWEL PIN, 14X15E-5-16
COLLAR, C.D.I. UNIT CASEE-15-20	DOWEL PIN, 14X15E-6-10-42
COLLAR, C.D.I. UNIT CASEE-20-7	DOWEL PIN, 16X22E-9-15
COLLAR, C.D.I. UNIT CASEE-20-10-12	DOWEL PIN, 6X10E-3-53
COLLAR, C.D.I. UNIT CASEF-7-10-25	DOWEL PIN, 6X10E-9-14
COLLAR, DISTANCEF-4-33	DOWEL PIN, 6X10E-13-30
COLLAR, DISTANCEFOP-2-14	DOWEL PIN, 6X10E-15-21
COLLAR, DISTANCE(A)FOP-12-3	DOWEL PIN, 6X10F-3-25
COLLAR, DISTANCE(B)FOP-12-4	DOWEL PIN, 6X10F-3-25
COLLAR, DISTANCE, 6.5X9X3F-8-11	DOWEL PIN, 6X10F-3-20-50
COLLAR, MOUNTING(6MM)F-7-10-24	DOWEL PIN, 6X10F-4-24
COLLAR, ORIFICEF-11-46	DOWEL PIN, 8X14E-3-10-19
COLLAR, SETE-18-23	DRIVER 1, PLUS SCREW(NO.2)F-13-4
COLLAR, SHIFT SLIDERF-2-13	DRUM ASSY., FREE THROTTLEFOP-3-3-27
COLLAR, STEERING RODF-10-70	DUMMY, WATER PROOF CONNECTORF-7-3
COLLAR, TIMING BELT COVERE-13-10-10	DUMMY, WATER PROOF CONNECTOR (GREEN)FOP-5-5
CONNECTOR KIT, TERMINATORFOP-10-1	DUMMY, WATER PROOF CONNECTOR (GREEN)FOP-5-2-5
CONNECTOR(T)FOP-7-3	DUMMY, WATER PROOF CONNECTOR (GREEN)FOP-5-1-5
CONTROL UNIT, ELECTRONICE-20-10-6	<E>	
CONTROL UNIT, ELECTRONICE-20-10-6	END COVER, RRE-19-17
CONTROL UNIT, ELECTRONICE-20-10-6	END, NIPPLEF-10-10
CORD COMP., EMERGENCYFOP-3-3-39	E-RING, 10MMF-4-35
CORD COMP., EMERGENCYFOP-5-10	E-RING, 12MMF-2-47
CORD COMP., EMERGENCYFOP-5-1-10	E-RING, 15MMF-11-47
CORD COMP., EMERGENCYFOP-5-2-10	E-RING, 4MMF-2-46
CORD COMP., EMERGENCYFOP-5-3-11	E-RING, 6MMFOP-3-3-32
CORD COMP., EMERGENCYFOP-5-4-8	E-RING, 6MMFOP-3-1-28
CORD, A.C. GENERATORF-7-10-9	E-RING, 6MMFOP-3-2-37
CORD, SWITCHE-3-22	E-RING, 6MMFOP-3-3-67
COTTER, VALVE(FUJI VALVE)E-9-10-19	EXTENSION, OIL FILLERE-3-10-6
COVER ASSY.FOP-3-1-11	<F>	
COVER ASSY., COOLING FANE-15-10	FAN, COOLINGE-13-16
COVER ASSY., CRANKCASE UPPERE-3-1	FILTER ASSY., SPOOL VALVEE-3-19
COVER ASSY., ENGINEF-8-1	FILTER ASSY., SPOOL VALVEE-3-19
COVER ASSY., L. TIMING BELTE-13-10-3	FILTER BF-11-18
COVER ASSY., R. TIMING BELTE-13-10-2	FLOAT SETE-18-2
COVER B, TERMINALF-7-10-6	FLYWHEEL COMP.E-5-11
COVER B, TERMINAL(L)F-7-10-5	FRAME COMP., MOUNTING(L)F-10-13
COVER COMP.E-18-4	FRAME COMP., MOUNTING(XL)F-10-13
COVER COMP., CYLINDER HEAD(L)E-1-3	FUSE, BLOCK(150A)F-7-20-3
COVER COMP., CYLINDER HEAD(R)E-1-1	FUSE, MINI(10A)F-7-20-9
COVER COMP., ENGINE UNDER LF-3-30-5	FUSE, MINI(15A)F-7-20-10
COVER COMP., ENGINE UNDER LF-3-30-6	FUSE, MINI(30A)F-7-20-11
COVER COMP., ENGINE UNDER RF-3-30-3	<G>	
COVER COMP., ENGINE UNDER RF-3-30-4	GASKET B, IMPELLERF-4-5
COVER COMP., FUSEF-7-20-2	GASKET B, IMPELLERFOP-2-7
COVER, BEARINGE-19-5	GASKET COMP., CYLINDER HEADE-9-9
COVER, DUAL GRIPFOP-3-2-7	GASKET, EAC VALVEE-15-5

GASKET, EX. PIPE.....	E-6-4	HOSE COMP., FUEL	E-14-10
GASKET, FR. INJECTOR BASE.....	E-14-17	HOSE COMP., FUEL JOINT	E-14-11
GASKET, INTAKE MANIFOLD.....	E-14-20	HOUSING ASSY., L. INNER	FOP-3-2
GASKET, INTAKE MANIFOLD.....	E-14-10-1	HOUSING ASSY., L. INNER	FOP-3-2-2
GASKET, L. EX. MANIFOLD.....	E-4-5	HOUSING ASSY., R. INNER	FOP-3-1-2
GASKET, MOUNT CASE.....	E-6-10-25	HOUSING ASSY., R. INNER.....	FOP-3-2-3
GASKET, R. EX. MANIFOLD.....	E-4-3	HOUSING COMP., REMOTE CONTROL BOX	FOP-3-12
GASKET, RR. INJECTOR BASE.....	E-14-19	HOUSING COMP., REMOTE CONTROL BOX (DUAL)	FOP-3-2-13
GASKET, THROTTLE BODY.....	E-15-2	HOUSING, FR.....	FOP-3-3-12
GAUGE COMP., OIL LEVEL	E-3-15	HOUSING, IMPELLER	F-4-2
GEAR ASSY., INTERNAL.....	E-21-18	HOUSING, IMPELLER	FOP-2-4
GEAR ASSY., PLANETARY.....	E-21-4	HOUSING, LEAD	FOP-3-13
GEAR ASSY., SHIFT	FOP-3-3-24	HOUSING, LEAD	FOP-3-2-14
GEAR COMP., BEVEL(FORWARD) (24T).....	F-5-8	HOUSING, LOWER CENTER MOUNTING.....	F-10-17
GEAR COMP., BEVEL(REVERSE)(24T).....	F-5-1-9	HOUSING, LOWER CENTER MOUNTING	F-10-17
GEAR, BEVEL(FORWARD)(24T).....	F-5-1-8	HOUSING, LOWER MOUNTING	F-3-20-21
GEAR, BEVEL(REVERSE)(24T).....	F-5-9	HOUSING, RR.....	FOP-3-2-13
GEAR, DRIVE.....	FOP-3-3-25	HOUSING, UPPER MOUNTING	F-10-14
GEAR, PINION	F-4-16	HOUSING, WATER PUMP	F-4-6
GEAR, PINION(COUNTER ROTATION)	F-4-16	<I>	
GENERATOR ASSY., A.C.....	E-19-14	IDLER B, TIMING BELT	E-13-15
GRIP	FOP-3-3-5	IDLER, TIMING BELT(KOYO SEIKO)	E-13-12
GRIP, REMOTE CONTROL HANDLE	FOP-3-5	IMPELLER, PUMP	F-4-1
GRIP, REMOTE CONTROL HANDLE	FOP-3-2-6	IMPELLER, PUMP	FOP-2-3
GRIP, SCREW DRIVER.....	F-13-5	INJECTOR ASSY., FUEL	E-14-1
GROMMET	E-14-10-10	INSULATOR	E-18-33
GROMMET, 1WAY.....	F-3-20-53	INSULATOR COMP.....	E-18-32
GROMMET, ELECTRONIC PARTS CASE	E-20-10-2	<J>	
GROMMET, ELECTRONIC PARTS CASE	F-7-10-1	JOINT ASSY (INLET)	F-6-2
GROMMET, EXTENSION CASE	F-4-13	JOINT ASSY (OUTLET).....	F-6-3
GROMMET, GEAR CASE	F-3-4	JOINT ASSY., OIL PIPE	E-3-12
GROMMET, LOCK HOOK	F-8-3	JOINT SET	E-18-6
GROMMET, RELAY	F-7-10-11	JOINT, DRIVE	F-11-16
GROMMET, RELAY BRACKET.....	E-20-4	JOINT, FUEL FEED HOSE.....	E-18-10-6
GROMMET, SILENCER	E-15-8	JOINT, FUEL PIPE	E-14-9
GROMMET, TIMING BELT COVER.....	E-13-10-1	JOINT, FUEL PIPE	E-18-42
GROMMET, UNDER CASE.....	E-15-13	JOINT, FUEL RETURN	E-18-10-17
GROMMET, UNDER CASE.....	F-3-30-1	JOINT, FUEL TUBE.....	F-13-8
GROMMET, UNDER CASE(C).....	F-11-10	JOINT, THREE WAY.....	E-18-10-11
GROMMET, UNDER CASE(MECH).....	F-3-20-12	JOINT, WATER HOSE	F-3-20-2
GROMMET, VAPOR SEPARATOR	E-18-38	<K>	
GROMMET, VAPOR SEPARATOR	E-18-39	KEY, 4.5X24	E-13-28
GROMMET, WATER CHECK	F-3-20-34	KEY, SPECIAL	E-13-29
GROMMET, WATER TUBE.....	E-6-6	KEY, WOODRUFF	F-4-23
GROMMET, WIRE(14).....	FOP-3-3-22	KEY, WOODRUFF	FOP-2-10
GUIDE COMP., ROD	F-11-17	KIT, CABLE(NMEA)(6FT)	FOP-7-1
GUIDE, EX. VALVE(O.S.).....	E-9-3	<L>	
GUIDE, IN. VALVE(O.S.)	E-9-2	LABEL, FUSE & OIL CAUTION(E).....	F-12-1
GUIDE, L. EX.....	E-6-10-6	LABEL, SIGP	FOP-3-3-47
GUIDE, R. EX.....	E-6-10-3	LABEL, WARNING OPERATOR.....	F-12-10
GUIDE, SHIFT LINK(MECH).....	F-2-20	LAMP ASSY., INDICATION	FOP-3-3-40
<H>		LAMP ASSY., INDICATION(4-LED)	FOP-5-3-14
HANDLE, REMOTE CONTROL	FOP-3-3	LAMP ASSY., INDICATION(4-LED)	FOP-5-4-10
HANDLE, REMOTE CONTROL	FOP-3-1-3	LEVER SET	E-21-17
HANDLE, REMOTE CONTROL	FOP-3-2-4	LEVER, COVER LOCK FR.....	F-3-20-26
HANGER, ENGINE	E-3-10-2	LEVER, COVER LOCK L.....	F-3-20-32
HANGER, ENGINE	E-9-1	LEVER, COVER LOCK R.....	F-3-20-30
HARNESS ASSY., MAIN WIRE.....	F-7-1	LEVER, FREE THROTTLE	FOP-3-3-29
HARNESS ASSY., MAIN WIRE.....	F-7-1	LEVER, HAND	FOP-3-3-3
HARNESS ASSY., SWITCH PANEL.....	FOP-5-4	LINER, PUMP	F-4-3
HARNESS ASSY., SWITCH PANEL.....	FOP-5-1-4	LINER, PUMP	FOP-2-5
HARNESS ASSY., SWITCH PANEL.....	FOP-5-2-4	LINER, SWIVEL CASE	F-10-20
HARNESS ASSY., SWITCH PANEL.....	FOP-5-3-6	LOW PERMEATION HOSE L=1600	F-6-7
HARNESS ASSY., SWITCH PANEL.....	FOP-5-4-3	LOW PERMEATION HOSE L=700	F-6-6
HARNESS COMP.....	E-18-43	<M>	
HEAD COMP., CYLINDER	E-9-5	MANIFOLD COMP., INLET	E-14-10-3
HOLDER.....	E-18-11	MANIFOLD COMP., L. EX.....	E-4-4
HOLDER ASSY., BEARING.....	F-5-1-11	MANIFOLD COMP., R. EX.....	E-4-2
HOLDER ASSY., BRUSH.....	E-19-1	MARK, EMBLEM	FOP-3-3-46
HOLDER COMP., BRUSH.....	E-21-10	MARK, EMERGENCY STOP(US)	FOP-3-3-44
HOLDER, BEARING	F-5-12	MARK, EMERGENCY STOP(US)	FOP-3-3-45
HOLDER, NEUTRAL LOCK	FOP-3-1-14	MARK, FAST IDLE	FOP-3-3-43
HOLDER, NEUTRAL LOCK	FOP-3-3-21	MARK, FLUSH MOUNT	FOP-3-1-19
HOLDER, OIL FILTER	E-3-10-8	MARK, FR. EMBLEM	F-12-9
HOLDER, PROPELLER SHAFT	F-5-11	MARK, FR.(BFT200).....	F-12-6
HOLDER, PROPELLER SHAFT	F-5-1-12	MARK, FR.(BFT225).....	F-12-7
HOLDER, SEAL.....	F-2-22	MARK, FR.(BFT250).....	F-12-8
HOLDER, SHIFT ROD	F-4-12	MARK, HANDLE FLUSH MOUNT	FOP-3-1-18
HOOK COMP., COVER LOCK L.....	F-3-20-31	MARK, REMOTE CONTROL(DUAL)	FOP-3-2-23
HOOK COMP., COVER LOCK R.....	F-3-20-27	MARK, REMOTE CONTROL(SINGLE).....	FOP-3-20
HOSE A, PRESSURE REGULATOR	E-18-10-18	MARK, RR.(BFT200)	F-12-2
HOSE B, PRESSURE REGULATOR	E-18-10-19	MARK, RR.(BFT225)	F-12-3
HOSE COMP. B, FUEL.....	E-14-12	MARK, RR.(BFT250)	F-12-4

MARK, SIDE STRIPE.....	F-12-5	O-RING.....	E-18-13
MESH, FUEL FILTER.....	E-14-4	O-RING.....	E-18-14
METAL COMP., ANODE.....	F-3-9	O-RING.....	E-18-15
METAL KIT, ANODE.....	F-10-1	O-RING.....	E-18-16
METAL, ANODE.....	E-3-4	O-RING.....	E-18-17
METAL, ANODE.....	E-3-5	O-RING.....	E-18-18
METAL, ANODE.....	E-4-1	O-RING.....	E-18-19
METAL, ANODE.....	E-6-10-1	O-RING.....	E-18-1-1
METER LEAD WIRE.....	FOP-4-3	O-RING.....	E-18-1-11
MOTION COMP., LOST.....	E-9-10	O-RING.....	F-4-29
MOTOR ASSY., POWER TILT.....	F-11-5	O-RING.....	FOP-17-7
MOTOR ASSY., STARTER.....	E-21-1	O-RING SET, 3.5X31.7.....	F-11-43
MOUNT COMP., LOWER RUBBER.....	F-3-20-22	O-RING, 1.68X7.25.....	F-11-39
MOUNT COMP., UPPER RUBBER.....	F-10-15	O-RING, 1.8X69.6.....	F-11-37
<N>		O-RING, 1.9X10.....	F-3-20-55
NIPPLE, GREASE.....	F-10-68	O-RING, 1.9X11.....	F-11-40
NIPPLE, SENSOR.....	F-10-11	O-RING, 121X3.1.....	F-5-30
NIPPLE, SENSOR.....	F-10-12	O-RING, 121X3.1.....	F-5-1-32
NUT.....	FOP-5-17	O-RING, 121X3.1.....	FOP-17-8
NUT.....	FOP-5-1-17	O-RING, 13X1.5(ARAI).....	E-3-48
NUT.....	FOP-5-2-17	O-RING, 15X1.9.....	E-3-50
NUT, 5MM.....	FOP-3-3-58	O-RING, 16.3X3.5.....	E-3-47
NUT, 6MM.....	FOP-3-3-56	O-RING, 16MM.....	E-6-10-45
NUT, CASTLE, 18MM.....	F-5-14	O-RING, 18.1X3.6.....	E-3-10-17
NUT, CASTLE, 18MM.....	F-5-1-14	O-RING, 18.3X3.5.....	E-3-45
NUT, FLANGE CAP, 10MM.....	E-3-10-16	O-RING, 2.0X70.5.....	F-11-36
NUT, FLANGE, 10MM.....	F-10-52	O-RING, 20.6X2.6.....	E-5-19
NUT, FLANGE, 12MM.....	F-10-50	O-RING, 23.5X2.....	E-6-10-48
NUT, FLANGE, 5MM.....	E-14-10-17	O-RING, 25X2.4(NOK).....	E-3-49
NUT, FLANGE, 5MM.....	FOP-5-16	O-RING, 26.2X2.4(NOK).....	E-3-46
NUT, FLANGE, 5MM.....	FOP-5-1-16	O-RING, 26.9X2.4(NOK).....	F-2-44
NUT, FLANGE, 5MM.....	FOP-5-2-16	O-RING, 28.3X2.4(NOK).....	E-3-10-18
NUT, FLANGE, 5MM.....	FOP-5-3-19	O-RING, 3.5X35.7.....	F-11-41
NUT, FLANGE, 5MM.....	FOP-5-3-19	O-RING, 3.5X38.7.....	F-11-38
NUT, FLANGE, 5MM.....	FOP-5-3-19	O-RING, 3.5X41.7.....	F-11-42
NUT, FLANGE, 5MM.....	FOP-5-4-15	O-RING, 31.5X2.4(ARAI).....	E-4-24
NUT, FLANGE, 6MM.....	F-2-31	O-RING, 33.5X2.....	E-6-10-47
NUT, FLANGE, 8MM.....	E-14-30	O-RING, 48.5X2.4.....	E-9-17
NUT, FLANGE, 8MM.....	E-14-10-16	O-RING, 49.4X3.1.....	E-6-10-46
NUT, FLANGE, 8MM.....	E-19-25	O-RING, 59.4X3.1.....	E-21-22
NUT, HEX., 12MM.....	F-10-74	O-RING, 6.9X1.45.....	F-3-26
NUT, HEX., 16MM.....	F-3-20-42	O-RING, 6.9X1.45.....	FOP-17-6
NUT, HEX., 16MM.....	FOP-3-3-57	O-RING, 65.4X2.4.....	F-4-32
NUT, HEX., 16MM.....	FOP-5-3-20	O-RING, 65.4X2.4.....	FOP-2-13
NUT, HEX., 16MM.....	FOP-5-4-16	O-RING, 66.4X3.1.....	E-4-22
NUT, HEX., 18MM.....	F-4-20	O-RING, 7.45X3.61(NOK).....	E-14-34
NUT, HEX., 20MM.....	F-2-32	O-RING, 7.47X3.6.....	E-14-33
NUT, HEX., 4MM.....	F-10-75	O-RING, 7.8X1.9(ARAI).....	E-14-32
NUT, HEX., 5MM.....	F-10-73	O-RING, 7.8X1.9(ARAI).....	E-18-53
NUT, HEX., 5MM.....	FOP-3-28	O-RING, 8.8X1.9.....	E-3-43
NUT, HEX., 5MM.....	FOP-3-2-32	O-RING, 8.8X2.4.....	E-3-11
NUT, HEX., 5MM.....	FOP-3-2-33	O-RING, 9.5X1.9.....	E-3-44
NUT, HEX., 6MM.....	E-19-27	O-RING, 9.5X1.9.....	E-4-23
NUT, HEX., 6MM.....	FOP-3-1-25	O-RING, PRESSURE REGULATOR.....	E-14-7
NUT, LOCK, 68MM.....	F-4-19	O-RING, TIMING BELT TENSIONER BASE.....	E-13-11
NUT, PULLEY LOCK.....	E-19-7	O-RING, WATER PUMP.....	F-4-30
NUT, SELF-LOCK(3/8-24UNF).....	F-10-53	O-RING, WATER PUMP.....	FOP-2-11
NUT, SELF-LOCK(7/8-14UNF).....	F-10-51	O-RING, WATER PUMP HOUSING.....	F-4-31
NUT, SELF-LOCK, 10MM.....	F-3-21	O-RING, WATER PUMP HOUSING.....	FOP-2-12
NUT, SELF-LOCK, 12MM.....	F-3-22	<P>	
NUT, SELF-LOCK, 14MM.....	F-3-20-43	PACKING.....	F-11-45
NUT, SELF-LOCK, 5MM.....	F-3-20	PACKING, DUAL.....	FOP-3-2-18
NUT, SELF-LOCK, 6MM.....	F-3-19	PACKING, FLASH VALVE.....	E-6-10-18
NUT, SELF-LOCK, 6MM.....	F-8-9	PACKING, HEAD COVER.....	E-1-2
NUT, SELF-LOCK, 6MM.....	F-10-49	PACKING, INTAKE MANIFOLD UP.....	E-14-10-5
NUT, TAPPET ADJUSTING.....	E-9-10-22	PACKING, OIL HOLE.....	E-3-9
NUT, TAPPET ADJUSTING.....	E-9-10-23	PACKING, OIL LEVEL GAUGE.....	E-3-17
NUT, WATER MOUTH.....	F-3-20-1	PACKING, OIL PAN.....	E-6-2
NUT-WASHER, 5MM.....	E-19-26	PACKING, OIL PUMP BODY.....	E-5-2
NUT-WASHER, 6MM.....	F-7-10-19	PACKING, RELIEF VALVE.....	E-6-10-17
NUT-WASHER, 8MM.....	F-7-10-18	PACKING, RELIEF VALVE COVER.....	E-6-10-16
<O>		PACKING, SINGLE.....	FOP-3-17
OIL SEAL.....	F-11-35	PACKING, THROTTLE BODY.....	E-14-10-2
OIL SEAL, 14X26X6.....	F-2-42	PACKING, WATER JACKET COVER.....	E-6-10-22
OIL SEAL, 31X46X7(NOK).....	E-5-18	PAN ASSY., OIL.....	E-6-1
OIL SEAL, 39.5X52X6(ARAI).....	F-10-69	PANEL ASSY., CONTROL(SINGLE).....	FOP-5-2
OIL SEAL, 39X53X8(NOK).....	E-9-16	PANEL ASSY., CONTROL(TRIPLE).....	FOP-5-2-2
OIL SEAL, 41X66X8.....	E-3-41	PANEL ASSY., CONTROL(TWIN).....	FOP-5-1-2
OIL SEAL, 46X60X9.....	E-5-17	PANEL ASSY., INDICATOR(4-LED).....	FOP-5-3-13
OIL SEAL, 80X98X10(ARAI).....	E-3-42	PANEL ASSY., SWITCH.....	FOP-5-3-3
ORIFICE ASSY., OIL CONTROL.....	E-3-10	PANEL KIT, SWITCH(4-LED).....	FOP-5-4-1
O-RING.....	E-14-10-9	PANEL KIT, SWITCH(B)(4-LED).....	FOP-5-3-1
O-RING.....	E-15-19	PANEL KIT, SWITCH(SINGLE).....	FOP-5-1

PANEL KIT, SWITCH(TRIPLE)	FOP-5-2-1		PROPELLER COMP., THREE BLADES (14×25) (SUS).....	FOP-15-1
PANEL KIT, SWITCH(TWIN)	FOP-5-1-1		PROPELLER COMP., THREE BLADES (14-1/2×15) (C/R)	FOP-15-1
PANEL, BACK	FOP-3-3-14		PROPELLER COMP., THREE BLADES (14-1/2×15) (SUS).....	FOP-15-1
PANEL, CONTROL	FOP-5-3-4		PROPELLER COMP., THREE BLADES (14-1/2×21) (AL)	FOP-15-1
PANEL, CONTROL	FOP-5-3-5		PROPELLER COMP., THREE BLADES (14-1/2×23) (C/R)	FOP-15-1
PANEL, CONTROL.....	FOP-5-4-2		PROPELLER COMP., THREE BLADES (14-1/2×25)	FOP-15-1
PANEL, CONTROL(SINGLE).....	FOP-5-3		PROPELLER COMP., THREE BLADES (14-1/2×25) (C/R)	FOP-15-1
PANEL, CONTROL(TRIUPLE).....	FOP-5-2-3		PROPELLER COMP., THREE BLADES (14-1/2×27)	FOP-15-1
PANEL, CONTROL(TWIN).....	FOP-5-1-3		PROPELLER COMP., THREE BLADES (14-1/2×27) (C/R)	FOP-15-1
PIN B, DOWEL, 10X16	E-5-21		PROPELLER COMP., THREE BLADES (14-1/4×17) (C/R)	FOP-15-1
PIN B, DOWEL, 10X16	E-6-10-51		PROPELLER COMP., THREE BLADES (14-1/4×17) (SUS).....	FOP-15-1
PIN B, DOWEL, 6X10	E-9-18		PROPELLER COMP., THREE BLADES (14-1/4×23) (AL)	FOP-15-1
PIN, LINK	F-2-40		PROPELLER COMP., THREE BLADES (14-1/4×23) (SUS).....	FOP-15-1
PIN, LOCK SPRING	F-3-20-49		PROPELLER COMP., THREE BLADES (14-3/4×19)	FOP-15-1
PIN, PISTON	E-7-3		PROPELLER COMP., THREE BLADES (14-3/4×23)	FOP-15-1
PIN, SHIFTER, 8X50.....	F-5-2		PROPELLER COMP., THREE BLADES (14-3/4×23) (C/R)	FOP-15-1
PIN, SHIFTER, 8X50.....	F-5-1-2		PROPELLER COMP., THREE BLADES (15×17) (AL)	FOP-15-1
PIN, SNAP, 6MM	F-2-39		PROPELLER COMP., THREE BLADES (15×21)	FOP-15-1
PIN, SPLIT, 4.0	F-5-22		PROPELLER COMP., THREE BLADES (15×21) (C/R)	FOP-15-1
PIN, SPLIT, 4.0	F-5-1-23		PROPELLER COMP., THREE BLADES (15-1/2×13) (AL)	FOP-15-1
PIN, SPLIT, 4.0	FOP-17-2		PROPELLER COMP., THREE BLADES (15-1/2×17)	FOP-15-1
PIN, SPRING, 3X20	F-10-76		PROPELLER COMP., THREE BLADES (15-1/2×17) (C/R)	FOP-15-1
PIN, SPRING, 6X22	F-3-20-48		PROPELLER COMP., THREE BLADES (15-1/4×15) (AL)	FOP-15-1
PIN, UPPER CYLINDER.....	F-11-26		PROPELLER COMP., THREE BLADES (15-1/4×19)	FOP-15-1
PIN, VERTICAL SHAFT	E-13-19		PROPELLER COMP., THREE BLADES (15-1/4×19) (C/R)	FOP-15-1
PIPE COMP., L. EX.....	E-6-5		PROPELLER COMP., THREE BLADES (15-3/4×15)	FOP-15-1
PIPE COMP., L. FUEL.....	E-14-5		PROPELLER COMP., THREE BLADES (15-3/4×15) (C/R)	FOP-15-1
PIPE COMP., R. EX.....	E-6-3		PULLER, MINI FUSE	F-7-20-4
PIPE, R. FUEL.....	E-14-3		PULLEY.....	E-19-6
PISTON.....	E-7-2		PULLEY COMP., L. TIMING BELT DRIVEN	E-13-5
PISTON COMP., FREE.....	F-11-22		PULLEY COMP., R. TIMING BELT DRIVEN.....	E-13-4
PISTON(0.25)	E-7-2		PULLEY, CRANKSHAFT	E-13-3
PIVOT, SHIFT	F-2-14		PULLEY, TIMING BELT DRIVE.....	E-13-1
PIVOT, THROTTLE	F-2-17		PUMP ASSY.....	F-11-14
PLATE	E-18-10		PUMP ASSY., FUEL	E-18-27
PLATE	E-18-1-12		PUMP ASSY., OIL.....	E-5-1
PLATE ASSY.....	FOP-3-3-2		PUMP KIT, IMPELLER	FOP-2-1
PLATE SET, TRANSOM(5.5MM FLAT)	FOP-14-2		PUMP KIT, IMPELLER	FOP-2-2
PLATE SET, TRIM ADJUST (15mmTAPER)	FOP-14-1		PUMP UNIT SET A, FUEL.....	E-18-7
PLATE, CABLE CLAMP	FOP-3-10		PUMP UNIT SET B, FUEL.....	E-18-9
PLATE, CABLE CLAMP	FOP-3-2-11		PUMP UNIT, FUEL	E-18-41
PLATE, CRANK PULSER	E-13-2		<R>	
PLATE, DWELL.....	FOP-3-14		RECEIVER, THRUST	F-10-31
PLATE, DWELL	FOP-3-1-10		RECTIFIER ASSY.	E-19-19
PLATE, DWELL	FOP-3-2-15		REGULATOR ASSY.....	E-19-20
PLATE, HANDLE	FOP-3-9		REGULATOR ASSY., PRESSURE	E-14-6
PLATE, HANDLE	FOP-3-2-10		RELAY ASSY., FUEL PUMP(DENSO).....	F-7-20-5
PLATE, L. TIMING BELT COVER	E-13-10-4		RELAY ASSY., POWER TILT	F-7-10-10
PLATE, LOCK	F-2-15		RELAY ASSY., POWER(12V-20A).....	F-7-20-6
PLATE, LOCK	F-2-18		RETAINER(BLUE GREEN)(TOKAI)	E-14-22
PLATE, R. TIMING BELT COVER	E-13-10-5		RETAINER, SPRING	E-7-12
PLATE, REMOTE CONTROL CABLE	F-2-2		RETAINER, VALVE SPRING	E-9-10-17
PLATE, RUBBER SETTING	F-3-1		RING	E-18-34
PLATE, SHIFT	F-5-7		RING SET, PISTON(0.25)	E-7-1
PLATE, SHIFT	F-5-1-7		RING SET, PISTON(STD.)	E-7-1
PLATE, STARTER CABLE	F-7-10-8		RING, BACK UP	F-11-19
PLATE, SWITCH	FOP-3-3-36		RING, CROSS PIN.....	F-5-3
PLATE, WATER TUBE	E-6-7		RING, CROSS PIN.....	F-5-1-3
PLATE, WINKER BUZZER.....	FOP-3-3-41		RING, INNER(15X20X23).....	F-2-41
PLATE, WINKER BUZZER.....	FOP-5-3-15		RING, SETTING(39).....	F-5-21
PLATE, WINKER BUZZER.....	FOP-5-4-11		RING, STOPPER	F-2-9
PLUG, FUEL TUBE	E-18-1-13		RING, WATER TUBE SEAL	F-4-8
PLUG, INNER CONNECTOR	FOP-3-3-32		RING, WATER TUBE SEAL	FOP-2-8
PLUG, INNER CONNECTOR	FOP-5-6		ROD COMP. A, SHIFT(L)	F-4-11
PLUG, INNER CONNECTOR	FOP-5-1-6		ROD COMP. A, SHIFT(XL)	F-4-11
PLUG, INNER CONNECTOR	FOP-5-2-6		ROD COMP. A, SHIFT(XXL).....	F-4-11
PLUG, INNER CONNECTOR	FOP-5-3-7		ROD COMP., CONNECTING	E-7-6
PLUG, INNER CONNECTOR	FOP-5-4-4		ROD COMP., LINK(MECH).....	F-2-12
PLUG, OUTER CONNECTOR.....	FOP-3-3-33		ROD COMP., PISTON	F-11-21
PLUG, OUTER CONNECTOR	FOP-5-7		ROD COMP., PISTON(B)	F-11-15
PLUG, OUTER CONNECTOR	FOP-5-1-7		ROD COMP., SHIFT	F-4-9
PLUG, OUTER CONNECTOR.....	FOP-5-2-7		ROD COMP., SHIFT	F-4-9
PLUG, OUTER CONNECTOR	FOP-5-3-8		ROD KIT, STEERING	F-10-2
PLUG, OUTER CONNECTOR	FOP-5-4-5		ROLLER	FOP-3-3-69
PLUG, SPARK(IZFR6K-11E)(NGK).....	E-20-3		ROLLER, 3X13.8	F-5-28
PLUG, SPARK(IZFR6K-11E)(NGK)	E-20-3		ROLLER, 3X13.8	F-5-1-30
PORT, IDLE EXHAUST	F-3-20-14		ROLLER, 5X8.....	E-5-25
PRIMER BULB.....	F-6-4		ROLLER, DRIVE GEAR CAM	FOP-3-3-68
PRIMER BULB ASSY	F-6-1		ROLLER, FREE THROTTLE	FOP-3-3-72
PROPELLER COMP., THREE BLADES (14×19) (C/R)	FOP-15-1		ROLLER, HOOK	F-8-4
PROPELLER COMP., THREE BLADES (14×19) (SUS).....	FOP-15-1		ROTOR ASSY.....	E-19-15
PROPELLER COMP., THREE BLADES (14×21) (C/R)	FOP-15-1		ROTOR COMP.....	E-21-2
PROPELLER COMP., THREE BLADES (14×21) (SUS).....	FOP-15-1		ROTOR, OIL PUMP INNER.....	E-5-5

ROTOR, OIL PUMP OUTER	E-5-6	SEAL, WATER, 12X21X6	F-4-28
RUBBER C, STAND STOPPER	F-3-20-54	SEAL, WATER, 12X21X6	FOP-17-5
RUBBER, DRAIN PLUG	F-3-20-19	SEAL, WATER, 22X35X7	E-6-10-44
RUBBER, FR. CARRIER CUSHION	F-3-20-24	SEAL, WATER, 26X42X7	F-4-27
RUBBER, FUEL PUMP	E-18-30	SEAL, WATER, 26X42X7	FOP-17-3
RUBBER, MOUNT CASE SEAL	F-3-20-6	SEAL, WATER, 30X45X7	F-5-29
RUBBER, OIL PUMP	E-5-3	SEAL, WATER, 30X45X7	F-5-1-31
RUBBER, RING	E-4-11	SEAL, WATER, 30X45X7	FOP-17-4
RUBBER, STOPPER	F-3-30-2	SEAT, SPRING(250).....	E-7-13
RUBBER, UPPER MOUNT STOPPER	F-10-16	SEAT, VALVE SPRING	E-9-10-18
<S>		SEAT, WATER JOINT	F-3-20-4
SCREEN, L. WATER	F-3-7	SEAT, WATER MOUTH	F-3-20-3
SCREEN, R. WATER	F-3-6	SENSOR ASSY., AIR TEMPERATURE.....	E-15-11
SCREW	E-19-9	SENSOR ASSY., CRANK	E-3-25
SCREW	E-19-10	SENSOR ASSY., MAP	E-14-10-6
SCREW SET	E-15-1	SENSOR ASSY., TDC	E-13-10-6
SCREW SET, DRAIN.....	E-18-5	SENSOR ASSY., TRIM ANGLE.....	F-10-7
SCREW, 4X10	FOP-3-3-51	SENSOR ASSY., WATER	E-3-23
SCREW, 4X6	FOP-3-3-49	SENSOR ASSY., WATER	E-4-14
SCREW, 5X10	FOP-3-3-50	SENSOR, KNOCK	E-3-20
SCREW, 5X12	FOP-3-3-52	SENSOR, OIL PRESSURE	E-3-24
SCREW, 5X18	FOP-3-3-48	SEPARATOR ASSY., VAPOR	E-18-37
SCREW, 6X90	FOP-3-3-53	SEPARATOR, EXTENSION	F-3-2
SCREW, FLAT, 5X55	F-3-12	SHAFT ASSY., CLUTCH	E-21-15
SCREW, FLAT, 6X16	E-5-20	SHAFT ASSY., GEAR	E-21-16
SCREW, PAN	E-18-21	SHAFT COMP., EX. ROCKER ARM	E-9-10-8
SCREW, PAN, 4X10	FOP-3-25	SHAFT COMP., FR. INTAKE ROCKERARM.....	E-9-10-7
SCREW, PAN, 4X10	FOP-3-2-28	SHAFT COMP., INTAKE ROCKER ARM.....	E-9-10-7
SCREW, PAN, 4X14	F-10-71	SHAFT COMP., SHIFT(A)	F-2-10
SCREW, PAN, 5X10	FOP-3-22	SHAFT COMP., SHIFT(B)	F-2-16
SCREW, PAN, 5X10	FOP-3-2-25	SHAFT, LOWER CYLINDER	F-10-34
SCREW, PAN, 5X12	E-18-1-8	SHAFT, PROPELLER	F-5-10
SCREW, PAN, 5X16	E-3-51	SHAFT, PROPELLER	F-5-1-10
SCREW, PAN, 5X16	E-6-10-50	SHAFT, THROTTLE ARM	F-2-5
SCREW, PAN, 5X16	FOP-3-21	SHAFT, THROTTLE BUTTON	FOP-3-1-9
SCREW, PAN, 5X16	FOP-3-1-20	SHAFT, TILTING	F-10-27
SCREW, PAN, 5X16	FOP-3-2-24	SHAFT, VERTICAL(L)	F-4-14
SCREW, PAN, 5X18	FOP-3-24	SHAFT, VERTICAL(XL)	F-4-14
SCREW, PAN, 5X18	FOP-3-2-27	SHAFT, VERTICAL(XXL)	F-4-14
SCREW, PAN, 5X20	E-3-52	SHIFTER, CLUTCH	F-5-1
SCREW, PAN, 5X20	F-10-72	SHIFTER, CLUTCH	F-5-1-1
SCREW, PAN, 5X20	FOP-3-23	SHIM A, BEVEL(0.10)	F-5-18
SCREW, PAN, 5X20	FOP-3-2-26	SHIM A, BEVEL(0.10)	F-5-1-18
SCREW, PAN, 5X30	FOP-3-1-22	SHIM A, BEVEL(0.10)	F-5-1-19
SCREW, PAN, 5X40	FOP-3-27	SHIM A, GEAR(0.10)	F-4-22
SCREW, PAN, 5X40	FOP-3-2-30	SHIM A, THRUST(2.75)	F-5-19
SCREW, PAN, 5X40	FOP-5-15	SHIM B, BEVEL(0.15)	F-5-18
SCREW, PAN, 5X40	FOP-5-1-15	SHIM B, BEVEL(0.15)	F-5-1-18
SCREW, PAN, 5X40	FOP-5-2-15	SHIM B, BEVEL(0.15)	F-5-1-19
SCREW, PAN, 5X40	FOP-5-3-18	SHIM B, GEAR(0.15)	F-4-22
SCREW, PAN, 5X40	FOP-5-3-18	SHIM B, THRUST(2.80)	F-5-19
SCREW, PAN, 5X40	FOP-5-3-18	SHIM C, BEVEL(0.30)	F-5-18
SCREW, PAN, 5X40	FOP-5-4-14	SHIM C, BEVEL(0.30)	F-5-1-18
SCREW, PAN, 5X55	FOP-3-2-31	SHIM C, BEVEL(0.30)	F-5-1-19
SCREW, PAN, 5X8	E-21-21	SHIM C, GEAR(0.30)	F-4-22
SCREW, PAN, 6X18	E-4-25	SHIM C, THRUST(2.85)	F-5-19
SCREW, PAN, 6X18	FOP-3-26	SHIM D, BEVEL(0.50)	F-5-18
SCREW, PAN, 6X18	FOP-3-2-29	SHIM D, BEVEL(0.50)	F-5-1-18
SCREW, PAN, 6X22	E-21-8	SHIM D, BEVEL(0.50)	F-5-1-19
SCREW, PAN, 6X35	FOP-3-1-23	SHIM D, GEAR(0.50)	F-4-22
SCREW, PAN, 6X8	F-10-47	SHIM D, THRUST(2.90)	F-5-19
SCREW, PAN, 6X8	F-11-33	SHIM E, THRUST(2.95)	F-5-19
SCREW, TAPPET ADJUSTING	E-9-10-13	SHIM F, THRUST(3.00)	F-5-19
SCREW, TAPPET ADJUSTING	E-9-10-14	SHIM G, THRUST(3.05)	F-5-19
SCREW, TAPPING, 4X25	FOP-7-6	SHIM H, THRUST(3.10)	F-5-19
SCREW, TAPPING, 6X30	FOP-3-1-24	SHIM I, THRUST(2.70)	F-5-19
SCREW, TRUSS, 4X12	FOP-3-1-21	SHIM J, THRUST(2.65)	F-5-19
SCREW, WASHER	E-18-22	SHIM K, THRUST(2.60)	F-5-19
SCREW, WAVE WASHER	E-19-12	SHIM L, THRUST(2.55)	F-5-19
SCREW, WAVE WASHER	E-19-13	SHIM M, THRUST(2.50)	F-5-19
SCREW-WASHER	E-18-20	SLIDER COMP., SHIFT	F-5-4
SCREW-WASHER	E-19-11	SLIDER COMP., SHIFT	F-5-1-4
SCREW-WASHER, 5X15	F-7-20-8	SLIDER, SHIFT	F-5-5
SEAL A, UNDER CASE	F-3-20-10	SLIDER, SHIFT	F-5-1-5
SEAL A, VALVE STEM(NOK)	E-9-4	SLINGER, OIL	F-4-15
SEAL B, EX. GUIDE	E-6-10-5	SPACER(1)	FOP-3-3-10
SEAL B, UNDER CASE	F-3-20-11	SPACER(2)	FOP-3-3-66
SEAL B, VALVE STEM(NOK)	E-9-6	SPACER, CABLE CLAMP	FOP-3-16
SEAL, EXHAUST GUIDE	E-6-10-4	SPACER, CABLE CLAMP	FOP-3-1-13
SEAL, RUBBER	FOP-3-3-20	SPACER, CABLE CLAMP	FOP-3-2-17
SEAL, SPARK PLUG TUBE(NOK)	E-1-4	SPACER, INTAKE MANIFOLD.....	E-14-21
SEAL, WATER	F-11-44	SPACER, L. RELIEF VALVE	E-6-10-20
SEAL, WATER(14X26X8)	F-2-43	SPACER, R. RELIEF VALVE	E-6-10-14

SPACER, THERMOSTAT COVER	E-4-12	TERMINAL, CABLE	FOP-3-15
SPACER, THROTTLE BODY	E-15-4	TERMINAL, CABLE	FOP-3-1-12
SPRING COMP., CLICK	F-2-7	TERMINAL, CABLE	FOP-3-2-16
SPRING COMP., CLICK	F-10-4	TERMINAL, CABLE	FOP-3-3-26
SPRING COMP., TIMING BELT ADJUSTING	E-13-9	TERMINATOR(F)	FOP-10-4
SPRING(1)	FOP-3-3-28	TERMINATOR(M)	FOP-10-3
SPRING(2)	FOP-3-3-8	THERMOSTAT ASSY.	E-4-10
SPRING, AIR FLOW TUBE	E-15-6	THROTTLE BODY ASSY.	E-15-3
SPRING, CLICK ASSIST	F-2-8	THROTTLE BODY ASSY.	E-15-3
SPRING, CLICK ASSIST	F-10-5	TIE, CABLE	FOP-7-4
SPRING, DETENT	FOP-3-3-30	T-JOINT	E-1-7
SPRING, EX. VALVE (YELLOW GREEN)	E-9-10-16	T-JOINT	E-18-10-22
SPRING, FLUSH VALVE	E-6-10-10	TRIM METER ASSY.	FOP-4-1
SPRING, LEVER RETURN	F-3-20-25	TRIM METER ASSY.	FOP-4-1
SPRING, MOTOR	F-11-9	TRIM-TILT ASSY., POWER	F-11-13
SPRING, NEUTRAL LOCK ARM	FOP-3-1-7	TUBE A, AIR VENT	E-18-10-3
SPRING, RELIEF VALVE	E-5-9	TUBE B, AIR VENT	E-18-10-4
SPRING, RELIEF VALVE	E-6-10-13	TUBE B, BREATHER	E-1-17
SPRING, ROCKER ARM	E-9-10-9	TUBE C, BREATHER	E-1-18
SPRING, SHIFT	F-5-6	TUBE COMP. A, BREATHER	E-1-16
SPRING, SHIFT	F-5-1-6	TUBE COMP. A, FUEL	E-18-1-2
SPRING, SHIFT ROD	F-4-10	TUBE COMP. B, FUEL	E-18-1-4
SPRING, SUPPORT	E-7-14	TUBE COMP. C, FUEL	E-18-10-9
SPRING, VALVE(PINK)	E-9-10-15	TUBE COMP., AIR VENT	E-18-10-5
STAY A, FUEL STRAINER	E-18-1-9	TUBE D, FUEL	E-18-10-10
STAY B, FUEL STRAINER	E-1-6	TUBE E, FUEL	E-18-10-12
STAY COMP. A, FUEL PUMP	E-18-35	TUBE F, FUEL	E-18-10-13
STAY COMP. B, FUEL PUMP	E-18-36	TUBE, 5X250(HCO-95005-50001-30M)	F-10-78
STAY COMP., HARNESS	F-3-20-13	TUBE, 5X340(HCO-95005-50001-30M)	F-10-79
STAY COMP., PLUG TOP COIL	E-20-2	TUBE, 5X45(HCO-95005-50001-30M)	F-10-77
STAY, A.C. GENERATOR	E-19-16	TUBE, CHECK VALVE	E-18-10-2
STAY, FUEL TUBE	E-18-1-3	TUBE, FLUSH VALVE	E-6-10-49
STAY, MAP SENSOR	E-14-10-7	TUBE, FUEL, 3.5X55	E-18-10-30
STAY, PLATE	E-18-8	TUBE, L. WATER RETURN	E-4-9
STAY, PLATE	E-18-40	TUBE, OIL	E-1-5
STAY, POWER TILT SWITCH	F-3-20-8	TUBE, PRESSURE REGULATOR	E-14-8
STOPPER SET, SLEEVE	E-21-9	TUBE, R. WATER RETURN	E-4-6
STOPPER, LOWER MOUNT	F-3-20-23	TUBE, RELIEF	E-18-10-8
STOPPER, TILT	F-10-30	TUBE, SPIRAL(12X14.6)	F-11-4
STRAINER ASSY., FUEL(LOW)	E-18-1-6	TUBE, VINYL, 3.5X6.5X600	E-18-10-31
STRAINER COMP., FUEL(HIGH)	E-14-13	TUBE, WATER	E-4-8
STRAINER COMP., OIL	E-5-7	TUBE, WATER	E-6-10-7
STRAINER, FUEL	E-18-1-7	TUBE, WATER IN	E-18-10-20
STRAINER, FUEL PUMP	E-18-10-14	TUBE, WATER JOINT	F-3-20-51
SUB HARNESS ASSY., POWER TRIM TILT(A)	FOP-3-2-19	TUBE, WATER OUTLET	E-18-10-21
SUB HARNESS ASSY., POWER TRIM TILT(B)	FOP-3-2-20	TUBE, WATER RELIEF	E-4-7
SUB HARNESS ASSY., POWER TRIM TILT(C)	FOP-3-1-16	TUBE, WATER(L)	F-4-7
SUB HARNESS ASSY., POWER TRIM-TILT (A)	FOP-3-18	TUBE, WATER(XL)	F-4-7
SUSPENSION, AUDIBLE PILOT	FOP-5-12	TUBE, WATER(XXL)	F-4-7
SUSPENSION, AUDIBLE PILOT	FOP-5-1-12	<V>	
SUSPENSION, AUDIBLE PILOT	FOP-5-2-12	VALVE ASSY., EAC	E-15-12
SUSPENSION, COUPLER	F-7-4	VALVE ASSY., SPOOL	E-3-18
SUSPENSION, STRAINER	E-14-14	VALVE ASSY., SPOOL	E-3-18
SUSPENSION, STRAINER	E-18-1-10	VALVE COMP., MANUAL	F-11-23
SUSPENSION, STRAINER	E-18-10-15	VALVE COMP., RELIEF	E-18-10-7
SWITCH ASSY., COMBINATION	FOP-3-3-34	VALVE COMP., RESERVOIR	F-11-24
SWITCH ASSY., COMBINATION	FOP-5-8	VALVE SET, FLOAT	E-18-1
SWITCH ASSY., COMBINATION	FOP-5-1-8	VALVE, CHECK	E-18-10-23
SWITCH ASSY., COMBINATION	FOP-5-2-8	VALVE, EX	E-9-10-12
SWITCH ASSY., COMBINATION	FOP-5-3-9	VALVE, FLASH	E-6-10-12
SWITCH ASSY., COMBINATION	FOP-5-4-6	VALVE, IN	E-9-10-11
SWITCH ASSY., EMERGENCY STOP	FOP-3-3-38	VALVE, RELIEF	E-5-8
SWITCH ASSY., EMERGENCY STOP	FOP-5-3-10	VALVE, RELIEF	E-6-10-11
SWITCH ASSY., EMERGENCY STOP	FOP-5-4-7	<W>	
SWITCH ASSY., EMERGENCY STOP (SINGLE)	FOP-5-9	WASHER	F-2-35
SWITCH ASSY., EMERGENCY STOP (TRIPPLE)	FOP-5-2-9	WASHER B, THRUST, 14MM	F-2-34
SWITCH ASSY., EMERGENCY STOP (TWIN)	FOP-5-1-9	WASHER(3)	FOP-3-3-60
SWITCH ASSY., MAGNET	E-21-13	WASHER(4)	FOP-3-3-61
SWITCH ASSY., NEUTRAL	F-2-23	WASHER(5)	FOP-3-3-62
SWITCH ASSY., POWER TILT	F-3-20-7	WASHER(7)	FOP-3-3-64
SWITCH ASSY., POWER TRIM-TILT	FOP-3-3-35	WASHER, 10MM	F-10-63
SWITCH ASSY., POWER TRIM-TILT (A)	FOP-3-2-21	WASHER, 30MM	F-3-20-44
SWITCH ASSY., POWER TRIM-TILT (B)	FOP-3-2-22	WASHER, 7/8	F-10-60
SWITCH ASSY., POWER TRIM-TILT(A)	FOP-3-19	WASHER, 8MM	FOP-3-3-63
SWITCH ASSY., POWER TRIM-TILT?	FOP-3-1-17	WASHER, AIR CLEANER COVER SETTING	F-2-1
SWITCH ASSY., TILT LIMIT	F-10-8	WASHER, DRAIN PLUG, 12MM	E-6-12
SWITCH KIT, LIGHT	FOP-5-3-2	WASHER, LOCK, 5MM	FOP-3-29
<T>		WASHER, LOCK, 5MM	FOP-3-1-26
TAB, TRIM	F-3-8	WASHER, LOCK, 5MM	FOP-3-2-34
TACHOMETER HOUR METER	FOP-4-2	WASHER, LOCK, 6MM	FOP-3-30
TACHOMETER HOUR METER	FOP-4-2	WASHER, LOCK, 6MM	FOP-3-2-35
TANK, OIL	F-11-27	WASHER, PIVOT	F-2-6
TENSIONER COMP., TIMING BELT	E-13-7	WASHER, PLAIN	E-18-24

WASHER, PLAIN	E-18-25
WASHER, PLAIN, 10MM	E-6-10-39
WASHER, PLAIN, 10MM	F-3-24
WASHER, PLAIN, 10MM	F-10-61
WASHER, PLAIN, 12MM	E-6-10-38
WASHER, PLAIN, 12MM	F-3-23
WASHER, PLAIN, 12MM	F-4-21
WASHER, PLAIN, 12MM	F-5-20
WASHER, PLAIN, 12MM	F-5-1-22
WASHER, PLAIN, 12MM	F-10-64
WASHER, PLAIN, 12MM	F-10-65
WASHER, PLAIN, 14MM	F-3-20-45
WASHER, PLAIN, 4MM	F-10-54
WASHER, PLAIN, 5MM	E-14-10-18
WASHER, PLAIN, 5MM	FOP-3-31
WASHER, PLAIN, 5MM	FOP-3-2-36
WASHER, PLAIN, 5MM	FOP-5-18
WASHER, PLAIN, 5MM	FOP-5-1-18
WASHER, PLAIN, 5MM	FOP-5-2-18
WASHER, PLAIN, 5MM	FOP-5-3-21
WASHER, PLAIN, 5MM	FOP-5-3-21
WASHER, PLAIN, 5MM	FOP-5-3-21
WASHER, PLAIN, 5MM	FOP-5-4-17
WASHER, PLAIN, 6MM	F-2-36
WASHER, PLAIN, 6MM	F-2-37
WASHER, PLAIN, 6MM	F-2-38
WASHER, PLAIN, 6MM	F-3-30-10
WASHER, PLAIN, 6MM	F-8-10
WASHER, PLAIN, 6MM	F-10-62
WASHER, PLAIN, 6MM	FOP-3-1-27
WASHER, PLAIN, 8MM	F-7-10-20
WASHER, PROPELLER	F-5-17
WASHER, PROPELLER	F-5-1-17
WASHER, PROPELLER THRUST	F-5-15
WASHER, PROPELLER THRUST	F-5-1-15
WASHER, SEALING(22MM)	E-3-8
WASHER, SEALING(22MM)	E-3-10-3
WASHER, SEALING, 22MM	E-3-7
WASHER, SEALING, 6MM	E-18-51
WASHER, SPRING, 5MM	FOP-5-19
WASHER, SPRING, 5MM	FOP-5-1-19
WASHER, SPRING, 5MM	FOP-5-2-19
WASHER, SPRING, 5MM	FOP-5-3-22
WASHER, SPRING, 5MM	FOP-5-3-22
WASHER, SPRING, 5MM	FOP-5-3-22
WASHER, SPRING, 5MM	FOP-5-4-18
WASHER, THRUST	E-7-10
WASHER, THRUST	E-9-10-10
WASHER, THRUST BEARING	F-5-16
WASHER, THRUST BEARING	F-5-1-16
WASHER, THRUST, 14MM	F-2-33
WASHER, THRUST, 34MM	F-10-58
WASHER, THRUST, 48X74X3	F-5-1-21
WASHER, THRUST, 85X110X2	F-5-1-20
WASHER, UPPER MOUNTING STOPPER	F-10-59
WASHER, WAVE	FOP-3-3-65
WASHER, WAVE, 12MM	F-10-56
WASHER, WAVE, 26MM	F-10-57
WASHER, WAVE, 40MM	F-10-55
WIRE, LEAD(1.5X116MM)	F-10-9
WIRE, LEAD(1.5X116MM)	F-11-11
WRENCH, BOX(10MM)	F-13-2
WRENCH, EYE, 19MM	F-13-6
WRENCH, HEX., 6MM	F-13-3
WRENCH, PLUG	F-13-1
<Y>	
YOKE ASSY	F-11-8
YOKE COMP	E-21-5

INDEX (Parts Number)

332-70201-0	F-6-8	HCO-95701-12120-09	E-6-10-53	HPE0-15231-000	E-5-8	HSA0-90683-003	E-20-10-11
3C7-70217-0	F-6-5	HCO-96211-0700	F-5-1-34	HPEA-13111-000	E-7-3	HSB2-90650-003	E-14-31
3C7-70220-1	F-6-2	HCO-96211-07000	F-5-32	HPF0-91302-003	F-2-44	HSC2-90649-003	FOP-5-3-23
3C7-70224-1	F-6-3	HCO-96211-12000	F-5-33	HPF4-91324-004	E-3-10-18	HSC2-90649-003	FOP-5-4-19
3FF-70200-4	F-6-1	HCO-96211-12000	F-5-1-35	HPG4-91033-013	F-5-1-25	HSD2-90705-931	F-2-39
3GF-70211-1	F-6-4	HCO-96220-50080	E-5-25	HPG6-15232-000	E-5-9	HSD4-91356-952	E-4-24
3GF-70240-1	F-6-7	HCO-9807B-5617C	E-20-3	HPG7-16741-005	E-14-7	HSDA-39794-004	F-7-20-5
3GF-70241-1	F-6-6	HCO-98200-41000	F-7-20-9	HPGK-37835-A01	E-14-10-9	HSE0-53740-953	E-18-10-24
3PU-72537-0	FOP-4-3	HCO-98200-41500	F-7-20-10	HPH1-90015-013	E-3-10-8	HSF4-89216-000	F-13-1
3PU-72571-0	FOP-4-1	HCO-98200-43000	F-7-20-11	HPH7-90715-000	E-3-40	HSK7-91566-003	E-1-19
3PU-72637-0	FOP-4-2	HCO-99003-30000	F-13-4	HPJ7-12204-305	E-9-2	HSTK-91540-003	E-18-1-17
3PV-72571-0	FOP-4-1	HCO-99003-50000	F-13-5	HPJ7-12205-305	E-9-3	HSTK-91540-003	FOP-7-5
3PV-72637-0	FOP-4-2	HCO-99006-19000	F-13-6	HPK1-91308-003	E-3-46	HVM0-16965-771	E-14-15
H121-51640-730	F-3-20-24	HCO-99008-02000	F-13-7	HPKC-91301-000	E-14-33	HVM0-16965-771	E-18-10-16
H196-47117-000	F-3-30-2	HGC1-38402-000	FOP-5-12	HPLM3-14744-000	E-9-10-13	HZB7-90691-003	E-18-52
H341-38403-672	FOP-3-3-41	HGC1-38402-000	FOP-5-1-12	HPM3-14775-000	E-9-10-18	HZC0-63515-700	F-3-20-33
H341-38403-672	FOP-5-3-15	HGC1-38402-000	FOP-5-2-12	HPM3-90206-004	E-9-10-22	HZE2-90601-000	E-6-12
H341-38403-672	FOP-5-4-11	HGHB-16075-830	F-3-20-55	HPNA-91214-014	E-3-42	HZV0-41122-000	E-13-19
H355-89217-000	F-13-2	HGHB-16163-610	E-6-10-2	HPNA-91302-003	E-14-34	HZV0-90604-000	E-18-1-16
H371-89221-000	F-13-3	HHA0-90402-000	F-2-33	HPNA-91307-003	E-3-44	HZV0-90604-000	E-18-10-28
H371-90009-015	E-6-10-26	HHE0-50310-003	E-1-11	HPNA-91307-003	E-4-23	HZV1-24210-010	F-10-4
HSY5-30530-J01	E-3-20	HHW1-90207-671	E-6-10-37	HPNA-91333-003	E-3-50	HZV1-87538-C23	F-12-10
H723-90472-000	F-4-21	HHW1-90215-671	F-4-18	HPNB-37500-003	E-3-25	HZV4-12155-A00	E-3-4
H747-16731-003	F-10-3	HK44-32606-V01	F-7-5	HPP4-90009-E01	E-18-45	HZV4-17704-010	F-13-9
H759-16911-003	E-18-10-14	HKM3-32161-003	F-10-6	HPR3-91319-003	E-3-48	HZV4-24221-010	F-10-5
H763-90681-A01	F-7-10-22	HKM3-32161-003	F-10-6	HPR7-31105-A01	E-19-1	HZV4-36182-651	FOP-3-3-39
H763-90681-A01	F-10-67	HKN5-17224-670	F-2-1	HPT0-14744-004	E-9-10-14	HZV4-36182-651	FOP-5-3-11
H800-91303-000	E-6-10-45	HKV6-90651-003	F-7-10-21	HPT0-31111-003	E-19-2	HZV4-36182-651	FOP-5-4-8
H881-90110-000	F-10-45	HMAL-91302-601	E-3-10-17	HPT0-31114-013	E-19-3	HZV4-36187-652	FOP-5-3-12
H881-90114-000	F-2-30	HMB9-83551-000	E-14-10-10	HPT0-31118-003	E-19-4	HZV4-36187-652	FOP-5-4-9
H921-17936-000	F-2-6	HMG9-35701-950	F-11-3	HPT0-31146-003	E-19-9	HZV4-90127-000	E-6-10
H921-90302-000	F-3-20-42	HMJ0-91301-003	E-14-32	HPT0-31147-003	E-19-11	HZV4-90302-000	F-3-20
H921-90302-000	FOP-3-3-57	HMJ0-91301-003	E-18-53	HPT0-31148-003	E-19-13	HZV4-90506-000	F-8-10
H921-90302-000	FOP-5-3-20	HMJ0-91308-003	F-4-29	HPT0-90005-003	E-9-11	HZV4-90511-000	F-2-37
H921-90302-000	FOP-5-4-16	HMJ0-91308-003	FOP-17-7	HPT0-90206-004	E-9-10-23	HZV4-90512-000	F-2-38
H921-90511-000	F-10-61	HMR5-16966-000	F-13-8	HPT0-90705-000	E-9-15	HZV4-90512-000	F-10-62
HP58-90428-000	F-2-34	HMT2-17193-000	E-1-7	HPT2-91005-N01	F-5-23	HZV4-90514-000	F-10-63
HCO-92101-06055-4J	F-3-27	HP01-91212-003	E-5-18	HP22-91005-N01	F-5-1-24	HZV4-90605-000	E-6-10-41
HCO-93500-04014-4J	F-10-71	HP08-12342-004	E-1-4	HPW5-90701-000	E-5-16	HZV4-90605-000	F-3-20-46
HCO-93500-05016-4J	E-3-51	HP0A-91303-A02	E-15-19	HPW5-90701-000	E-6-10-42	HZV5-12155-000	E-4-1
HCO-93500-05016-4J	E-6-10-50	HP0X-91321-003	E-3-49	HPY3-17249-000	E-15-6	HZV5-12214-000	E-3-8
HCO-93500-05020-4J	E-3-52	HP13-31141-003	E-19-6	HPY3-31215-004	E-21-4	HZV5-12214-000	E-3-10-3
HCO-93500-05020-4J	F-10-72	HP13-31147-003	E-19-10	HPY3-31218-004	E-21-6	HZV5-32823-003	FOP-3-3-32
HCO-93500-06018-4J	E-4-25	HP13-31148-003	E-19-12	HPZ1-12210-004	E-9-4	HZV5-32823-003	FOP-5-6
HCO-93600-06016-0A	E-5-20	HP5A-13115-000	E-7-4	HPZ1-12211-004	E-9-6	HZV5-32823-003	FOP-5-1-6
HCO-93901-446J0	FOP-7-6	HP5A-31201-005	E-21-2	HR70-15280-A00	E-3-13	HZV5-32823-003	FOP-5-2-6
HCO-94001-05490-0S	F-10-73	HP5A-31243-005	E-21-14	HR70-37840-A01	E-13-10-6	HZV5-32823-003	FOP-5-3-7
HCO-94001-06080-0S	E-19-27	HP5G-16614-003	E-14-4	HRC A-14632-A00	E-9-10-8	HZV5-32823-003	FOP-5-4-4
HCO-94001-12490-0S	F-10-74	HP8A-11812-A00	E-13-10-1	HRC A-17055-A01	E-14-17	HZV5-32824-003	FOP-3-3-33
HCO-94002-04490-0S	F-10-75	HP8A-13204-A01	E-7-5	HRC A-17065-A01	E-14-19	HZV5-32824-003	FOP-5-7
HCO-94301-06100	E-15-21	HP8A-14400-A01	E-13-6	HRC A-90014-A01	E-3-31	HZV5-32824-003	FOP-5-1-7
HCO-94301-08140	E-3-10-19	HP8A-14551-A01	E-13-13	HRC A-90704-A00	E-13-28	HZV5-32824-003	FOP-5-2-7
HCO-94301-10120	E-14-35	HP8A-14620-A01	E-9-10-4	HRDV-14610-J00	E-9-10-3	HZV5-32824-003	FOP-5-3-8
HCO-94302-06100	E-9-18	HP8A-14626-A00	E-9-10-5	HRDV-14631-J00	E-9-10-7	HZV5-32824-003	FOP-5-4-5
HCO-94302-06100	E-13-30	HP8A-14627-A00	E-9-10-6	HRDV-14646-J00	E-9-10-10	HZV5-36136-821	F-11-9
HCO-94302-10160	E-5-21	HP8A-14631-A00	E-9-10-7	HRDV-14765-J00	E-9-10-17	HZV5-36180-033	FOP-3-3-38
HCO-94302-10160	E-6-10-51	HP8A-14645-A01	E-9-10-9	HRGM-14781-A01	E-9-10-19	HZV5-36180-033	FOP-5-3-10
HCO-94303-05080	E-3-53	HP8A-15115-A01	E-3-9	HRJA-14711-000	E-9-10-11	HZV5-36180-033	FOP-5-4-7
HCO-94305-30203	F-10-76	HP8A-15140-A00	E-3-10	HRJA-14721-E00	E-9-10-12	HZV5-38410-003	FOP-3-3-42
HCO-94510-15000	F-5-31	HP8A-15142-A00	E-3-11	HRJA-15290-000	E-3-14	HZV5-38410-003	FOP-5-3-16
HCO-94510-15000	F-5-1-33	HP8A-15150-A00	E-3-12	HRJA-90017-003	E-13-22	HZV5-38410-003	FOP-5-4-12
HCO-94520-47000	F-4-34	HP8A-90003-A00	E-9-10-20	HRKG-13210-000	E-7-6	HZV5-40102-000	E-15-13
HCO-94540-04029	F-2-46	HP8A-90004-A00	E-9-10-21	HRKG-14761-003	E-9-10-15	HZV5-40102-000	F-3-30-1
HCO-94540-06029	FOP-3-32	HP8A-90017-A01	E-13-10-9	HRKG-91213-003	E-9-16	HZV5-41171-000	F-10-10
HCO-94540-06029	FOP-3-1-28	HP8A-90031-A01	E-13-25	HRMA-16723-E00	E-18-10-6	HZV5-41172-000	F-10-11
HCO-94540-06029	FOP-3-2-37	HP8A-90701-A00	E-9-14	HRNA-37260-A01	E-3-24	HZV5-41172-000	F-10-12
HCO-94540-10019	F-4-35	HP8A-91301-A00	E-9-17	HRNA-37830-A01	E-14-10-6	HZV5-50214-003	F-11-12
HCO-94540-12029	F-2-47	HP8A-91308-A01	E-3-45	HRTA-15400-003	E-3-10-4	HZV5-56117-821	F-11-19
HCO-94540-15029	F-11-47	HP8A-91309-A01	E-3-47	HRYE-13211-A01	E-7-7	HZV5-56118-820	F-11-20
HCO-95001-35055-40	E-18-10-30	HP8E-14762-A01	E-9-10-16	HRYE-13212-A01	E-7-7	HZV5-56513-000	F-11-25
HCO-95003-05060-31	E-18-10-31	HP8E-17105-A01	E-14-20	HRYE-13213-A01	E-7-7	HZV5-90119-000	F-10-47
HCO-95005-50045-30	F-10-77	HP8F-14820-A01	E-9-10	HRYE-13214-A01	E-7-7	HZV5-90119-000	F-11-33
HCO-95005-50250-30	F-10-78	HPC6-15233-000	E-5-10	HRYE-13215-A01	E-7-7	HZV5-90131-000	E-6-11
HCO-95005-50340-30	F-10-79	HPC6-91324-000	E-5-19	H50A-91541-003	F-2-45	HZV5-90302-003	F-2-32
HCO-95011-63000	F-3-20-54	HPD1-31138-004	E-19-5	H50A-91541-003	F-7-9	HZV5-90304-013	F-10-51
HCO-95701-06014-09	E-5-22	HPD1-31142-004	E-19-7	H50A-91541-003	F-7-10-26	HZV5-90306-003	F-3-21
HCO-95701-06018-09	E-5-23	HPD1-31145-004	E-19-8	H50X-17711-931	E-14-22	HZV5-90307-003	F-10-53
HCO-95701-08030-09	E-5-24	HPD1-90231-014	E-19-26	H50X-46392-A01	E-15-14	HZV5-90501-000	F-10-55
HCO-95701-10070-09	E-6-10-52	HPD6-90430-003	E-18-51	HSA0-90683-003	E-1-15	HZV5-90502-000	F-10-57

HZV5-90504-000.	F-10-58	HZVL-17910-003.	E-15-9	HZVL-56539-000.	F-10-34	HZW1-56113-701	F-11-16
HZV5-90552-000.	F-10-64	HZVL-17932-900.	F-2-5	HZVL-63100-P00ZA	F-8-1	HZW1-56116-701	F-11-18
HZV5-90559-000.	E-6-10-38	HZVL-18110-000ZA	E-4-2	HZVL-63107-000.	F-8-2	HZW1-56130-702	F-11-22
HZV5-90559-000.	F-3-23	HZVL-18120-000ZA	E-4-4	HZVL-63108-000.	F-8-3	HZW1-56180-701	F-11-24
HZV5-90559-000.	F-5-20	HZVL-18333-003.	F-6-4	HZVL-63109-000.	F-8-4	HZW1-56851-703	F-11-27
HZV5-90559-000.	F-5-1-22	HZVL-19241-000.	F-4-6	HZVL-63112-000.	F-8-5	HZW1-56860-701	F-11-28
HZV5-90559-000.	F-10-65	HZVL-19255-000.	E-4-6	HZVL-63117-000.	F-8-6	HZW1-90102-000	F-10-37
HZV5-90563-000.	E-6-10-39	HZVL-19257-000.	E-6-10-7	HZVL-63119-000.	F-3-20-25	HZW1-90107-004	E-21-21
HZV5-90563-000.	F-3-24	HZVL-19274-000.	F-3-20-4	HZVL-63210-000.	F-3-20-26	HZW1-90113-702	F-11-29
HZV5-90651-000.	F-10-66	HZVL-19313-000ZA	E-4-12	HZVL-63212-000.	F-3-20-27	HZW1-90114-702	F-11-30
HZV5-90756-000.	F-3-25	HZVL-19315-000ZA	E-4-13	HZVL-63213-000.	F-3-20-28	HZW1-90115-702	F-11-31
HZV5-90756-000.	F-3-25	HZVL-19361-000.	E-6-10-21	HZVL-63214-000.	F-3-20-29	HZW1-90116-702	F-11-32
HZV5-90756-000.	F-3-20-50	HZVL-19362-000.	E-6-10-22	HZVL-63220-000.	F-3-20-30	HZW1-90203-000	F-7-10-18
HZV5-90756-000.	F-4-24	HZVL-19366-000.	E-6-10-23	HZVL-63222-000.	F-3-20-31	HZW1-90301-800	F-5-14
HZV5-91203-821.	F-11-35	HZVL-19540-000.	E-15-10	HZVL-63230-000.	F-3-20-32	HZW1-90301-800	F-5-1-14
HZV5-91256-003.	F-10-69	HZVL-23170-000ZA	E-6-10-24	HZVL-63710-000ZA	F-3-30-3	HZW1-90308-003	F-3-22
HZV5-91302-821.	F-11-37	HZVL-23172-003.	E-6-10-25	HZVL-63710-900ZA	F-3-30-4	HZW1-90652-702	F-11-34
HZV5-91316-821.	F-11-38	HZVL-24210-000.	F-2-7	HZVL-63715-000ZA	F-3-30-5	HZW1-90758-800	F-5-22
HZV7-90508-000.	F-2-35	HZVL-24612-900.	F-2-11	HZVL-63715-900ZA	F-3-30-6	HZW1-90758-800	F-5-1-23
HZV7-90951-010.	F-10-68	HZVL-24613-900.	F-2-12	HZVL-63721-000.	F-3-30-7	HZW1-90758-800	FOP-17-2
HZVJ-14111-000.	E-9-10-1	HZVL-24621-000.	F-2-17	HZVL-82873-000.	F-3-20-34	HZW1-91207-013	F-11-36
HZVJ-14211-000.	E-9-10-2	HZVL-24622-000.	F-2-18	HZVL-87117-S00.	F-12-1	HZW1-91353-703	F-11-40
HZVJ-32100-900.	F-7-1	HZVL-24627-900.	F-2-20	HZVL-87121-P00.	F-12-4	HZW1-91354-701	F-11-41
HZVJ-34750-901.	E-20-10-6	HZVL-24628-900.	F-2-21	HZVL-87132-P00.	F-12-5	HZW1-91355-701	F-11-42
HZVJ-87121-P00.	F-12-2	HZVL-30416-000.	E-20-10-1	HZVL-87301-P00.	F-12-8	HZW1-91357-701	F-11-43
HZVJ-87301-P00.	F-12-6	HZVL-30520-003.	E-20-1	HZVL-87302-P00.	F-12-9	HZW1-91361-701	F-11-45
HZVK-16400-003	E-15-3	HZVL-30525-000.	E-20-2	HZVL-90001-000.	E-3-26	HZW1-91557-701	F-11-46
HZVK-34750-901	E-20-10-6	HZVL-31637-000.	E-19-16	HZVL-90003-000.	E-21-19	HZW4-90156-000	E-14-10-15
HZVK-87121-P00	F-12-3	HZVL-32100-900.	F-7-1	HZVL-90004-000.	E-13-10-7	HZW4-90306-003	F-10-52
HZVK-87301-P00	F-12-7	HZVL-32101-000.	E-20-10-3	HZVL-90005-000.	E-21-20	HZW4-90401-000	F-10-54
HZVL-06328-601.	FOP-7-1	HZVL-32102-000.	E-20-10-4	HZVL-90006-003.	E-3-27	HZW4-91301-003	F-3-26
HZVL-06328-701.	FOP-7-1	HZVL-32103-000.	F-7-10-2	HZVL-90007-000.	E-13-10-8	HZW4-91301-003	FOP-17-6
HZVL-06328-800.	FOP-10-1	HZVL-32104-000.	E-1-8	HZVL-90008-003.	E-3-28	HZW5-06900-U00	FOP-12-1
HZVL-11100-000.	E-3-10-1	HZVL-32106-000.	F-7-2	HZVL-90009-003.	E-3-29	HZW5-16081-010	E-18-20
HZVL-11200-000.	E-3-1	HZVL-32108-003.	F-7-3	HZVL-90011-000.	E-19-22	HZW5-16086-000	E-18-23
HZVL-11310-000ZA	E-6-1	HZVL-32111-000.	E-13-18	HZVL-90013-000.	E-14-10-11	HZW5-16087-000	E-18-24
HZVL-11381-003.	E-6-2	HZVL-32114-000.	E-1-9	HZVL-90014-000.	E-14-10-12	HZW5-16715-023	E-18-31
HZVL-11820-000.	E-13-10-2	HZVL-32114-000.	E-3-21	HZVL-90015-000.	E-20-5	HZW5-16733-000	E-18-38
HZVL-11840-000.	E-13-10-3	HZVL-32193-000.	E-3-22	HZVL-90015-000.	E-20-10-8	HZW5-16915-000	E-18-10-15
HZVL-11861-000.	E-13-10-4	HZVL-32410-000.	F-7-10-3	HZVL-90015-000.	F-7-10-14	HZW5-19291-000	E-6-10-11
HZVL-12000-000ZA	E-3-3	HZVL-32421-000.	F-7-10-8	HZVL-90020-000.	E-3-34	HZW5-19292-000	E-6-10-13
HZVL-12210-000ZA	E-9-5	HZVL-32580-900.	FOP-10-2	HZVL-90023-000.	E-14-10-13	HZW5-19297-000	E-6-10-17
HZVL-12231-000.	E-9-7	HZVL-32580-910.	FOP-10-2	HZVL-90028-000.	E-3-35	HZW5-24810-U01	FOP-3-2
HZVL-12310-405ZA	E-1-1	HZVL-32580-920.	FOP-10-2	HZVL-90034-000.	E-4-17	HZW5-24810-U01	FOP-3-2-2
HZVL-12320-405ZA	E-1-3	HZVL-32800-600.	FOP-7-2	HZVL-90035-000.	E-9-13	HZW5-24810-U11	FOP-3-2-3
HZVL-13622-000.	E-13-2	HZVL-32800-700.	FOP-7-2	HZVL-90037-000.	E-15-17	HZW5-24811-U01	FOP-3-3
HZVL-14270-000.	E-13-5	HZVL-32806-000.	FOP-10-3	HZVL-90038-000.	E-3-37	HZW5-24811-U01	FOP-3-2-4
HZVL-14526-405ZA	E-13-10	HZVL-32807-000.	FOP-10-4	HZVL-90039-000.	E-13-26	HZW5-24812-U01	FOP-3-4
HZVL-14553-003.	E-13-14	HZVL-34750-901.	E-20-10-6	HZVL-90040-000.	E-13-27	HZW5-24812-U01	FOP-3-2-5
HZVL-15100-000ZA	E-5-1	HZVL-34754-000.	E-20-10-7	HZVL-90041-000.	E-3-10-10	HZW5-24813-U01	FOP-3-5
HZVL-15655-000.	E-3-15	HZVL-35477-000.	F-2-25	HZVL-90043-000.	E-14-28	HZW5-24813-U01	FOP-3-2-6
HZVL-15656-000.	E-3-16	HZVL-36104-000.	F-11-4	HZVL-90045-000.	E-6-10-33	HZW5-24813-U21	FOP-3-2-7
HZVL-15810-003ZA	E-3-18	HZVL-37831-000.	E-14-10-7	HZVL-90046-000.	E-6-10-34	HZW5-24814-U01	FOP-3-6
HZVL-16015-000.	E-18-3	HZVL-37832-000.	E-14-10-8	HZVL-90049-000.	E-6-10-35	HZW5-24814-U01	FOP-3-2-8
HZVL-16020-003.	E-18-4	HZVL-38550-003.	F-7-10-10	HZVL-90063-000.	E-3-10-12	HZW5-24815-U01	FOP-3-7
HZVL-16030-003.	E-18-7	HZVL-40100-000.	F-3-20-9	HZVL-90070-000.	E-6-8	HZW5-24816-U01	FOP-3-8
HZVL-16700-003.	E-18-27	HZVL-40102-000.	F-3-20-10	HZVL-90071-000.	E-6-9	HZW5-24816-U01	FOP-3-1-8
HZVL-16710-000.	E-18-30	HZVL-40103-000.	F-3-20-11	HZVL-90072-000.	E-15-18	HZW5-24816-U01	FOP-3-2-9
HZVL-16725-000.	E-18-35	HZVL-40105-900.	F-3-20-12	HZVL-90101-000.	F-8-7	HZW5-24817-U01	FOP-3-9
HZVL-16726-000.	E-18-36	HZVL-40110-000.	F-3-20-13	HZVL-90102-000.	F-3-20-36	HZW5-24817-U01	FOP-3-2-10
HZVL-16730-013.	E-18-37	HZVL-40116-000.	F-3-20-14	HZVL-90103-000.	F-3-20-38	HZW5-24818-U01	FOP-3-10
HZVL-16748-000.	E-14-8	HZVL-40151-000.	F-3-20-15	HZVL-90105-000.	F-10-42	HZW5-24818-U01	FOP-3-2-11
HZVL-16755-003.	E-14-10	HZVL-40154-000.	F-3-20-16	HZVL-90107-000.	F-3-20-40	HZW5-24819-U01	FOP-3-11
HZVL-16760-003.	E-18-10-7	HZVL-40201-000.	F-3-20-17	HZVL-90109-000.	F-3-20-41	HZW5-24819-U01	FOP-3-2-12
HZVL-16765-003.	E-14-12	HZVL-40201-900.	F-3-20-18	HZVL-90109-000.	F-3-30-8	HZW5-24825-U01	FOP-3-13
HZVL-16770-A00	E-18-10-8	HZVL-40209-000.	F-3-20-19	HZVL-90204-000.	E-3-10-16	HZW5-24825-U01	FOP-3-2-14
HZVL-16840-A00	E-18-1-2	HZVL-41100-000ZA	F-3-10-1	HZVL-90512-000.	F-3-30-10	HZW5-24826-U01	FOP-3-14
HZVL-16841-000.	E-18-1-3	HZVL-41100-600ZC	F-3-10-1	HZVL-90751-000.	F-3-20-48	HZW5-24826-U01	FOP-3-1-10
HZVL-16850-A00	E-18-1-4	HZVL-41100-700ZA	F-3-10-1	HZVL-90752-000.	F-3-20-49	HZW5-24826-U01	FOP-3-2-15
HZVL-16860-A00	E-18-10-9	HZVL-41100-800ZC	F-3-10-1	HZVL-91303-000.	E-3-43	HZW5-24831-U01	FOP-3-15
HZVL-16870-A00	E-18-10-10	HZVL-41100-900ZA	F-3-10-1	HZVL-91451-000.	F-3-20-51	HZW5-24831-U01	FOP-3-1-12
HZVL-16875-000.	E-18-10-11	HZVL-41201-000ZA	F-5-11	HZVL-91508-000.	E-13-10-10	HZW5-24831-U01	FOP-3-2-16
HZVL-16880-A00	E-18-10-12	HZVL-41201-000ZA	F-5-1-12	HZVL-91551-000.	F-3-30-11	HZW5-24832-U01	FOP-3-16
HZVL-16890-A00	E-18-10-13	HZVL-50100-000.	F-10-13	HZW1-06411-020	F-10-1	HZW5-24832-U01	FOP-3-1-13
HZVL-16900-003.	E-18-1-6	HZVL-50100-900.	F-10-13	HZW1-19286-800	F-3-1	HZW5-24832-U01	FOP-3-2-17
HZVL-16910-003.	E-14-13	HZVL-50109-000.	F-10-14	HZW1-24327-000	F-2-9	HZW5-24834-U01	FOP-3-17
HZVL-16914-000.	E-18-1-9	HZVL-50166-000.	F-10-18	HZW1-24343-B02	F-4-12	HZW5-24834-U21	FOP-3-2-18
HZVL-16916-000.	E-1-6	HZVL-50201-000ZA	F-10-19	HZW1-24629-000	F-2-22	HZW5-32168-003	E-18-44
HZVL-16917-000.	E-14-14	HZVL-50201-900ZA	F-10-19	HZW1-38551-000	F-7-10-11	HZW5-35370-U02	FOP-3-19
HZVL-17110-003.	E-14-10-3	HZVL-50222-000.	F-10-22	HZW1-40107-700	F-11-10	HZW5-35370-U02	FOP-3-2-21
HZVL-17131-000ZA	E-14-10-4	HZVL-50311-000ZA	F-10-26	HZW1-41102-800	F-3-4	HZW5-35370-U12	FOP-3-2-22
HZVL-17877-900.	F-2-2	HZVL-50381-000.	F-10-27	HZW1-41109-800	F-3-9	HZW5-35665-003	E-15-11
HZVL-17878-900.	F-2-3	HZVL-50529-000.	F-10-30	HZW1-56110-701	F-11-15	HZW5-90002-013	E-5-14

HZW5-90021-U00	FOP-12-2	HZX2-19303-003	E-4-11	HZX2-90651-C00	F-5-21
HZW5-90101-U00	FOP-3-21	HZX2-19511-000	E-13-16	HZX2-90683-003	F-7-10-23
HZW5-90101-U00	FOP-3-1-20	HZX2-24101-C00	F-5-1	HZX2-91051-C01	F-5-24
HZW5-90101-U00	FOP-3-2-24	HZX2-24101-C00	F-5-1-1	HZX2-91053-C01	F-4-25
HZW5-90102-U00	FOP-3-2-2	HZX2-30280-003	F-11-1	HZX2-91054-E01	F-5-1-26
HZW5-90102-U00	FOP-3-2-25	HZX2-31106-003	F-11-2	HZX2-91055-C01	F-5-25
HZW5-90103-U01	FOP-3-23	HZX2-31110-000ZA	E-5-11	HZX2-91055-C01	F-5-1-27
HZW5-90103-U01	FOP-3-2-26	HZX2-31916-003	E-20-3	HZX2-91056-C01	F-4-26
HZW5-90104-U00	FOP-3-24	HZX2-32166-003	E-18-43	HZX2-91351-C00	F-5-30
HZW5-90104-U00	FOP-3-2-27	HZX2-32414-300	F-7-10-5	HZX2-91351-C00	F-5-1-32
HZW5-90105-U01	FOP-3-25	HZX2-32415-000	F-7-10-7	HZX2-91351-C00	FOP-17-8
HZW5-90105-U01	FOP-3-2-28	HZX2-32435-000	F-7-10-9	HZX2-91352-003	F-11-39
HZW5-90106-U00	FOP-3-26	HZX2-35470-013	F-2-23	HZX2-91358-003	F-11-44
HZW5-90106-U00	FOP-3-2-29	HZX2-36120-013	F-11-5	HZX2-91358-C00	F-4-31
HZW5-90107-U00	FOP-3-27	HZX2-36122-003	F-11-6	HZX2-91358-C00	FOP-2-12
HZW5-90107-U00	FOP-3-2-30	HZX2-36129-003	F-11-8	HZX2-91359-C00	F-4-32
HZW5-90108-U00	FOP-3-2-31	HZX2-38228-003	F-7-20-3	HZX2-91359-C00	FOP-2-13
HZW5-90109-000	FOP-5-15	HZX2-38552-000	F-7-10-12	HZY1-90205-000	F-3-19
HZW5-90109-000	FOP-5-1-15	HZX2-41101-C01ZC	F-3-3	HZY1-90205-000	F-8-9
HZW5-90109-000	FOP-5-2-15	HZX2-41102-E00ZC	F-3-5	HZY1-90205-000	F-10-49
HZW5-90109-000	FOP-5-3-18	HZX2-41107-C00ZC	F-3-8	HZY1-90650-003	FOP-7-4
HZW5-90109-000	FOP-5-3-18	HZX2-41110-305ZB	F-3-10	HZY2-15810-000ZA	E-3-18
HZW5-90109-000	FOP-5-3-18	HZX2-41112-C00	F-4-14	HZY2-15825-000	E-3-19
HZW5-90109-000	FOP-5-4-14	HZX2-41112-C10	F-4-14	HZY3-06532-U00	F-10-2
HZW5-90203-010	E-19-25	HZX2-41112-C20	F-4-14	HZY3-11300-C00	E-3-2
HZW5-90301-U00	FOP-3-28	HZX2-41131-C00	F-4-16	HZY3-11871-000	E-13-10-5
HZW5-90301-U00	FOP-3-2-32	HZX2-41131-E00	F-4-16	HZY3-11911-010	E-9-1
HZW5-90302-003	F-10-50	HZX2-41140-C00	F-5-8	HZY3-12155-000	E-3-5
HZW5-90302-U21	FOP-3-2-33	HZX2-41141-E00	F-5-1-8	HZY3-12155-000	E-6-10-1
HZW5-90501-U00	FOP-3-29	HZX2-41150-E00	F-5-1-9	HZY3-12164-000	E-3-6
HZW5-90501-U00	FOP-3-1-26	HZX2-41151-C00	F-5-9	HZY3-12171-305	E-3-7
HZW5-90501-U00	FOP-3-2-34	HZX2-41161-C00	F-5-10	HZY3-12241-000	E-9-8
HZW5-90502-U00	FOP-3-30	HZX2-41161-E00	F-5-1-10	HZY3-12251-A01	E-9-9
HZW5-90502-U00	FOP-3-2-35	HZX2-41200-E00	F-5-1-11	HZY3-12312-000	E-1-2
HZW5-90503-U00	FOP-3-31	HZX2-41202-C00	F-5-12	HZY3-13331-A06	E-7-10
HZW5-90503-U00	FOP-3-36	HZX2-56000-043	F-11-13	HZY3-13391-010	E-7-12
HZW5-90509-711	F-5-16	HZX2-56532-C00	F-11-26	HZY3-13398-003	E-7-14
HZW5-90509-711	F-5-1-16	HZX2-58130-T01	FOP-15-1	HZY3-13621-C01	E-13-1
HZW5-90511-U00	FOP-12-3	HZX2-58130-T11	FOP-15-1	HZY3-14261-C00	E-13-4
HZW5-90512-U00	FOP-12-4	HZX2-58130-T21	FOP-15-1	HZY3-14510-003	E-13-7
HZW5-90601-030	E-18-10-25	HZX2-58130-T31	FOP-15-1	HZY3-14515-000	E-13-8
HZW5-90602-030	E-18-10-27	HZX2-58130-T41	FOP-15-1	HZY3-14520-000	E-13-9
HZW5-90652-003	E-18-10-29	HZX2-58130-T51	FOP-15-1	HZY3-14529-000	E-13-11
HZW5-91201-003	E-5-17	HZX2-58130-T61	FOP-15-1	HZY3-14550-003	E-13-12
HZW5-91202-003	E-6-10-44	HZX2-58180-T01	FOP-15-1	HZY3-14555-003	E-13-15
HZW5-91251-003	F-2-42	HZX2-58180-T11	FOP-15-1	HZY3-15112-013	E-5-2
HZW7-24810-U01	FOP-3-1-2	HZX2-58180-T21	FOP-15-1	HZY3-15113-000	E-5-3
HZW7-24811-U01	FOP-3-1-3	HZX2-58180-T31	FOP-15-1	HZY3-15121-000	E-5-4
HZW7-24812-U01	FOP-3-1-4	HZX2-58180-T41	FOP-15-1	HZY3-15131-405	E-5-5
HZW7-24813-U01	FOP-3-1-5	HZX2-58180-T51	FOP-15-1	HZY3-15132-405	E-5-6
HZW7-24814-U01	FOP-3-1-6	HZX2-58180-T61	FOP-15-1	HZY3-15220-020	E-5-7
HZW7-24815-U01	FOP-3-1-7	HZX2-90001-000	E-5-13	HZY3-15425-010	E-1-5
HZW7-24817-U01	FOP-3-1-9	HZX2-90002-000	E-19-21	HZY3-15657-000	E-3-17
HZW7-24832-U01	FOP-3-1-14	HZX2-90101-C00	F-2-28	HZY3-15825-003	E-3-19
HZW7-24833-U01	FOP-3-1-15	HZX2-90105-C00	F-4-17	HZY3-16011-A01	E-18-1
HZW7-24911-U01	FOP-13-1	HZX2-90105-C00	FOP-2-9	HZY3-16013-000	E-18-2
HZW7-24911-U01	FOP-13-1-1	HZX2-90107-C00	F-3-14	HZY3-16016-003	E-15-1
HZW7-24912-U01	FOP-13-1	HZX2-90129-000	F-10-48	HZY3-16024-000	E-18-5
HZW7-24912-U01	FOP-13-1-1	HZX2-90301-C00	F-4-19	HZY3-16026-000	E-18-6
HZW7-24913-U01	FOP-13-1	HZX2-90303-C00	F-4-20	HZY3-16031-010	E-18-8
HZW7-24913-U01	FOP-13-1-1	HZX2-90504-C00	F-10-59	HZY3-16036-003	E-18-9
HZW7-24914-U01	FOP-13-1	HZX2-90506-C00	F-5-15	HZY3-16041-000	E-18-10
HZW7-24914-U01	FOP-13-1-1	HZX2-90506-C00	F-5-1-15	HZY3-16042-000	E-18-11
HZW7-24915-U01	FOP-13-1	HZX2-90512-C00	F-5-17	HZY3-16061-000	E-18-12
HZW7-24915-U01	FOP-13-1-1	HZX2-90512-C00	F-5-1-17	HZY3-16072-000	E-18-13
HZW7-24916-U01	FOP-13-1	HZX2-90518-C00	F-4-22	HZY3-16073-000	E-18-14
HZW7-24916-U01	FOP-13-1-1	HZX2-90519-C00	F-4-22	HZY3-16074-000	E-18-15
HZW7-24917-U01	FOP-13-1	HZX2-90520-C00	F-4-22	HZY3-16075-000	E-18-16
HZW7-24917-U01	FOP-13-1-1	HZX2-90521-C00	F-4-22	HZY3-16076-000	E-18-17
HZW7-24918-U01	FOP-13-1	HZX2-90528-C00	F-5-18	HZY3-16077-000	E-18-18
HZW7-24918-U01	FOP-13-1-1	HZX2-90528-C00	F-5-1-18	HZY3-16078-000	E-18-19
HZW7-24919-U01	FOP-13-1	HZX2-90528-E00	F-5-1-19	HZY3-16082-000	E-18-21
HZW7-24919-U01	FOP-13-1-1	HZX2-90529-C00	F-5-18	HZY3-16083-000	E-18-22
HZW7-24920-U01	FOP-13-1	HZX2-90529-C00	F-5-1-18	HZY3-16087-000	E-18-25
HZW7-24920-U01	FOP-13-1-1	HZX2-90529-E00	F-5-1-19	HZY3-16088-000	E-18-26
HZW7-24921-U01	FOP-13-1	HZX2-90530-C00	F-5-18	HZY3-16176-000	E-15-2
HZW7-24921-U01	FOP-13-1-1	HZX2-90530-C00	F-5-1-18	HZY3-16193-A00	E-18-10-1
HZW7-24922-U01	FOP-13-1	HZX2-90530-E00	F-5-1-19	HZY3-16196-A00	E-18-10-2
HZW7-24922-U01	FOP-13-1-1	HZX2-90531-C00	F-5-18	HZY3-16197-000	E-18-10-3
HZW7-24923-U01	FOP-13-1	HZX2-90531-C00	F-5-1-18	HZY3-16198-A00	E-18-10-4
HZW7-24923-U01	FOP-13-1-1	HZX2-90531-E00	F-5-1-19	HZY3-16199-A00	E-18-10-5
HZW7-24924-U01	FOP-13-1	HZX2-90541-E01	F-5-1-20	HZY3-16400-A01	E-15-3
HZW7-24924-U01	FOP-13-1-1	HZX2-90542-E01	F-5-1-21	HZY3-16405-000	E-15-5

HZY3-16451-000.	E-14-2	HZY3-24310-E00.	F-4-9	HZY3-32411-003.	F-7-10-4	HZY3-90548-000.	F-5-19
HZY3-16611-A00.	E-14-3	HZY3-24318-000.	F-4-10	HZY3-35476-010.	F-2-24	HZY3-90549-000.	F-5-19
HZY3-16620-A00.	E-14-5	HZY3-24320-A20.	F-4-11	HZY3-35640-013.	F-3-20-7	HZY3-90550-000.	F-5-19
HZY3-16708-000.	E-18-29	HZY3-24610-A00.	F-2-10	HZY3-35660-003.	F-10-7	HZY3-90551-000.	F-5-19
HZY3-16721-000.	E-18-33	HZY3-24617-000.	F-2-13	HZY3-35673-003.	E-3-23	HZY3-90552-000.	F-5-19
HZY3-16733-000.	E-18-39	HZY3-24618-000.	F-2-14	HZY3-35673-003.	E-4-14	HZY3-90553-000.	F-5-19
HZY3-16734-000.	E-18-40	HZY3-24619-000.	F-2-15	HZY3-36123-013.	F-11-7	HZY3-90554-000.	F-5-19
HZY3-16735-004.	E-18-41	HZY3-24620-000.	F-2-16	HZY3-36550-003.	E-15-12	HZY3-90555-000.	F-5-19
HZY3-16740-A01.	E-14-6	HZY3-24623-000.	F-2-19	HZY3-40202-621ZC.	F-3-2	HZY3-90556-000.	F-5-19
HZY3-16752-000.	E-18-42	HZY3-24910-003.	FOP-13-1	HZY3-40204-000.	F-4-13	HZY3-90557-000.	F-5-19
HZY3-16752-A00.	E-14-9	HZY3-24910-003.	FOP-13-1-1	HZY3-40210-610.	F-3-20-20	HZY3-90558-000.	F-5-19
HZY3-16757-003.	E-14-11	HZY3-24911-003.	FOP-13-1	HZY3-40219-023.	F-10-9	HZY3-90559-000.	F-5-19
HZY3-16818-003.	E-18-1-1	HZY3-24911-003.	FOP-13-1-1	HZY3-40219-023.	F-11-11	HZY3-90560-000.	F-5-19
HZY3-16901-003.	E-18-1-7	HZY3-24912-003.	FOP-13-1	HZY3-41104-C01.	F-3-6	HZY3-90601-030.	E-4-19
HZY3-16904-003.	E-18-1-8	HZY3-24912-003.	FOP-13-1-1	HZY3-41105-C01.	F-3-7	HZY3-90601-030.	E-6-10-40
HZY3-16915-010.	E-18-1-10	HZY3-24913-003.	FOP-13-1	HZY3-41116-000.	F-4-15	HZY3-90601-030.	E-18-10-26
HZY3-16918-003.	E-18-1-11	HZY3-24913-003.	FOP-13-1-1	HZY3-50111-020.	F-3-20-21	HZY3-90602-020.	E-1-14
HZY3-16919-003.	E-18-1-12	HZY3-24914-003.	FOP-13-1	HZY3-50151-000.	F-10-15	HZY3-90603-020.	E-4-20
HZY3-17051-A00.	E-14-16	HZY3-24914-003.	FOP-13-1-1	HZY3-50153-000.	F-10-16	HZY3-90604-020.	E-4-21
HZY3-17061-A00.	E-14-18	HZY3-24915-003.	FOP-13-1	HZY3-50155-000.	F-3-20-22	HZY3-90652-000.	F-3-20-47
HZY3-17105-004.	E-14-10-1	HZY3-24915-003.	FOP-13-1-1	HZY3-50157-010.	F-3-20-23	HZY3-90653-003.	F-7-8
HZY3-17108-000.	E-14-21	HZY3-24916-003.	FOP-13-1	HZY3-50161-000ZD.	F-10-17	HZY3-90741-000.	E-13-29
HZY3-17109-004.	E-14-10-2	HZY3-24916-003.	FOP-13-1-1	HZY3-50161-610.	F-10-17	HZY3-90751-000.	F-2-40
HZY3-17138-004.	E-14-10-5	HZY3-24917-003.	FOP-13-1	HZY3-50211-000.	F-10-20	HZY3-90752-003.	F-4-23
HZY3-17721-000.	E-18-10-17	HZY3-24917-003.	FOP-13-1-1	HZY3-50214-000.	F-10-21	HZY3-90752-003.	FOP-2-10
HZY3-17723-A01.	E-18-10-18	HZY3-24918-003.	FOP-13-1	HZY3-50301-030ZC.	F-10-25	HZY3-91001-003.	E-6-10-43
HZY3-17724-010.	E-18-10-19	HZY3-24918-003.	FOP-13-1-1	HZY3-50388-U00.	FOP-14-1	HZY3-91056-711.	F-5-26
HZY3-17738-000.	E-18-1-13	HZY3-24919-003.	FOP-13-1	HZY3-50388-U10.	FOP-14-2	HZY3-91056-711.	F-5-1-28
HZY3-17931-000.	F-2-4	HZY3-24919-003.	FOP-13-1-1	HZY3-50522-000.	F-10-28	HZY3-91057-003.	F-5-27
HZY3-18115-003.	E-4-3	HZY3-24920-003.	FOP-13-1	HZY3-50527-000.	F-10-29	HZY3-91057-003.	F-5-1-29
HZY3-18125-003.	E-4-5	HZY3-24920-003.	FOP-13-1-1	HZY3-56100-013.	F-11-14	HZY3-91151-000.	F-5-28
HZY3-18141-A00ZA.	E-6-10-3	HZY3-24921-003.	FOP-13-1	HZY3-56120-023.	F-11-21	HZY3-91151-000.	F-5-1-30
HZY3-18148-003.	E-6-10-4	HZY3-24921-003.	FOP-13-1-1	HZY3-56170-013.	F-11-23	HZY3-91152-003.	F-2-41
HZY3-18149-A01.	E-6-10-5	HZY3-24922-003.	FOP-13-1	HZY3-56516-A00.	F-10-31	HZY3-91212-003.	E-3-41
HZY3-18151-A00ZA.	E-6-10-6	HZY3-24922-003.	FOP-13-1-1	HZY3-56518-A00.	F-10-32	HZY3-91251-C01.	F-4-27
HZY3-18330-020.	E-6-3	HZY3-24923-003.	FOP-13-1	HZY3-56519-A00.	F-10-33	HZY3-91251-C01.	FOP-17-3
HZY3-18340-020.	E-6-5	HZY3-24923-003.	FOP-13-1-1	HZY3-58130-T00.	FOP-15-1	HZY3-91254-003.	F-4-28
HZY3-19210-003.	F-4-1	HZY3-24924-003.	FOP-13-1	HZY3-58130-T10.	FOP-15-1	HZY3-91254-003.	FOP-17-5
HZY3-19210-003.	FOP-2-3	HZY3-24924-003.	FOP-13-1-1	HZY3-58130-T20.	FOP-15-1	HZY3-91255-003.	F-2-43
HZY3-19221-010.	F-4-2	HZY3-24925-003.	FOP-13-1	HZY3-58130-T30.	FOP-15-1	HZY3-91301-003.	E-4-22
HZY3-19221-010.	FOP-2-4	HZY3-24925-003.	FOP-13-1-1	HZY3-58130-T40.	FOP-15-1	HZY3-91303-000.	E-21-22
HZY3-19223-000.	F-4-3	HZY3-24926-003.	FOP-13-1	HZY3-58130-T50.	FOP-15-1	HZY3-91304-000.	E-6-10-46
HZY3-19223-000.	FOP-2-5	HZY3-24926-003.	FOP-13-1-1	HZY3-58130-V01ZA.	FOP-15-1	HZY3-91305-003.	E-6-10-47
HZY3-19231-000.	F-4-4	HZY3-24927-003.	FOP-13-1	HZY3-58130-V12ZA.	FOP-15-1	HZY3-91306-003.	E-6-10-48
HZY3-19231-000.	FOP-2-6	HZY3-24927-003.	FOP-13-1-1	HZY3-58130-V22ZA.	FOP-15-1	HZY3-91356-003.	F-4-30
HZY3-19251-000.	F-4-7	HZY3-24928-003.	FOP-13-1	HZY3-58130-V32ZA.	FOP-15-1	HZY3-91356-003.	FOP-2-11
HZY3-19251-611.	F-4-7	HZY3-24928-003.	FOP-13-1-1	HZY3-58130-V42ZA.	FOP-15-1	HZY3-91401-A00.	E-1-16
HZY3-19251-621.	F-4-7	HZY3-24929-003.	FOP-13-1	HZY3-58130-V52ZA.	FOP-15-1	HZY3-91402-030.	E-1-17
HZY3-19252-000.	E-6-6	HZY3-24929-003.	FOP-13-1-1	HZY3-58180-T00.	FOP-15-1	HZY3-91403-000.	E-1-18
HZY3-19253-000.	F-4-8	HZY3-24930-003.	FOP-13-1	HZY3-58180-T10.	FOP-15-1	HZY3-91405-000.	E-6-10-49
HZY3-19253-000.	FOP-2-8	HZY3-24930-003.	FOP-13-1-1	HZY3-58180-T20.	FOP-15-1	HZY3-91551-000.	F-4-33
HZY3-19254-000.	E-6-7	HZY3-24931-003.	FOP-13-1	HZY3-58180-T30.	FOP-15-1	HZY3-91551-000.	FOP-2-14
HZY3-19256-010.	E-4-7	HZY3-24931-003.	FOP-13-1-1	HZY3-58180-T40.	FOP-15-1	HZY3-91556-000.	F-8-11
HZY3-19257-000.	E-4-8	HZY3-24932-003.	FOP-13-1	HZY3-90010-000.	E-6-10-27	HZY3-91560-000.	F-10-70
HZY3-19258-010.	E-18-10-20	HZY3-24932-003.	FOP-13-1-1	HZY3-90011-000.	E-6-10-28	HZY6-06323-R00.	FOP-5-1
HZY3-19259-000.	E-18-10-21	HZY3-24933-003.	FOP-13-1	HZY3-90013-000.	E-6-10-29	HZY6-06323-R10.	FOP-5-1-1
HZY3-19261-000.	E-4-9	HZY3-24933-003.	FOP-13-1-1	HZY3-90015-000.	E-6-10-30	HZY6-06323-R20.	FOP-5-2-1
HZY3-19270-000.	F-3-20-1	HZY3-24934-003.	FOP-13-1	HZY3-90031-000.	E-14-10-14	HZY6-16450-003.	E-14-1
HZY3-19271-000.	F-3-20-2	HZY3-24934-003.	FOP-13-1-1	HZY3-90044-000.	E-14-29	HZY6-16718-013.	E-18-32
HZY3-19272-000.	F-3-20-3	HZY3-24935-003.	FOP-13-1	HZY3-90055-000.	E-19-24	HZY6-16723-003.	E-18-34
HZY3-19277-000ZA.	E-6-10-8	HZY3-24935-003.	FOP-13-1-1	HZY3-90059-000.	E-6-10-36	HZY6-19269-000.	E-18-10-22
HZY3-19278-000.	E-6-10-9	HZY3-31116-000.	E-5-12	HZY3-90082-003.	E-3-10-14	HZY6-24320-000.	F-4-11
HZY3-19289-000.	F-3-20-5	HZY3-31200-003.	E-21-1	HZY3-90104-010.	F-10-41	HZY6-24320-610.	F-4-11
HZY3-19294-000ZB.	E-6-10-14	HZY3-31216-003.	E-21-5	HZY3-90105-010.	F-3-20-39	HZY6-32340-R01.	FOP-5-2
HZY3-19295-000.	E-6-10-15	HZY3-31226-003.	E-21-7	HZY3-90106-A00.	F-10-44	HZY6-32340-R11.	FOP-5-1-2
HZY3-19296-000.	E-6-10-16	HZY3-31232-003.	E-21-10	HZY3-90107-000.	F-7-10-17	HZY6-32340-R21.	FOP-5-2-2
HZY3-19297-000.	E-6-10-19	HZY3-31235-003.	E-21-11	HZY3-90111-000.	F-3-30-9	HZY6-32346-R01.	FOP-5-3
HZY3-19298-000ZB.	E-6-10-20	HZY3-31236-003.	E-21-12	HZY3-90111-000.	F-3-30-9	HZY6-32346-R11.	FOP-5-1-3
HZY3-23173-010.	F-3-20-6	HZY3-31241-003.	E-21-13	HZY3-90117-000.	F-10-46	HZY6-32346-R21.	FOP-5-2-3
HZY3-24102-000.	F-5-2	HZY3-31243-003.	E-21-15	HZY3-90120-000.	F-3-15	HZY6-32414-640.	F-7-10-6
HZY3-24102-000.	F-5-1-2	HZY3-31250-003.	E-21-17	HZY3-90123-000.	F-5-13	HZY6-32545-003.	FOP-5-4
HZY3-24103-000.	F-5-3	HZY3-31251-003.	E-21-18	HZY3-90123-000.	F-5-1-13	HZY6-32545-003.	FOP-5-1-4
HZY3-24103-000.	F-5-1-3	HZY3-31630-013.	E-19-14	HZY3-90124-000.	F-3-16	HZY6-32545-003.	FOP-5-2-4
HZY3-24113-A01.	F-5-4	HZY3-31631-003.	E-19-15	HZY3-90130-620.	F-3-17	HZY6-32606-000.	FOP-5-5
HZY3-24113-A01.	F-5-1-4	HZY3-31638-003.	E-13-17	HZY3-90131-620.	F-3-18	HZY6-32606-000.	FOP-5-1-5
HZY3-24122-A01.	F-5-5	HZY3-31639-003.	E-19-17	HZY3-90205-000.	E-14-10-16	HZY6-32606-000.	FOP-5-2-5
HZY3-24122-A01.	F-5-1-5	HZY3-31694-003.	E-19-18	HZY3-90302-000.	F-3-20-43	HZY6-35100-R01.	FOP-5-8
HZY3-24123-000.	F-5-6	HZY3-31710-003.	E-19-19	HZY3-90304-000.	F-7-10-19	HZY6-35100-R01.	FOP-5-1-8
HZY3-24123-000.	F-5-1-6	HZY3-31750-003.	E-19-20	HZY3-90405-000.	F-7-10-20	HZY6-35100-R01.	FOP-5-2-8
HZY3-24124-310.	F-5-7	HZY3-32112-000.	E-14-23	HZY3-90501-A00.	F-10-56	HZY6-36135-003.	E-18-10-23
HZY3-24124-310.	F-5-1-7	HZY3-32129-000.	E-1-10	HZY3-90503-610.	F-3-20-44	HZY6-36180-003.	FOP-5-9
HZY3-24221-000.	F-2-8	HZY3-32370-H01.	F-7-20-1	HZY3-90509-000.	F-10-60	HZY6-36180-612.	FOP-5-2-9
HZY3-24310-C00.	F-4-9	HZY3-32371-H01.	F-7-20-2	HZY3-90511-000.	F-3-20-45	HZY6-36180-712.	FOP-5-1-9

HZY6-36182-003. FOP-5-10
 HZY6-36182-003. FOP-5-1-10
 HZY6-36182-003. FOP-5-2-10
 HZY6-36187-003. FOP-5-11
 HZY6-36187-003. FOP-5-1-11
 HZY6-36187-003. FOP-5-2-11
 HZY6-38235-004. F-7-20-4
 HZY6-38414-003. FOP-5-14
 HZY6-38414-003. FOP-5-1-14
 HZY6-38414-003. FOP-5-2-14
 HZY6-39794-003. F-7-20-6
 HZY6-90103-000. F-3-13
 HZY6-90103-000. F-10-40
 HZY6-90135-004. F-7-20-8
 HZY6-90302-003. FOP-5-17
 HZY6-90302-003. FOP-5-1-17
 HZY6-90302-003. FOP-5-2-17
 HZY9-15600-M00 E-3-10-5
 HZY9-15631-000. E-3-10-6
 HZY9-16896-003. E-18-1-5
 HZY9-17315-M00 E-15-7
 HZY9-30419-003. E-20-10-2
 HZY9-30419-003. F-7-10-1
 HZY9-31207-H01 E-21-3
 HZY9-31226-H01 E-21-8
 HZY9-31229-H01 E-21-9
 HZY9-31246-H01 E-21-16
 HZY9-35645-000. F-3-20-8
 HZY9-38410-A01 FOP-5-13
 HZY9-38410-A01 FOP-5-1-13
 HZY9-38410-A01 FOP-5-2-13
 HZY9-38553-003. E-20-4
 HZY9-56115-023. F-11-17
 HZY9-90014-M00 E-18-46
 HZY9-90026-M00 E-9-12
 HZY9-90027-M00 E-4-16
 HZY9-90042-M00 E-14-27
 HZY9-90054-M00 E-3-38
 HZY9-90205-M00 E-14-30
 HZY9-91503-M00 E-15-20
 HZY9-91503-M00 E-20-7
 HZY9-91503-M00 E-20-10-12
 HZY9-91503-M00 F-7-10-25
 HZY9-91504-M00 E-18-54
 HZY9-91504-M00 F-3-20-52
 HZZ0-90101-000. F-3-12
 HZZ0-90101-M00 F-2-29
 HZZ0-90102-M00 E-20-10-9
 HZZ0-90103-M00 E-18-1-15
 HZZ0-90103-M00 E-20-10-10
 HZZ0-90103-M00 F-7-10-15
 HZZ0-90151-M00 E-3-10-15
 HZZ0-91601-M00 F-3-20-53
 HZZ3-06240-R31 FOP-3-1
 HZZ3-06240-R41 FOP-3-1-1
 HZZ3-06240-R61 FOP-3-2-1
 HZZ3-06323-R23 FOP-5-3-1
 HZZ3-06323-R33 FOP-5-4-1
 HZZ3-06328-764. FOP-7-1
 HZZ3-24800-P14. FOP-3-3-1
 HZZ3-24820-R12 FOP-3-12
 HZZ3-24820-R22 FOP-3-2-13
 HZZ3-24830-R42 FOP-3-1-11
 HZZ3-32127-000. F-7-4
 HZZ3-32341-R32 FOP-5-3-3
 HZZ3-32346-R22 FOP-5-3-4
 HZZ3-32346-R32 FOP-5-4-2
 HZZ3-32347-R02 FOP-5-3-5
 HZZ3-32800-000. FOP-7-2
 HZZ3-32805-000. FOP-7-3
 HZZ3-35100-R12 FOP-3-3-34
 HZZ3-35100-R12 FOP-5-3-9
 HZZ3-35100-R12 FOP-5-4-6
 HZZ3-35645-A41 FOP-3-3-36
 HZZ3-35745-743. F-10-8
 HZZ3-37205-R03 FOP-5-3-13
 HZZ3-50223-000. F-10-23
 HZZ3-50224-000. F-10-24
 HZZ3-87701-R41 FOP-3-1-18
 HZZ3-87703-R02 FOP-3-2-23
 HZZ3-87703-R82 FOP-3-20
 HZZ3-91252-003. F-5-29
 HZZ3-91252-003. F-5-1-31
 HZZ3-91252-003. FOP-17-4
 HZZ5-06352-M00 FOP-5-3-2
 HZZ5-24810-D01 FOP-3-3-2
 HZZ5-24811-D01 FOP-3-3-3
 HZZ5-24812-D01 FOP-3-3-4
 HZZ5-24813-D01 FOP-3-3-5
 HZZ5-24814-D01 FOP-3-3-6
 HZZ5-24815-D01 FOP-3-3-7
 HZZ5-24816-D01 FOP-3-3-8
 HZZ5-24817-D01 FOP-3-3-9
 HZZ5-24818-D01 FOP-3-3-10
 HZZ5-24819-D01 FOP-3-3-11
 HZZ5-24821-D01 FOP-3-3-12
 HZZ5-24822-D01 FOP-3-3-13
 HZZ5-24823-D01 FOP-3-3-14
 HZZ5-24824-D01 FOP-3-3-15
 HZZ5-24826-D01 FOP-3-3-16
 HZZ5-24827-D01 FOP-3-3-17
 HZZ5-24828-D01 FOP-3-3-18
 HZZ5-24828-D01 FOP-3-3-19
 HZZ5-24829-D01 FOP-3-3-20
 HZZ5-24831-D01 FOP-3-3-21
 HZZ5-24832-D01 FOP-3-3-22
 HZZ5-24833-D01 FOP-3-3-23
 HZZ5-24845-D01 FOP-3-3-24
 HZZ5-24850-D01 FOP-3-3-25
 HZZ5-24855-D01 FOP-3-3-26
 HZZ5-24875-D01 FOP-3-3-27
 HZZ5-24876-D01 FOP-3-3-28
 HZZ5-24878-D01 FOP-3-3-29
 HZZ5-24883-D01 FOP-3-3-30
 HZZ5-32530-D01 FOP-3-3-31
 HZZ5-32545-000. FOP-5-3-6
 HZZ5-32545-000. FOP-5-4-3
 HZZ5-35370-D02 FOP-3-3-35
 HZZ5-35701-D01 FOP-3-3-37
 HZZ5-37210-713. FOP-5-4-10
 HZZ5-37210-763. FOP-5-3-14
 HZZ5-37210-D02 FOP-3-3-40
 HZZ5-38414-003. FOP-5-3-17
 HZZ5-38414-003. FOP-5-4-13
 HZZ5-87701-D00 FOP-3-3-43
 HZZ5-87702-A00 FOP-3-3-44
 HZZ5-87702-A00 FOP-3-3-45
 HZZ5-87703-P01. FOP-3-3-46
 HZZ5-87704-D01 FOP-3-3-47
 HZZ5-90011-M00 E-1-12
 HZZ5-90011-M00 E-3-30
 HZZ5-90011-M00 E-13-20
 HZZ5-90012-M01 E-13-21
 HZZ5-90013-M00 E-15-15
 HZZ5-90013-M00 F-7-10-13
 HZZ5-90014-M00 E-3-10-7
 HZZ5-90014-M00 E-14-24
 HZZ5-90014-M00 E-18-47
 HZZ5-90016-M00 E-18-48
 HZZ5-90017-M00 E-3-32
 HZZ5-90017-M00 E-13-23
 HZZ5-90017-M00 E-18-49
 HZZ5-90017-M00 E-19-23
 HZZ5-90017-M00 F-2-26
 HZZ5-90018-M00 E-20-6
 HZZ5-90018-M00 F-7-20-7
 HZZ5-90019-M00 E-1-13
 HZZ5-90019-M00 E-3-33
 HZZ5-90019-M00 E-4-15
 HZZ5-90019-M00 E-14-25
 HZZ5-90021-M00 E-14-26
 HZZ5-90021-M00 E-18-50
 HZZ5-90021-M00 E-18-1-14
 HZZ5-90021-M00 F-2-27
 HZZ5-90021-M00 F-7-6
 HZZ5-90030-M00 E-3-36
 HZZ5-90030-M00 E-6-10-31
 HZZ5-90030-M00 E-13-24
 HZZ5-90030-M00 E-15-16
 HZZ5-90032-M00 E-3-10-9
 HZZ5-90032-M00 E-6-10-32
 HZZ5-90047-M00 E-3-10-11
 HZZ5-90051-M00 F-3-20-35
 HZZ5-90055-M00 E-4-18
 HZZ5-90081-M00 E-3-39
 HZZ5-90081-M00 E-3-10-13
 HZZ5-90081-M00 E-5-15
 HZZ5-90101-D01 FOP-3-3-48
 HZZ5-90102-D01 FOP-3-3-49
 HZZ5-90103-D01 FOP-3-3-50
 HZZ5-90104-D01 FOP-3-3-51
 HZZ5-90105-M00 F-7-7
 HZZ5-90105-M00 F-7-10-16
 HZZ5-90106-D01 FOP-3-3-52
 HZZ5-90107-D01 FOP-3-3-53
 HZZ5-90108-D01 FOP-3-3-54
 HZZ5-90109-D01 FOP-3-3-55
 HZZ5-90201-M00 F-2-31
 HZZ5-90301-D01 FOP-3-3-56
 HZZ5-90301-M00 E-14-10-17
 HZZ5-90301-M00 FOP-5-16
 HZZ5-90301-M00 FOP-5-1-16
 HZZ5-90301-M00 FOP-5-2-16
 HZZ5-90301-M00 FOP-5-3-19
 HZZ5-90301-M00 FOP-5-3-19
 HZZ5-90301-M00 FOP-5-3-19
 HZZ5-90301-M00 FOP-5-4-15
 HZZ5-90302-D01 FOP-3-3-58
 HZZ5-90501-D01 FOP-3-3-59
 HZZ5-90501-M00 E-14-10-18
 HZZ5-90501-M00 FOP-5-18
 HZZ5-90501-M00 FOP-5-1-18
 HZZ5-90501-M00 FOP-5-2-18
 HZZ5-90501-M00 FOP-5-3-21
 HZZ5-90501-M00 FOP-5-3-21
 HZZ5-90501-M00 FOP-5-3-21
 HZZ5-90501-M00 FOP-5-4-17
 HZZ5-90502-D01 FOP-3-3-60
 HZZ5-90502-M00 FOP-5-19
 HZZ5-90502-M00 FOP-5-1-19
 HZZ5-90502-M00 FOP-5-2-19
 HZZ5-90502-M00 FOP-5-3-22
 HZZ5-90502-M00 FOP-5-3-22
 HZZ5-90502-M00 FOP-5-4-18
 HZZ5-90503-D01 FOP-3-3-61
 HZZ5-90504-D01 FOP-3-3-62
 HZZ5-90506-D01 FOP-3-3-63
 HZZ5-90507-D01 FOP-3-3-64
 HZZ5-90508-D01 FOP-3-3-65
 HZZ5-90508-M00 F-2-36
 HZZ5-90509-D01 FOP-3-3-66
 HZZ5-90651-D01 FOP-3-3-67
 HZZ5-91151-D01 FOP-3-3-68
 HZZ5-91152-D01 FOP-3-3-69
 HZZ5-91153-D01 FOP-3-3-70
 HZZ5-91154-D01 FOP-3-3-71
 HZZ5-91156-D01 FOP-3-3-72
 HZZ5-91157-D01 FOP-3-3-73
 HZZ5-91501-000. F-7-10-24

Note

Note

Note

2018 PARTS CATALOG

BFT 200D
BFT 225D
BFT 250D
Models

OB No.002-14ZVJ-0AH 1809 US

TOHATSU CORPORATION

5-4, Azusawa 3-Chome, Itabashi-Ku
Tokyo 174-0051, Japan
Tel: +81-3-3966-3117 Fax: +81-3-3966-2951
www.tohatsu.com

