

# 2021 PARTS CATALOG



BFT 200D  
BFT 225D  
BFT 250D  
Models

OB No.002-14ZVJ-0BA 2012 US



TOHATSU CORPORATION





## **Instruction for use of parts catalogue**

- **This parts catalogue was prepared based on the latest information available as of December 1, 2020.**
- See the Service Bulletin for any revision that is made after December 1, 2020.
- **Always specify the part number when ordering a part.**
- Check the model, type, serial numbers, color, maker, and the size as needed before ordering a part.
- Note that the illustrations (part drawings) can differ from the actual parts in shape.  
Illustrations are given just to help you to refer to the parts.
- **When modifications or additions to this parts catalogue are made, a revised edition will be issued at an appropriate time, with successively progressing revision numbers on the cover. We recommend obtaining such revisions in order to keep your parts catalogue up-to-date at all times.**

**Initial version issue date December 1, 2020**

## CONTENTS

E-1	CYLINDER HEAD COVER	1
E-3	CYLINDER BLOCK	3
E-3-10	CRANK CASE	7
E-4	EXHAUST MANIFOLD/THERMOSTAT	9
E-5	OILPUMP/FLYWHEEL	13
E-6	OIL PAN	15
E-6-10	MOUNT CASE	17
E-7	CRANK SHAFT/PISTON	21
E-9	CYLINDER HEAD	25
E-9-10	CAMSHAFT/ROCKERARM	27
E-13	TIMING BELT	29
E-13-10	TIMINGBELT COVER	33
E-14	FUEL PIPE/INJECTOR	35
E-14-10	INTAKE MANIFOLD	39
E-15	THROTTLE BODY	41
E-18	VAPOR SEPARATOR ASSY	45
E-18-1	FUEL STRAINER	49
E-18-10	PIPING	51
E-19	A. C. GENERATOR	55
E-20	SPARK PLUG	57
E-20-10	ELECTRONIC CONTROL UNIT	59
E-21	STARTER MOTOR	61
F-2	SHIFT SHAFT	63
F-2-1	SHIFT SHAFT (DBW)	67
F-3	GEAR CASE	71
F-3-10	GEAR CASE ASSY	73
F-3-20	EXTENSION CASE	75
F-3-30	UNDER COVER	81
F-4	WATER PUMP/VERTICAL SHAFT	83
F-5	PROPELLER SHAFT	87
F-5-1	PROPELLER SHAFT(COUNTERROTATION)	91
F-6	FUEL TUBE	95
F-7	WIRE HARNESS	97
F-7-10	STARTER CABLE	99
F-7-20	FUSEBOX/RELAY	103
F-8	ENGINE COVER	105
F-10	STERN BRACKET/SWIVEL CASE	107
F-11	POWER TRIM-TILT	113
F-12	LABEL	117
F-13	TOOL	119
F-18	ACTUATOR	121
FOP-2	WATER PUMP IMPELLER SET	123
FOP-3	REMOTE CONTROL(TOP MOUNT SINGLETYPE)(RIGHT)	125
FOP-3-1	REMOTE CONTROL(FLUSH MOUNT TYPE)(RIGHT)	129
FOP-3-2	REMOTE CONTROL(TOP MOUNT DUALTYPE)(RIGHT)	131
FOP-3-3	REMOTE CONTROL (NHK MEC) (MECH)	135
FOP-3-4	REMOTE CONTROL (FLUSH MOUNT TYPE) (DBW)	141
FOP-3-5	REMOTE CONTROL (TOP MOUNT SINGLE TYPE) (MAIN) (DBW)	145
FOP-3-6	REMOTE CONTROL(TOP MOUNT DUAL TYPE)(MAIN)(DBW)	151
FOP-3-7	REMOTE CONTROL(TOP MOUNT SINGLE TYPE)(SECOND)(DBW)	157
FOP-3-8	REMOTE CONTROL(TOP MOUNT DUAL TYPE)(SECOND)(DBW)	163
FOP-4	METER	169
FOP-5	SWITCH PANEL KIT-1(MECH)	171
FOP-5-1	SWITCH PANEL KIT-2(MECH)	173
FOP-5-2	SWITCH PANEL KIT-3(MECH)	175
FOP-5-3	SWITCH PANEL KIT-4(MECH)	177
FOP-5-4	SWITCH PANEL KIT-5(MECH)	181
FOP-5-5	SWITCH PANEL KIT-6(DBW)	183
FOP-6	SWITCH PANEL KIT(POWER TLTE)	185
FOP-6-1	SWITCH PANEL KIT(START STOP)	187
FOP-6-2	SWITCH PANEL KIT(FUNCTION)	189
FOP-7	INTERFACE CABLE KIT	191
FOP-10	CABLE KIT	193
FOP-15	PROPELLER	195
FOP-17	GEAR CASE KIT	197
INDEX	(Parts Number)	199





# How to check the part block and serial numbers

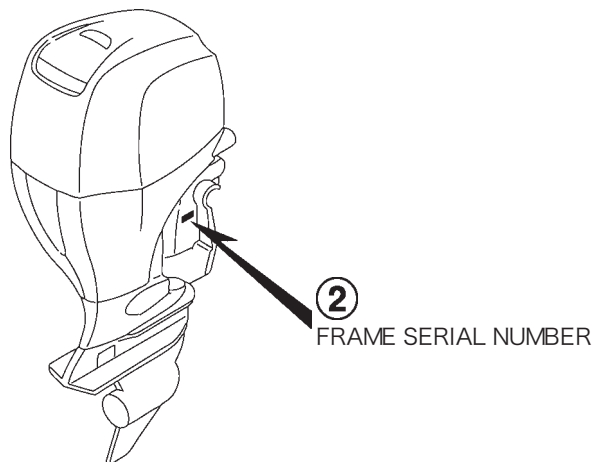
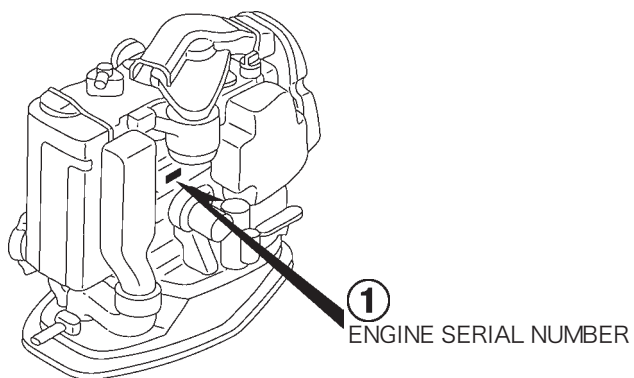
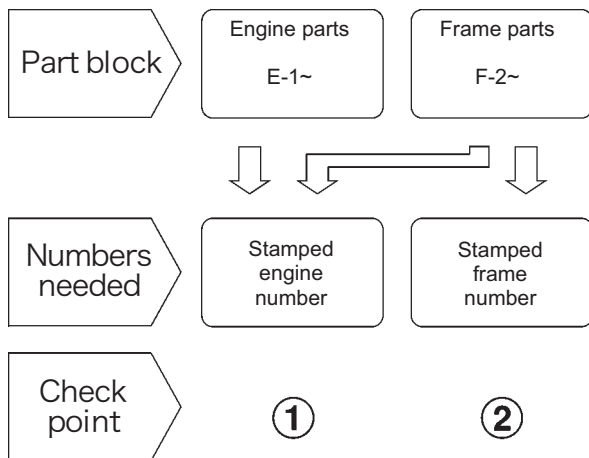



# Models, parts catalogue codes and applicable serial numbers

- Models, parts catalogue codes and applicable serial Nos. given in this parts catalogue can be identified as follows.

Model	Type	Parts catalogue type	Engine		Applicable engine serial No.	Applicable frame serial No.		
			Model	Type				
BFT200D	LRA	LRA	BF200D	SE3	BEBRJ-1000001~	BBRJ-6000001~		
	XCRA	XCRA				BBRJ-7000001~		
	XRA	XRA				BBRJ-6000001~		
BFT225D	LRA	LRA	BF225D		SE3	BEBPJ-1000001~	BBPJ-6000001~	
	XCRA	XCRA					BBPJ-7000001~	
	XRA	XRA					BBPJ-6000001~	
BFT250D	LDA	LDA	BF250D			SE1	BEBNJ-1000001~	BBNJ-6000001~
	LRA	LRA				SE3		BBNJ-7000001~
	UCDA	UCDA				SE1		BBNJ-6000001~
	UCRA	UCRA		SE3		BBNJ-7000001~		
	UDA	UDA		SE1		BBNJ-6000001~		
	URA	URA		SE3		BBNJ-7000001~		
	XCDA	XCDA		SE1	BBNJ-6000001~			
	XCRA	XCRA		SE3	BBNJ-7000001~			
	XDA	XDA		SE1	BBNJ-6000001~			
	XRA	XRA		SE3	BBNJ-6000001~			

## Features of each type

- See the following table for the features of each type. (Items in brackets are optional)

Specifications		Model	BFT200D			BFT225D			BFT250D			
		Type	LRA	XCRA	XRA	LRA	XCRA	XRA	LDA	LRA	UCDA	UCRA
Transom height	508mm		●			●			●	●		
	635mm			●	●		●	●				
	762mm										●	●
Counter rotation				●			●				●	●
DBW									●		●	

Specifications		Model	BFT250D					
		Type	UDA	URA	XCDA	XCRA	XDA	XRA
Transom height	508mm							
	635mm			●	●	●	●	
	762mm	●	●					
Counter rotation				●	●			
DBW			●		●		●	

# Fuel hose, general purpose hoses and vinyl hose

- The standard part fuel hose, general purpose hose and vinyl hose may be substituted by the coiled bulk part.
- When ordering the standard part fuel hose, general purpose hose and vinyl hose use the bulk part number written in the parts catalog in brackets ( ) underneath the part name.
- When exchanging the hose, cut and use at the specified length as mentioned in the part name. (For the method of cutting the bulk part, and method of filling out orders etc., please refer to the instructions issued with the bulk part.)

## Bulk part number of fuel hose, general purpose hose and vinyl hose.

Example: 95001-75001-50M

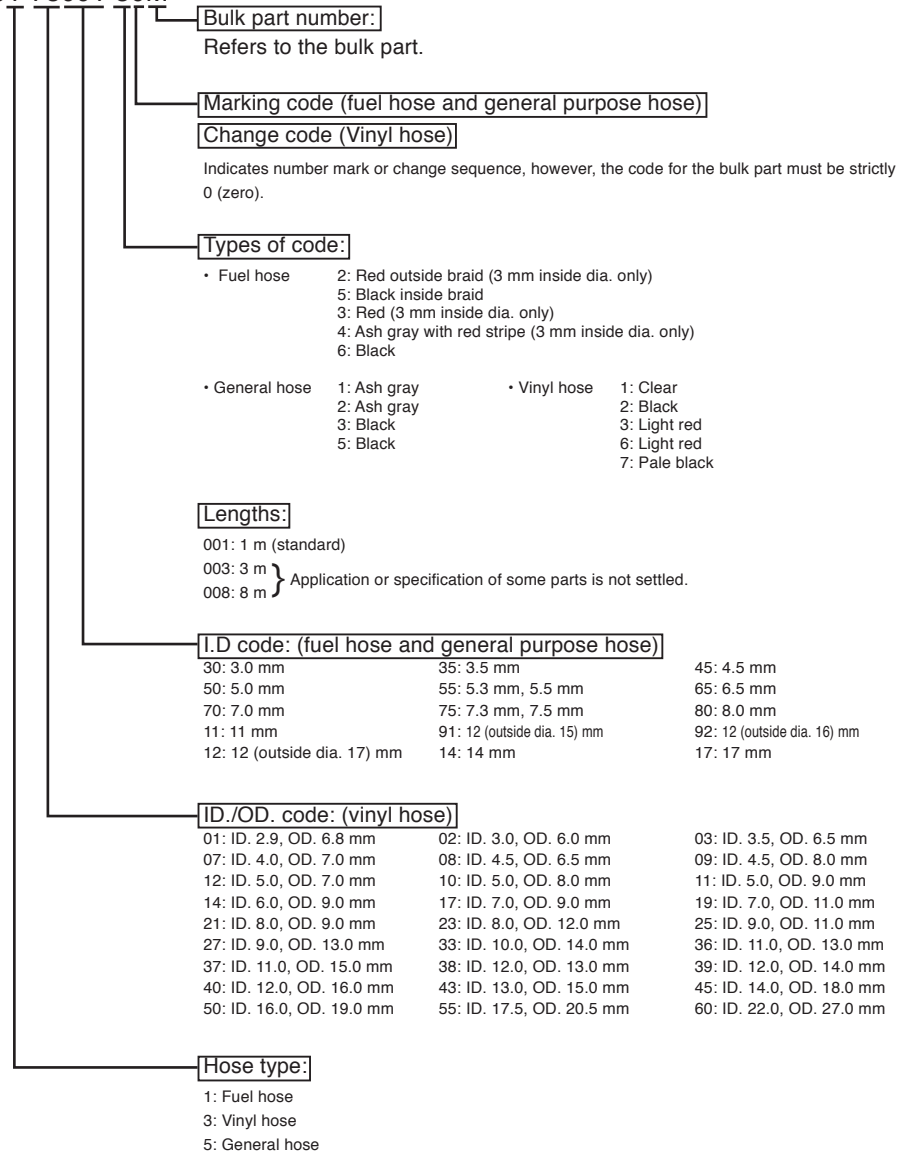

**CAUTION: It is DANGEROUS to confuse the fuel hose with the general purpose hose or vinyl hose.**

Never use a general purpose hose or vinyl hose in place of a fuel hose or vice versa.

Always use the correct bulk part in the parts catalogue, according to the service manual or the instructions issued with the bulk part.

# E-1 CYLINDER HEAD COVER

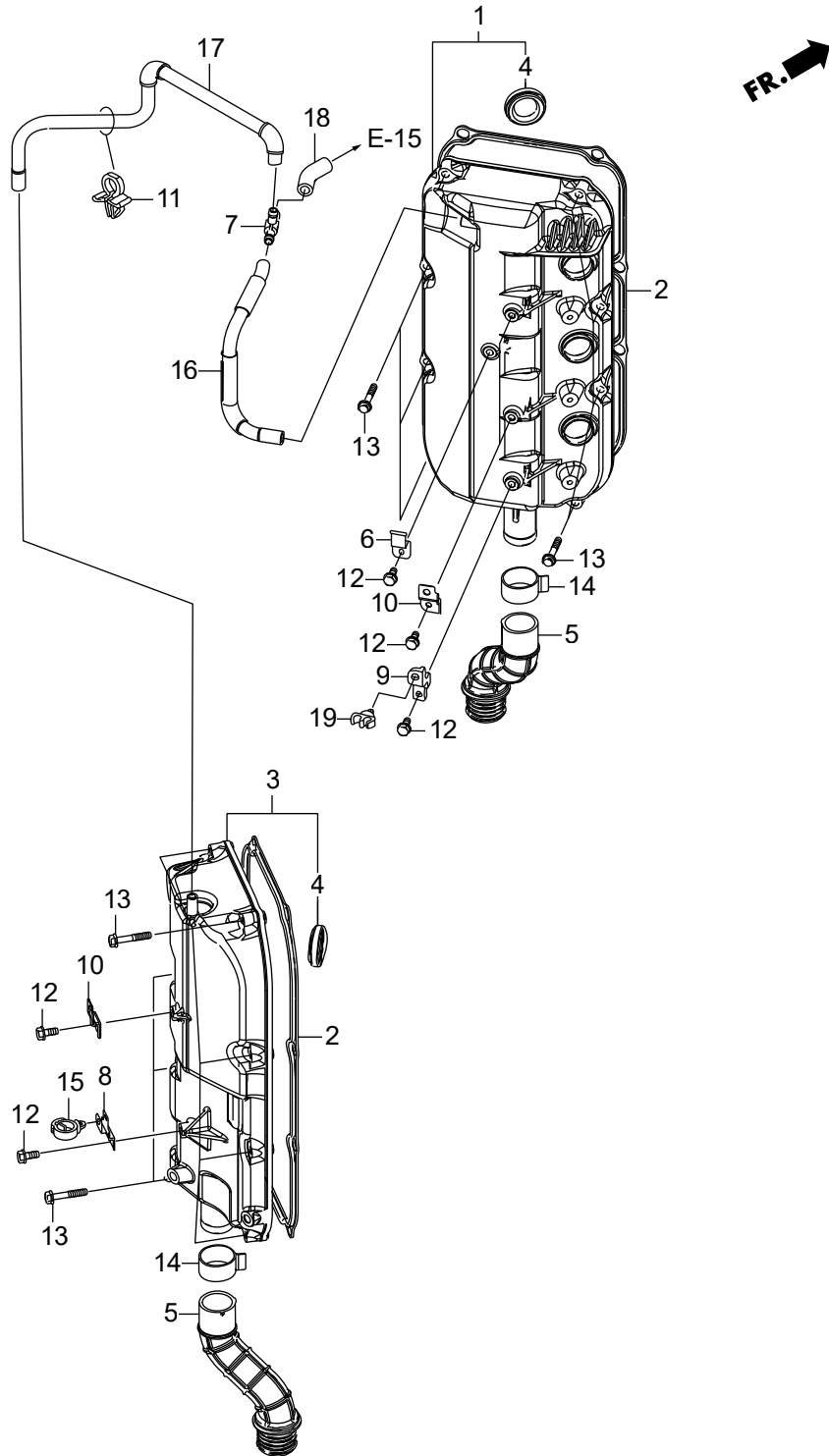



# E-3 CYLINDER BLOCK

FR. 

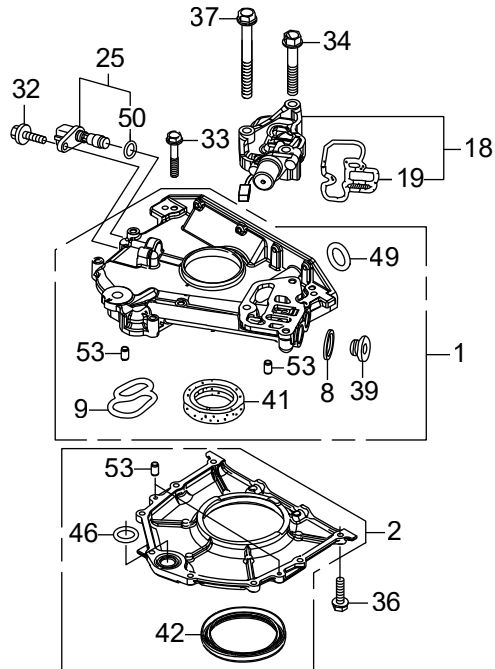
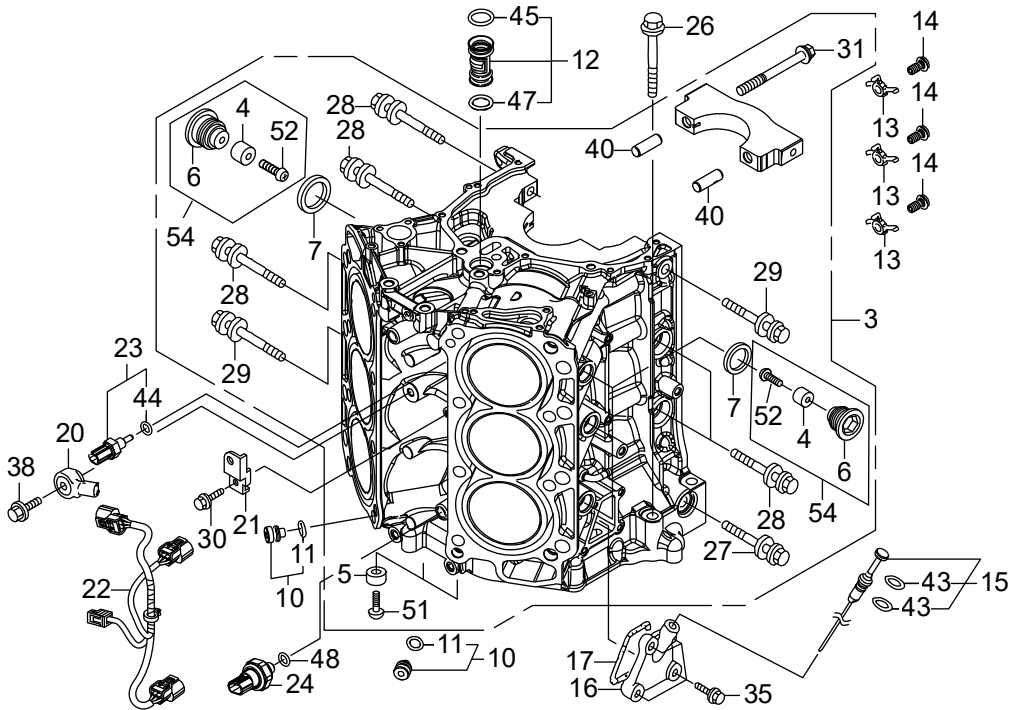

Ref.No.	Part No.	Description	Q'ty			Remarks	
			BF1200D	BF1250D	BF1250D		
E-3	1	HZVL-11200-000	COVER ASSY., CRANKCASE UPPER	1	1	1	
E-3	2	HZY3-11300-C00	CASE ASSY., OIL SEAL	1	1	1	
E-3	3	HZVL-12000-000ZA	BLOCK ASSY., CYLINDER	1	1	1	*NH8* DARK GRAY
E-3	4	HZV4-12155-A00	METAL, ANODE	6	6	6	
E-3	5	HZY3-12155-000	METAL, ANODE	2	2	2	
E-3	6	HZY3-12164-000	BOLT, SEALING, 22MM	6	6	6	
E-3	7	HZY3-12171-305	WASHER, SEALING, 22MM	6	6	6	
E-3	8	HZV5-12214-000	WASHER, SEALING(22MM)	1	1	1	
E-3	9	HP8A-15115-A01	PACKING, OIL HOLE	1	1	1	
E-3	10	HP8A-15140-A00	ORIFICE ASSY., OIL CONTROL	2	2	2	
E-3	11	HP8A-15142-A00	O-RING, 8.8X2.4	2	2	2	
E-3	12	HP8A-15150-A00	JOINT ASSY., OIL PIPE	1	1	1	
E-3	13	HR70-15280-A00	BODY, OIL JET	3	3	3	
E-3	14	HRJA-15290-000	BOLT COMP., OIL JET	3	3	3	
E-3	15	HZVL-15655-000	GAUGE COMP., OIL LEVEL	1	1	1	
E-3	16	HZVL-15656-000	COVER, OIL LEVEL GAUGE	1	1	1	
E-3	17	HZY3-15657-000	PACKING, OIL LEVEL GAUGE	1	1	1	
E-3	18	HZY2-15810-000ZA	VALVE ASSY., SPOOL	1	-	-	*NH8* DARK GRAY
E-3	18	HZVL-15810-003ZA	VALVE ASSY., SPOOL	-	1	1	
E-3	19	HZY2-15825-000	FILTER ASSY., SPOOL VALVE	1	-	-	
E-3	19	HZY3-15825-003	FILTER ASSY., SPOOL VALVE	-	1	1	
E-3	20	H5YS-30530-J01	SENSOR, KNOCK	1	1	1	
E-3	21	HZVL-32114-000	BRACKET, CLIP B	1	1	1	
E-3	22	HZVL-32193-000	CORD, SWITCH	1	1	1	
E-3	23	HZY3-35673-003	SENSOR ASSY., WATER	1	1	1	TEMPERATURE
E-3	24	HRNA-37260-A01	SENSOR, OIL PRESSURE	1	1	1	
E-3	25	HPNB-37500-003	SENSOR ASSY., CRANK	1	1	1	
E-3	26	HZVL-90001-000	BOLT, FLANGE, 12X95	2	2	2	
E-3	27	HZVL-90006-003	BOLT-WASHER, 10X109	1	1	1	

# E-3 CYLINDER BLOCK

FR. 

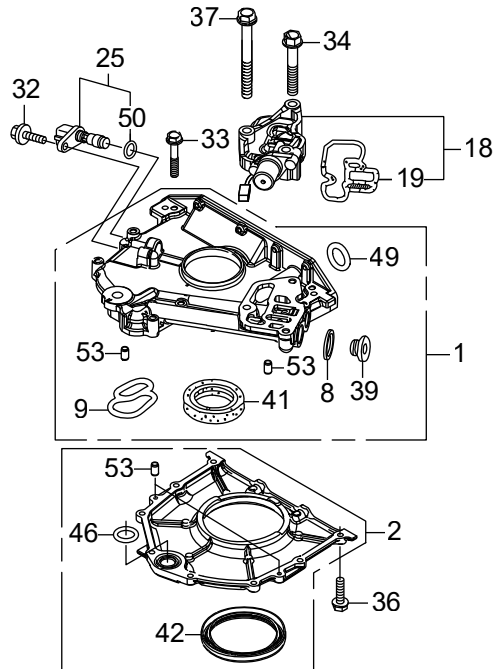
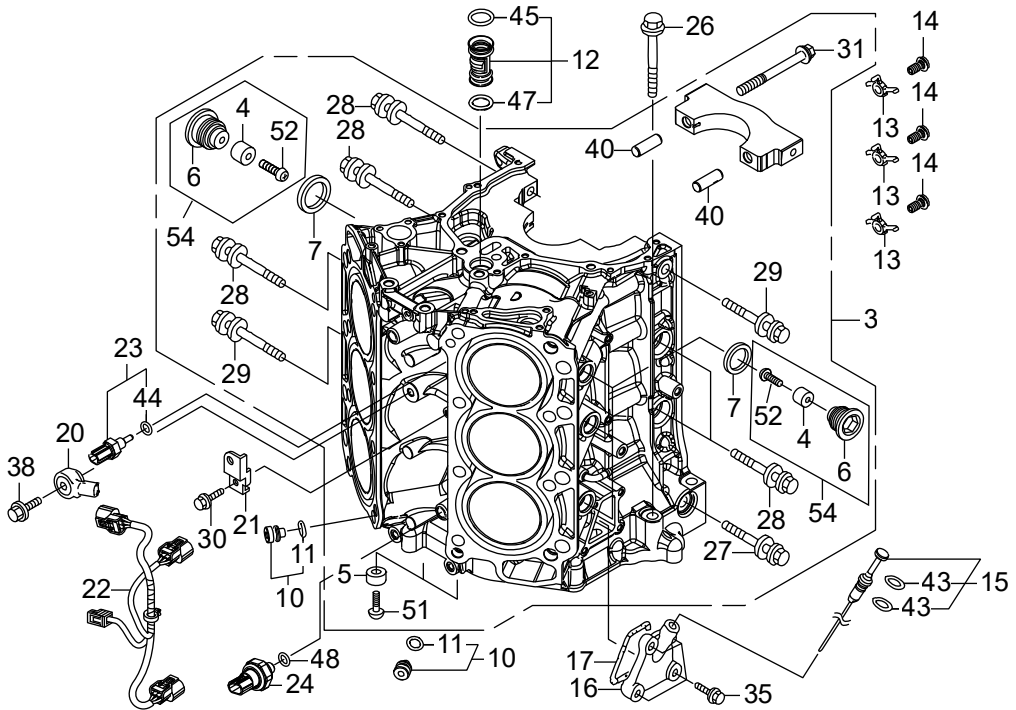

Ref.No.	Part No.	Description	Q' ty			Remarks	
			BF1200D	BF1250D	BF1250D		
E-3	28	HZVL-90008-003	BOLT-WASHER, 10X60	5	5	5	
E-3	29	HZVL-90009-003	BOLT-WASHER, 10X80	2	2	2	
E-3	30	HZZ5-90021-M00	BOLT, FLANGE, 6X14	1	1	1	
E-3	31	HRCOA-90014-A01	BOLT-WASHER, 11X105	8	8	8	
E-3	32	HZZ5-90017-M00	BOLT, FLANGE, 6X16	1	1	1	
E-3	33	HZZ5-90019-M00	BOLT, FLANGE, 6X35	7	7	7	
E-3	34	HZVL-90020-000	BOLT, FLANGE, 8X50	2	2	2	
E-3	35	HZVL-90028-000	BOLT, FLANGE, 6X18	4	4	4	
E-3	36	HZZ5-90030-M00	BOLT, FLANGE, 6X22	8	8	8	
E-3	37	HZVL-90038-000	BOLT, FLANGE, 8X75	1	1	1	
E-3	38	HZY9-90054-M00	BOLT, FLANGE, 8X35	1	1	1	
E-3	39	HZZ5-90081-M00	BOLT, SEALING, 22MM	1	1	1	
E-3	40	HPH7-90715-000	DOWEL PIN, 13X37	8	8	8	
E-3	41	HZY3-91212-003	OIL SEAL, 41X66X8	1	1	1	
E-3	42	HPNA-91214-014	OIL SEAL, 80X98X10(ARAD)	1	1	1	
E-3	43	HZVL-91303-000	O-RING, 8.8X1.9	2	2	2	
E-3	44	HPNA-91307-003	O-RING, 9.5X1.9	1	1	1	
E-3	45	HP8A-91308-A01	O-RING, 18.3X3.5	1	1	1	
E-3	46	HPK1-91308-003	O-RING, 26.2X2.4(NOK)	1	1	1	
E-3	47	HP8A-91309-A01	O-RING, 16.3X3.5	1	1	1	
E-3	48	HPR3-91319-003	O-RING, 13X1.5(ARAD)	1	1	1	
E-3	49	HPOX-91321-003	O-RING, 25X2.4(NOK)	1	1	1	
E-3	50	HPNA-91333-003	O-RING, 15X1.9	1	1	1	
E-3	51	HCO-93500-05016-4J	SCREW, PAN, 5X16	2	2	2	
E-3	52	HCO-93500-05020-4J	SCREW, PAN, 5X20	6	6	6	
E-3	53	HCO-94301-06100	DOWEL PIN, 6X10	4	4	4	
E-3	54	HZY3-12160-000	BOLT ASSY., SEALING, 22MM	6	6	6	



# E-3-10 CRANKCASE

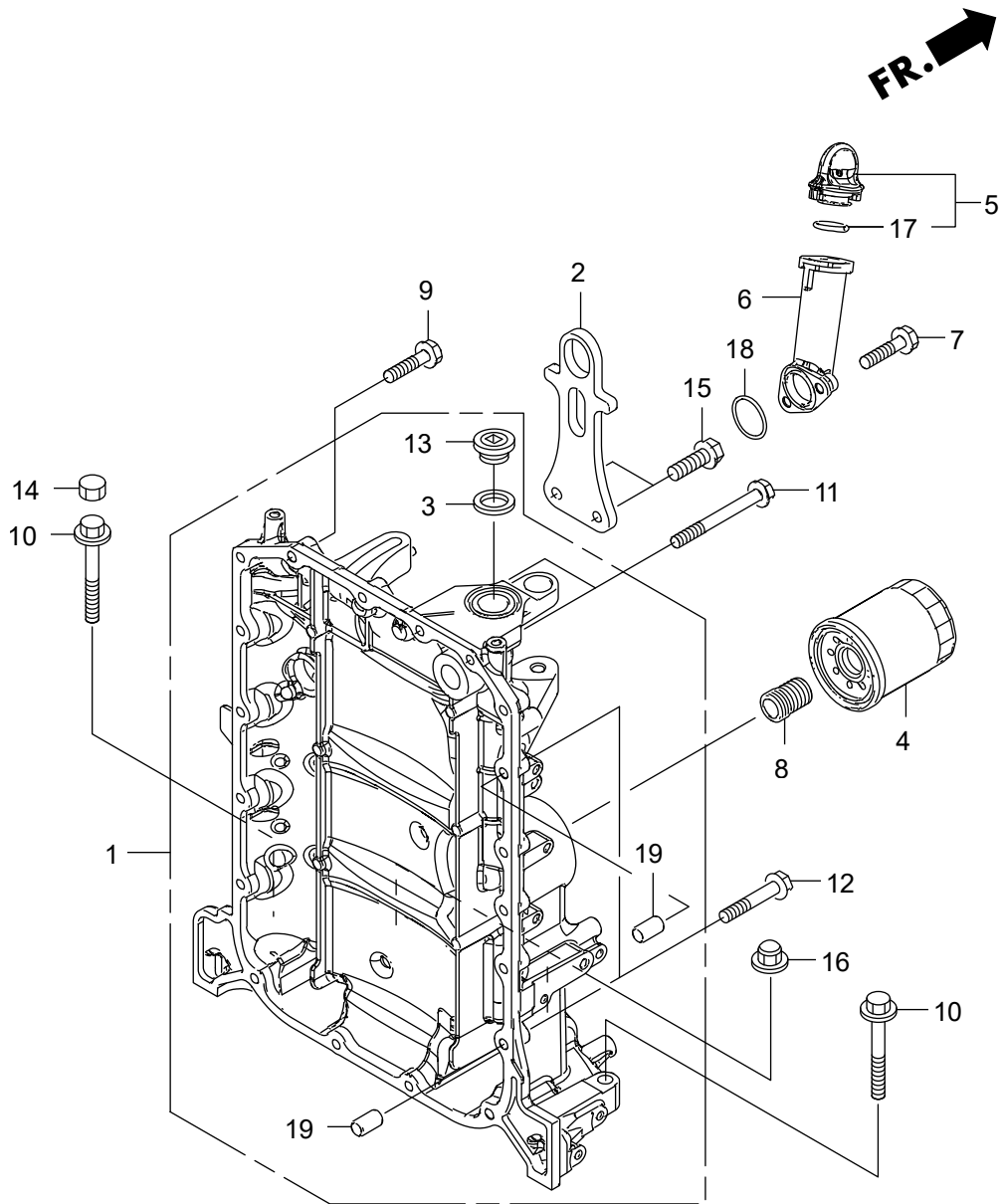



# E-4 EXHAUST MANIFOLD/THERMOSTAT

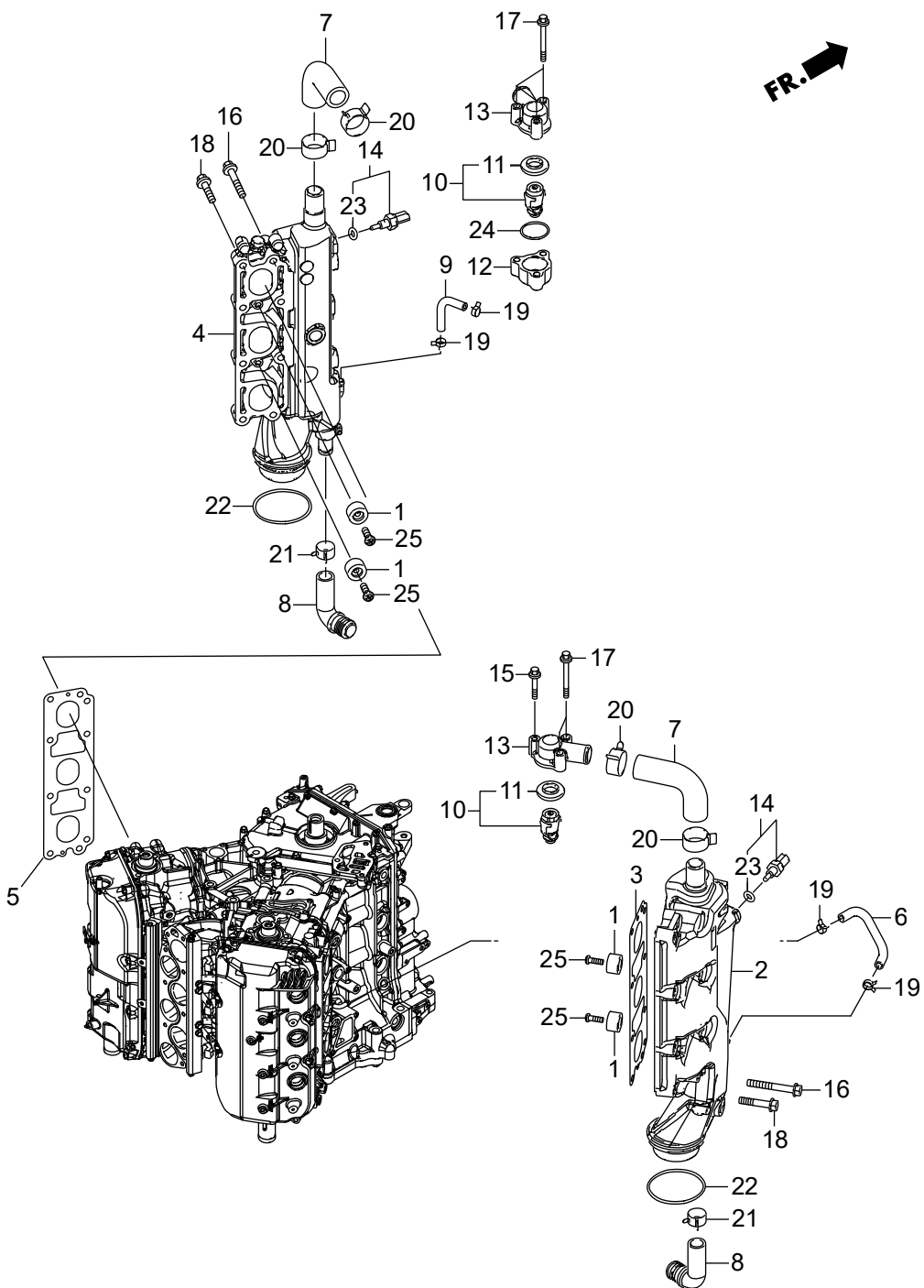

Ref.No.	Part No.	Description	Q'ty			Remarks	
			BF1200D	BF1225D	BF1250D		
E-4	1	HZV5-12155-000	METAL, ANODE	4	4	4	
E-4	2	HZVL-18110-000ZA	MANIFOLD COMP., R. EX.	1	1	1	*NH8* DARK GRAY
E-4	3	HZY3-18115-003	GASKET, R. EX. MANIFOLD	1	1	1	
E-4	4	HZVL-18120-000ZA	MANIFOLD COMP., L. EX.	1	1	1	*NH8* DARK GRAY
E-4	5	HZY3-18125-003	GASKET, L. EX. MANIFOLD	1	1	1	
E-4	6	HZVL-19255-000	TUBE, R. WATER RETURN	1	1	1	
E-4	7	HZY3-19256-010	TUBE, WATER RELIEF	2	2	2	
E-4	8	HZY3-19257-000	TUBE, WATER	2	2	2	
E-4	9	HZY3-19261-000	TUBE, L. WATER RETURN	1	1	1	
E-4	10	HZX2-19300-003	THERMOSTAT ASSY.	2	2	2	
E-4	11	HZX2-19303-003	RUBBER, RING	2	2	2	
E-4	12	HZVL-19313-000ZA	SPACER, THERMOSTAT COVER	1	1	1	*NH8* DARK GRAY
E-4	13	HZVL-19315-000ZA	COVER, THERMOSTAT	2	2	2	*NH8* DARK GRAY
E-4	14	HZY3-35673-003	SENSOR ASSY., WATER	2	2	2	TEMPERATURE
E-4	15	HZZ5-90019-M00	BOLT, FLANGE, 6X35	1	1	1	
E-4	16	HZY9-90027-M00	BOLT, FLANGE, 8X60	8	8	8	
E-4	17	HZVL-90034-000	BOLT, FLANGE, 6X60	5	5	5	
E-4	18	HZZ5-90055-M00	BOLT, FLANGE, 8X40	8	8	8	
E-4	19	HZY3-90601-030	CLAMP, TUBE(D10.5)	4	4	4	
E-4	20	HZY3-90603-020	CLAMP, TUBE(D29)	4	4	4	
E-4	21	HZY3-90604-020	CLAMP, TUBE(D21)	2	2	2	
E-4	22	HZY3-91301-003	O-RING, 66.4X3.1	2	2	2	
E-4	23	HPNA-91307-003	O-RING, 9.5X1.9	2	2	2	
E-4	24	HSD4-91356-952	O-RING, 31.5X2.4(ARAI)	1	1	1	
E-4	25	HCO-93500-06018-4J	SCREW, PAN, 6X18	4	-	-	#~1001006
E-4	25	HZX2-90004-000	BOLT, FLANGE, 6X18	4	-	-	#1001007~
E-4	25	HCO-93500-06018-4J	SCREW, PAN, 6X18	-	4	-	#~1000931
E-4	25	HZX2-90004-000	BOLT, FLANGE, 6X18	-	4	-	#1000932~
E-4	25	HZX2-90004-000	BOLT, FLANGE, 6X18	-	-	4	LDA,UCDA,UDA,XCDA,XDA

# E-4 EXHAUST MANIFOLD/THERMOSTAT

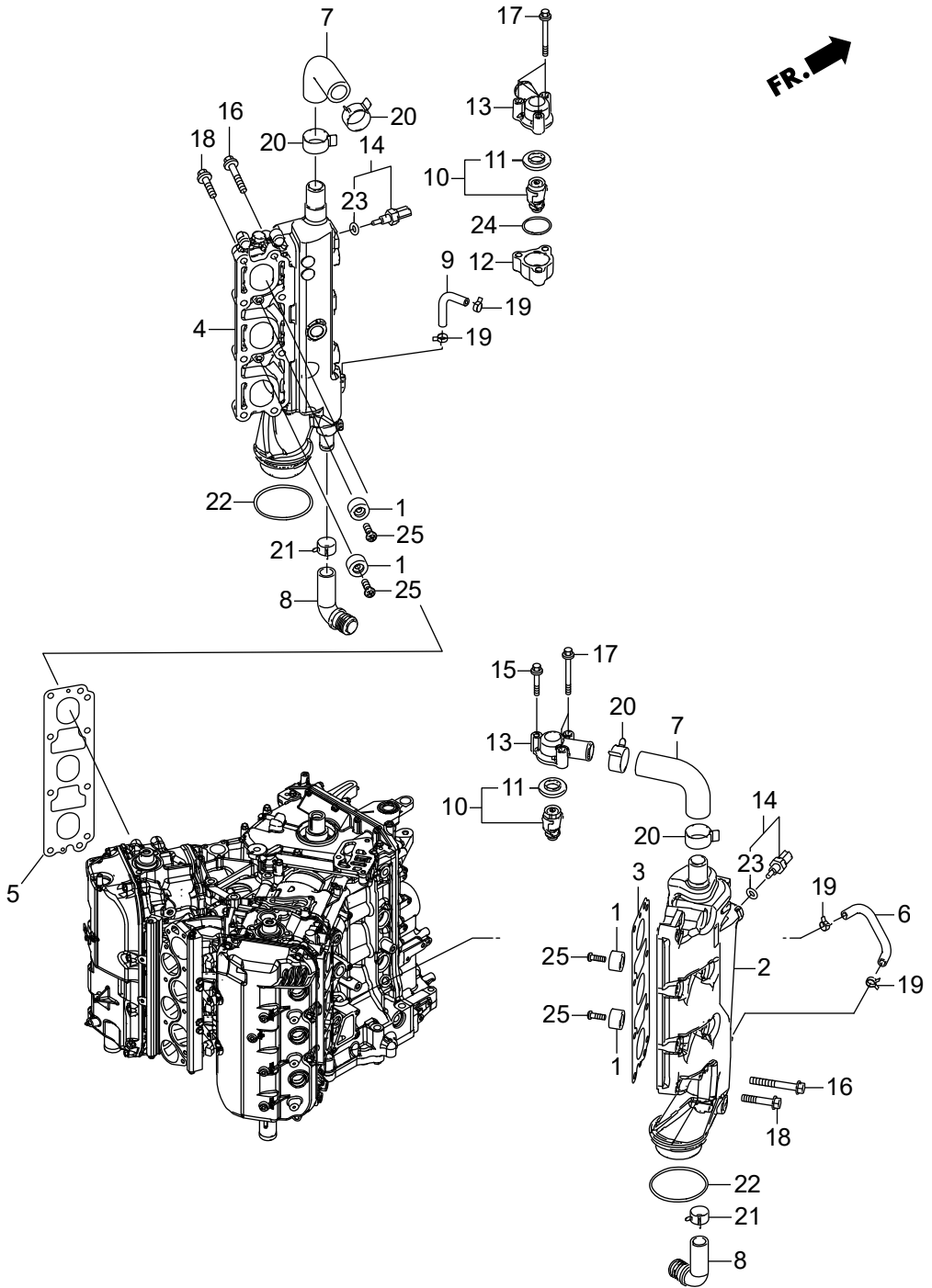



# E-5 OIL PUMP/FLYWHEEL

FR. 

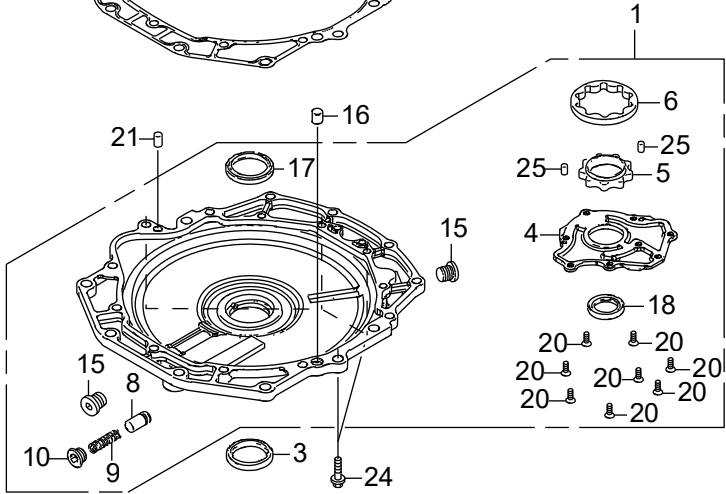
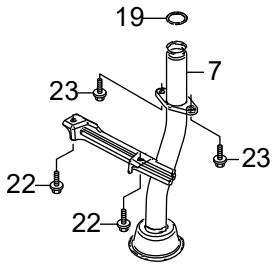
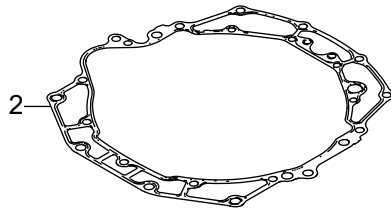
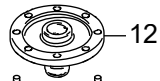
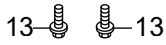
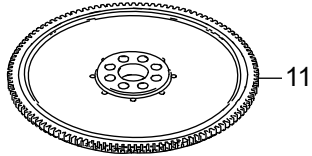

Ref.No.	Part No.	Description	Q' ty			Remarks	
			BF1200D	BF1225D	BF1250D		
E-5	1	HZVL-15100-000ZA	PUMP ASSY., OIL	1	1	1	*NH8* DARK GRAY
E-5	2	HZY3-15112-013	PACKING, OIL PUMP BODY	1	1	1	
E-5	3	HZY3-15113-000	RUBBER, OIL PUMP	1	1	1	
E-5	4	HZY3-15121-000	COVER, OIL PUMP	1	1	1	
E-5	5	HZY3-15131-405	ROTOR, OIL PUMP INNER	1	1	1	
E-5	6	HZY3-15132-405	ROTOR, OIL PUMP OUTER	1	1	1	
E-5	7	HZY3-15220-020	STRAINER COMP., OIL	1	1	1	
E-5	8	HPE0-15231-000	VALVE, RELIEF	1	1	1	
E-5	9	HPG6-15232-000	SPRING, RELIEF VALVE	1	1	1	
E-5	10	HPC6-15233-000	BOLT, SEALING, 18MM	1	1	1	
E-5	11	HZX2-31110-000ZA	FLYWHEEL COMP.	1	1	1	*TBLACK* BLACK
E-5	12	HZY3-31116-000	BOSS, FLYWHEEL	1	1	1	
E-5	13	HZX2-90001-000	BOLT, 12MM	8	8	8	
E-5	14	HZW5-90002-013	BOLT, SPECIAL, 8MM	8	8	8	
E-5	15	HZZ5-90081-M00	BOLT, SEALING, 22MM	2	2	2	
E-5	16	HPW5-90701-000	DOWEL PIN, 14X15	1	1	1	
E-5	17	HZW5-91201-003	OIL SEAL, 46X60X9	1	1	1	
E-5	18	HP01-91212-003	OIL SEAL, 31X46X7(NOK)	1	1	1	
E-5	19	HPC6-91324-000	O-RING, 20.6X2.6	1	1	1	
E-5	20	HCO-93600-06016-0A	SCREW, FLAT, 6X16	8	8	8	
E-5	21	HCO-94302-10160	PIN B, DOWEL, 10X16	1	1	1	
E-5	22	HCO-95701-06014-09	BOLT, FLANGE, 6X14	2	2	2	
E-5	23	HCO-95701-06018-09	BOLT, FLANGE, 6X18	2	2	2	
E-5	24	HCO-95701-08030-09	BOLT, FLANGE, 8X30	4	4	4	
E-5	25	HCO-96220-50080	ROLLER, 5X8	2	2	2	



# E-6 OIL PAN

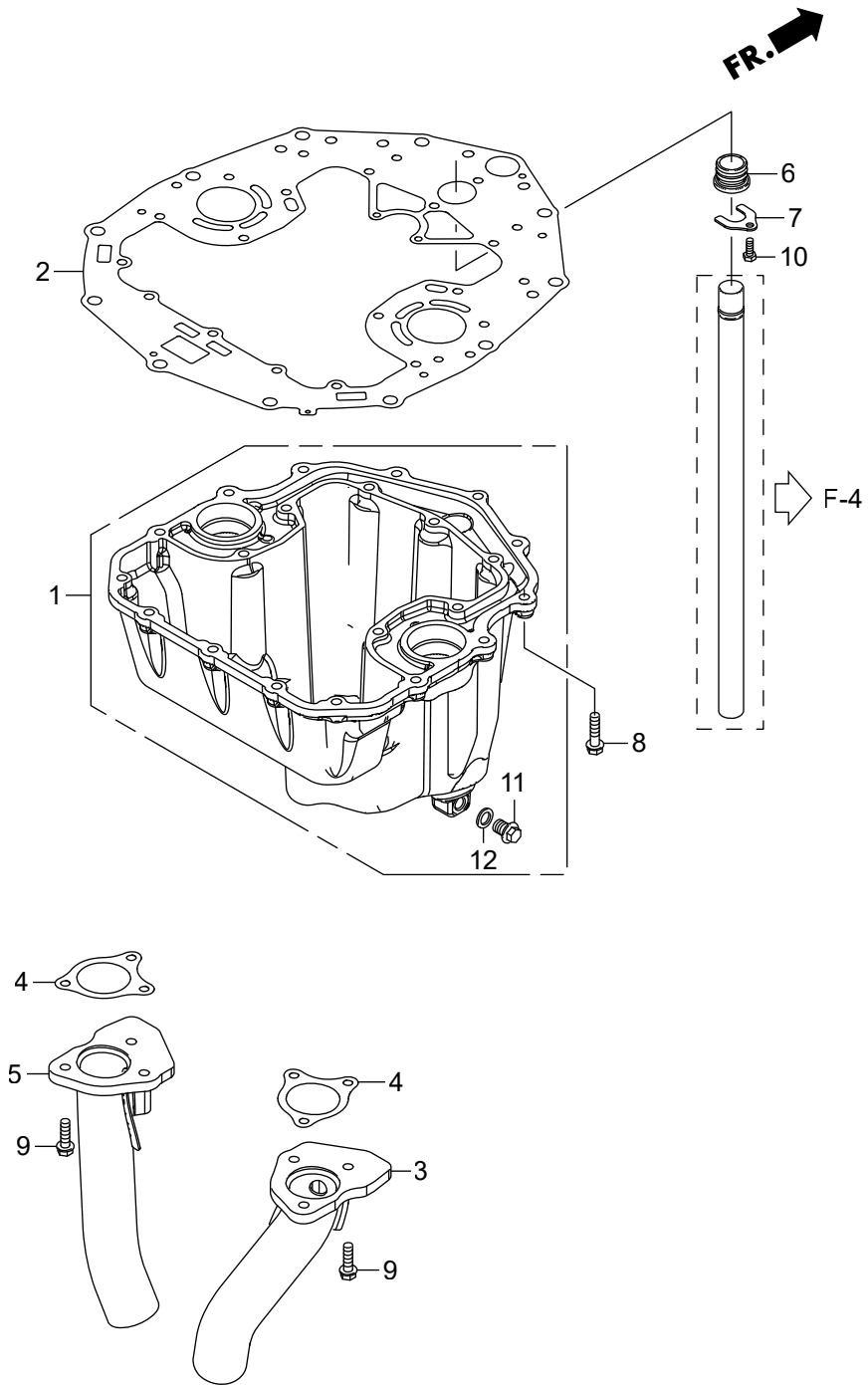



# E-6-10 MOUNT CASE

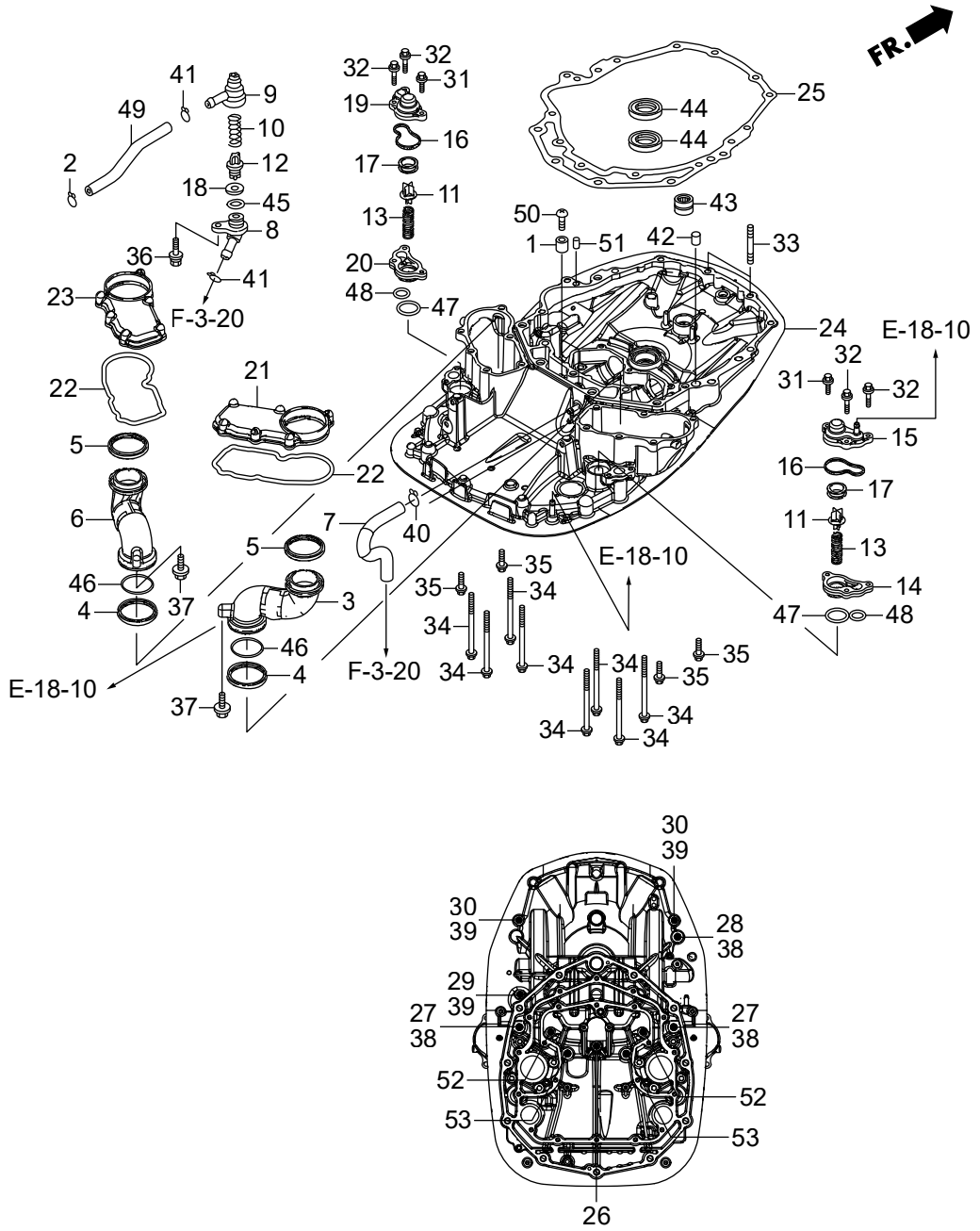

Ref.No.	Part No.	Description	Q'ty			Remarks	
			BF1200D	BF1250D	BF1250D		
E-6-10	1	HZY3-12155-000	METAL, ANODE	2	2	2	
E-6-10	2	HGHB-16163-610	CLIP, TUBE	1	1	1	
E-6-10	3	HZY3-18141-A00ZA	GUIDE, R. EX.	1	1	1	*TGRAY* GRAY
E-6-10	4	HZY3-18148-003	SEAL, EXHAUST GUIDE	2	2	2	
E-6-10	5	HZY3-18149-A01	SEAL B. EX. GUIDE	2	2	2	
E-6-10	6	HZY3-18151-A00ZA	GUIDE, L. EX.	1	1	1	*TGRAY* GRAY
E-6-10	7	HZVL-19257-000	TUBE, WATER	1	1	1	
E-6-10	8	HZY3-19277-000ZA	COVER, FLUSH VALVE	1	1	1	*TGRAY* DARK GRAY
E-6-10	9	HZY3-19278-000	CASE, FLUSH VALVE	1	1	1	
E-6-10	10	HZW9-19279-010	SPRING, FLUSH VALVE	1	1	1	
E-6-10	11	HZW5-19291-000	VALVE, RELIEF	2	2	2	
E-6-10	12	HZW9-19291-000	VALVE, FLASH	1	1	1	
E-6-10	13	HZW5-19292-000	SPRING, RELIEF VALVE	2	2	2	
E-6-10	14	HZY3-19294-000ZB	SPACER, R. RELIEF VALVE	1	1	1	*TGRAY* GRAY
E-6-10	15	HZY3-19295-000	COVER, R. RELIEF VALVE	1	1	1	
E-6-10	16	HZY3-19296-000	PACKING, RELIEF VALVE COVER	2	2	2	
E-6-10	17	HZW5-19297-000	PACKING, RELIEF VALVE	2	2	2	
E-6-10	18	HZW9-19297-000	PACKING, FLASH VALVE	1	1	1	
E-6-10	19	HZY3-19297-000	COVER, L. RELIEF VALVE	1	1	1	
E-6-10	20	HZY3-19298-000ZB	SPACER, L. RELIEF VALVE	1	1	1	*TGRAY* GRAY
E-6-10	21	HZVL-19361-000	COVER, R. WATER JACKET	1	1	1	
E-6-10	22	HZVL-19362-000	PACKING, WATER JACKET COVER	2	2	2	
E-6-10	23	HZVL-19366-000	COVER, L. WATER JACKET	1	1	1	
E-6-10	24	HZVL-23170-000ZA	CASE COMP., MOUNT	1	1	1	*NH8* GRAY
E-6-10	25	HZVL-23172-003	GASKET, MOUNT CASE	1	1	1	
E-6-10	26	H371-90009-015	BOLT, FLANGE, 10X120(SATO)	1	1	1	
E-6-10	27	HZY3-90010-000	BOLT, HEX., 12X120	2	2	2	
E-6-10	28	HZY3-90011-000	BOLT, HEX., 12X65	1	1	1	
E-6-10	29	HZY3-90013-000	BOLT, HEX., 10X85	1	1	1	

# E-6-10 MOUNT CASE

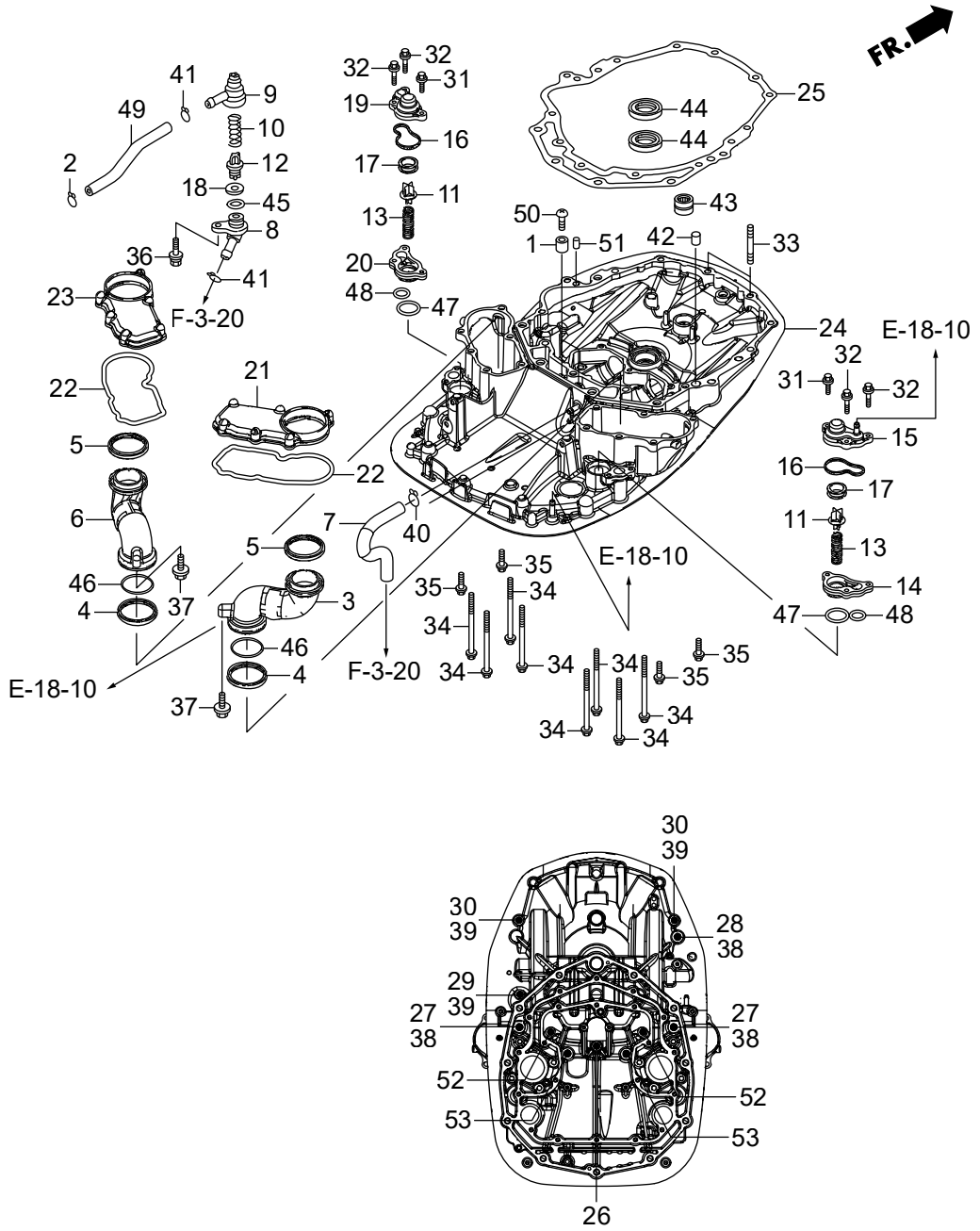

Ref.No.	Part No.	Description	Q'ty			Remarks	
			BF1200D	BF1225D	BF1250D		
E-6-10	30	HZY3-90015-000	BOLT, HEX., 10X60	2	2	2	
E-6-10	31	HZZ5-90030-M00	BOLT, FLANGE, 6X22	2	2	2	
E-6-10	32	HZZ5-90032-M00	BOLT, FLANGE, 6X32	4	4	4	
E-6-10	33	HZVL-90045-000	BOLT, STUD, 10X45	2	2	2	
E-6-10	34	HZVL-90046-000	BOLT, FLANGE, 8X120	8	8	8	
E-6-10	35	HZVL-90049-000	BOLT, FLANGE, 8X30	4	4	4	
E-6-10	36	HZY3-90059-000	BOLT-WASHER, 6X29	1	1	1	
E-6-10	37	HHW1-90207-671	BOLT, FLANGE, 6X40	2	2	2	
E-6-10	38	HZV5-90559-000	WASHER, PLAIN, 12MM	3	3	3	
E-6-10	39	HZV5-90563-000	WASHER, PLAIN, 10MM	3	3	3	
E-6-10	40	HZY3-90601-030	CLAMP, TUBE(D10.5)	1	1	1	
E-6-10	41	HZV4-90605-000	CLIP, TUBE(B12.5)	2	2	2	
E-6-10	42	HPW5-90701-000	DOWEL PIN, 14X15	1	1	1	
E-6-10	43	HZY3-91001-003	BEARING, NEEDLE, 20X28X13	1	1	1	(SOLID)
E-6-10	44	HZW5-91202-003	SEAL, WATER, 22X35X7	2	2	2	
E-6-10	45	H800-91303-000	O-RING, 16MM	1	1	1	
E-6-10	46	HZY3-91304-000	O-RING, 49.4X3.1	2	2	2	
E-6-10	47	HZY3-91305-003	O-RING, 33.5X2	2	2	2	
E-6-10	48	HZY3-91306-003	O-RING, 23.5X2	2	2	2	
E-6-10	49	HZY3-91405-000	TUBE, FLUSH VALVE	1	1	1	
E-6-10	50	HCO-93500-05016-4J	SCREW, PAN, 5X16	2	2	2	
E-6-10	51	HCO-94302-10160	PIN B, DOWEL, 10X16	1	1	1	
E-6-10	52	HCO-95701-10070-09	BOLT, FLANGE, 10X70	2	2	2	
E-6-10	53	HCO-95701-12120-09	BOLT, FLANGE, 12X120	2	2	2	

# E-7 CRANKSHAFT/PISTON

FR. 

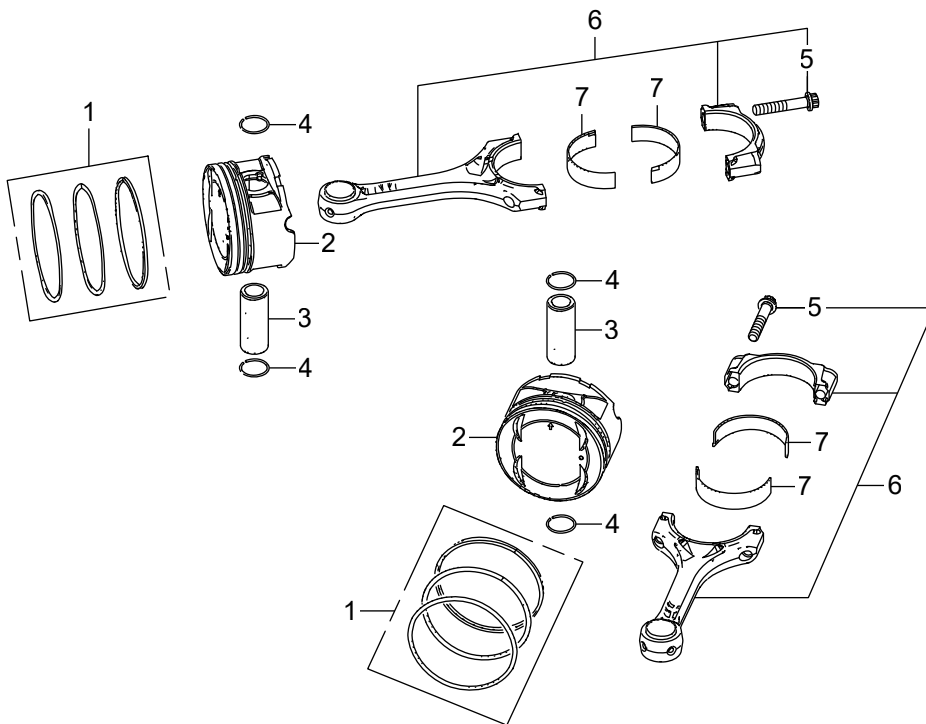
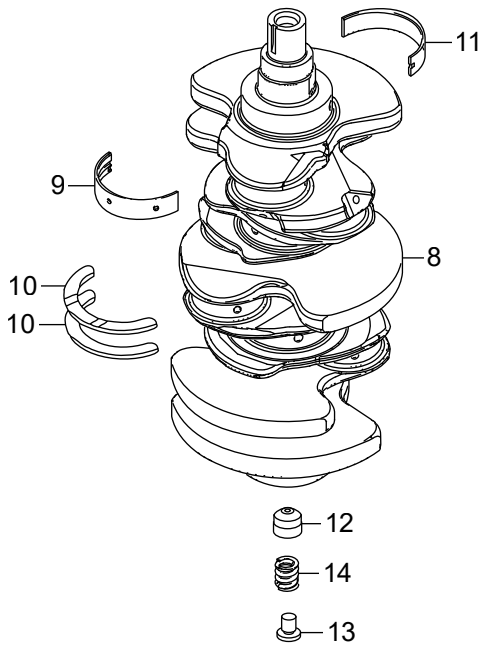

Ref.No.	Part No.	Description	Q'ty			Remarks	
			BF1200D	BF1225D	BF1250D		
E-7	1	HZX2-13010-000	RING SET, PISTON(STD.)	6	6	6	
E-7	1	HZX2-13011-000	RING SET, PISTON(0.25)	6	6	6	
E-7	2	HZX2-13101-000	PISTON	6	6	6	
E-7	2	HZX2-13102-000	PISTON(0.25)	6	6	6	
E-7	3	HPEA-13111-000	PIN, PISTON	6	6	6	
E-7	4	HP5A-13115-000	CLIP, PISTON PIN	12	12	12	
E-7	5	HP8A-13204-A01	BOLT, CONNECTING ROD	12	12	12	
E-7	6	HRKG-13210-000	ROD COMP., CONNECTING	6	6	6	
E-7	7	HRYE-13211-A01	BEARING A, CONNECTING ROD (BLACK)	12	12	12	(BLACK)(TAIHO)
E-7	7	HRYE-13212-A01	BEARING B, CONNECTING ROD(BROWN)	12	12	12	(BROWN)(TAIHO)
E-7	7	HRYE-13213-A01	BEARING C, CONNECTING ROD(GREEN)	12	12	12	(GREEN)(TAIHO)
E-7	7	HRYE-13214-A01	BEARING D, CONNECTING ROD(YELLOW)	12	12	12	(YELLOW)(TAIHO)
E-7	7	HRYE-13215-A01	BEARING E, CONNECTING ROD(PINK)	12	12	12	(PINK)(TAIHO)
E-7	8	HZX2-13310-000	CRANKSHAFT COMP.	1	1	1	
E-7	9	HZX2-13321-003	BEARING A, MAIN UPPER(BLACK)	4	4	4	(TAIHO)
E-7	9	HZX2-13322-003	BEARING B, MAIN UPPER(BROWN)	4	4	4	(TAIHO)
E-7	9	HZX2-13323-003	BEARING C, MAIN UPPER(GREEN)	4	4	4	(TAIHO)
E-7	9	HZX2-13324-003	BEARING D, MAIN UPPER(YELLOW)	4	4	4	(TAIHO)
E-7	9	HZX2-13325-003	BEARING E, MAIN UPPER(PINK)	4	4	4	(TAIHO)
E-7	9	HZX2-13326-003	BEARING F, MAIN UPPER(RED)	4	4	4	(TAIHO)
E-7	10	HZY3-13331-A06	WASHER, THRUST	2	2	2	
E-7	11	HZX2-13341-003	BEARING A, MAIN LOWER(BLACK)	4	4	4	(TAIHO)
E-7	11	HZX2-13342-003	BEARING B, MAIN LOWER(BROWN)	4	4	4	(TAIHO)
E-7	11	HZX2-13343-003	BEARING C, MAIN LOWER(GREEN)	4	4	4	(TAIHO)
E-7	11	HZX2-13344-003	BEARING D, MAIN LOWER(YELLOW)	4	4	4	(TAIHO)
E-7	11	HZX2-13345-003	BEARING E, MAIN LOWER(PINK)	4	4	4	(TAIHO)
E-7	11	HZX2-13346-003	BEARING F, MAIN LOWER(RED)	4	4	4	(TAIHO)
E-7	12	HZY3-13391-010	RETAINER, SPRING	1	1	1	
E-7	13	HZX2-13392-000	SEAT, SPRING(250)	1	1	1	



# E-7 CRANKSHAFT/PISTON

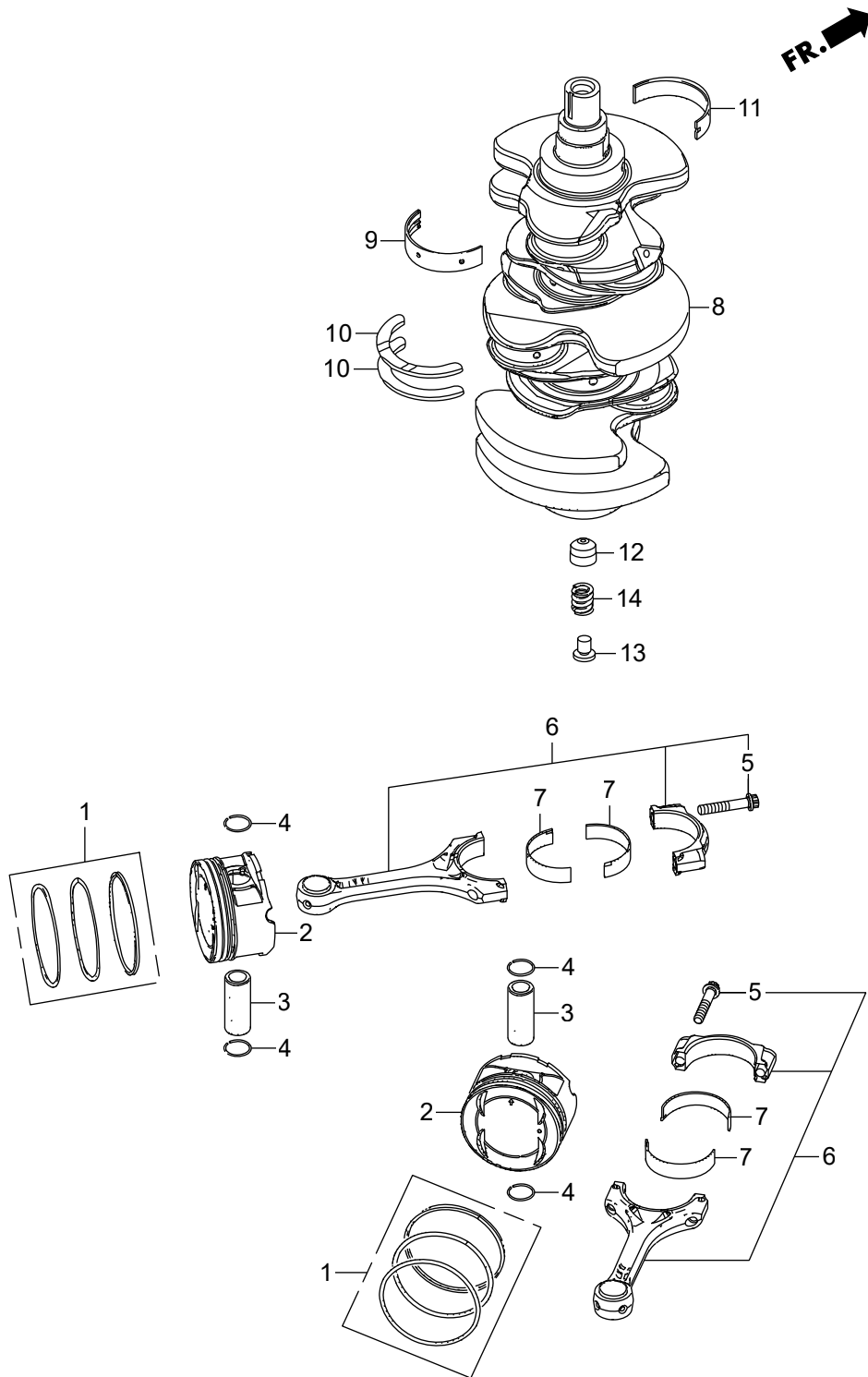



# E-9 CYLINDER HEAD

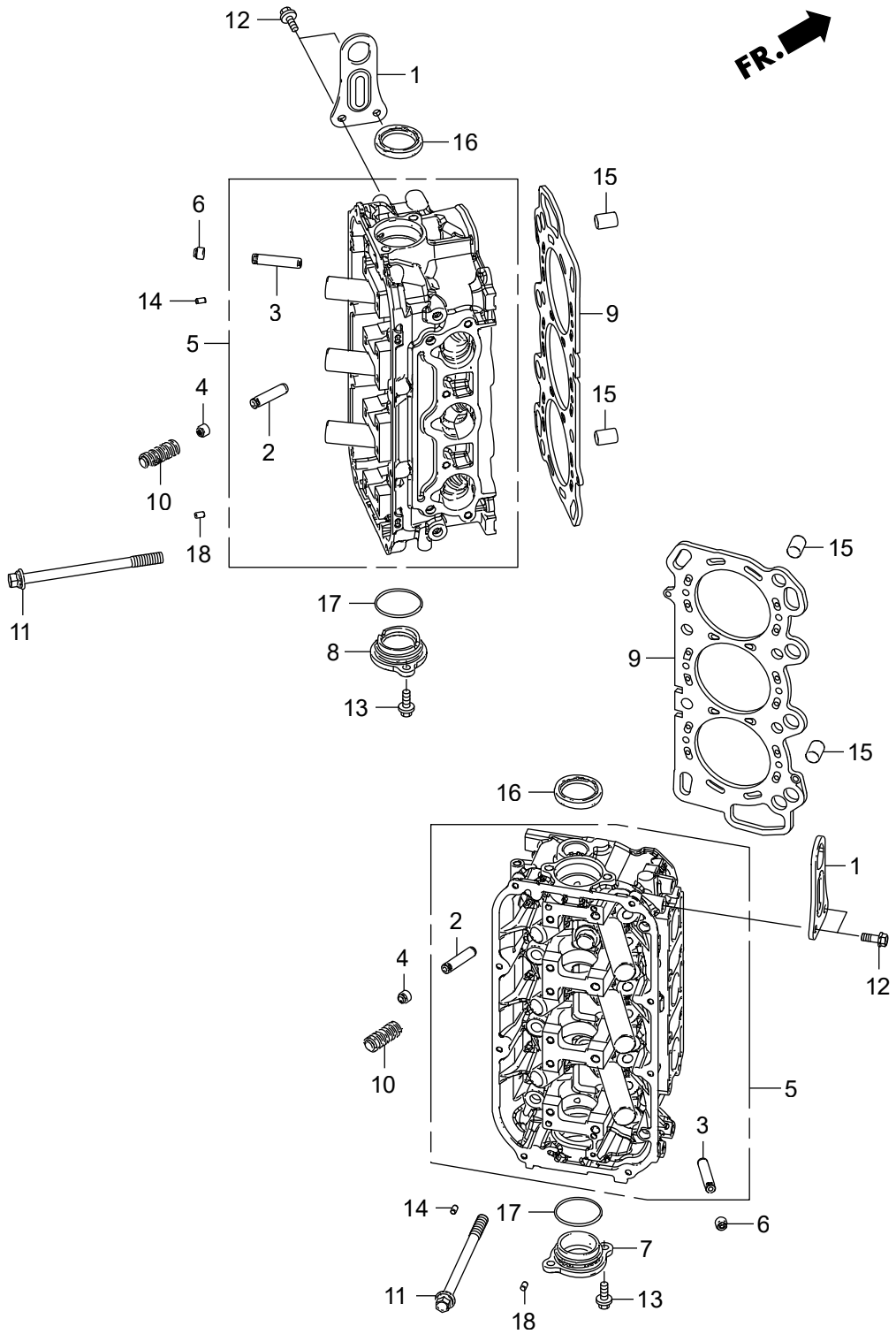



# E-9-10 CAMSHAFT/ROCKER ARM

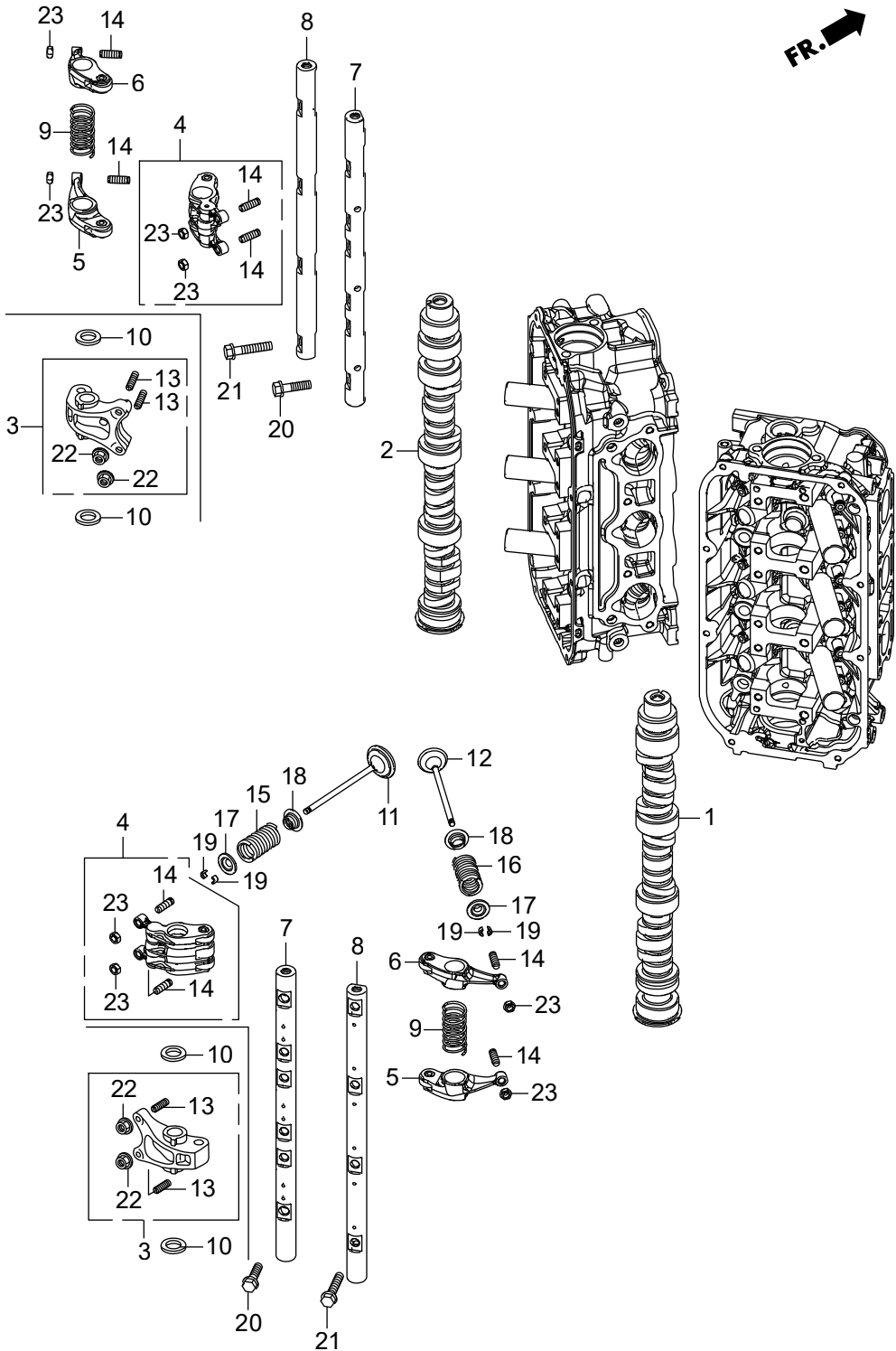

Ref.No.	Part No.	Description	Q'ty			Remarks	
			BF1200D	BF1250D	BF1250D		
E-9-10	1	HZVJ-14111-000	CAMSHAFT, R.	1	-	-	
E-9-10	1	HZX2-14111-000	CAMSHAFT, R.	-	1	1	
E-9-10	2	HZVJ-14211-000	CAMSHAFT, L.	1	-	-	
E-9-10	2	HZX2-14211-000	CAMSHAFT, L.	-	1	1	
E-9-10	3	HRDV-14610-J00	ARM ASSY., FR. INTAKE ROCKER	6	-	-	
E-9-10	4	HP8A-14620-A01	ARM ASSY., INTAKE ROCKER	-	6	6	
E-9-10	5	HP8A-14626-A00	ARM COMP. A. EX. ROCKER	6	6	6	
E-9-10	6	HP8A-14627-A00	ARM COMP. B. EX. ROCKER	6	6	6	
E-9-10	7	HRDV-14631-J00	SHAFT COMP., FR. INTAKE ROCKERARM	2	-	-	ARM
E-9-10	7	HP8A-14631-A00	SHAFT COMP., INTAKE ROCKER ARM	-	2	2	
E-9-10	8	HRC A-14632-A00	SHAFT COMP., EX. ROCKER ARM	2	2	2	
E-9-10	9	HP8A-14645-A01	SPRING, ROCKER ARM	6	6	6	
E-9-10	10	HRDV-14646-J00	WASHER, THRUST	12	-	-	
E-9-10	11	HRJA-14711-000	VALVE, IN.	12	12	12	
E-9-10	12	HRJA-14721-E00	VALVE, EX.	12	12	12	
E-9-10	13	HPM3-14744-000	SCREW, TAPPET ADJUSTING	12	-	-	
E-9-10	14	HPT0-14744-004	SCREW, TAPPET ADJUSTING	12	24	24	
E-9-10	15	HRKG-14761-003	SPRING, VALVE(PINK)	12	12	12	(NIPPON HATSUJO)
E-9-10	16	HP8E-14762-A01	SPRING, EX. VALVE (YELLOW GREEN)	12	12	12	(YELLOW GREEN)
E-9-10	17	HRDV-14765-J00	RETAINER, VALVE SPRING	24	24	24	
E-9-10	18	HPM3-14775-000	SEAT, VALVE SPRING	24	24	24	
E-9-10	19	HRGM-14781-A01	COTTER, VALVE(FUJI VALVE)	48	48	48	
E-9-10	20	HP8A-90003-A00	BOLT, FLANGE, 8X30	12	12	12	
E-9-10	21	HP8A-90004-A00	BOLT, FLANGE, 8X40	8	8	8	
E-9-10	22	HPM3-90206-004	NUT, TAPPET ADJUSTING	12	-	-	(TOKAI TRW)
E-9-10	23	HPT0-90206-004	NUT, TAPPET ADJUSTING	12	24	24	

# E-13 TIMING BELT

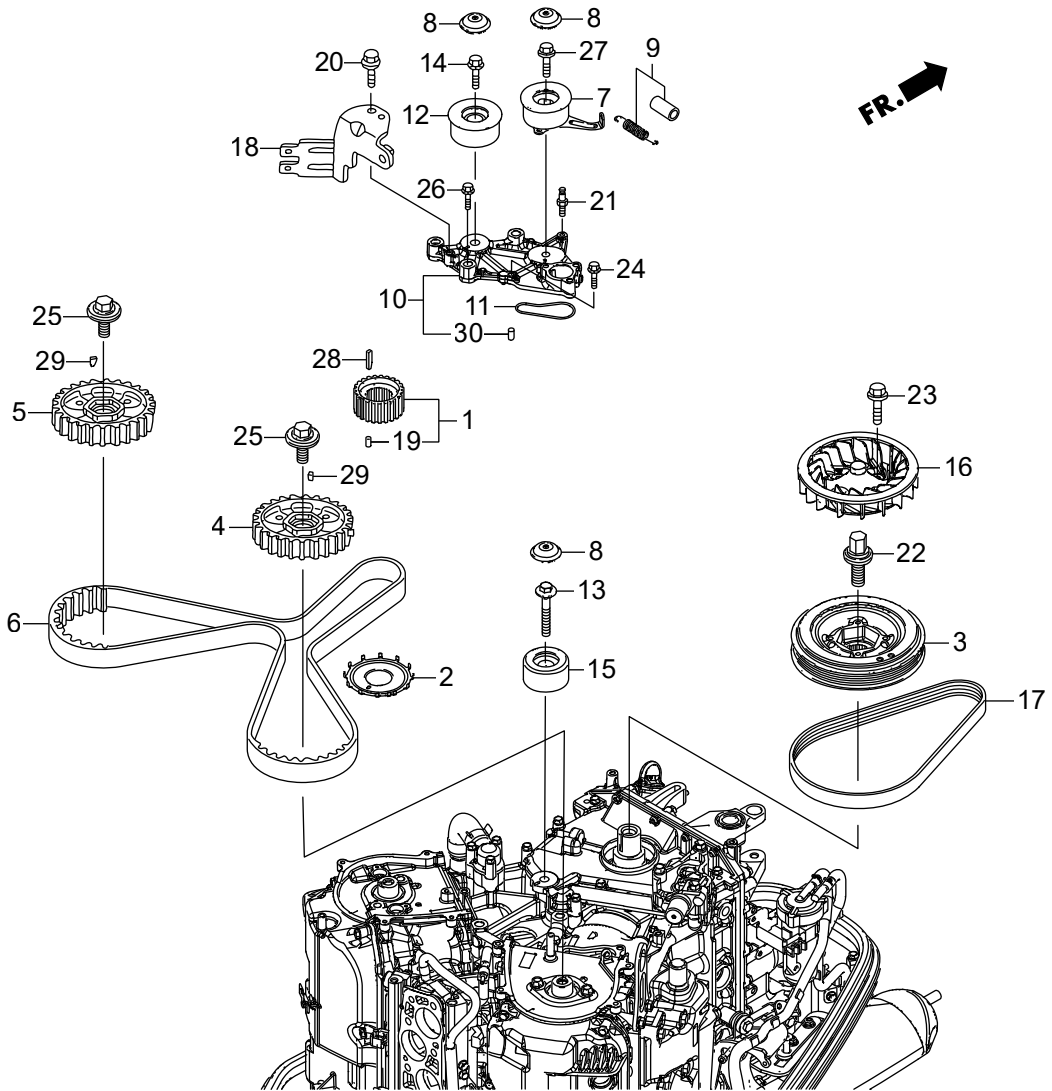

Ref.No.	Part No.	Description	Q'ty			Remarks	
			BF1200D	BF1250D	BF1250D		
E-13	1	HZY3-13621-C01	PULLEY, TIMING BELT DRIVE	1	1	1	
E-13	2	HZVL-13622-000	PLATE, CRANK PULSER	1	1	1	
E-13	3	HZX2-13811-000	PULLEY, CRANKSHAFT	1	1	1	
E-13	4	HZY3-14261-C00	PULLEY COMP., R. TIMING BELT DRIVEN	1	1	1	DRIVEN
E-13	5	HZVL-14270-000	PULLEY COMP., L. TIMING BELT DRIVEN	1	1	1	DRIVEN
E-13	6	HP8A-14400-A01	BELT, TIMING(197YU26 B-323)	1	1	1	
E-13	7	HZY3-14510-003	TENSIONER COMP., TIMING BELT	1	1	1	
E-13	8	HZY3-14515-000	CAP, TIMING BELT TENSIONER	3	3	3	
E-13	9	HZY3-14520-000	SPRING COMP., TIMING BELT ADJUSTING	1	1	1	ADJUSTING
E-13	10	HZVL-14526-405ZA	BASE COMP., TIMING BELT	1	1	1	TENSIONER *NH8* DARK GRAY
E-13	11	HZY3-14529-000	O-RING, TIMING BELT TENSIONER BASE	1	1	1	BASE
E-13	12	HZY3-14550-003	IDLER, TIMING BELT(KOYO SEIKO)	1	1	1	
E-13	13	HP8A-14551-A01	BOLT, IDLER	1	1	1	
E-13	14	HZVL-14553-003	BOLT, TIMING BELT IDLER	1	1	1	
E-13	15	HZY3-14555-003	IDLER B, TIMING BELT	1	1	1	
E-13	16	HZX2-19511-000	FAN, COOLING	1	1	1	
E-13	17	HZY3-31638-003	BELT, A.C. GENERATOR	1	1	1	(6PK745 M-180)
E-13	18	HZVL-32111-000	BRACKET, COUPLER D	1	1	1	
E-13	19	HZV0-41122-000	PIN, VERTICAL SHAFT	1	1	1	
E-13	20	HZZ5-90011-M00	BOLT, FLANGE, 6X14(CT200)	1	1	1	
E-13	21	HZZ5-90012-M01	BOLT, TIMING BELT ADJUSTING SPRING	1	1	1	SPRING
E-13	22	HRJA-90017-003	BOLT-WASHER, 16X49	1	1	1	
E-13	23	HZZ5-90017-M00	BOLT, FLANGE, 6X16	4	4	4	
E-13	24	HZZ5-90030-M00	BOLT, FLANGE, 6X22	1	1	1	
E-13	25	HP8A-90031-A01	BOLT-WASHER, 12X35	2	2	2	
E-13	26	HZVL-90039-000	BOLT, FLANGE, 10X40	3	3	3	
E-13	27	HZVL-90040-000	BOLT, FLANGE, 10X43	1	1	1	
E-13	28	HRC A-90704-A00	KEY, 4.5X24	1	1	1	
E-13	29	HZY3-90741-000	KEY, SPECIAL	2	2	2	



# E-13 TIMING BELT

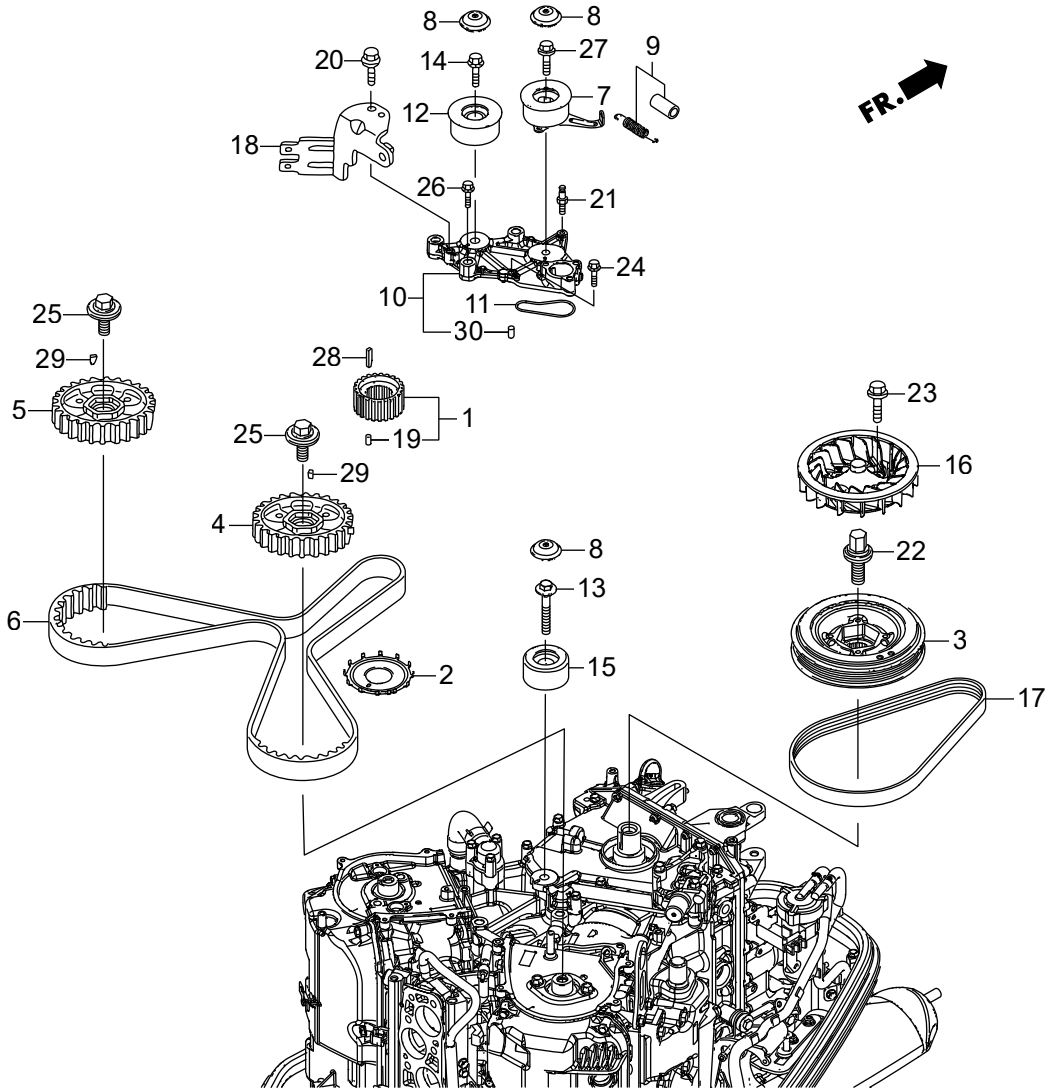



# E-13-10 TIMING BELT COVER

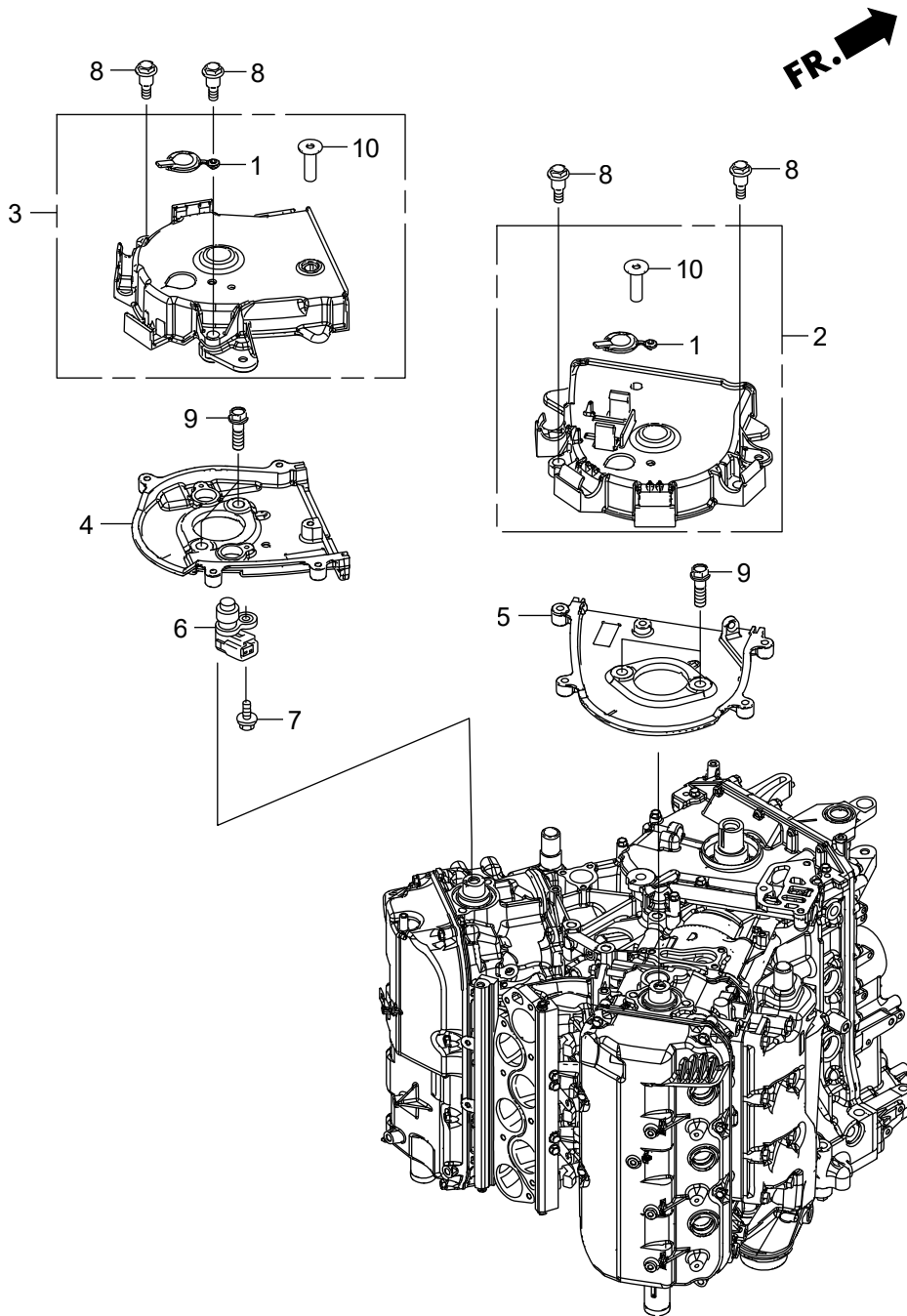



# E-14 FUEL PIPE/INJECTOR

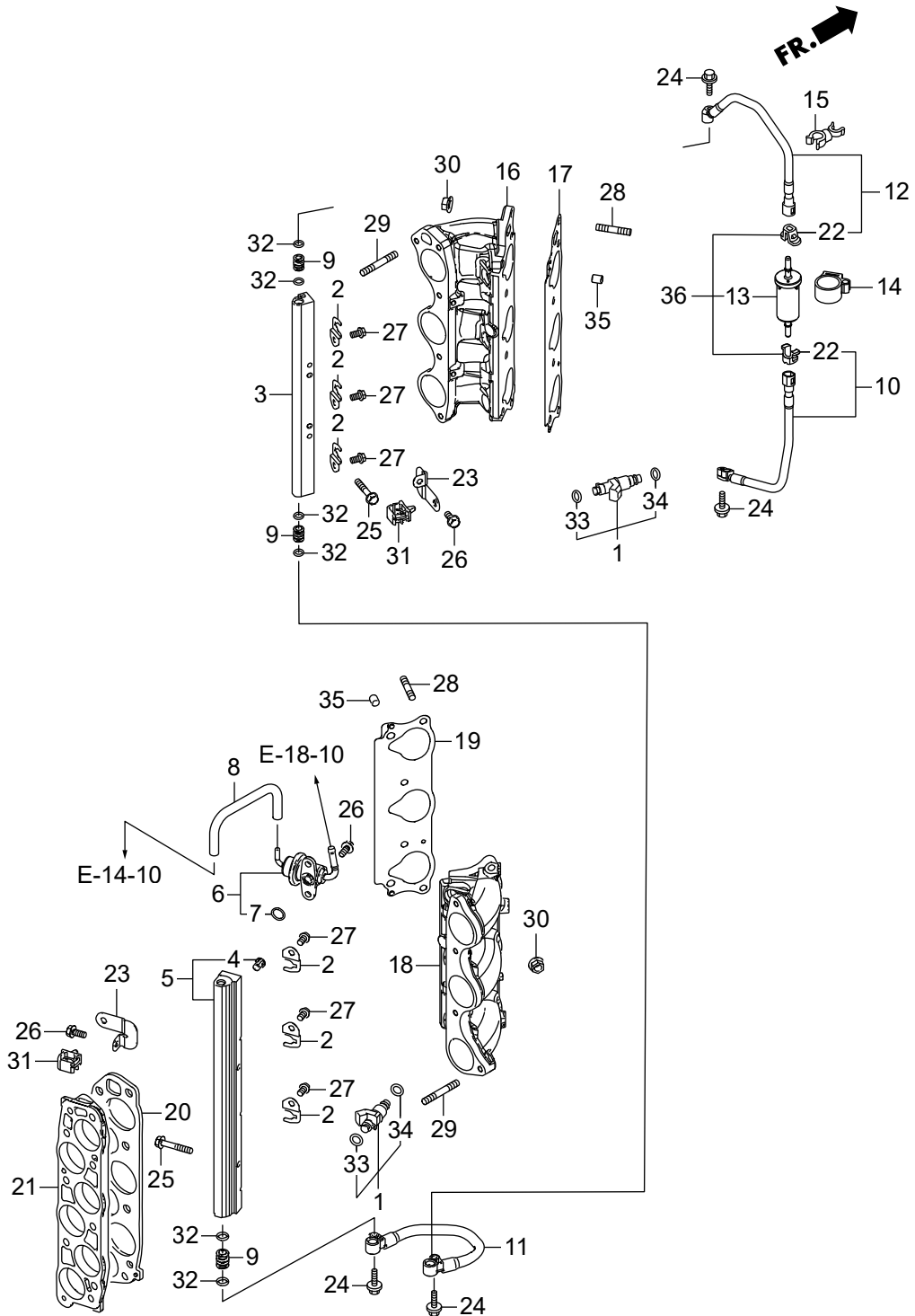

Ref.No.	Part No.	Description	Q'ty			Remarks	
			BF1200D	BF1225D	BF1250D		
E-14	1	HZY6-16450-003	INJECTOR ASSY., FUEL	6	6	6	
E-14	2	HZY3-16451-000	CLIP, INJECTOR	6	6	6	
E-14	3	HZY3-16611-A00	PIPE, R. FUEL	1	1	1	
E-14	4	HP5G-16614-003	MESH, FUEL FILTER	1	1	1	
E-14	5	HZY3-16620-A00	PIPE COMP., L. FUEL	1	1	1	
E-14	6	HZY3-16740-A01	REGULATOR ASSY., PRESSURE	1	1	1	
E-14	7	HPG7-16741-005	O-RING, PRESSURE REGULATOR	1	1	1	
E-14	8	HZVL-16748-000	TUBE, PRESSURE REGULATOR	1	1	1	CONTROL
E-14	9	HZY3-16752-A00	JOINT, FUEL PIPE	3	3	3	
E-14	10	HZVL-16755-003	HOSE COMP., FUEL	1	1	1	
E-14	11	HZY3-16757-003	HOSE COMP., FUEL JOINT	1	1	1	
E-14	12	HZVL-16765-003	HOSE COMP. B, FUEL	1	1	1	
E-14	13	HZVL-16910-003	STRAINER COMP., FUEL(HIGH)	1	1	1	
E-14	14	HZVL-16917-000	SUSPENSION, STRAINER	1	1	1	
E-14	15	HVM0-16965-771	CLAMP, HOSE	1	1	1	
E-14	16	HZY3-17051-A00	BASE, R. INJECTOR	1	1	1	
E-14	17	HRCA-17055-A01	GASKET, FR. INJECTOR BASE	1	1	1	
E-14	18	HZY3-17061-A00	BASE, L. INJECTOR	1	1	1	
E-14	19	HRCA-17065-A01	GASKET, RR. INJECTOR BASE	1	1	1	
E-14	20	HP8E-17105-A01	GASKET, INTAKE MANIFOLD	1	1	1	
E-14	21	HZY3-17108-000	SPACER, INTAKE MANIFOLD	1	1	1	
E-14	22	HS0X-17711-931	RETAINER(BLUE GREEN)(TOKAI)	2	2	2	
E-14	23	HZY3-32112-000	BRACKET, HARNESS CLIP A	4	4	4	
E-14	24	HZZ5-90014-M00	BOLT, FLANGE, 6X25	4	4	4	
E-14	25	HZZ5-90019-M00	BOLT, FLANGE, 6X35	4	4	4	
E-14	26	HZZ5-90021-M00	BOLT, FLANGE, 6X14	6	6	6	
E-14	27	HZY9-90042-M00	BOLT, FLANGE, 6X10	6	6	6	
E-14	28	HZVL-90043-000	BOLT, STUD, 8X28	8	8	8	
E-14	29	HZY3-90044-000	BOLT, STUD, 8X45	2	2	2	

# E-14 FUEL PIPE/INJECTOR

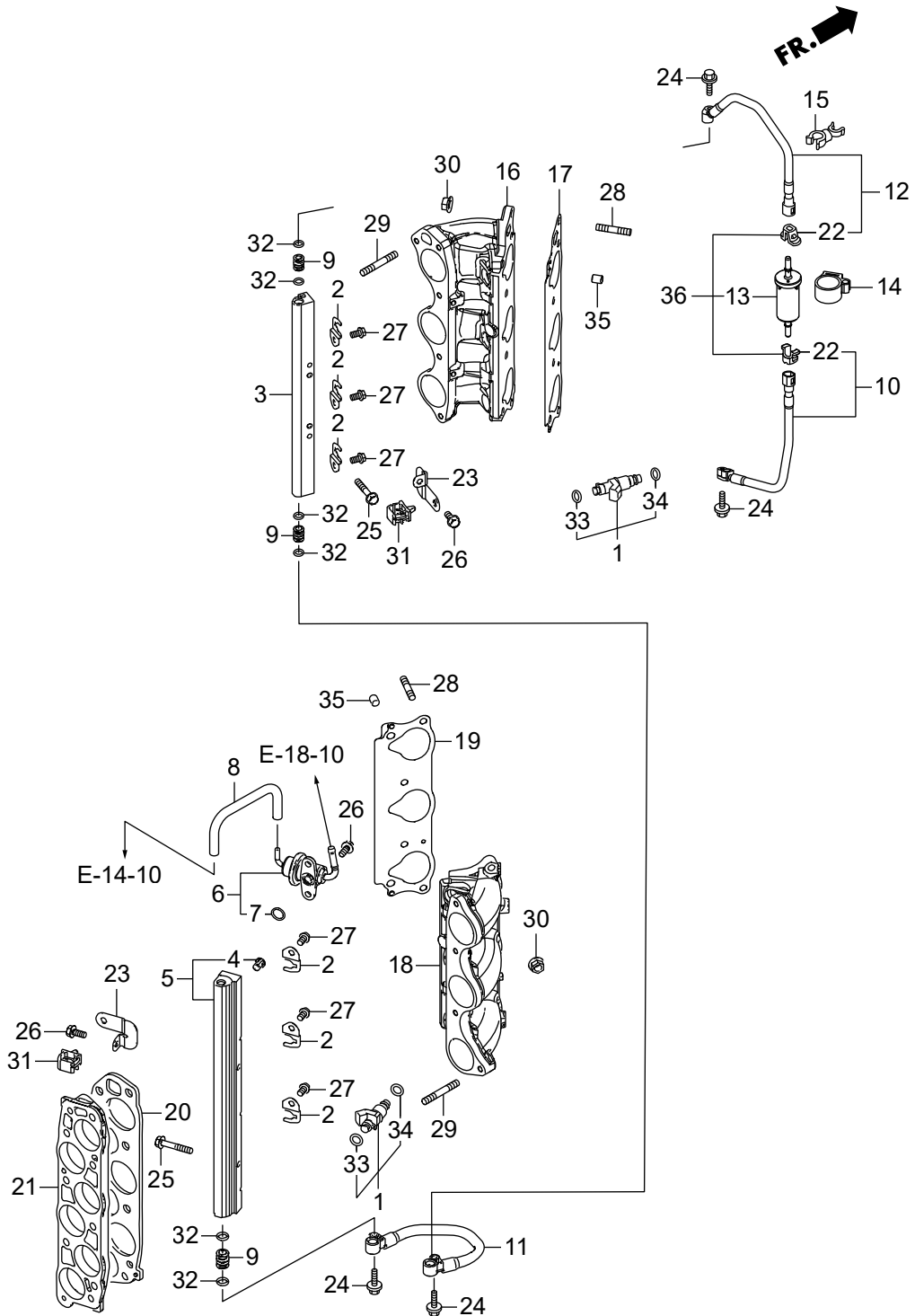





# E-14-10 INTAKE MANIFOLD

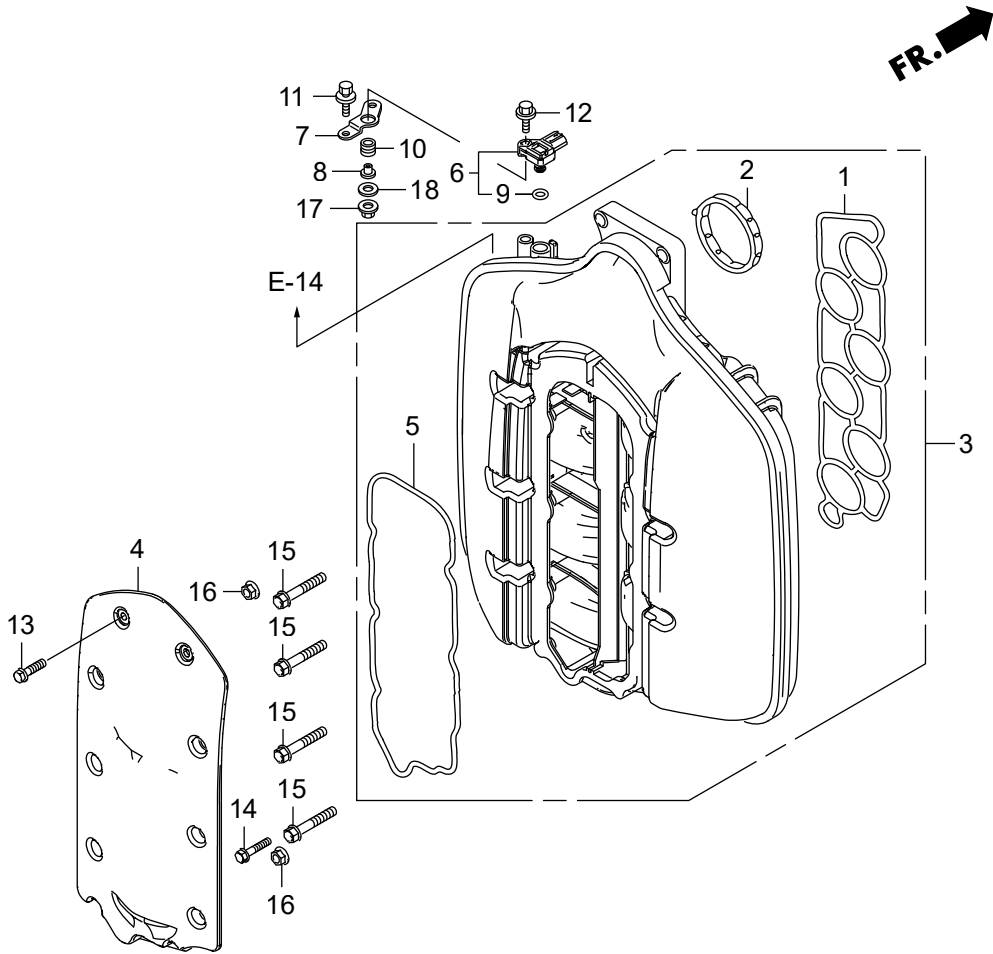



# E-15 THROTTLE BODY

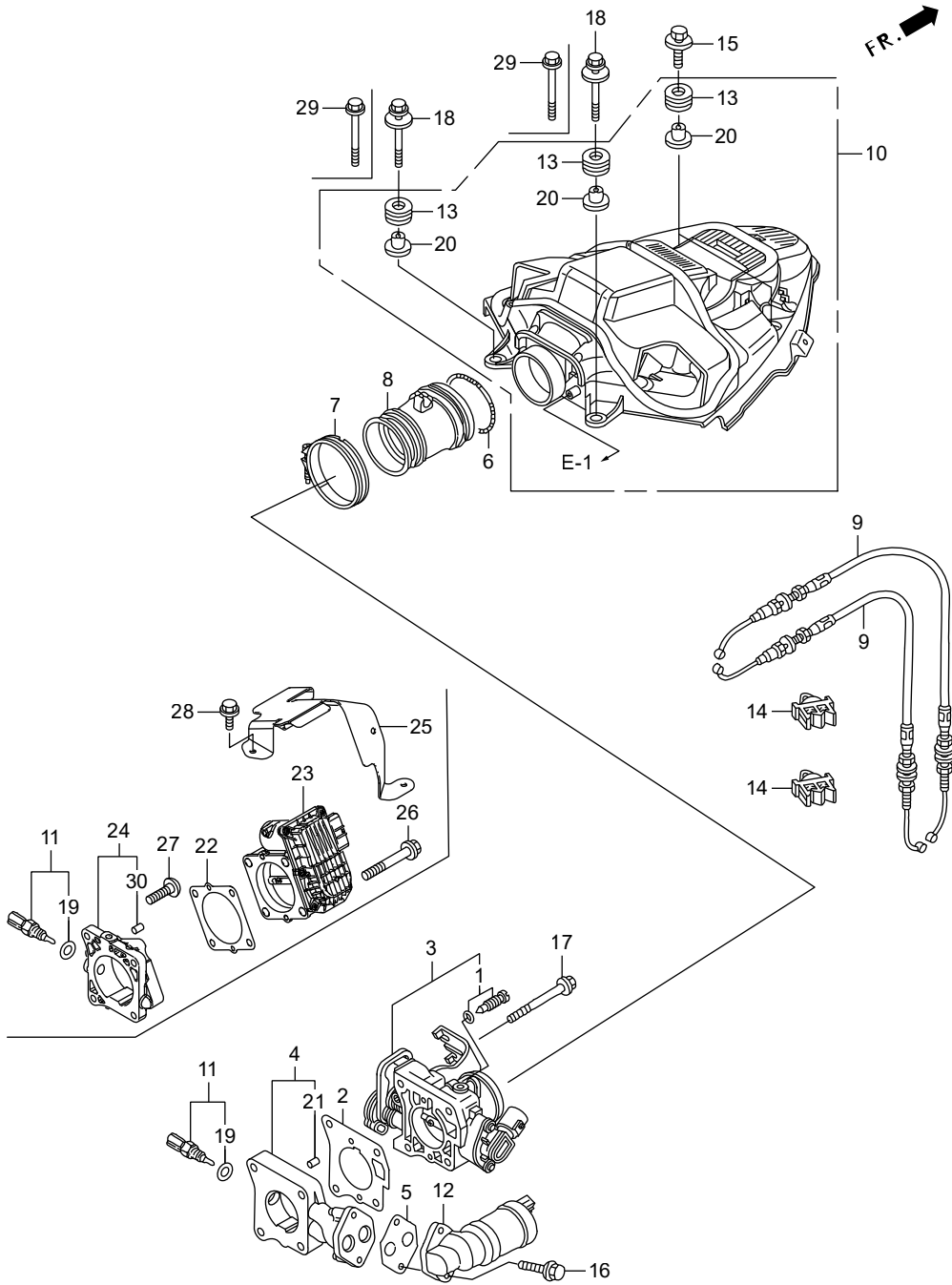

Ref.No.	Part No.	Description	Q'ty			Remarks	
			BF1200D	BF1225D	BF1250D		
E-15	1	HZY3-16016-003	SCREW SET	1	1	1	LRA,UCRA,URA,XCRA,XRA
E-15	2	HZY3-16176-000	GASKET, THROTTLE BODY	1	1	1	LRA,UCRA,URA,XCRA,XRA
E-15	3	HZVK-16400-003	THROTTLE BODY ASSY.	1	1	-	
E-15	3	HZY3-16400-A01	THROTTLE BODY ASSY.	-	-	1	LRA,UCRA,URA,XCRA,XRA
E-15	4	HZX2-16404-000	SPACER, THROTTLE BODY	1	1	1	LRA,UCRA,URA,XCRA,XRA
E-15	5	HZY3-16405-000	GASKET, EAC VALVE	1	1	1	LRA,UCRA,URA,XCRA,XRA
E-15	6	HPY3-17249-000	SPRING, AIR FLOW TUBE	1	1	1	
E-15	7	HZY9-17315-M00	BAND, AIR FLOW	1	1	1	
E-15	8	HZX2-17374-000	GROMMET, SILENCER	1	1	1	
E-15	9	HZVL-17910-003	CABLE COMP., THROTTLE	2	2	2	LRA,UCRA,URA,XCRA,XRA
E-15	10	HZVL-19540-000	COVER ASSY., COOLING FAN	1	1	1	
E-15	11	HZW5-35665-003	SENSOR ASSY., AIR TEMPERATURE	1	1	1	
E-15	12	HZY3-36550-003	VALVE ASSY., EAC	1	1	1	LRA,UCRA,URA,XCRA,XRA
E-15	13	HZV5-40102-000	GROMMET, UNDER CASE	4	4	4	
E-15	14	HS0X-46392-A01	CLIP, BRAKE PIPE	2	2	2	LRA,UCRA,URA,XCRA,XRA
E-15	15	HZZ5-90013-M00	BOLT-WASHER, 6X25	2	2	2	
E-15	16	HZZ5-90030-M00	BOLT, FLANGE, 6X22	2	2	2	LRA,UCRA,URA,XCRA,XRA
E-15	17	HZVL-90037-000	BOLT, FLANGE, 8X65	4	4	4	LRA,UCRA,URA,XCRA,XRA
E-15	18	HZVL-90072-000	BOLT-WASHER, 6X60	2	2	2	LRA,UCRA,URA,XCRA,XRA
E-15	19	HPOA-91303-A02	O-RING	1	1	1	
E-15	20	HZY9-91503-M00	COLLAR, C.D.I. UNIT CASE	4	4	4	
E-15	21	HCO-94301-06100	DOWEL PIN, 6X10	2	2	2	LRA,UCRA,URA,XCRA,XRA
E-15	22	HZVL-16176-003	GASKET, THROTTLE BODY	-	-	1	LDA,UCDA,UDA,XCDA,XDA
E-15	23	HZVL-16400-003	THROTTLE BODY, ELECTRONIC	-	-	1	CONTROL LDA,UCDA,UDA,XCDA,XDA
E-15	24	HZVL-16404-000	SPACER, THROTTLE BODY	-	-	1	LDA,UCDA,UDA,XCDA,XDA
E-15	25	HZVL-16406-000	GUARD, THROTTLE BODY	-	-	1	LDA,UCDA,UDA,XCDA,XDA
E-15	26	HZVL-90010-000	BOLT, FLANGE, 8X55	-	-	4	LDA,UCDA,UDA,XCDA,XDA
E-15	27	HZVL-90012-000	BOLT, SOCKET, 8X25	-	-	4	LDA,UCDA,UDA,XCDA,XDA
E-15	28	HZZ5-90021-M00	BOLT, FLANGE, 6X14	-	-	1	LDA,UCDA,UDA,XCDA,XDA

# E-15 THROTTLE BODY

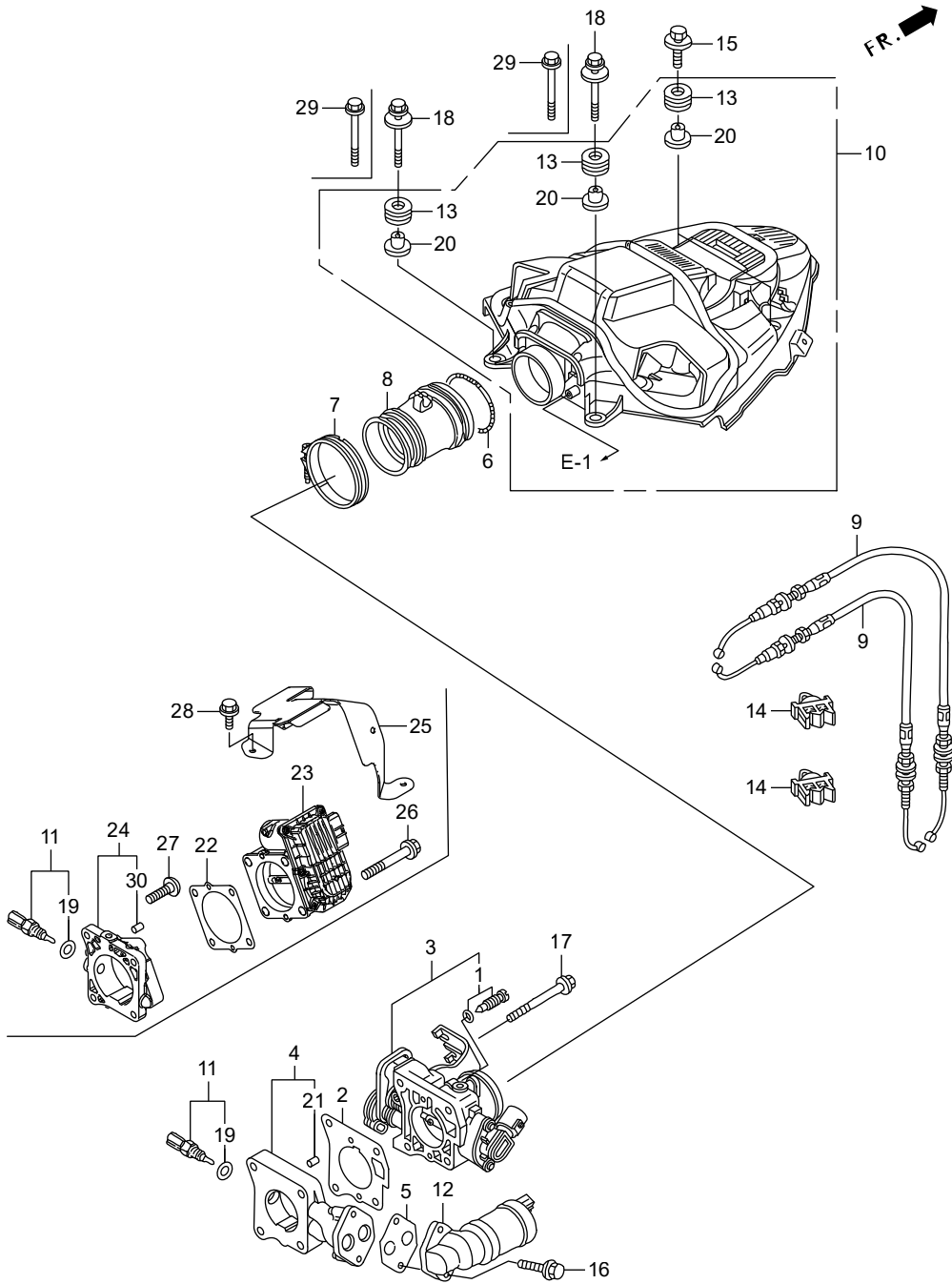



# E-18 VAPOR SEPARATOR ASSY.

FR. 

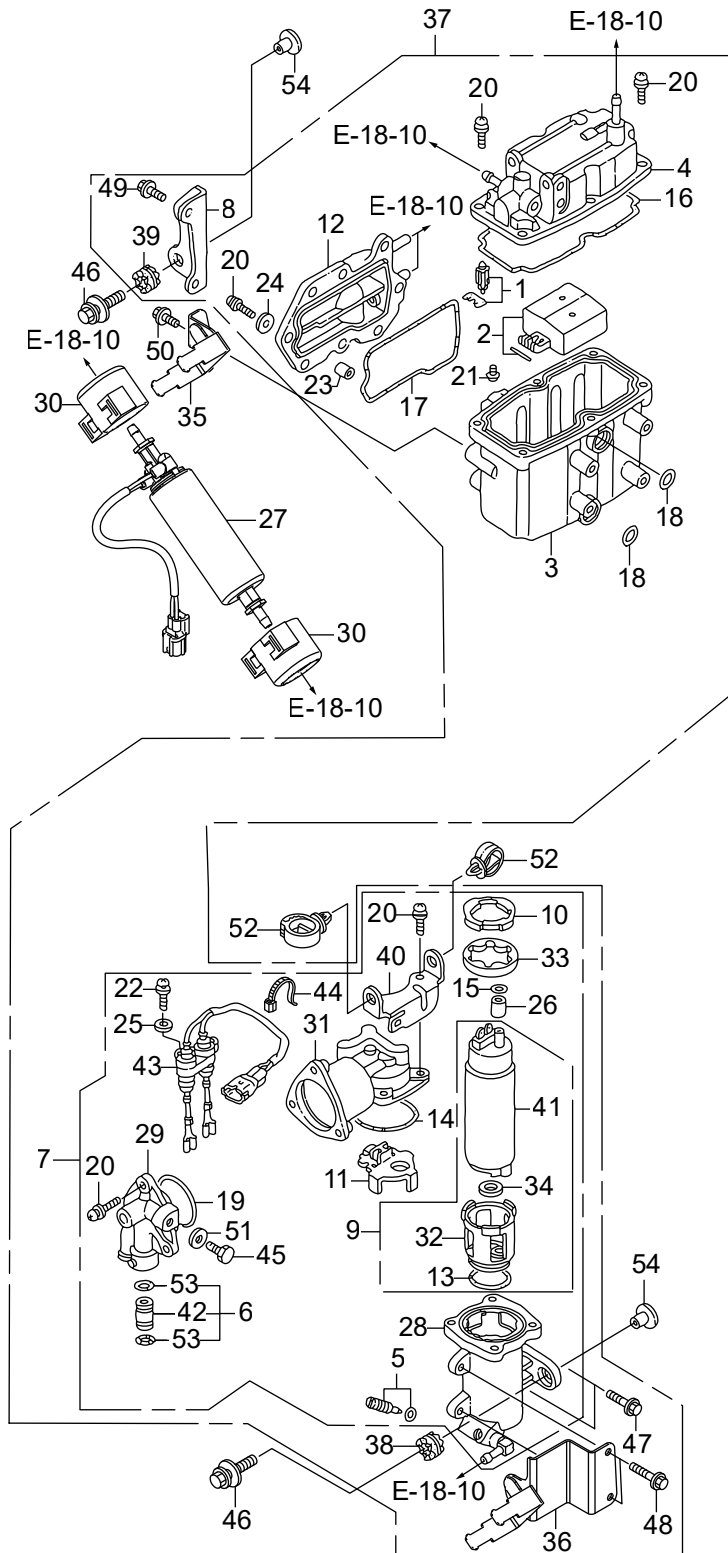

Ref.No.	Part No.	Description	Q'ty			Remarks	
			BF1200D	BF1250D	BF1250D		
E-18	1	HZY3-16011-A01	VALVE SET, FLOAT	1	1	1	
E-18	2	HZY3-16013-000	FLOAT SET	1	1	1	
E-18	3	HZVL-16015-000	BODY	1	1	1	
E-18	4	HZVL-16020-003	COVER COMP.	1	1	1	
E-18	5	HZY3-16024-000	SCREW SET, DRAIN	1	1	1	
E-18	6	HZY3-16026-000	JOINT SET	1	1	1	
E-18	7	HZVL-16030-003	PUMP UNIT SET A, FUEL	1	1	1	
E-18	8	HZY3-16031-010	STAY, PLATE	1	1	1	
E-18	9	HZY3-16036-003	PUMP UNIT SET B, FUEL	1	1	1	
E-18	10	HZY3-16041-000	PLATE	1	1	1	
E-18	11	HZY3-16042-000	HOLDER	1	1	1	
E-18	12	HZY3-16061-000	COVER, WATER JACKET	1	1	1	LRA,UCRA,URA,XCRA,XRA
E-18	12	HZY3-16061-010	COVER, WATER JACKET	-	-	1	LDA,UCDA,UDA,XCDA,XDA
E-18	13	HZY3-16072-000	O-RING	1	1	1	
E-18	14	HZY3-16073-000	O-RING	1	1	1	
E-18	15	HZY3-16074-000	O-RING	1	1	1	
E-18	16	HZY3-16075-000	O-RING	1	1	1	
E-18	17	HZY3-16076-000	O-RING	1	1	1	
E-18	18	HZY3-16077-000	O-RING	2	2	2	
E-18	19	HZY3-16078-000	O-RING	1	1	1	
E-18	20	HZW5-16081-010	SCREW-WASHER	21	21	21	
E-18	21	HZY3-16082-000	SCREW, PAN	2	2	2	
E-18	22	HZY3-16083-000	SCREW, WASHER	1	1	1	
E-18	23	HZW5-16086-000	COLLAR, SET	8	8	8	
E-18	24	HZW5-16087-000	WASHER, PLAIN	8	8	8	
E-18	25	HZY3-16087-000	WASHER, PLAIN	1	1	1	
E-18	26	HZY3-16088-000	COLLAR	1	1	1	
E-18	27	HZVL-16700-003	PUMP ASSY., FUEL	1	1	1	
E-18	28	HZX2-16701-003	CASE COMP., PUMP	1	1	1	



# E-18 VAPOR SEPARATOR ASSY.

FR. 

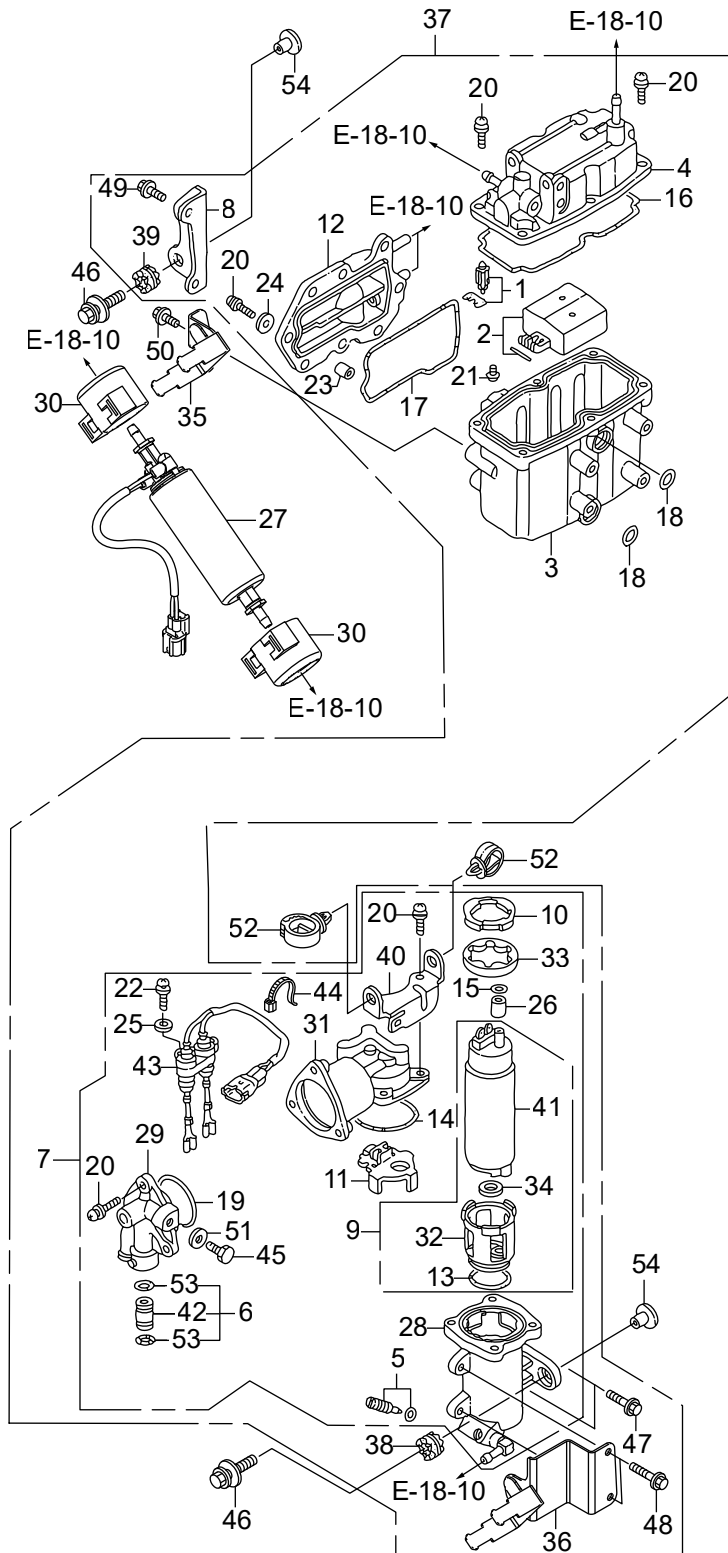

Ref.No.	Part No.	Description	Q'ty			Remarks	
			BF1200D	BF1225D	BF1250D		
E-18	29	HZY3-16708-000	COVER, PUMP	1	1	1	
E-18	30	HZVL-16710-000	RUBBER, FUEL PUMP	2	2	2	
E-18	31	HZW5-16715-023	COVER, PUMP(A)	1	1	1	
E-18	32	HZY6-16718-013	INSULATOR COMP.	1	1	1	
E-18	33	HZY3-16721-000	INSULATOR	1	1	1	
E-18	34	HZY6-16723-003	RING	1	1	1	
E-18	35	HZVL-16725-000	STAY COMP. A, FUEL PUMP	1	1	1	
E-18	36	HZVL-16726-000	STAY COMP. B, FUEL PUMP	1	1	1	
E-18	37	HZVL-16730-013	SEPARATOR ASSY., VAPOR	1	1	1	LRA,UCRA,URA,XCRA,XRA
E-18	37	HZVL-16730-023	SEPARATOR ASSY., VAPOR	-	-	1	LDA,UCDA,UDA,XCDA,XDA
E-18	38	HZW5-16733-000	GROMMET, VAPOR SEPARATOR	1	1	1	
E-18	39	HZY3-16733-000	GROMMET, VAPOR SEPARATOR	2	2	2	
E-18	40	HZY3-16734-000	STAY, PLATE	1	1	1	
E-18	41	HZY3-16735-004	PUMP UNIT, FUEL	1	1	1	
E-18	42	HZY3-16752-000	JOINT, FUEL PIPE	1	1	1	
E-18	43	HZX2-32166-003	HARNESS COMP.	1	1	1	
E-18	44	HZW5-32168-003	BAND	1	1	1	
E-18	45	HPP4-90009-E01	BOLT, SEALING, 6MM	1	1	1	
E-18	46	HZY9-90014-M00	BOLT-WASHER, 8X35	3	3	3	
E-18	47	HZZ5-90014-M00	BOLT, FLANGE, 6X25	2	2	2	
E-18	48	HZZ5-90016-M00	BOLT, FLANGE, 6X28	2	2	2	
E-18	49	HZZ5-90017-M00	BOLT, FLANGE, 6X16	2	2	2	
E-18	50	HZZ5-90021-M00	BOLT, FLANGE, 6X14	2	2	2	
E-18	51	HPD6-90430-003	WASHER, SEALING, 6MM	1	1	1	
E-18	52	HZB7-90691-003	CLIP, HARNESS	2	2	2	
E-18	53	HMJ0-91301-003	O-RING, 7.8X1.9(ARAI)	2	2	2	
E-18	54	HZY9-91504-M00	COLLAR, 8.5X14.5	3	3	3	

# E-18-1 FUEL STRAINER

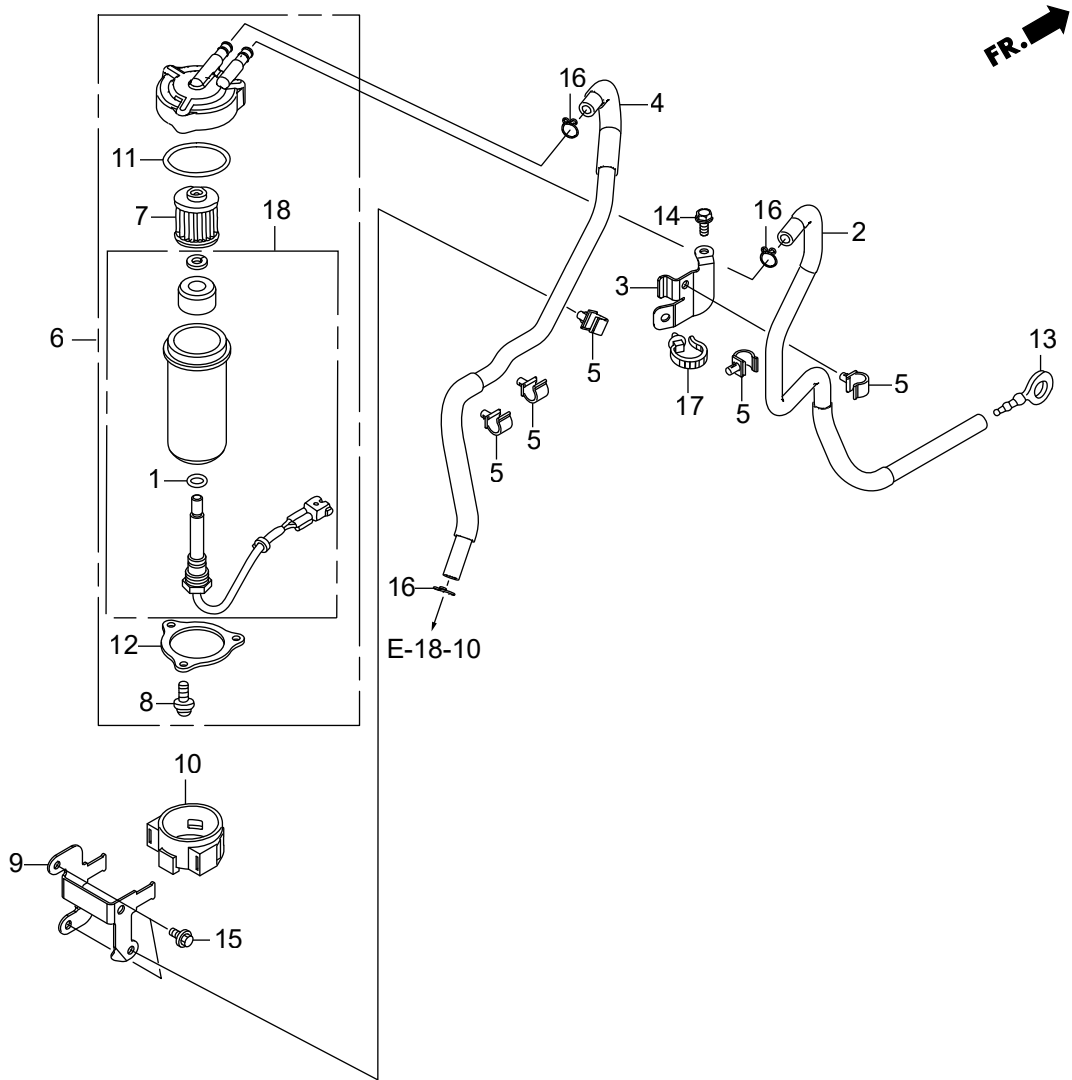



# E-18-10 PIPING

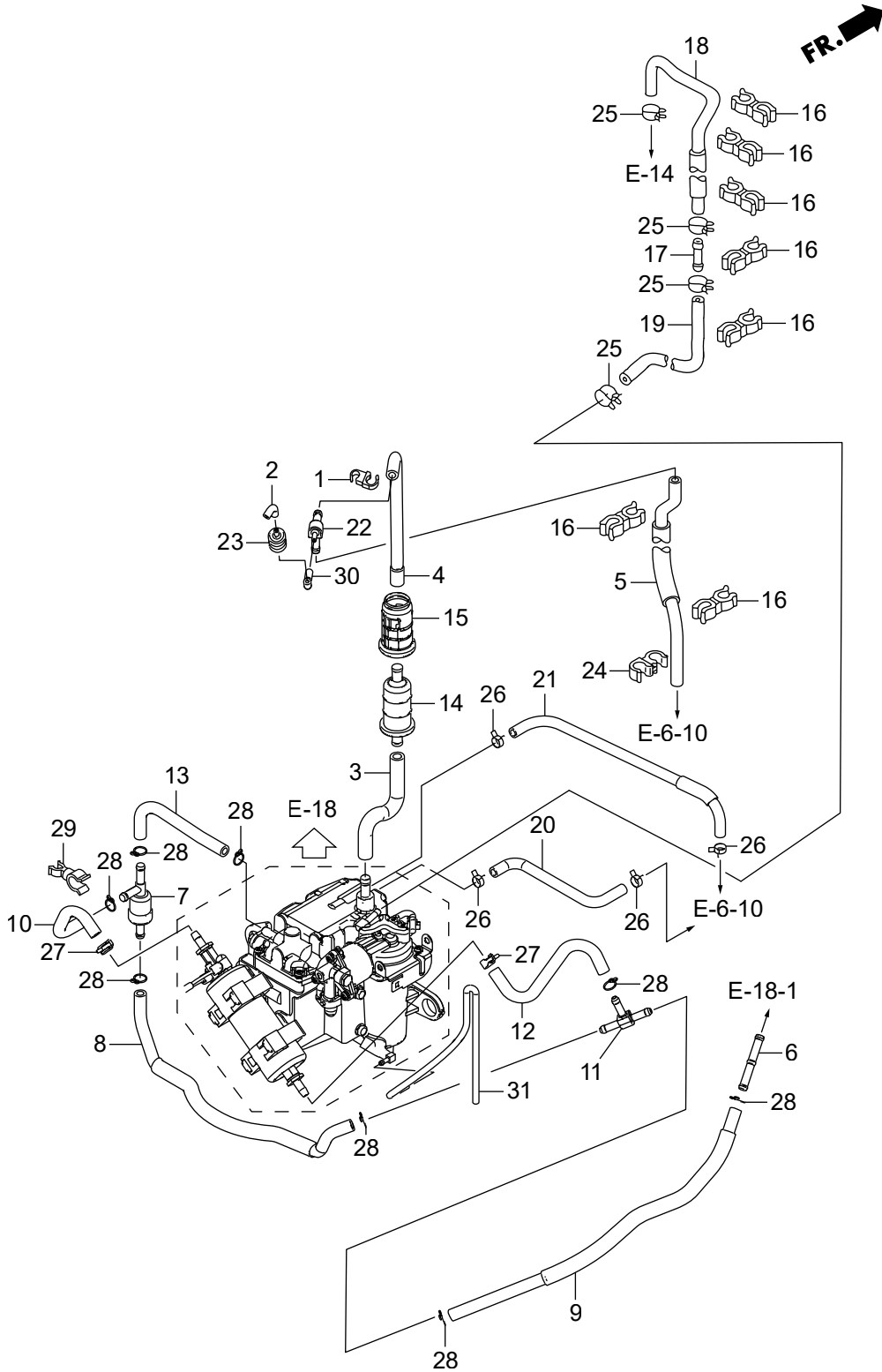

Ref.No.	Part No.	Description	Q'ty			Remarks	
			BF1200D	BF1225D	BF1250D		
E-18-10	1	HZY3-16193-A00	CLAMP, CHECK VALVE	1	1	1	
E-18-10	2	HZY3-16196-A00	TUBE, CHECK VALVE	1	1	1	
E-18-10	3	HZY3-16197-000	TUBE A, AIR VENT	1	1	1	
E-18-10	4	HZY3-16198-A00	TUBE B, AIR VENT	1	1	1	
E-18-10	5	HZY3-16199-A00	TUBE COMP., AIR VENT	1	1	1	
E-18-10	6	HRMA-16723-E00	JOINT, FUEL FEED HOSE	1	1	1	
E-18-10	7	HZVL-16760-003	VALVE COMP., RELIEF	1	1	1	
E-18-10	8	HZVL-16770-A00	TUBE, RELIEF	1	1	1	
E-18-10	9	HZVL-16860-A00	TUBE COMP. C, FUEL	1	1	1	
E-18-10	10	HZVL-16870-A00	TUBE D, FUEL	1	1	1	
E-18-10	11	HZVL-16875-000	JOINT, THREE WAY	1	1	1	
E-18-10	12	HZVL-16880-A00	TUBE E, FUEL	1	1	1	
E-18-10	13	HZVL-16890-A00	TUBE F, FUEL	1	1	1	
E-18-10	14	H759-16911-003	STRAINER, FUEL PUMP	1	1	1	
E-18-10	15	HZW5-16915-000	SUSPENSION, STRAINER	1	1	1	
E-18-10	16	HVM0-16965-771	CLAMP, HOSE	7	7	7	
E-18-10	17	HZY3-17721-000	JOINT, FUEL RETURN	1	1	1	
E-18-10	18	HZY3-17723-A01	HOSE A, PRESSURE REGULATOR	1	1	1	RETURN
E-18-10	19	HZY3-17724-010	HOSE B, PRESSURE REGULATOR	1	1	1	RETURN
E-18-10	20	HZY3-19258-010	TUBE, WATER IN.	1	1	1	
E-18-10	21	HZY3-19259-000	TUBE, WATER OUTLET	1	1	1	
E-18-10	22	HZY6-19269-000	T-JOINT	1	1	1	
E-18-10	23	HZY6-36135-003	VALVE, CHECK	1	1	1	
E-18-10	24	HSE0-53740-953	CLIP, SENSOR HOSE	1	1	1	
E-18-10	25	HZW5-90601-030	CLAMP, TUBE(D10.7)	4	4	4	
E-18-10	26	HZY3-90601-030	CLAMP, TUBE(D10.5)	4	4	4	
E-18-10	27	HZW5-90602-030	CLAMP, TUBE(D12)	2	2	2	
E-18-10	28	HZV0-90604-000	CLIP, TUBE(B12)	8	8	8	
E-18-10	29	HZW5-90652-003	CLAMP, 6MM-12MM	1	1	1	

# E-18-10 PIPING

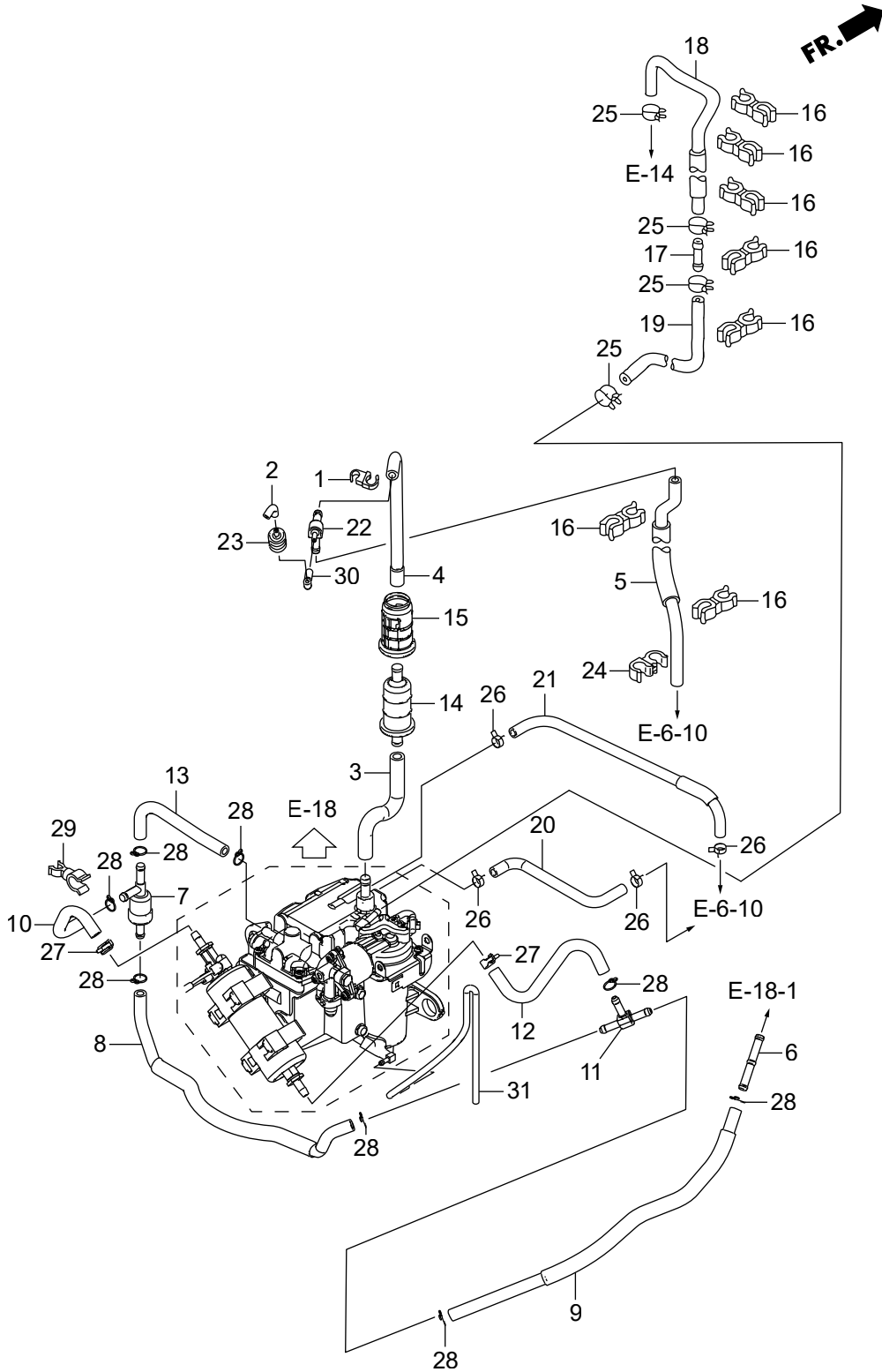





# E-19 A.C. GENERATOR

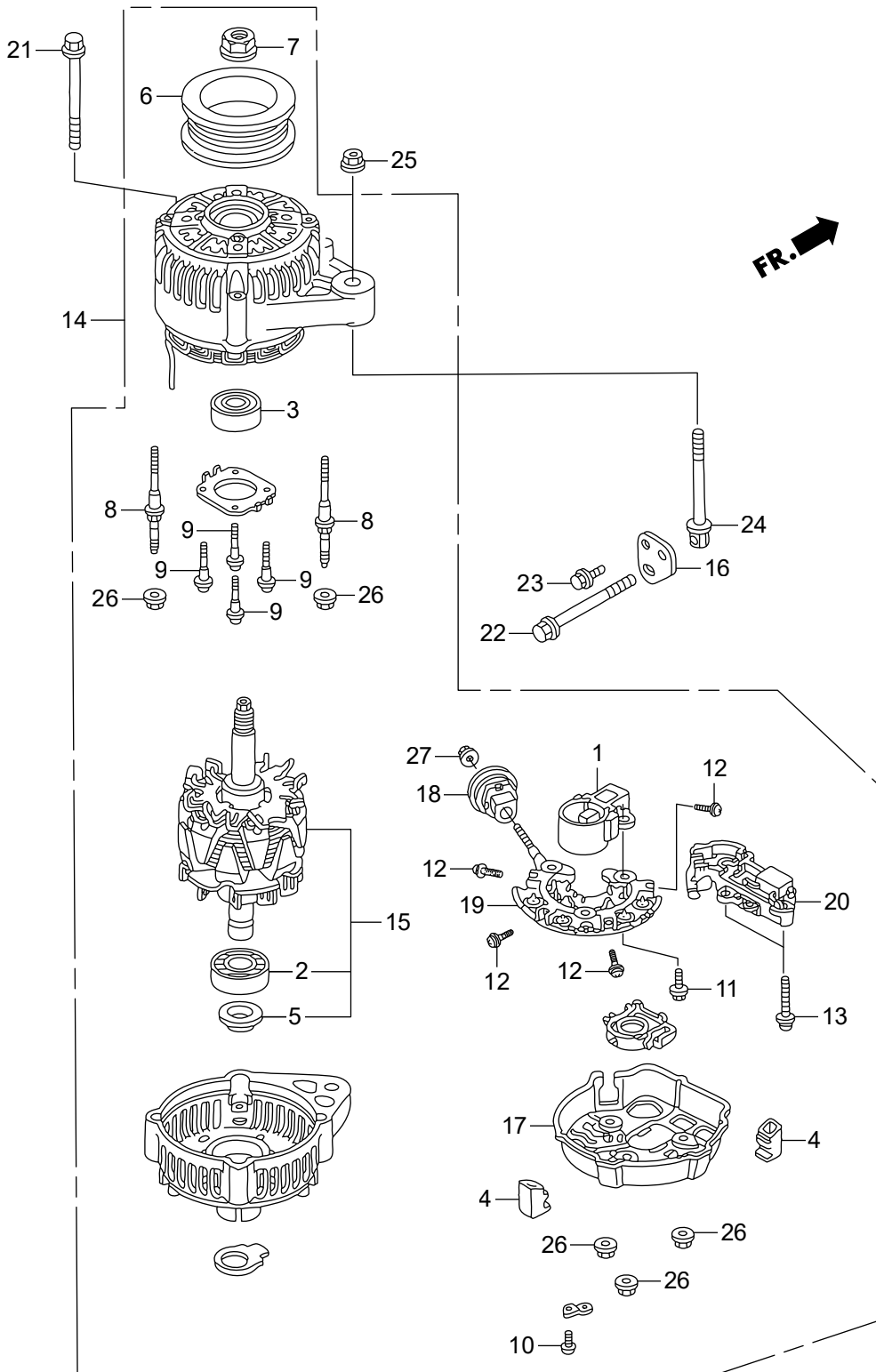

Ref.No.	Part No.	Description	Q'ty			Remarks	
			BF1200D	BF1225D	BF1250D		
E-19	1	HPR7-31105-A01	HOLDER ASSY., BRUSH	1	1	1	
E-19	2	HPT0-31111-003	BEARING, RR. GENERATOR	1	1	1	
E-19	3	HPT0-31114-013	BEARING, FR. GENERATOR	1	1	1	
E-19	4	HPT0-31118-003	BUSH, INSULATION	4	4	4	
E-19	5	HPD1-31138-004	COVER, BEARING	1	1	1	
E-19	6	HP13-31141-003	PULLEY	1	1	1	
E-19	7	HPD1-31142-004	NUT, PULLEY LOCK	1	1	1	
E-19	8	HPD1-31145-004	BOLT, STUD, 6X68	4	4	4	
E-19	9	HPT0-31146-003	SCREW	4	4	4	
E-19	10	HP13-31147-003	SCREW	1	1	1	
E-19	11	HPT0-31147-003	SCREW-WASHER	3	3	3	
E-19	12	HP13-31148-003	SCREW, WAVE WASHER	4	4	4	
E-19	13	HPT0-31148-003	SCREW, WAVE WASHER	2	2	2	
E-19	14	HZY3-31630-013	GENERATOR ASSY., A.C.	1	1	1	
E-19	15	HZY3-31631-003	ROTOR ASSY.	1	1	1	
E-19	16	HZVL-31637-000	STAY, A.C. GENERATOR	1	1	1	
E-19	17	HZY3-31639-003	END COVER, RR.	1	1	1	
E-19	18	HZY3-31694-003	BUSH, INSULATION	1	1	1	
E-19	19	HZY3-31710-003	RECTIFIER ASSY.	1	1	1	
E-19	20	HZY3-31750-003	REGULATOR ASSY.	1	1	1	
E-19	21	HZX2-90002-000	BOLT, FLANGE, 10X90	1	1	1	
E-19	22	HZVL-90011-000	BOLT, SPECIAL ADJUSTER	1	1	1	
E-19	23	HZZ5-90017-M00	BOLT, FLANGE, 6X16	1	1	1	
E-19	24	HZY3-90055-000	BOLT, TENSIONER	1	1	1	
E-19	25	HZW5-90203-010	NUT, FLANGE, 8MM	1	1	1	
E-19	26	HPD1-90231-014	NUT-WASHER, 5MM	7	7	7	
E-19	27	HCO-94001-06080-0S	NUT, HEX., 6MM	1	1	1	

# E-20 SPARK PLUG

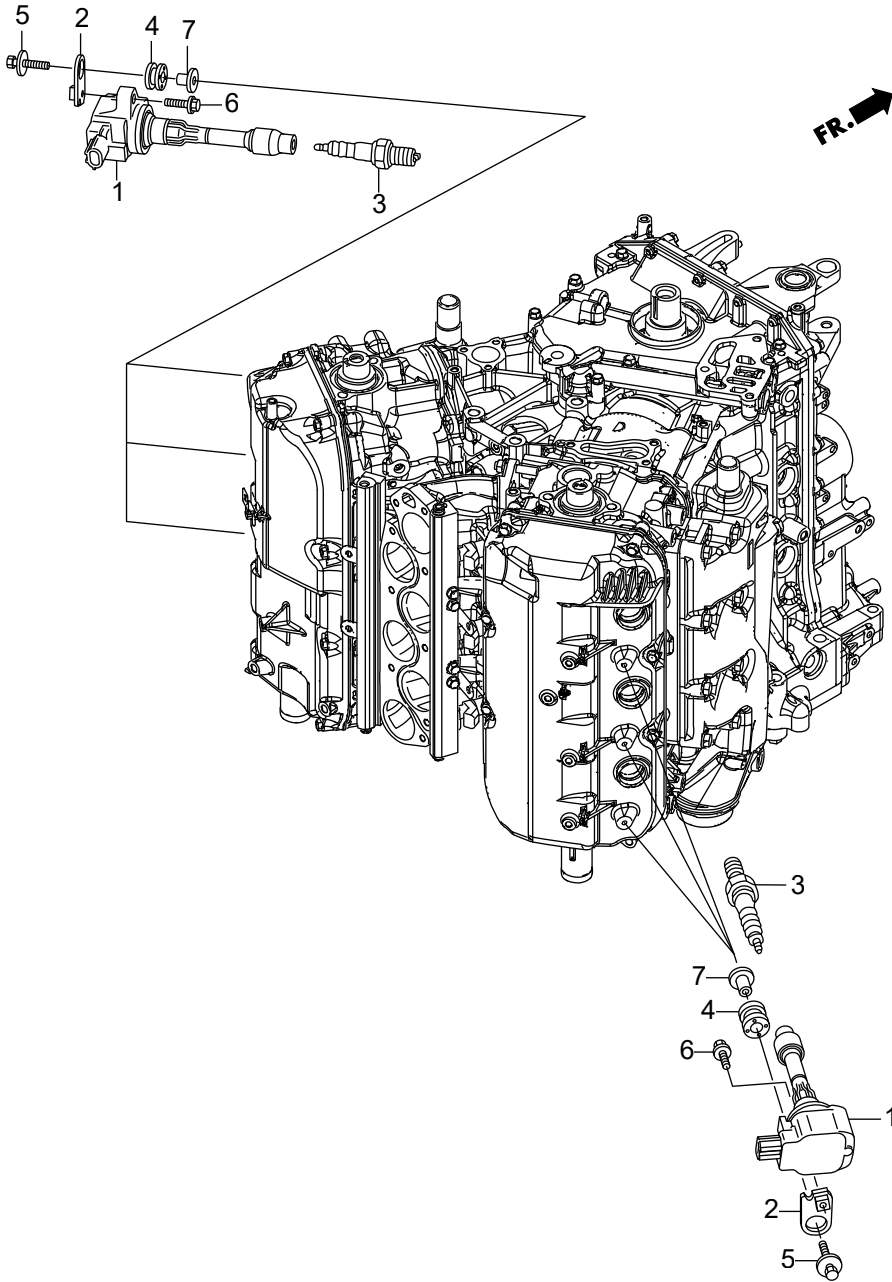



# E-20-10 ELECTRONIC CONTROL UNIT

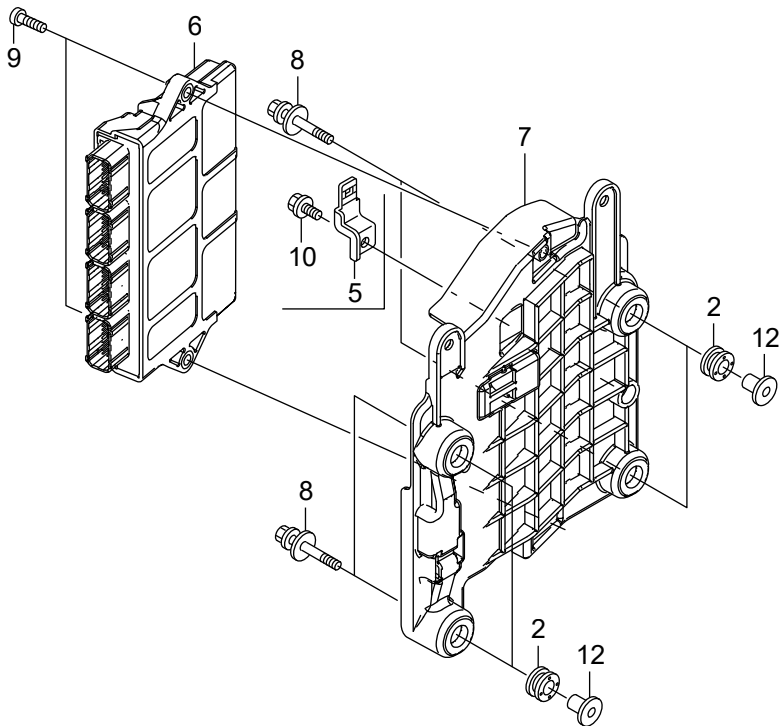
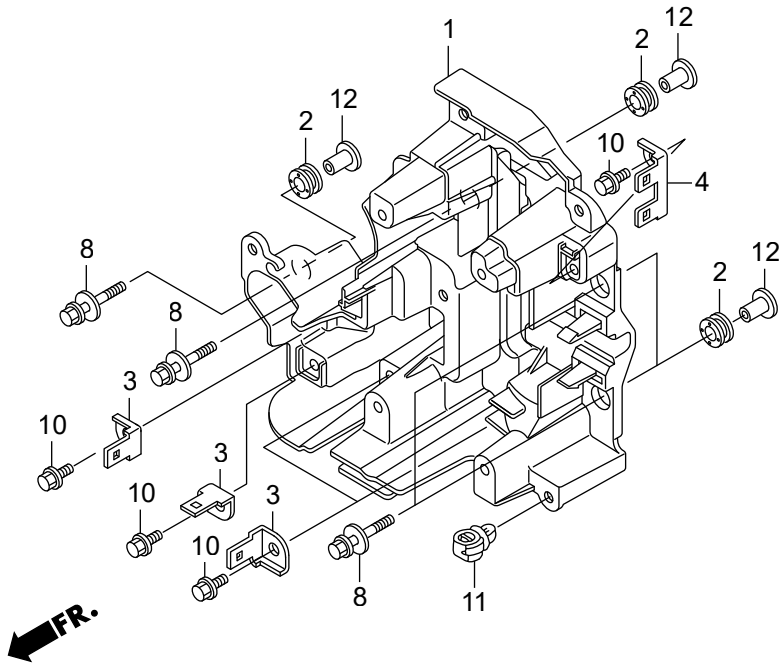

Ref.No.	Part No.	Description	Q'ty			Remarks	
			BF1200D	BF1250D	BF1250D		
E-20-10	1	HZVL-30416-000	CASE, ELECTRONIC PARTS	1	-	-	#~1000781
E-20-10	1	HZVL-30416-010	CASE, ELECTRONIC PARTS	1	-	-	#1000782~
E-20-10	1	HZVL-30416-000	CASE, ELECTRONIC PARTS	-	1	-	#~1000697
E-20-10	1	HZVL-30416-010	CASE, ELECTRONIC PARTS	-	1	-	#1000698~
E-20-10	1	HZVL-30416-010	CASE, ELECTRONIC PARTS	-	-	1	LDA,UCDA,UDA,XCDA,XDA
E-20-10	1	HZVL-30416-000	CASE, ELECTRONIC PARTS	-	-	1	LRA,UCRA,URA,XCRA,XRA #~1001981
E-20-10	1	HZVL-30416-010	CASE, ELECTRONIC PARTS	-	-	1	LRA,UCRA,URA,XCRA,XRA #1001982~
E-20-10	2	HZY9-30419-003	GROMMET, ELECTRONIC PARTS CASE	8	8	8	
E-20-10	3	HZVL-32101-000	BRACKET, A.C. GENERATOR FUSE	4	4	4	
E-20-10	4	HZVL-32102-000	BRACKET, COUPLER A	1	1	1	
E-20-10	5	HZW9-32117-000	BRACKET, COUPLER D	-	1	1	
E-20-10	6	HZVJ-34750-901	CONTROL UNIT, ELECTRONIC	1	-	-	#~1000808
E-20-10	6	HZVJ-34750-902	CONTROL UNIT, ELECTRONIC	1	-	-	#1000809~
E-20-10	6	HZVK-34750-901	CONTROL UNIT, ELECTRONIC	-	1	-	#~1000737
E-20-10	6	HZVK-34750-902	CONTROL UNIT, ELECTRONIC	-	1	-	#1000738~
E-20-10	6	HZVL-34750-033	CONTROL UNIT, ELECTRONIC	-	-	1	LDA,UCDA,UDA,XCDA,XDA
E-20-10	6	HZVL-34750-901	CONTROL UNIT, ELECTRONIC	-	-	1	LRA,UCRA,URA,XCRA,XRA #~1002101
E-20-10	6	HZVL-34750-902	CONTROL UNIT, ELECTRONIC	-	-	1	LRA,UCRA,URA,XCRA,XRA #1002102~
E-20-10	7	HZVL-34754-000	CASE, ELECTRONIC CONTROL UNIT	1	1	1	
E-20-10	8	HZVL-90015-000	BOLT-WASHER, 6X27	8	8	8	
E-20-10	9	HZZ0-90102-M00	BOLT, TORX(M6X20)	2	2	2	
E-20-10	10	HZZ0-90103-M00	BOLT, FLANGE, 6X10	5	6	6	
E-20-10	11	HSA0-90683-003	CLIP, WIRE HARNESS, 25MM	1	1	1	
E-20-10	12	HZY9-91503-M00	COLLAR, C.D.I. UNIT CASE	8	8	8	

# E-21 STARTER MOTOR

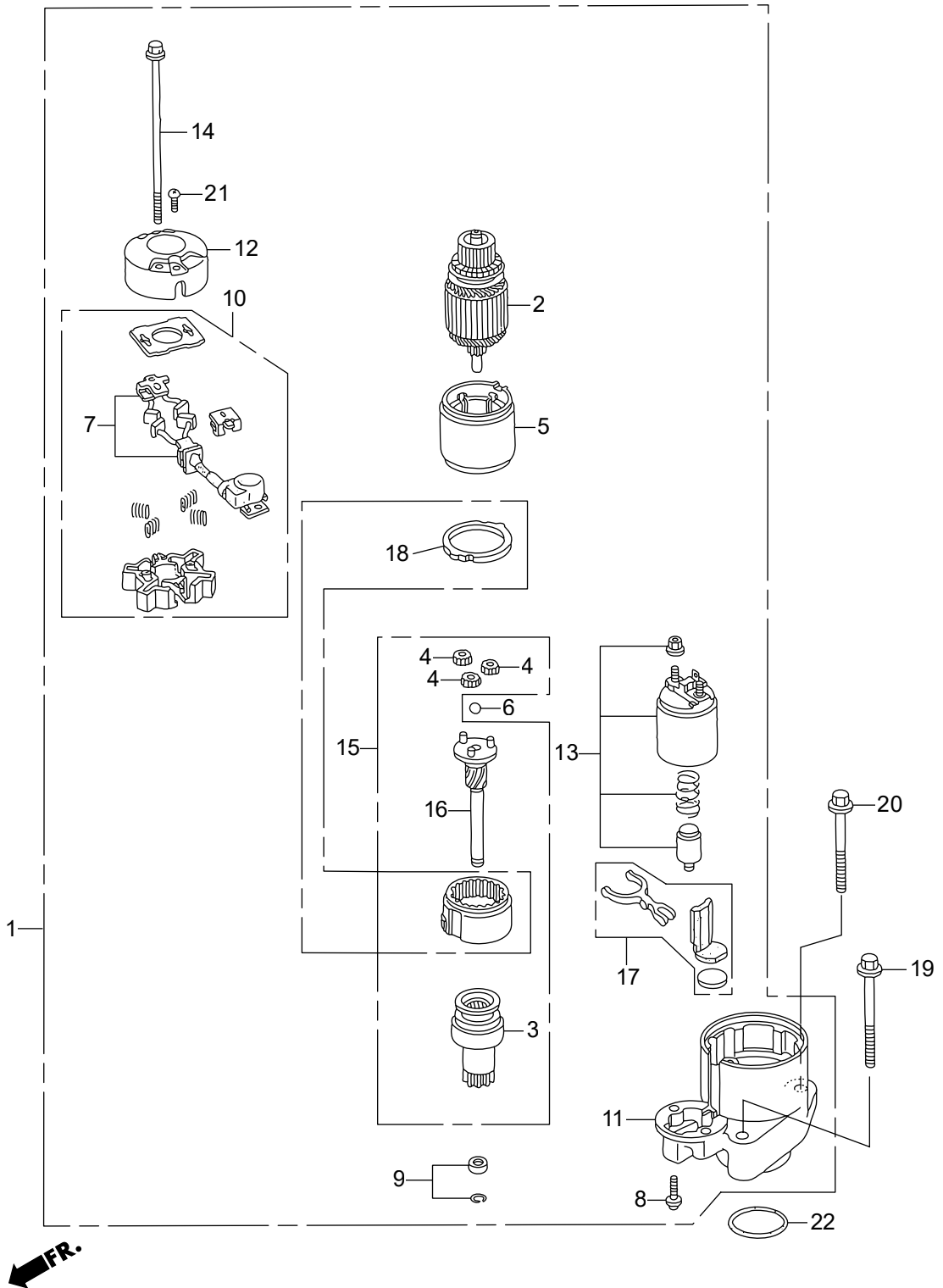

Ref.No.	Part No.	Description	Q'ty			Remarks	
			BF1200D	BF1250D	BF1250D		
E-21	1	HZY3-31200-003	MOTOR ASSY., STARTER	1	1	1	
E-21	2	HP5A-31201-005	ROTOR COMP.	1	1	1	
E-21	3	HZY9-31207-H01	CLUTCH COMP., OVERRUNNING	1	1	1	
E-21	4	HPY3-31215-004	GEAR ASSY., PLANETARY	3	3	3	
E-21	5	HZY3-31216-003	YOKE COMP.	1	1	1	
E-21	6	HPY3-31218-004	BALL, STEEL	1	1	1	
E-21	7	HZY3-31226-003	BRUSH SET	1	1	1	
E-21	8	HZY9-31226-H01	SCREW, PAN, 6X22	2	2	2	
E-21	9	HZY9-31229-H01	STOPPER SET, SLEEVE	1	1	1	
E-21	10	HZY3-31232-003	HOLDER COMP., BRUSH	1	1	1	
E-21	11	HZY3-31235-003	BRACKET, FR.	1	1	1	
E-21	12	HZY3-31236-003	BRACKET, RR.	1	1	1	
E-21	13	HZY3-31241-003	SWITCH ASSY., MAGNET	1	1	1	
E-21	14	HP5A-31243-005	BOLT A, THROUGH	2	2	2	
E-21	15	HZY3-31243-003	SHAFT ASSY., CLUTCH	1	1	1	
E-21	16	HZY9-31246-H01	SHAFT ASSY., GEAR	1	1	1	
E-21	17	HZY3-31250-003	LEVER SET	1	1	1	
E-21	18	HZY3-31251-003	GEAR ASSY., INTERNAL	1	1	1	
E-21	19	HZVL-90003-000	BOLT, FLANGE, 10X110	1	1	1	
E-21	20	HZVL-90005-000	BOLT, FLANGE, 10X90	1	1	1	
E-21	21	HZW1-90107-004	SCREW, PAN, 5X8	2	2	2	
E-21	22	HZY3-91303-000	O-RING, 59.4X3.1	1	1	1	



# F-2 SHIFT SHAFT (MECH)

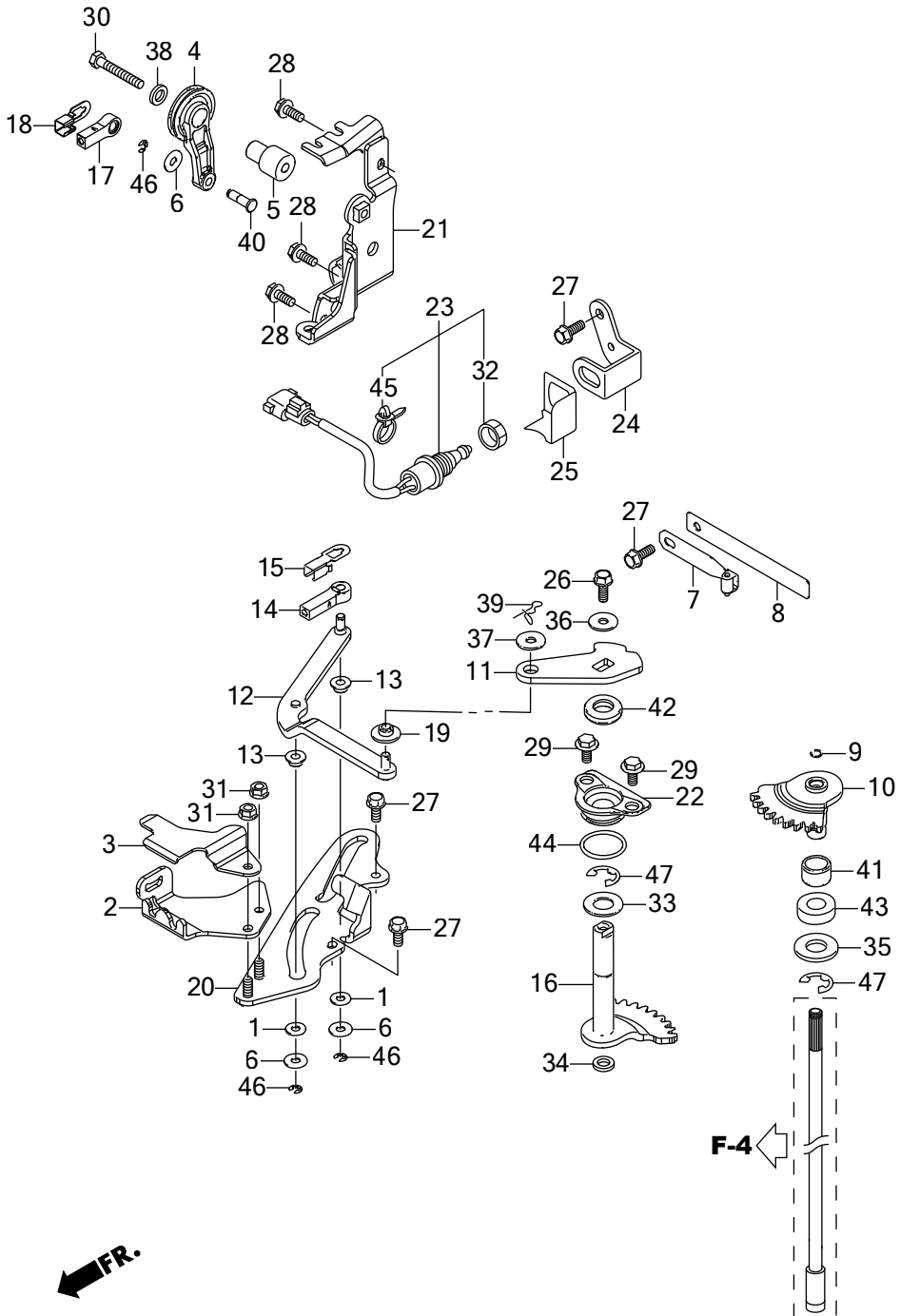

Ref.No.	Part No.	Description	Q' ty			Remarks	
			BF1200D	BF1225D	BF1250D		
F-2	1	HKN5-17224-670	WASHER, AIR CLEANER COVER	2	2	2	SETTING LRA,UCRA,URA,XCRA,XRA
F-2	2	HZVL-17877-900	PLATE, REMOTE CONTROL CABLE	1	1	1	LRA,UCRA,URA,XCRA,XRA
F-2	3	HZVL-17878-900	COVER, REMOTE CONTROL CABLE	1	1	1	LRA,UCRA,URA,XCRA,XRA
F-2	4	HZY3-17931-000	ARM, THROTTLE	1	1	1	LRA,UCRA,URA,XCRA,XRA
F-2	5	HZVL-17932-900	SHAFT, THROTTLE ARM	1	1	1	LRA,UCRA,URA,XCRA,XRA
F-2	6	H921-17936-000	WASHER, PIVOT	3	3	3	LRA,UCRA,URA,XCRA,XRA
F-2	7	HZW1-24210-010	SPRING COMP., CLICK	1	1	1	LRA,UCRA,URA,XCRA,XRA
F-2	8	HZY3-24221-000	SPRING, CLICK ASSIST	1	1	1	LRA,UCRA,URA,XCRA,XRA
F-2	9	HZW1-24327-000	RING, STOPPER	1	1	1	LRA,UCRA,URA,XCRA,XRA
F-2	10	HZY3-24610-A00	SHAFT COMP., SHIFT(A)	1	1	1	LRA,UCRA,URA,XCRA,XRA
F-2	11	HZVL-24612-900	ARM, SHIFT(MECH)	1	1	1	LRA,UCRA,URA,XCRA,XRA
F-2	12	HZVL-24613-900	ROD COMP., LINK(MECH)	1	1	1	LRA,UCRA,URA,XCRA,XRA
F-2	13	HZY3-24617-000	COLLAR, SHIFT SLIDER	2	2	2	LRA,UCRA,URA,XCRA,XRA
F-2	14	HZY3-24618-000	PIVOT, SHIFT	1	1	1	LRA,UCRA,URA,XCRA,XRA
F-2	15	HZY3-24619-000	PLATE, LOCK	1	1	1	LRA,UCRA,URA,XCRA,XRA
F-2	16	HZY3-24620-000	SHAFT COMP., SHIFT(B)	1	1	1	LRA,UCRA,URA,XCRA,XRA
F-2	17	HZVL-24621-000	PIVOT, THROTTLE	1	1	1	LRA,UCRA,URA,XCRA,XRA
F-2	18	HZVL-24622-000	PLATE, LOCK	1	1	1	LRA,UCRA,URA,XCRA,XRA
F-2	19	HZY3-24623-000	BUSH, SHIFT ARM	1	1	1	LRA,UCRA,URA,XCRA,XRA
F-2	20	HZVL-24627-900	GUIDE, SHIFT LINK(MECH)	1	1	1	LRA,UCRA,URA,XCRA,XRA
F-2	21	HZVL-24628-900	BRACKET, SHIFT LINK(MECH)	1	1	1	LRA,UCRA,URA,XCRA,XRA
F-2	22	HZW1-24629-000	HOLDER, SEAL	1	1	1	LRA,UCRA,URA,XCRA,XRA
F-2	23	HZX2-35470-013	SWITCH ASSY., NEUTRAL	1	1	1	LRA,UCRA,URA,XCRA,XRA
F-2	24	HZY3-35476-010	BRACKET, NEUTRAL SWITCH	1	1	1	LRA,UCRA,URA,XCRA,XRA
F-2	25	HZVL-35477-000	COVER, NEUTRAL SWITCH	1	1	1	LRA,UCRA,URA,XCRA,XRA
F-2	26	HZZ5-90017-M00	BOLT, FLANGE, 6X16	1	1	1	LRA,UCRA,URA,XCRA,XRA
F-2	27	HZZ5-90021-M00	BOLT, FLANGE, 6X14	4	4	4	LRA,UCRA,URA,XCRA,XRA
F-2	28	HZX2-90101-C00	BOLT-WASHER, 6X16	3	3	3	LRA,UCRA,URA,XCRA,XRA
F-2	29	HZZ0-90101-M00	BOLT, FLANGE, 6X11	2	2	2	LRA,UCRA,URA,XCRA,XRA

# F-2 SHIFT SHAFT (MECH)

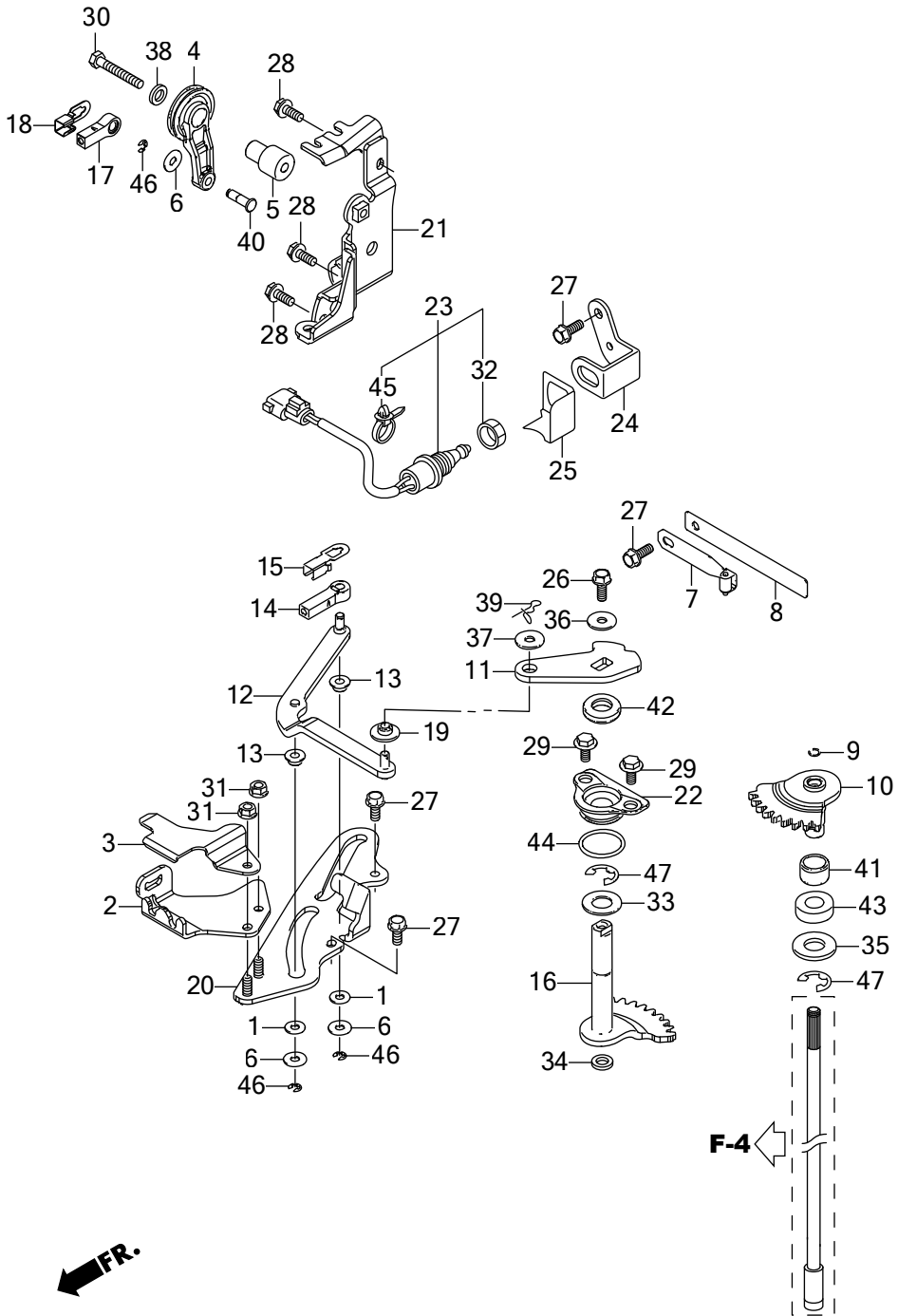

Ref.No.	Part No.	Description	Q'ty			Remarks	
			BF1200D	BF1225D	BF1250D		
F-2	30	H881-90114-000	BOLT, HEX., 6X40	1	1	1	LRA,UCRA,URA,XCRA,XRA
F-2	31	HZZ5-90201-M00	NUT, FLANGE, 6MM	2	-	-	~6010042 LRA,XRA
F-2	31	HZZ5-90201-M00	NUT, FLANGE, 6MM	-	2	-	~6010040 LRA,XRA
F-2	31	HZZ5-90201-M00	NUT, FLANGE, 6MM	-	-	2	~6010087 LRA,URA,XRA
F-2	31	HZY1-90205-000	NUT, SELF-LOCK, 6MM	2	-	-	6010043~ LRA,XRA
F-2	31	HZY1-90205-000	NUT, SELF-LOCK, 6MM	-	2	-	6010041~ LRA,XRA
F-2	31	HZY1-90205-000	NUT, SELF-LOCK, 6MM	-	-	2	6010088~ LRA,URA,XRA
F-2	32	HZV5-90302-003	NUT, HEX., 20MM	1	1	1	LRA,UCRA,URA,XCRA,XRA
F-2	33	HHA0-90402-000	WASHER, THRUST, 14MM	1	1	1	LRA,UCRA,URA,XCRA,XRA
F-2	34	H958-90428-000	WASHER B, THRUST, 14MM	1	1	1	LRA,UCRA,URA,XCRA,XRA
F-2	35	HZV7-90508-000	WASHER	1	1	1	LRA,UCRA,URA,XCRA,XRA
F-2	36	HZZ5-90508-M00	WASHER, PLAIN, 6MM	1	1	1	LRA,UCRA,URA,XCRA,XRA
F-2	37	HZV4-90511-000	WASHER, PLAIN, 6MM	1	1	1	LRA,UCRA,URA,XCRA,XRA
F-2	38	HZV4-90512-000	WASHER, PLAIN, 6MM	1	1	1	LRA,UCRA,URA,XCRA,XRA
F-2	39	HSD2-90705-931	PIN, SNAP, 6MM	1	1	1	LRA,UCRA,URA,XCRA,XRA
F-2	40	HZY3-90751-000	PIN, LINK	1	1	1	LRA,UCRA,URA,XCRA,XRA
F-2	41	HZY3-91152-003	RING, INNER(15X20X23)	1	1	1	LRA,UCRA,URA,XCRA,XRA
F-2	42	HZW5-91251-003	OIL SEAL, 14X26X6	1	1	1	LRA,UCRA,URA,XCRA,XRA
F-2	43	HZY3-91255-003	SEAL, WATER(14X26X8)	1	1	1	LRA,UCRA,URA,XCRA,XRA
F-2	44	HPF0-91302-003	O-RING, 26.9X2.4(NOK)	1	1	1	LRA,UCRA,URA,XCRA,XRA
F-2	45	HS0A-91541-003	CLIP, HARNESS BAND(BLACK)	1	1	1	(145MM) LRA,UCRA,URA,XCRA,XRA
F-2	46	HCO-94540-04029	E-RING, 4MM	3	3	3	LRA,UCRA,URA,XCRA,XRA
F-2	47	HCO-94540-12029	E-RING, 12MM	2	2	2	LRA,UCRA,URA,XCRA,XRA

# F-2-1 SHIFT SHAFT (DBW)

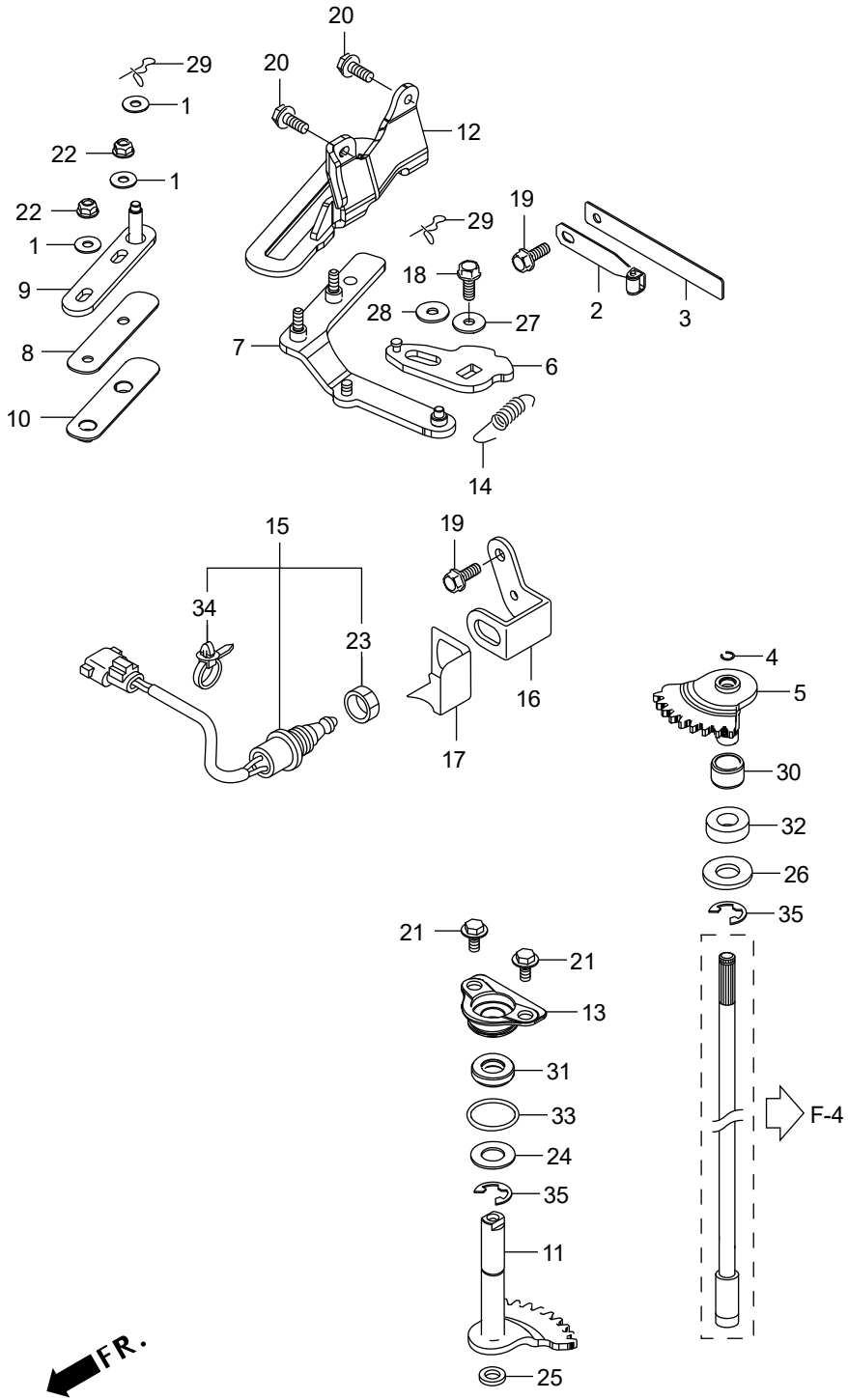

Ref.No.	Part No.	Description	Q'ty			Remarks	
			BF1200D	BF1225D	BF1250D		
F-2-1	1	H921-17936-000	WASHER, PIVOT	-	-	3	LDA,UCDA,UDA,XCDA,XDA
F-2-1	2	HZVL-24210-000	SPRING COMP., CLICK	-	-	1	LDA,UCDA,UDA,XCDA,XDA
F-2-1	3	HZY3-24221-000	SPRING, CLICK ASSIST	-	-	1	LDA,UCDA,UDA,XCDA,XDA
F-2-1	4	HZW1-24327-000	RING, STOPPER	-	-	1	LDA,UCDA,UDA,XCDA,XDA
F-2-1	5	HZY3-24610-A00	SHAFT COMP., SHIFT(A)	-	-	1	LDA,UCDA,UDA,XCDA,XDA
F-2-1	6	HZVL-24612-010	ARM, SHIFT	-	-	1	LDA,UCDA,UDA,XCDA,XDA
F-2-1	7	HZVL-24613-010	ROD, LINK	-	-	1	LDA,UCDA,UDA,XCDA,XDA
F-2-1	8	HZVL-24614-000	PLATE, SHIFT PIVOT	-	-	1	LDA,UCDA,UDA,XCDA,XDA
F-2-1	9	HZVL-24617-000	ROD COMP., ACTUATOR LINK	-	-	1	LDA,UCDA,UDA,XCDA,XDA
F-2-1	10	HZVL-24618-000	PIVOT, SHIFT SLIDE	-	-	1	LDA,UCDA,UDA,XCDA,XDA
F-2-1	11	HZY3-24620-000	SHAFT COMP., SHIFT(B)	-	-	1	LDA,UCDA,UDA,XCDA,XDA
F-2-1	12	HZVL-24627-010	GUIDE, SHIFT LINK	-	-	1	LDA,UCDA,UDA,XCDA,XDA
F-2-1	13	HZW1-24629-000	HOLDER, SEAL	-	-	1	LDA,UCDA,UDA,XCDA,XDA
F-2-1	14	HZVL-24639-000	SPRING, GEARSHIFT ARM	-	-	1	LDA,UCDA,UDA,XCDA,XDA
F-2-1	15	HZX2-35470-013	SWITCH ASSY., NEUTRAL	-	-	1	LDA,UCDA,UDA,XCDA,XDA
F-2-1	16	HZY3-35476-010	BRACKET, NEUTRAL SWITCH	-	-	1	LDA,UCDA,UDA,XCDA,XDA
F-2-1	17	HZVL-35477-000	COVER, NEUTRAL SWITCH	-	-	1	LDA,UCDA,UDA,XCDA,XDA
F-2-1	18	HZZ5-90017-M00	BOLT, FLANGE, 6X16	-	-	1	LDA,UCDA,UDA,XCDA,XDA
F-2-1	19	HZZ5-90021-M00	BOLT, FLANGE, 6X14	-	-	2	LDA,UCDA,UDA,XCDA,XDA
F-2-1	20	HZY3-90026-000	BOLT, FLANGE, 8X20	-	-	2	LDA,UCDA,UDA,XCDA,XDA
F-2-1	21	HZZ0-90101-M00	BOLT, FLANGE, 6X11	-	-	2	LDA,UCDA,UDA,XCDA,XDA
F-2-1	22	HZY1-90205-000	NUT, SELF-LOCK, 6MM	-	-	2	LDA,UCDA,UDA,XCDA,XDA
F-2-1	23	HZV5-90302-003	NUT, HEX., 20MM	-	-	1	LDA,UCDA,UDA,XCDA,XDA
F-2-1	24	HHA0-90402-000	WASHER, THRUST, 14MM	-	-	1	LDA,UCDA,UDA,XCDA,XDA
F-2-1	25	H958-90428-000	WASHER B, THRUST, 14MM	-	-	1	LDA,UCDA,UDA,XCDA,XDA
F-2-1	26	HZV7-90508-000	WASHER	-	-	1	LDA,UCDA,UDA,XCDA,XDA
F-2-1	27	HZZ5-90508-M00	WASHER, PLAIN, 6MM	-	-	1	LDA,UCDA,UDA,XCDA,XDA
F-2-1	28	HZV4-90511-000	WASHER, PLAIN, 6MM	-	-	1	LDA,UCDA,UDA,XCDA,XDA
F-2-1	29	HSD2-90705-931	PIN, SNAP, 6MM	-	-	2	LDA,UCDA,UDA,XCDA,XDA

# F-2-1 SHIFT SHAFT (DBW)

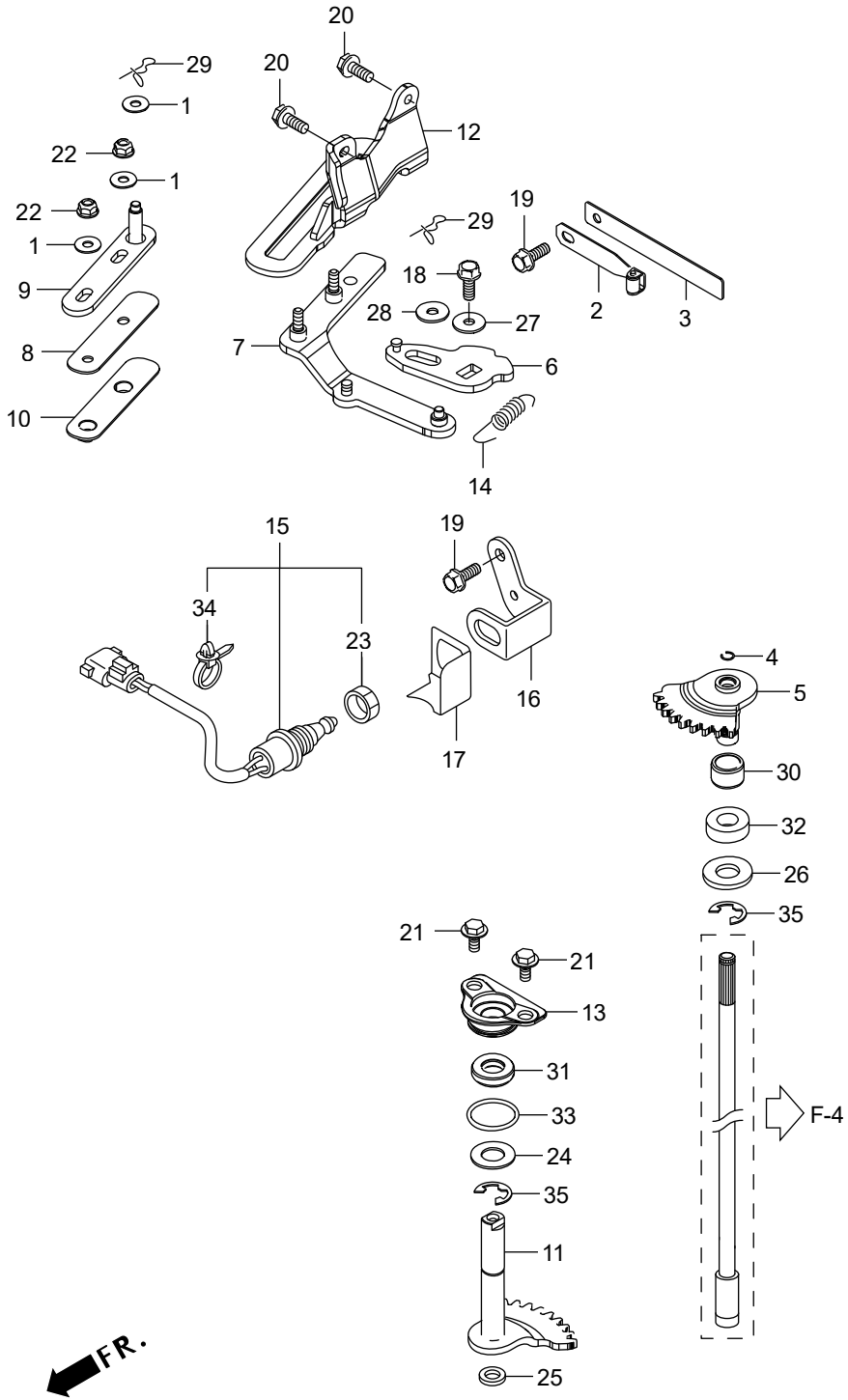





# F-3 GEAR CASE

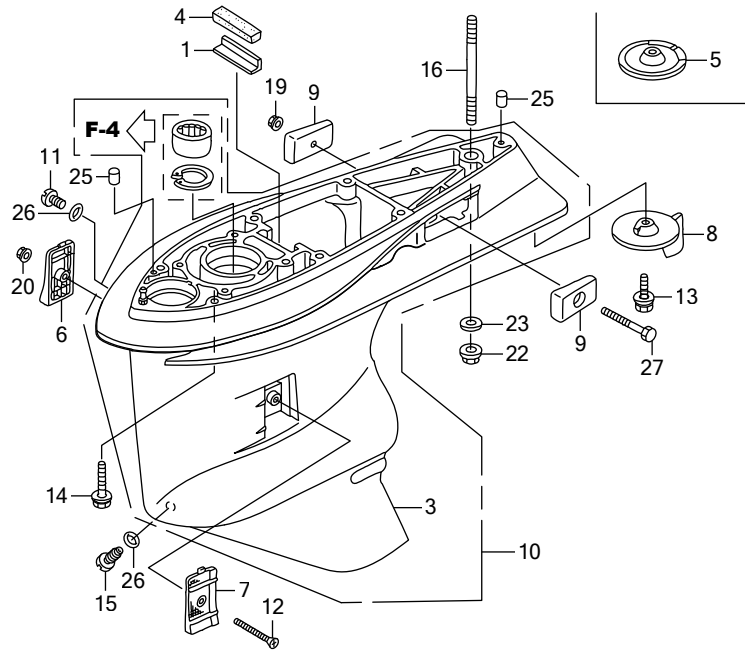
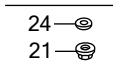
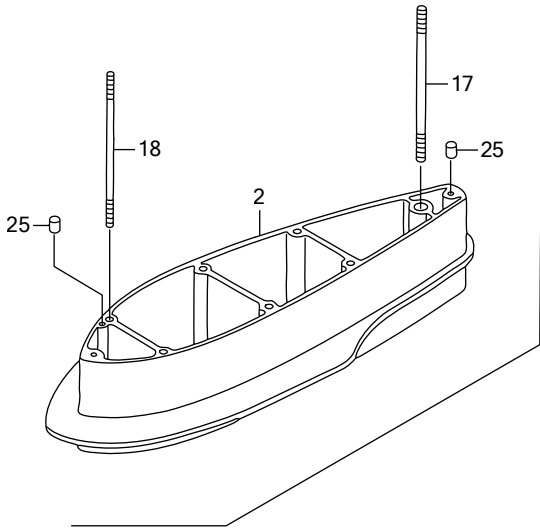

← FR.

Ref.No.	Part No.	Description	Q' ty			Remarks	
			BF1200D	BF1225D	BF1250D		
F-3	1	HZW1-19286-B00	PLATE, RUBBER SETTING	1	1	1	
F-3	2	HZY3-40202-621ZC	SEPARATOR, EXTENSION	-	-	1	*T107* BAY BLUE UCDA,UCRA,UDA,URA
F-3	3	HZX2-41101-C01ZC	CASE, GEAR	1	1	1	*T107* BAY BLUE
F-3	4	HZW1-41102-B00	GROMMET, GEAR CASE	1	1	1	
F-3	5	HZX2-41102-E00ZC	COVER, GEAR CASE	1	1	1	*T107* BAY BLUE UCDA,UCRA,XCDA,XCRA
F-3	6	HZY3-41104-C01	SCREEN, R. WATER	1	1	1	
F-3	7	HZY3-41105-C01	SCREEN, L. WATER	1	1	1	
F-3	8	HZX2-41107-C00ZC	TAB, TRIM	1	1	1	*T107* BAY BLUE LDA,LRA,UDA,URA,XDA,XRA
F-3	9	HZW1-41109-B00	METAL COMP., ANODE	2	2	2	
F-3	10	HZX2-41110-305ZB	CASE COMP., GEAR	1	1	1	*T107* BAY BLUE
F-3	11	HZW9-90101-003	BOLT, OIL CHECK	1	1	1	
F-3	12	HZZ0-90101-000	SCREW, FLAT, 5X55	1	1	1	
F-3	13	HZY6-90103-000	BOLT-WASHER, 10X32	1	1	1	
F-3	14	HZX2-90107-C00	BOLT-WASHER, 10X47	6	6	6	LDA,LRA,XCDA,XCRA,XDA,XRA
F-3	15	HZY3-90120-000	BOLT, DRAIN PLUG	1	1	1	
F-3	16	HZY3-90124-000	BOLT, STUD, 12X40	1	1	1	LDA,LRA,XCDA,XCRA,XDA,XRA
F-3	17	HZY3-90130-620	BOLT, STUD, 12X170	-	-	1	UCDA,UCRA,UDA,URA
F-3	18	HZY3-90131-620	BOLT, STUD, 10X170	-	-	6	UCDA,UCRA,UDA,URA
F-3	19	HZY1-90205-000	NUT, SELF-LOCK, 6MM	1	1	1	
F-3	20	HZV4-90302-000	NUT, SELF-LOCK, 5MM	1	1	1	
F-3	21	HZV5-90306-003	NUT, SELF-LOCK, 10MM	-	-	6	UCDA,UCRA,UDA,URA
F-3	22	HZW1-90308-003	NUT, SELF-LOCK, 12MM	1	1	1	
F-3	23	HZV5-90559-000	WASHER, PLAIN, 12MM	1	1	1	
F-3	24	HZV5-90563-000	WASHER, PLAIN, 10MM	-	-	6	UCDA,UCRA,UDA,URA
F-3	25	HZV5-90756-000	DOWEL PIN, 6X10	2	2	2	LDA,LRA,XCDA,XCRA,XDA,XRA
F-3	25	HZV5-90756-000	DOWEL PIN, 6X10	-	-	4	UCDA,UCRA,UDA,URA
F-3	26	HZW4-91301-003	O-RING, 6.9X1.45	2	2	2	
F-3	27	HCO-92101-06055-4J	BOLT, HEX., 6X55	1	1	1	

F-3-10 GEAR CASE ASSY.

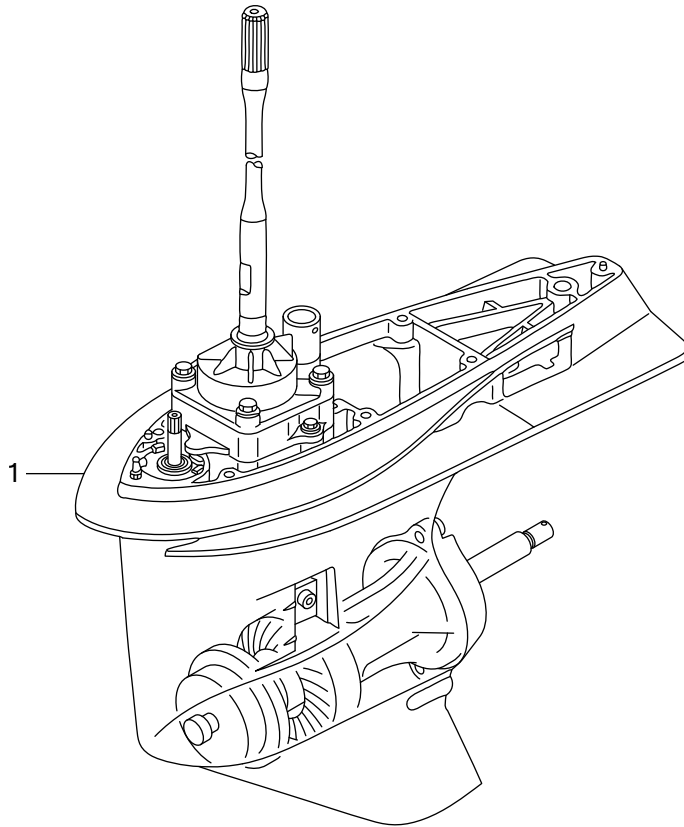

←FR.



# F-3-20 EXTENSION CASE

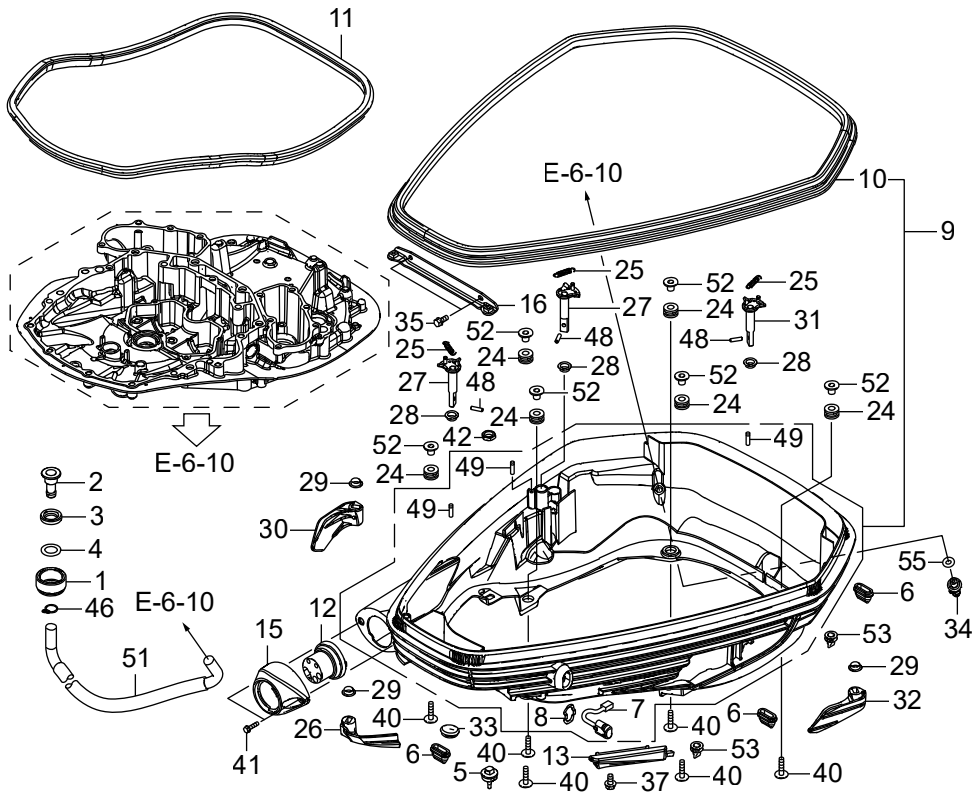

**FR.**

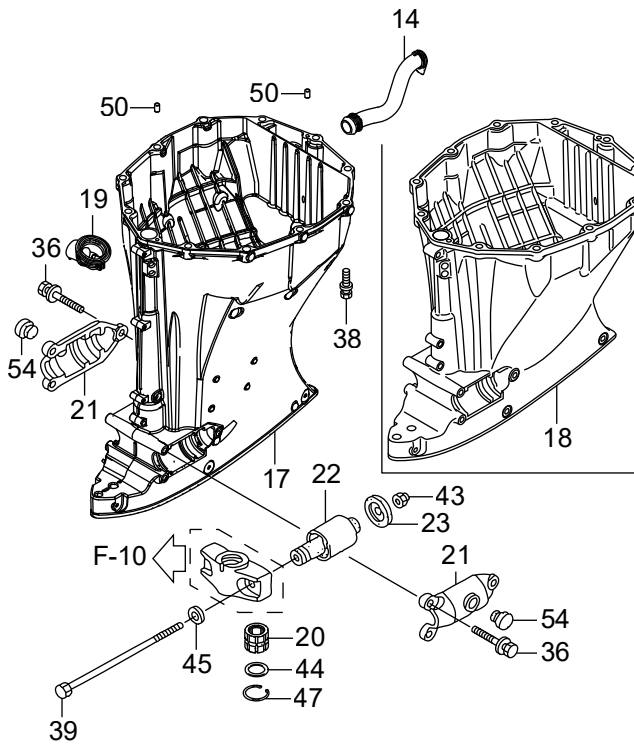

Ref.No.	Part No.	Description	Q'ty			Remarks	
			BF1200D	BF1225D	BF1250D		
F-3-20	1	HZY3-19270-000	NUT, WATER MOUTH	1	1	1	
F-3-20	2	HZY3-19271-000	JOINT, WATER HOSE	1	1	1	
F-3-20	3	HZY3-19272-000	SEAT, WATER MOUTH	1	1	1	
F-3-20	4	HZVL-19274-000	SEAT, WATER JOINT	1	1	1	
F-3-20	5	HZY3-19289-000	CAP, WATER JOINT	1	1	1	
F-3-20	6	HZY3-23173-010	RUBBER, MOUNT CASE SEAL	3	3	3	
F-3-20	7	HZY3-35640-013	SWITCH ASSY., POWER TILT	1	1	1	
F-3-20	8	HZY9-35645-000	STAY, POWER TILT SWITCH	1	1	1	
F-3-20	9	HZVL-40100-000	CASE ASSY., ENGINE UNDER	1	1	1	UCDA,UCRA,XCDA,XCRA
F-3-20	9	HZVL-40100-000	CASE ASSY., ENGINE UNDER	1	-	-	~6010044 LRA,XRA
F-3-20	9	HZVL-40100-000	CASE ASSY., ENGINE UNDER	-	1	-	~6010049 LRA,XRA
F-3-20	9	HZVL-40100-000	CASE ASSY., ENGINE UNDER	-	-	1	~6010089 LDA,LRA,UDA,URA,XDA,XRA
F-3-20	9	HZVL-40100-100	CASE ASSY., ENGINE UNDER	1	-	-	6010045~ LRA,XRA
F-3-20	9	HZVL-40100-100	CASE ASSY., ENGINE UNDER	-	1	-	6010050~ LRA,XRA
F-3-20	9	HZVL-40100-100	CASE ASSY., ENGINE UNDER	-	-	1	6010090~ LDA,LRA,UDA,URA,XDA,XRA
F-3-20	10	HZVL-40102-000	SEAL A, UNDER CASE	1	1	1	
F-3-20	11	HZVL-40103-000	SEAL B, UNDER CASE	1	1	1	
F-3-20	12	HZVL-40105-900	GROMMET, UNDER CASE(MECH)	1	1	1	LRA,UCRA,URA,XCRA,XRA
F-3-20	12	HZVL-40105-000	GROMMET, UNDER CASE	-	-	1	LDA,UCDA,UDA,XCDA,XDA
F-3-20	13	HZVL-40110-000	STAY COMP., HARNESS	1	1	1	
F-3-20	14	HZVL-40116-000	PORT, IDLE EXHAUST	1	1	1	
F-3-20	15	HZVL-40151-000	COVER, SEPARATE	1	1	1	
F-3-20	16	HZVL-40154-000	BRACKET, UNDER CASE FR.	1	1	1	
F-3-20	17	HZVL-40201-000	CASE, EXTENSION(XL)	1	1	1	UCDA,UCRA,UDA,URA, XCDA,XCRA,XDA,XRA
F-3-20	18	HZVL-40201-900	CASE, EXTENSION(L)	1	1	1	LDA,LRA
F-3-20	19	HZVL-40209-000	RUBBER, DRAIN PLUG	1	1	1	
F-3-20	20	HZY3-40210-610	BUSH COMP., VERTICAL SHAFT	1	1	1	UCDA,UCRA,UDA,URA, XCDA,XCRA,XDA,XRA
F-3-20	21	HZY3-50111-020	HOUSING, LOWER MOUNTING	2	2	2	
F-3-20	22	HZY3-50155-000	MOUNT COMP., LOWER RUBBER	2	2	2	

# F-3-20 EXTENSION CASE

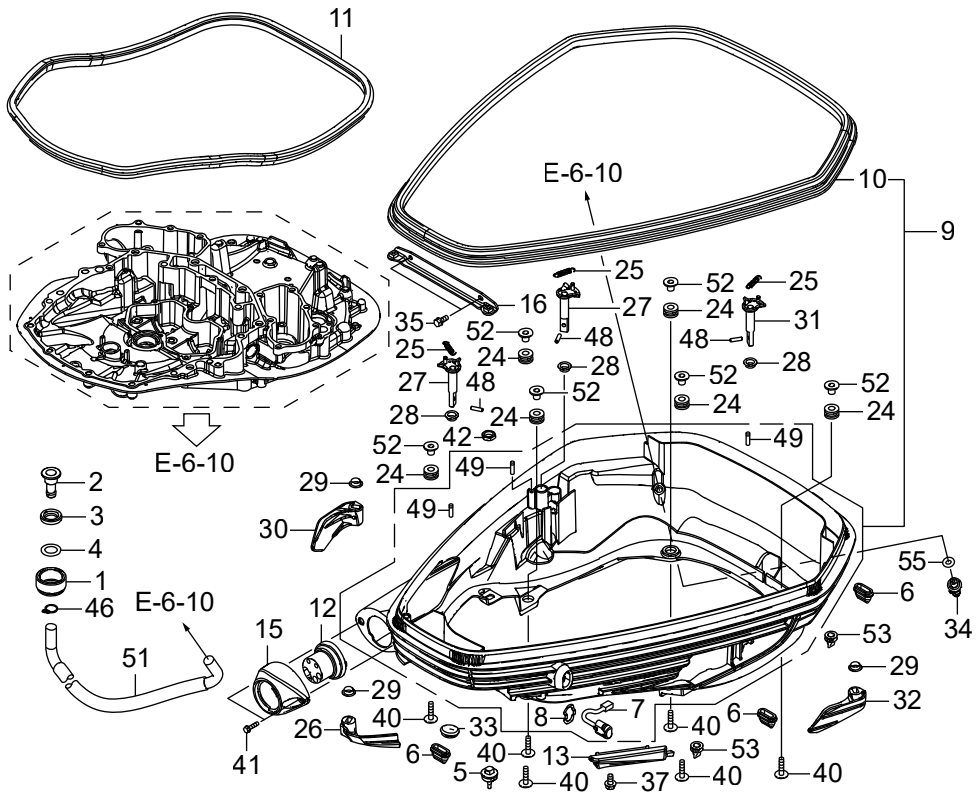

**FR.**

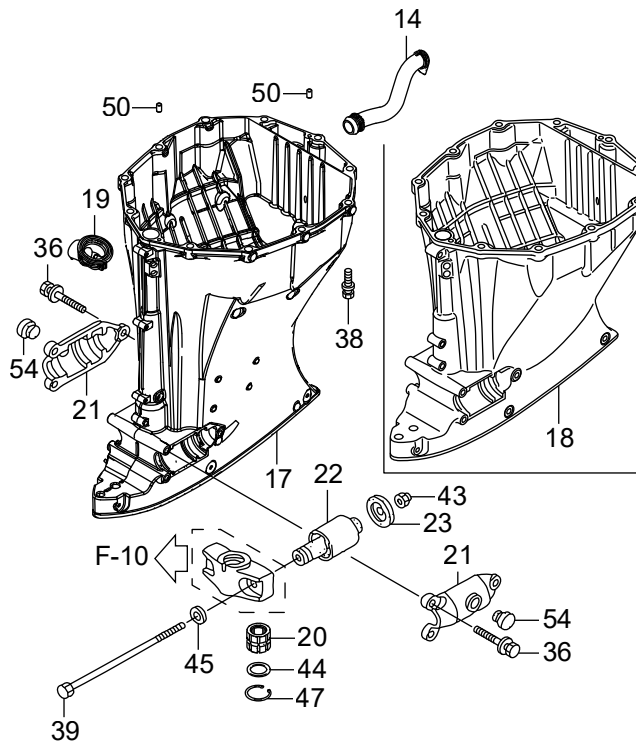

Ref.No.	Part No.	Description	Q'ty			Remarks	
			BF1200D	BF1250D	BF1250D		
F-3-20	23	HZY3-50157-010	STOPPER, LOWER MOUNT	2	2	2	
F-3-20	24	H121-51640-730	RUBBER, FR. CARRIER CUSHION	6	6	6	
F-3-20	25	HZVL-63119-000	SPRING, LEVER RETURN	3	3	3	
F-3-20	26	HZVL-63210-000	LEVER, COVER LOCK FR.	1	1	1	
F-3-20	27	HZVL-63212-000	HOOK COMP., COVER LOCK R.	2	2	2	
F-3-20	28	HZVL-63213-000	COLLAR A, COVER LOCK	3	3	3	
F-3-20	29	HZVL-63214-000	COLLAR B, COVER LOCK	3	3	3	
F-3-20	30	HZVL-63220-000	LEVER, COVER LOCK R.	1	1	1	
F-3-20	31	HZVL-63222-000	HOOK COMP., COVER LOCK L.	1	1	1	
F-3-20	32	HZVL-63230-000	LEVER, COVER LOCK L.	1	1	1	
F-3-20	33	HZC0-63515-700	CAP, L. SIDE COVER	1	1	1	
F-3-20	34	HZVL-82873-000	GROMMET, WATER CHECK	1	1	1	
F-3-20	35	HZZ5-90051-M00	BOLT, FLANGE, 8X18	2	2	2	
F-3-20	36	HZVL-90102-000	BOLT-WASHER, 10X35	6	6	6	
F-3-20	37	HZW9-90102-000	BOLT, FLANGE, 6X12	1	1	1	
F-3-20	38	HZVL-90103-000	BOLT-WASHER, 12X50	11	11	11	
F-3-20	39	HZY3-90105-010	BOLT, HEX., 14X180	2	2	2	
F-3-20	40	HZVL-90107-000	BOLT-WASHER, 8X35	6	6	6	
F-3-20	41	HZVL-90109-000	BOLT, FLANGE, 6X25	2	2	2	
F-3-20	42	H921-90302-000	NUT, HEX., 16MM	1	1	1	
F-3-20	43	HZY3-90302-000	NUT, SELF-LOCK, 14MM	2	2	2	
F-3-20	44	HZY3-90503-610	WASHER, 30MM	1	1	1	UCDA,UCRA,UDA,URA, XCDA,XCRA,XDA,XRA
F-3-20	45	HZY3-90511-000	WASHER, PLAIN, 14MM	2	2	2	
F-3-20	46	HZV4-90605-000	CLIP, TUBE(B12.5)	1	1	1	
F-3-20	47	HZY3-90652-000	CIRCLIP, INTERNAL, 43	1	1	1	UCDA,UCRA,UDA,URA, XCDA,XCRA,XDA,XRA
F-3-20	48	HZVL-90751-000	PIN, SPRING, 6X22	3	3	3	
F-3-20	49	HZVL-90752-000	PIN, LOCK SPRING	3	3	3	
F-3-20	50	HZV5-90756-000	DOWEL PIN, 6X10	2	2	2	
F-3-20	51	HZVL-91451-000	TUBE, WATER JOINT	1	1	1	



# F-3-20 EXTENSION CASE

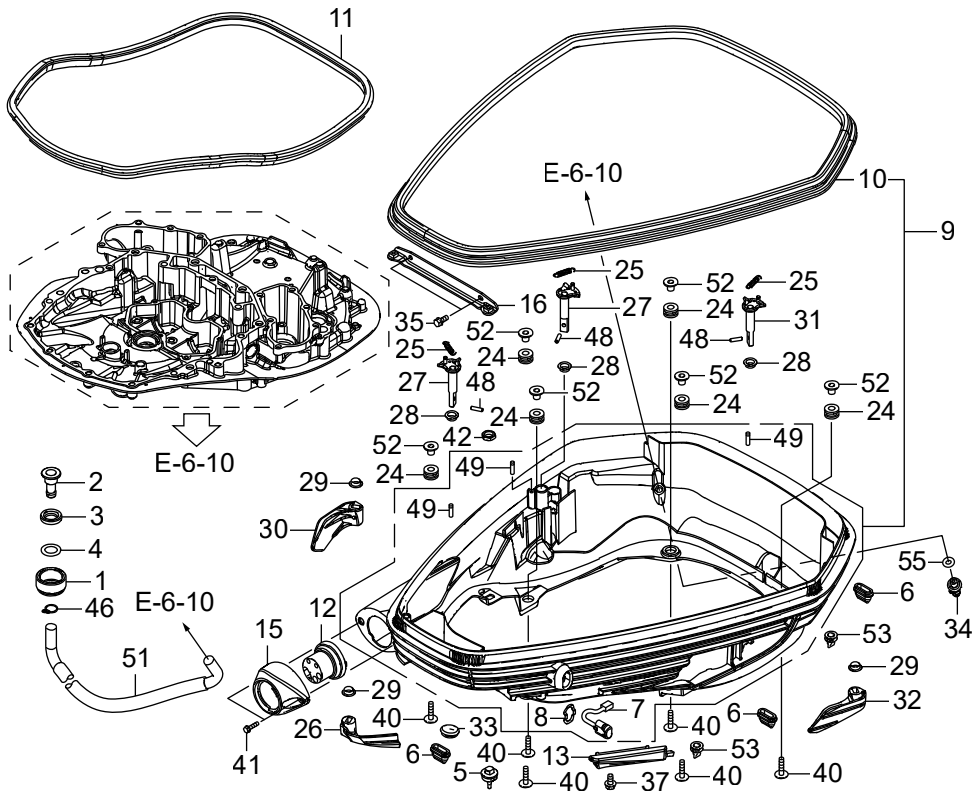

**FR.**

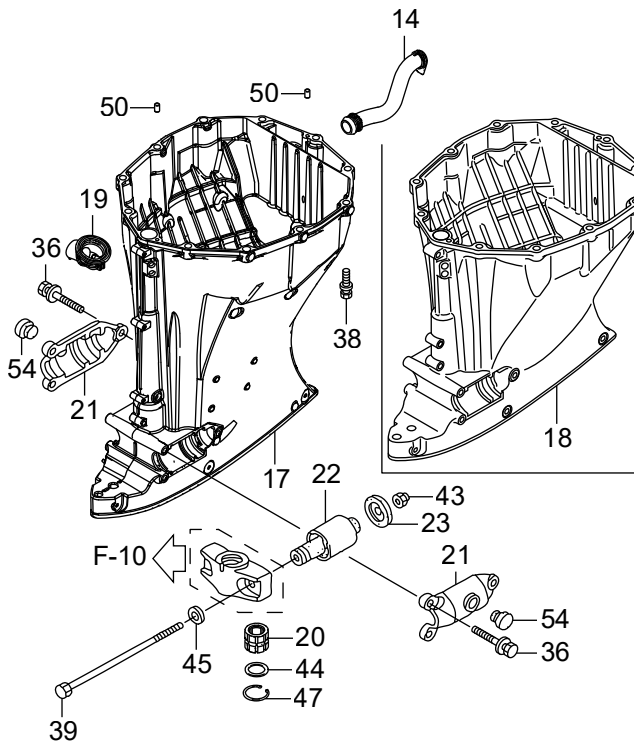



# F-3-30 UNDER COVER

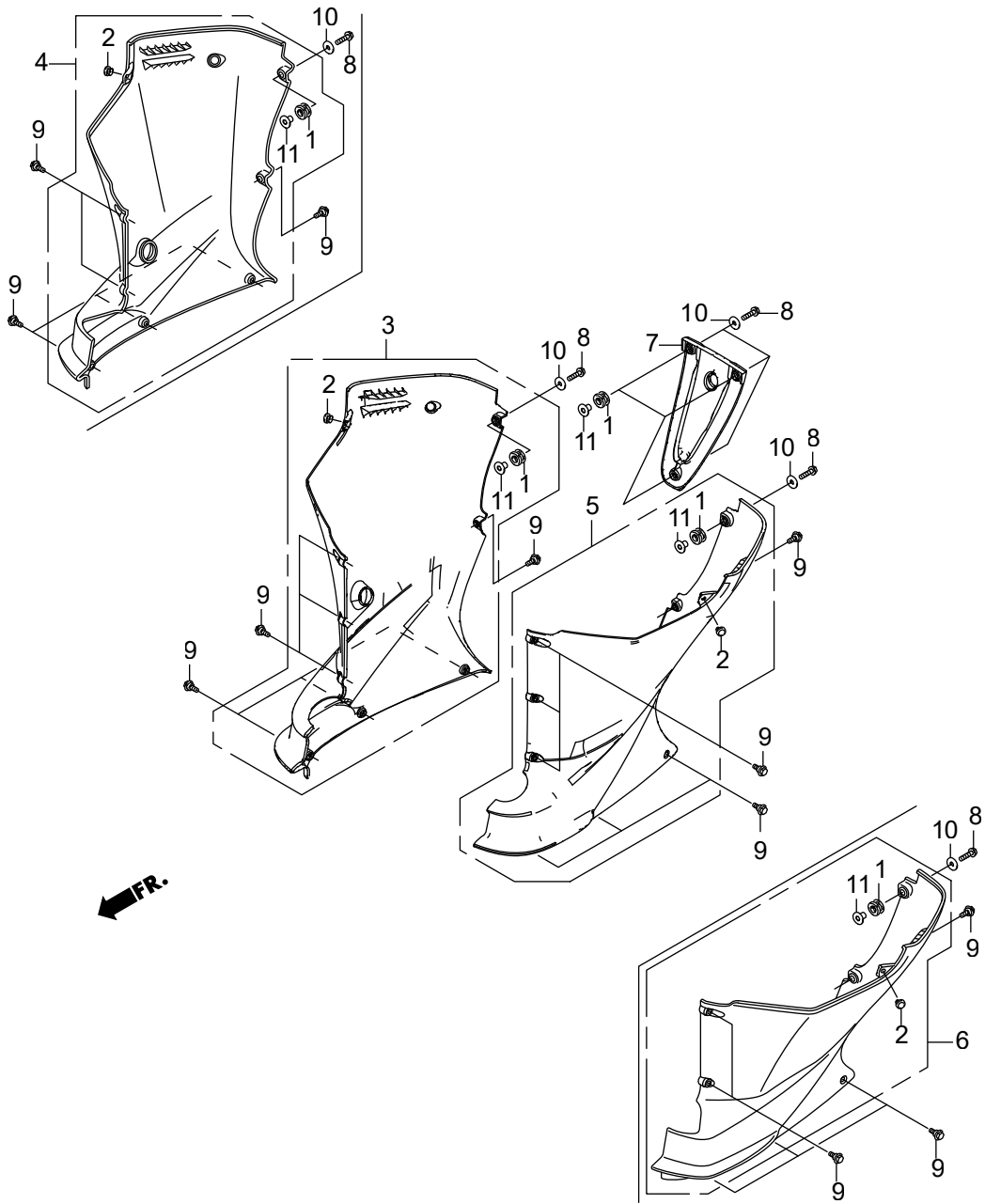



# F-4 WATER PUMP/VERTICAL SHAFT

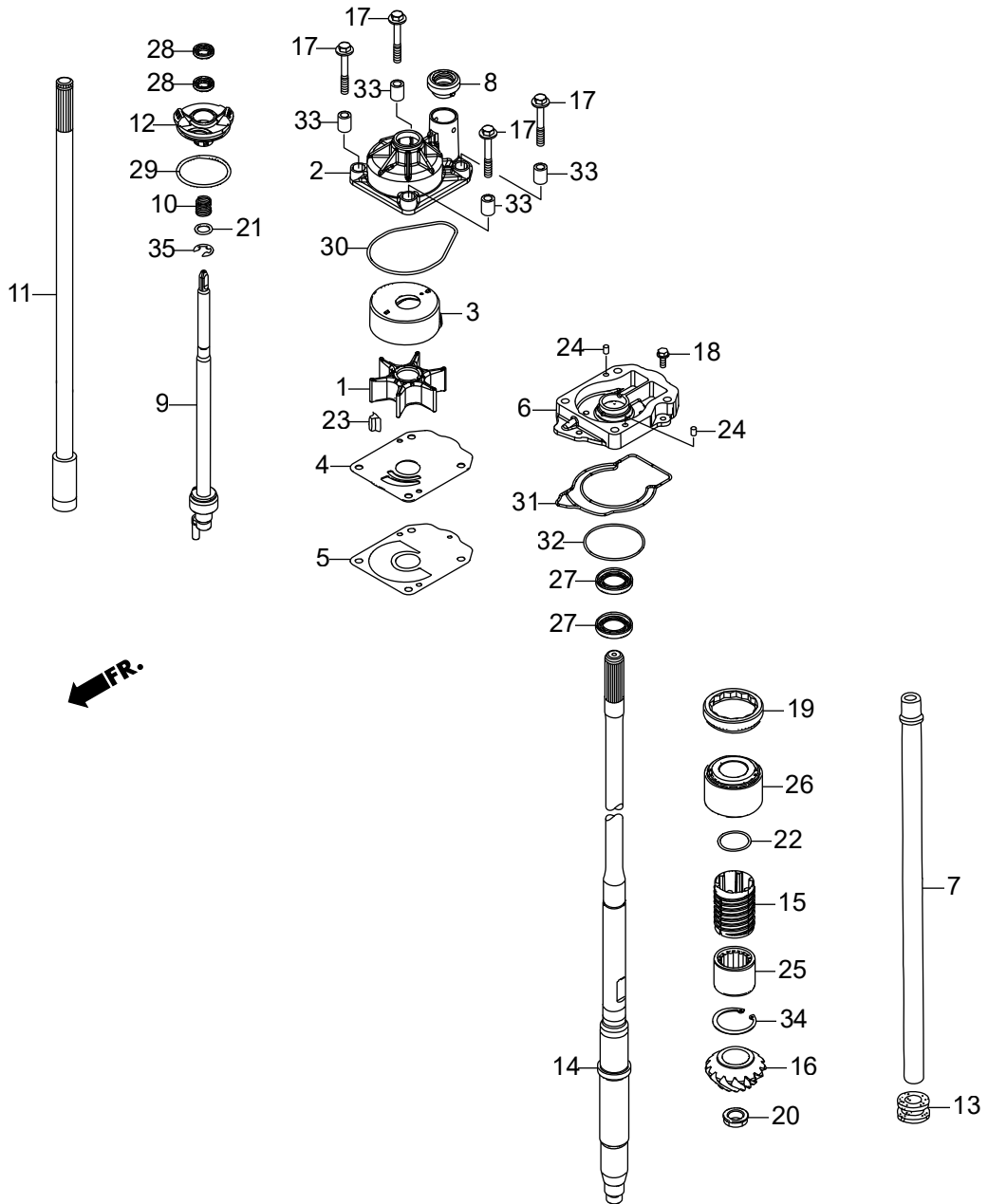

Ref.No.	Part No.	Description	Q'ty			Remarks	
			BF1200D	BF1250D	BF1250D		
F-4	1	HZY3-19210-003	IMPELLER, PUMP	1	1	1	
F-4	2	HZY3-19221-010	HOUSING, IMPELLER	1	1	1	
F-4	3	HZY3-19223-000	LINER, PUMP	1	1	1	
F-4	4	HZY3-19231-000	COVER, IMPELLER	1	1	1	
F-4	5	HZX2-19234-C00	GASKET B, IMPELLER	1	1	1	
F-4	6	HZVL-19241-000	HOUSING, WATER PUMP	1	1	1	
F-4	7	HZY3-19251-000	TUBE, WATER(L)	1	1	1	LDA,LRA
F-4	7	HZY3-19251-611	TUBE, WATER(XL)	1	1	1	XCDA,XCRA,XDA,XRA
F-4	7	HZY3-19251-621	TUBE, WATER(XXL)	-	-	1	UCDA,UCRA,UDA,URA
F-4	8	HZY3-19253-000	RING, WATER TUBE SEAL	1	1	1	
F-4	9	HZY3-24310-C00	ROD COMP., SHIFT	1	1	1	LDA,LRA,UDA,URA,XDA,XRA
F-4	9	HZY3-24310-E00	ROD COMP., SHIFT	1	1	1	(COUNTER ROTATION) UCDA,UCRA,XCDA,XCRA
F-4	10	HZY3-24318-000	SPRING, SHIFT ROD	1	1	1	
F-4	11	HZY6-24320-000	ROD COMP. A, SHIFT(L)	1	1	1	LDA,LRA
F-4	11	HZY6-24320-610	ROD COMP. A, SHIFT(XL)	1	1	1	XCDA,XCRA,XDA,XRA
F-4	11	HZY3-24320-A20	ROD COMP. A, SHIFT(XXL)	-	-	1	UCDA,UCRA,UDA,URA
F-4	12	HZW1-24343-B02	HOLDER, SHIFT ROD	1	1	1	
F-4	13	HZY3-40204-000	GROMMET, EXTENSION CASE	1	1	1	
F-4	14	HZX2-41112-C00	SHAFT, VERTICAL(L)	1	1	1	LDA,LRA
F-4	14	HZX2-41112-C10	SHAFT, VERTICAL(XL)	1	1	1	XCDA,XCRA,XDA,XRA
F-4	14	HZX2-41112-C20	SHAFT, VERTICAL(XXL)	-	-	1	UCDA,UCRA,UDA,URA
F-4	15	HZY3-41116-000	SLINGER, OIL	1	1	1	
F-4	16	HZX2-41131-C00	GEAR, PINION	1	1	1	LDA,LRA,UDA,URA,XDA,XRA
F-4	16	HZX2-41131-E00	GEAR, PINION(COUNTER ROTATION)	1	1	1	UCDA,UCRA,XCDA,XCRA
F-4	17	HZX2-90105-C00	BOLT-WASHER, 8X60	4	4	4	
F-4	18	HHW1-90215-671	BOLT, FLANGE, 6X16	1	1	1	
F-4	19	HZX2-90301-C00	NUT, LOCK, 68MM	1	1	1	
F-4	20	HZX2-90303-C00	NUT, HEX., 18MM	1	1	1	
F-4	21	H723-90472-000	WASHER, PLAIN, 12MM	1	1	1	

# F-4 WATER PUMP/VERTICAL SHAFT

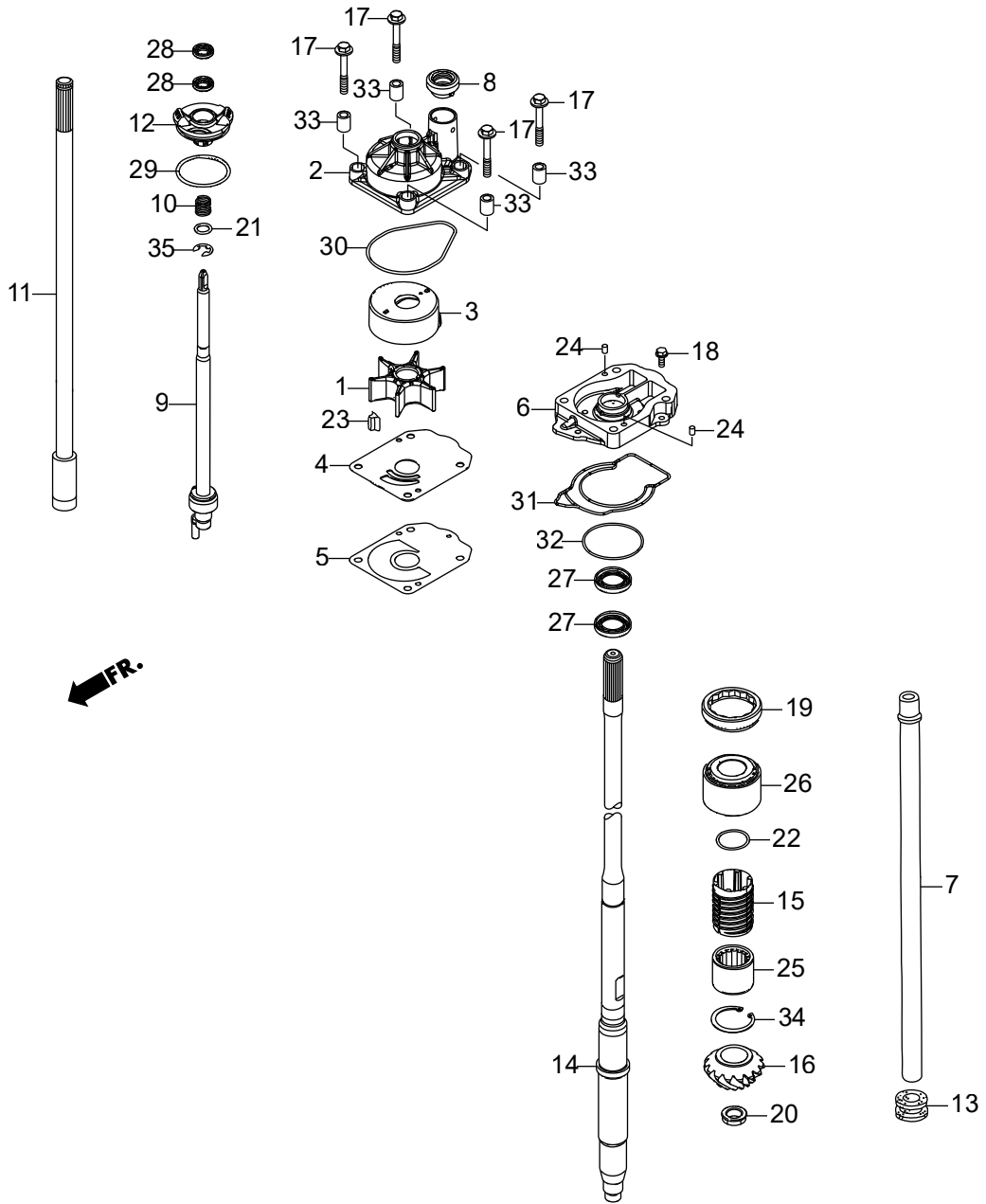







Ref.No.	Part No.	Description	Q'ty			Remarks	
			BF1200D	BF1225D	BF1250D		
F-5	1	HZX2-24101-C00	SHIFTER, CLUTCH	1	1	1	LDA,LRA,UDA,URA,XDA,XRA
F-5	2	HZY3-24102-000	PIN, SHIFTER, 8X50	1	1	1	LDA,LRA,UDA,URA,XDA,XRA
F-5	3	HZY3-24103-000	RING, CROSS PIN	1	1	1	LDA,LRA,UDA,URA,XDA,XRA
F-5	4	HZY3-24113-A01	SLIDER COMP., SHIFT	1	1	1	LDA,LRA,UDA,URA,XDA,XRA
F-5	5	HZY3-24122-A01	SLIDER, SHIFT	1	1	1	LDA,LRA,UDA,URA,XDA,XRA
F-5	6	HZY3-24123-000	SPRING, SHIFT	2	2	2	LDA,LRA,UDA,URA,XDA,XRA
F-5	7	HZY3-24124-310	PLATE, SHIFT	1	1	1	LDA,LRA,UDA,URA,XDA,XRA
F-5	8	HZX2-41140-C00	GEAR COMP., BEVEL(FORWARD)	1	1	1	(24T) LDA,LRA,UDA,URA,XDA,XRA
F-5	9	HZX2-41151-C00	GEAR, BEVEL(REVERSE)(24T)	1	1	1	LDA,LRA,UDA,URA,XDA,XRA
F-5	10	HZX2-41161-C00	SHAFT, PROPELLER	1	1	1	LDA,LRA,UDA,URA,XDA,XRA
F-5	11	HZVL-41201-000ZA	HOLDER, PROPELLER SHAFT	1	1	1	*T107* BAY BLUE LDA,LRA,UDA,URA,XDA,XRA
F-5	12	HZX2-41202-C00	HOLDER, BEARING	1	1	1	LDA,LRA,UDA,URA,XDA,XRA
F-5	13	HZY3-90123-000	BOLT, HEX., 12X45	2	2	2	LDA,LRA,UDA,URA,XDA,XRA
F-5	14	HZW1-90301-B00	NUT, CASTLE, 18MM	1	1	1	LDA,LRA,UDA,URA,XDA,XRA
F-5	15	HZX2-90506-C00	WASHER, PROPELLER THRUST	1	1	1	LDA,LRA,UDA,URA,XDA,XRA
F-5	16	HZW5-90509-711	WASHER, THRUST BEARING	1	1	1	LDA,LRA,UDA,URA,XDA,XRA
F-5	17	HZX2-90512-C00	WASHER, PROPELLER	1	1	1	LDA,LRA,UDA,URA,XDA,XRA
F-5	18	HZX2-90528-C00	SHIM A, BEVEL(0.10)	2	2	2	LDA,LRA,UDA,URA,XDA,XRA
F-5	18	HZX2-90529-C00	SHIM B, BEVEL(0.15)	2	2	2	LDA,LRA,UDA,URA,XDA,XRA
F-5	18	HZX2-90530-C00	SHIM C, BEVEL(0.30)	2	2	2	LDA,LRA,UDA,URA,XDA,XRA
F-5	18	HZX2-90531-C00	SHIM D, BEVEL(0.50)	2	2	2	LDA,LRA,UDA,URA,XDA,XRA
F-5	19	HZY3-90548-000	SHIM A, THRUST(2.75)	1	1	1	LDA,LRA,UDA,URA,XDA,XRA
F-5	19	HZY3-90549-000	SHIM B, THRUST(2.80)	1	1	1	LDA,LRA,UDA,URA,XDA,XRA
F-5	19	HZY3-90550-000	SHIM C, THRUST(2.85)	1	1	1	LDA,LRA,UDA,URA,XDA,XRA
F-5	19	HZY3-90551-000	SHIM D, THRUST(2.90)	1	1	1	LDA,LRA,UDA,URA,XDA,XRA
F-5	19	HZY3-90552-000	SHIM E, THRUST(2.95)	1	1	1	LDA,LRA,UDA,URA,XDA,XRA
F-5	19	HZY3-90553-000	SHIM F, THRUST(3.00)	1	1	1	LDA,LRA,UDA,URA,XDA,XRA
F-5	19	HZY3-90554-000	SHIM G, THRUST(3.05)	1	1	1	LDA,LRA,UDA,URA,XDA,XRA
F-5	19	HZY3-90555-000	SHIM H, THRUST(3.10)	1	1	1	LDA,LRA,UDA,URA,XDA,XRA





# F-5-1 PROPELLER SHAFT (COUNTER ROTATION)

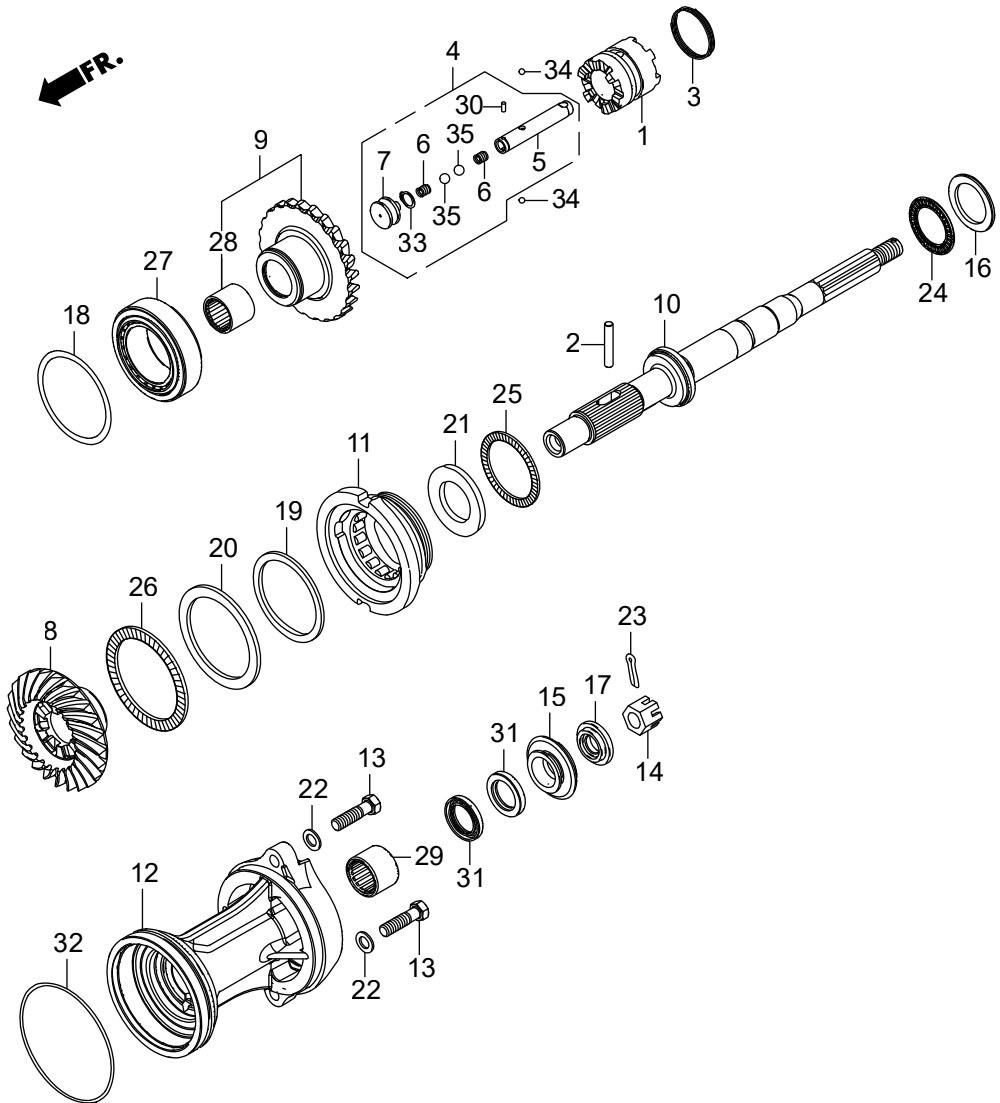

Ref.No.	Part No.	Description	Q'ty			Remarks	
			BF1200D	BF1250D	BF1250D		
F-5-1	1	HZX2-24101-C00	SHIFTER, CLUTCH	1	1	1	UCDA,UCRA,XCDA,XCRA
F-5-1	2	HZY3-24102-000	PIN, SHIFTER, 8X50	1	1	1	UCDA,UCRA,XCDA,XCRA
F-5-1	3	HZY3-24103-000	RING, CROSS PIN	1	1	1	UCDA,UCRA,XCDA,XCRA
F-5-1	4	HZY3-24113-A01	SLIDER COMP., SHIFT	1	1	1	UCDA,UCRA,XCDA,XCRA
F-5-1	5	HZY3-24122-A01	SLIDER, SHIFT	1	1	1	UCDA,UCRA,XCDA,XCRA
F-5-1	6	HZY3-24123-000	SPRING, SHIFT	2	2	2	UCDA,UCRA,XCDA,XCRA
F-5-1	7	HZY3-24124-310	PLATE, SHIFT	1	1	1	UCDA,UCRA,XCDA,XCRA
F-5-1	8	HZX2-41141-E00	GEAR, BEVEL(FORWARD)(24T)	1	1	1	(COUNTER ROTATION) UCDA,UCRA,XCDA,XCRA
F-5-1	9	HZX2-41150-E00	GEAR COMP., BEVEL(REVERSE)	1	1	1	(24T)(COUNTER ROTATION) UCDA,UCRA,XCDA,XCRA
F-5-1	10	HZX2-41161-E00	SHAFT, PROPELLER	1	1	1	UCDA,UCRA,XCDA,XCRA
F-5-1	11	HZX2-41200-E00	HOLDER ASSY., BEARING	1	1	1	(COUNTER ROTATION) UCDA,UCRA,XCDA,XCRA
F-5-1	12	HZVL-41201-000ZA	HOLDER, PROPELLER SHAFT	1	1	1	*T107* BAY BLUE UCDA,UCRA,XCDA,XCRA
F-5-1	13	HZY3-90123-000	BOLT, HEX., 12X45	2	2	2	UCDA,UCRA,XCDA,XCRA
F-5-1	14	HZW1-90301-B00	NUT, CASTLE, 18MM	1	1	1	UCDA,UCRA,XCDA,XCRA
F-5-1	15	HZX2-90506-C00	WASHER, PROPELLER THRUST	1	1	1	UCDA,UCRA,XCDA,XCRA
F-5-1	16	HZW5-90509-711	WASHER, THRUST BEARING	1	1	1	UCDA,UCRA,XCDA,XCRA
F-5-1	17	HZX2-90512-C00	WASHER, PROPELLER	1	1	1	UCDA,UCRA,XCDA,XCRA
F-5-1	18	HZX2-90528-C00	SHIM A, BEVEL(0.10)	1	1	1	UCDA,UCRA,XCDA,XCRA
F-5-1	18	HZX2-90529-C00	SHIM B, BEVEL(0.15)	1	1	1	UCDA,UCRA,XCDA,XCRA
F-5-1	18	HZX2-90530-C00	SHIM C, BEVEL(0.30)	1	1	1	UCDA,UCRA,XCDA,XCRA
F-5-1	18	HZX2-90531-C00	SHIM D, BEVEL(0.50)	1	1	1	UCDA,UCRA,XCDA,XCRA
F-5-1	19	HZX2-90528-E00	SHIM A, BEVEL(0.10)	1	1	1	(COUNTER ROTATION) UCDA,UCRA,XCDA,XCRA
F-5-1	19	HZX2-90529-E00	SHIM B, BEVEL(0.15)	1	1	1	(COUNTER ROTATION) UCDA,UCRA,XCDA,XCRA
F-5-1	19	HZX2-90530-E00	SHIM C, BEVEL(0.30)	1	1	1	(COUNTER ROTATION) UCDA,UCRA,XCDA,XCRA
F-5-1	19	HZX2-90531-E00	SHIM D, BEVEL(0.50)	1	1	1	(COUNTER ROTATION) UCDA,UCRA,XCDA,XCRA
F-5-1	20	HZX2-90541-E01	WASHER, THRUST, 85X110X2	1	1	1	UCDA,UCRA,XCDA,XCRA
F-5-1	21	HZX2-90542-E01	WASHER, THRUST, 48X74X3	1	1	1	(COUNTER ROTATION) UCDA,UCRA,XCDA,XCRA
F-5-1	22	HZV5-90559-000	WASHER, PLAIN, 12MM	2	2	2	UCDA,UCRA,XCDA,XCRA
F-5-1	23	HZW1-90758-B00	PIN, SPLIT, 4.0	1	1	1	UCDA,UCRA,XCDA,XCRA

# F-5-1 PROPELLER SHAFT (COUNTER ROTATION)

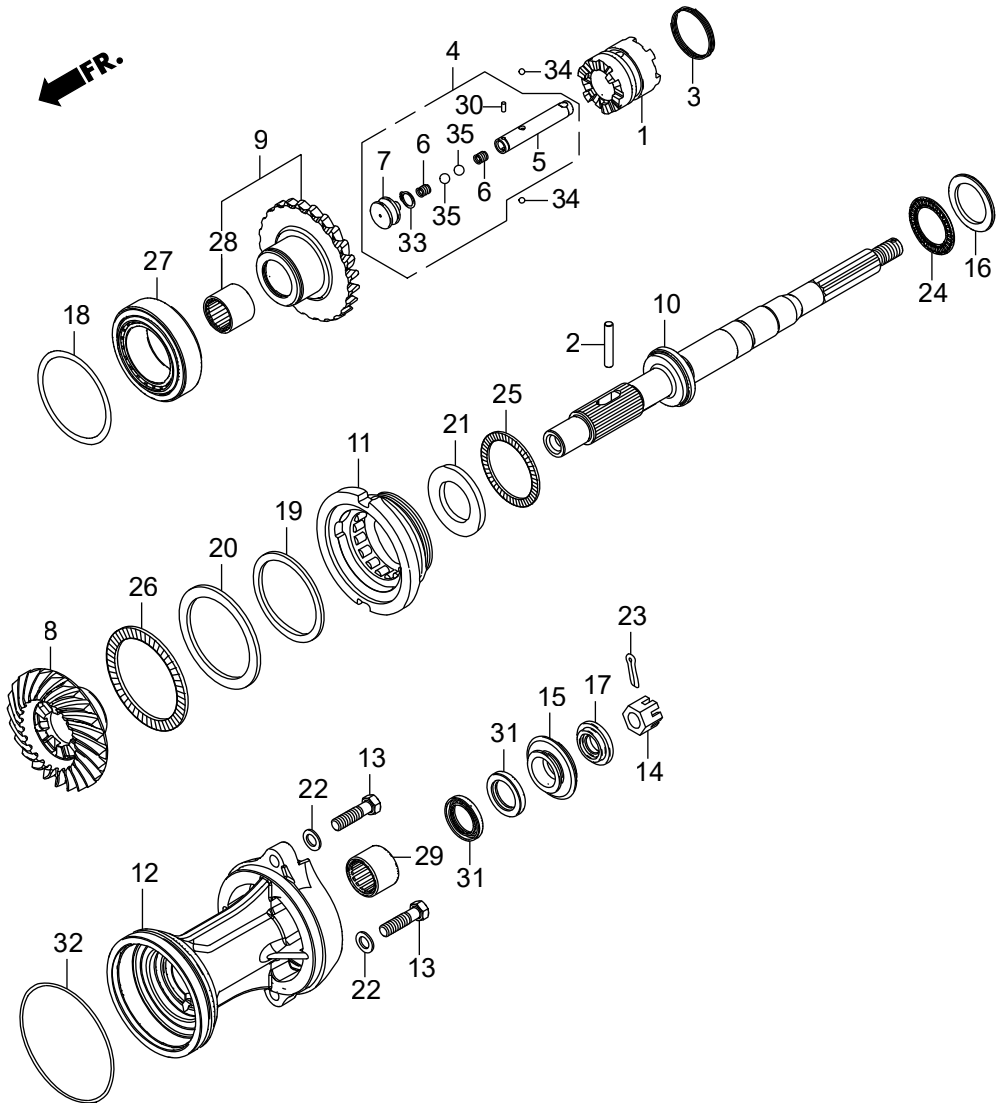





# F-6 FUEL TUBE

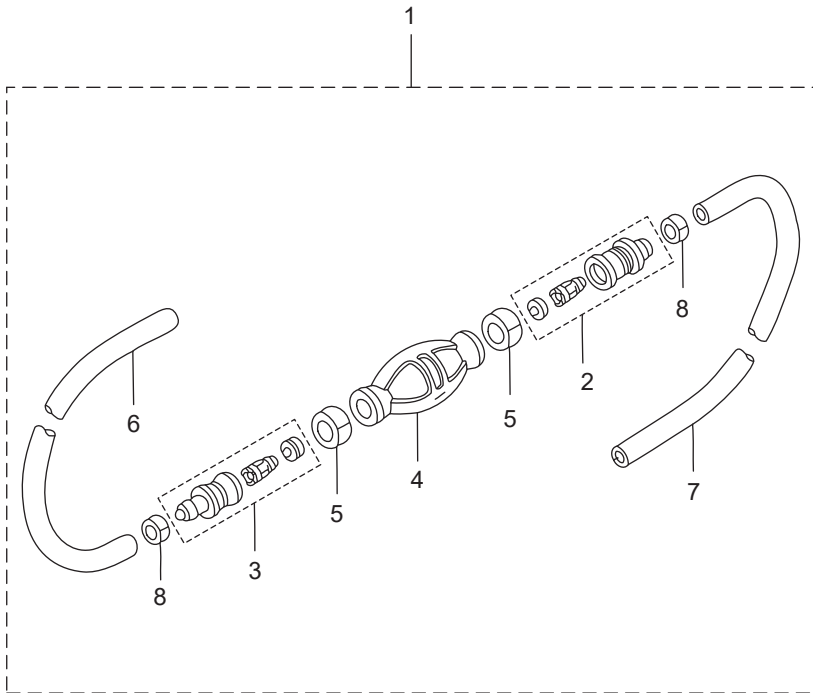



# F-7 WIRE HARNESS

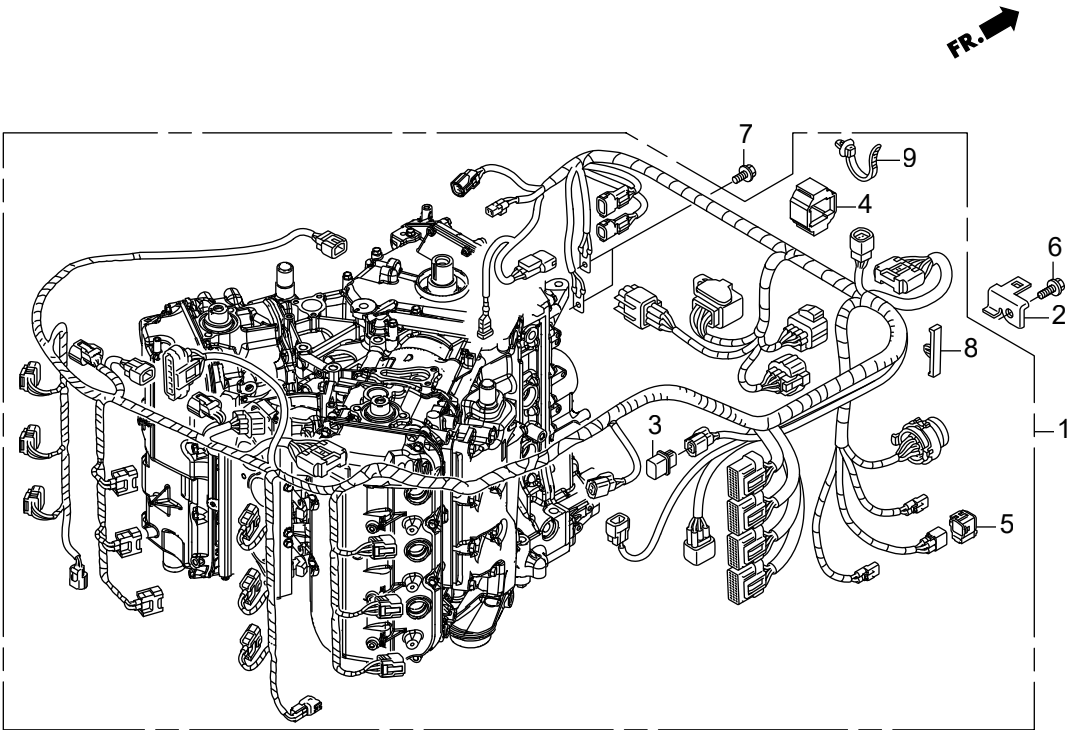



# F-7-10 STARTER CABLE

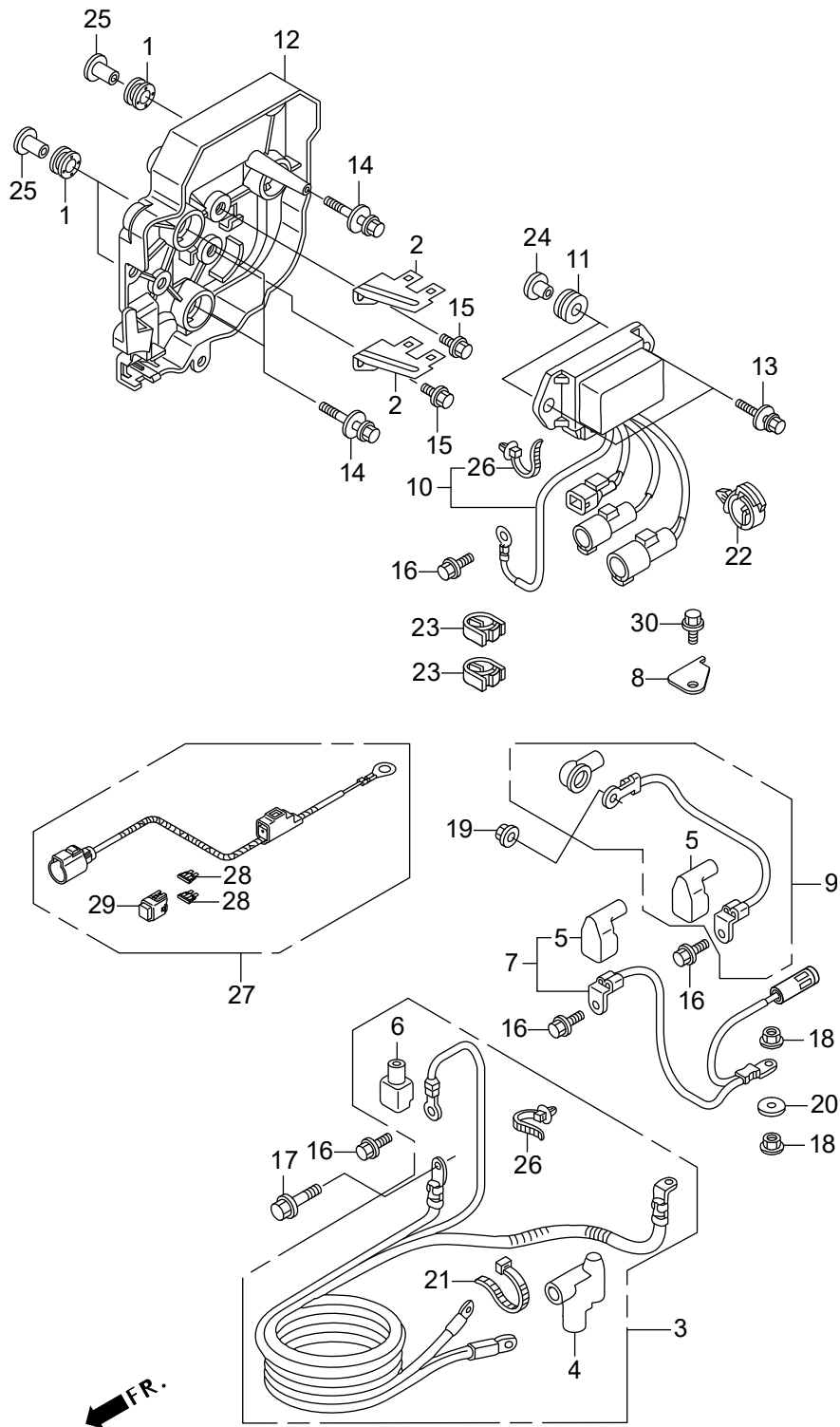

Ref.No.	Part No.	Description	Q'ty			Remarks	
			BF1200D	BF1250D	BF1250D		
F-7-10	1	HZY9-30419-003	GROMMET, ELECTRONIC PARTS CASE	3	3	3	
F-7-10	2	HZVL-32103-000	BRACKET, COUPLER C	2	2	2	
F-7-10	3	HZVL-32410-000	CABLE ASSY., STARTER	1	-	-	XCRA
F-7-10	3	HZVL-32410-000	CABLE ASSY., STARTER	1	-	-	LRA,XRA #~6010028
F-7-10	3	HZVL-32410-010	CABLE ASSY., STARTER	1	-	-	LRA,XRA #6010029~
F-7-10	3	HZVL-32410-000	CABLE ASSY., STARTER	-	1	-	LRA,XRA #~6010018
F-7-10	3	HZVL-32410-000	CABLE ASSY., STARTER	-	1	-	XCRA #~7010008
F-7-10	3	HZVL-32410-010	CABLE ASSY., STARTER	-	1	-	LRA,XRA #6010019~
F-7-10	3	HZVL-32410-010	CABLE ASSY., STARTER	-	1	-	XCRA #7010009~
F-7-10	3	HZVL-32410-010	CABLE ASSY., STARTER	-	-	1	LDA,UCDA,UDA,XCDA,XDA
F-7-10	3	HZVL-32410-000	CABLE ASSY., STARTER	-	-	1	LRA,URA,XRA #~6010056
F-7-10	3	HZVL-32410-000	CABLE ASSY., STARTER	-	-	1	UCRA,XCRA #~7010005
F-7-10	3	HZVL-32410-010	CABLE ASSY., STARTER	-	-	1	LRA,URA,XRA #6010057~
F-7-10	3	HZVL-32410-010	CABLE ASSY., STARTER	-	-	1	UCRA,XCRA #7010006~
F-7-10	4	HZY3-32411-003	COVER, STARTER TERMINAL	1	1	1	
F-7-10	5	HZX2-32414-300	COVER B, TERMINAL(L)	2	2	2	
F-7-10	6	HZY6-32414-640	COVER B, TERMINAL	1	1	1	
F-7-10	7	HZX2-32415-000	CABLE ASSY., POWER TILT RELAY	1	1	1	
F-7-10	8	HZVL-32421-000	PLATE, STARTER CABLE	1	1	1	
F-7-10	9	HZX2-32435-000	CORD, A.C. GENERATOR	1	1	1	
F-7-10	10	HZVL-38550-003	RELAY ASSY., POWER TILT	1	1	1	
F-7-10	11	HZW1-38551-000	GROMMET, RELAY	2	2	2	
F-7-10	12	HZX2-38552-000	CASE, POWER TILT RELAY	1	1	1	
F-7-10	13	HZZ5-90013-M00	BOLT-WASHER, 6X25	2	2	2	
F-7-10	14	HZVL-90015-000	BOLT-WASHER, 6X27	3	3	3	
F-7-10	15	HZZ0-90103-M00	BOLT, FLANGE, 6X10	2	2	2	
F-7-10	16	HZZ5-90105-M00	BOLT, FLANGE, 6X12	4	4	4	
F-7-10	17	HZY3-90107-000	BOLT, FLANGE, 8X18	1	1	1	
F-7-10	18	HZW1-90203-000	NUT-WASHER, 8MM	2	2	2	

# F-7-10 STARTER CABLE

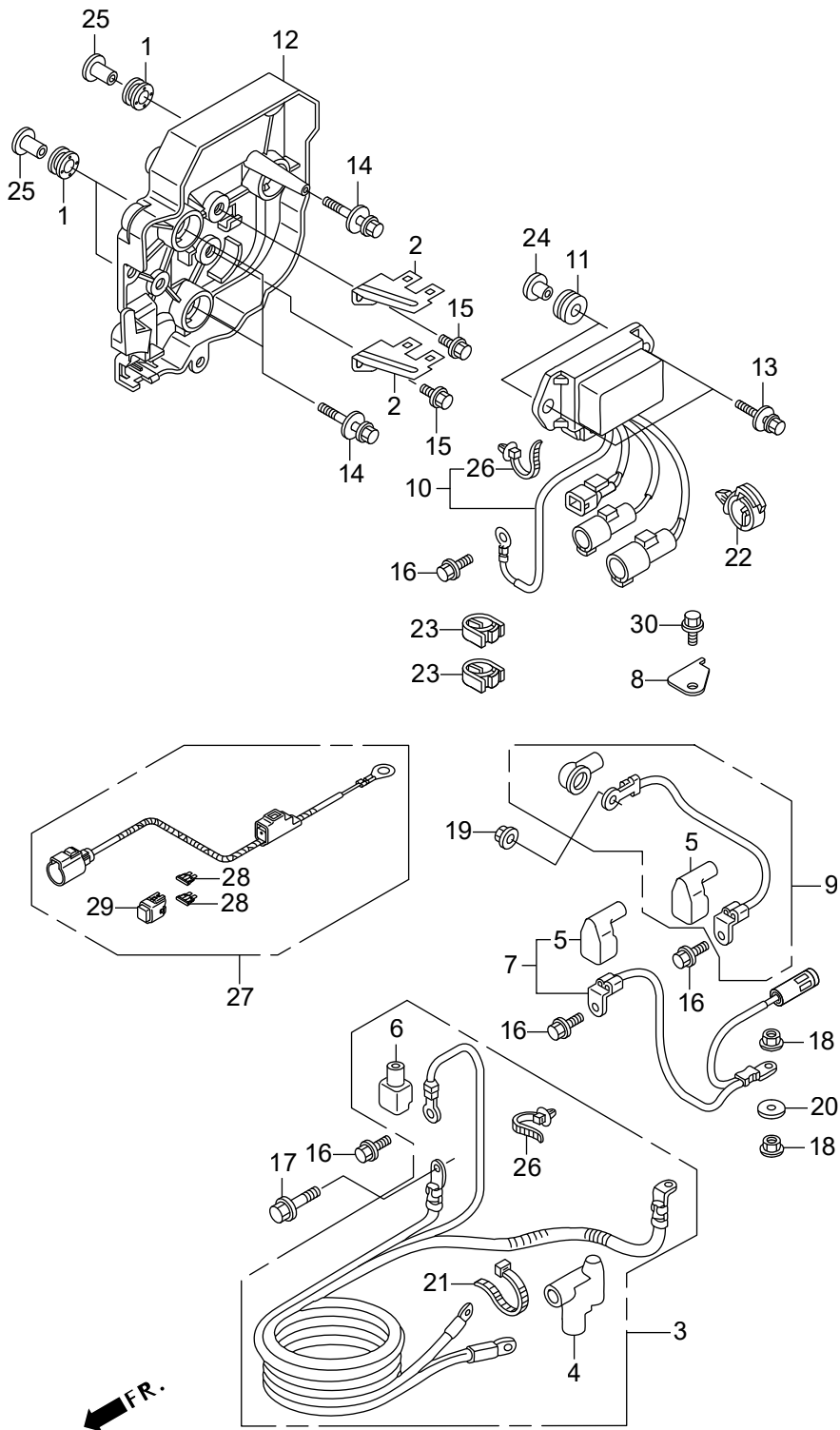

Ref.No.	Part No.	Description	Q'ty			Remarks	
			BFT200D	BFT25D	BFT250D		
F-7-10	19	HZY3-90304-000	NUT-WASHER, 6MM	1	1	1	
F-7-10	20	HZY3-90405-000	WASHER, PLAIN, 8MM	1	1	1	
F-7-10	21	HKV6-90651-003	BAND, WIRE, 165MM(BLACK)	1	1	1	
F-7-10	22	H763-90681-A01	CLIP, WIRE HARNESS	1	1	1	
F-7-10	23	HZX2-90683-003	CLIP, WIRE HARNESS	2	2	2	
F-7-10	24	HZZ5-91501-000	COLLAR, MOUNTING(6MM)	2	2	2	
F-7-10	25	HZY9-91503-M00	COLLAR, C.D.I. UNIT CASE	3	3	3	
F-7-10	26	HS0A-91541-003	CLIP, HARNESS BAND(BLACK)	3	3	3	(145MM)
F-7-10	27	HZVL-31575-000	HARNESS ASSY., POWER	1	-	-	LRA,XRA #6010029~
F-7-10	27	HZVL-31575-000	HARNESS ASSY., POWER	-	1	-	LRA,XRA #6010019~
F-7-10	27	HZVL-31575-000	HARNESS ASSY., POWER	-	1	-	XCRA #7010009~
F-7-10	27	HZVL-31575-000	HARNESS ASSY., POWER	-	-	1	LDA,UCDA,UDA,XCDA,XDA
F-7-10	27	HZVL-31575-000	HARNESS ASSY., POWER	-	-	1	LRA,URA,XRA #6010057~
F-7-10	27	HZVL-31575-000	HARNESS ASSY., POWER	-	-	1	UCRA,XCRA #7010006~
F-7-10	28	HKSV-32501-J00	FUSE, BLADE(40A)	2	-	-	LRA,XRA #6010029~
F-7-10	28	HKSV-32501-J00	FUSE, BLADE(40A)	-	2	-	LRA,XRA #6010019~
F-7-10	28	HKSV-32501-J00	FUSE, BLADE(40A)	-	2	-	XCRA #7010009~
F-7-10	28	HKSV-32501-J00	FUSE, BLADE(40A)	-	-	2	LDA,UCDA,UDA,XCDA,XDA
F-7-10	28	HKSV-32501-J00	FUSE, BLADE(40A)	-	-	2	LRA,URA,XRA #6010057~
F-7-10	28	HKSV-32501-J00	FUSE, BLADE(40A)	-	-	2	UCRA,XCRA #7010006~
F-7-10	29	HZZ3-38216-003	COVER ASSY., FUSE(40A)	1	-	-	LRA,XRA #6010029~
F-7-10	29	HZZ3-38216-003	COVER ASSY., FUSE(40A)	-	1	-	LRA,XRA #6010019~
F-7-10	29	HZZ3-38216-003	COVER ASSY., FUSE(40A)	-	1	-	XCRA #7010009~
F-7-10	29	HZZ3-38216-003	COVER ASSY., FUSE(40A)	-	-	1	LDA,UCDA,UDA,XCDA,XDA
F-7-10	29	HZZ3-38216-003	COVER ASSY., FUSE(40A)	-	-	1	LRA,URA,XRA #6010057~
F-7-10	29	HZZ3-38216-003	COVER ASSY., FUSE(40A)	-	-	1	UCRA,XCRA #7010006~
F-7-10	30	HZW9-90102-000	BOLT, FLANGE, 6X12	1	1	1	



# F-7-20 FUSE BOX/RELAY

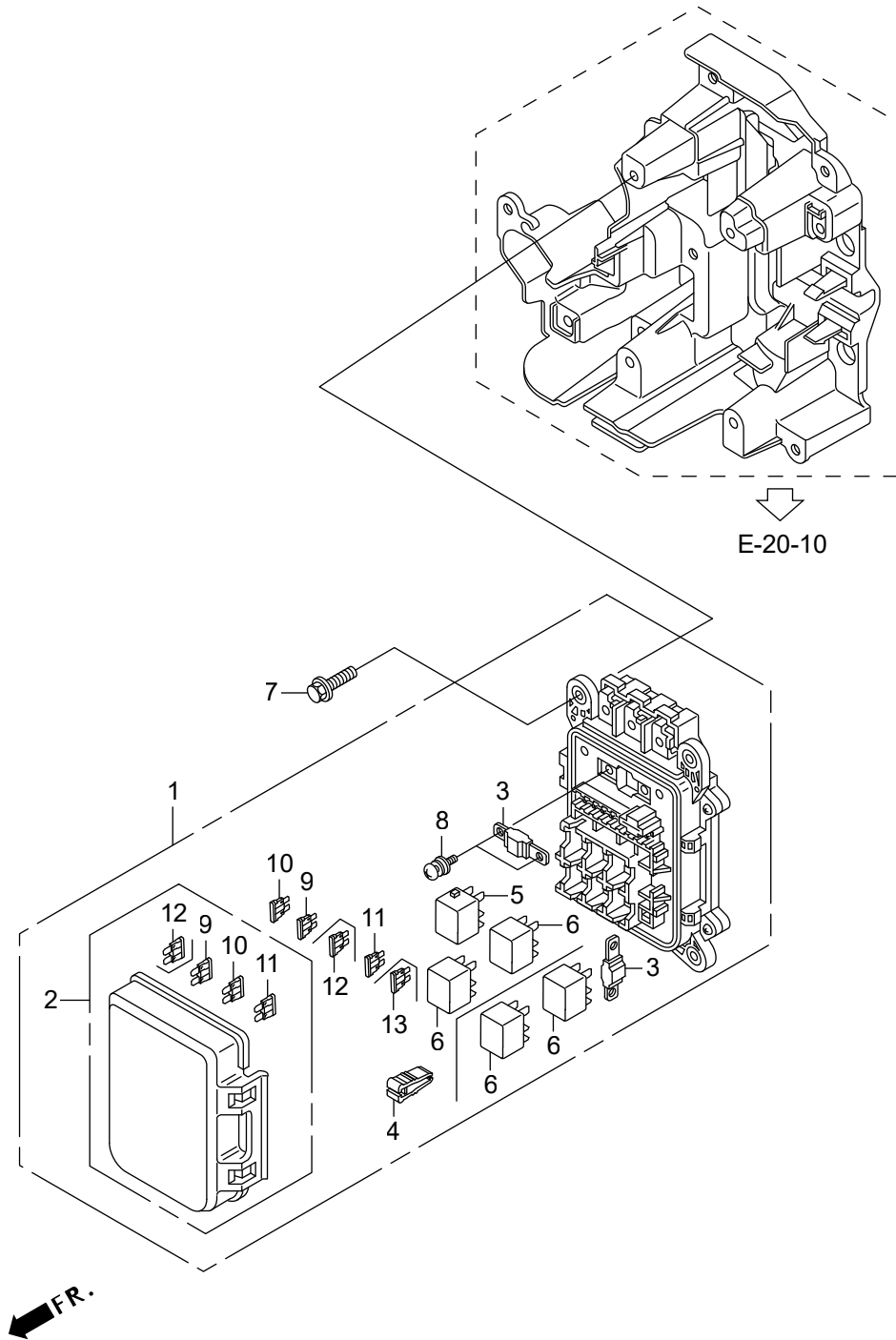



# F-8 ENGINE COVER

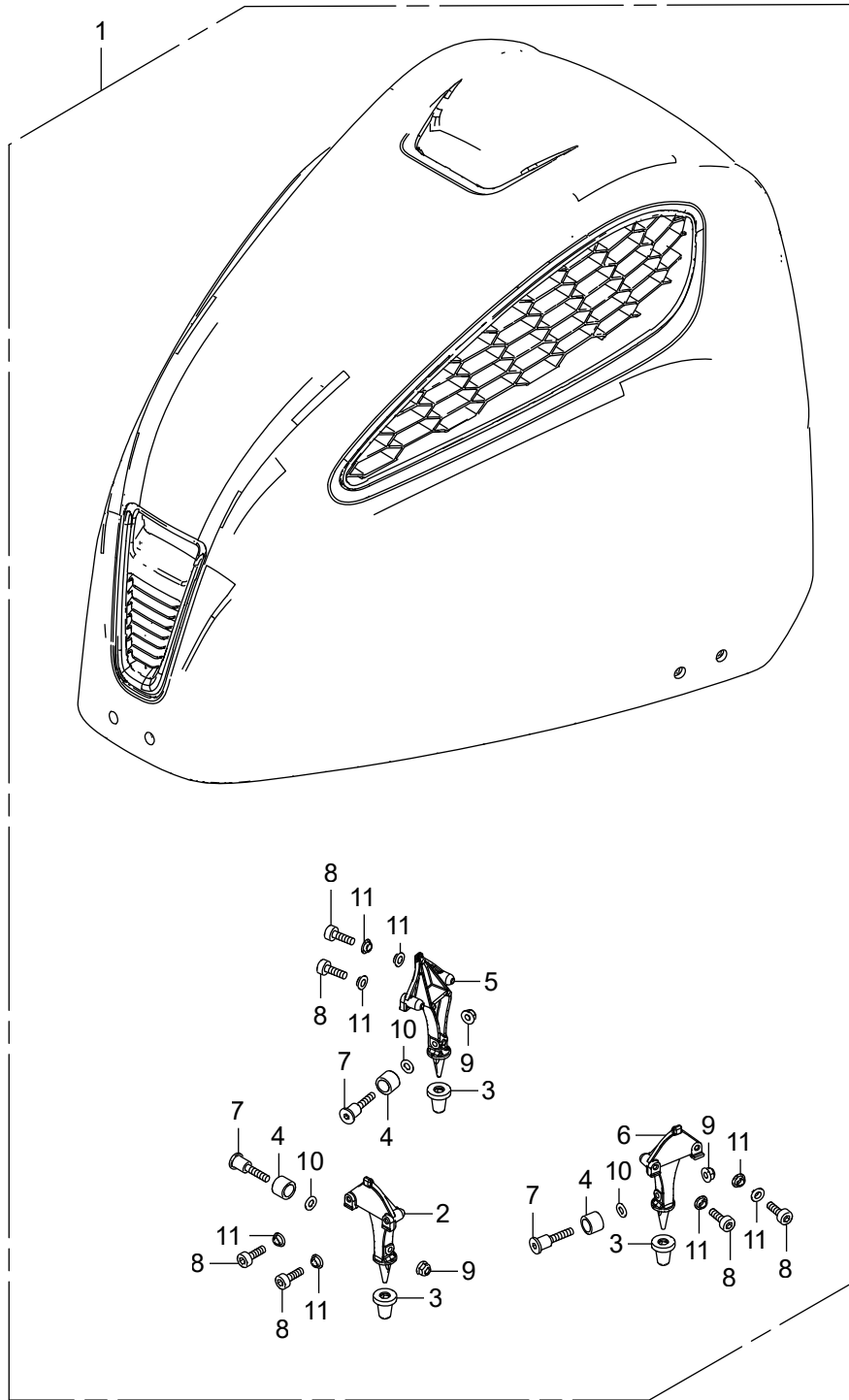



# F-10 STERN BRACKET/SWIVEL CASE

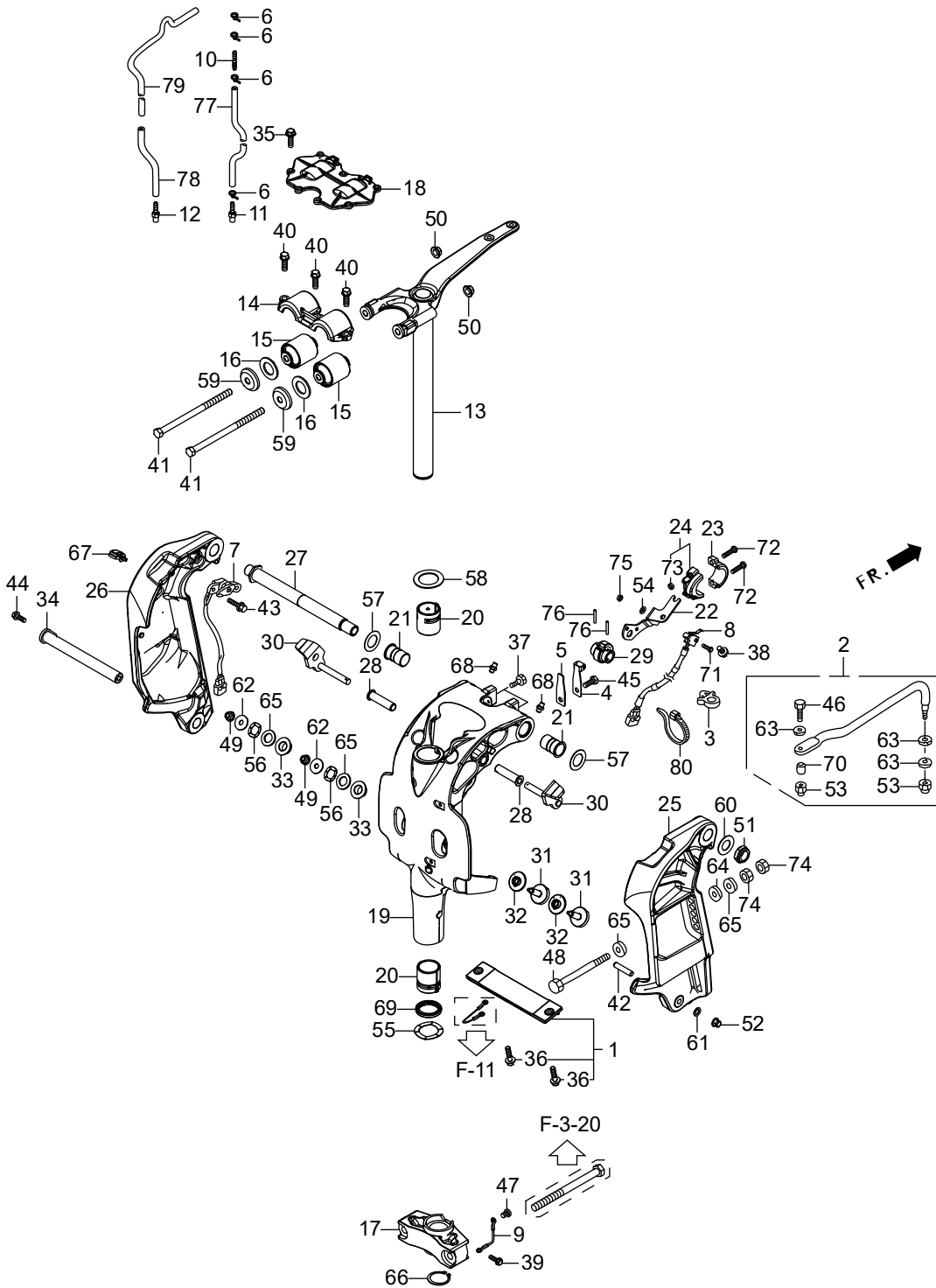

Ref.No.	Part No.	Description	Q'ty			Remarks	
			BF1200D	BF1250D	BF1250D		
F-10	1	HZW1-06411-020	METAL KIT, ANODE	1	1	1	
F-10	2	HZY3-06532-U00	ROD KIT, STEERING	1	1	1	
F-10	3	H747-16731-003	CLIP, TUBE	1	1	1	
F-10	4	HZV1-24210-010	SPRING COMP., CLICK	1	1	1	
F-10	5	HZV4-24221-010	SPRING, CLICK ASSIST	1	1	1	
F-10	6	HKM3-32161-003	BAND, WIRE	2	2	2	LDA,LRA,XCDA,XCRA,XDA,XRA
F-10	6	HKM3-32161-003	BAND, WIRE	-	-	4	UCDA,UCRA,UDA,URA
F-10	7	HZY3-35660-003	SENSOR ASSY., TRIM ANGLE	1	1	1	
F-10	8	HZZ3-35745-743	SWITCH ASSY., TILT LIMIT	1	1	1	
F-10	9	HZY3-40219-023	WIRE, LEAD(1.5X116MM)	1	1	1	
F-10	10	HZV5-41171-000	END, NIPPLE	1	1	1	
F-10	11	HZV5-41172-000	NIPPLE, SENSOR	1	1	1	
F-10	12	HZV5-41172-000	NIPPLE, SENSOR	1	1	1	
F-10	13	HZVL-50100-900	FRAME COMP., MOUNTING(L)	1	1	1	LDA,LRA
F-10	13	HZVL-50100-000	FRAME COMP., MOUNTING(XL)	1	1	1	UCDA,UCRA,UDA,URA, XCDA,XCRA,XDA,XRA
F-10	14	HZVL-50109-000	HOUSING, UPPER MOUNTING	1	1	1	
F-10	15	HZY3-50151-000	MOUNT COMP., UPPER RUBBER	2	2	2	
F-10	16	HZY3-50153-000	RUBBER, UPPER MOUNT STOPPER	2	2	2	
F-10	17	HZY3-50161-000ZD	HOUSING, LOWER CENTER MOUNTING	1	1	1	*T107* BAY BLUE LDA,LRA
F-10	17	HZY3-50161-610	HOUSING, LOWER CENTER MOUNTING	1	1	1	(XL) UCDA,UCRA,UDA,URA, XCDA,XCRA,XDA,XRA
F-10	18	HZVL-50166-000	COVER, UPPER MOUNT	1	1	1	
F-10	19	HZVL-50201-900ZA	CASE, SWIVEL(L)	1	1	1	*T107* BAY BLUE LDA,LRA
F-10	19	HZVL-50201-000ZA	CASE, SWIVEL(XL)	1	1	1	*T107* BAY BLUE UCDA,UCRA,UDA, URA, XCDA, XCRA, XDA, XRA
F-10	20	HZY3-50211-000	LINER, SWIVEL CASE	2	2	2	
F-10	21	HZY3-50214-000	BUSH, SWIVEL CASE	2	2	2	
F-10	22	HZVL-50222-000	BRACKET, TILT LIMIT SWITCH	1	1	1	
F-10	23	HZZ3-50223-000	CAM A, TILT LIMIT ANGLE	1	1	1	
F-10	24	HZZ3-50224-000	CAM B, TILT LIMIT ANGLE	1	1	1	
F-10	25	HZY3-50301-030ZC	BRACKET, R. STERN	1	1	1	*T107* BAY BLUE

# F-10 STERN BRACKET/SWIVEL CASE

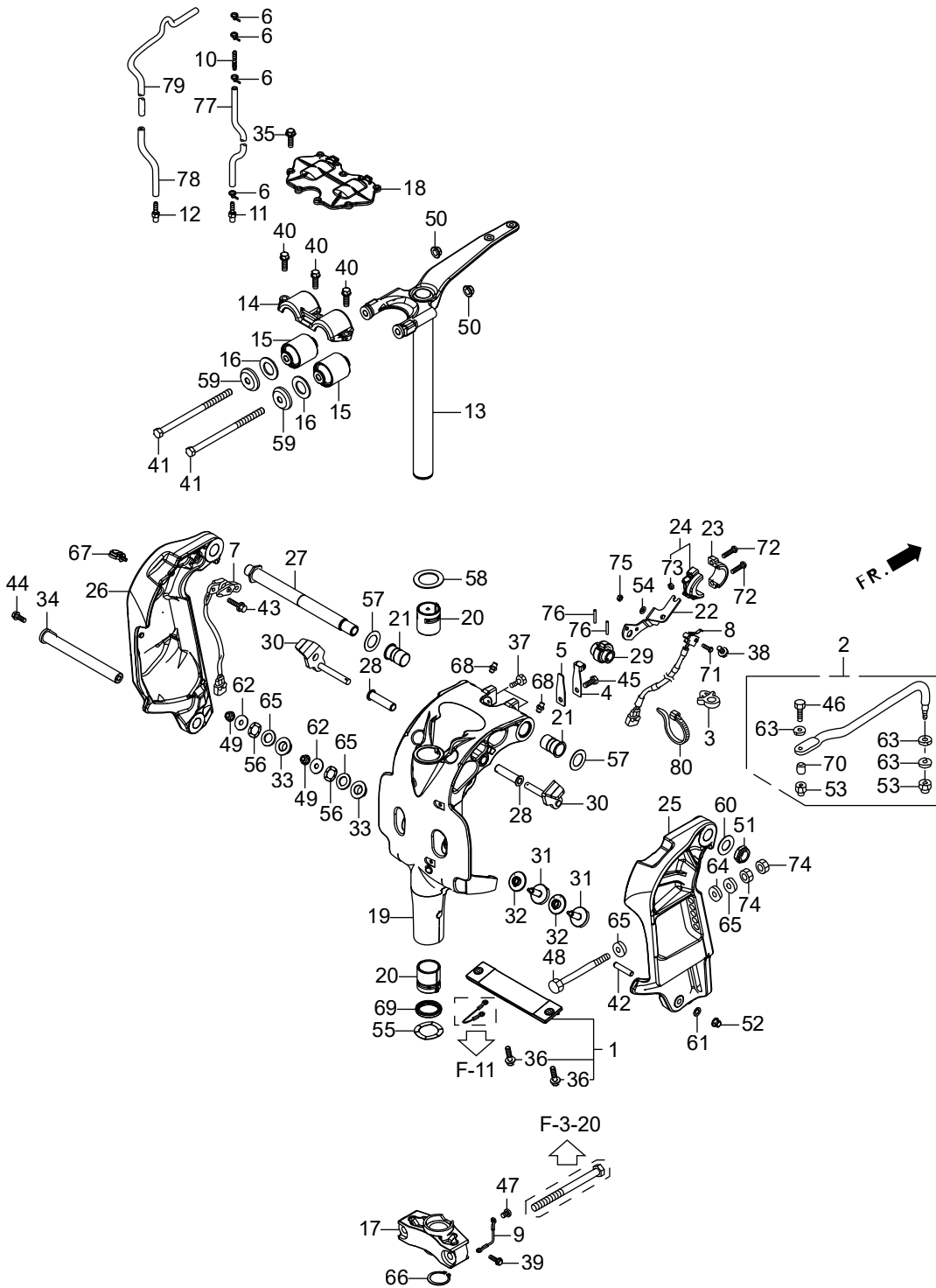

Ref.No.	Part No.	Description	Q' ty			Remarks	
			BF1200D	BF1250D	BF1250D		
F-10	26	HZVL-50311-000ZA	BRACKET, L. STERN	1	1	1	*T107* BAY BLUE
F-10	27	HZVL-50381-000	SHAFT, TILTING	1	1	1	
F-10	28	HZY3-50522-000	BUSH, TILT ARM	2	2	2	
F-10	29	HZY3-50527-000	BRACKET, TILTING	1	1	1	
F-10	30	HZVL-50529-000	STOPPER, TILT	2	2	2	
F-10	31	HZY3-56516-A00	RECEIVER, THRUST	2	2	2	
F-10	32	HZY3-56518-A00	BUSH A, THRUST RECEIVE	2	2	2	
F-10	33	HZY3-56519-A00	BUSH B, THRUST RECEIVE	2	2	2	
F-10	34	HZVL-56539-000	SHAFT, LOWER CYLINDER	1	1	1	
F-10	35	HZW9-90005-020	BOLT, FLANGE, 6X20	7	7	7	
F-10	36	HZW9-90009-000	BOLT, FLANGE, 6X23	2	2	2	
F-10	37	HZW1-90102-000	BOLT, 1/4-28UNF	2	2	2	
F-10	38	HZW9-90102-000	BOLT, FLANGE, 6X12	1	1	1	
F-10	39	HZW9-90103-010	BOLT, FLANGE, 6X12	1	1	1	
F-10	40	HZY6-90103-000	BOLT-WASHER, 10X32	3	3	3	
F-10	41	HZY3-90104-010	BOLT, HEX., 12X200	2	2	2	
F-10	42	HZVL-90105-000	BOLT, STUD, 10X28	1	1	1	
F-10	43	HZW9-90105-000	BOLT, FLANGE, 6X20	2	2	2	
F-10	44	HZY3-90106-A00	BOLT, FLANGE, 8X22	1	1	1	
F-10	45	H881-90110-000	BOLT, HEX., 6X14	1	1	1	
F-10	46	HZY3-90117-000	BOLT, 3/8-24UNF	1	1	1	
F-10	47	HZV5-90119-000	SCREW, PAN, 6X8	1	1	1	
F-10	48	HZX2-90129-000	BOLT, HEX., 12X130	6	6	6	
F-10	49	HZY1-90205-000	NUT, SELF-LOCK, 6MM	2	2	2	
F-10	50	HZW5-90302-003	NUT, FLANGE, 12MM	2	2	2	
F-10	51	HZV5-90304-013	NUT, SELF-LOCK(7/8-14UNF)	1	1	1	
F-10	52	HZW4-90306-003	NUT, FLANGE, 10MM	1	1	1	
F-10	53	HZV5-90307-003	NUT, SELF-LOCK(3/8-24UNF)	2	2	2	



# F-10 STERN BRACKET/SWIVEL CASE

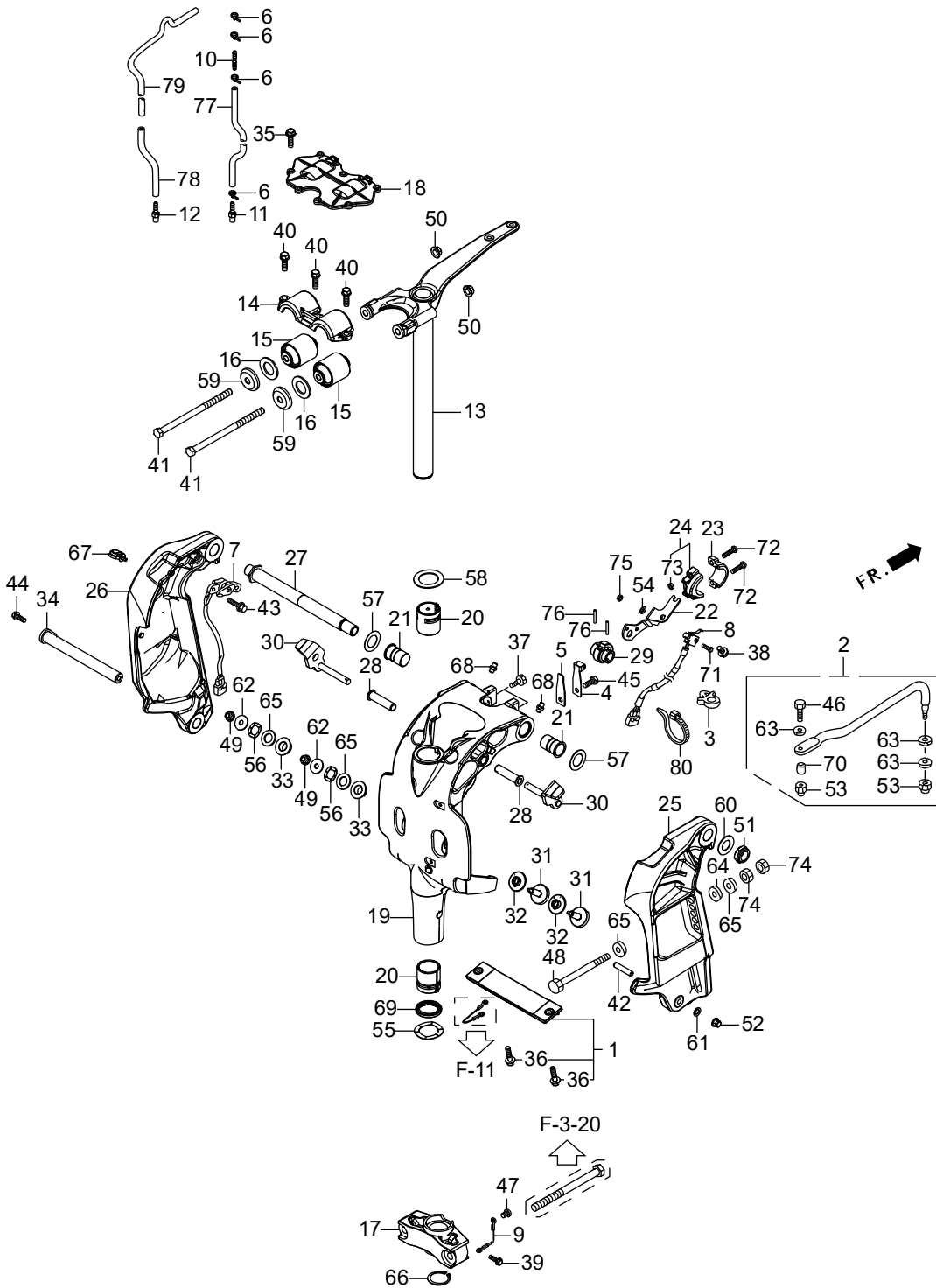

Ref.No.	Part No.	Description	Q' ty			Remarks	
			BF1200D	BF1250D	BF1250D		
F-10	54	HZW4-90401-000	WASHER, PLAIN, 4MM	1	1	1	
F-10	55	HZV5-90501-000	WASHER, WAVE, 40MM	1	1	1	
F-10	56	HZY3-90501-A00	WASHER, WAVE, 12MM	2	2	2	
F-10	57	HZV5-90502-000	WASHER, WAVE, 26MM	2	2	2	
F-10	58	HZV5-90504-000	WASHER, THRUST, 34MM	1	1	1	
F-10	59	HZX2-90504-C00	WASHER, UPPER MOUNTING STOPPER	2	2	2	
F-10	60	HZY3-90509-000	WASHER, 7/8"	1	1	1	
F-10	61	H921-90511-000	WASHER, PLAIN, 10MM	1	1	1	
F-10	62	HZV4-90512-000	WASHER, PLAIN, 6MM	2	2	2	
F-10	63	HZV4-90514-000	WASHER, 10MM	3	3	3	
F-10	64	HZV5-90552-000	WASHER, PLAIN, 12MM	6	6	6	
F-10	65	HZV5-90559-000	WASHER, PLAIN, 12MM	14	14	14	
F-10	66	HZV5-90651-000	CIRCLIP, EXTERNAL, 39MM	1	1	1	
F-10	67	H763-90681-A01	CLIP, WIRE HARNESS	1	1	1	
F-10	68	HZV7-90951-010	NIPPLE, GREASE	6	6	6	
F-10	69	HZV5-91256-003	OIL SEAL, 39.5X52X6(ARAI)	1	1	1	
F-10	70	HZY3-91560-000	COLLAR, STEERING ROD	1	1	1	
F-10	71	HCO-93500-04014-4J	SCREW, PAN, 4X14	1	1	1	
F-10	72	HCO-93500-05020-4J	SCREW, PAN, 5X20	2	2	2	
F-10	73	HCO-94001-05490-0S	NUT, HEX., 5MM	2	2	2	
F-10	74	HCO-94001-12490-0S	NUT, HEX., 12MM	12	12	12	
F-10	75	HCO-94002-04490-0S	NUT, HEX., 4MM	1	1	1	
F-10	76	HCO-94305-30203	PIN, SPRING, 3X20	2	2	2	
F-10	77	HCO-95005-50045-30	TUBE, 5X45(95005-50001-30M)	1	1	1	
F-10	78	HCO-95005-50250-30	TUBE, 5X250(95005-50001-30M)	1	1	1	LDA,LRA
F-10	79	HCO-95005-50340-30	TUBE, 5X340(95005-50001-30M)	1	1	1	UCDA,UCRA,UDA,URA, XCDA,XCRA,XDA,XRA
F-10	80	HMG9-35701-950	BAND(BLACK 3.5X140)	1	1	1	

# F-11 POWER TRIM-TILT

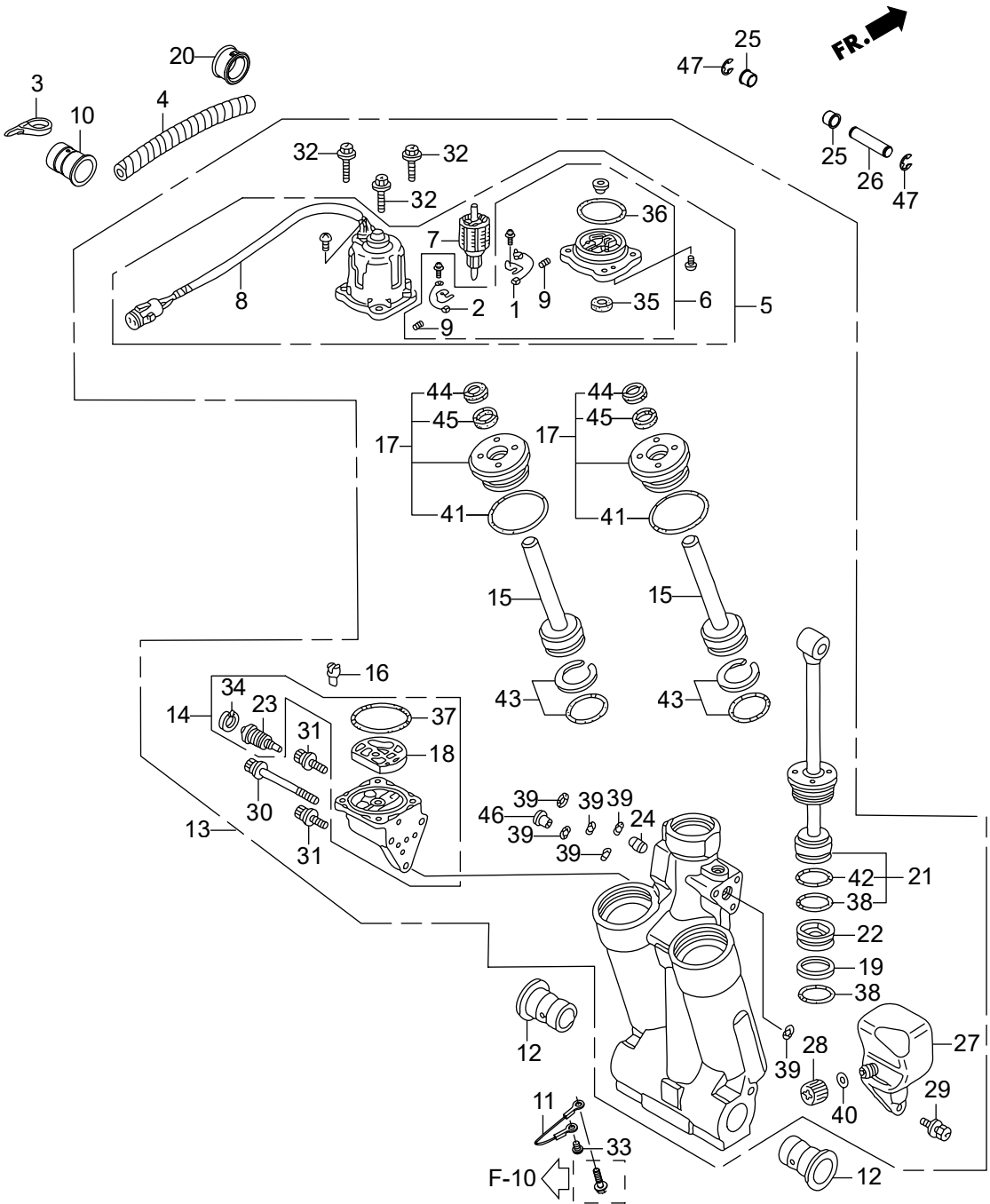

Ref.No.	Part No.	Description	Q'ty			Remarks	
			BF1200D	BF1250D	BF1250D		
F-11	1	HZX2-30280-003	BREAKER ASSY.	1	1	1	
F-11	2	HZX2-31106-003	BRUSH ASSY.	1	1	1	
F-11	3	HMG9-35701-950	BAND(BLACK 3.5X140)	1	1	1	
F-11	4	HZVL-36104-000	TUBE, SPIRAL(12X14.6)	1	1	1	
F-11	5	HZX2-36120-013	MOTOR ASSY., POWER TILT	1	1	1	
F-11	6	HZX2-36122-003	BRACKET ASSY.	1	1	1	
F-11	7	HZY3-36123-013	ARMATURE COMP.	1	1	1	
F-11	8	HZX2-36129-003	YOKE ASSY.	1	1	1	
F-11	9	HZV5-36136-821	SPRING, MOTOR	2	2	2	
F-11	10	HZW1-40107-700	GROMMET, UNDER CASE(C)	1	1	1	
F-11	11	HZY3-40219-023	WIRE, LEAD(1.5X116MM)	1	1	1	
F-11	12	HZV5-50214-003	BUSH, SWIVEL CASE	2	2	2	
F-11	13	HZX2-56000-043	TRIM-TILT ASSY., POWER	1	1	1	
F-11	14	HZY3-56100-013	PUMP ASSY.	1	1	1	
F-11	15	HZW1-56110-701	ROD COMP., PISTON(B)	2	2	2	
F-11	16	HZW1-56113-701	JOINT, DRIVE	1	1	1	
F-11	17	HZY9-56115-023	GUIDE COMP., ROD	2	2	2	
F-11	18	HZW1-56116-701	FILTER B	1	1	1	
F-11	19	HZV5-56117-821	RING, BACK UP	1	1	1	
F-11	20	HZV5-56118-820	BUSH, MOTOR CODE	1	1	1	
F-11	21	HZY3-56120-023	ROD COMP., PISTON	1	1	1	
F-11	22	HZW1-56130-702	PISTON COMP., FREE	1	1	1	
F-11	23	HZY3-56170-013	VALVE COMP., MANUAL	1	1	1	
F-11	24	HZW1-56180-701	VALVE COMP., RESERVOIR	1	1	1	
F-11	25	HZV5-56513-000	BUSH, LOWER CYLINDER	2	2	2	
F-11	26	HZX2-56532-C00	PIN, UPPER CYLINDER	1	1	1	
F-11	27	HZW1-56851-703	TANK, OIL	1	1	1	
F-11	28	HZW1-56860-701	CAP COMP., OIL TANK	1	1	1	
F-11	29	HZW1-90113-702	BOLT, RECESSED	3	3	3	

# F-11 POWER TRIM-TILT

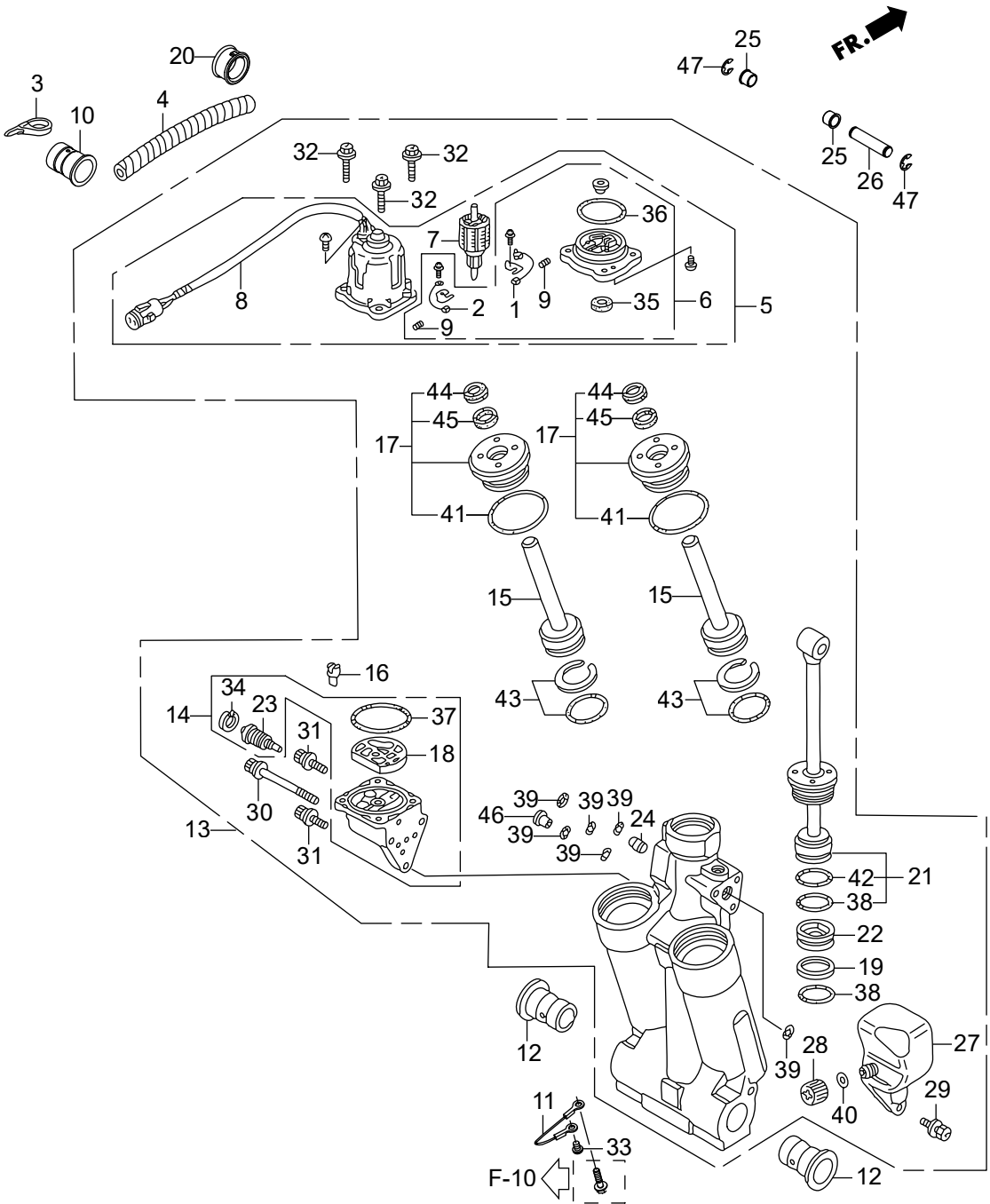



# F-12 LABEL

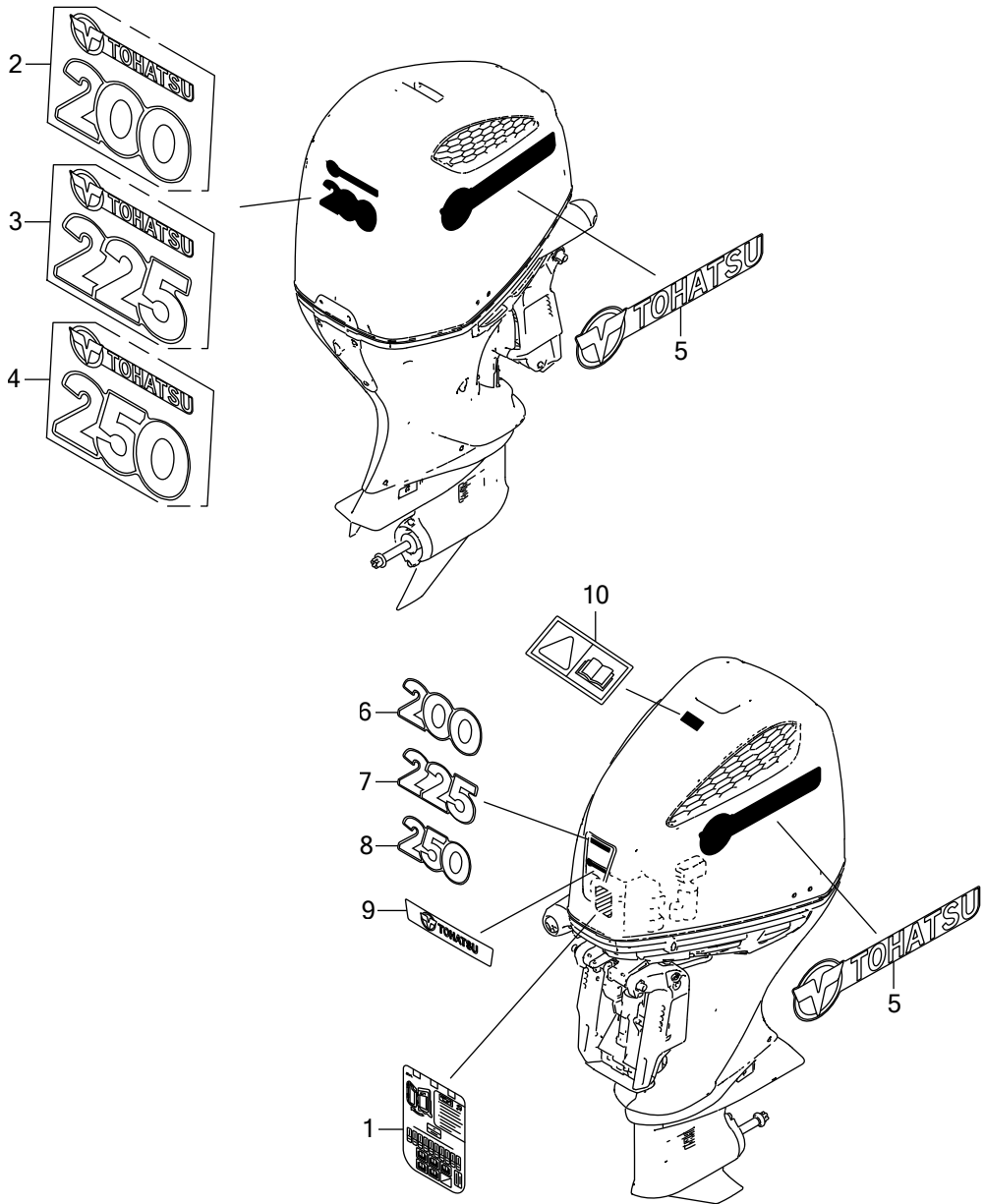





# F-13 TOOL

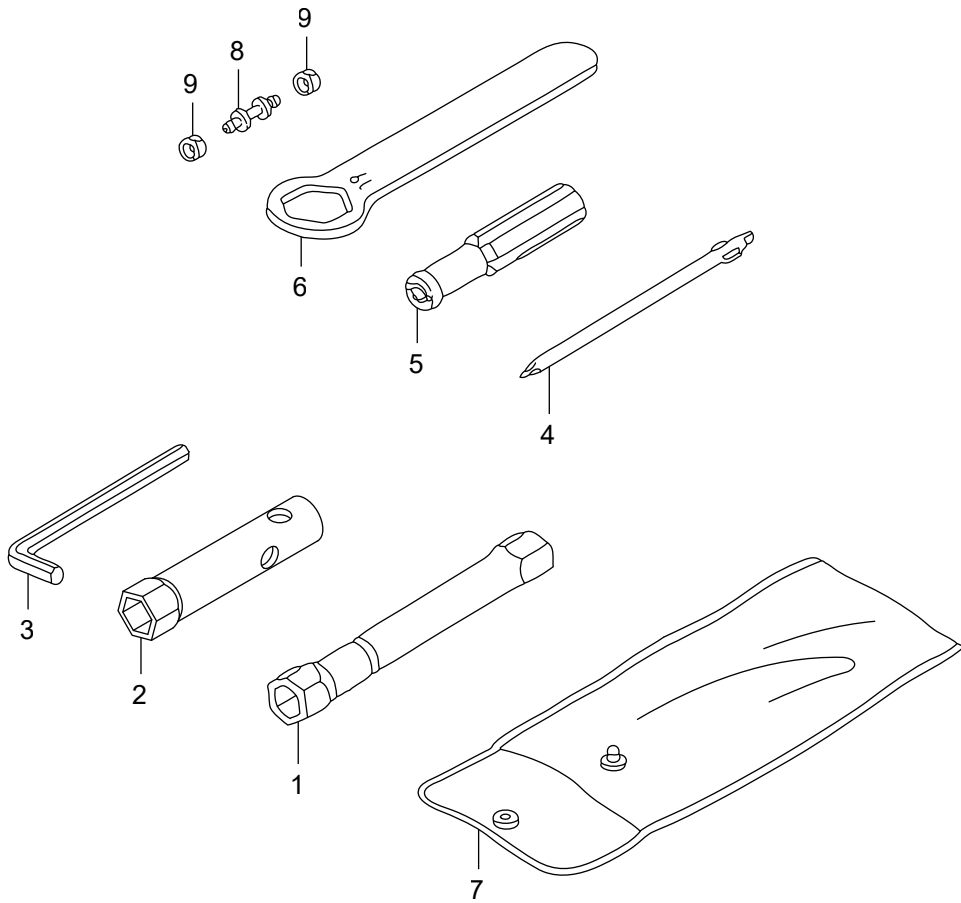



# F-18 ACTUATOR

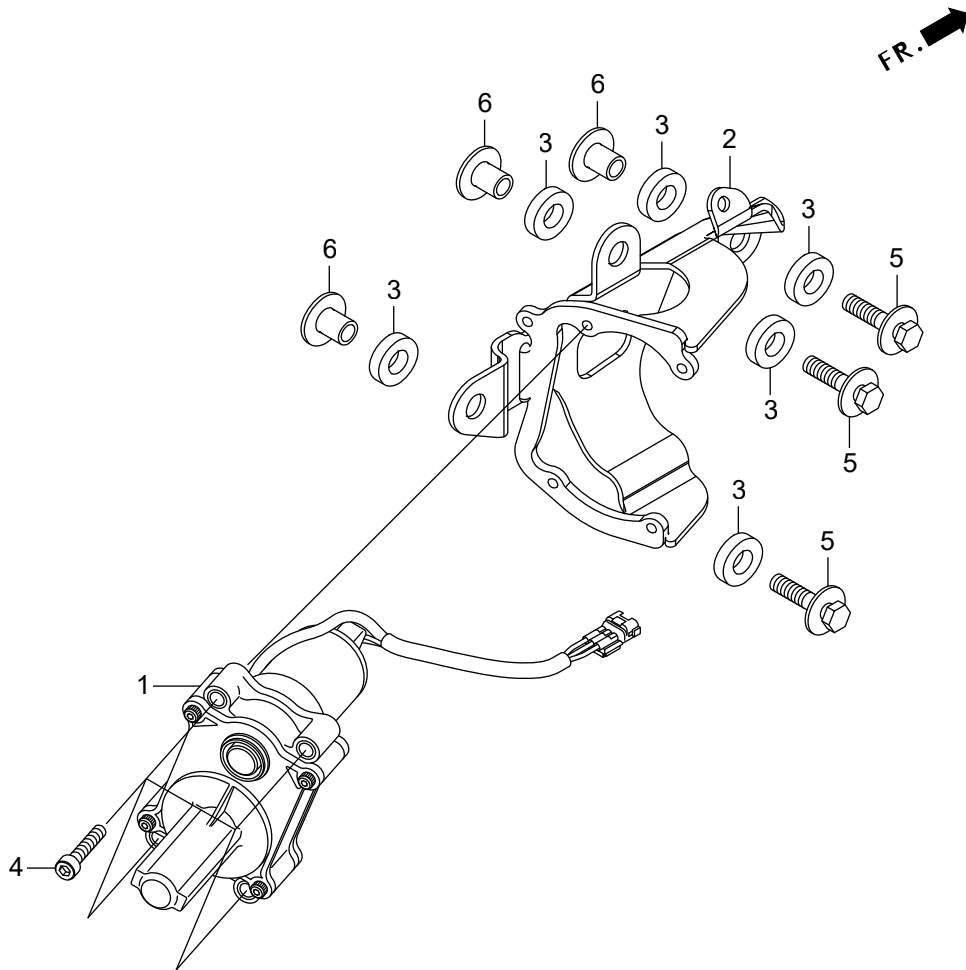



# FOP-2 WATER PUMP IMPELLER SET

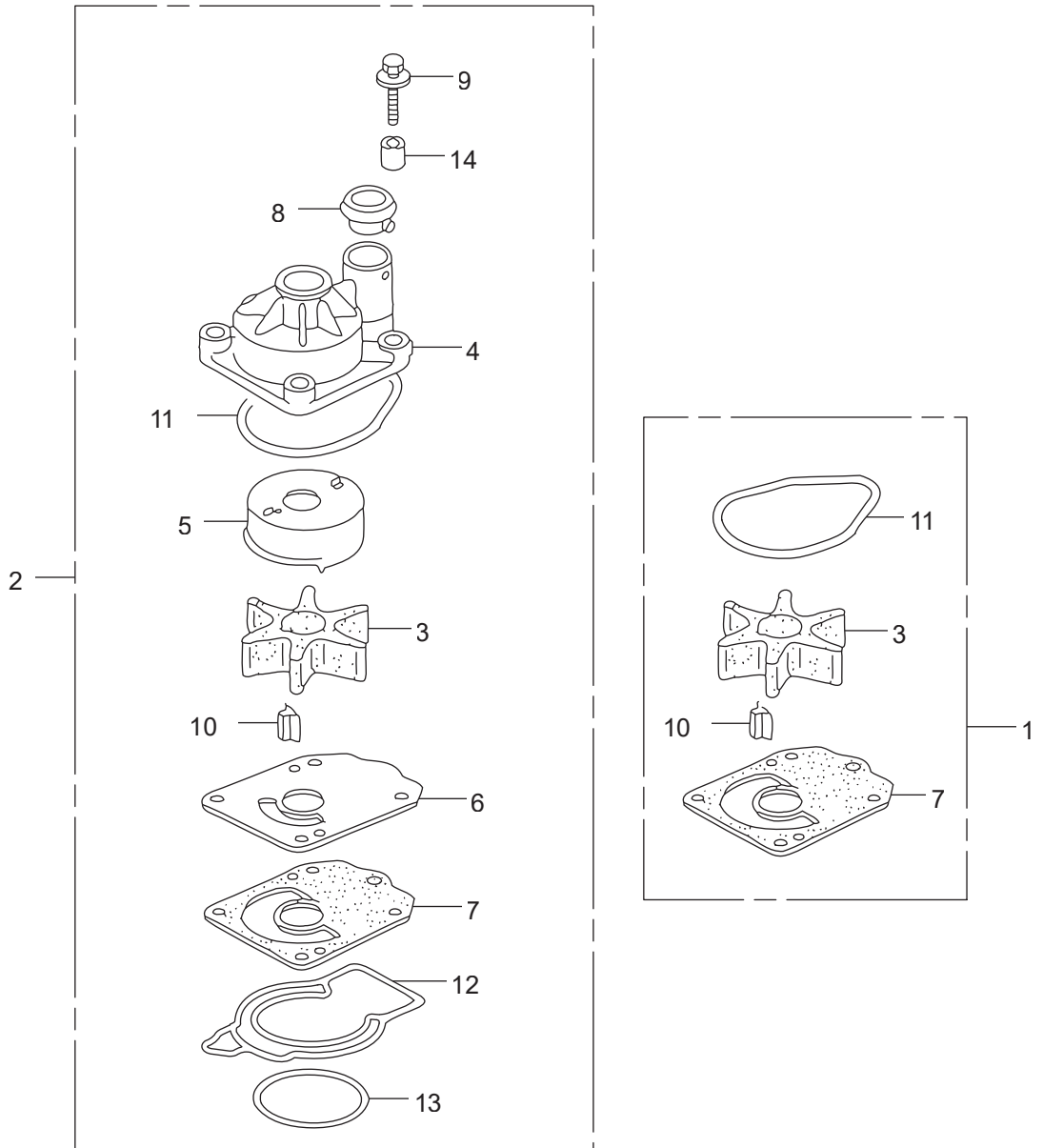

**FR.** ←



# FOP-3 REMOTE CONTROL (TOP MOUNT SINGLE TYPE) (RIGHT) (MECH)

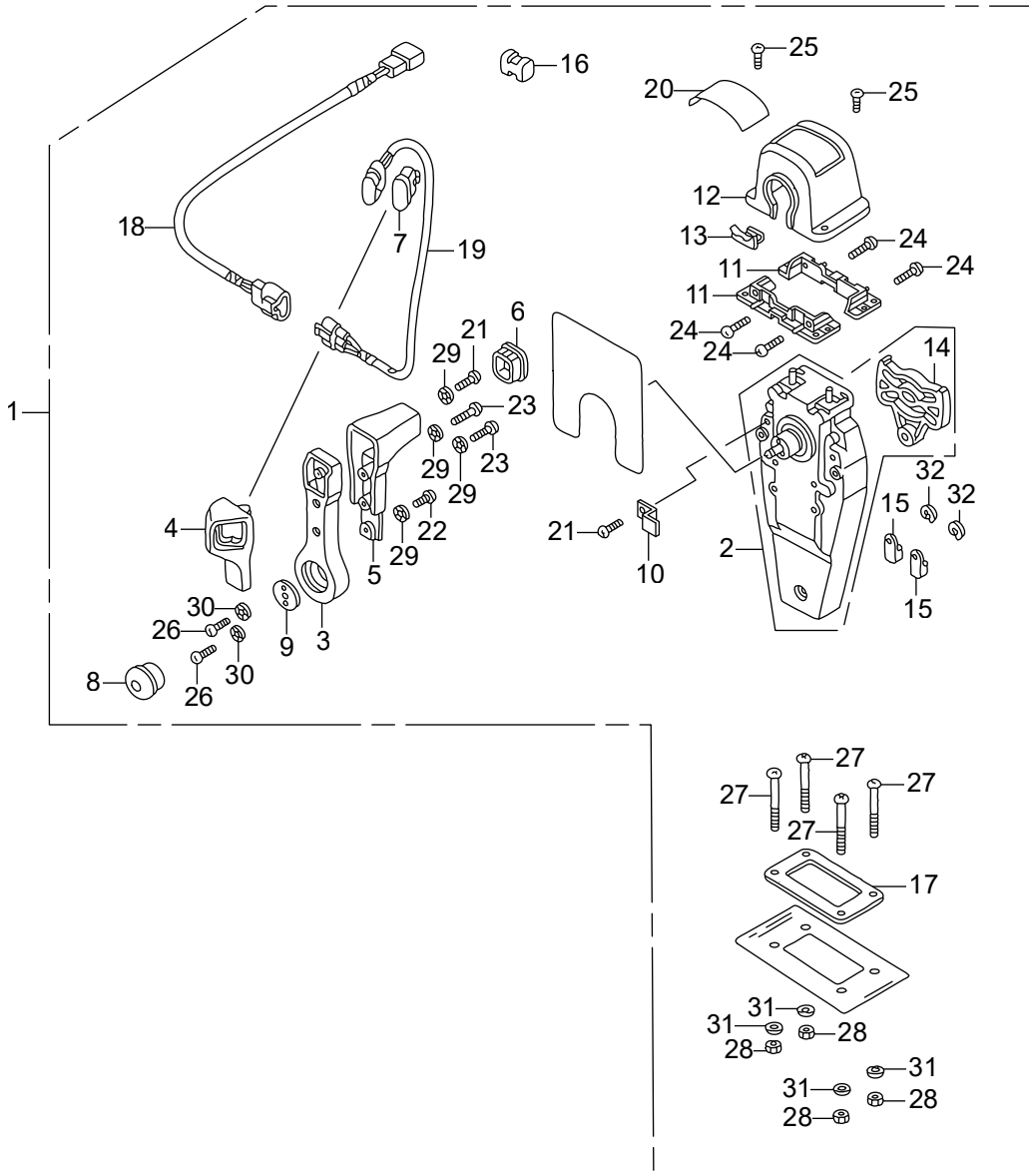

Ref.No.	Part No.	Description	Q'ty			Remarks	
			BF1200D	BF1225D	BF1250D		
FOP-3	1	HZZ3-06240-R31	BOX KIT, REMOTE CONTROL	1	1	1	(TOP MOUNT SINGLE)(R.) LRA,UCRA,URA,XCRA,XRA
FOP-3	2	HZW5-24810-U01	HOUSING ASSY., L. INNER	1	1	1	(TOP MOUNT) LRA,UCRA,URA,XCRA,XRA
FOP-3	3	HZW5-24811-U01	HANDLE, REMOTE CONTROL	1	1	1	LRA,UCRA,URA,XCRA,XRA
FOP-3	4	HZW5-24812-U01	COVER, L. GRIP	1	1	1	LRA,UCRA,URA,XCRA,XRA
FOP-3	5	HZW5-24813-U01	GRIP, REMOTE CONTROL HANDLE	1	1	1	LRA,UCRA,URA,XCRA,XRA
FOP-3	6	HZW5-24814-U01	CAP, GRIP	1	1	1	LRA,UCRA,URA,XCRA,XRA
FOP-3	7	HZW5-24815-U01	CAP, SWITCH	1	1	1	LRA,UCRA,URA,XCRA,XRA
FOP-3	8	HZW5-24816-U01	BUTTON, THROTTLE	1	1	1	LRA,UCRA,URA,XCRA,XRA
FOP-3	9	HZW5-24817-U01	PLATE, HANDLE	1	1	1	LRA,UCRA,URA,XCRA,XRA
FOP-3	10	HZW5-24818-U01	PLATE, CABLE CLAMP	1	1	1	LRA,UCRA,URA,XCRA,XRA
FOP-3	11	HZW5-24819-U01	BRACKET, REMOTE CONTROL	2	2	2	HOUSING LRA,UCRA,URA,XCRA,XRA
FOP-3	12	HZZ3-24820-R12	HOUSING COMP., REMOTE CONTROL	1	1	1	BOX LRA,UCRA,URA,XCRA,XRA
FOP-3	13	HZW5-24825-U01	HOUSING, LEAD	1	1	1	LRA,UCRA,URA,XCRA,XRA
FOP-3	14	HZW5-24826-U01	PLATE, DWELL	1	1	1	LRA,UCRA,URA,XCRA,XRA
FOP-3	15	HZW5-24831-U01	TERMINAL, CABLE	2	2	2	LRA,UCRA,URA,XCRA,XRA
FOP-3	16	HZW5-24832-U01	SPACER, CABLE CLAMP	1	1	1	LRA,UCRA,URA,XCRA,XRA
FOP-3	17	HZW5-24834-U01	PACKING, SINGLE	1	1	1	LRA,UCRA,URA,XCRA,XRA
FOP-3	18	HZW7-32530-U00	SUB HARNESS ASSY., POWER	1	1	1	TRIM-TILT(A) LRA,UCRA,URA,XCRA,XRA
FOP-3	19	HZW5-35370-U02	SWITCH ASSY., POWER TRIM-TILT	1	1	1	(A) LRA,UCRA,URA,XCRA,XRA
FOP-3	20	HZZ3-87703-R82	MARK, REMOTE CONTROL(SINGLE)	1	1	1	LRA,UCRA,URA,XCRA,XRA
FOP-3	21	HZW5-90101-U00	SCREW, PAN, 5X16	2	2	2	LRA,UCRA,URA,XCRA,XRA
FOP-3	22	HZW5-90102-U00	SCREW, PAN, 5X10	1	1	1	LRA,UCRA,URA,XCRA,XRA
FOP-3	23	HZW5-90103-U01	SCREW, PAN, 5X20	2	2	2	LRA,UCRA,URA,XCRA,XRA
FOP-3	24	HZW5-90104-U00	SCREW, PAN, 5X18	4	4	4	LRA,UCRA,URA,XCRA,XRA
FOP-3	25	HZW5-90105-U01	SCREW, PAN, 4X10	2	2	2	LRA,UCRA,URA,XCRA,XRA
FOP-3	26	HZW5-90106-U00	SCREW, PAN, 6X18	2	2	2	LRA,UCRA,URA,XCRA,XRA
FOP-3	27	HZW5-90107-U00	SCREW, PAN, 5X40	4	4	4	LRA,UCRA,URA,XCRA,XRA
FOP-3	28	HZW5-90301-U00	NUT, HEX., 5MM	4	4	4	LRA,UCRA,URA,XCRA,XRA
FOP-3	29	HZW5-90501-U00	WASHER, LOCK, 5MM	4	4	4	LRA,UCRA,URA,XCRA,XRA



# FOP-3 REMOTE CONTROL (TOP MOUNT SINGLE TYPE) (RIGHT) (MECH)

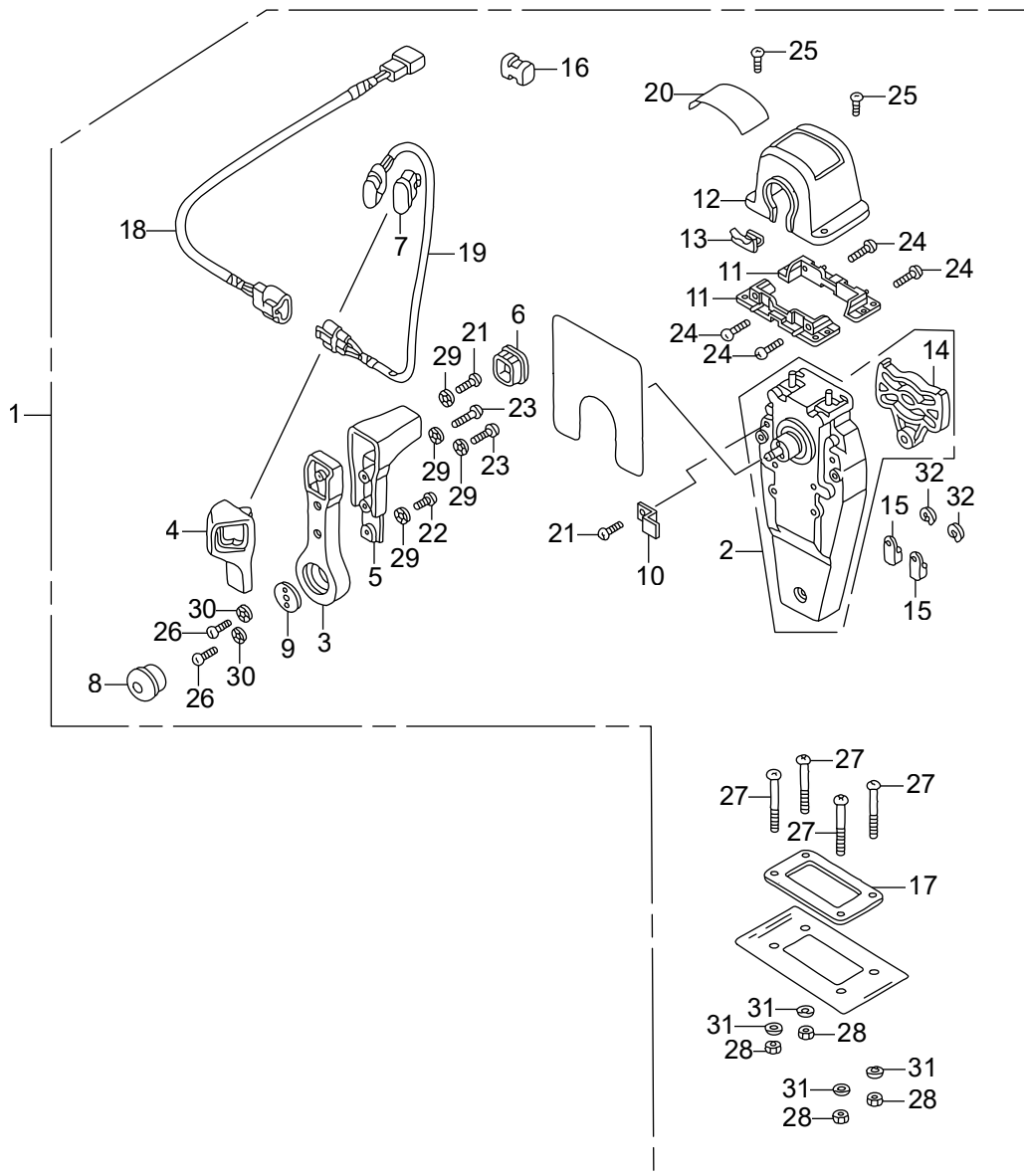



FOP-3-1 REMOTE CONTROL (FLUSH MOUNT TYPE) (RIGHT) (MECH)

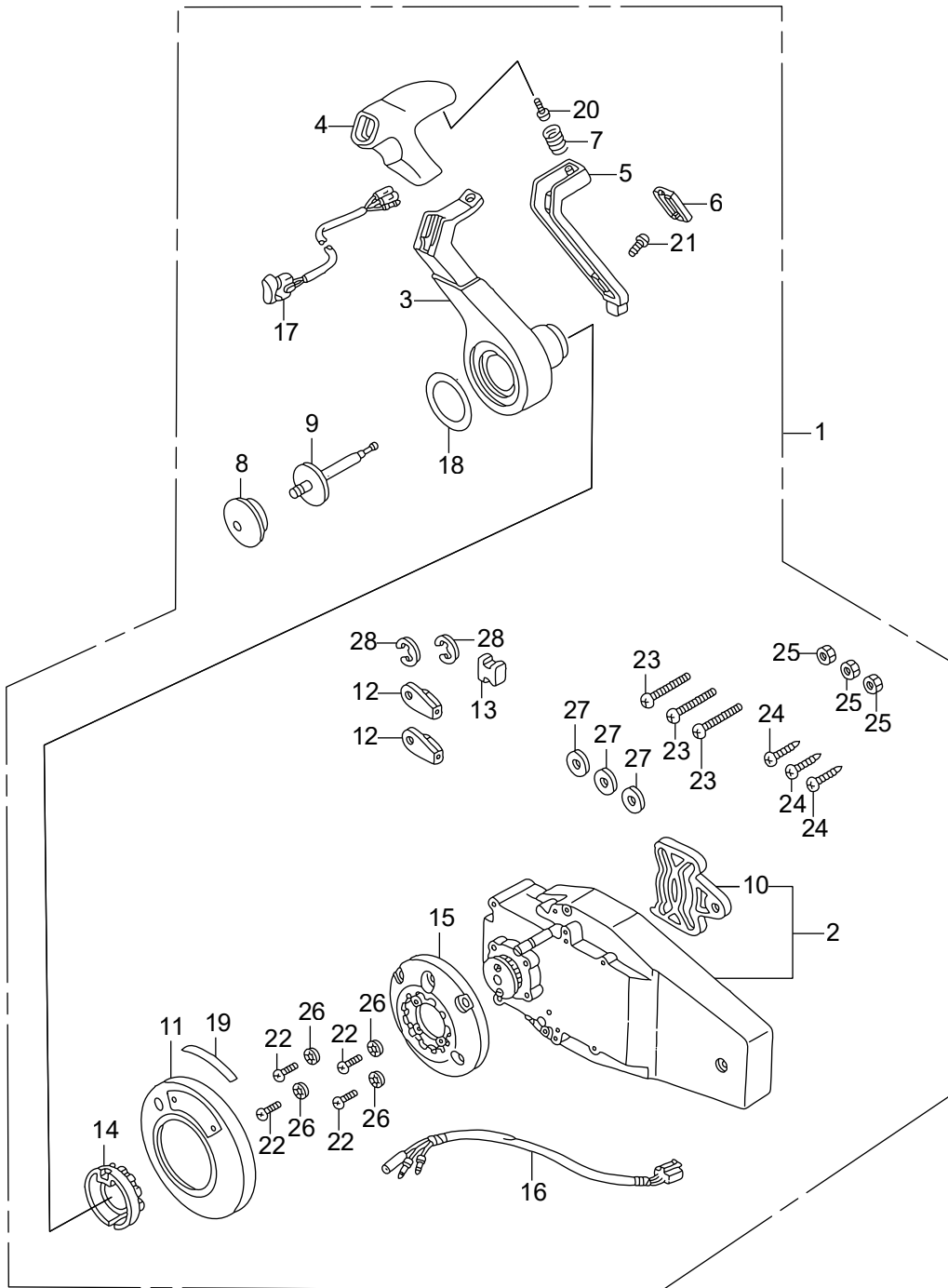

Ref.No.	Part No.	Description	Q'ty			Remarks	
			BF1200D	BF1225D	BF1250D		
FOP-3-1	1	HZZ3-06240-R41	BOX KIT, REMOTE CONTROL	1	1	1	(FLUSH MOUNT)(R) LRA,UCRA,URA,XCRA,XRA
FOP-3-1	2	HZW7-24810-U01	HOUSING ASSY., R. INNER	1	1	1	(FLUSH MOUNT) LRA,UCRA,URA,XCRA,XRA
FOP-3-1	3	HZW7-24811-U01	HANDLE, REMOTE CONTROL	1	1	1	LRA,UCRA,URA,XCRA,XRA
FOP-3-1	4	HZW7-24812-U01	COVER, GRIP	1	1	1	LRA,UCRA,URA,XCRA,XRA
FOP-3-1	5	HZW7-24813-U01	ARM, NEUTRAL LOCK	1	1	1	LRA,UCRA,URA,XCRA,XRA
FOP-3-1	6	HZW7-24814-U01	COVER, LOCK ARM	1	1	1	LRA,UCRA,URA,XCRA,XRA
FOP-3-1	7	HZW7-24815-U01	SPRING, NEUTRAL LOCK ARM	1	1	1	LRA,UCRA,URA,XCRA,XRA
FOP-3-1	8	HZW5-24816-U01	BUTTON, THROTTLE	1	1	1	LRA,UCRA,URA,XCRA,XRA
FOP-3-1	9	HZW7-24817-U01	SHAFT, THROTTLE BUTTON	1	1	1	LRA,UCRA,URA,XCRA,XRA
FOP-3-1	10	HZW5-24826-U01	PLATE, DWELL	1	1	1	LRA,UCRA,URA,XCRA,XRA
FOP-3-1	11	HZZ3-24830-R42	COVER ASSY.	1	1	1	LRA,UCRA,URA,XCRA,XRA
FOP-3-1	12	HZW5-24831-U01	TERMINAL, CABLE	2	2	2	LRA,UCRA,URA,XCRA,XRA
FOP-3-1	13	HZW5-24832-U01	SPACER, CABLE CLAMP	1	1	1	LRA,UCRA,URA,XCRA,XRA
FOP-3-1	14	HZW7-24832-U01	HOLDER, NEUTRAL LOCK	1	1	1	LRA,UCRA,URA,XCRA,XRA
FOP-3-1	15	HZW7-24833-U01	BASE	1	1	1	LRA,UCRA,URA,XCRA,XRA
FOP-3-1	16	HZW7-32530-U20	SUB HARNESS ASSY., POWER	1	1	1	TRIM-TILT(C) LRA,UCRA,URA,XCRA,XRA
FOP-3-1	17	HZW7-35370-U02	SWITCH ASSY., POWER TRIM-TILT	1	1	1	(C) LRA,UCRA,URA,XCRA,XRA
FOP-3-1	18	HZZ3-87701-R41	MARK, HANDLE FLUSH MOUNT	1	1	1	LRA,UCRA,URA,XCRA,XRA
FOP-3-1	19	HZW7-87703-U00	MARK, FLUSH MOUNT	1	1	1	LRA,UCRA,URA,XCRA,XRA
FOP-3-1	20	HZW5-90101-U00	SCREW, PAN, 5X16	1	1	1	LRA,UCRA,URA,XCRA,XRA
FOP-3-1	21	HZW7-90101-U01	SCREW, TRUSS, 4X12	1	1	1	LRA,UCRA,URA,XCRA,XRA
FOP-3-1	22	HZW7-90102-U01	SCREW, PAN, 5X30	4	4	4	LRA,UCRA,URA,XCRA,XRA
FOP-3-1	23	HZW7-90103-U01	SCREW, PAN, 6X35	3	3	3	LRA,UCRA,URA,XCRA,XRA
FOP-3-1	24	HZW7-90104-U01	SCREW, TAPPING, 6X30	3	3	3	LRA,UCRA,URA,XCRA,XRA
FOP-3-1	25	HZW7-90301-U01	NUT, HEX., 6MM	3	3	3	LRA,UCRA,URA,XCRA,XRA
FOP-3-1	26	HZW5-90501-U00	WASHER, LOCK, 5MM	4	4	4	LRA,UCRA,URA,XCRA,XRA
FOP-3-1	27	HZW7-90502-U00	WASHER, PLAIN, 6MM	3	3	3	LRA,UCRA,URA,XCRA,XRA
FOP-3-1	28	HCO-94540-06029	E-RING, 6MM	2	2	2	LRA,UCRA,URA,XCRA,XRA

# FOP-3-2 REMOTE CONTROL (TOP MOUNT DUAL TYPE) (RIGHT) (MECH)

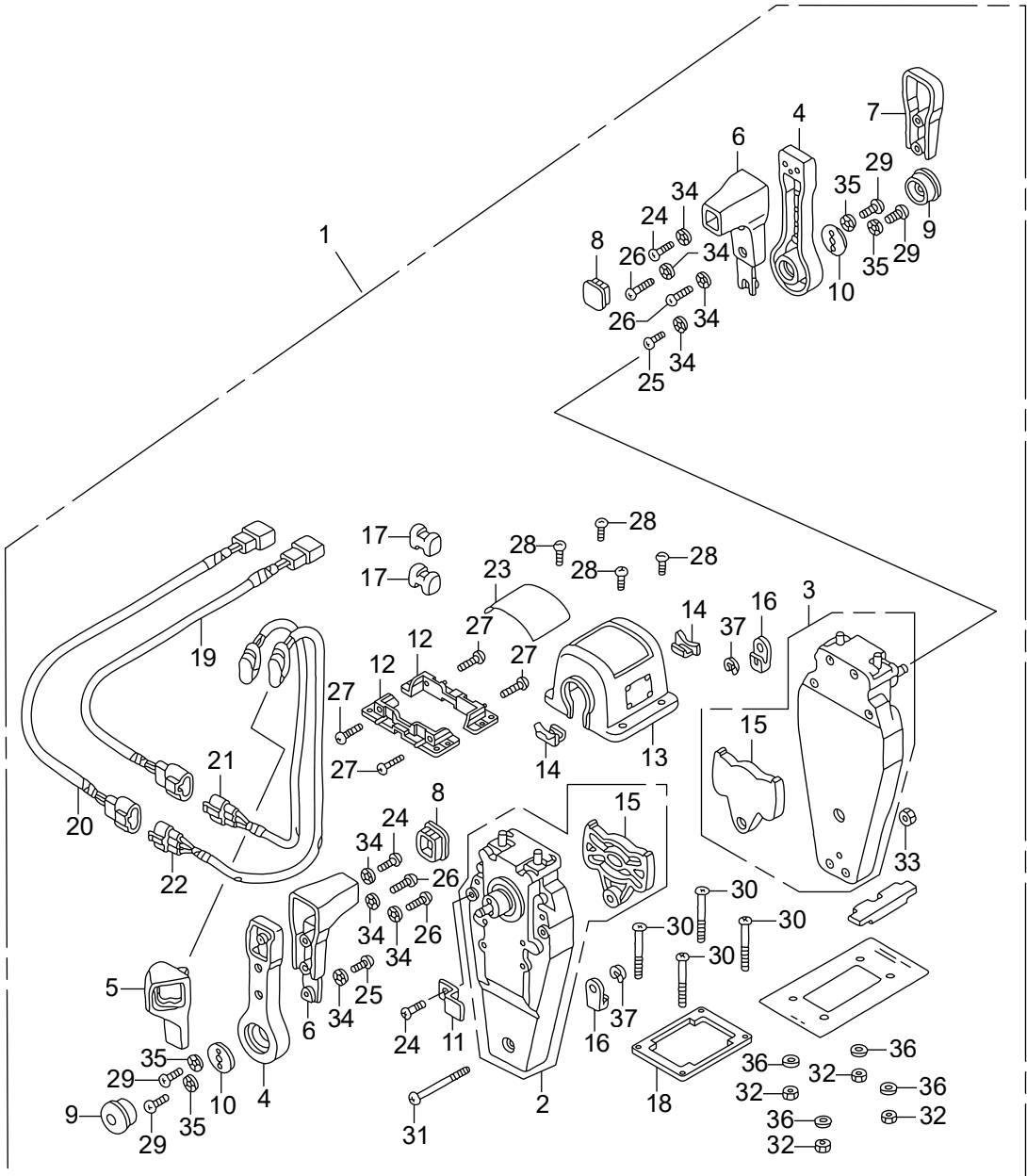

Ref.No.	Part No.	Description	Q'ty			Remarks	
			BF1200D	BF1225D	BF1250D		
FOP-3-2	1	HZZ3-06240-R61	BOX KIT, REMOTE CONTROL	1	1	1	(TOP MOUNT DUAL)(R.) LRA,UCRA,URA,XCRA,XRA
FOP-3-2	2	HZW5-24810-U01	HOUSING ASSY., L. INNER	1	1	1	(TOP MOUNT) LRA,UCRA,URA,XCRA,XRA
FOP-3-2	3	HZW5-24810-U11	HOUSING ASSY., R. INNER	1	1	1	(TOP MOUNT) LRA,UCRA,URA,XCRA,XRA
FOP-3-2	4	HZW5-24811-U01	HANDLE, REMOTE CONTROL	2	2	2	LRA,UCRA,URA,XCRA,XRA
FOP-3-2	5	HZW5-24812-U01	COVER, L. GRIP	1	1	1	LRA,UCRA,URA,XCRA,XRA
FOP-3-2	6	HZW5-24813-U01	GRIP, REMOTE CONTROL HANDLE	2	2	2	LRA,UCRA,URA,XCRA,XRA
FOP-3-2	7	HZW5-24813-U21	COVER, DUAL GRIP	1	1	1	LRA,UCRA,URA,XCRA,XRA
FOP-3-2	8	HZW5-24814-U01	CAP, GRIP	2	2	-	
FOP-3-2	8	HZW5-24814-U01	CAP, GRIP	-	-	1	LDA,UCDA,UDA,XCDA,XDA
FOP-3-2	8	HZW5-24814-U01	CAP, GRIP	-	-	2	LRA,UCRA,URA,XCRA,XRA
FOP-3-2	9	HZW5-24816-U01	BUTTON, THROTTLE	2	2	2	LRA,UCRA,URA,XCRA,XRA
FOP-3-2	10	HZW5-24817-U01	PLATE, HANDLE	2	2	2	LRA,UCRA,URA,XCRA,XRA
FOP-3-2	11	HZW5-24818-U01	PLATE, CABLE CLAMP	1	1	1	LRA,UCRA,URA,XCRA,XRA
FOP-3-2	12	HZW5-24819-U01	BRACKET, REMOTE CONTROL	2	2	2	HOUSING LRA,UCRA,URA,XCRA,XRA
FOP-3-2	13	HZZ3-24820-R22	HOUSING COMP., REMOTE CONTROL	1	1	1	BOX(DUAL) LRA,UCRA,URA,XCRA,XRA
FOP-3-2	14	HZW5-24825-U01	HOUSING, LEAD	2	2	2	LRA,UCRA,URA,XCRA,XRA
FOP-3-2	15	HZW5-24826-U01	PLATE, DWELL	2	2	2	LRA,UCRA,URA,XCRA,XRA
FOP-3-2	16	HZW5-24831-U01	TERMINAL, CABLE	4	4	4	LRA,UCRA,URA,XCRA,XRA
FOP-3-2	17	HZW5-24832-U01	SPACER, CABLE CLAMP	2	2	2	LRA,UCRA,URA,XCRA,XRA
FOP-3-2	18	HZW5-24834-U21	PACKING, DUAL	1	1	1	LRA,UCRA,URA,XCRA,XRA
FOP-3-2	19	HZW7-32530-U00	SUB HARNESS ASSY., POWER	1	1	1	TRIM-TILT(A) LRA,UCRA,URA,XCRA,XRA
FOP-3-2	20	HZW7-32530-U10	SUB HARNESS ASSY., POWER	1	1	1	TRIM-TILT(B) LRA,UCRA,URA,XCRA,XRA
FOP-3-2	21	HZW5-35370-U02	SWITCH ASSY., POWER TRIM-TILT	1	1	1	(A) LRA,UCRA,URA,XCRA,XRA
FOP-3-2	22	HZW5-35370-U12	SWITCH ASSY., POWER TRIM-TILT	1	1	1	(B) LRA,UCRA,URA,XCRA,XRA
FOP-3-2	23	HZZ3-87703-R02	MARK, REMOTE CONTROL(DUAL)	1	1	1	LRA,UCRA,URA,XCRA,XRA
FOP-3-2	24	HZW5-90101-U00	SCREW, PAN, 5X16	3	3	3	LRA,UCRA,URA,XCRA,XRA
FOP-3-2	25	HZW5-90102-U00	SCREW, PAN, 5X10	2	2	2	LRA,UCRA,URA,XCRA,XRA
FOP-3-2	26	HZW5-90103-U01	SCREW, PAN, 5X20	4	4	4	LRA,UCRA,URA,XCRA,XRA
FOP-3-2	27	HZW5-90104-U00	SCREW, PAN, 5X18	4	4	4	LRA,UCRA,URA,XCRA,XRA

# FOP-3-2 REMOTE CONTROL (TOP MOUNT DUAL TYPE) (RIGHT) (MECH)

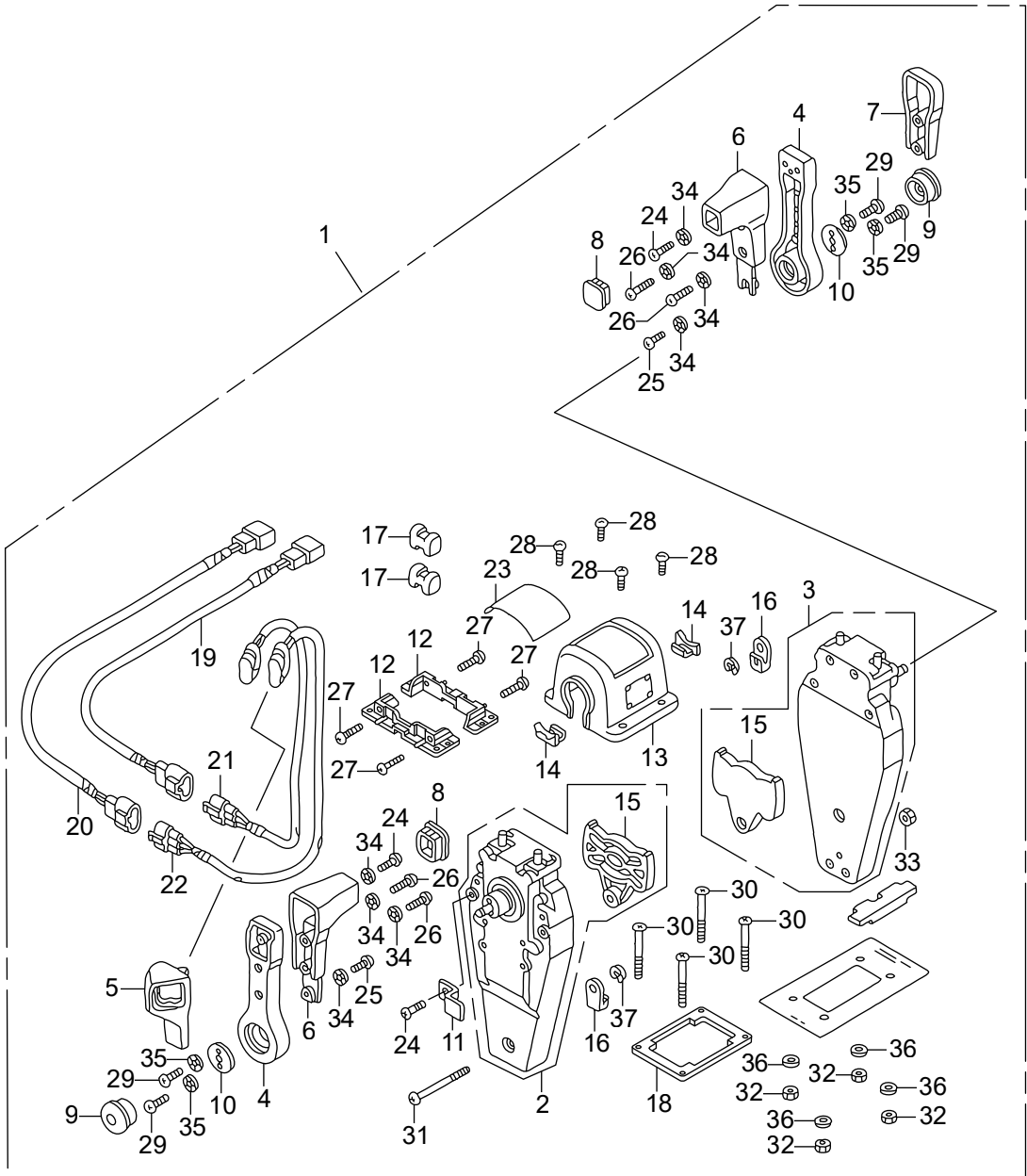





# FOP-3-3 REMOTE CONTROL (NHK MEC) (MECH)

1

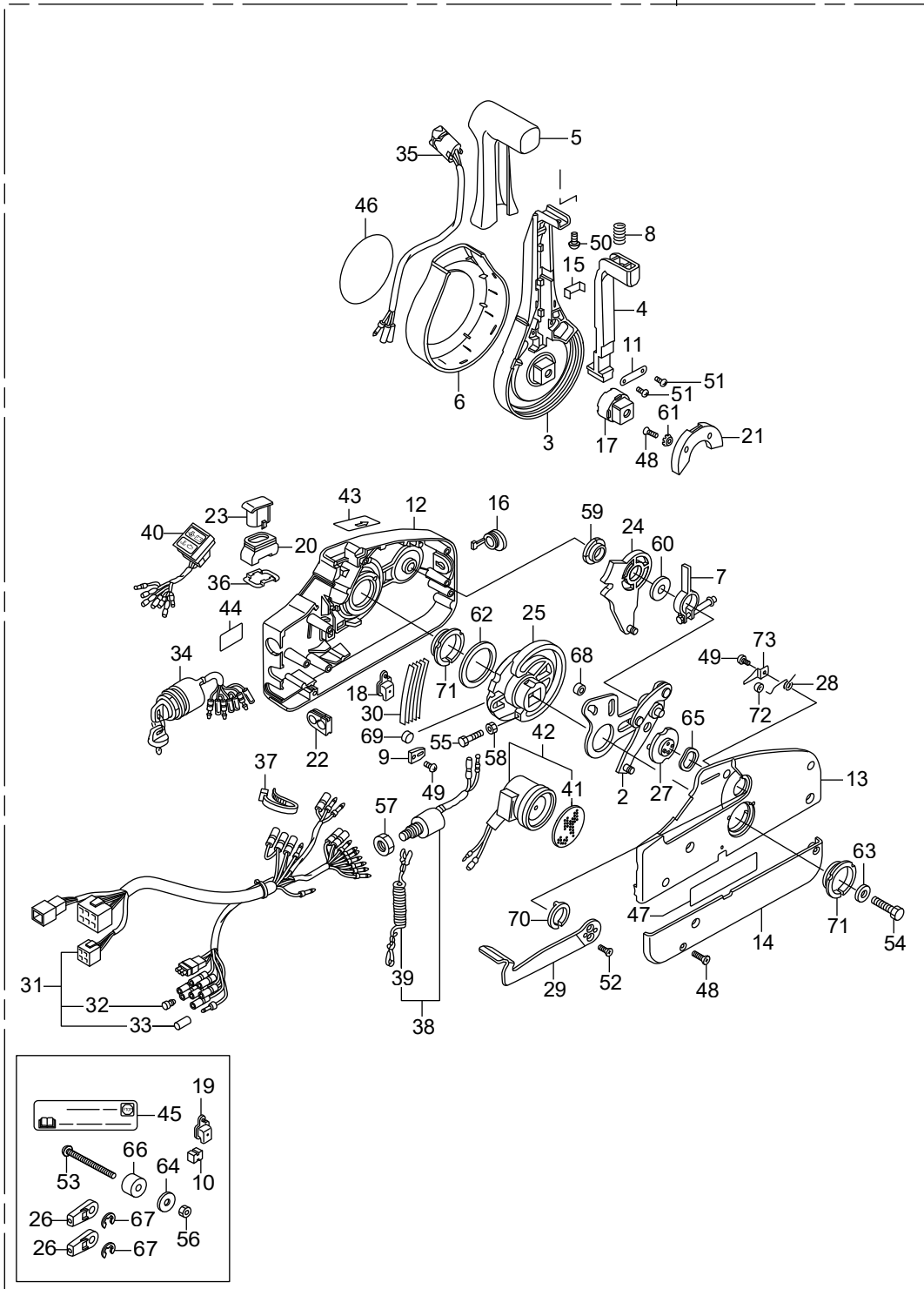

Ref.No.	Part No.	Description	Q'ty			Remarks	
			BF1200D	BF1225D	BF1250D		
FOP-3-3	1	HZZ3-24800-P14	BOX ASSY., REMOTE CONTROL	1	1	1	(NHK MEC) LRA,UCRA,URA,XCRA,XRA
FOP-3-3	2	HZZ5-24810-D01	PLATE ASSY.	1	1	1	LRA,UCRA,URA,XCRA,XRA
FOP-3-3	3	HZZ5-24811-D01	LEVER, HAND	1	1	1	LRA,UCRA,URA,XCRA,XRA
FOP-3-3	4	HZZ5-24812-D01	ARM, NEUTRAL LOCK	1	1	1	LRA,UCRA,URA,XCRA,XRA
FOP-3-3	5	HZZ5-24813-D01	GRIP	1	1	1	LRA,UCRA,URA,XCRA,XRA
FOP-3-3	6	HZZ5-24814-D01	COVER, LEVER	1	1	1	LRA,UCRA,URA,XCRA,XRA
FOP-3-3	7	HZZ5-24815-D01	ARM ASSY., BRAKE	1	1	1	LRA,UCRA,URA,XCRA,XRA
FOP-3-3	8	HZZ5-24816-D01	SPRING(2)	1	1	1	LRA,UCRA,URA,XCRA,XRA
FOP-3-3	9	HZZ5-24817-D01	CLIP, DETENT	1	1	1	LRA,UCRA,URA,XCRA,XRA
FOP-3-3	10	HZZ5-24818-D01	SPACER(1)	1	1	1	(LOOSE PARTS) LRA,UCRA,URA,XCRA,XRA
FOP-3-3	11	HZZ5-24819-D01	BRACKET	1	1	1	LRA,UCRA,URA,XCRA,XRA
FOP-3-3	12	HZZ5-24821-D01	HOUSING, FR.	1	1	1	LRA,UCRA,URA,XCRA,XRA
FOP-3-3	13	HZZ5-24822-D01	HOUSING, RR.	1	1	1	LRA,UCRA,URA,XCRA,XRA
FOP-3-3	14	HZZ5-24823-D01	PANEL, BACK	1	1	1	LRA,UCRA,URA,XCRA,XRA
FOP-3-3	15	HZZ5-24824-D01	BRACKET, WIRE CLAMP	1	1	1	LRA,UCRA,URA,XCRA,XRA
FOP-3-3	16	HZZ5-24826-D01	CAP, RUBBER	1	1	1	LRA,UCRA,URA,XCRA,XRA
FOP-3-3	17	HZZ5-24827-D01	ADJUSTER	1	1	1	LRA,UCRA,URA,XCRA,XRA
FOP-3-3	18	HZZ5-24828-D01	COVER, POWER TRIM-TILT WIRE	1	1	1	LRA,UCRA,URA,XCRA,XRA
FOP-3-3	19	HZZ5-24828-D01	COVER, POWER TRIM-TILT WIRE	1	1	1	(LOOSE PARTS) LRA,UCRA,URA,XCRA,XRA
FOP-3-3	20	HZZ5-24829-D01	SEAL, RUBBER	1	1	1	LRA,UCRA,URA,XCRA,XRA
FOP-3-3	21	HZZ5-24831-D01	HOLDER, NEUTRAL LOCK	1	1	1	LRA,UCRA,URA,XCRA,XRA
FOP-3-3	22	HZZ5-24832-D01	GROMMET, WIRE(14)	1	1	1	LRA,UCRA,URA,XCRA,XRA
FOP-3-3	23	HZZ5-24833-D01	CAP, TROLLING CONTROL SWITCH	1	1	1	BLANK LRA,UCRA,URA,XCRA,XRA
FOP-3-3	24	HZZ5-24845-D01	GEAR ASSY., SHIFT	1	1	1	LRA,UCRA,URA,XCRA,XRA
FOP-3-3	25	HZZ5-24850-D01	GEAR, DRIVE	1	1	1	LRA,UCRA,URA,XCRA,XRA
FOP-3-3	26	HZZ5-24855-D01	TERMINAL, CABLE	2	2	2	(LOOSE PARTS) LRA,UCRA,URA,XCRA,XRA
FOP-3-3	27	HZZ5-24875-D01	DRUM ASSY., FREE THROTTLE	1	1	1	LRA,UCRA,URA,XCRA,XRA
FOP-3-3	28	HZZ5-24876-D01	SPRING(1)	1	1	1	LRA,UCRA,URA,XCRA,XRA
FOP-3-3	29	HZZ5-24878-D01	LEVER, FREE THROTTLE	1	1	1	LRA,UCRA,URA,XCRA,XRA

# FOP-3-3 REMOTE CONTROL (NHK MEC) (MECH)

1

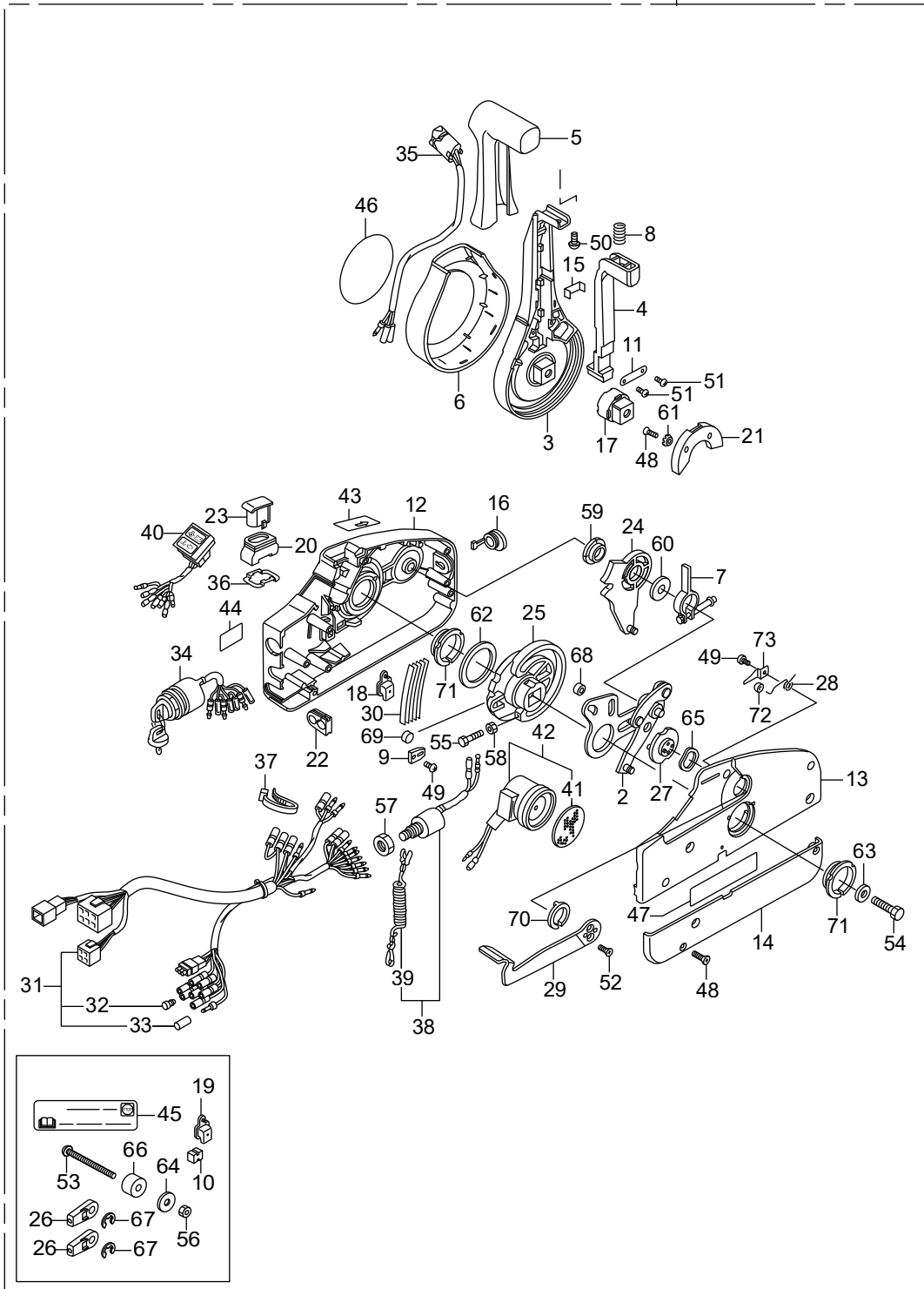

Ref.No.	Part No.	Description	Q'ty			Remarks	
			BF1200D	BF1225D	BF1250D		
FOP-3-3	30	HZZ5-24883-D01	SPRING, DETENT	5	5	5	LRA,UCRA,URA,XCRA,XRA
FOP-3-3	31	HZZ5-32530-D01	CABLE ASSY., REMOTE CONTROL(B)	1	1	1	LRA,UCRA,URA,XCRA,XRA
FOP-3-3	32	HZV5-32823-003	PLUG, INNER CONNECTOR	7	7	7	LRA,UCRA,URA,XCRA,XRA
FOP-3-3	33	HZV5-32824-003	PLUG, OUTER CONNECTOR	1	1	1	LRA,UCRA,URA,XCRA,XRA
FOP-3-3	34	HZZ3-35100-R12	SWITCH ASSY., COMBINATION	1	1	1	LRA,UCRA,URA,XCRA,XRA
FOP-3-3	35	HZZ5-35370-D02	SWITCH ASSY., POWER TRIM-TILT	1	1	1	LRA,UCRA,URA,XCRA,XRA
FOP-3-3	36	HZZ3-35645-A41	PLATE, SWITCH	1	1	1	LRA,UCRA,URA,XCRA,XRA
FOP-3-3	37	HZZ5-35701-D01	BAND, WIRE	1	1	1	LRA,UCRA,URA,XCRA,XRA
FOP-3-3	38	HZV5-36180-033	SWITCH ASSY., EMERGENCY STOP	1	1	1	LRA,UCRA,URA,XCRA,XRA
FOP-3-3	39	HZV4-36182-651	CORD COMP., EMERGENCY	1	1	1	LRA,UCRA,URA,XCRA,XRA
FOP-3-3	40	HZZ5-37210-D02	LAMP ASSY., INDICATION	1	1	1	LRA,UCRA,URA,XCRA,XRA
FOP-3-3	41	H341-38403-672	PLATE, WINKER BUZZER	1	1	1	LRA,UCRA,URA,XCRA,XRA
FOP-3-3	42	HZV5-38410-003	BUZZER COMP., WARNING	1	1	1	LRA,UCRA,URA,XCRA,XRA
FOP-3-3	43	HZZ5-87701-D00	MARK, FAST IDLE	1	1	1	LRA,UCRA,URA,XCRA,XRA
FOP-3-3	44	HZZ5-87702-A00	MARK, EMERGENCY STOP(US)	1	1	1	LRA,UCRA,URA,XCRA,XRA
FOP-3-3	45	HZZ5-87702-A00	MARK, EMERGENCY STOP(US)	1	1	1	(LOOSE PARTS) LRA,UCRA,URA,XCRA,XRA
FOP-3-3	46	HZZ5-87703-P01	MARK, EMBLEM	1	1	1	LRA,UCRA,URA,XCRA,XRA
FOP-3-3	47	HZZ5-87704-D01	LABEL, SIGP	1	1	1	LRA,UCRA,URA,XCRA,XRA
FOP-3-3	48	HZZ5-90101-D01	SCREW, 5X18	7	7	7	LRA,UCRA,URA,XCRA,XRA
FOP-3-3	49	HZZ5-90102-D01	SCREW, 4X6	2	2	2	LRA,UCRA,URA,XCRA,XRA
FOP-3-3	50	HZZ5-90103-D01	SCREW, 5X10	1	1	1	LRA,UCRA,URA,XCRA,XRA
FOP-3-3	51	HZZ5-90104-D01	SCREW, 4X10	2	2	2	LRA,UCRA,URA,XCRA,XRA
FOP-3-3	52	HZZ5-90106-D01	SCREW, 5X12	2	2	2	LRA,UCRA,URA,XCRA,XRA
FOP-3-3	53	HZZ5-90107-D01	SCREW, 6X90	3	3	3	(LOOSE PARTS) LRA,UCRA,URA,XCRA,XRA
FOP-3-3	54	HZZ5-90108-D01	BOLT, 8X50	1	1	1	LRA,UCRA,URA,XCRA,XRA
FOP-3-3	55	HZZ5-90109-D01	BOLT, 5X25	1	1	1	LRA,UCRA,URA,XCRA,XRA
FOP-3-3	56	HZZ5-90301-D01	NUT, 6MM	3	3	3	(LOOSE PARTS) LRA,UCRA,URA,XCRA,XRA
FOP-3-3	57	H921-90302-000	NUT, HEX., 16MM	1	1	1	LRA,UCRA,URA,XCRA,XRA
FOP-3-3	58	HZZ5-90302-D01	NUT, 5MM	1	1	1	LRA,UCRA,URA,XCRA,XRA

# FOP-3-3 REMOTE CONTROL (NHK MEC) (MECH)

1

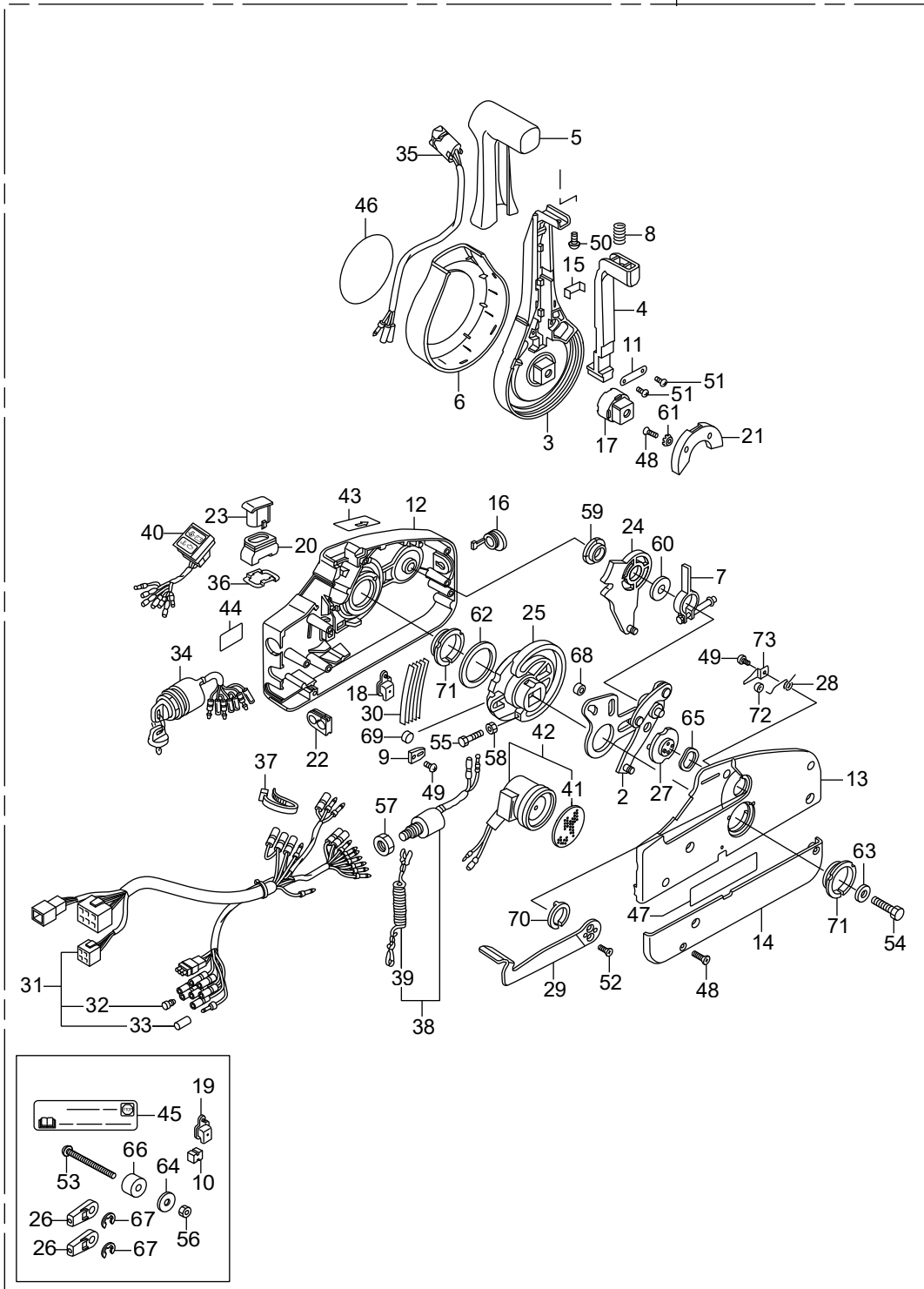





Ref.No.	Part No.	Description	Q'ty			Remarks	
			BF1200D	BF1225D	BF1250D		
FOP-3-4	1	HZVL-06240-P00	BOX KIT, REMOTE CONTROL	-	-	1	(FLUSH MOUNT) LDA,UCDA,UDA,XCDA,XDA
FOP-3-4	2	HZVL-24800-P01	BOX ASSY., REMOTE CONTROL	-	-	1	(FLUSH MOUNT)(RH) LDA,UCDA,UDA,XCDA,XDA
FOP-3-4	3	HZVL-24801-003	BAND, NYLON	-	-	1	LDA,UCDA,UDA,XCDA,XDA
FOP-3-4	4	HZVL-24802-003	BOLT, SOCKET	-	-	4	LDA,UCDA,UDA,XCDA,XDA
FOP-3-4	5	HZVL-24810-003	HOUSING ASSY.(FLUSH MOUNT)	-	-	1	LDA,UCDA,UDA,XCDA,XDA
FOP-3-4	6	HZVL-24811-003	COLLAR, STOPPER	-	-	2	LDA,UCDA,UDA,XCDA,XDA
FOP-3-4	7	HZVL-24811-701	SHOE, BRAKE	-	-	2	LDA,UCDA,UDA,XCDA,XDA
FOP-3-4	8	HZVL-24812-003	SCREW	-	-	2	LDA,UCDA,UDA,XCDA,XDA
FOP-3-4	9	HZVL-24815-701	SCREW	-	-	6	LDA,UCDA,UDA,XCDA,XDA
FOP-3-4	10	HZVL-24816-701	SCREW SET	-	-	1	LDA,UCDA,UDA,XCDA,XDA
FOP-3-4	11	HZVL-24817-701	SCREW SET	-	-	1	LDA,UCDA,UDA,XCDA,XDA
FOP-3-4	12	HZVL-24830-003	COVER ASSY.(FLUSH MOUNT)	-	-	1	LDA,UCDA,UDA,XCDA,XDA
FOP-3-4	13	HZVL-24831-003	SHEET, WATER PROOF	-	-	1	(FLUSH MOUNT) LDA,UCDA,UDA,XCDA,XDA
FOP-3-4	14	HZVL-24840-003	NUT SET, MOUNTING	-	-	1	LDA,UCDA,UDA,XCDA,XDA
FOP-3-4	15	HZVL-24841-003	NUT, NYLON	-	-	4	LDA,UCDA,UDA,XCDA,XDA
FOP-3-4	16	HZVL-24841-701	NUT	-	-	2	LDA,UCDA,UDA,XCDA,XDA
FOP-3-4	17	HZVL-24842-003	WASHER	-	-	4	LDA,UCDA,UDA,XCDA,XDA
FOP-3-4	18	HZVL-24843-003	BOLT	-	-	4	LDA,UCDA,UDA,XCDA,XDA
FOP-3-4	19	HZVL-24850-003	BASE ASSY.(FLUSH MOUNT)	-	-	1	LDA,UCDA,UDA,XCDA,XDA
FOP-3-4	20	HZVL-24851-003	COLLAR, BASE	-	-	8	LDA,UCDA,UDA,XCDA,XDA
FOP-3-4	21	HZVL-24870-P01	LEVER ASSY.(FLUSH MOUNT)	-	-	1	LDA,UCDA,UDA,XCDA,XDA
FOP-3-4	22	HZVL-24872-P01	PANEL, LEVER(FLUSH MOUNT)	-	-	1	LDA,UCDA,UDA,XCDA,XDA
FOP-3-4	23	HZVL-24873-003	CAP, LEVER(FLUSH MOUNT)	-	-	1	LDA,UCDA,UDA,XCDA,XDA
FOP-3-4	24	HZVL-24874-003	PLATE, LEVER PANEL	-	-	1	LDA,UCDA,UDA,XCDA,XDA
FOP-3-4	25	HZVL-24875-003	SPRING, COIL	-	-	1	LDA,UCDA,UDA,XCDA,XDA
FOP-3-4	26	HZVL-24875-701	BOLT	-	-	1	LDA,UCDA,UDA,XCDA,XDA
FOP-3-4	27	HZVL-24876-701	WASHER	-	-	1	LDA,UCDA,UDA,XCDA,XDA
FOP-3-4	28	HZVL-24877-701	SCREW	-	-	5	LDA,UCDA,UDA,XCDA,XDA
FOP-3-4	29	HZVL-24878-701	WASHER	-	-	1	LDA,UCDA,UDA,XCDA,XDA





Ref.No.	Part No.	Description	Q'ty			Remarks	
			BF1200D	BF1225D	BF1250D		
FOP-3-4	30	HZVL-30420-000	CASE, CONTROL UNIT	-	-	1	LDA,UCDA,UDA,XCDA,XDA
FOP-3-4	31	HZVL-32107-003	TERMINATOR ASSY.	-	-	1	LDA,UCDA,UDA,XCDA,XDA
FOP-3-4	32	HKFG-32108-000	COVER, CONNECTOR	-	-	1	LDA,UCDA,UDA,XCDA,XDA
FOP-3-4	33	HZZ3-32127-000	SUSPENSION, COUPLER	-	-	2	LDA,UCDA,UDA,XCDA,XDA
FOP-3-4	34	HZVL-32530-000	CABLE ASSY., REMOTE CONTROL	-	-	1	(MAIN) LDA,UCDA,UDA,XCDA,XDA
FOP-3-4	35	HK44-32606-V01	CAP, DUMMY(WPC 4P 090 M)(RED)	-	-	1	LDA,UCDA,UDA,XCDA,XDA
FOP-3-4	36	HZVL-34330-003	CONTROL UNIT	-	-	1	LDA,UCDA,UDA,XCDA,XDA
FOP-3-4	37	HZVL-35370-003	SWITCH ASSY., POWER TRIM-TILT	-	-	1	(FLUSH MOUNT) LDA,UCDA,UDA,XCDA,XDA
FOP-3-4	38	HV15-38206-003	FUSE, BLADE(3A)	-	-	2	LDA,UCDA,UDA,XCDA,XDA
FOP-3-4	39	HZ2E-38216-003	COVER ASSY., FUSE	-	-	2	LDA,UCDA,UDA,XCDA,XDA
FOP-3-4	40	HZZ3-38580-003	RELAY ASSY., MAIN	-	-	1	LDA,UCDA,UDA,XCDA,XDA
FOP-3-4	41	HZZ5-38586-003	SUSPENSION, RELAY	-	-	1	LDA,UCDA,UDA,XCDA,XDA
FOP-3-4	42	HZ2E-87117-000	LABEL, FUSE(3A)	-	-	1	LDA,UCDA,UDA,XCDA,XDA
FOP-3-4	43	HZVL-87118-000	LABEL, FUSE(5A)	-	-	1	LDA,UCDA,UDA,XCDA,XDA
FOP-3-4	44	HZW7-87703-U00	MARK, FLUSH MOUNT	-	-	1	LDA,UCDA,UDA,XCDA,XDA
FOP-3-4	45	HZZ5-90018-M00	BOLT, FLANGE, 6X20	-	-	2	LDA,UCDA,UDA,XCDA,XDA
FOP-3-4	46	HZW5-90109-000	SCREW, PAN, 5X40	-	-	4	LDA,UCDA,UDA,XCDA,XDA
FOP-3-4	47	HZZ5-90301-M00	NUT, FLANGE, 5MM	-	-	4	LDA,UCDA,UDA,XCDA,XDA
FOP-3-4	48	HZZ5-90501-M00	WASHER, PLAIN, 5MM	-	-	4	LDA,UCDA,UDA,XCDA,XDA
FOP-3-4	49	HZZ5-90502-M00	WASHER, SPRING, 5MM	-	-	4	LDA,UCDA,UDA,XCDA,XDA
FOP-3-4	50	HSTK-91535-003	CLIP, COUPLER(DARK BLUE)	-	-	1	LDA,UCDA,UDA,XCDA,XDA
FOP-3-4	51	HTA0-91535-003	CLIP, COUPLER(DARK BROWN)	-	-	6	LDA,UCDA,UDA,XCDA,XDA
FOP-3-4	52	HS0A-91541-003	CLIP, HARNESS BAND(BLACK)	-	-	5	(145MM) LDA,UCDA,UDA,XCDA,XDA
FOP-3-4	53	HCO-98200-40500	FUSE, MINI(5A)	-	-	2	LDA,UCDA,UDA,XCDA,XDA

FOP-3-5 REMOTE CONTROL (TOP MOUNT SINGLE TYPE) (MAIN) (DBW)

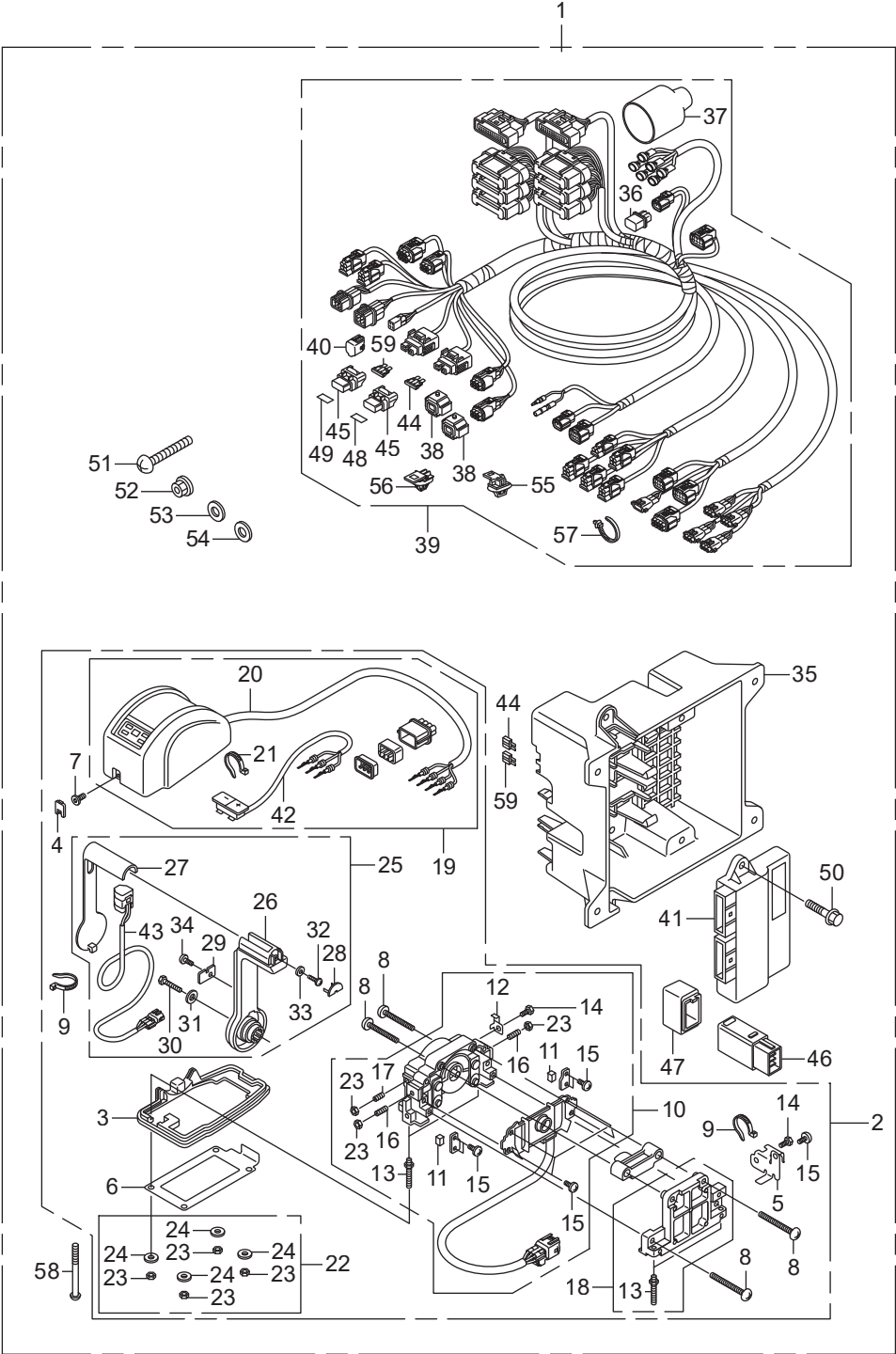

Ref.No.	Part No.	Description	Q'ty			Remarks	
			BF1200D	BF1225D	BF1250D		
FOP-3-5	1	HZVL-06240-P10	BOX KIT, REMOTE CONTROL	-	-	1	(TOP MOUNT SINGLE)(MAIN) LDA,UCDA,UDA,XCDA,XDA
FOP-3-5	2	HZVL-24800-P11	BOX ASSY., REMOTE CONTROL	-	-	1	(TOP MOUNT SINGLE)(RH) LDA,UCDA,UDA,XCDA,XDA
FOP-3-5	3	HZVL-24801-601	GASKET(SINGLE)	-	-	1	LDA,UCDA,UDA,XCDA,XDA
FOP-3-5	4	HZVL-24802-701	COVER, CAP	-	-	1	LDA,UCDA,UDA,XCDA,XDA
FOP-3-5	5	HZVL-24803-601	PLATE, COVER FIX(SINGLE)	-	-	1	LDA,UCDA,UDA,XCDA,XDA
FOP-3-5	6	HZVL-24804-601	SHEET, WATER PROOF(SINGLE)	-	-	1	LDA,UCDA,UDA,XCDA,XDA
FOP-3-5	7	HZVL-24805-701	BOLT, SOCKET	-	-	1	LDA,UCDA,UDA,XCDA,XDA
FOP-3-5	8	HZVL-24806-701	SCREW	-	-	4	LDA,UCDA,UDA,XCDA,XDA
FOP-3-5	9	HZVL-24807-701	BAND, NYLON	-	-	2	LDA,UCDA,UDA,XCDA,XDA
FOP-3-5	10	HZVL-24810-701	HOUSING ASSY., L.	-	-	1	LDA,UCDA,UDA,XCDA,XDA
FOP-3-5	11	HZVL-24811-701	SHOE, BRAKE	-	-	2	LDA,UCDA,UDA,XCDA,XDA
FOP-3-5	12	HZVL-24812-701	PLATE, HARNESS	-	-	1	LDA,UCDA,UDA,XCDA,XDA
FOP-3-5	13	HZVL-24813-701	BOLT, STUD	-	-	4	LDA,UCDA,UDA,XCDA,XDA
FOP-3-5	14	HZVL-24814-701	BOLT	-	-	2	LDA,UCDA,UDA,XCDA,XDA
FOP-3-5	15	HZVL-24815-701	SCREW	-	-	9	LDA,UCDA,UDA,XCDA,XDA
FOP-3-5	16	HZVL-24816-701	SCREW SET	-	-	2	LDA,UCDA,UDA,XCDA,XDA
FOP-3-5	17	HZVL-24817-701	SCREW SET	-	-	1	LDA,UCDA,UDA,XCDA,XDA
FOP-3-5	18	HZVL-24820-601	HOUSING ASSY., SINGLE	-	-	1	LDA,UCDA,UDA,XCDA,XDA
FOP-3-5	19	HZVL-24830-P11	COVER ASSY., SINGLE	-	-	1	LDA,UCDA,UDA,XCDA,XDA
FOP-3-5	20	HZVL-24831-P11	LED ASSY., COVER(S)	-	-	1	LDA,UCDA,UDA,XCDA,XDA
FOP-3-5	21	HZVL-24832-701	BAND, NYLON	-	-	1	LDA,UCDA,UDA,XCDA,XDA
FOP-3-5	22	HZVL-24840-701	NUT SET, MOUNTING	-	-	1	LDA,UCDA,UDA,XCDA,XDA
FOP-3-5	23	HZVL-24841-701	NUT	-	-	7	LDA,UCDA,UDA,XCDA,XDA
FOP-3-5	24	HZVL-24842-701	WASHER	-	-	4	LDA,UCDA,UDA,XCDA,XDA
FOP-3-5	25	HZVL-24870-701	LEVER ASSY., L.	-	-	1	LDA,UCDA,UDA,XCDA,XDA
FOP-3-5	26	HZVL-24871-701	LEVER	-	-	1	LDA,UCDA,UDA,XCDA,XDA
FOP-3-5	27	HZVL-24872-701	PANEL, LEVER(POWER TRIM-TILT)	-	-	1	LDA,UCDA,UDA,XCDA,XDA
FOP-3-5	28	HZVL-24873-701	CAP, LEVER	-	-	1	LDA,UCDA,UDA,XCDA,XDA
FOP-3-5	29	HZVL-24874-701	PLATE, LEVER PANEL	-	-	1	LDA,UCDA,UDA,XCDA,XDA

FOP-3-5 REMOTE CONTROL (TOP MOUNT SINGLE TYPE) (MAIN) (DBW)

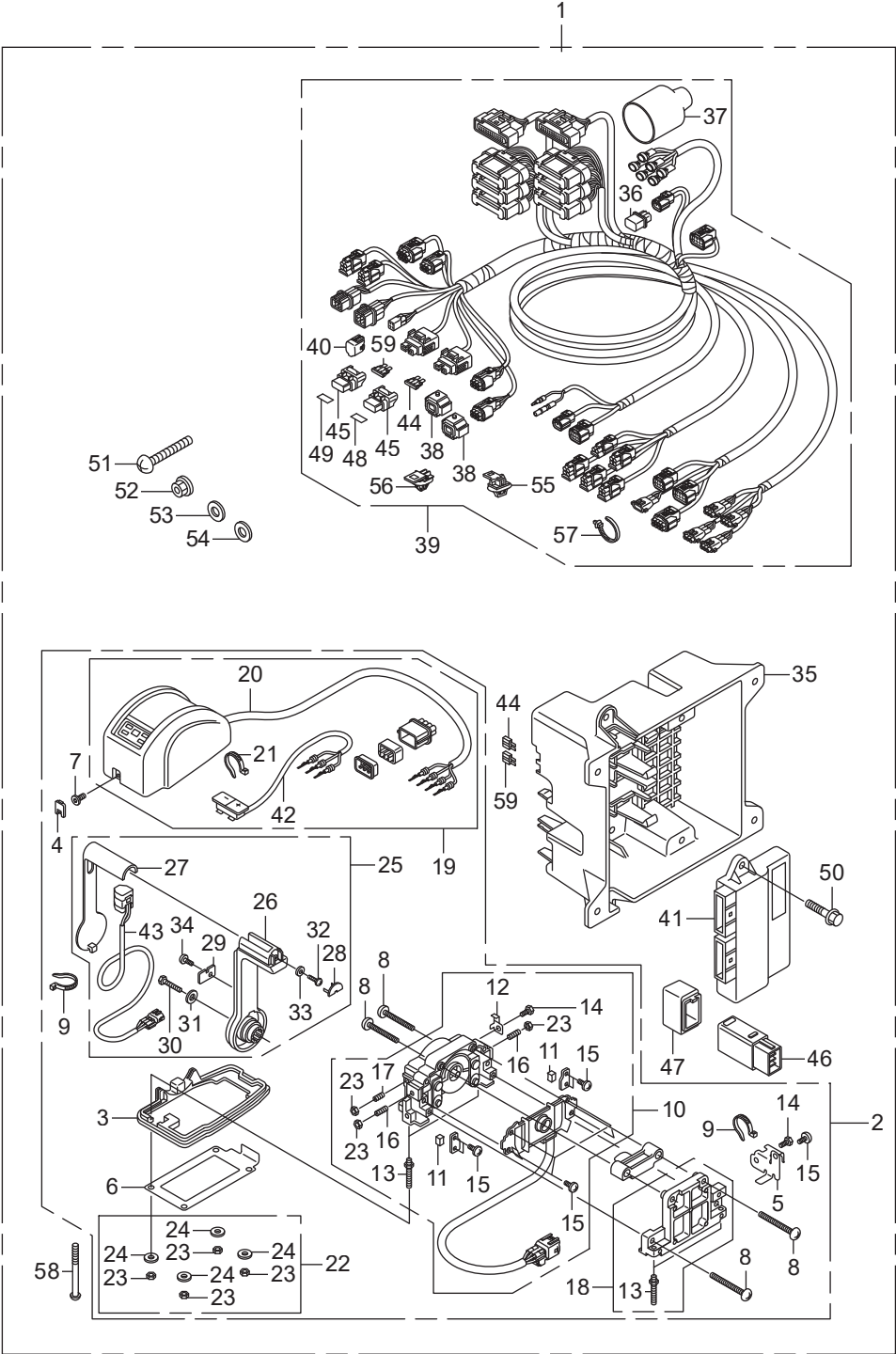

Ref.No.	Part No.	Description	Q'ty			Remarks	
			BF1200D	BF1225D	BF1250D		
FOP-3-5	30	HZVL-24875-701	BOLT	-	-	1	LDA,UCDA,UDA,XCDA,XDA
FOP-3-5	31	HZVL-24876-701	WASHER	-	-	1	LDA,UCDA,UDA,XCDA,XDA
FOP-3-5	32	HZVL-24877-701	SCREW	-	-	1	LDA,UCDA,UDA,XCDA,XDA
FOP-3-5	33	HZVL-24878-701	WASHER	-	-	1	LDA,UCDA,UDA,XCDA,XDA
FOP-3-5	34	HZVL-24879-701	SCREW	-	-	1	LDA,UCDA,UDA,XCDA,XDA
FOP-3-5	35	HZVL-30420-000	CASE, CONTROL UNIT	-	-	1	LDA,UCDA,UDA,XCDA,XDA
FOP-3-5	36	HZVL-32107-003	TERMINATOR ASSY.	-	-	1	LDA,UCDA,UDA,XCDA,XDA
FOP-3-5	37	HKFG-32108-000	COVER, CONNECTOR	-	-	1	LDA,UCDA,UDA,XCDA,XDA
FOP-3-5	38	HZZ3-32127-000	SUSPENSION, COUPLER	-	-	2	LDA,UCDA,UDA,XCDA,XDA
FOP-3-5	39	HZVL-32530-000	CABLE ASSY., REMOTE CONTROL	-	-	1	(MAIN) LDA,UCDA,UDA,XCDA,XDA
FOP-3-5	40	HK44-32606-V01	CAP, DUMMY(WPC 4P 090 M)(RED)	-	-	1	LDA,UCDA,UDA,XCDA,XDA
FOP-3-5	41	HZVL-34330-003	CONTROL UNIT	-	-	1	LDA,UCDA,UDA,XCDA,XDA
FOP-3-5	42	HZVL-35330-701	SWITCH ASSY., SELECT	-	-	1	LDA,UCDA,UDA,XCDA,XDA
FOP-3-5	43	HZVL-35370-701	SWITCH ASSY., POWER TRIM-TILT	-	-	1	LDA,UCDA,UDA,XCDA,XDA
FOP-3-5	44	HV15-38206-003	FUSE, BLADE(3A)	-	-	2	LDA,UCDA,UDA,XCDA,XDA
FOP-3-5	45	HZ2E-38216-003	COVER ASSY., FUSE	-	-	2	LDA,UCDA,UDA,XCDA,XDA
FOP-3-5	46	HZZ3-38580-003	RELAY ASSY., MAIN	-	-	1	LDA,UCDA,UDA,XCDA,XDA
FOP-3-5	47	HZZ5-38586-003	SUSPENSION, RELAY	-	-	1	LDA,UCDA,UDA,XCDA,XDA
FOP-3-5	48	HZ2E-87117-000	LABEL, FUSE(3A)	-	-	1	LDA,UCDA,UDA,XCDA,XDA
FOP-3-5	49	HZVL-87118-000	LABEL, FUSE(5A)	-	-	1	LDA,UCDA,UDA,XCDA,XDA
FOP-3-5	50	HZZ5-90018-M00	BOLT, FLANGE, 6X20	-	-	2	LDA,UCDA,UDA,XCDA,XDA
FOP-3-5	51	HZW5-90109-000	SCREW, PAN, 5X40	-	-	4	LDA,UCDA,UDA,XCDA,XDA
FOP-3-5	52	HZZ5-90301-M00	NUT, FLANGE, 5MM	-	-	4	LDA,UCDA,UDA,XCDA,XDA
FOP-3-5	53	HZZ5-90501-M00	WASHER, PLAIN, 5MM	-	-	4	LDA,UCDA,UDA,XCDA,XDA
FOP-3-5	54	HZZ5-90502-M00	WASHER, SPRING, 5MM	-	-	4	LDA,UCDA,UDA,XCDA,XDA
FOP-3-5	55	HSTK-91535-003	CLIP, COUPLER(DARK BLUE)	-	-	1	LDA,UCDA,UDA,XCDA,XDA
FOP-3-5	56	HTA0-91535-003	CLIP, COUPLER(DARK BROWN)	-	-	6	LDA,UCDA,UDA,XCDA,XDA
FOP-3-5	57	HS0A-91541-003	CLIP, HARNESS BAND(BLACK)	-	-	5	(145MM) LDA,UCDA,UDA,XCDA,XDA
FOP-3-5	58	HCO-93500-05065-4J	SCREW, PAN, 5X65	-	-	4	LDA,UCDA,UDA,XCDA,XDA

FOP-3-5 REMOTE CONTROL (TOP MOUNT SINGLE TYPE) (MAIN) (DBW)

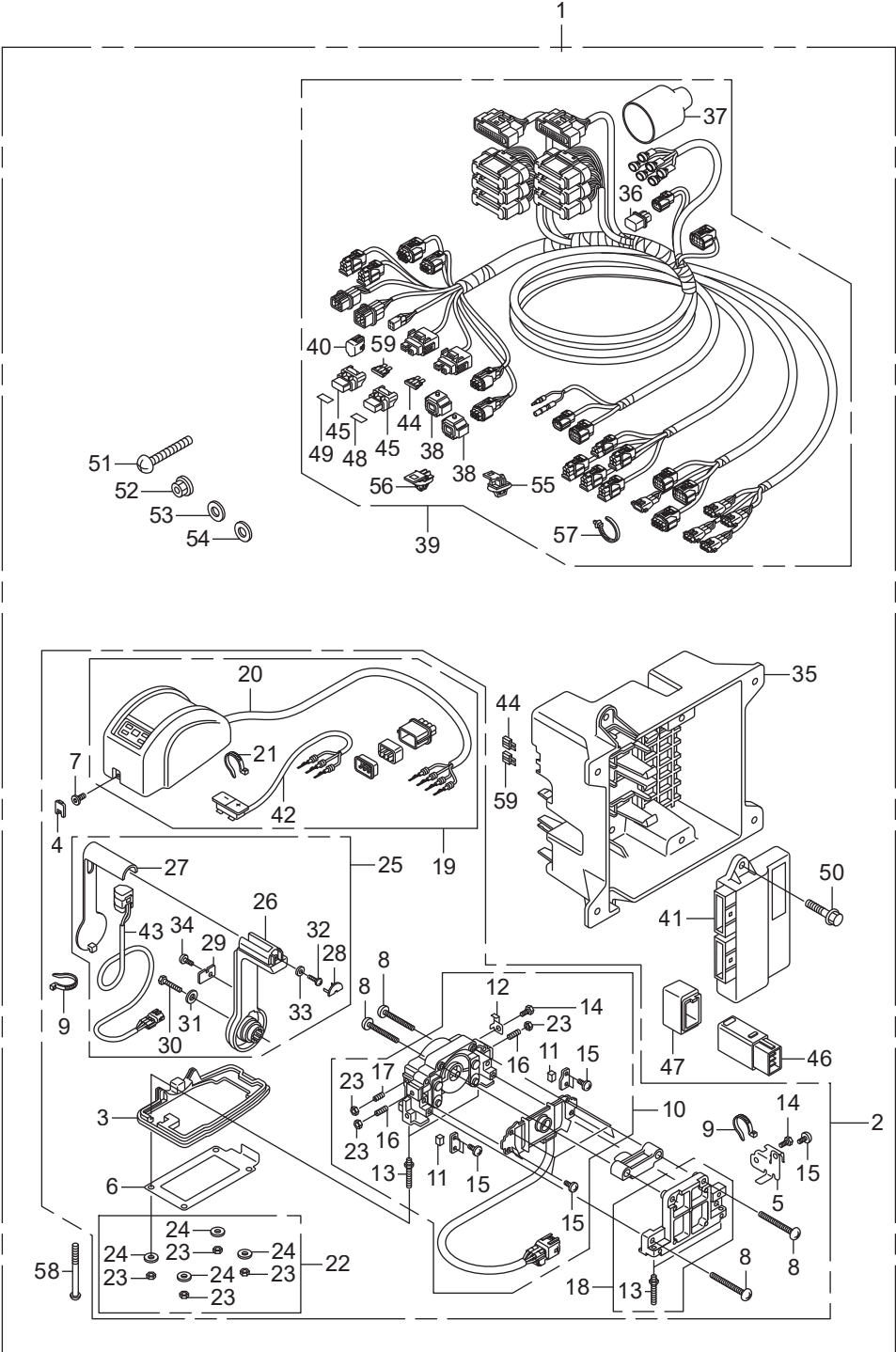







Ref.No.	Part No.	Description	Q'ty			Remarks	
			BF1200D	BF1225D	BF1250D		
FOP-3-6	1	HZVL-06240-P20	BOX KIT, REMOTE CONTROL	-	-	1	(TOP MOUNT DUAL)(MAIN) LDA,UCDA,UDA,XCDA,XDA
FOP-3-6	2	HZVL-24800-P21	BOX ASSY., REMOTE CONTROL	-	-	1	(TOP MOUNT DUAL)(RH) LDA,UCDA,UDA,XCDA,XDA
FOP-3-6	3	HZVL-24801-701	GASKET(TWIN)	-	-	1	LDA,UCDA,UDA,XCDA,XDA
FOP-3-6	4	HZVL-24802-701	COVER, CAP	-	-	2	LDA,UCDA,UDA,XCDA,XDA
FOP-3-6	5	HZVL-24803-701	PLATE, COVER FIX(TWIN)	-	-	1	LDA,UCDA,UDA,XCDA,XDA
FOP-3-6	6	HZVL-24804-701	SHEET, WATER PROOF(TWIN)	-	-	1	LDA,UCDA,UDA,XCDA,XDA
FOP-3-6	7	HZVL-24805-701	BOLT, SOCKET	-	-	2	LDA,UCDA,UDA,XCDA,XDA
FOP-3-6	8	HZVL-24806-701	SCREW	-	-	4	LDA,UCDA,UDA,XCDA,XDA
FOP-3-6	9	HZVL-24807-701	BAND, NYLON	-	-	2	LDA,UCDA,UDA,XCDA,XDA
FOP-3-6	10	HZVL-24810-701	HOUSING ASSY., L.	-	-	1	LDA,UCDA,UDA,XCDA,XDA
FOP-3-6	11	HZVL-24811-701	SHOE, BRAKE	-	-	4	LDA,UCDA,UDA,XCDA,XDA
FOP-3-6	12	HZVL-24812-701	PLATE, HARNESS	-	-	1	LDA,UCDA,UDA,XCDA,XDA
FOP-3-6	13	HZVL-24813-701	BOLT, STUD	-	-	4	LDA,UCDA,UDA,XCDA,XDA
FOP-3-6	14	HZVL-24814-701	BOLT	-	-	1	LDA,UCDA,UDA,XCDA,XDA
FOP-3-6	15	HZVL-24815-701	SCREW	-	-	18	LDA,UCDA,UDA,XCDA,XDA
FOP-3-6	16	HZVL-24816-701	SCREW SET	-	-	4	LDA,UCDA,UDA,XCDA,XDA
FOP-3-6	17	HZVL-24817-701	SCREW SET	-	-	2	LDA,UCDA,UDA,XCDA,XDA
FOP-3-6	18	HZVL-24820-701	HOUSING ASSY., R.	-	-	1	LDA,UCDA,UDA,XCDA,XDA
FOP-3-6	19	HZVL-24830-P21	COVER ASSY., TWIN	-	-	1	LDA,UCDA,UDA,XCDA,XDA
FOP-3-6	20	HZVL-24831-P21	LED ASSY., COVER(T)	-	-	1	LDA,UCDA,UDA,XCDA,XDA
FOP-3-6	21	HZVL-24832-701	BAND, NYLON	-	-	1	LDA,UCDA,UDA,XCDA,XDA
FOP-3-6	22	HZVL-24840-701	NUT SET, MOUNTING	-	-	1	LDA,UCDA,UDA,XCDA,XDA
FOP-3-6	23	HZVL-24841-701	NUT	-	-	10	LDA,UCDA,UDA,XCDA,XDA
FOP-3-6	24	HZVL-24842-701	WASHER	-	-	4	LDA,UCDA,UDA,XCDA,XDA
FOP-3-6	25	HZVL-24870-701	LEVER ASSY., L.	-	-	1	LDA,UCDA,UDA,XCDA,XDA
FOP-3-6	26	HZVL-24871-701	LEVER	-	-	2	LDA,UCDA,UDA,XCDA,XDA
FOP-3-6	27	HZVL-24872-701	PANEL, LEVER(POWER TRIM-TILT)	-	-	1	LDA,UCDA,UDA,XCDA,XDA
FOP-3-6	28	HZVL-24873-701	CAP, LEVER	-	-	2	LDA,UCDA,UDA,XCDA,XDA
FOP-3-6	29	HZVL-24874-701	PLATE, LEVER PANEL	-	-	2	LDA,UCDA,UDA,XCDA,XDA

# FOP-3-6 REMOTE CONTROL (TOP MOUNT DUAL TYPE) (MAIN) (DBW)

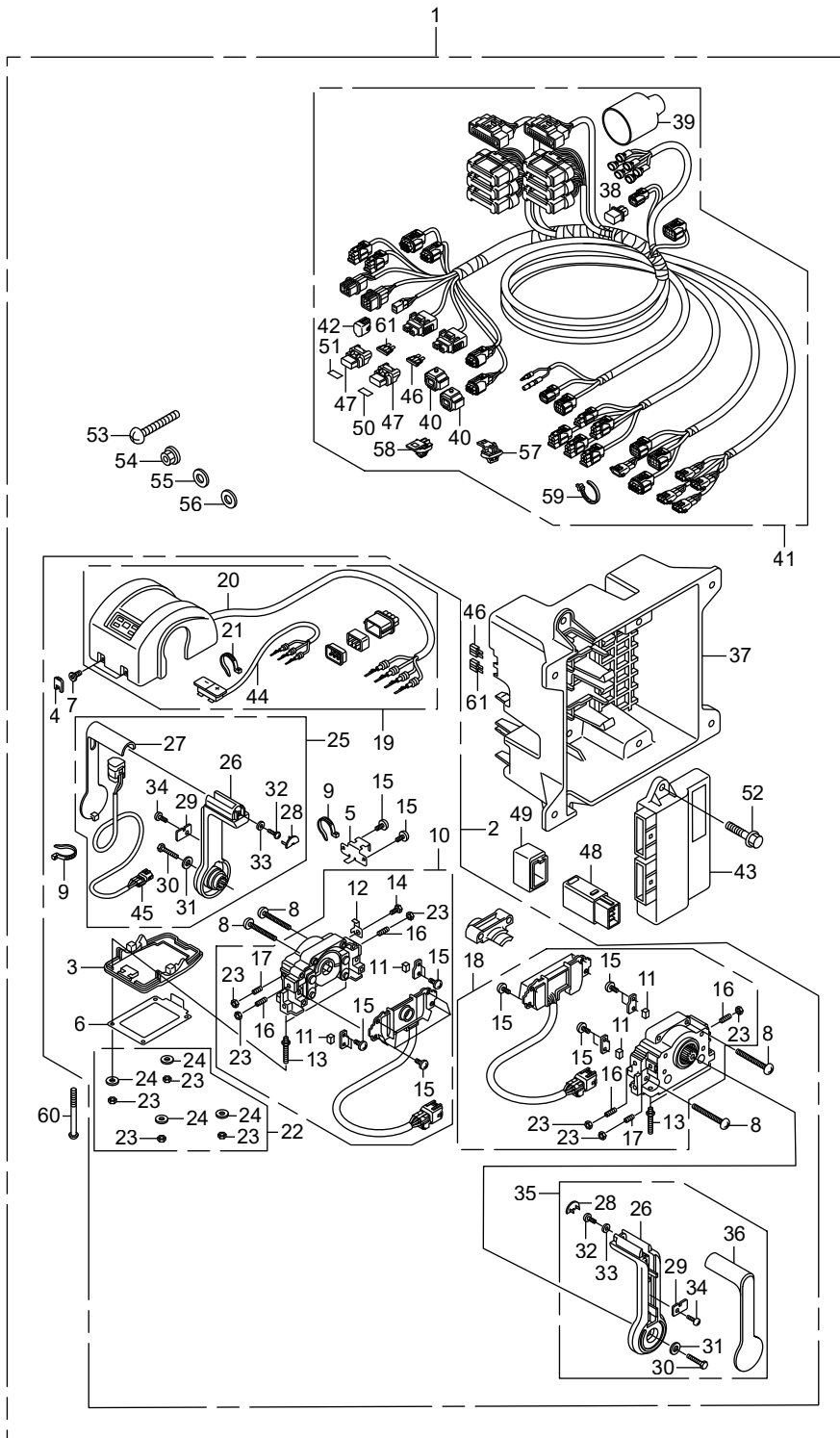

Ref.No.	Part No.	Description	Q'ty			Remarks	
			BF1200D	BF1225D	BF1250D		
FOP-3-6	30	HZVL-24875-701	BOLT	-	-	2	LDA,UCDA,UDA,XCDA,XDA
FOP-3-6	31	HZVL-24876-701	WASHER	-	-	2	LDA,UCDA,UDA,XCDA,XDA
FOP-3-6	32	HZVL-24877-701	SCREW	-	-	2	LDA,UCDA,UDA,XCDA,XDA
FOP-3-6	33	HZVL-24878-701	WASHER	-	-	2	LDA,UCDA,UDA,XCDA,XDA
FOP-3-6	34	HZVL-24879-701	SCREW	-	-	2	LDA,UCDA,UDA,XCDA,XDA
FOP-3-6	35	HZVL-24880-701	LEVER ASSY., R.	-	-	1	LDA,UCDA,UDA,XCDA,XDA
FOP-3-6	36	HZVL-24881-701	PANEL, LEVER	-	-	1	LDA,UCDA,UDA,XCDA,XDA
FOP-3-6	37	HZVL-30420-000	CASE, CONTROL UNIT	-	-	1	LDA,UCDA,UDA,XCDA,XDA
FOP-3-6	38	HZVL-32107-003	TERMINATOR ASSY.	-	-	1	LDA,UCDA,UDA,XCDA,XDA
FOP-3-6	39	HKFG-32108-000	COVER, CONNECTOR	-	-	1	LDA,UCDA,UDA,XCDA,XDA
FOP-3-6	40	HZZ3-32127-000	SUSPENSION, COUPLER	-	-	2	LDA,UCDA,UDA,XCDA,XDA
FOP-3-6	41	HZVL-32530-000	CABLE ASSY., REMOTE CONTROL	-	-	1	(MAIN) LDA,UCDA,UDA,XCDA,XDA
FOP-3-6	42	HK44-32606-V01	CAP, DUMMY(WPC 4P 090 M)(RED)	-	-	1	LDA,UCDA,UDA,XCDA,XDA
FOP-3-6	43	HZVL-34330-003	CONTROL UNIT	-	-	1	LDA,UCDA,UDA,XCDA,XDA
FOP-3-6	44	HZVL-35330-701	SWITCH ASSY., SELECT	-	-	1	LDA,UCDA,UDA,XCDA,XDA
FOP-3-6	45	HZVL-35370-701	SWITCH ASSY., POWER TRIM-TILT	-	-	1	LDA,UCDA,UDA,XCDA,XDA
FOP-3-6	46	HV15-38206-003	FUSE, BLADE(3A)	-	-	2	LDA,UCDA,UDA,XCDA,XDA
FOP-3-6	47	HZ2E-38216-003	COVER ASSY., FUSE	-	-	2	LDA,UCDA,UDA,XCDA,XDA
FOP-3-6	48	HZZ3-38580-003	RELAY ASSY., MAIN	-	-	1	LDA,UCDA,UDA,XCDA,XDA
FOP-3-6	49	HZZ5-38586-003	SUSPENSION, RELAY	-	-	1	LDA,UCDA,UDA,XCDA,XDA
FOP-3-6	50	HZ2E-87117-000	LABEL, FUSE(3A)	-	-	1	LDA,UCDA,UDA,XCDA,XDA
FOP-3-6	51	HZVL-87118-000	LABEL, FUSE(5A)	-	-	1	LDA,UCDA,UDA,XCDA,XDA
FOP-3-6	52	HZZ5-90018-M00	BOLT, FLANGE, 6X20	-	-	2	LDA,UCDA,UDA,XCDA,XDA
FOP-3-6	53	HZW5-90109-000	SCREW, PAN, 5X40	-	-	4	LDA,UCDA,UDA,XCDA,XDA
FOP-3-6	54	HZZ5-90301-M00	NUT, FLANGE, 5MM	-	-	4	LDA,UCDA,UDA,XCDA,XDA
FOP-3-6	55	HZZ5-90501-M00	WASHER, PLAIN, 5MM	-	-	4	LDA,UCDA,UDA,XCDA,XDA
FOP-3-6	56	HZZ5-90502-M00	WASHER, SPRING, 5MM	-	-	4	LDA,UCDA,UDA,XCDA,XDA
FOP-3-6	57	HSTK-91535-003	CLIP, COUPLER(DARK BLUE)	-	-	1	LDA,UCDA,UDA,XCDA,XDA
FOP-3-6	58	HTA0-91535-003	CLIP, COUPLER(DARK BROWN)	-	-	6	LDA,UCDA,UDA,XCDA,XDA





# FOP-3-7 REMOTE CONTROL (TOP MOUNT SINGLE TYPE) (SECOND) (DBW)

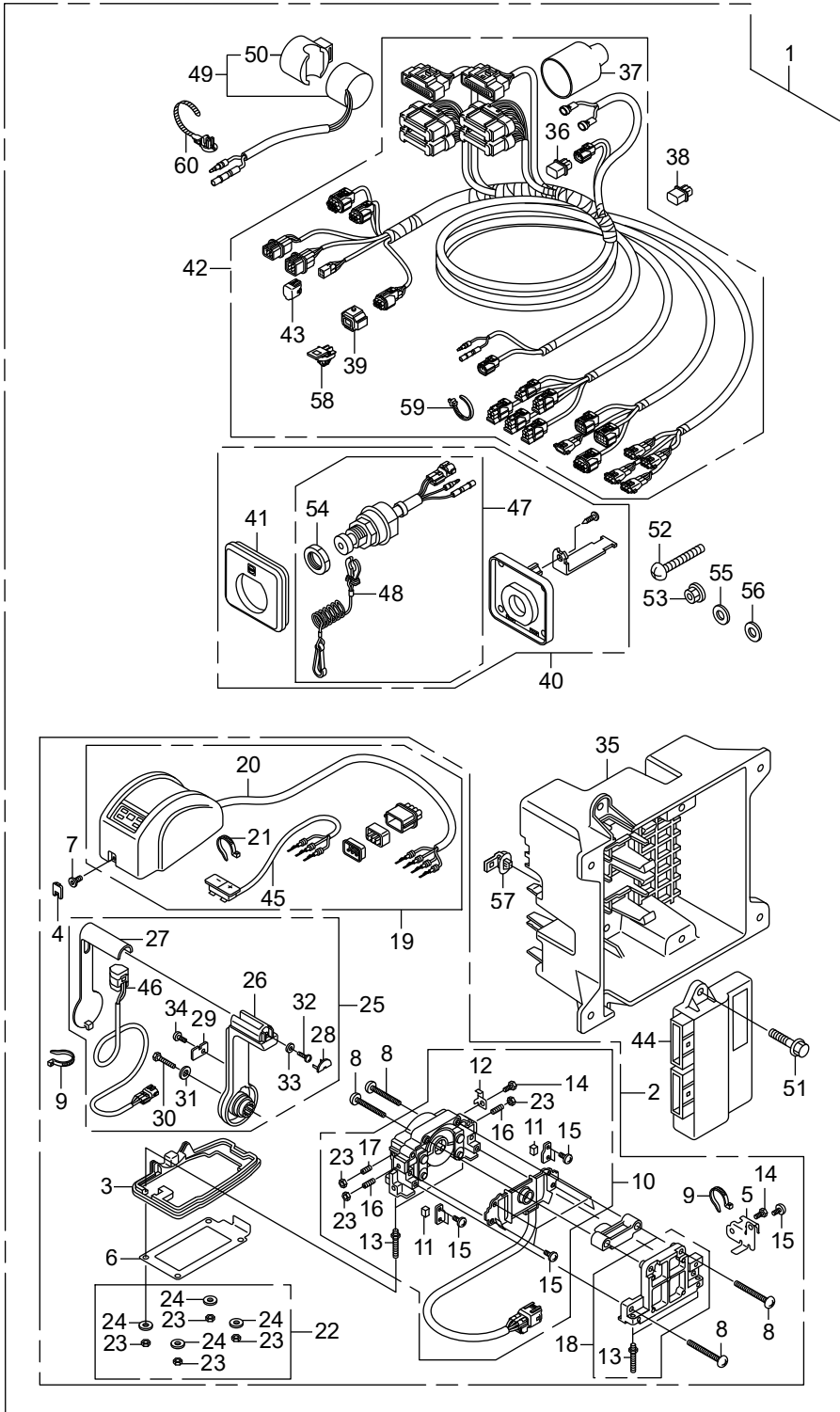

Ref.No.	Part No.	Description	Q'ty			Remarks
			BF1200D	BF1225D	BF1250D	
FOP-3-7	1	HZVL-06250-P10			1	LDA,UCDA,UDA,XCDA,XDA
FOP-3-7	2	HZVL-24800-P11			1	LDA,UCDA,UDA,XCDA,XDA
FOP-3-7	3	HZVL-24801-601			1	LDA,UCDA,UDA,XCDA,XDA
FOP-3-7	4	HZVL-24802-701			1	LDA,UCDA,UDA,XCDA,XDA
FOP-3-7	5	HZVL-24803-601			1	LDA,UCDA,UDA,XCDA,XDA
FOP-3-7	6	HZVL-24804-601			1	LDA,UCDA,UDA,XCDA,XDA
FOP-3-7	7	HZVL-24805-701			1	LDA,UCDA,UDA,XCDA,XDA
FOP-3-7	8	HZVL-24806-701			4	LDA,UCDA,UDA,XCDA,XDA
FOP-3-7	9	HZVL-24807-701			2	LDA,UCDA,UDA,XCDA,XDA
FOP-3-7	10	HZVL-24810-701			1	LDA,UCDA,UDA,XCDA,XDA
FOP-3-7	11	HZVL-24811-701			2	LDA,UCDA,UDA,XCDA,XDA
FOP-3-7	12	HZVL-24812-701			1	LDA,UCDA,UDA,XCDA,XDA
FOP-3-7	13	HZVL-24813-701			4	LDA,UCDA,UDA,XCDA,XDA
FOP-3-7	14	HZVL-24814-701			2	LDA,UCDA,UDA,XCDA,XDA
FOP-3-7	15	HZVL-24815-701			9	LDA,UCDA,UDA,XCDA,XDA
FOP-3-7	16	HZVL-24816-701			2	LDA,UCDA,UDA,XCDA,XDA
FOP-3-7	17	HZVL-24817-701			1	LDA,UCDA,UDA,XCDA,XDA
FOP-3-7	18	HZVL-24820-601			1	LDA,UCDA,UDA,XCDA,XDA
FOP-3-7	19	HZVL-24830-P11			1	LDA,UCDA,UDA,XCDA,XDA
FOP-3-7	20	HZVL-24831-P11			1	LDA,UCDA,UDA,XCDA,XDA
FOP-3-7	21	HZVL-24832-701			1	LDA,UCDA,UDA,XCDA,XDA
FOP-3-7	22	HZVL-24840-701			1	LDA,UCDA,UDA,XCDA,XDA
FOP-3-7	23	HZVL-24841-701			7	LDA,UCDA,UDA,XCDA,XDA
FOP-3-7	24	HZVL-24842-701			4	LDA,UCDA,UDA,XCDA,XDA
FOP-3-7	25	HZVL-24870-701			1	LDA,UCDA,UDA,XCDA,XDA
FOP-3-7	26	HZVL-24871-701			1	LDA,UCDA,UDA,XCDA,XDA
FOP-3-7	27	HZVL-24872-701			1	LDA,UCDA,UDA,XCDA,XDA
FOP-3-7	28	HZVL-24873-701			1	LDA,UCDA,UDA,XCDA,XDA
FOP-3-7	29	HZVL-24874-701			1	LDA,UCDA,UDA,XCDA,XDA



# FOP-3-7 REMOTE CONTROL (TOP MOUNT SINGLE TYPE) (SECOND) (DBW)

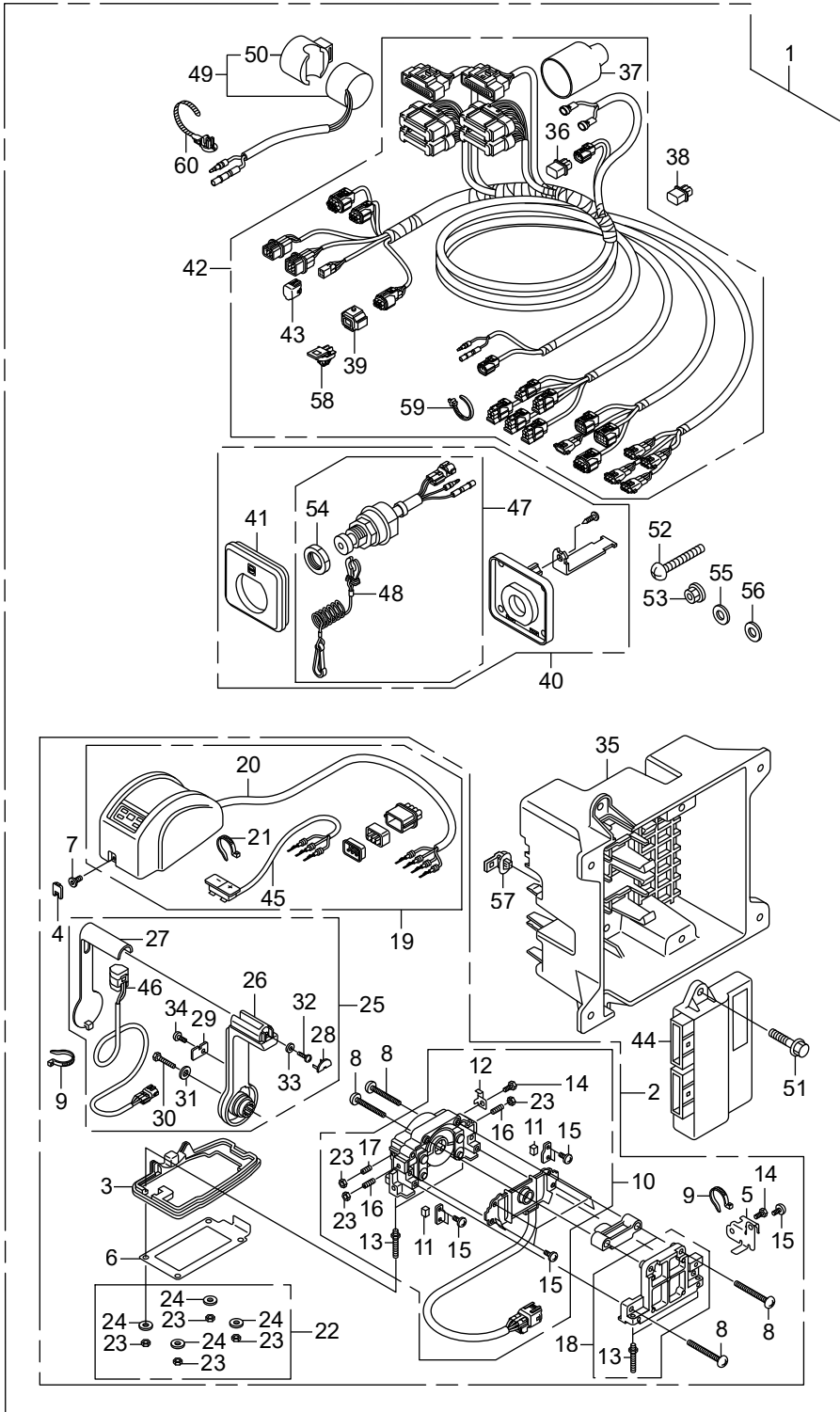

Ref.No.	Part No.	Description	Q'ty			Remarks
			BF1200D	BF1225D	BF1250D	
FOP-3-7	30	HZVL-24875-701	BOLT		1	LDA,UCDA,UDA,XCDA,XDA
FOP-3-7	31	HZVL-24876-701	WASHER		1	LDA,UCDA,UDA,XCDA,XDA
FOP-3-7	32	HZVL-24877-701	SCREW		1	LDA,UCDA,UDA,XCDA,XDA
FOP-3-7	33	HZVL-24878-701	WASHER		1	LDA,UCDA,UDA,XCDA,XDA
FOP-3-7	34	HZVL-24879-701	SCREW		1	LDA,UCDA,UDA,XCDA,XDA
FOP-3-7	35	HZVL-30420-000	CASE, CONTROL UNIT		1	LDA,UCDA,UDA,XCDA,XDA
FOP-3-7	36	HZVL-32107-003	TERMINATOR ASSY.		1	LDA,UCDA,UDA,XCDA,XDA
FOP-3-7	37	HKFG-32108-000	COVER, CONNECTOR		1	LDA,UCDA,UDA,XCDA,XDA
FOP-3-7	38	HZVL-32108-003	DUMMY, WATER PROOF CONNECTOR		1	LDA,UCDA,UDA,XCDA,XDA
FOP-3-7	39	HZZ3-32127-000	SUSPENSION, COUPLER		1	LDA,UCDA,UDA,XCDA,XDA
FOP-3-7	40	HZVL-32390-P01	PANEL ASSY., EMERGENCY STOP		1	LDA,UCDA,UDA,XCDA,XDA
FOP-3-7	41	HZVL-32396-P01	PANEL, EMERGENCY STOP SWITCH		1	LDA,UCDA,UDA,XCDA,XDA
FOP-3-7	42	HZVL-32530-600	CABLE ASSY., REMOTE CONTROL (2ND)		1	LDA,UCDA,UDA,XCDA,XDA
FOP-3-7	43	HK44-32606-V01	CAP, DUMMY(WPC 4P 090 M)(RED)		1	LDA,UCDA,UDA,XCDA,XDA
FOP-3-7	44	HZVL-34330-003	CONTROL UNIT		1	LDA,UCDA,UDA,XCDA,XDA
FOP-3-7	45	HZVL-35330-701	SWITCH ASSY., SELECT		1	LDA,UCDA,UDA,XCDA,XDA
FOP-3-7	46	HZVL-35370-701	SWITCH ASSY., POWER TRIM-TILT		1	LDA,UCDA,UDA,XCDA,XDA
FOP-3-7	47	HZVL-36180-003	SWITCH ASSY., EMERGENCY STOP		1	LDA,UCDA,UDA,XCDA,XDA
FOP-3-7	48	HZY6-36182-003	CORD COMP., EMERGENCY		1	LDA,UCDA,UDA,XCDA,XDA
FOP-3-7	49	HZY9-38400-A00	BUZZER ASSY., WARNING		1	LDA,UCDA,UDA,XCDA,XDA
FOP-3-7	50	HZY9-38402-A00	SUSPENSION, WARNING BUZZER		1	LDA,UCDA,UDA,XCDA,XDA
FOP-3-7	51	HZZ5-90018-M00	BOLT, FLANGE, 6X20		2	LDA,UCDA,UDA,XCDA,XDA
FOP-3-7	52	HZW5-90109-000	SCREW, PAN, 5X40		8	LDA,UCDA,UDA,XCDA,XDA
FOP-3-7	53	HZZ5-90301-M00	NUT, FLANGE, 5MM		8	LDA,UCDA,UDA,XCDA,XDA
FOP-3-7	54	HZY6-90302-003	NUT		1	LDA,UCDA,UDA,XCDA,XDA
FOP-3-7	55	HZZ5-90501-M00	WASHER, PLAIN, 5MM		8	LDA,UCDA,UDA,XCDA,XDA
FOP-3-7	56	HZZ5-90502-M00	WASHER, SPRING, 5MM		8	LDA,UCDA,UDA,XCDA,XDA
FOP-3-7	57	HSTK-91535-003	CLIP, COUPLER(DARK BLUE)		1	LDA,UCDA,UDA,XCDA,XDA
FOP-3-7	58	HTA0-91535-003	CLIP, COUPLER(DARK BROWN)		2	LDA,UCDA,UDA,XCDA,XDA

# FOP-3-7 REMOTE CONTROL (TOP MOUNT SINGLE TYPE) (SECOND) (DBW)

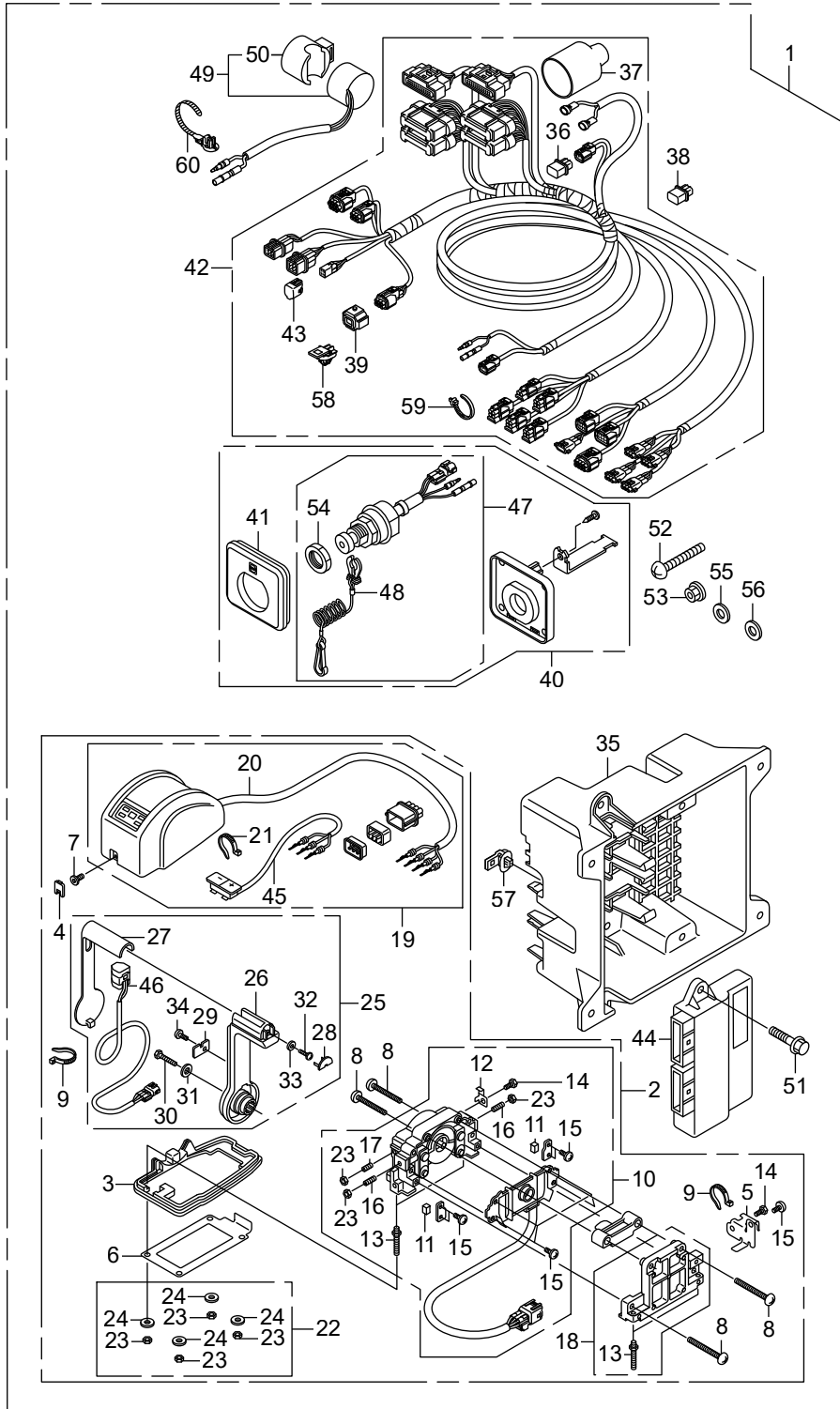



# FOP-3-8 REMOTE CONTROL (TOP MOUNT DUAL TYPE) (SECOND) (DBW)

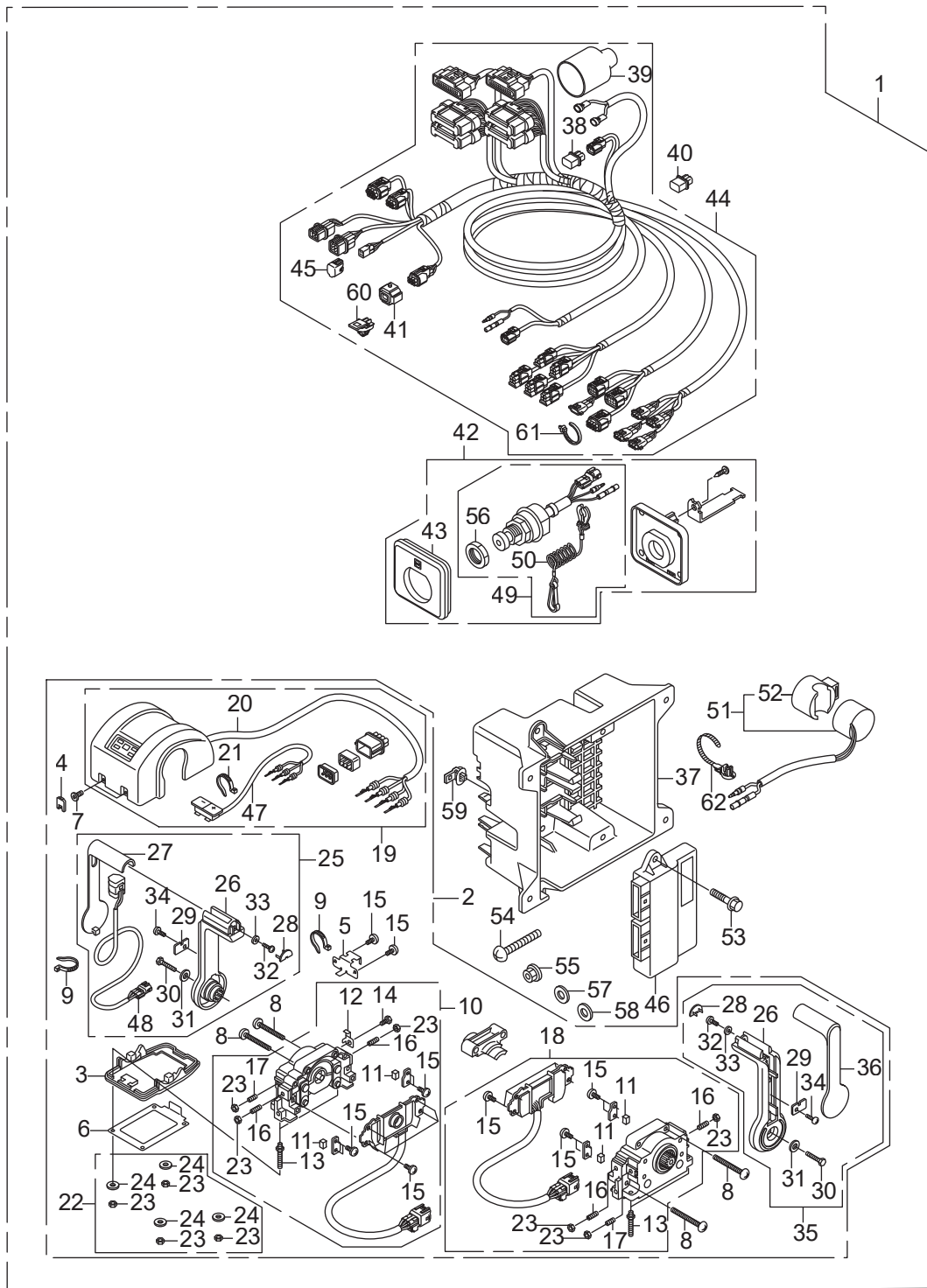

Ref.No.	Part No.	Description	Q'ty			Remarks
			BF1200D	BF1225D	BF1250D	
FOP-3-8	1	HZVL-06250-P20			1	LDA,UCDA,UDA,XCDA,XDA
FOP-3-8	2	HZVL-24800-P21			1	LDA,UCDA,UDA,XCDA,XDA
FOP-3-8	3	HZVL-24801-701			1	LDA,UCDA,UDA,XCDA,XDA
FOP-3-8	4	HZVL-24802-701			2	LDA,UCDA,UDA,XCDA,XDA
FOP-3-8	5	HZVL-24803-701			1	LDA,UCDA,UDA,XCDA,XDA
FOP-3-8	6	HZVL-24804-701			1	LDA,UCDA,UDA,XCDA,XDA
FOP-3-8	7	HZVL-24805-701			2	LDA,UCDA,UDA,XCDA,XDA
FOP-3-8	8	HZVL-24806-701			4	LDA,UCDA,UDA,XCDA,XDA
FOP-3-8	9	HZVL-24807-701			2	LDA,UCDA,UDA,XCDA,XDA
FOP-3-8	10	HZVL-24810-701			1	LDA,UCDA,UDA,XCDA,XDA
FOP-3-8	11	HZVL-24811-701			4	LDA,UCDA,UDA,XCDA,XDA
FOP-3-8	12	HZVL-24812-701			1	LDA,UCDA,UDA,XCDA,XDA
FOP-3-8	13	HZVL-24813-701			4	LDA,UCDA,UDA,XCDA,XDA
FOP-3-8	14	HZVL-24814-701			1	LDA,UCDA,UDA,XCDA,XDA
FOP-3-8	15	HZVL-24815-701			18	LDA,UCDA,UDA,XCDA,XDA
FOP-3-8	16	HZVL-24816-701			4	LDA,UCDA,UDA,XCDA,XDA
FOP-3-8	17	HZVL-24817-701			2	LDA,UCDA,UDA,XCDA,XDA
FOP-3-8	18	HZVL-24820-701			1	LDA,UCDA,UDA,XCDA,XDA
FOP-3-8	19	HZVL-24830-P21			1	LDA,UCDA,UDA,XCDA,XDA
FOP-3-8	20	HZVL-24831-P21			1	LDA,UCDA,UDA,XCDA,XDA
FOP-3-8	21	HZVL-24832-701			1	LDA,UCDA,UDA,XCDA,XDA
FOP-3-8	22	HZVL-24840-701			1	LDA,UCDA,UDA,XCDA,XDA
FOP-3-8	23	HZVL-24841-701			10	LDA,UCDA,UDA,XCDA,XDA
FOP-3-8	24	HZVL-24842-701			4	LDA,UCDA,UDA,XCDA,XDA
FOP-3-8	25	HZVL-24870-701			1	LDA,UCDA,UDA,XCDA,XDA
FOP-3-8	26	HZVL-24871-701			2	LDA,UCDA,UDA,XCDA,XDA
FOP-3-8	27	HZVL-24872-701			1	LDA,UCDA,UDA,XCDA,XDA
FOP-3-8	28	HZVL-24873-701			2	LDA,UCDA,UDA,XCDA,XDA
FOP-3-8	29	HZVL-24874-701			2	LDA,UCDA,UDA,XCDA,XDA

FOP-3-8 REMOTE CONTROL (TOP MOUNT DUAL TYPE) (SECOND) (DBW)

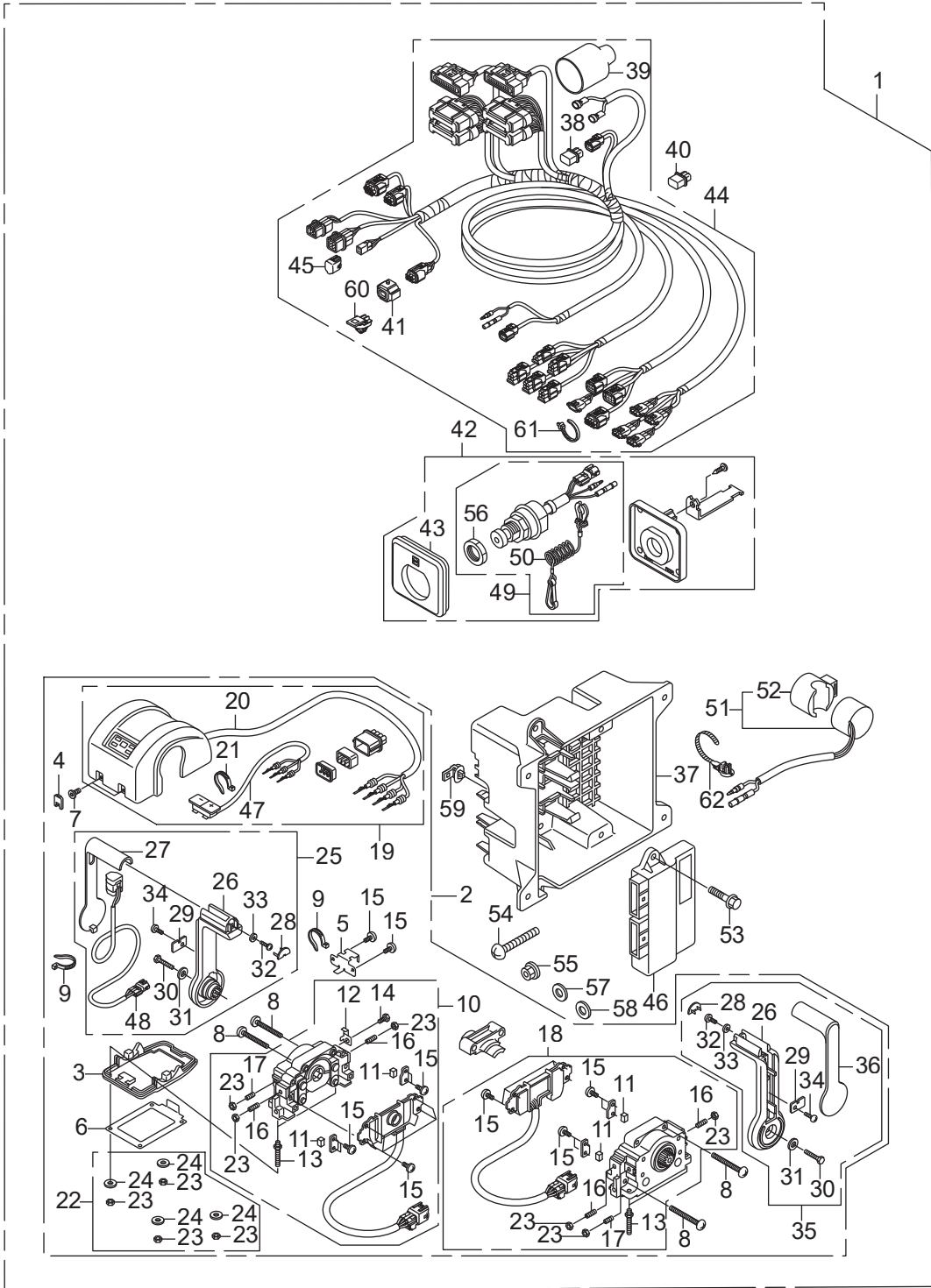

Ref.No.	Part No.	Description	Q'ty			Remarks
			BF1200D	BF1225D	BF1250D	
FOP-3-8	30	HZVL-24875-701	BOLT		2	LDA,UCDA,UDA,XCDA,XDA
FOP-3-8	31	HZVL-24876-701	WASHER		2	LDA,UCDA,UDA,XCDA,XDA
FOP-3-8	32	HZVL-24877-701	SCREW		2	LDA,UCDA,UDA,XCDA,XDA
FOP-3-8	33	HZVL-24878-701	WASHER		2	LDA,UCDA,UDA,XCDA,XDA
FOP-3-8	34	HZVL-24879-701	SCREW		2	LDA,UCDA,UDA,XCDA,XDA
FOP-3-8	35	HZVL-24880-701	LEVER ASSY., R.		1	LDA,UCDA,UDA,XCDA,XDA
FOP-3-8	36	HZVL-24881-701	PANEL, LEVER		1	LDA,UCDA,UDA,XCDA,XDA
FOP-3-8	37	HZVL-30420-000	CASE, CONTROL UNIT		1	LDA,UCDA,UDA,XCDA,XDA
FOP-3-8	38	HZVL-32107-003	TERMINATOR ASSY.		1	LDA,UCDA,UDA,XCDA,XDA
FOP-3-8	39	HKFG-32108-000	COVER, CONNECTOR		1	LDA,UCDA,UDA,XCDA,XDA
FOP-3-8	40	HZVL-32108-003	DUMMY, WATER PROOF CONNECTOR		1	LDA,UCDA,UDA,XCDA,XDA
FOP-3-8	41	HZZ3-32127-000	SUSPENSION, COUPLER		1	LDA,UCDA,UDA,XCDA,XDA
FOP-3-8	42	HZVL-32390-P01	PANEL ASSY., EMERGENCY STOP		1	LDA,UCDA,UDA,XCDA,XDA
FOP-3-8	43	HZVL-32396-P01	PANEL, EMERGENCY STOP SWITCH		1	LDA,UCDA,UDA,XCDA,XDA
FOP-3-8	44	HZVL-32530-600	CABLE ASSY., REMOTE CONTROL (2ND)		1	LDA,UCDA,UDA,XCDA,XDA
FOP-3-8	45	HK44-32606-V01	CAP, DUMMY(WPC 4P 090 M)(RED)		1	LDA,UCDA,UDA,XCDA,XDA
FOP-3-8	46	HZVL-34330-003	CONTROL UNIT		1	LDA,UCDA,UDA,XCDA,XDA
FOP-3-8	47	HZVL-35330-701	SWITCH ASSY., SELECT		1	LDA,UCDA,UDA,XCDA,XDA
FOP-3-8	48	HZVL-35370-701	SWITCH ASSY., POWER TRIM-TILT		1	LDA,UCDA,UDA,XCDA,XDA
FOP-3-8	49	HZVL-36180-003	SWITCH ASSY., EMERGENCY STOP		1	LDA,UCDA,UDA,XCDA,XDA
FOP-3-8	50	HZY6-36182-003	CORD COMP., EMERGENCY		1	LDA,UCDA,UDA,XCDA,XDA
FOP-3-8	51	HZY9-38400-A00	BUZZER ASSY., WARNING		1	LDA,UCDA,UDA,XCDA,XDA
FOP-3-8	52	HZY9-38402-A00	SUSPENSION, WARNING BUZZER		1	LDA,UCDA,UDA,XCDA,XDA
FOP-3-8	53	HZZ5-90018-M00	BOLT, FLANGE, 6X20		2	LDA,UCDA,UDA,XCDA,XDA
FOP-3-8	54	HZW5-90109-000	SCREW, PAN, 5X40		8	LDA,UCDA,UDA,XCDA,XDA
FOP-3-8	55	HZZ5-90301-M00	NUT, FLANGE, 5MM		8	LDA,UCDA,UDA,XCDA,XDA
FOP-3-8	56	HZY6-90302-003	NUT		1	LDA,UCDA,UDA,XCDA,XDA
FOP-3-8	57	HZZ5-90501-M00	WASHER, PLAIN, 5MM		8	LDA,UCDA,UDA,XCDA,XDA
FOP-3-8	58	HZZ5-90502-M00	WASHER, SPRING, 5MM		8	LDA,UCDA,UDA,XCDA,XDA



# FOP-3-8 REMOTE CONTROL (TOP MOUNT DUAL TYPE) (SECOND) (DBW)

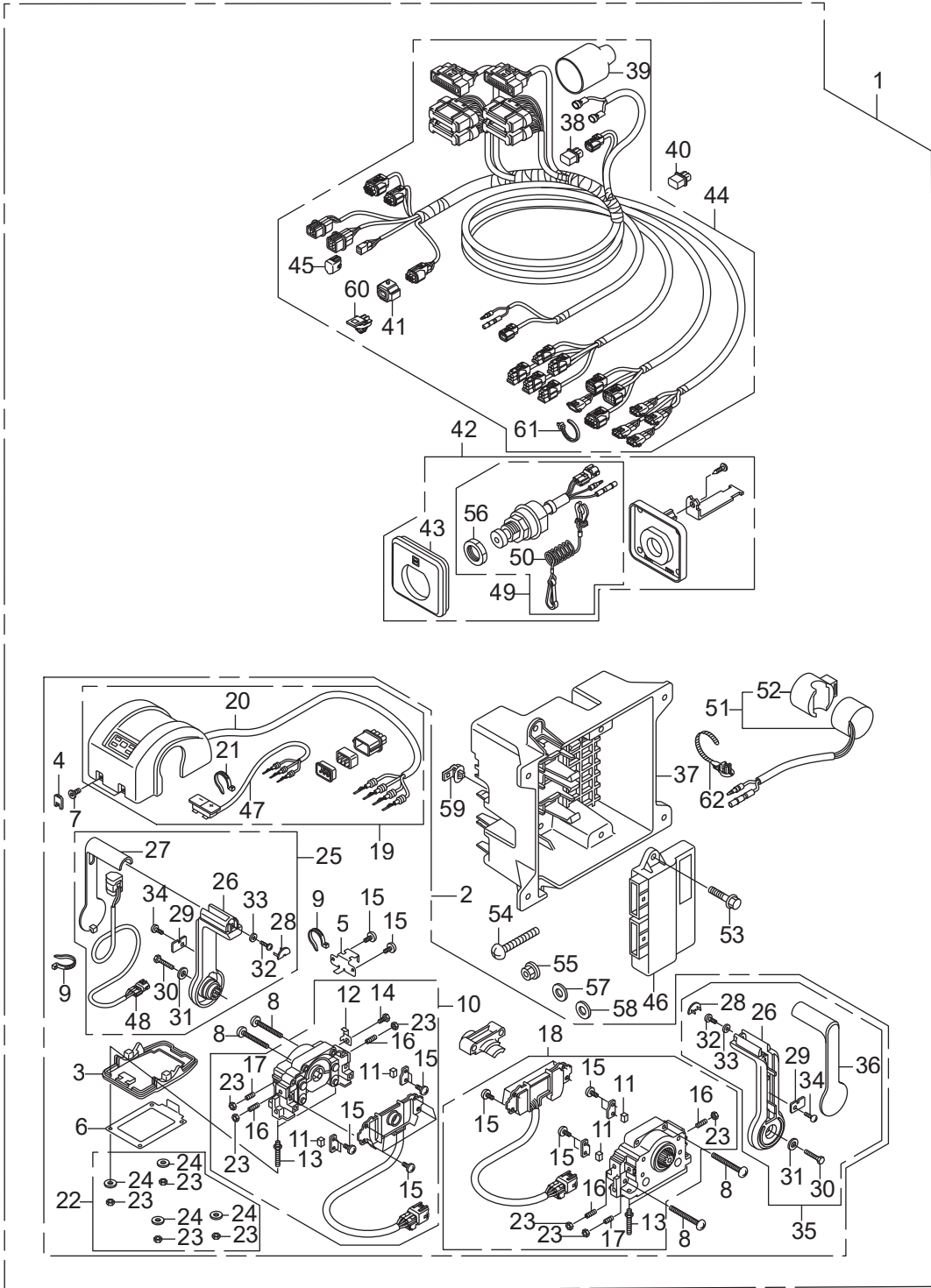



# FOP-4 MERTER

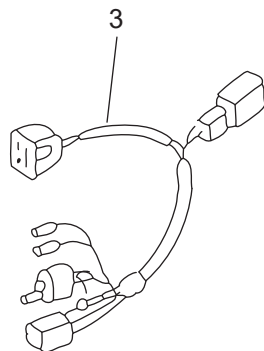
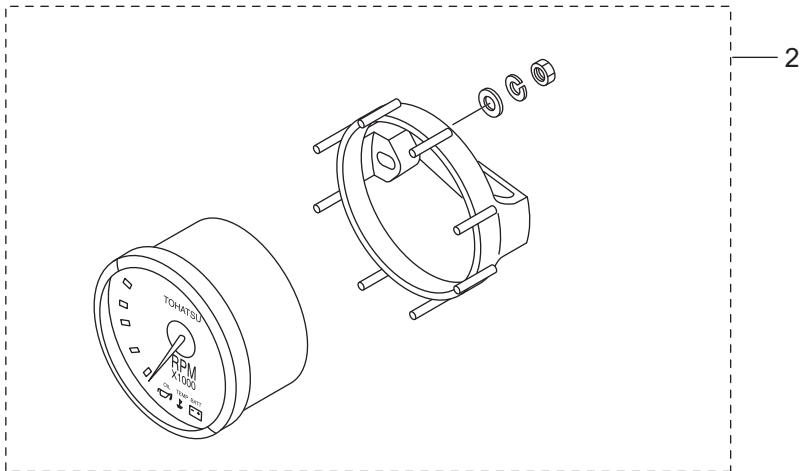
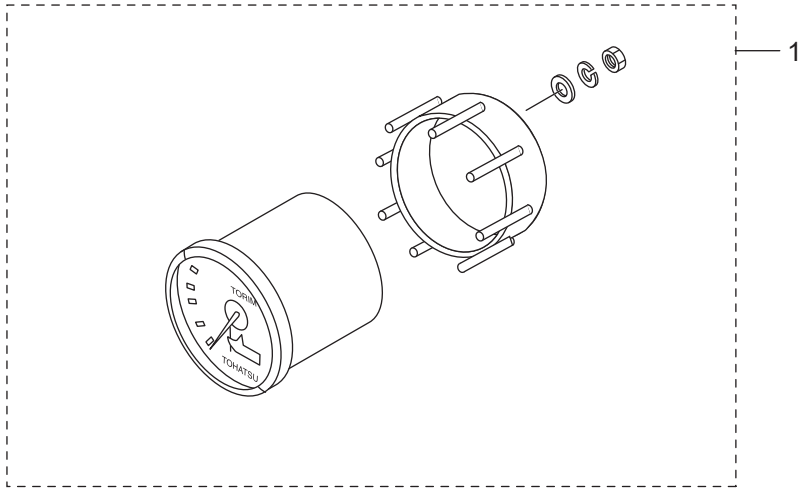



# FOP-5 SWITCH PANEL KIT (1) (MECH)

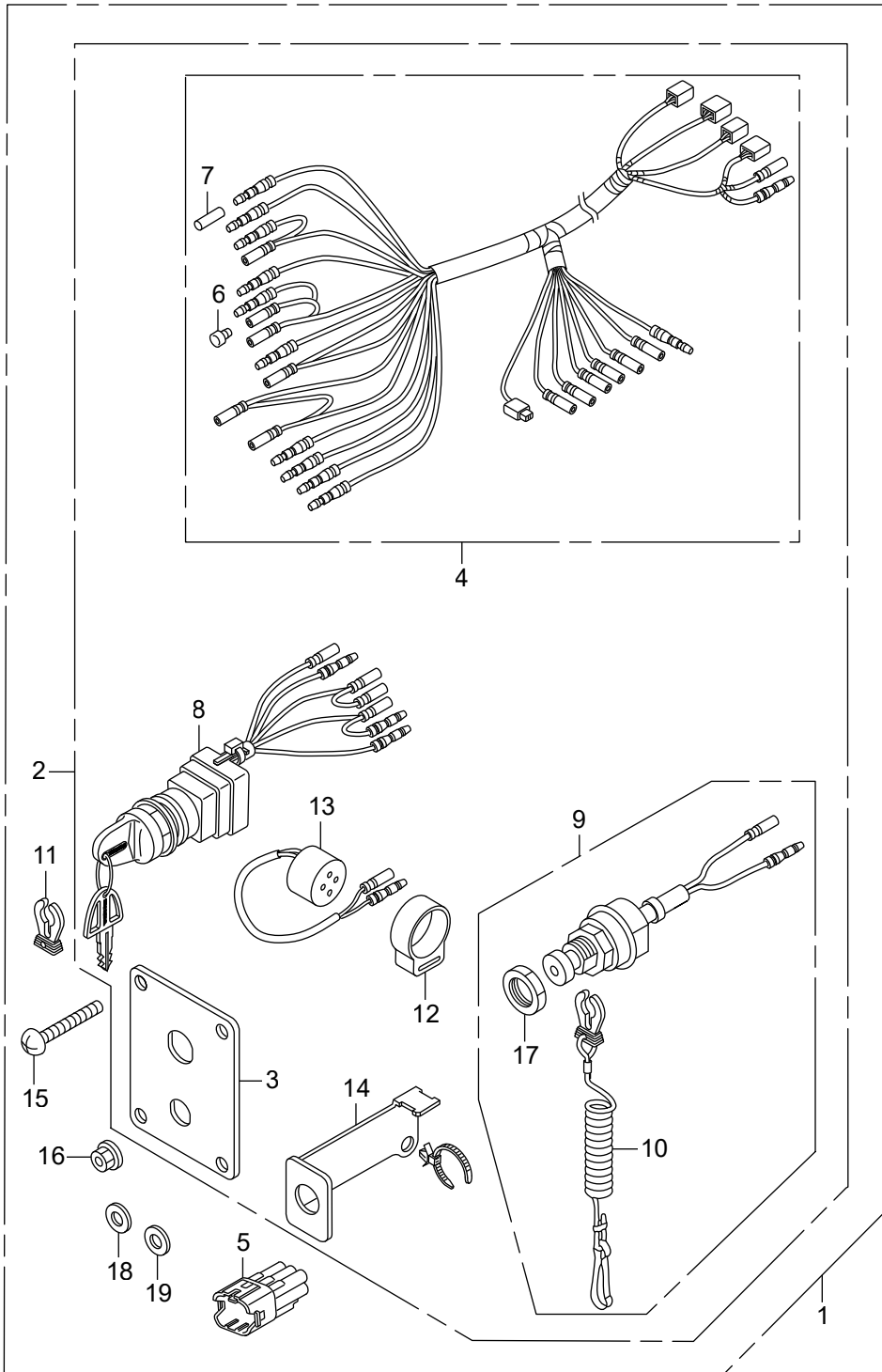



# FOP-5-1 SWITCH PANEL KIT (2) (MECH)

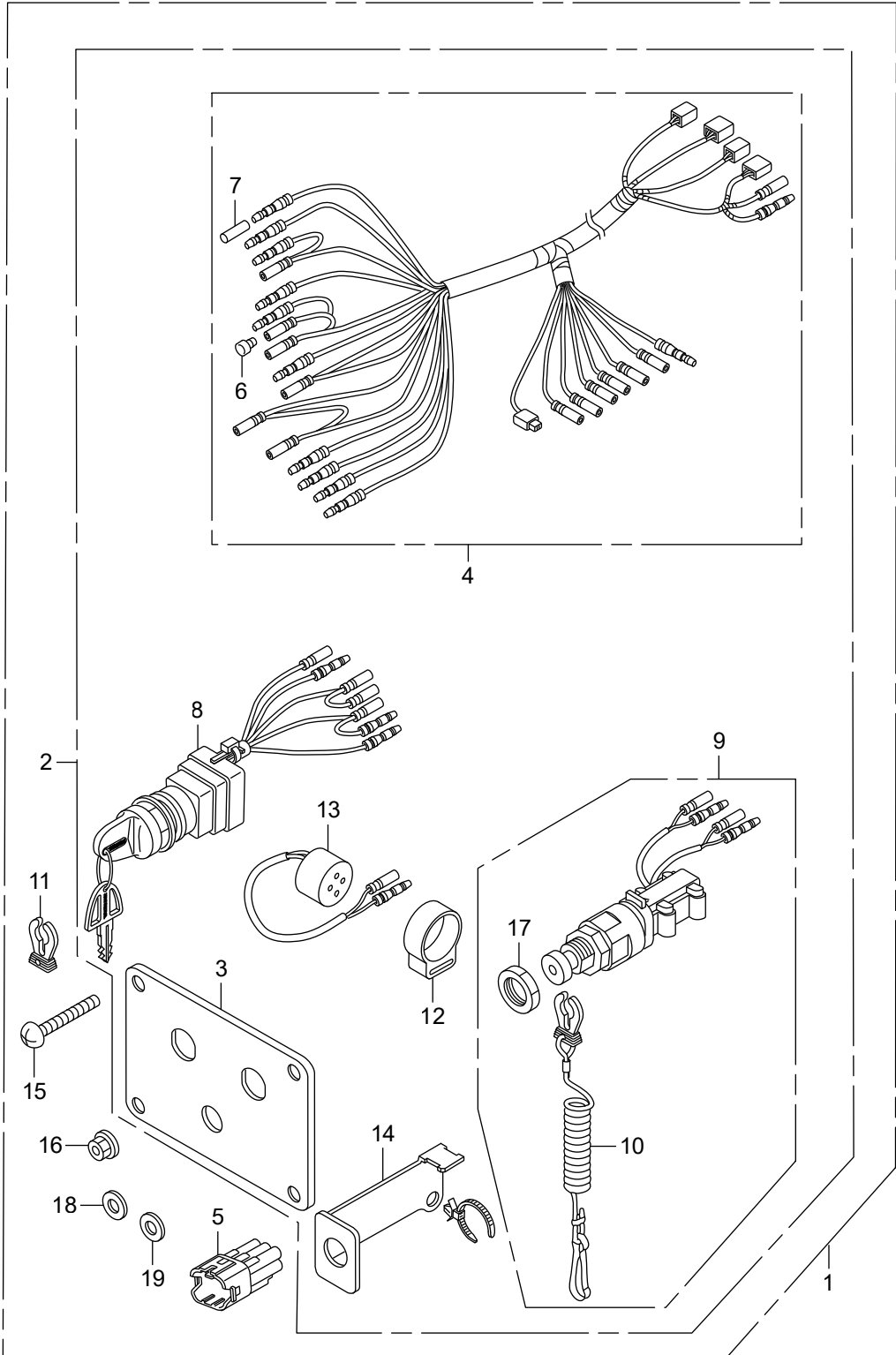





# FOP-5-2 SWITCH PANEL KIT (3) (MECH)

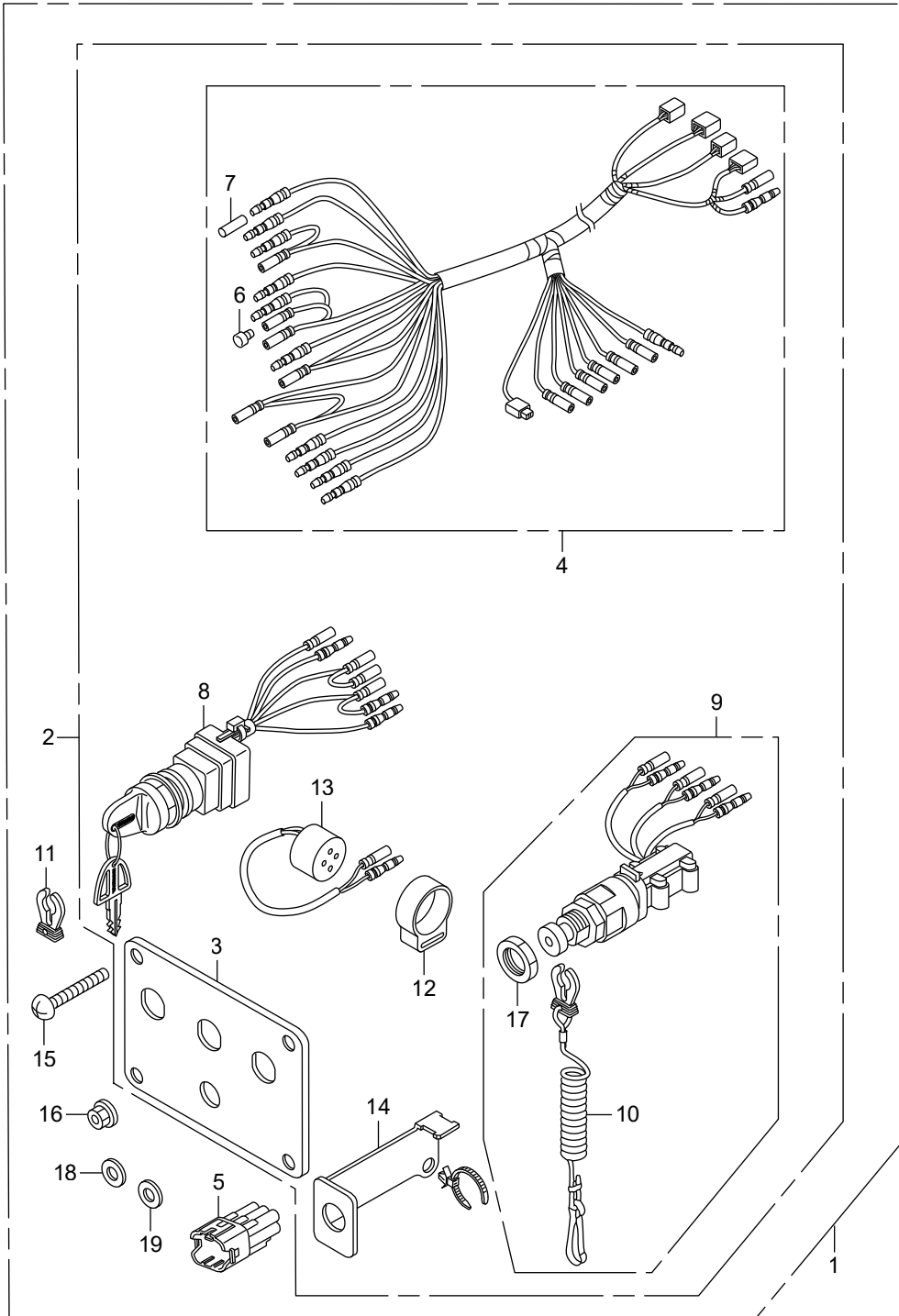



# FOP-5-3 SWITCH PANEL KIT (4) (MECH)

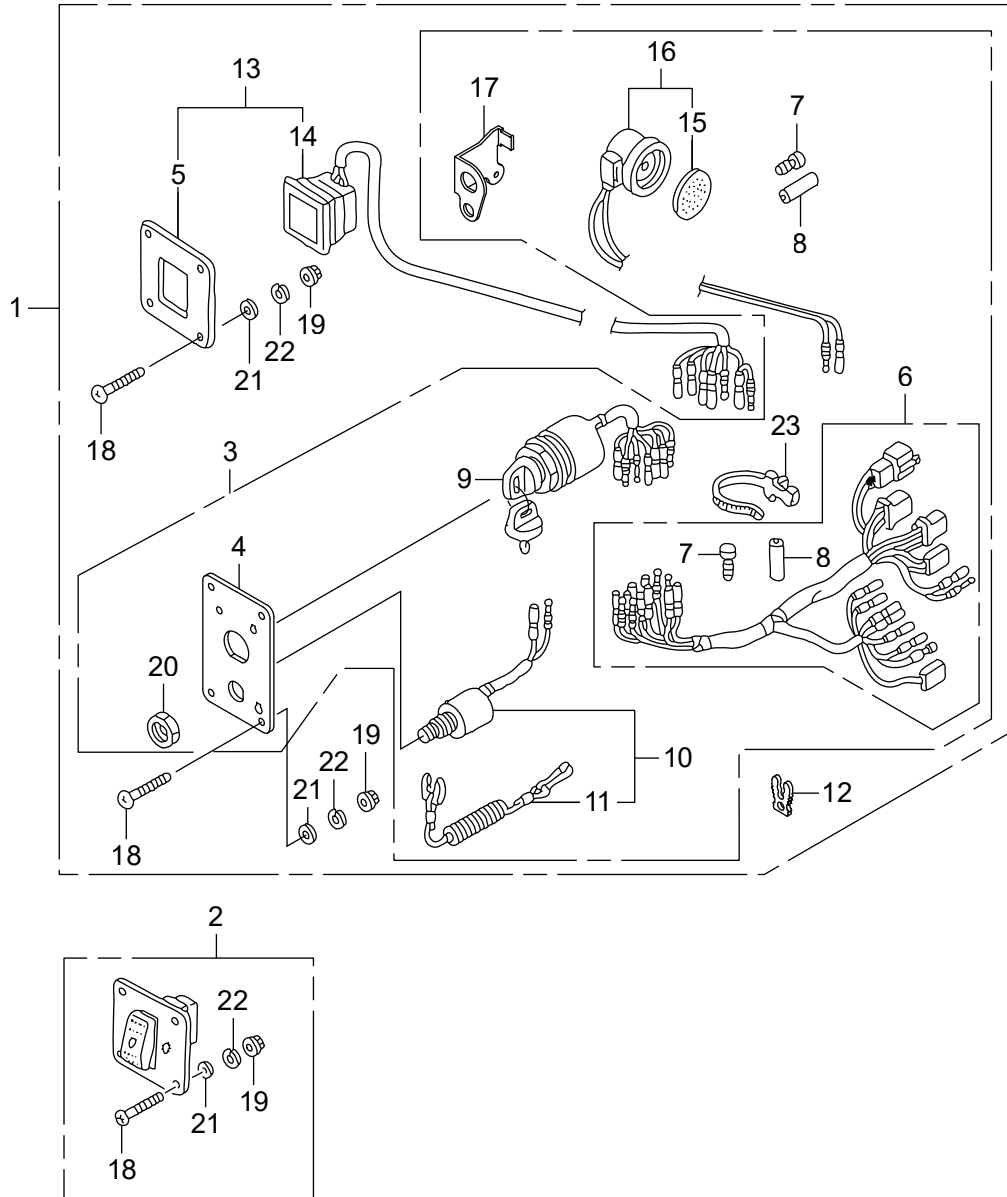

Ref.No.	Part No.	Description	Q'ty			Remarks	
			BF1200D	BF1225D	BF1250D		
FOP-5-3	1	HZZ3-06323-R23	PANEL KIT, SWITCH(B)(4-LED)	1	1	1	LRA,UCRA,URA,XCRA,XRA
FOP-5-3	2	HZZ5-06352-M00	SWITCH KIT, LIGHT	1	-	-	LRA
FOP-5-3	3	HZZ3-32341-R32	PANEL ASSY., SWITCH	1	1	1	LRA,UCRA,URA,XCRA,XRA
FOP-5-3	4	HZZ3-32346-R22	PANEL, CONTROL	1	1	1	LRA,UCRA,URA,XCRA,XRA
FOP-5-3	5	HZZ3-32347-R02	PANEL, CONTROL	1	1	1	LRA,UCRA,URA,XCRA,XRA
FOP-5-3	6	HZZ5-32545-000	HARNESS ASSY., SWITCH PANEL	1	1	1	LRA,UCRA,URA,XCRA,XRA
FOP-5-3	7	HZV5-32823-003	PLUG, INNER CONNECTOR	8	8	8	LRA,UCRA,URA,XCRA,XRA
FOP-5-3	8	HZV5-32824-003	PLUG, OUTER CONNECTOR	3	3	3	LRA,UCRA,URA,XCRA,XRA
FOP-5-3	9	HZZ3-35100-R12	SWITCH ASSY., COMBINATION	1	1	1	LRA,UCRA,URA,XCRA,XRA
FOP-5-3	10	HZV5-36180-033	SWITCH ASSY., EMERGENCY STOP	1	1	1	LRA,UCRA,URA,XCRA,XRA
FOP-5-3	11	HZV4-36182-651	CORD COMP., EMERGENCY	1	1	1	LRA,UCRA,URA,XCRA,XRA
FOP-5-3	12	HZV4-36187-652	CLIP, EMERGENCY LOCK	1	1	1	LRA,UCRA,URA,XCRA,XRA
FOP-5-3	13	HZZ3-37205-R03	PANEL ASSY., INDICATOR(4-LED)	1	1	1	LRA,UCRA,URA,XCRA,XRA
FOP-5-3	14	HZZ5-37210-763	LAMP ASSY., INDICATION(4-LED)	1	1	1	LRA,UCRA,URA,XCRA,XRA
FOP-5-3	15	H341-38403-672	PLATE, WINKER BUZZER	1	1	1	LRA,UCRA,URA,XCRA,XRA
FOP-5-3	16	HZV5-38410-003	BUZZER COMP., WARNING	1	1	1	LRA,UCRA,URA,XCRA,XRA
FOP-5-3	17	HZZ5-38414-003	BRACKET, BUZZER	1	1	1	LRA,UCRA,URA,XCRA,XRA
FOP-5-3	18	HZW5-90109-000	SCREW, PAN, 5X40	12	-	-	LRA
FOP-5-3	18	HZW5-90109-000	SCREW, PAN, 5X40	8	-	-	XCRA,XRA
FOP-5-3	18	HZW5-90109-000	SCREW, PAN, 5X40	-	8	8	LRA,UCRA,URA,XCRA,XRA
FOP-5-3	19	HZZ5-90301-M00	NUT, FLANGE, 5MM	12	-	-	LRA
FOP-5-3	19	HZZ5-90301-M00	NUT, FLANGE, 5MM	8	-	-	XCRA,XRA
FOP-5-3	19	HZZ5-90301-M00	NUT, FLANGE, 5MM	-	8	8	LRA,UCRA,URA,XCRA,XRA
FOP-5-3	20	H921-90302-000	NUT, HEX., 16MM	1	1	1	LRA,UCRA,URA,XCRA,XRA
FOP-5-3	21	HZZ5-90501-M00	WASHER, PLAIN, 5MM	12	-	-	LRA
FOP-5-3	21	HZZ5-90501-M00	WASHER, PLAIN, 5MM	8	-	-	XCRA,XRA
FOP-5-3	21	HZZ5-90501-M00	WASHER, PLAIN, 5MM	-	8	8	LRA,UCRA,URA,XCRA,XRA
FOP-5-3	22	HZZ5-90502-M00	WASHER, SPRING, 5MM	12	-	-	LRA
FOP-5-3	22	HZZ5-90502-M00	WASHER, SPRING, 5MM	8	-	-	XCRA,XRA

# FOP-5-3 SWITCH PANEL KIT (4) (MECH)

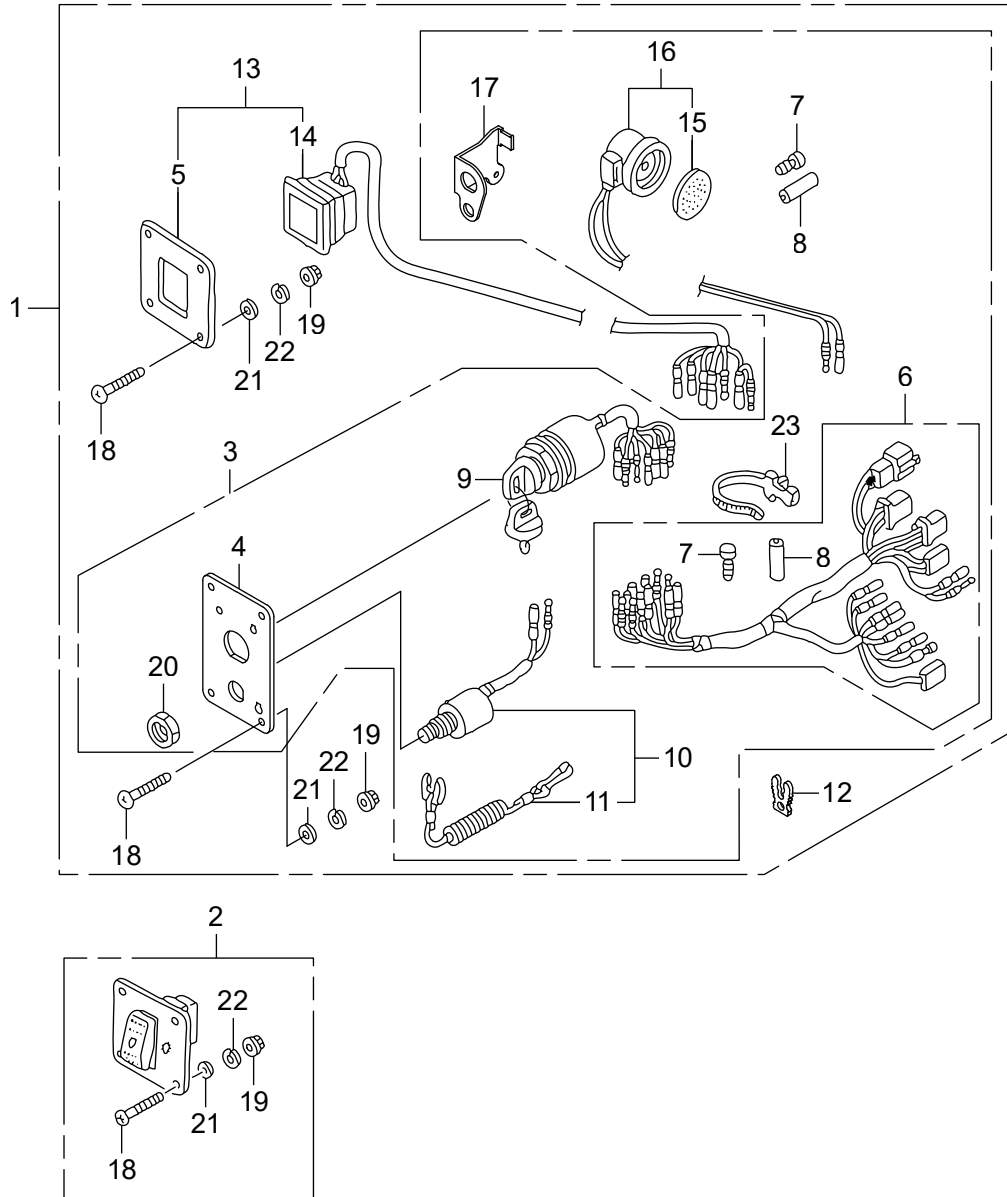



# FOP-5-4 SWITCH PANEL KIT (5) (MECH)

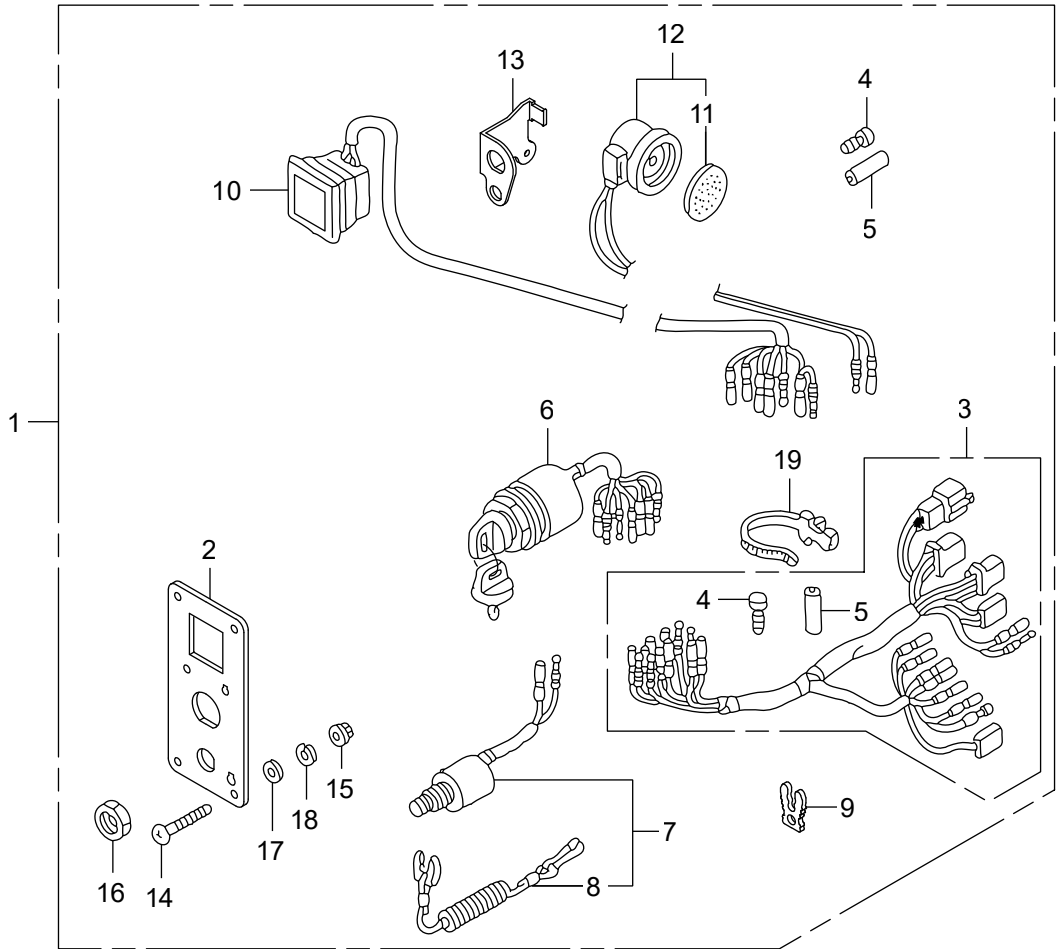





# FOP-5-5 SWITCH PANEL KIT (6) (DBW)

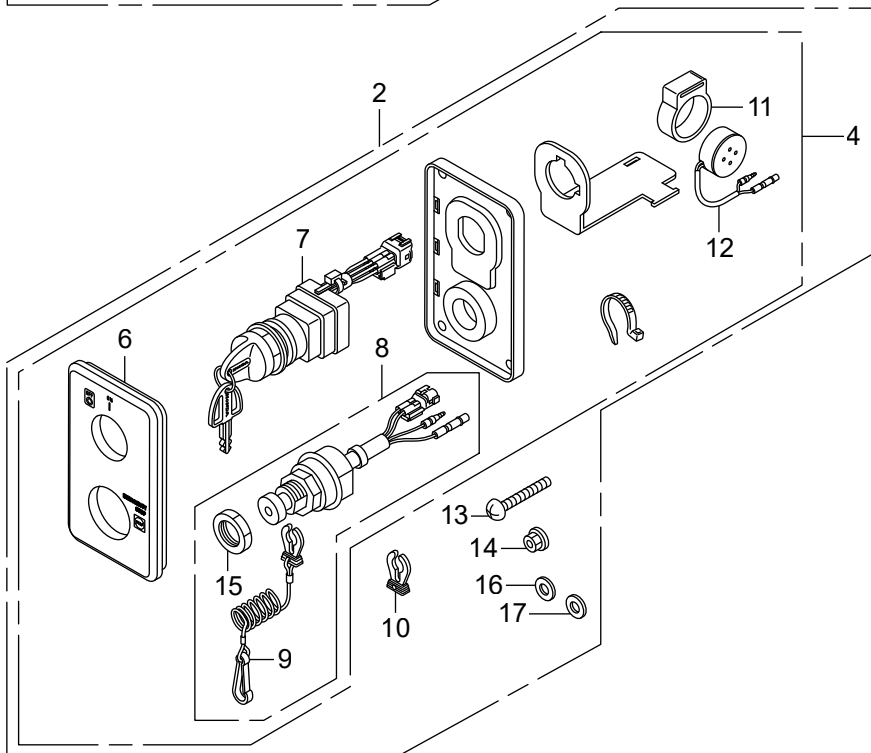
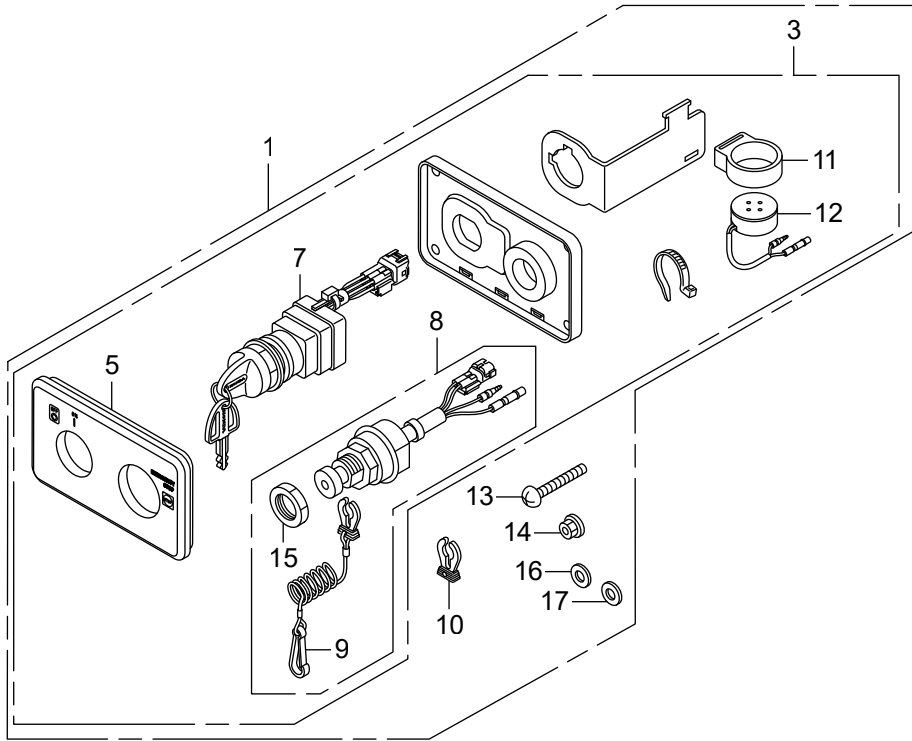

Ref.No.	Part No.	Description	Q'ty			Remarks	
			BF1200D	BF1225D	BF1250D		
FOP-5-5	1	HZVL-06323-P00	PANEL KIT, KEY SWITCH(SINGLE)	-	-	1	(START) LDA,UCDA,UDA,XCDA,XDA
FOP-5-5	1	HZVL-06323-P20	PANEL KIT, KEY SWITCH	-	-	1	LDA,UCDA,UDA,XCDA,XDA
FOP-5-5	2	HZVL-06323-P10	PANEL KIT, KEY SWITCH(SINGLE)	-	-	1	(START) LDA,UCDA,UDA,XCDA,XDA
FOP-5-5	2	HZVL-06323-P30	PANEL KIT, KEY SWITCH	-	-	1	LDA,UCDA,UDA,XCDA,XDA
FOP-5-5	3	HZVL-32380-P01	PANEL ASSY., KEY SWITCH(START)	-	-	1	LDA,UCDA,UDA,XCDA,XDA
FOP-5-5	3	HZVL-32380-P21	PANEL ASSY., KEY SWITCH	-	-	1	LDA,UCDA,UDA,XCDA,XDA
FOP-5-5	4	HZVL-32380-P11	PANEL ASSY., KEY SWITCH(START)	-	-	1	LDA,UCDA,UDA,XCDA,XDA
FOP-5-5	4	HZVL-32380-P31	PANEL ASSY., KEY SWITCH	-	-	1	LDA,UCDA,UDA,XCDA,XDA
FOP-5-5	5	HZVL-32386-P01	PANEL, KEY SWITCH(START)	-	-	1	LDA,UCDA,UDA,XCDA,XDA
FOP-5-5	5	HZVL-32386-P21	PANEL, KEY SWITCH	-	-	1	LDA,UCDA,UDA,XCDA,XDA
FOP-5-5	6	HZVL-32386-P11	PANEL, KEY SWITCH(START)	-	-	1	LDA,UCDA,UDA,XCDA,XDA
FOP-5-5	6	HZVL-32386-P31	PANEL, KEY SWITCH	-	-	1	LDA,UCDA,UDA,XCDA,XDA
FOP-5-5	7	HZVL-35100-P01	SWITCH ASSY., COMBINATION	-	-	1	(START) LDA,UCDA,UDA,XCDA,XDA
FOP-5-5	7	HZVL-35100-P11	SWITCH ASSY., COMBINATION	-	-	1	LDA,UCDA,UDA,XCDA,XDA
FOP-5-5	8	HZVL-36180-003	SWITCH ASSY., EMERGENCY STOP	-	-	2	LDA,UCDA,UDA,XCDA,XDA
FOP-5-5	9	HZY6-36182-003	CORD COMP., EMERGENCY	-	-	2	LDA,UCDA,UDA,XCDA,XDA
FOP-5-5	10	HZY6-36187-003	CLIP, EMERGENCY LOCK	-	-	2	LDA,UCDA,UDA,XCDA,XDA
FOP-5-5	11	HGC1-38402-000	SUSPENSION, AUDIBLE PILOT	-	-	2	LDA,UCDA,UDA,XCDA,XDA
FOP-5-5	12	HZY9-38410-A01	BUZZER COMP., WARNING	-	-	2	LDA,UCDA,UDA,XCDA,XDA
FOP-5-5	13	HZW5-90109-000	SCREW, PAN, 5X40	-	-	8	LDA,UCDA,UDA,XCDA,XDA
FOP-5-5	14	HZZ5-90301-M00	NUT, FLANGE, 5MM	-	-	8	LDA,UCDA,UDA,XCDA,XDA
FOP-5-5	15	HZY6-90302-003	NUT	-	-	2	LDA,UCDA,UDA,XCDA,XDA
FOP-5-5	16	HZZ5-90501-M00	WASHER, PLAIN, 5MM	-	-	8	LDA,UCDA,UDA,XCDA,XDA
FOP-5-5	17	HZZ5-90502-M00	WASHER, SPRING, 5MM	-	-	8	LDA,UCDA,UDA,XCDA,XDA

# FOP-6 SWITCH PANEL KIT (POWER TILT)

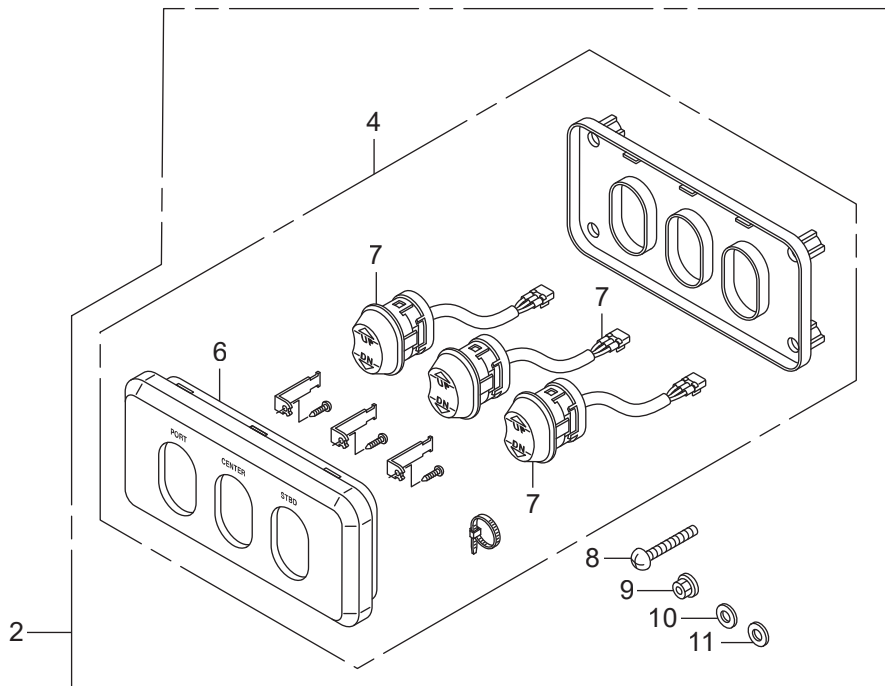
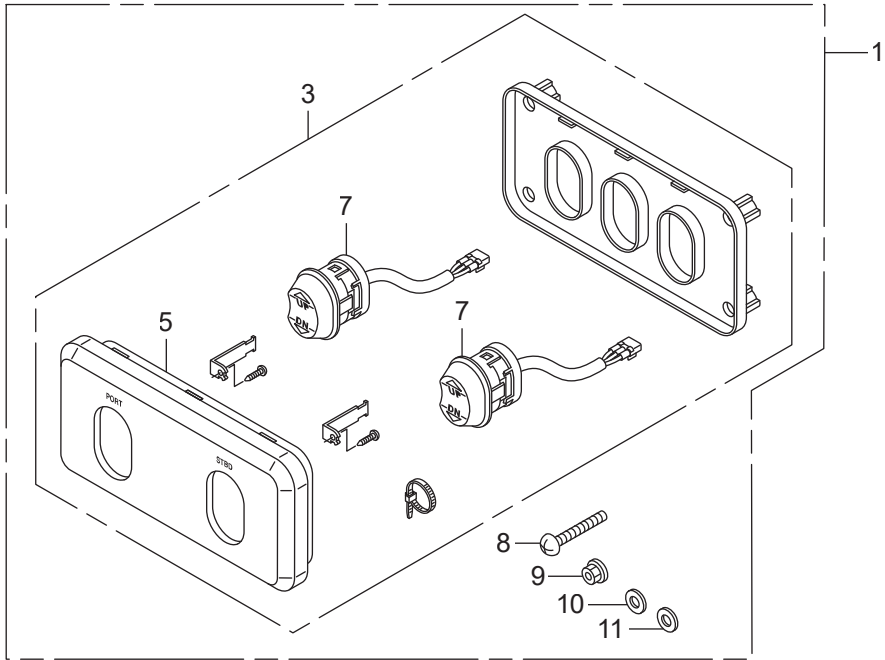



# FOP-6-1 SWITCH PANEL KIT (START STOP)

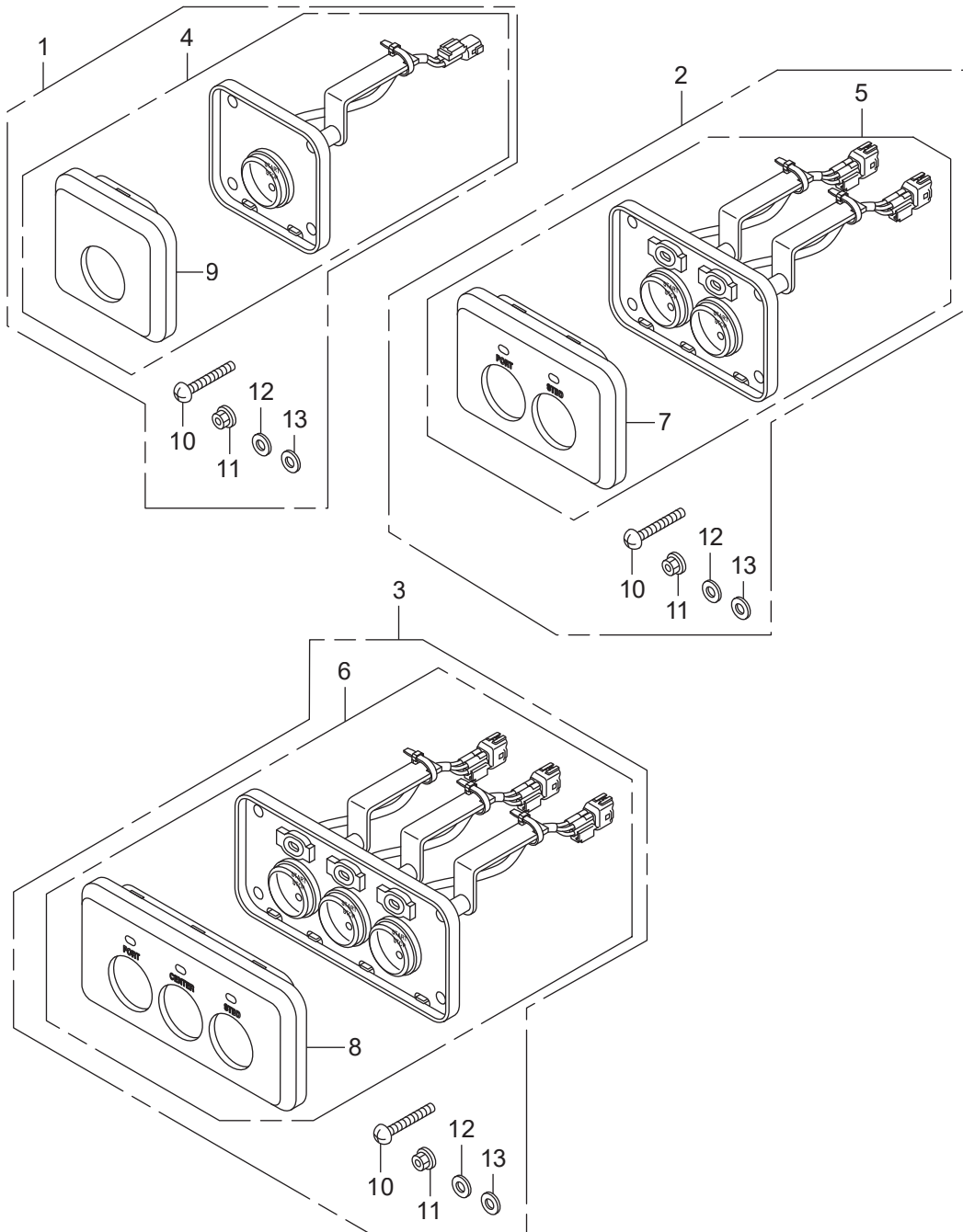



# FOP-6-2 SWITCH PANEL KIT (FUNCTION)

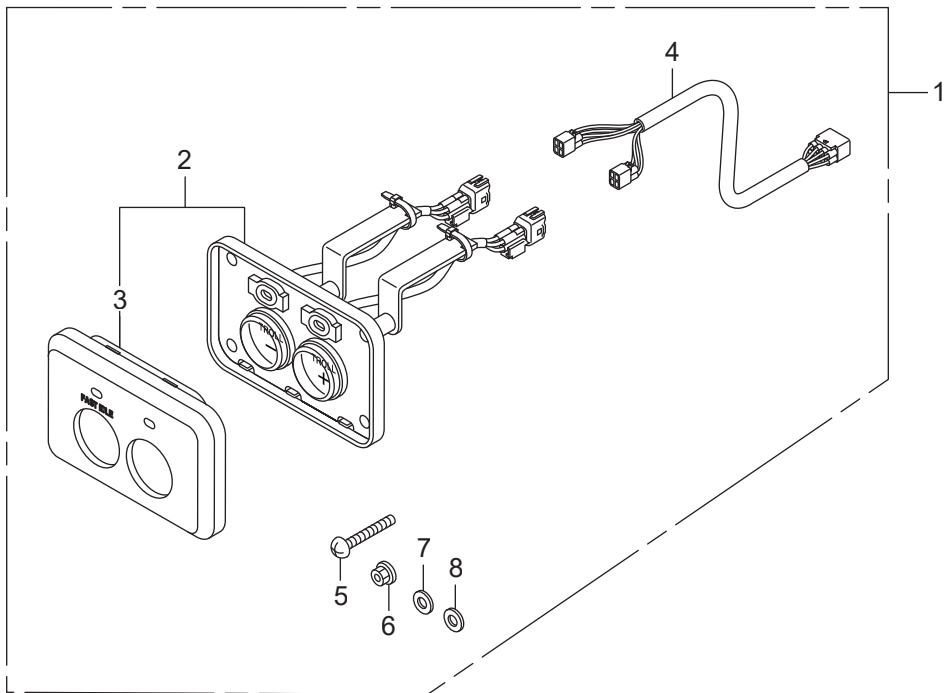





# FOP-7 INTERFACE CABLE KIT

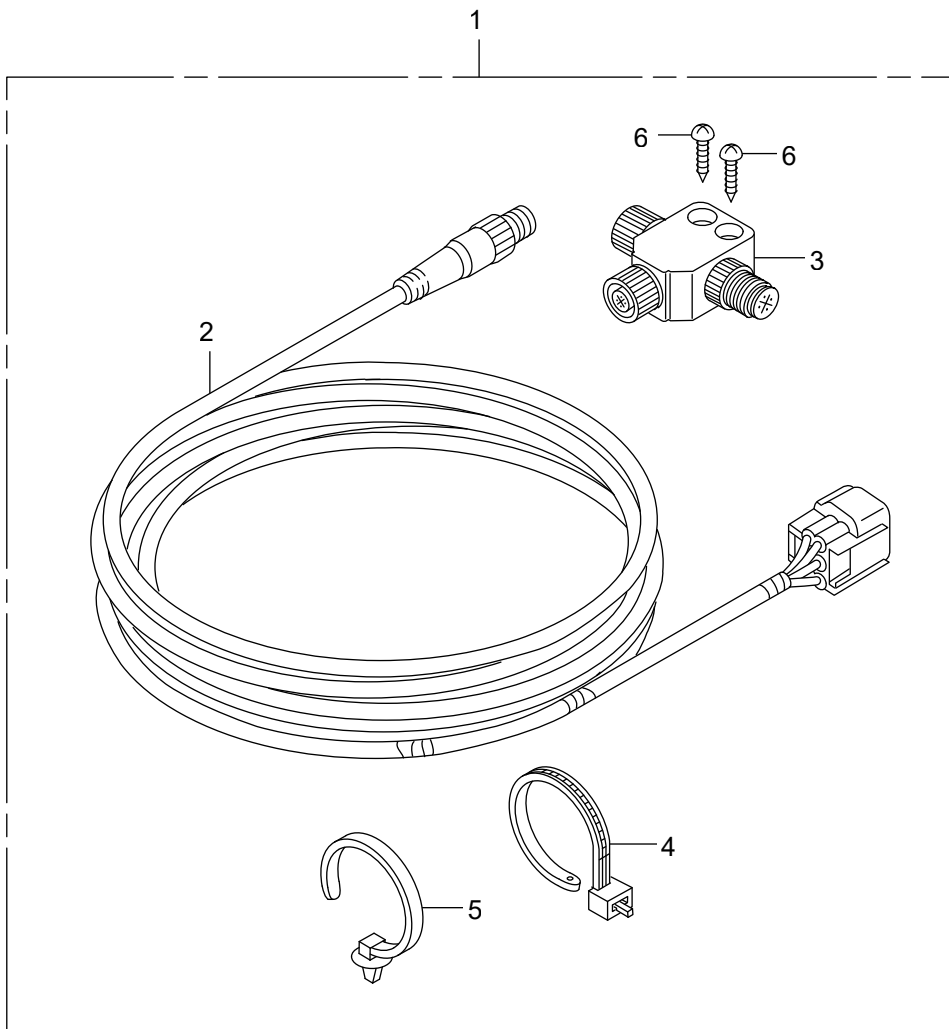



# FOP-10 CABLE KIT

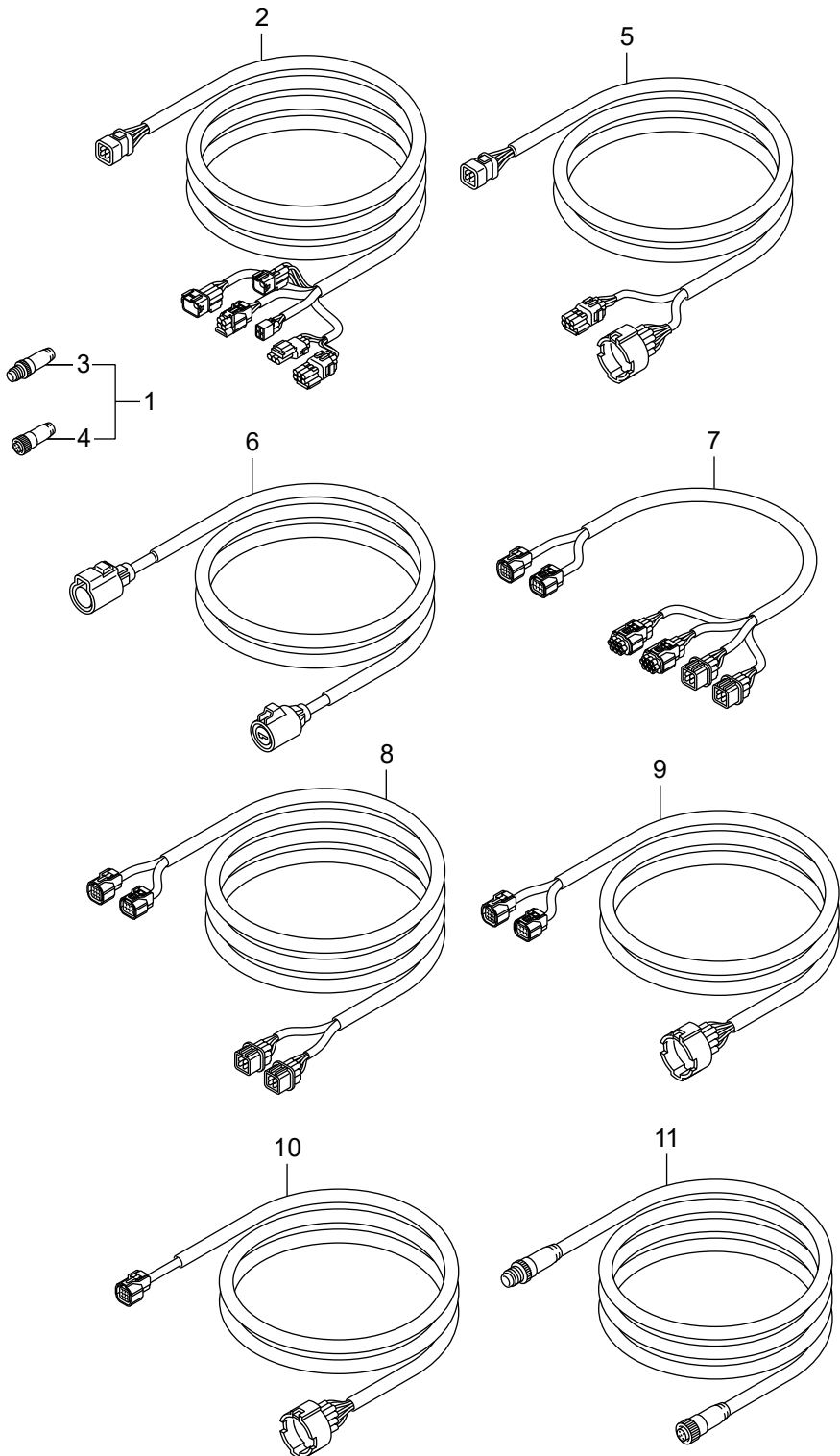

Ref.No.	Part No.	Description	Q'ty			Remarks	
			BF1200D	BF1250D	BF1250D		
FOP-10	1	HZVL-06328-800	CONNECTOR KIT, TERMINATOR	1	1	1	
FOP-10	2	HZVL-32580-900	CABLE ASSY., PANEL INDICATOR	1	1	1	(20FT) LRA,UCRA,URA,XCRA,XRA
FOP-10	2	HZVL-32580-910	CABLE ASSY., PANEL INDICATOR	1	1	1	(25FT) LRA,UCRA,URA,XCRA,XRA
FOP-10	2	HZVL-32580-920	CABLE ASSY., PANEL INDICATOR	1	1	1	(30FT) LRA,UCRA,URA,XCRA,XRA
FOP-10	3	HZVL-32806-000	TERMINATOR(M)	1	1	1	
FOP-10	4	HZVL-32807-000	TERMINATOR(F)	1	1	1	
FOP-10	5	HZVL-32590-900	CABLE ASSY., CONVERSION(6FT)	1	1	1	LRA,UCRA,URA,XCRA,XRA
FOP-10	5	HZVL-32590-910	CABLE ASSY., CONVERSION(10FT)	1	1	1	LRA,UCRA,URA,XCRA,XRA
FOP-10	6	HZVL-31576-000	CORD ASSY., EXTENSION POWER	1	1	1	
FOP-10	7	HZVL-32540-600	CABLE ASSY., BRANCH	-	-	1	LDA,UCDA,UDA,XCDA,XDA
FOP-10	8	HZVL-32580-600	CABLE ASSY., TRUNK(DBW)(18FT)	-	-	1	LDA,UCDA,UDA,XCDA,XDA
FOP-10	8	HZVL-32580-700	CABLE ASSY., TRUNK(DBW)(24FT)	-	-	1	LDA,UCDA,UDA,XCDA,XDA
FOP-10	8	HZVL-32580-800	CABLE ASSY., TRUNK(DBW)(30FT)	-	-	1	LDA,UCDA,UDA,XCDA,XDA
FOP-10	9	HZVL-32590-810	CABLE ASSY., ENGINE DROP (SINGLE 16FT)			1	LDA,UCDA,UDA,XCDA,XDA
FOP-10	9	HZVL-32590-820	CABLE ASSY., ENGINE DROP (SINGLE 20FT)			1	LDA,UCDA,UDA,XCDA,XDA
FOP-10	9	HZVL-32590-830	CABLE ASSY., ENGINE DROP (SINGLE 25FT)			1	LDA,UCDA,UDA,XCDA,XDA
FOP-10	9	HZVL-32590-840	CABLE ASSY., ENGINE DROP (SINGLE 30FT)			1	LDA,UCDA,UDA,XCDA,XDA
FOP-10	10	HZVL-32590-600	CABLE ASSY., ENGINE DROP(6FT)	-	-	1	LDA,UCDA,UDA,XCDA,XDA
FOP-10	10	HZVL-32590-700	CABLE ASSY., ENGINE DROP(10FT)	-	-	1	LDA,UCDA,UDA,XCDA,XDA
FOP-10	10	HZVL-32590-800	CABLE ASSY., ENGINE DROP(14FT)	-	-	1	LDA,UCDA,UDA,XCDA,XDA
FOP-10	11	HZVL-32815-000	CABLE ASSY., NETWORK(6FT)			1	
FOP-10	11	HZVL-32815-600	CABLE ASSY., NETWORK(16FT)			1	
FOP-10	11	HZVL-32815-700	CABLE ASSY., NETWORK(32FT)			1	
FOP-10	11	HZVL-32815-800	CABLE ASSY., NETWORK(49FT)			1	

# FOP-15 PROPELLER

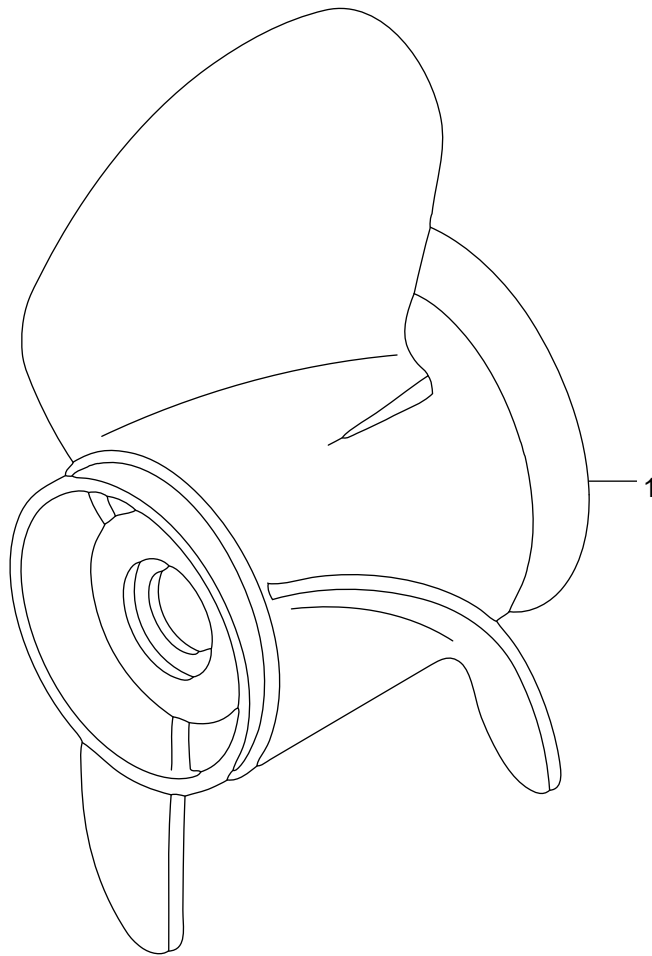



# FOP-17 GEAR CASE KIT

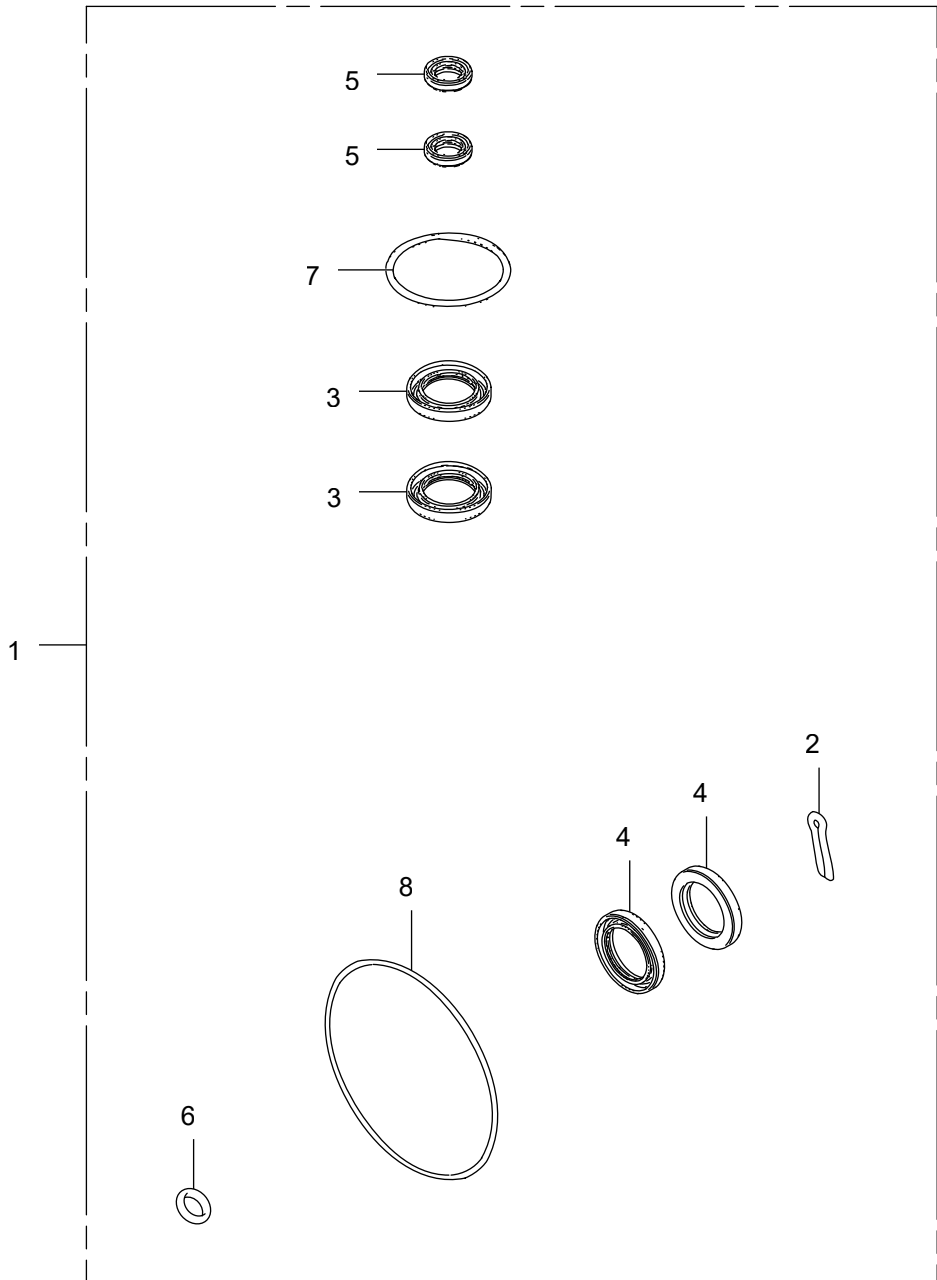





## INDEX

332-70201-0	* CLAMP	F-6-8
3C7-70217-0	* CLAMP	F-6-5
3C7-70220-1	* JOINT ASSY (INLET)	F-6-2
3C7-70224-1	* JOINT ASSY (OUTLET)	F-6-3
3FF-70200-4	PRIMER BULB ASSY	F-6-1
3GF-70211-1	* PRIMER BULB	F-6-4
3GF-70240-1	* LOW PERMEATION HOSE L=1600	F-6-7
3GF-70241-1	* LOW PERMEATION HOSE L=700	F-6-6
3PU-72537-0	METER LEAD WIRE	FOP-4-3
3PU-72571-0	TRIM METER ASSY	FOP-4-1
3PU-72637-0	TACHOMETER HOUR METER	FOP-4-2
3PV-72571-0	TRIM METER ASSY	FOP-4-1
3PV-72637-0	TACHOMETER HOUR METER	FOP-4-2
H121-51640-730	RUBBER, FR. CARRIER CUSHION	F-3-20-24
H196-47117-000	RUBBER, STOPPER	F-3-30-2
H341-38403-672	PLATE, WINKER BUZZER	FOP-3-3-41
H341-38403-672	PLATE, WINKER BUZZER	FOP-5-3-15
H341-38403-672	PLATE, WINKER BUZZER	FOP-5-4-11
H355-89217-000	WRENCH, BOX(10MM)	F-13-2
H371-89221-000	WRENCH, HEX., 6MM	F-13-3
H371-90009-015	BOLT, FLANGE, 10X120(SATO)	E-6-10-26
H5YS-30530-J01	SENSOR, KNOCK	E-3-20
H723-90472-000	WASHER, PLAIN, 12MM	F-4-21
H747-16731-003	CLIP, TUBE	F-10-3
H759-16911-003	STRAINER, FUEL PUMP	E-18-10-14
H763-90681-A01	CLIP, WIRE HARNESS	F-7-10-22
H763-90681-A01	CLIP, WIRE HARNESS	F-10-67
H800-91303-000	O-RING, 16MM	E-6-10-45
H881-90110-000	BOLT, HEX., 6X14	F-10-45
H881-90114-000	BOLT, HEX., 6X40	F-2-30
H921-17936-000	WASHER, PIVOT	F-2-6
H921-17936-000	WASHER, PIVOT	F-2-1-1
H921-90302-000	NUT, HEX., 16MM	F-3-20-42
H921-90302-000	NUT, HEX., 16MM	FOP-3-3-57
H921-90302-000	NUT, HEX., 16MM	FOP-5-3-20
H921-90302-000	NUT, HEX., 16MM	FOP-5-4-16
H921-90511-000	WASHER, PLAIN, 10MM	F-10-61
H958-90428-000	WASHER B. THRUST, 14MM	F-2-34
H958-90428-000	WASHER B. THRUST, 14MM	F-2-1-25
HCO-92101-06055-4J	BOLT, HEX., 6X55	F-3-27
HCO-93500-04014-4J	SCREW, PAN, 4X14	F-10-71
HCO-93500-05016-4J	SCREW, PAN, 5X16	E-3-51
HCO-93500-05016-4J	SCREW, PAN, 5X16	E-6-10-50
HCO-93500-05020-4J	SCREW, PAN, 5X20	E-3-52
HCO-93500-05020-4J	SCREW, PAN, 5X20	F-10-72
HCO-93500-05065-4J	SCREW, PAN, 5X65	FOP-3-5-58
HCO-93500-05065-4J	SCREW, PAN, 5X65	FOP-3-6-60
HCO-93500-06018-4J	SCREW, PAN, 6X18	E-4-25
HCO-93500-06018-4J	SCREW, PAN, 6X18	E-4-25
HCO-93500-06018-4J	SCREW, PAN, 6X18	E-4-25
HCO-93600-06016-0A	SCREW, FLAT, 6X16	E-5-20
HCO-93901-446J0	SCREW, TAPPING, 4X25	FOP-7-6
HCO-94001-05490-0S	NUT, HEX., 5MM	F-10-73
HCO-94001-06080-0S	NUT, HEX., 6MM	E-19-27
HCO-94001-12490-0S	NUT, HEX., 12MM	F-10-74
HCO-94002-04490-0S	NUT, HEX., 4MM	F-10-75
HCO-94301-06100	DOWEL PIN, 6X10	E-3-53
HCO-94301-06100	DOWEL PIN, 6X10	E-15-21
HCO-94301-06100	DOWEL PIN, 6X10	E-15-30
HCO-94301-08140	DOWEL PIN, 8X14	E-3-10-19
HCO-94301-10120	DOWEL PIN, 10X12	E-14-35
HCO-94302-06100	PIN B, DOWEL, 6X10	E-9-18
HCO-94302-06100	DOWEL PIN, 6X10	E-13-30
HCO-94302-10160	PIN B, DOWEL, 10X16	E-5-21
HCO-94302-10160	PIN B, DOWEL, 10X16	E-6-10-51
HCO-94305-30203	PIN, SPRING, 3X20	F-10-76
HCO-94510-15000	CIRCLIP, EXTERNAL, 15MM	F-5-31
HCO-94510-15000	CIRCLIP, EXTERNAL, 15MM	F-5-1-33

HCO-94520-47000	CIRCLIP, INTERNAL, 47MM	F-4-34
HCO-94540-04029	E-RING, 4MM	F-2-46
HCO-94540-06029	E-RING, 6MM	FOP-3-32
HCO-94540-06029	E-RING, 6MM	FOP-3-1-28
HCO-94540-06029	E-RING, 6MM	FOP-3-2-37
HCO-94540-10019	E-RING, 10MM	F-4-35
HCO-94540-12029	E-RING, 12MM	F-2-47
HCO-94540-12029	E-RING, 12MM	F-2-1-35
HCO-94540-15029	E-RING, 15MM	F-11-47
HCO-95001-35055-40	TUBE, FUEL, 3.5X55	E-18-10-30
HCO-95003-05060-31	TUBE, VINYL, 3.5X6.5X600	E-18-10-31
HCO-95005-50045-30	TUBE, 5X45(95005-50001-30M)	F-10-77
HCO-95005-50250-30	TUBE, 5X250(95005-50001-30M)	F-10-78
HCO-95005-50340-30	TUBE, 5X340(95005-50001-30M)	F-10-79
HCO-95011-63000	RUBBER C, STAND STOPPER	F-3-20-54
HCO-95701-06014-09	BOLT, FLANGE, 6X14	E-5-22
HCO-95701-06018-09	BOLT, FLANGE, 6X18	E-5-23
HCO-95701-08030-09	BOLT, FLANGE, 8X30	E-5-24
HCO-95701-10070-09	BOLT, FLANGE, 10X70	E-6-10-52
HCO-95701-12120-09	BOLT, FLANGE, 12X120	E-6-10-53
HCO-96211-07000	BALL, STEEL, #7(7/32)	F-5-32
HCO-96211-07000	BALL, STEEL, #7(7/32)	F-5-1-34
HCO-96211-12000	BALL, STEEL, #12(3/8)	F-5-33
HCO-96211-12000	BALL, STEEL, #12(3/8)	F-5-1-35
HCO-96220-50080	ROLLER, 5X8	E-5-25
HCO-9807B-5617C	PLUG, SPARK(IZFR6K-11E)(NGK)	E-20-3
HCO-98200-40500	FUSE, MINI(5A)	FOP-3-4-53
HCO-98200-40500	FUSE, MINI(5A)	FOP-3-5-59
HCO-98200-40500	FUSE, MINI(5A)	FOP-3-6-61
HCO-98200-40750	FUSE, MINI(7.5A)	F-7-20-12
HCO-98200-41000	FUSE, MINI(10A)	F-7-20-9
HCO-98200-41000	FUSE, MINI(10A)	F-7-20-9
HCO-98200-41000	FUSE, MINI(10A)	F-7-20-9
HCO-98200-41500	FUSE, MINI(15A)	F-7-20-10
HCO-98200-42000	FUSE, MINI(20A)	F-7-20-13
HCO-98200-43000	FUSE, MINI(30A)	F-7-20-11
HCO-98200-43000	FUSE, MINI(30A)	F-7-20-11
HCO-99003-10000	DRIVER 1, PLUS SCREW(NO.2)	F-13-4
HCO-99003-50000	GRIP, SCREW DRIVER	F-13-5
HCO-99006-19000	WRENCH, EYE, 19MM	F-13-6
HCO-99008-02000	BAG, TOOL, 200MM	F-13-7
HGC1-38402-000	SUSPENSION, AUDIBLE PILOT	FOP-5-12
HGC1-38402-000	SUSPENSION, AUDIBLE PILOT	FOP-5-1-12
HGC1-38402-000	SUSPENSION, AUDIBLE PILOT	FOP-5-2-12
HGC1-38402-000	SUSPENSION, AUDIBLE PILOT	FOP-5-5-11
HGHB-16075-830	O-RING, 1.9X10	F-3-20-55
HGHB-16163-610	CLIP, TUBE	E-6-10-2
HHA0-90402-000	WASHER, THRUST, 14MM	F-2-33
HHA0-90402-000	WASHER, THRUST, 14MM	F-2-1-24
HHE0-50310-003	CLIP A, WIRE	E-1-11
HHW1-90207-671	BOLT, FLANGE, 6X40	E-6-10-37
HHW1-90215-671	BOLT, FLANGE, 6X16	F-4-18
HK44-32606-V01	CAP, DUMMY(WPC 4P 090 M)(RED)	F-7-5
HK44-32606-V01	CAP, DUMMY(WPC 4P 090 M)(RED)	FOP-3-4-35
HK44-32606-V01	CAP, DUMMY(WPC 4P 090 M)(RED)	FOP-3-5-40
HK44-32606-V01	CAP, DUMMY(WPC 4P 090 M)(RED)	FOP-3-6-42
HK44-32606-V01	CAP, DUMMY(WPC 4P 090 M)(RED)	FOP-3-7-43
HK44-32606-V01	CAP, DUMMY(WPC 4P 090 M)(RED)	FOP-3-8-45
HKFG-32108-000	COVER, CONNECTOR	FOP-3-4-32
HKFG-32108-000	COVER, CONNECTOR	FOP-3-5-37
HKFG-32108-000	COVER, CONNECTOR	FOP-3-6-39
HKFG-32108-000	COVER, CONNECTOR	FOP-3-7-37
HKFG-32108-000	COVER, CONNECTOR	FOP-3-8-39
HKM3-32161-003	BAND, WIRE	F-10-6
HKM3-32161-003	BAND, WIRE	F-10-6
HKN5-17224-670	WASHER, AIR CLEANER COVER	F-2-1
HKSV-32501-J00	FUSE, BLADE(40A)	F-7-10-28
HKSV-32501-J00	FUSE, BLADE(40A)	F-7-10-28
HKSV-32501-J00	FUSE, BLADE(40A)	F-7-10-28
HKSV-32501-J00	FUSE, BLADE(40A)	F-7-10-28

HKSV-32501-J00	FUSE, BLADE(40A).....	F-7-10-28
HKSV-32501-J00	FUSE, BLADE(40A).....	F-7-10-28
HKV6-90651-003	BAND, WIRE, 165MM(BLACK).....	F-7-10-21
HMAL-91302-601	O-RING, 18.1X3.6.....	E-3-10-17
HMB9-83551-000	GROMMET.....	E-14-10-10
HMG9-35701-950	BAND(BLACK 3.5X140).....	F-10-80
HMG9-35701-950	BAND(BLACK 3.5X140).....	F-11-3
HMJ0-91301-003	O-RING, 7.8X1.9(ARAI).....	E-14-32
HMJ0-91301-003	O-RING, 7.8X1.9(ARAI).....	E-18-53
HMJ0-91308-003	O-RING.....	F-4-29
HMJ0-91308-003	O-RING.....	FOP-17-7
HMR5-16966-000	JOINT, FUEL TUBE.....	F-13-8
HMT2-17193-000	T-JOINT.....	E-1-7
HP01-91212-003	OIL SEAL, 31X46X7(NOK).....	E-5-18
HP08-12342-004	SEAL, SPARK PLUG TUBE(NOK).....	E-1-4
HP0A-91303-A02	O-RING.....	E-15-19
HP0X-91321-003	O-RING, 25X2.4(NOK).....	E-3-49
HP13-31141-003	PULLEY.....	E-19-6
HP13-31147-003	SCREW.....	E-19-10
HP13-31148-003	SCREW, WAVE WASHER.....	E-19-12
HP5A-13115-000	CLIP, PISTON PIN.....	E-7-4
HP5A-31201-005	ROTOR COMP.....	E-21-2
HP5A-31243-005	BOLT A, THROUGH.....	E-21-14
HP5G-16614-003	MESH, FUEL FILTER.....	E-14-4
HP8A-11812-A00	GROMMET, TIMING BELT COVER.....	E-13-10-1
HP8A-13204-A01	BOLT, CONNECTING ROD.....	E-7-5
HP8A-14400-A01	BELT, TIMING(197YU26 B-323).....	E-13-6
HP8A-14551-A01	BOLT, IDLER.....	E-13-13
HP8A-14620-A01	ARM ASSY., INTAKE ROCKER.....	E-9-10-4
HP8A-14626-A00	ARM COMP. A, EX. ROCKER.....	E-9-10-5
HP8A-14627-A00	ARM COMP. B, EX. ROCKER.....	E-9-10-6
HP8A-14631-A00	SHAFT COMP., INTAKE ROCKER ARM.....	E-9-10-7
HP8A-14645-A01	SPRING, ROCKER ARM.....	E-9-10-9
HP8A-15115-A01	PACKING, OIL HOLE.....	E-3-9
HP8A-15140-A00	ORIFICE ASSY., OIL CONTROL.....	E-3-10
HP8A-15142-A00	O-RING, 8.8X2.4.....	E-3-11
HP8A-15150-A00	JOINT ASSY., OIL PIPE.....	E-3-12
HP8A-90003-A00	BOLT, FLANGE, 8X30.....	E-9-10-20
HP8A-90004-A00	BOLT, FLANGE, 8X40.....	E-9-10-21
HP8A-90017-A01	BOLT, SPECIAL, 8X29.....	E-13-10-9
HP8A-90031-A01	BOLT-WASHER, 12X35.....	E-13-25
HP8A-90701-A00	DOWEL PIN, 6X10.....	E-9-14
HP8A-91301-A00	O-RING, 48.5X2.4.....	E-9-17
HP8A-91308-A01	O-RING, 18.3X3.5.....	E-3-45
HP8A-91309-A01	O-RING, 16.3X3.5.....	E-3-47
HP8E-14762-A01	SPRING, EX. VALVE (YELLOW GREEN).....	E-9-10-16
HP8E-17105-A01	GASKET, INTAKE MANIFOLD.....	E-14-20
HP8F-14820-A01	MOTION COMP., LOST.....	E-9-10
HPC6-15233-000	BOLT, SEALING, 18MM.....	E-5-10
HPC6-91324-000	O-RING, 20.6X2.6.....	E-5-19
HPD1-31138-004	COVER, BEARING.....	E-19-5
HPD1-31142-004	NUT, PULLEY LOCK.....	E-19-7
HPD1-31145-004	BOLT, STUD, 6X68.....	E-19-8
HPD1-90231-014	NUT-WASHER, 5MM.....	E-19-26
HPD6-90430-003	WASHER, SEALING, 6MM.....	E-18-51
HPE0-15231-000	VALVE, RELIEF.....	E-5-8
HPEA-13111-000	PIN, PISTON.....	E-7-3
HPF0-91302-003	O-RING, 26.9X2.4(NOK).....	F-2-44
HPF0-91302-003	O-RING, 26.9X2.4(NOK).....	F-2-1-33
HPF4-91324-004	O-RING, 28.3X2.4(NOK).....	E-3-10-18
HPG4-91033-013	BEARING, NEEDLE, 50X72X4.5.....	F-5-1-25
HPG6-15232-000	SPRING, RELIEF VALVE.....	E-5-9
HPG7-16741-005	O-RING, PRESSURE REGULATOR.....	E-14-7
HPGK-37835-A01	O-RING.....	E-14-10-9
HPH1-90015-013	HOLDER, OIL FILTER.....	E-3-10-8
HPH7-90715-000	DOWEL PIN, 13X37.....	E-3-40
HPJ7-12204-305	GUIDE, IN. VALVE(O.S.).....	E-9-2
HPJ7-12205-305	GUIDE, EX. VALVE(O.S.).....	E-9-3
HPK1-91308-003	O-RING, 26.2X2.4(NOK).....	E-3-46
HPLC-91301-000	O-RING, 7.47X3.6.....	E-14-33

HPM3-14744-000	SCREW, TAPPET ADJUSTING	E-9-10-13
HPM3-14775-000	SEAT, VALVE SPRING	E-9-10-18
HPM3-90206-004	NUT, TAPPET ADJUSTING	E-9-10-22
HPNA-91214-014	OIL SEAL, 80X98X10(ARAI)	E-3-42
HPNA-91302-003	O-RING, 7.45X3.61(NOK)	E-14-34
HPNA-91307-003	O-RING, 9.5X1.9	E-3-44
HPNA-91307-003	O-RING, 9.5X1.9	E-4-23
HPNA-91333-003	O-RING, 15X1.9	E-3-50
HPNB-37500-003	SENSOR ASSY., CRANK	E-3-25
HPP4-90009-E01	BOLT, SEALING, 6MM	E-18-45
HPR3-91319-003	O-RING, 13X1.5(ARAI)	E-3-48
HPR7-31105-A01	HOLDER ASSY., BRUSH	E-19-1
HPT0-14744-004	SCREW, TAPPET ADJUSTING	E-9-10-14
HPT0-31111-003	BEARING, RR. GENERATOR	E-19-2
HPT0-31114-013	BEARING, FR. GENERATOR	E-19-3
HPT0-31118-003	BUSH, INSULATION	E-19-4
HPT0-31146-003	SCREW	E-19-9
HPT0-31147-003	SCREW-WASHER	E-19-11
HPT0-31148-003	SCREW, WAVE WASHER	E-19-13
HPT0-90005-003	BOLT-WASHER, 12X163	E-9-11
HPT0-90206-004	NUT, TAPPET ADJUSTING	E-9-10-23
HPT0-90705-000	DOWEL PIN, 16X22	E-9-15
HPT2-91005-N01	BEARING, THRUST(F)	F-5-23
HPT2-91005-N01	BEARING, THRUST(F)	F-5-1-24
HPW5-90701-000	DOWEL PIN, 14X15	E-5-16
HPW5-90701-000	DOWEL PIN, 14X15	E-6-10-42
HPY3-17249-000	SPRING, AIR FLOW TUBE	E-15-6
HPY3-31215-004	GEAR ASSY., PLANETARY	E-21-4
HPY3-31218-004	BALL, STEEL	E-21-6
HPZ1-12210-004	SEAL A, VALVE STEM(NOK)	E-9-4
HPZ1-12211-004	SEAL B, VALVE STEM(NOK)	E-9-6
HR70-15280-A00	BODY, OIL JET	E-3-13
HR70-37840-A01	SENSOR ASSY., TDC	E-13-10-6
HRCA-14632-A00	SHAFT COMP., EX. ROCKER ARM	E-9-10-8
HRCA-17055-A01	GASKET, FR. INJECTOR BASE	E-14-17
HRCA-17065-A01	GASKET, RR. INJECTOR BASE	E-14-19
HRCA-90014-A01	BOLT-WASHER, 11X105	E-3-31
HRCA-90704-A00	KEY, 4.5X24	E-13-28
HRDV-14610-J00	ARM ASSY., FR. INTAKE ROCKER	E-9-10-3
HRDV-14631-J00	SHAFT COMP., FR. INTAKE ROCKERARM	E-9-10-7
HRDV-14646-J00	WASHER, THRUST	E-9-10-10
HRDV-14765-J00	RETAINER, VALVE SPRING	E-9-10-17
HRGM-14781-A01	COTTER, VALVE(FUJI VALVE)	E-9-10-19
HRJA-14711-000	VALVE, IN.	E-9-10-11
HRJA-14721-E00	VALVE, EX.	E-9-10-12
HRJA-15290-000	BOLT COMP., OIL JET	E-3-14
HRJA-90017-003	BOLT-WASHER, 16X49	E-13-22
HRKG-13210-000	ROD COMP., CONNECTING	E-7-6
HRKG-14761-003	SPRING, VALVE(PINK)	E-9-10-15
HRKG-91213-003	OIL SEAL, 39X53X8(NOK)	E-9-16
HRMA-16723-E00	JOINT, FUEL FEED HOSE	E-18-10-6
HRNA-37260-A01	SENSOR, OIL PRESSURE	E-3-24
HRNA-37830-A01	SENSOR ASSY., MAP	E-14-10-6
HRTA-15400-003	CARTRIDGE, OIL FILTER	E-3-10-4
HRYE-13211-A01	BEARING A, CONNECTING ROD (BLACK)	E-7-7
HRYE-13212-A01	BEARING B, CONNECTING ROD(BROWN)	E-7-7
HRYE-13213-A01	BEARING C, CONNECTING ROD(GREEN)	E-7-7
HRYE-13214-A01	BEARING D, CONNECTING ROD(YELLOW)	E-7-7
HRYE-13215-A01	BEARING E, CONNECTING ROD(PINK)	E-7-7
HS0A-91541-003	CLIP, HARNESS BAND(BLACK)	F-2-45
HS0A-91541-003	CLIP, HARNESS BAND(BLACK)	F-2-1-34
HS0A-91541-003	CLIP, HARNESS BAND(BLACK)	F-7-9
HS0A-91541-003	CLIP, HARNESS BAND(BLACK)	F-7-10-26
HS0A-91541-003	CLIP, HARNESS BAND(BLACK)	FOP-3-4-52
HS0A-91541-003	CLIP, HARNESS BAND(BLACK)	FOP-3-5-57
HS0A-91541-003	CLIP, HARNESS BAND(BLACK)	FOP-3-6-59
HS0A-91541-003	CLIP, HARNESS BAND(BLACK) (145MM)	FOP-3-7-59
HS0A-91541-003	CLIP, HARNESS BAND(BLACK) (145MM)	FOP-3-8-61
HS0X-17711-931	RETAINER(BLUE GREEN)(TOKAI)	E-14-22
HS0X-46392-A01	CLIP, BRAKE PIPE	E-15-14

HSA0-90683-003	CLIP, WIRE HARNESS, 25MM	E-1-15
HSA0-90683-003	CLIP, WIRE HARNESS, 25MM	E-20-10-11
HSB2-90650-003	CLIP, WIRE HARNESS, 10MM	E-14-31
HSC2-90649-003	BAND, WIRE HARNESS(NATURAL)	FOP-5-3-23
HSC2-90649-003	BAND, WIRE HARNESS(NATURAL)	FOP-5-4-19
HSD2-90705-931	PIN, SNAP, 6MM	F-2-39
HSD2-90705-931	PIN, SNAP, 6MM	F-2-1-29
HSD4-91356-952	O-RING, 31.5X2.4(ARAD)	E-4-24
HSDA-39794-004	RELAY ASSY., FUEL PUMP(DENSO)	F-7-20-5
HSE0-53740-953	CLIP, SENSOR HOSE	E-18-10-24
HSF4-89216-000	WRENCH, PLUG	F-13-1
HSK7-91566-003	CLIP D, WASHER TUBE	E-1-19
HSTK-91535-003	CLIP, COUPLER(DARK BLUE)	FOP-3-4-50
HSTK-91535-003	CLIP, COUPLER(DARK BLUE)	FOP-3-5-55
HSTK-91535-003	CLIP, COUPLER(DARK BLUE)	FOP-3-6-57
HSTK-91535-003	CLIP, COUPLER(DARK BLUE)	FOP-3-7-57
HSTK-91535-003	CLIP, COUPLER(DARK BLUE)	FOP-3-8-59
HSTK-91540-003	CLIP, HARNESS BAND(BLACK)	E-18-1-17
HSTK-91540-003	CLIP, HARNESS BAND(BLACK) (155.3MM)	FOP-7-5
HTA0-91535-003	CLIP, COUPLER(DARK BROWN)	FOP-3-4-51
HTA0-91535-003	CLIP, COUPLER(DARK BROWN)	FOP-3-5-56
HTA0-91535-003	CLIP, COUPLER(DARK BROWN)	FOP-3-6-58
HTA0-91535-003	CLIP, COUPLER(DARK BROWN)	FOP-3-7-58
HTA0-91535-003	CLIP, COUPLER(DARK BROWN)	FOP-3-8-60
HTTA-91549-003	CLIP, BAND HARNESS(BLACK) (152.4MM)	FOP-3-7-60
HTTA-91549-003	CLIP, BAND HARNESS(BLACK) (152.4MM)	FOP-3-8-62
HV15-38206-003	FUSE, BLADE(3A)	FOP-3-4-38
HV15-38206-003	FUSE, BLADE(3A)	FOP-3-5-44
HV15-38206-003	FUSE, BLADE(3A)	FOP-3-6-46
HVM0-16965-771	CLAMP, HOSE	E-14-15
HVM0-16965-771	CLAMP, HOSE	E-18-10-16
HZ2E-38216-003	COVER ASSY., FUSE	FOP-3-4-39
HZ2E-38216-003	COVER ASSY., FUSE	FOP-3-5-45
HZ2E-38216-003	COVER ASSY., FUSE	FOP-3-6-47
HZ2E-87117-000	LABEL, FUSE(3A)	FOP-3-4-42
HZ2E-87117-000	LABEL, FUSE(3A)	FOP-3-5-48
HZ2E-87117-000	LABEL, FUSE(3A)	FOP-3-6-50
HZB7-90691-003	CLIP, HARNESS	E-18-52
HZC0-63515-700	CAP, L. SIDE COVER	F-3-20-33
HZE2-90601-000	WASHER, DRAIN PLUG, 12MM	E-6-12
HZV0-41122-000	PIN, VERTICAL SHAFT	E-13-19
HZV0-90604-000	CLIP, TUBE(B12)	E-18-1-16
HZV0-90604-000	CLIP, TUBE(B12)	E-18-10-28
HZV1-24210-010	SPRING COMP., CLICK	F-10-4
HZV1-87538-C23	LABEL, WARNING OPERATOR	F-12-10
HZV4-12155-A00	METAL, ANODE	E-3-4
HZV4-17704-010	BAND, TUBE CLIP, 12.5MM	F-13-9
HZV4-24221-010	SPRING, CLICK ASSIST	F-10-5
HZV4-36182-651	CORD COMP., EMERGENCY	FOP-3-3-39
HZV4-36182-651	CORD COMP., EMERGENCY	FOP-5-3-11
HZV4-36182-651	CORD COMP., EMERGENCY	FOP-5-4-8
HZV4-36187-652	CLIP, EMERGENCY LOCK	FOP-5-3-12
HZV4-36187-652	CLIP, EMERGENCY LOCK	FOP-5-4-9
HZV4-90127-000	BOLT, HEX., 6X16	E-6-10
HZV4-90302-000	NUT, SELF-LOCK, 5MM	F-3-20
HZV4-90506-000	WASHER, PLAIN, 6MM	F-8-10
HZV4-90511-000	WASHER, PLAIN, 6MM	F-2-37
HZV4-90511-000	WASHER, PLAIN, 6MM	F-2-1-28
HZV4-90512-000	WASHER, PLAIN, 6MM	F-2-38
HZV4-90512-000	WASHER, PLAIN, 6MM	F-10-62
HZV4-90514-000	WASHER, 10MM	F-10-63
HZV4-90605-000	CLIP, TUBE(B12.5)	E-6-10-41
HZV4-90605-000	CLIP, TUBE(B12.5)	F-3-20-46
HZV5-12155-000	METAL, ANODE	E-4-1
HZV5-12214-000	WASHER, SEALING(22MM)	E-3-8
HZV5-12214-000	WASHER, SEALING(22MM)	E-6-10-3
HZV5-32823-003	PLUG, INNER CONNECTOR	FOP-3-3-32
HZV5-32823-003	PLUG, INNER CONNECTOR	FOP-5-6
HZV5-32823-003	PLUG, INNER CONNECTOR	FOP-5-1-6
HZV5-32823-003	PLUG, INNER CONNECTOR	FOP-5-2-6

HZV5-32823-003	PLUG, INNER CONNECTOR	FOP-5-3-7
HZV5-32823-003	PLUG, INNER CONNECTOR	FOP-5-4-4
HZV5-32824-003	PLUG, OUTER CONNECTOR	FOP-3-3-33
HZV5-32824-003	PLUG, OUTER CONNECTOR	FOP-5-7
HZV5-32824-003	PLUG, OUTER CONNECTOR	FOP-5-1-7
HZV5-32824-003	PLUG, OUTER CONNECTOR	FOP-5-2-7
HZV5-32824-003	PLUG, OUTER CONNECTOR	FOP-5-3-8
HZV5-32824-003	PLUG, OUTER CONNECTOR	FOP-5-4-5
HZV5-36136-821	SPRING, MOTOR	F-11-9
HZV5-36180-033	SWITCH ASSY., EMERGENCY STOP	FOP-3-3-38
HZV5-36180-033	SWITCH ASSY., EMERGENCY STOP	FOP-5-3-10
HZV5-36180-033	SWITCH ASSY., EMERGENCY STOP	FOP-5-4-7
HZV5-38410-003	BUZZER COMP., WARNING	FOP-3-3-42
HZV5-38410-003	BUZZER COMP., WARNING	FOP-5-3-16
HZV5-38410-003	BUZZER COMP., WARNING	FOP-5-4-12
HZV5-40102-000	GROMMET, UNDER CASE	E-15-13
HZV5-40102-000	GROMMET, UNDER CASE	F-3-30-1
HZV5-41171-000	END, NIPPLE	F-10-10
HZV5-41172-000	NIPPLE, SENSOR	F-10-11
HZV5-41172-000	NIPPLE, SENSOR	F-10-12
HZV5-50214-003	BUSH, SWIVEL CASE	F-11-12
HZV5-56117-821	RING, BACK UP	F-11-19
HZV5-56118-820	BUSH, MOTOR CODE	F-11-20
HZV5-56513-000	BUSH, LOWER CYLINDER	F-11-25
HZV5-90119-000	SCREW, PAN, 6X8	F-10-47
HZV5-90119-000	SCREW, PAN, 6X8	F-11-33
HZV5-90131-000	BOLT, DRAIN PLUG	E-6-11
HZV5-90302-003	NUT, HEX., 20MM	F-2-32
HZV5-90302-003	NUT, HEX., 20MM	F-2-1-23
HZV5-90304-013	NUT, SELF-LOCK(7/8-14UNF)	F-10-51
HZV5-90306-003	NUT, SELF-LOCK, 10MM	F-3-21
HZV5-90307-003	NUT, SELF-LOCK(3/8-24UNF)	F-10-53
HZV5-90501-000	WASHER, WAVE, 40MM	F-10-55
HZV5-90502-000	WASHER, WAVE, 26MM	F-10-57
HZV5-90504-000	WASHER, THRUST, 34MM	F-10-58
HZV5-90552-000	WASHER, PLAIN, 12MM	F-10-64
HZV5-90559-000	WASHER, PLAIN, 12MM	E-6-10-38
HZV5-90559-000	WASHER, PLAIN, 12MM	F-3-23
HZV5-90559-000	WASHER, PLAIN, 12MM	F-5-20
HZV5-90559-000	WASHER, PLAIN, 12MM	F-5-1-22
HZV5-90559-000	WASHER, PLAIN, 12MM	F-10-65
HZV5-90563-000	WASHER, PLAIN, 10MM	E-6-10-39
HZV5-90563-000	WASHER, PLAIN, 10MM	F-3-24
HZV5-90651-000	CIRCLIP, EXTERNAL, 39MM	F-10-66
HZV5-90756-000	DOWEL PIN, 6X10	F-3-25
HZV5-90756-000	DOWEL PIN, 6X10	F-3-25
HZV5-90756-000	DOWEL PIN, 6X10	F-3-20-50
HZV5-90756-000	DOWEL PIN, 6X10	F-4-24
HZV5-91203-821	OIL SEAL	F-11-35
HZV5-91256-003	OIL SEAL, 39.5X52X6(ARAD)	F-10-69
HZV5-91302-821	O-RING, 1.8X69.6	F-11-37
HZV5-91316-821	O-RING, 3.5X38.7	F-11-38
HZV7-90508-000	WASHER	F-2-35
HZV7-90508-000	WASHER	F-2-1-26
HZV7-90951-010	NIPPLE, GREASE	F-10-68
HZVJ-14111-000	CAMSHAFT, R.	E-9-10-1
HZVJ-14211-000	CAMSHAFT, L.	E-9-10-2
HZVJ-32100-900	HARNESS ASSY., MAIN WIRE	F-7-1
HZVJ-34750-901	CONTROL UNIT, ELECTRONIC	E-20-10-6
HZVJ-34750-902	CONTROL UNIT, ELECTRONIC	E-20-10-6
HZVJ-87121-P00	MARK, RR.(BFT200)	F-12-2
HZVJ-87301-P00	MARK, FR.(BFT200)	F-12-6
HZVK-16400-003	THROTTLE BODY ASSY.	E-15-3
HZVK-34750-901	CONTROL UNIT, ELECTRONIC	E-20-10-6
HZVK-34750-902	CONTROL UNIT, ELECTRONIC	E-20-10-6
HZVK-87121-P00	MARK, RR.(BFT225)	F-12-3
HZVK-87301-P00	MARK, FR.(BFT225)	F-12-7
HZVL-06160-010	STRAINER ASSY., FUEL(HIGH)	E-14-36
HZVL-06240-P00	BOX KIT, REMOTE CONTROL	FOP-3-4-1
HZVL-06240-P10	BOX KIT, REMOTE CONTROL	FOP-3-5-1

HZVL-06240-P20	BOX KIT, REMOTE CONTROL	FOP-3-6-1
HZVL-06250-P10	BOX KIT, REMOTE CONTROL(TOP MOUNT SINGLE)(2ND)	FOP-3-7-1
HZVL-06250-P20	BOX KIT, REMOTE CONTROL(TOP MOUNT DUAL) (2ND)	FOP-3-8-1
HZVL-06323-P00	PANEL KIT, KEY SWITCH(SINGLE)	FOP-5-5-1
HZVL-06323-P10	PANEL KIT, KEY SWITCH(SINGLE)	FOP-5-5-2
HZVL-06323-P20	PANEL KIT, KEY SWITCH	FOP-5-5-1
HZVL-06323-P30	PANEL KIT, KEY SWITCH	FOP-5-5-2
HZVL-06324-P00	PANEL KIT, START STOP SWITCH	FOP-6-1-1
HZVL-06324-P10	PANEL KIT, START STOP SWITCH	FOP-6-1-2
HZVL-06324-P20	PANEL KIT, START STOP SWITCH	FOP-6-1-3
HZVL-06325-P00	PANEL KIT, POWER TRIM-TILT	FOP-6-1
HZVL-06325-P10	PANEL KIT, POWER TRIM-TILT	FOP-6-2
HZVL-06326-P00	PANEL KIT, FUNCTION SWITCH	FOP-6-2-1
HZVL-06328-601	CABLE KIT, INTERFACE(10FT)	FOP-7-1
HZVL-06328-701	CABLE KIT, INTERFACE(16FT)	FOP-7-1
HZVL-06328-800	CONNECTOR KIT, TERMINATOR	FOP-10-1
HZVL-11100-020	CRANKCASE COMP.	E-3-10-1
HZVL-11100-900	CRANKCASE COMP.	E-3-10-1
HZVL-11200-000	COVER ASSY., CRANKCASE UPPER	E-3-1
HZVL-11310-000ZA	PAN ASSY., OIL	E-6-1
HZVL-11381-003	PACKING, OIL PAN	E-6-2
HZVL-11820-000	COVER ASSY., R. TIMING BELT	E-13-10-2
HZVL-11840-000	COVER ASSY., L. TIMING BELT	E-13-10-3
HZVL-11861-000	PLATE, L. TIMING BELT COVER	E-13-10-4
HZVL-12000-000ZA	BLOCK ASSY., CYLINDER	E-3-3
HZVL-12210-000ZA	HEAD COMP., CYLINDER	E-9-5
HZVL-12231-000	COVER, R. CAMSHAFT THRUST	E-9-7
HZVL-12310-405ZA	COVER COMP., CYLINDER HEAD(R)	E-1-1
HZVL-12320-405ZA	COVER COMP., CYLINDER HEAD(L)	E-1-3
HZVL-13622-000	PLATE, CRANK PULSER	E-13-2
HZVL-14270-000	PULLEY COMP., L. TIMING BELT DRIVEN	E-13-5
HZVL-14526-405ZA	BASE COMP., TIMING BELT	E-13-10
HZVL-14553-003	BOLT, TIMING BELT IDLER	E-13-14
HZVL-15100-000ZA	PUMP ASSY., OIL	E-5-1
HZVL-15655-000	GAUGE COMP., OIL LEVEL	E-3-15
HZVL-15656-000	COVER, OIL LEVEL GAUGE	E-3-16
HZVL-15810-003ZA	VALVE ASSY., SPOOL	E-3-18
HZVL-16015-000	BODY	E-18-3
HZVL-16020-003	COVER COMP.	E-18-4
HZVL-16030-003	PUMP UNIT SET A, FUEL	E-18-7
HZVL-16176-003	GASKET, THROTTLE BODY	E-15-22
HZVL-16400-003	THROTTLE BODY, ELECTRONIC	E-15-23
HZVL-16404-000	SPACER, THROTTLE BODY	E-15-24
HZVL-16406-000	GUARD, THROTTLE BODY	E-15-25
HZVL-16700-003	PUMP ASSY., FUEL	E-18-27
HZVL-16710-000	RUBBER, FUEL PUMP	E-18-30
HZVL-16725-000	STAY COMP. A, FUEL PUMP	E-18-35
HZVL-16726-000	STAY COMP. B, FUEL PUMP	E-18-36
HZVL-16730-013	SEPARATOR ASSY., VAPOR	E-18-37
HZVL-16730-023	SEPARATOR ASSY., VAPOR	E-18-37
HZVL-16748-000	TUBE, PRESSURE REGULATOR	E-14-8
HZVL-16755-003	HOSE COMP., FUEL	E-14-10
HZVL-16760-003	VALVE COMP., RELIEF	E-18-10-7
HZVL-16765-003	HOSE COMP. B, FUEL	E-14-12
HZVL-16770-A00	TUBE, RELIEF	E-18-10-8
HZVL-16805-003	CUP SET, WATER SEPARATER	E-18-1-18
HZVL-16840-A00	TUBE COMP. A, FUEL	E-18-1-2
HZVL-16841-000	STAY, FUEL TUBE	E-18-1-3
HZVL-16850-A00	TUBE COMP. B, FUEL	E-18-1-4
HZVL-16860-A00	TUBE COMP. C, FUEL	E-18-10-9
HZVL-16870-A00	TUBE D, FUEL	E-18-10-10
HZVL-16875-000	JOINT, THREE WAY	E-18-10-11
HZVL-16880-A00	TUBE E, FUEL	E-18-10-12
HZVL-16890-A00	TUBE F, FUEL	E-18-10-13
HZVL-16900-003	STRAINER ASSY., FUEL(LOW)	E-18-1-6
HZVL-16910-003	STRAINER COMP., FUEL(HIGH)	E-14-13
HZVL-16914-000	STAY A, FUEL STRAINER	E-18-1-9
HZVL-16916-000	STAY B, FUEL STRAINER	E-1-6
HZVL-16917-000	SUSPENSION, STRAINER	E-14-14
HZVL-17110-003	MANIFOLD COMP., INLET	E-14-10-3

HZVL-17131-000ZA	COVER, INTAKE MANIFOLD UPPER	E-14-10-4
HZVL-17877-900	PLATE, REMOTE CONTROL CABLE	F-2-2
HZVL-17878-900	COVER, REMOTE CONTROL CABLE	F-2-3
HZVL-17910-003	CABLE COMP., THROTTLE	E-15-9
HZVL-17932-900	SHAFT, THROTTLE ARM	F-2-5
HZVL-18110-000ZA	MANIFOLD COMP., R. EX.	E-4-2
HZVL-18120-000ZA	MANIFOLD COMP., L. EX.	E-4-4
HZVL-18333-003	GASKET, EX. PIPE	E-6-4
HZVL-19241-000	HOUSING, WATER PUMP	F-4-6
HZVL-19255-000	TUBE, R. WATER RETURN	E-4-6
HZVL-19257-000	TUBE, WATER	E-6-10-7
HZVL-19274-000	SEAT, WATER JOINT	F-3-20-4
HZVL-19313-000ZA	SPACER, THERMOSTAT COVER	E-4-12
HZVL-19315-000ZA	COVER, THERMOSTAT	E-4-13
HZVL-19361-000	COVER, R. WATER JACKET	E-6-10-21
HZVL-19362-000	PACKING, WATER JACKET COVER	E-6-10-22
HZVL-19366-000	COVER, L. WATER JACKET	E-6-10-23
HZVL-19540-000	COVER ASSY., COOLING FAN	E-15-10
HZVL-23170-000ZA	CASE COMP., MOUNT	E-6-10-24
HZVL-23172-003	GASKET, MOUNT CASE	E-6-10-25
HZVL-24210-000	SPRING COMP., CLICK	F-2-1-2
HZVL-24612-010	ARM, SHIFT	F-2-1-6
HZVL-24612-900	ARM, SHIFT(MECH)	F-2-11
HZVL-24613-010	ROD, LINK	F-2-1-7
HZVL-24613-900	ROD COMP., LINK(MECH)	F-2-12
HZVL-24614-000	PLATE, SHIFT PIVOT	F-2-1-8
HZVL-24617-000	ROD COMP., ACTUATOR LINK	F-2-1-9
HZVL-24618-000	PIVOT, SHIFT SLIDE	F-2-1-10
HZVL-24621-000	PIVOT, THROTTLE	F-2-17
HZVL-24622-000	PLATE, LOCK	F-2-18
HZVL-24627-010	GUIDE, SHIFT LINK	F-2-1-12
HZVL-24627-900	GUIDE, SHIFT LINK(MECH)	F-2-20
HZVL-24628-900	BRACKET, SHIFT LINK(MECH)	F-2-21
HZVL-24639-000	SPRING, GEARSHIFT ARM	F-2-1-14
HZVL-24800-P01	BOX ASSY., REMOTE CONTROL	FOP-3-4-2
HZVL-24800-P11	BOX ASSY., REMOTE CONTROL	FOP-3-5-2
HZVL-24800-P11	BOX ASSY., REMOTE CONTROL (TOP MOUNT SINGLE)(RH)	FOP-3-7-2
HZVL-24800-P21	BOX ASSY., REMOTE CONTROL	FOP-3-6-2
HZVL-24800-P21	BOX ASSY., REMOTE CONTROL (TOP MOUNT DUAL)(RH)	FOP-3-8-2
HZVL-24801-003	BAND, NYLON	FOP-3-4-3
HZVL-24801-601	GASKET(SINGLE)	FOP-3-5-3
HZVL-24801-601	GASKET(SINGLE)	FOP-3-7-3
HZVL-24801-701	GASKET(TWIN)	FOP-3-6-3
HZVL-24801-701	GASKET(TWIN)	FOP-3-8-3
HZVL-24802-003	BOLT, SOCKET	FOP-3-4-4
HZVL-24802-701	COVER, CAP	FOP-3-5-4
HZVL-24802-701	COVER, CAP	FOP-3-6-4
HZVL-24802-701	COVER, CAP	FOP-3-7-4
HZVL-24802-701	COVER, CAP	FOP-3-8-4
HZVL-24803-601	PLATE, COVER FIX(SINGLE)	FOP-3-5-5
HZVL-24803-601	PLATE, COVER FIX(SINGLE)	FOP-3-7-5
HZVL-24803-701	PLATE, COVER FIX(TWIN)	FOP-3-6-5
HZVL-24803-701	PLATE, COVER FIX(TWIN)	FOP-3-8-5
HZVL-24804-601	SHEET, WATER PROOF(SINGLE)	FOP-3-5-6
HZVL-24804-601	SHEET, WATER PROOF(SINGLE)	FOP-3-7-6
HZVL-24804-701	SHEET, WATER PROOF(TWIN)	FOP-3-6-6
HZVL-24804-701	SHEET, WATER PROOF(TWIN)	FOP-3-8-6
HZVL-24805-701	BOLT, SOCKET	FOP-3-5-7
HZVL-24805-701	BOLT, SOCKET	FOP-3-6-7
HZVL-24805-701	BOLT, SOCKET	FOP-3-7-7
HZVL-24805-701	BOLT, SOCKET	FOP-3-8-7
HZVL-24806-701	SCREW	FOP-3-5-8
HZVL-24806-701	SCREW	FOP-3-6-8
HZVL-24806-701	SCREW	FOP-3-7-8
HZVL-24806-701	SCREW	FOP-3-8-8
HZVL-24807-701	BAND, NYLON	FOP-3-5-9
HZVL-24807-701	BAND, NYLON	FOP-3-6-9
HZVL-24807-701	BAND, NYLON	FOP-3-7-9
HZVL-24807-701	BAND, NYLON	FOP-3-8-9
HZVL-24810-003	HOUSING ASSY.(FLUSH MOUNT)	FOP-3-4-5



HZVL-24810-701	HOUSING ASSY., L.	FOP-3-5-10
HZVL-24810-701	HOUSING ASSY., L.	FOP-3-6-10
HZVL-24810-701	HOUSING ASSY., L.	FOP-3-7-10
HZVL-24810-701	HOUSING ASSY., L.	FOP-3-8-10
HZVL-24811-003	COLLAR, STOPPER	FOP-3-4-6
HZVL-24811-701	SHOE, BRAKE	FOP-3-4-7
HZVL-24811-701	SHOE, BRAKE	FOP-3-5-11
HZVL-24811-701	SHOE, BRAKE	FOP-3-6-11
HZVL-24811-701	SHOE, BRAKE	FOP-3-7-11
HZVL-24811-701	SHOE, BRAKE	FOP-3-8-11
HZVL-24812-003	SCREW	FOP-3-4-8
HZVL-24812-701	PLATE, HARNESS	FOP-3-5-12
HZVL-24812-701	PLATE, HARNESS	FOP-3-6-12
HZVL-24812-701	PLATE, HARNESS	FOP-3-7-12
HZVL-24812-701	PLATE, HARNESS	FOP-3-8-12
HZVL-24813-701	BOLT, STUD	FOP-3-5-13
HZVL-24813-701	BOLT, STUD	FOP-3-6-13
HZVL-24813-701	BOLT, STUD	FOP-3-7-13
HZVL-24813-701	BOLT, STUD	FOP-3-8-13
HZVL-24814-701	BOLT	FOP-3-5-14
HZVL-24814-701	BOLT	FOP-3-6-14
HZVL-24814-701	BOLT	FOP-3-7-14
HZVL-24814-701	BOLT	FOP-3-8-14
HZVL-24815-701	SCREW	FOP-3-4-9
HZVL-24815-701	SCREW	FOP-3-5-15
HZVL-24815-701	SCREW	FOP-3-6-15
HZVL-24815-701	SCREW	FOP-3-7-15
HZVL-24815-701	SCREW	FOP-3-8-15
HZVL-24816-701	SCREW SET	FOP-3-4-10
HZVL-24816-701	SCREW SET	FOP-3-5-16
HZVL-24816-701	SCREW SET	FOP-3-6-16
HZVL-24816-701	SCREW SET	FOP-3-7-16
HZVL-24816-701	SCREW SET	FOP-3-8-16
HZVL-24817-701	SCREW SET	FOP-3-4-11
HZVL-24817-701	SCREW SET	FOP-3-5-17
HZVL-24817-701	SCREW SET	FOP-3-6-17
HZVL-24817-701	SCREW SET	FOP-3-7-17
HZVL-24817-701	SCREW SET	FOP-3-8-17
HZVL-24820-601	HOUSING ASSY., SINGLE	FOP-3-5-18
HZVL-24820-601	HOUSING ASSY., SINGLE	FOP-3-7-18
HZVL-24820-701	HOUSING ASSY., R.	FOP-3-6-18
HZVL-24820-701	HOUSING ASSY., R.	FOP-3-8-18
HZVL-24830-003	COVER ASSY.(FLUSH MOUNT)	FOP-3-4-12
HZVL-24830-P11	COVER ASSY., SINGLE	FOP-3-5-19
HZVL-24830-P11	COVER ASSY., SINGLE	FOP-3-7-19
HZVL-24830-P21	COVER ASSY., TWIN	FOP-3-6-19
HZVL-24830-P21	COVER ASSY., TWIN	FOP-3-8-19
HZVL-24831-003	SHEET, WATER PROOF	FOP-3-4-13
HZVL-24831-P11	LED ASSY., COVER(S)	FOP-3-5-20
HZVL-24831-P11	LED ASSY., COVER(S)	FOP-3-7-20
HZVL-24831-P21	LED ASSY., COVER(T)	FOP-3-6-20
HZVL-24831-P21	LED ASSY., COVER(T)	FOP-3-8-20
HZVL-24832-701	BAND, NYLON	FOP-3-5-21
HZVL-24832-701	BAND, NYLON	FOP-3-6-21
HZVL-24832-701	BAND, NYLON	FOP-3-7-21
HZVL-24832-701	BAND, NYLON	FOP-3-8-21
HZVL-24840-003	NUT SET, MOUNTING	FOP-3-4-14
HZVL-24840-701	NUT SET, MOUNTING	FOP-3-5-22
HZVL-24840-701	NUT SET, MOUNTING	FOP-3-6-22
HZVL-24840-701	NUT SET, MOUNTING	FOP-3-7-22
HZVL-24840-701	NUT SET, MOUNTING	FOP-3-8-22
HZVL-24841-003	NUT, NYLON	FOP-3-4-15
HZVL-24841-701	NUT	FOP-3-4-16
HZVL-24841-701	NUT	FOP-3-5-23
HZVL-24841-701	NUT	FOP-3-6-23
HZVL-24841-701	NUT	FOP-3-7-23
HZVL-24841-701	NUT	FOP-3-8-23
HZVL-24842-003	WASHER	FOP-3-4-17
HZVL-24842-701	WASHER	FOP-3-5-24
HZVL-24842-701	WASHER	FOP-3-6-24

HZVL-24842-701	WASHER	FOP-3-7-24
HZVL-24842-701	WASHER	FOP-3-8-24
HZVL-24843-003	BOLT	FOP-3-4-18
HZVL-24850-003	BASE ASSY.(FLUSH MOUNT)	FOP-3-4-19
HZVL-24851-003	COLLAR, BASE	FOP-3-4-20
HZVL-24870-701	LEVER ASSY., L.	FOP-3-5-25
HZVL-24870-701	LEVER ASSY., L.	FOP-3-6-25
HZVL-24870-701	LEVER ASSY., L.	FOP-3-7-25
HZVL-24870-701	LEVER ASSY., L.	FOP-3-8-25
HZVL-24870-P01	LEVER ASSY.(FLUSH MOUNT)	FOP-3-4-21
HZVL-24871-701	LEVER	FOP-3-5-26
HZVL-24871-701	LEVER	FOP-3-6-26
HZVL-24871-701	LEVER	FOP-3-7-26
HZVL-24871-701	LEVER	FOP-3-8-26
HZVL-24872-701	PANEL, LEVER(POWER TRIM-TILT)	FOP-3-5-27
HZVL-24872-701	PANEL, LEVER(POWER TRIM-TILT)	FOP-3-6-27
HZVL-24872-701	PANEL, LEVER(POWER TRIM-TILT)	FOP-3-7-27
HZVL-24872-701	PANEL, LEVER(POWER TRIM-TILT)	FOP-3-8-27
HZVL-24872-P01	PANEL, LEVER(FLUSH MOUNT)	FOP-3-4-22
HZVL-24873-003	CAP, LEVER(FLUSH MOUNT)	FOP-3-4-23
HZVL-24873-701	CAP, LEVER	FOP-3-5-28
HZVL-24873-701	CAP, LEVER	FOP-3-6-28
HZVL-24873-701	CAP, LEVER	FOP-3-7-28
HZVL-24873-701	CAP, LEVER	FOP-3-8-28
HZVL-24874-003	PLATE, LEVER PANEL	FOP-3-4-24
HZVL-24874-701	PLATE, LEVER PANEL	FOP-3-5-29
HZVL-24874-701	PLATE, LEVER PANEL	FOP-3-6-29
HZVL-24874-701	PLATE, LEVER PANEL	FOP-3-7-29
HZVL-24874-701	PLATE, LEVER PANEL	FOP-3-8-29
HZVL-24875-003	SPRING, COIL	FOP-3-4-25
HZVL-24875-701	BOLT	FOP-3-4-26
HZVL-24875-701	BOLT	FOP-3-5-30
HZVL-24875-701	BOLT	FOP-3-6-30
HZVL-24875-701	BOLT	FOP-3-7-30
HZVL-24875-701	BOLT	FOP-3-8-30
HZVL-24876-701	WASHER	FOP-3-4-27
HZVL-24876-701	WASHER	FOP-3-5-31
HZVL-24876-701	WASHER	FOP-3-6-31
HZVL-24876-701	WASHER	FOP-3-7-31
HZVL-24876-701	WASHER	FOP-3-8-31
HZVL-24877-701	SCREW	FOP-3-4-28
HZVL-24877-701	SCREW	FOP-3-5-32
HZVL-24877-701	SCREW	FOP-3-6-32
HZVL-24877-701	SCREW	FOP-3-7-32
HZVL-24877-701	SCREW	FOP-3-8-32
HZVL-24878-701	WASHER	FOP-3-4-29
HZVL-24878-701	WASHER	FOP-3-5-33
HZVL-24878-701	WASHER	FOP-3-6-33
HZVL-24878-701	WASHER	FOP-3-7-33
HZVL-24878-701	WASHER	FOP-3-8-33
HZVL-24879-701	SCREW	FOP-3-5-34
HZVL-24879-701	SCREW	FOP-3-6-34
HZVL-24879-701	SCREW	FOP-3-7-34
HZVL-24879-701	SCREW	FOP-3-8-34
HZVL-24880-701	LEVER ASSY., R.	FOP-3-6-35
HZVL-24880-701	LEVER ASSY., R.	FOP-3-8-35
HZVL-24881-701	PANEL, LEVER	FOP-3-6-36
HZVL-24881-701	PANEL, LEVER	FOP-3-8-36
HZVL-30416-000	CASE, ELECTRONIC PARTS	E-20-10-1
HZVL-30416-000	CASE, ELECTRONIC PARTS	E-20-10-1
HZVL-30416-000	CASE, ELECTRONIC PARTS	E-20-10-1
HZVL-30416-010	CASE, ELECTRONIC PARTS	E-20-10-1
HZVL-30416-010	CASE, ELECTRONIC PARTS	E-20-10-1
HZVL-30416-010	CASE, ELECTRONIC PARTS	E-20-10-1
HZVL-30416-010	CASE, ELECTRONIC PARTS	E-20-10-1
HZVL-30420-000	CASE, CONTROL UNIT	FOP-3-4-30
HZVL-30420-000	CASE, CONTROL UNIT	FOP-3-5-35
HZVL-30420-000	CASE, CONTROL UNIT	FOP-3-6-37
HZVL-30420-000	CASE, CONTROL UNIT	FOP-3-7-35
HZVL-30420-000	CASE, CONTROL UNIT	FOP-3-8-37

HZVL-30520-003	COIL ASSY., PLUG TOP	E-20-1
HZVL-30525-000	STAY COMP., PLUG TOP COIL	E-20-2
HZVL-31575-000	HARNESS ASSY., POWER	F-7-10-27
HZVL-31575-000	HARNESS ASSY., POWER	F-7-10-27
HZVL-31575-000	HARNESS ASSY., POWER	F-7-10-27
HZVL-31575-000	HARNESS ASSY., POWER	F-7-10-27
HZVL-31575-000	HARNESS ASSY., POWER	F-7-10-27
HZVL-31575-000	HARNESS ASSY., POWER	F-7-10-27
HZVL-31576-000	CORD ASSY., EXTENSION POWER	FOP-10-6
HZVL-31637-000	STAY, A.C. GENERATOR	E-19-16
HZVL-32100-010	HARNESS ASSY., MAIN WIRE	F-7-1
HZVL-32100-900	HARNESS ASSY., MAIN WIRE	F-7-1
HZVL-32101-000	BRACKET, A.C. GENERATOR FUSE	E-20-10-3
HZVL-32102-000	BRACKET, COUPLER A	E-20-10-4
HZVL-32103-000	BRACKET, COUPLER C	F-7-10-2
HZVL-32104-000	BRACKET, FUEL PUMP COUPLER	E-1-8
HZVL-32106-000	BRACKET, JUNCTION CONNECTOR	F-7-2
HZVL-32107-003	TERMINATOR ASSY.	F-7-3
HZVL-32107-003	TERMINATOR ASSY.	FOP-3-4-31
HZVL-32107-003	TERMINATOR ASSY.	FOP-3-5-36
HZVL-32107-003	TERMINATOR ASSY.	FOP-3-6-38
HZVL-32107-003	TERMINATOR ASSY.	FOP-3-7-36
HZVL-32107-003	TERMINATOR ASSY.	FOP-3-8-38
HZVL-32108-003	DUMMY, WATER PROOF CONNECTOR	F-7-3
HZVL-32108-003	DUMMY, WATER PROOF CONNECTOR	FOP-3-7-38
HZVL-32108-003	DUMMY, WATER PROOF CONNECTOR	FOP-3-8-40
HZVL-32111-000	BRACKET, COUPLER D	E-13-18
HZVL-32114-000	BRACKET, CLIP B	E-1-9
HZVL-32114-000	BRACKET, CLIP B	E-3-21
HZVL-32193-000	CORD, SWITCH	E-3-22
HZVL-32320-P01	PANEL ASSY., POWER TRIM-TILT	FOP-6-3
HZVL-32320-P11	PANEL ASSY., POWER TRIM-TILT	FOP-6-4
HZVL-32326-P01	PANEL, POWER TRIM-TILT SWITCH	FOP-6-5
HZVL-32326-P11	PANEL, POWER TRIM-TILT SWITCH	FOP-6-6
HZVL-32340-P01	PANEL ASSY., START STOP(ALL)	FOP-6-1-4
HZVL-32340-P11	PANEL ASSY., START STOP(TWIN)	FOP-6-1-5
HZVL-32340-P21	PANEL ASSY., START STOP	FOP-6-1-6
HZVL-32344-P11	PANEL COMP., START STOP(TWIN)	FOP-6-1-7
HZVL-32344-P21	PANEL COMP., START STOP	FOP-6-1-8
HZVL-32346-P01	PANEL, START STOP(ALL)	FOP-6-1-9
HZVL-32351-P01	PANEL ASSY., FUNCTION SWITCH	FOP-6-2-2
HZVL-32354-P01	PANEL COMP., FUNCTION SWITCH	FOP-6-2-3
HZVL-32357-003	SUB HARNESS ASSY., FUNCTION SWITCH	FOP-6-2-4
HZVL-32370-013	BOX ASSY., JUNCTION	F-7-20-1
HZVL-32371-003	COVER COMP., FUSE	F-7-20-2
HZVL-32380-P01	PANEL ASSY., KEY SWITCH(START)	FOP-5-5-3
HZVL-32380-P11	PANEL ASSY., KEY SWITCH(START)	FOP-5-5-4
HZVL-32380-P21	PANEL ASSY., KEY SWITCH	FOP-5-5-3
HZVL-32380-P31	PANEL ASSY., KEY SWITCH	FOP-5-5-4
HZVL-32386-P01	PANEL, KEY SWITCH(START)	FOP-5-5-5
HZVL-32386-P11	PANEL, KEY SWITCH(START)	FOP-5-5-6
HZVL-32386-P21	PANEL, KEY SWITCH	FOP-5-5-5
HZVL-32386-P31	PANEL, KEY SWITCH	FOP-5-5-6
HZVL-32390-P01	PANEL ASSY., EMERGENCY STOP	FOP-3-7-40
HZVL-32390-P01	PANEL ASSY., EMERGENCY STOP	FOP-3-8-42
HZVL-32396-P01	PANEL, EMERGENCY STOP SWITCH	FOP-3-7-41
HZVL-32396-P01	PANEL, EMERGENCY STOP SWITCH	FOP-3-8-43
HZVL-32410-000	CABLE ASSY., STARTER	F-7-10-3
HZVL-32410-000	CABLE ASSY., STARTER	F-7-10-3
HZVL-32410-000	CABLE ASSY., STARTER	F-7-10-3
HZVL-32410-000	CABLE ASSY., STARTER	F-7-10-3
HZVL-32410-000	CABLE ASSY., STARTER	F-7-10-3
HZVL-32410-010	CABLE ASSY., STARTER	F-7-10-3
HZVL-32410-010	CABLE ASSY., STARTER	F-7-10-3
HZVL-32410-010	CABLE ASSY., STARTER	F-7-10-3
HZVL-32410-010	CABLE ASSY., STARTER	F-7-10-3
HZVL-32410-010	CABLE ASSY., STARTER	F-7-10-3
HZVL-32410-010	CABLE ASSY., STARTER	F-7-10-3
HZVL-32421-000	PLATE, STARTER CABLE	F-7-10-8

HZVL-32530-000	CABLE ASSY., REMOTE CONTROL	FOP-3-4-34
HZVL-32530-000	CABLE ASSY., REMOTE CONTROL	FOP-3-5-39
HZVL-32530-000	CABLE ASSY., REMOTE CONTROL	FOP-3-6-41
HZVL-32530-600	CABLE ASSY., REMOTE CONTROL (2ND)	FOP-3-7-42
HZVL-32530-600	CABLE ASSY., REMOTE CONTROL (2ND)	FOP-3-8-44
HZVL-32540-600	CABLE ASSY., BRANCH	FOP-10-7
HZVL-32580-600	CABLE ASSY., TRUNK(DBW)(18FT)	FOP-10-8
HZVL-32580-700	CABLE ASSY., TRUNK(DBW)(24FT)	FOP-10-8
HZVL-32580-800	CABLE ASSY., TRUNK(DBW)(30FT)	FOP-10-8
HZVL-32580-900	CABLE ASSY., PANEL INDICATOR	FOP-10-2
HZVL-32580-910	CABLE ASSY., PANEL INDICATOR	FOP-10-2
HZVL-32580-920	CABLE ASSY., PANEL INDICATOR	FOP-10-2
HZVL-32590-600	CABLE ASSY., ENGINE DROP(6FT)	FOP-10-10
HZVL-32590-700	CABLE ASSY., ENGINE DROP(10FT)	FOP-10-10
HZVL-32590-800	CABLE ASSY., ENGINE DROP(14FT)	FOP-10-10
HZVL-32590-810	CABLE ASSY., ENGINE DROP (SINGLE 16FT)	FOP-10-9
HZVL-32590-820	CABLE ASSY., ENGINE DROP (SINGLE 20FT)	FOP-10-9
HZVL-32590-830	CABLE ASSY., ENGINE DROP (SINGLE 25FT)	FOP-10-9
HZVL-32590-840	CABLE ASSY., ENGINE DROP (SINGLE 30FT)	FOP-10-9
HZVL-32590-900	CABLE ASSY., CONVERSION(6FT)	FOP-10-5
HZVL-32590-910	CABLE ASSY., CONVERSION(10FT)	FOP-10-5
HZVL-32800-600	CABLE ASSY., INTERFACE(10FT)	FOP-7-2
HZVL-32800-700	CABLE ASSY., INTERFACE(16FT)	FOP-7-2
HZVL-32806-000	TERMINATOR(M)	FOP-10-3
HZVL-32807-000	TERMINATOR(F)	FOP-10-4
HZVL-32815-000	CABLE ASSY., NETWORK(6FT)	FOP-10-11
HZVL-32815-600	CABLE ASSY., NETWORK(16FT)	FOP-10-11
HZVL-32815-700	CABLE ASSY., NETWORK(32FT)	FOP-10-11
HZVL-32815-800	CABLE ASSY., NETWORK(49FT)	FOP-10-11
HZVL-34330-003	CONTROL UNIT	FOP-3-4-36
HZVL-34330-003	CONTROL UNIT	FOP-3-5-41
HZVL-34330-003	CONTROL UNIT	FOP-3-6-43
HZVL-34330-003	CONTROL UNIT	FOP-3-7-44
HZVL-34330-003	CONTROL UNIT	FOP-3-8-46
HZVL-34750-033	CONTROL UNIT, ELECTRONIC	E-20-10-6
HZVL-34750-901	CONTROL UNIT, ELECTRONIC	E-20-10-6
HZVL-34750-902	CONTROL UNIT, ELECTRONIC	E-20-10-6
HZVL-34754-000	CASE, ELECTRONIC CONTROL UNIT	E-20-10-7
HZVL-35100-P01	SWITCH ASSY., COMBINATION	FOP-5-5-7
HZVL-35100-P11	SWITCH ASSY., COMBINATION	FOP-5-5-7
HZVL-35330-701	SWITCH ASSY., SELECT	FOP-3-5-42
HZVL-35330-701	SWITCH ASSY., SELECT	FOP-3-6-44
HZVL-35330-701	SWITCH ASSY., SELECT	FOP-3-7-45
HZVL-35330-701	SWITCH ASSY., SELECT	FOP-3-8-47
HZVL-35370-003	SWITCH ASSY., POWER TRIM-TILT	FOP-3-4-37
HZVL-35370-701	SWITCH ASSY., POWER TRIM-TILT	FOP-3-5-43
HZVL-35370-701	SWITCH ASSY., POWER TRIM-TILT	FOP-3-6-45
HZVL-35370-701	SWITCH ASSY., POWER TRIM-TILT	FOP-3-7-46
HZVL-35370-701	SWITCH ASSY., POWER TRIM-TILT	FOP-3-8-48
HZVL-35477-000	COVER, NEUTRAL SWITCH	F-2-25
HZVL-35477-000	COVER, NEUTRAL SWITCH	F-2-1-17
HZVL-35640-003	SWITCH ASSY., POWER TILT	FOP-6-7
HZVL-36104-000	TUBE, SPIRAL(12X14.6)	F-11-4
HZVL-36180-003	SWITCH ASSY., EMERGENCY STOP	FOP-3-7-47
HZVL-36180-003	SWITCH ASSY., EMERGENCY STOP	FOP-3-8-49
HZVL-36180-003	SWITCH ASSY., EMERGENCY STOP	FOP-5-5-8
HZVL-36520-003	ACTUATOR ASSY., SHIFT	F-18-1
HZVL-36521-000	BRACKET, SHIFT ACTUATOR	F-18-2
HZVL-36522-000	RUBBER, CUSHION	F-18-3
HZVL-37831-000	STAY, MAP SENSOR	E-14-10-7
HZVL-37832-000	COLLAR, 5.5X6.8	E-14-10-8
HZVL-38550-003	RELAY ASSY., POWER TILT	F-7-10-10
HZVL-40100-000	CASE ASSY., ENGINE UNDER	F-3-20-9
HZVL-40100-000	CASE ASSY., ENGINE UNDER	F-3-20-9
HZVL-40100-000	CASE ASSY., ENGINE UNDER	F-3-20-9
HZVL-40100-000	CASE ASSY., ENGINE UNDER	F-3-20-9
HZVL-40100-100	CASE ASSY., ENGINE UNDER	F-3-20-9
HZVL-40100-100	CASE ASSY., ENGINE UNDER	F-3-20-9
HZVL-40100-100	CASE ASSY., ENGINE UNDER	F-3-20-9
HZVL-40102-000	SEAL A, UNDER CASE	F-3-20-10

HZVL-40103-000	SEAL B, UNDER CASE	F-3-20-11
HZVL-40105-000	GROMMET, UNDER CASE	F-3-20-12
HZVL-40105-900	GROMMET, UNDER CASE(MECH)	F-3-20-12
HZVL-40110-000	STAY COMP., HARNESS	F-3-20-13
HZVL-40116-000	PORT, IDLE EXHAUST	F-3-20-14
HZVL-40151-000	COVER, SEPARATE	F-3-20-15
HZVL-40154-000	BRACKET, UNDER CASE FR.	F-3-20-16
HZVL-40201-000	CASE, EXTENSION(XL)	F-3-20-17
HZVL-40201-900	CASE, EXTENSION(L)	F-3-20-18
HZVL-40209-000	RUBBER, DRAIN PLUG	F-3-20-19
HZVL-41100-000ZA	CASE ASSY., GEAR(XL)	F-3-10-1
HZVL-41100-600ZC	CASE ASSY., GEAR(UL)	F-3-10-1
HZVL-41100-700ZA	CASE ASSY., GEAR(XL)	F-3-10-1
HZVL-41100-800ZC	CASE ASSY., GEAR(UL)	F-3-10-1
HZVL-41100-900ZA	CASE ASSY., GEAR(L)	F-3-10-1
HZVL-41201-000ZA	HOLDER, PROPELLER SHAFT	F-5-11
HZVL-41201-000ZA	HOLDER, PROPELLER SHAFT	F-5-1-12
HZVL-50100-000	FRAME COMP., MOUNTING(XL)	F-10-13
HZVL-50100-900	FRAME COMP., MOUNTING(L)	F-10-13
HZVL-50109-000	HOUSING, UPPER MOUNTING	F-10-14
HZVL-50166-000	COVER, UPPER MOUNT	F-10-18
HZVL-50201-000ZA	CASE, SWIVEL(XL)	F-10-19
HZVL-50201-900ZA	CASE, SWIVEL(L)	F-10-19
HZVL-50222-000	BRACKET, TILT LIMIT SWITCH	F-10-22
HZVL-50311-000ZA	BRACKET, L. STERN	F-10-26
HZVL-50381-000	SHAFT, TILTING	F-10-27
HZVL-50529-000	STOPPER, TILT	F-10-30
HZVL-56539-000	SHAFT, LOWER CYLINDER	F-10-34
HZVL-63100-P01ZA	COVER ASSY., ENGINE	F-8-1
HZVL-63107-000	BRACKET, HOOK FR.	F-8-2
HZVL-63108-000	GROMMET, LOCK HOOK	F-8-3
HZVL-63109-000	ROLLER, HOOK	F-8-4
HZVL-63112-000	BRACKET, HOOK R.	F-8-5
HZVL-63117-000	BRACKET, HOOK L.	F-8-6
HZVL-63119-000	SPRING, LEVER RETURN	F-3-20-25
HZVL-63210-000	LEVER, COVER LOCK FR.	F-3-20-26
HZVL-63212-000	HOOK COMP., COVER LOCK R.	F-3-20-27
HZVL-63213-000	COLLAR A, COVER LOCK	F-3-20-28
HZVL-63214-000	COLLAR B, COVER LOCK	F-3-20-29
HZVL-63220-000	LEVER, COVER LOCK R.	F-3-20-30
HZVL-63222-000	HOOK COMP., COVER LOCK L.	F-3-20-31
HZVL-63230-000	LEVER, COVER LOCK L.	F-3-20-32
HZVL-63710-000ZA	COVER COMP., ENGINE UNDER R.	F-3-30-3
HZVL-63710-900ZA	COVER COMP., ENGINE UNDER R.	F-3-30-4
HZVL-63715-000ZA	COVER COMP., ENGINE UNDER L.	F-3-30-5
HZVL-63715-900ZA	COVER COMP., ENGINE UNDER L.	F-3-30-6
HZVL-63721-000	COVER, RR.	F-3-30-7
HZVL-82873-000	GROMMET, WATER CHECK	F-3-20-34
HZVL-87117-A01	LABEL, FUSE & OIL CAUTION	F-12-1
HZVL-87117-S00	LABEL, FUSE & OIL CAUTION(E)	F-12-1
HZVL-87118-000	LABEL, FUSE(5A)	FOP-3-4-43
HZVL-87118-000	LABEL, FUSE(5A)	FOP-3-5-49
HZVL-87118-000	LABEL, FUSE(5A)	FOP-3-6-51
HZVL-87121-P00	MARK, RR.(BFT250)	F-12-4
HZVL-87132-P00	MARK, SIDE STRIPE	F-12-5
HZVL-87301-P00	MARK, FR.(BFT250)	F-12-8
HZVL-87302-P01	MARK, FR. EMBLEM	F-12-9
HZVL-90001-000	BOLT, FLANGE, 12X95	E-3-26
HZVL-90003-000	BOLT, FLANGE, 10X110	E-21-19
HZVL-90004-000	BOLT-WASHER, 5X16	E-13-10-7
HZVL-90005-000	BOLT, FLANGE, 10X90	E-21-20
HZVL-90006-003	BOLT-WASHER, 10X109	E-3-27
HZVL-90007-000	BOLT, TIMING BELT COVER	E-13-10-8
HZVL-90008-003	BOLT-WASHER, 10X60	E-3-28
HZVL-90009-003	BOLT-WASHER, 10X80	E-3-29
HZVL-90010-000	BOLT, FLANGE, 8X55	E-15-26
HZVL-90011-000	BOLT, SPECIAL ADJUSTER	E-19-22
HZVL-90012-000	BOLT, SOCKET, 8X25	E-15-27
HZVL-90013-000	BOLT-WASHER, 5X12	E-14-10-11
HZVL-90014-000	BOLT-WASHER, 5X28	E-14-10-12

HZVL-90015-000	BOLT-WASHER, 6X27	E-20-5
HZVL-90015-000	BOLT-WASHER, 6X27	E-20-10-8
HZVL-90015-000	BOLT-WASHER, 6X27	F-7-10-14
HZVL-90020-000	BOLT, FLANGE, 8X50	E-3-34
HZVL-90023-000	BOLT, FLANGE, 6X22	E-14-10-13
HZVL-90028-000	BOLT, FLANGE, 6X18	E-3-35
HZVL-90034-000	BOLT, FLANGE, 6X60	E-4-17
HZVL-90034-000	BOLT, FLANGE, 6X60	E-15-29
HZVL-90035-000	BOLT, FLANGE, 8X28	E-9-13
HZVL-90037-000	BOLT, FLANGE, 8X65	E-15-17
HZVL-90038-000	BOLT, FLANGE, 8X75	E-3-37
HZVL-90039-000	BOLT, FLANGE, 10X40	E-13-26
HZVL-90040-000	BOLT, FLANGE, 10X43	E-13-27
HZVL-90041-000	BOLT, FLANGE, 10X55	E-3-10-10
HZVL-90043-000	BOLT, STUD, 8X28	E-14-28
HZVL-90045-000	BOLT, STUD, 10X45	E-6-10-33
HZVL-90046-000	BOLT, FLANGE, 8X120	E-6-10-34
HZVL-90049-000	BOLT, FLANGE, 8X30	E-6-10-35
HZVL-90063-000	BOLT, FLANGE, 6X37	E-3-10-12
HZVL-90070-000	BOLT-WASHER, 8X35(SUS)	E-6-8
HZVL-90071-000	BOLT-WASHER, 8X28(SUS)	E-6-9
HZVL-90072-000	BOLT-WASHER, 6X60	E-15-18
HZVL-90101-000	BOLT, SOCKET, 6X25	F-8-7
HZVL-90102-000	BOLT-WASHER, 10X35	F-3-20-36
HZVL-90103-000	BOLT-WASHER, 12X50	F-3-20-38
HZVL-90105-000	BOLT, STUD, 10X28	F-10-42
HZVL-90106-000	BOLT, SOCKET, 6X30	F-18-4
HZVL-90107-000	BOLT-WASHER, 8X35	F-3-20-40
HZVL-90107-000	BOLT-WASHER, 8X35	F-18-5
HZVL-90109-000	BOLT, FLANGE, 6X25	F-3-20-41
HZVL-90109-000	BOLT, FLANGE, 6X25	F-3-30-8
HZVL-90204-000	NUT, FLANGE CAP, 10MM	E-3-10-16
HZVL-90512-000	WASHER, PLAIN, 6MM	F-3-30-10
HZVL-90751-000	PIN, SPRING, 6X22	F-3-20-48
HZVL-90752-000	PIN, LOCK SPRING	F-3-20-49
HZVL-91303-000	O-RING, 8.8X1.9	E-3-43
HZVL-91451-000	TUBE, WATER JOINT	F-3-20-51
HZVL-91508-000	COLLAR, TIMING BELT COVER	E-13-10-10
HZVL-91551-000	COLLAR, 12X6.5	F-3-30-11
HZW1-06411-020	METAL KIT, ANODE	F-10-1
HZW1-19286-B00	PLATE, RUBBER SETTING	F-3-1
HZW1-24210-010	SPRING COMP., CLICK	F-2-7
HZW1-24327-000	RING, STOPPER	F-2-9
HZW1-24327-000	RING, STOPPER	F-2-1-4
HZW1-24343-B02	HOLDER, SHIFT ROD	F-4-12
HZW1-24629-000	HOLDER, SEAL	F-2-22
HZW1-24629-000	HOLDER, SEAL	F-2-1-13
HZW1-38551-000	GROMMET, RELAY	F-7-10-11
HZW1-40107-700	GROMMET, UNDER CASE(C)	F-11-10
HZW1-41102-B00	GROMMET, GEAR CASE	F-3-4
HZW1-41109-B00	METAL COMP., ANODE	F-3-9
HZW1-56110-701	ROD COMP., PISTON(B)	F-11-15
HZW1-56113-701	JOINT, DRIVE	F-11-16
HZW1-56116-701	FILTER B	F-11-18
HZW1-56130-702	PISTON COMP., FREE	F-11-22
HZW1-56180-701	VALVE COMP., RESERVOIR	F-11-24
HZW1-56851-703	TANK, OIL	F-11-27
HZW1-56860-701	CAP COMP., OIL TANK	F-11-28
HZW1-90102-000	BOLT, 1/4-28UNF	F-10-37
HZW1-90107-004	SCREW, PAN, 5X8	E-21-21
HZW1-90113-702	BOLT, RECESSED	F-11-29
HZW1-90114-702	BOLT, SOCKET(A)	F-11-30
HZW1-90115-702	BOLT, SOCKET(B)	F-11-31
HZW1-90116-702	BOLT, HEX.	F-11-32
HZW1-90203-000	NUT-WASHER, 8MM	F-7-10-18
HZW1-90301-B00	NUT, CASTLE, 18MM	F-5-14
HZW1-90301-B00	NUT, CASTLE, 18MM	F-5-1-14
HZW1-90308-003	NUT, SELF-LOCK, 12MM	F-3-22
HZW1-90652-702	CIRCLIP, INTERNAL	F-11-34
HZW1-90758-B00	PIN, SPLIT, 4.0	F-5-22

HZW1-90758-B00	PIN, SPLIT, 4.0	F-5-1-23
HZW1-90758-B00	PIN, SPLIT, 4.0	FOP-17-2
HZW1-91207-013	O-RING, 2.0X70.5	F-11-36
HZW1-91353-703	O-RING, 1.9X11	F-11-40
HZW1-91354-701	O-RING, 3.5X35.7	F-11-41
HZW1-91355-701	O-RING, 3.5X41.7	F-11-42
HZW1-91357-701	O-RING SET, 3.5X31.7	F-11-43
HZW1-91361-701	PACKING	F-11-45
HZW1-91557-701	COLLAR, ORIFICE	F-11-46
HZW4-90156-000	BOLT, FLANGE, 8X50	E-14-10-15
HZW4-90306-003	NUT, FLANGE, 10MM	F-10-52
HZW4-90401-000	WASHER, PLAIN, 4MM	F-10-54
HZW4-91301-003	O-RING, 6.9X1.45	F-3-26
HZW4-91301-003	O-RING, 6.9X1.45	FOP-17-6
HZW5-16081-010	SCREW-WASHER	E-18-20
HZW5-16086-000	COLLAR, SET	E-18-23
HZW5-16087-000	WASHER, PLAIN	E-18-24
HZW5-16715-023	COVER, PUMP(A)	E-18-31
HZW5-16733-000	GROMMET, VAPOR SEPARATOR	E-18-38
HZW5-16915-000	SUSPENSION, STRAINER	E-18-10-15
HZW5-19291-000	VALVE, RELIEF	E-6-10-11
HZW5-19292-000	SPRING, RELIEF VALVE	E-6-10-13
HZW5-19297-000	PACKING, RELIEF VALVE	E-6-10-17
HZW5-24810-U01	HOUSING ASSY., L. INNER	FOP-3-2
HZW5-24810-U01	HOUSING ASSY., L. INNER	FOP-3-2-2
HZW5-24810-U11	HOUSING ASSY., R. INNER	FOP-3-2-3
HZW5-24811-U01	HANDLE, REMOTE CONTROL	FOP-3-3
HZW5-24811-U01	HANDLE, REMOTE CONTROL	FOP-3-2-4
HZW5-24812-U01	COVER, L. GRIP	FOP-3-4
HZW5-24812-U01	COVER, L. GRIP	FOP-3-2-5
HZW5-24813-U01	GRIP, REMOTE CONTROL HANDLE	FOP-3-5
HZW5-24813-U01	GRIP, REMOTE CONTROL HANDLE	FOP-3-2-6
HZW5-24813-U21	COVER, DUAL GRIP	FOP-3-2-7
HZW5-24814-U01	CAP, GRIP	FOP-3-6
HZW5-24814-U01	CAP, GRIP	FOP-3-2-8
HZW5-24814-U01	CAP, GRIP	FOP-3-2-8
HZW5-24814-U01	CAP, GRIP	FOP-3-2-8
HZW5-24815-U01	CAP, SWITCH	FOP-3-7
HZW5-24816-U01	BUTTON, THROTTLE	FOP-3-8
HZW5-24816-U01	BUTTON, THROTTLE	FOP-3-1-8
HZW5-24816-U01	BUTTON, THROTTLE	FOP-3-2-9
HZW5-24817-U01	PLATE, HANDLE	FOP-3-9
HZW5-24817-U01	PLATE, HANDLE	FOP-3-2-10
HZW5-24818-U01	PLATE, CABLE CLAMP	FOP-3-10
HZW5-24818-U01	PLATE, CABLE CLAMP	FOP-3-2-11
HZW5-24819-U01	BRACKET, REMOTE CONTROL	FOP-3-11
HZW5-24819-U01	BRACKET, REMOTE CONTROL	FOP-3-2-12
HZW5-24825-U01	HOUSING, LEAD	FOP-3-13
HZW5-24825-U01	HOUSING, LEAD	FOP-3-2-14
HZW5-24826-U01	PLATE, DWELL	FOP-3-14
HZW5-24826-U01	PLATE, DWELL	FOP-3-1-10
HZW5-24826-U01	PLATE, DWELL	FOP-3-2-15
HZW5-24831-U01	TERMINAL, CABLE	FOP-3-15
HZW5-24831-U01	TERMINAL, CABLE	FOP-3-1-12
HZW5-24831-U01	TERMINAL, CABLE	FOP-3-2-16
HZW5-24832-U01	SPACER, CABLE CLAMP	FOP-3-16
HZW5-24832-U01	SPACER, CABLE CLAMP	FOP-3-1-13
HZW5-24832-U01	SPACER, CABLE CLAMP	FOP-3-2-17
HZW5-24834-U01	PACKING, SINGLE	FOP-3-17
HZW5-24834-U21	PACKING, DUAL	FOP-3-2-18
HZW5-32168-003	BAND	E-18-44
HZW5-35370-U02	SWITCH ASSY., POWER TRIM-TILT	FOP-3-19
HZW5-35370-U02	SWITCH ASSY., POWER TRIM-TILT	FOP-3-2-21
HZW5-35370-U12	SWITCH ASSY., POWER TRIM-TILT	FOP-3-2-22
HZW5-35665-003	SENSOR ASSY., AIR TEMPERATURE	E-15-11
HZW5-90002-013	BOLT, SPECIAL, 8MM	E-5-14
HZW5-90101-U00	SCREW, PAN, 5X16	FOP-3-21
HZW5-90101-U00	SCREW, PAN, 5X16	FOP-3-1-20
HZW5-90101-U00	SCREW, PAN, 5X16	FOP-3-2-24
HZW5-90102-U00	SCREW, PAN, 5X10	FOP-3-22

HZW5-90102-U00	SCREW, PAN, 5X10	FOP-3-2-25
HZW5-90103-U01	SCREW, PAN, 5X20	FOP-3-23
HZW5-90103-U01	SCREW, PAN, 5X20	FOP-3-2-26
HZW5-90104-U00	SCREW, PAN, 5X18	FOP-3-24
HZW5-90104-U00	SCREW, PAN, 5X18	FOP-3-2-27
HZW5-90105-U01	SCREW, PAN, 4X10	FOP-3-25
HZW5-90105-U01	SCREW, PAN, 4X10	FOP-3-2-28
HZW5-90106-U00	SCREW, PAN, 6X18	FOP-3-26
HZW5-90106-U00	SCREW, PAN, 6X18	FOP-3-2-29
HZW5-90107-U00	SCREW, PAN, 5X40	FOP-3-27
HZW5-90107-U00	SCREW, PAN, 5X40	FOP-3-2-30
HZW5-90108-U00	SCREW, PAN, 5X55	FOP-3-2-31
HZW5-90109-000	SCREW, PAN, 5X40	FOP-3-4-46
HZW5-90109-000	SCREW, PAN, 5X40	FOP-3-5-51
HZW5-90109-000	SCREW, PAN, 5X40	FOP-3-6-53
HZW5-90109-000	SCREW, PAN, 5X40	FOP-3-7-52
HZW5-90109-000	SCREW, PAN, 5X40	FOP-3-8-54
HZW5-90109-000	SCREW, PAN, 5X40	FOP-5-15
HZW5-90109-000	SCREW, PAN, 5X40	FOP-5-1-15
HZW5-90109-000	SCREW, PAN, 5X40	FOP-5-2-15
HZW5-90109-000	SCREW, PAN, 5X40	FOP-5-3-18
HZW5-90109-000	SCREW, PAN, 5X40	FOP-5-3-18
HZW5-90109-000	SCREW, PAN, 5X40	FOP-5-3-18
HZW5-90109-000	SCREW, PAN, 5X40	FOP-5-3-18
HZW5-90109-000	SCREW, PAN, 5X40	FOP-5-4-14
HZW5-90109-000	SCREW, PAN, 5X40	FOP-5-5-13
HZW5-90109-000	SCREW, PAN, 5X40	FOP-6-8
HZW5-90109-000	SCREW, PAN, 5X40	FOP-6-1-10
HZW5-90109-000	SCREW, PAN, 5X40	FOP-6-2-5
HZW5-90203-010	NUT, FLANGE, 8MM	E-19-25
HZW5-90301-U00	NUT, HEX., 5MM	FOP-3-28
HZW5-90301-U00	NUT, HEX., 5MM	FOP-3-2-32
HZW5-90302-003	NUT, FLANGE, 12MM	F-10-50
HZW5-90302-U21	NUT, HEX., 5MM	FOP-3-2-33
HZW5-90501-U00	WASHER, LOCK, 5MM	FOP-3-29
HZW5-90501-U00	WASHER, LOCK, 5MM	FOP-3-1-26
HZW5-90501-U00	WASHER, LOCK, 5MM	FOP-3-2-34
HZW5-90502-U00	WASHER, LOCK, 6MM	FOP-3-30
HZW5-90502-U00	WASHER, LOCK, 6MM	FOP-3-2-35
HZW5-90503-U00	WASHER, PLAIN, 5MM	FOP-3-31
HZW5-90503-U00	WASHER, PLAIN, 5MM	FOP-3-2-36
HZW5-90509-711	WASHER, THRUST BEARING	F-5-16
HZW5-90509-711	WASHER, THRUST BEARING	F-5-1-16
HZW5-90601-030	CLAMP, TUBE(D10.7)	E-18-10-25
HZW5-90602-030	CLAMP, TUBE(D12)	E-18-10-27
HZW5-90652-003	CLAMP, 6MM-12MM	E-18-10-29
HZW5-91201-003	OIL SEAL, 46X60X9	E-5-17
HZW5-91202-003	SEAL, WATER, 22X35X7	E-6-10-44
HZW5-91251-003	OIL SEAL, 14X26X6	F-2-42
HZW5-91251-003	OIL SEAL, 14X26X6	F-2-1-31
HZW7-24810-U01	HOUSING ASSY., R. INNER	FOP-3-1-2
HZW7-24811-U01	HANDLE, REMOTE CONTROL	FOP-3-1-3
HZW7-24812-U01	COVER, GRIP	FOP-3-1-4
HZW7-24813-U01	ARM, NEUTRAL LOCK	FOP-3-1-5
HZW7-24814-U01	COVER, LOCK ARM	FOP-3-1-6
HZW7-24815-U01	SPRING, NEUTRAL LOCK ARM	FOP-3-1-7
HZW7-24817-U01	SHAFT, THROTTLE BUTTON	FOP-3-1-9
HZW7-24832-U01	HOLDER, NEUTRAL LOCK	FOP-3-1-14
HZW7-24833-U01	BASE	FOP-3-1-15
HZW7-32530-U00	SUB HARNESS ASSY., POWER	FOP-3-18
HZW7-32530-U00	SUB HARNESS ASSY., POWER	FOP-3-2-19
HZW7-32530-U10	SUB HARNESS ASSY., POWER	FOP-3-2-20
HZW7-32530-U20	SUB HARNESS ASSY., POWER	FOP-3-1-16
HZW7-35370-U02	SWITCH ASSY., POWER TRIM-TILT	FOP-3-1-17
HZW7-87703-U00	MARK, FLUSH MOUNT	FOP-3-1-19
HZW7-87703-U00	MARK, FLUSH MOUNT	FOP-3-4-44
HZW7-90101-U01	SCREW, TRUSS, 4X12	FOP-3-1-21
HZW7-90102-U01	SCREW, PAN, 5X30	FOP-3-1-22
HZW7-90103-U01	SCREW, PAN, 6X35	FOP-3-1-23
HZW7-90104-U01	SCREW, TAPPING, 6X30	FOP-3-1-24
HZW7-90301-U01	NUT, HEX., 6MM	FOP-3-1-25



HZW7-90502-U00	WASHER, PLAIN, 6MM	FOP-3-1-27
HZW9-19279-010	SPRING, FLUSH VALVE	E-6-10-10
HZW9-19291-000	VALVE, FLASH	E-6-10-12
HZW9-19297-000	PACKING, FLASH VALVE	E-6-10-18
HZW9-32117-000	BRACKET, COUPLER D	E-20-10-5
HZW9-90005-020	BOLT, FLANGE, 6X20	F-10-35
HZW9-90009-000	BOLT, FLANGE, 6X23	F-10-36
HZW9-90101-003	BOLT, OIL CHECK	F-3-11
HZW9-90102-000	BOLT, FLANGE, 6X12	F-3-20-37
HZW9-90102-000	BOLT, FLANGE, 6X12	F-10-38
HZW9-90102-000	BOLT, FLANGE, 6X12	F-7-10-30
HZW9-90103-010	BOLT, FLANGE, 6X12	F-10-39
HZW9-90105-000	BOLT, FLANGE, 6X20	F-10-43
HZX1-90101-R00	BOLT, SOCKET, 6X20	F-8-8
HZX2-06125-C00	CASE KIT, GEAR	FOP-17-1
HZX2-06192-C00	PUMP KIT, IMPELLER	FOP-2-1
HZX2-06193-C00	PUMP KIT, IMPELLER	FOP-2-2
HZX2-11911-000	HANGER, ENGINE	E-3-10-2
HZX2-13010-000	RING SET, PISTON(STD.)	E-7-1
HZX2-13011-000	RING SET, PISTON(0.25)	E-7-1
HZX2-13101-000	PISTON	E-7-2
HZX2-13102-000	PISTON(0.25)	E-7-2
HZX2-13310-000	CRANKSHAFT COMP.	E-7-8
HZX2-13321-003	BEARING A, MAIN UPPER(BLACK)	E-7-9
HZX2-13322-003	BEARING B, MAIN UPPER(BROWN)	E-7-9
HZX2-13323-003	BEARING C, MAIN UPPER(GREEN)	E-7-9
HZX2-13324-003	BEARING D, MAIN UPPER(YELLOW)	E-7-9
HZX2-13325-003	BEARING E, MAIN UPPER(PINK)	E-7-9
HZX2-13326-003	BEARING F, MAIN UPPER(RED)	E-7-9
HZX2-13341-003	BEARING A, MAIN LOWER(BLACK)	E-7-11
HZX2-13342-003	BEARING B, MAIN LOWER(BROWN)	E-7-11
HZX2-13343-003	BEARING C, MAIN LOWER(GREEN)	E-7-11
HZX2-13344-003	BEARING D, MAIN LOWER(YELLOW)	E-7-11
HZX2-13345-003	BEARING E, MAIN LOWER(PINK)	E-7-11
HZX2-13346-003	BEARING F, MAIN LOWER(RED)	E-7-11
HZX2-13392-000	SEAT, SPRING(250)	E-7-13
HZX2-13811-000	PULLEY, CRANKSHAFT	E-13-3
HZX2-14111-000	CAMSHAFT, R.	E-9-10-1
HZX2-14211-000	CAMSHAFT, L.	E-9-10-2
HZX2-16404-000	SPACER, THROTTLE BODY	E-15-4
HZX2-16701-003	CASE COMP., PUMP	E-18-28
HZX2-17374-000	GROMMET, SILENCER	E-15-8
HZX2-19234-C00	GASKET B, IMPELLER	F-4-5
HZX2-19234-C00	GASKET B, IMPELLER	FOP-2-7
HZX2-19300-003	THERMOSTAT ASSY.	E-4-10
HZX2-19303-003	RUBBER, RING	E-4-11
HZX2-19511-000	FAN, COOLING	E-13-16
HZX2-24101-C00	SHIFTER, CLUTCH	F-5-1
HZX2-24101-C00	SHIFTER, CLUTCH	F-5-1-1
HZX2-30280-003	BREAKER ASSY.	F-11-1
HZX2-31106-003	BRUSH ASSY.	F-11-2
HZX2-31110-000ZA	FLYWHEEL COMP.	E-5-11
HZX2-31916-003	PLUG, SPARK(ZFR6K-11E)(NGK)	E-20-3
HZX2-32166-003	HARNESS COMP.	E-18-43
HZX2-32414-300	COVER B, TERMINAL(L)	F-7-10-5
HZX2-32415-000	CABLE ASSY., POWER TILT RELAY	F-7-10-7
HZX2-32435-000	CORD, A.C. GENERATOR	F-7-10-9
HZX2-35470-013	SWITCH ASSY., NEUTRAL	F-2-23
HZX2-35470-013	SWITCH ASSY., NEUTRAL	F-2-1-15
HZX2-36120-013	MOTOR ASSY., POWER TILT	F-11-5
HZX2-36122-003	BRACKET ASSY.	F-11-6
HZX2-36129-003	YOKE ASSY.	F-11-8
HZX2-38228-003	FUSE, BLOCK(150A)	F-7-20-3
HZX2-38552-000	CASE, POWER TILT RELAY	F-7-10-12
HZX2-41101-C01ZC	CASE, GEAR	F-3-3
HZX2-41102-E00ZC	COVER, GEAR CASE	F-3-5
HZX2-41107-C00ZC	TAB, TRIM	F-3-8
HZX2-41110-305ZB	CASE COMP., GEAR	F-3-10
HZX2-41112-C00	SHAFT, VERTICAL(L)	F-4-14
HZX2-41112-C10	SHAFT, VERTICAL(XL)	F-4-14

HZX2-41112-C20	SHAFT, VERTICAL(XXL).....	F-4-14
HZX2-41131-C00	GEAR, PINION.....	F-4-16
HZX2-41131-E00	GEAR, PINION(COUNTER ROTATION).....	F-4-16
HZX2-41140-C00	GEAR COMP., BEVEL(FORWARD).....	F-5-8
HZX2-41141-E00	GEAR, BEVEL(FORWARD)(24T).....	F-5-1-8
HZX2-41150-E00	GEAR COMP., BEVEL(REVERSE).....	F-5-1-9
HZX2-41151-C00	GEAR, BEVEL(REVERSE)(24T).....	F-5-9
HZX2-41161-C00	SHAFT, PROPELLER.....	F-5-10
HZX2-41161-E00	SHAFT, PROPELLER.....	F-5-1-10
HZX2-41200-E00	HOLDER ASSY., BEARING.....	F-5-1-11
HZX2-41202-C00	HOLDER, BEARING.....	F-5-12
HZX2-56000-043	TRIM-TILT ASSY., POWER.....	F-11-13
HZX2-56532-C00	PIN, UPPER CYLINDER.....	F-11-26
HZX2-58130-T01	PROPELLER COMP., THREE BLADES.....	FOP-15-1
HZX2-58130-T11	PROPELLER COMP., THREE BLADES.....	FOP-15-1
HZX2-58130-T21	PROPELLER COMP., THREE BLADES.....	FOP-15-1
HZX2-58130-T31	PROPELLER COMP., THREE BLADES.....	FOP-15-1
HZX2-58130-T41	PROPELLER COMP., THREE BLADES.....	FOP-15-1
HZX2-58130-T51	PROPELLER COMP., THREE BLADES.....	FOP-15-1
HZX2-58130-T61	PROPELLER COMP., THREE BLADES.....	FOP-15-1
HZX2-58180-T01	PROPELLER COMP., THREE BLADES.....	FOP-15-1
HZX2-58180-T11	PROPELLER COMP., THREE BLADES.....	FOP-15-1
HZX2-58180-T21	PROPELLER COMP., THREE BLADES.....	FOP-15-1
HZX2-58180-T31	PROPELLER COMP., THREE BLADES.....	FOP-15-1
HZX2-58180-T41	PROPELLER COMP., THREE BLADES.....	FOP-15-1
HZX2-58180-T51	PROPELLER COMP., THREE BLADES.....	FOP-15-1
HZX2-58180-T61	PROPELLER COMP., THREE BLADES.....	FOP-15-1
HZX2-90001-000	BOLT, 12MM.....	E-5-13
HZX2-90002-000	BOLT, FLANGE, 10X90.....	E-19-21
HZX2-90004-000	BOLT, FLANGE, 6X18.....	E-4-25
HZX2-90004-000	BOLT, FLANGE, 6X18.....	E-4-25
HZX2-90004-000	BOLT, FLANGE, 6X18.....	E-4-25
HZX2-90004-000	BOLT, FLANGE, 6X18.....	E-4-25
HZX2-90101-C00	BOLT-WASHER, 6X16.....	F-2-28
HZX2-90105-C00	BOLT-WASHER, 8X60.....	F-4-17
HZX2-90105-C00	BOLT-WASHER, 8X60.....	FOP-2-9
HZX2-90107-C00	BOLT-WASHER, 10X47.....	F-3-14
HZX2-90129-000	BOLT, HEX., 12X130.....	F-10-48
HZX2-90301-C00	NUT, LOCK, 68MM.....	F-4-19
HZX2-90303-C00	NUT, HEX., 18MM.....	F-4-20
HZX2-90504-C00	WASHER, UPPER MOUNTING STOPPER.....	F-10-59
HZX2-90506-C00	WASHER, PROPELLER THRUST.....	F-5-15
HZX2-90506-C00	WASHER, PROPELLER THRUST.....	F-5-1-15
HZX2-90512-C00	WASHER, PROPELLER.....	F-5-17
HZX2-90512-C00	WASHER, PROPELLER.....	F-5-1-17
HZX2-90518-C00	SHIM A, GEAR(0.10).....	F-4-22
HZX2-90519-C00	SHIM B, GEAR(0.15).....	F-4-22
HZX2-90520-C00	SHIM C, GEAR(0.30).....	F-4-22
HZX2-90521-C00	SHIM D, GEAR(0.50).....	F-4-22
HZX2-90528-C00	SHIM A, BEVEL(0.10).....	F-5-18
HZX2-90528-C00	SHIM A, BEVEL(0.10).....	F-5-1-18
HZX2-90528-E00	SHIM A, BEVEL(0.10).....	F-5-1-19
HZX2-90529-C00	SHIM B, BEVEL(0.15).....	F-5-18
HZX2-90529-C00	SHIM B, BEVEL(0.15).....	F-5-1-18
HZX2-90529-E00	SHIM B, BEVEL(0.15).....	F-5-1-19
HZX2-90530-C00	SHIM C, BEVEL(0.30).....	F-5-18
HZX2-90530-C00	SHIM C, BEVEL(0.30).....	F-5-1-18
HZX2-90530-E00	SHIM C, BEVEL(0.30).....	F-5-1-18
HZX2-90531-C00	SHIM D, BEVEL(0.50).....	F-5-18
HZX2-90531-C00	SHIM D, BEVEL(0.50).....	F-5-1-18
HZX2-90531-E00	SHIM D, BEVEL(0.50).....	F-5-1-19
HZX2-90541-E01	WASHER, THRUST, 85X110X2.....	F-5-1-20
HZX2-90542-E01	WASHER, THRUST, 48X74X3.....	F-5-1-21
HZX2-90651-C00	RING, SETTING(39).....	F-5-21
HZX2-90683-003	CLIP, WIRE HARNESS.....	F-7-10-23
HZX2-91051-C01	BEARING, TAPER ROLLER.....	F-5-24
HZX2-91053-C01	BEARING, NEEDLE, 30.5X47X37.....	F-4-25
HZX2-91054-E01	BEARING, THRUST NEEDLE.....	F-5-1-26
HZX2-91055-C01	BEARING, RADIAL BALL.....	F-5-25
HZX2-91055-C01	BEARING, RADIAL BALL.....	F-5-1-27

HZX2-91056-C01	BEARING, TAPER ROLLER	F-4-26
HZX2-91351-C00	O-RING, 121X3.1	F-5-30
HZX2-91351-C00	O-RING, 121X3.1	F-5-1-32
HZX2-91351-C00	O-RING, 121X3.1	FOP-17-8
HZX2-91352-003	O-RING, 1.68X7.25	F-11-39
HZX2-91358-003	SEAL, WATER	F-11-44
HZX2-91358-C00	O-RING, WATER PUMP HOUSING	F-4-31
HZX2-91358-C00	O-RING, WATER PUMP HOUSING	FOP-2-12
HZX2-91359-C00	O-RING, 65.4X2.4	F-4-32
HZX2-91359-C00	O-RING, 65.4X2.4	FOP-2-13
HZY1-90205-000	NUT, SELF-LOCK, 6MM	F-2-31
HZY1-90205-000	NUT, SELF-LOCK, 6MM	F-2-31
HZY1-90205-000	NUT, SELF-LOCK, 6MM	F-2-31
HZY1-90205-000	NUT, SELF-LOCK, 6MM	F-2-1-22
HZY1-90205-000	NUT, SELF-LOCK, 6MM	F-3-19
HZY1-90205-000	NUT, SELF-LOCK, 6MM	F-8-9
HZY1-90205-000	NUT, SELF-LOCK, 6MM	F-10-49
HZY1-90650-003	TIE, CABLE	FOP-7-4
HZY2-15810-000ZA	VALVE ASSY., SPOOL	E-3-18
HZY2-15825-000	FILTER ASSY., SPOOL VALVE	E-3-19
HZY3-06532-U00	ROD KIT, STEERING	F-10-2
HZY3-11300-C00	CASE ASSY., OIL SEAL	E-3-2
HZY3-11871-000	PLATE, R. TIMING BELT COVER	E-13-10-5
HZY3-11911-010	HANGER, ENGINE	E-9-1
HZY3-12155-000	METAL, ANODE	E-3-5
HZY3-12155-000	METAL, ANODE	E-6-10-1
HZY3-12160-000	BOLT ASSY., SEALING, 22MM	E-3-54
HZY3-12164-000	BOLT, SEALING, 22MM	E-3-6
HZY3-12171-305	WASHER, SEALING, 22MM	E-3-7
HZY3-12241-000	COVER, L. CAMSHAFT THRUST	E-9-8
HZY3-12251-A01	GASKET COMP., CYLINDER HEAD	E-9-9
HZY3-12312-000	PACKING, HEAD COVER	E-1-2
HZY3-13331-A06	WASHER, THRUST	E-7-10
HZY3-13391-010	RETAINER, SPRING	E-7-12
HZY3-13398-003	SPRING, SUPPORT	E-7-14
HZY3-13621-C01	PULLEY, TIMING BELT DRIVE	E-13-1
HZY3-14261-C00	PULLEY COMP., R. TIMING BELT DRIVEN	E-13-4
HZY3-14510-003	TENSIONER COMP., TIMING BELT	E-13-7
HZY3-14515-000	CAP, TIMING BELT TENSIONER	E-13-8
HZY3-14520-000	SPRING COMP., TIMING BELT ADJUSTING	E-13-9
HZY3-14529-000	O-RING, TIMING BELT TENSIONER BASE	E-13-11
HZY3-14550-003	IDLER, TIMING BELT(KOYO SEIKO)	E-13-12
HZY3-14555-003	IDLER B, TIMING BELT	E-13-15
HZY3-15112-013	PACKING, OIL PUMP BODY	E-5-2
HZY3-15113-000	RUBBER, OIL PUMP	E-5-3
HZY3-15121-000	COVER, OIL PUMP	E-5-4
HZY3-15131-405	ROTOR, OIL PUMP INNER	E-5-5
HZY3-15132-405	ROTOR, OIL PUMP OUTER	E-5-6
HZY3-15220-020	STRAINER COMP., OIL	E-5-7
HZY3-15425-010	TUBE, OIL	E-1-5
HZY3-15657-000	PACKING, OIL LEVEL GAUGE	E-3-17
HZY3-15825-003	FILTER ASSY., SPOOL VALVE	E-3-19
HZY3-16011-A01	VALVE SET, FLOAT	E-18-1
HZY3-16013-000	FLOAT SET	E-18-2
HZY3-16016-003	SCREW SET	E-15-1
HZY3-16024-000	SCREW SET, DRAIN	E-18-5
HZY3-16026-000	JOINT SET	E-18-6
HZY3-16031-010	STAY, PLATE	E-18-8
HZY3-16036-003	PUMP UNIT SET B, FUEL	E-18-9
HZY3-16041-000	PLATE	E-18-10
HZY3-16042-000	HOLDER	E-18-11
HZY3-16061-000	COVER, WATER JACKET	E-18-12
HZY3-16061-010	COVER, WATER JACKET	E-18-12
HZY3-16072-000	O-RING	E-18-13
HZY3-16073-000	O-RING	E-18-14
HZY3-16074-000	O-RING	E-18-15
HZY3-16075-000	O-RING	E-18-16
HZY3-16076-000	O-RING	E-18-17
HZY3-16077-000	O-RING	E-18-18
HZY3-16078-000	O-RING	E-18-19

HZY3-16082-000	SCREW, PAN	E-18-21
HZY3-16083-000	SCREW, WASHER	E-18-22
HZY3-16087-000	WASHER, PLAIN	E-18-25
HZY3-16088-000	COLLAR	E-18-26
HZY3-16176-000	GASKET, THROTTLE BODY	E-15-2
HZY3-16193-A00	CLAMP, CHECK VALVE	E-18-10-1
HZY3-16196-A00	TUBE, CHECK VALVE	E-18-10-2
HZY3-16197-000	TUBE A, AIR VENT	E-18-10-3
HZY3-16198-A00	TUBE B, AIR VENT	E-18-10-4
HZY3-16199-A00	TUBE COMP., AIR VENT	E-18-10-5
HZY3-16400-A01	THROTTLE BODY ASSY.	E-15-3
HZY3-16405-000	GASKET, EAC VALVE	E-15-5
HZY3-16451-000	CLIP, INJECTOR	E-14-2
HZY3-16611-A00	PIPE, R. FUEL	E-14-3
HZY3-16620-A00	PIPE COMP., L. FUEL	E-14-5
HZY3-16708-000	COVER, PUMP	E-18-29
HZY3-16721-000	INSULATOR	E-18-33
HZY3-16733-000	GROMMET, VAPOR SEPARATOR	E-18-39
HZY3-16734-000	STAY, PLATE	E-18-40
HZY3-16735-004	PUMP UNIT, FUEL	E-18-41
HZY3-16740-A01	REGULATOR ASSY., PRESSURE	E-14-6
HZY3-16752-000	JOINT, FUEL PIPE	E-18-42
HZY3-16752-A00	JOINT, FUEL PIPE	E-14-9
HZY3-16757-003	HOSE COMP., FUEL JOINT	E-14-11
HZY3-16818-003	O-RING	E-18-1-1
HZY3-16901-003	STRAINER, FUEL	E-18-1-7
HZY3-16904-003	SCREW, PAN, 5X12	E-18-1-8
HZY3-16915-010	SUSPENSION, STRAINER	E-18-1-10
HZY3-16918-003	O-RING	E-18-1-11
HZY3-16919-003	PLATE	E-18-1-12
HZY3-17051-A00	BASE, R. INJECTOR	E-14-16
HZY3-17061-A00	BASE, L. INJECTOR	E-14-18
HZY3-17105-004	GASKET, INTAKE MANIFOLD	E-14-10-1
HZY3-17108-000	SPACER, INTAKE MANIFOLD	E-14-21
HZY3-17109-004	PACKING, THROTTLE BODY	E-14-10-2
HZY3-17138-004	PACKING, INTAKE MANIFOLD UP	E-14-10-5
HZY3-17721-000	JOINT, FUEL RETURN	E-18-10-17
HZY3-17723-A01	HOSE A, PRESSURE REGULATOR	E-18-10-18
HZY3-17724-010	HOSE B, PRESSURE REGULATOR	E-18-10-19
HZY3-17738-000	PLUG, FUEL TUBE	E-18-1-13
HZY3-17931-000	ARM, THROTTLE	F-2-4
HZY3-18115-003	GASKET, R. EX. MANIFOLD	E-4-3
HZY3-18125-003	GASKET, L. EX. MANIFOLD	E-4-5
HZY3-18141-A00ZA	GUIDE, R. EX.	E-6-10-3
HZY3-18148-003	SEAL, EXHAUST GUIDE	E-6-10-4
HZY3-18149-A01	SEAL B, EX. GUIDE	E-6-10-5
HZY3-18151-A00ZA	GUIDE, L. EX.	E-6-10-6
HZY3-18330-020	PIPE COMP., R. EX.	E-6-3
HZY3-18340-020	PIPE COMP., L. EX.	E-6-5
HZY3-19210-003	IMPELLER, PUMP	F-4-1
HZY3-19210-003	IMPELLER, PUMP	FOP-2-3
HZY3-19221-010	HOUSING, IMPELLER	F-4-2
HZY3-19221-010	HOUSING, IMPELLER	FOP-2-4
HZY3-19223-000	LINER, PUMP	F-4-3
HZY3-19223-000	LINER, PUMP	FOP-2-5
HZY3-19231-000	COVER, IMPELLER	F-4-4
HZY3-19231-000	COVER, IMPELLER	FOP-2-6
HZY3-19251-000	TUBE, WATER(L)	F-4-7
HZY3-19251-611	TUBE, WATER(XL)	F-4-7
HZY3-19251-621	TUBE, WATER(XXL)	F-4-7
HZY3-19252-000	GROMMET, WATER TUBE	E-6-6
HZY3-19253-000	RING, WATER TUBE SEAL	F-4-8
HZY3-19253-000	RING, WATER TUBE SEAL	FOP-2-8
HZY3-19254-000	PLATE, WATER TUBE	E-6-7
HZY3-19256-010	TUBE, WATER RELIEF	E-4-7
HZY3-19257-000	TUBE, WATER	E-4-8
HZY3-19258-010	TUBE, WATER IN.	E-18-10-20
HZY3-19259-000	TUBE, WATER OUTLET	E-18-10-21
HZY3-19261-000	TUBE, L. WATER RETURN	E-4-9
HZY3-19270-000	NUT, WATER MOUTH	F-3-20-1

HZY3-19271-000	JOINT, WATER HOSE	F-3-20-2
HZY3-19272-000	SEAT, WATER MOUTH	F-3-20-3
HZY3-19277-000ZA	COVER, FLUSH VALVE	E-6-10-8
HZY3-19278-000	CASE, FLUSH VALVE	E-6-10-9
HZY3-19289-000	CAP, WATER JOINT	F-3-20-5
HZY3-19294-000ZB	SPACER, R. RELIEF VALVE	E-6-10-14
HZY3-19295-000	COVER, R. RELIEF VALVE	E-6-10-15
HZY3-19296-000	PACKING, RELIEF VALVE COVER	E-6-10-16
HZY3-19297-000	COVER, L. RELIEF VALVE	E-6-10-19
HZY3-19298-000ZB	SPACER, L. RELIEF VALVE	E-6-10-20
HZY3-23173-010	RUBBER, MOUNT CASE SEAL	F-3-20-6
HZY3-24102-000	PIN, SHIFTER, 8X50	F-5-2
HZY3-24102-000	PIN, SHIFTER, 8X50	F-5-1-2
HZY3-24103-000	RING, CROSS PIN	F-5-3
HZY3-24103-000	RING, CROSS PIN	F-5-1-3
HZY3-24113-A01	SLIDER COMP., SHIFT	F-5-4
HZY3-24113-A01	SLIDER COMP., SHIFT	F-5-1-4
HZY3-24122-A01	SLIDER, SHIFT	F-5-5
HZY3-24122-A01	SLIDER, SHIFT	F-5-1-5
HZY3-24123-000	SPRING, SHIFT	F-5-6
HZY3-24123-000	SPRING, SHIFT	F-5-1-6
HZY3-24124-310	PLATE, SHIFT	F-5-7
HZY3-24124-310	PLATE, SHIFT	F-5-1-7
HZY3-24221-000	SPRING, CLICK ASSIST	F-2-8
HZY3-24221-000	SPRING, CLICK ASSIST	F-2-1-3
HZY3-24310-C00	ROD COMP., SHIFT	F-4-9
HZY3-24310-E00	ROD COMP., SHIFT	F-4-9
HZY3-24318-000	SPRING, SHIFT ROD	F-4-10
HZY3-24320-A20	ROD COMP. A, SHIFT(XXL)	F-4-11
HZY3-24610-A00	SHAFT COMP., SHIFT(A)	F-2-10
HZY3-24610-A00	SHAFT COMP., SHIFT(A)	F-2-1-5
HZY3-24617-000	COLLAR, SHIFT SLIDER	F-2-13
HZY3-24618-000	PIVOT, SHIFT	F-2-14
HZY3-24619-000	PLATE, LOCK	F-2-15
HZY3-24620-000	SHAFT COMP., SHIFT(B)	F-2-16
HZY3-24620-000	SHAFT COMP., SHIFT(B)	F-2-1-11
HZY3-24623-000	BUSH, SHIFT ARM	F-2-19
HZY3-31116-000	BOSS, FLYWHEEL	E-5-12
HZY3-31200-003	MOTOR ASSY., STARTER	E-21-1
HZY3-31216-003	YOKE COMP.	E-21-5
HZY3-31226-003	BRUSH SET	E-21-7
HZY3-31232-003	HOLDER COMP., BRUSH	E-21-10
HZY3-31235-003	BRACKET, FR.	E-21-11
HZY3-31236-003	BRACKET, RR.	E-21-12
HZY3-31241-003	SWITCH ASSY., MAGNET	E-21-13
HZY3-31243-003	SHAFT ASSY., CLUTCH	E-21-15
HZY3-31250-003	LEVER SET	E-21-17
HZY3-31251-003	GEAR ASSY., INTERNAL	E-21-18
HZY3-31630-013	GENERATOR ASSY., A.C.	E-19-14
HZY3-31631-003	ROTOR ASSY.	E-19-15
HZY3-31638-003	BELT, A.C. GENERATOR	E-13-17
HZY3-31639-003	END COVER, RR.	E-19-17
HZY3-31694-003	BUSH, INSULATION	E-19-18
HZY3-31710-003	RECTIFIER ASSY.	E-19-19
HZY3-31750-003	REGULATOR ASSY.	E-19-20
HZY3-32112-000	BRACKET, HARNESS CLIP A	E-14-23
HZY3-32129-000	BRACKET C, HARNESS CLIP	E-1-10
HZY3-32370-H01	BOX ASSY., JUNCTION	F-7-20-1
HZY3-32371-H01	COVER COMP., FUSE	F-7-20-2
HZY3-32411-003	COVER, STARTER TERMINAL	F-7-10-4
HZY3-35476-010	BRACKET, NEUTRAL SWITCH	F-2-24
HZY3-35476-010	BRACKET, NEUTRAL SWITCH	F-2-1-16
HZY3-35640-013	SWITCH ASSY., POWER TILT	F-3-20-7
HZY3-35660-003	SENSOR ASSY., TRIM ANGLE	F-10-7
HZY3-35673-003	SENSOR ASSY., WATER	E-3-23
HZY3-35673-003	SENSOR ASSY., WATER	E-4-14
HZY3-36123-013	ARMATURE COMP.	F-11-7
HZY3-36550-003	VALVE ASSY., EAC	E-15-12
HZY3-40202-621ZC	SEPARATOR, EXTENSION	F-3-2
HZY3-40204-000	GROMMET, EXTENSION CASE	F-4-13

HZY3-40210-610	BUSH COMP., VERTICAL SHAFT	F-3-20-20
HZY3-40219-023	WIRE, LEAD(1.5X116MM)	F-10-9
HZY3-40219-023	WIRE, LEAD(1.5X116MM)	F-11-11
HZY3-41104-C01	SCREEN, R. WATER	F-3-6
HZY3-41105-C01	SCREEN, L. WATER	F-3-7
HZY3-41116-000	SLINGER, OIL	F-4-15
HZY3-50111-020	HOUSING, LOWER MOUNTING	F-3-20-21
HZY3-50151-000	MOUNT COMP., UPPER RUBBER	F-10-15
HZY3-50153-000	RUBBER, UPPER MOUNT STOPPER	F-10-16
HZY3-50155-000	MOUNT COMP., LOWER RUBBER	F-3-20-22
HZY3-50157-010	STOPPER, LOWER MOUNT	F-3-20-23
HZY3-50161-000ZD	HOUSING, LOWER CENTER MOUNTING	F-10-17
HZY3-50161-610	HOUSING, LOWER CENTER MOUNTING	F-10-17
HZY3-50211-000	LINER, SWIVEL CASE	F-10-20
HZY3-50214-000	BUSH, SWIVEL CASE	F-10-21
HZY3-50301-030ZC	BRACKET, R. STERN	F-10-25
HZY3-50522-000	BUSH, TILT ARM	F-10-28
HZY3-50527-000	BRACKET, TILTING	F-10-29
HZY3-56100-013	PUMP ASSY.	F-11-14
HZY3-56120-023	ROD COMP., PISTON	F-11-21
HZY3-56170-013	VALVE COMP., MANUAL	F-11-23
HZY3-56516-A00	RECEIVER, THRUST	F-10-31
HZY3-56518-A00	BUSH A, THRUST RECEIVE	F-10-32
HZY3-56519-A00	BUSH B, THRUST RECEIVE	F-10-33
HZY3-90010-000	BOLT, HEX., 12X120	E-6-10-27
HZY3-90011-000	BOLT, HEX., 12X65	E-6-10-28
HZY3-90013-000	BOLT, HEX., 10X85	E-6-10-29
HZY3-90015-000	BOLT, HEX., 10X60	E-6-10-30
HZY3-90026-000	BOLT, FLANGE, 8X20	F-2-1-20
HZY3-90031-000	BOLT, FLANGE, 6X32	E-14-10-14
HZY3-90044-000	BOLT, STUD, 8X45	E-14-29
HZY3-90055-000	BOLT, TENSIONER	E-19-24
HZY3-90059-000	BOLT-WASHER, 6X29	E-6-10-36
HZY3-90082-003	CAP, BOLT, 10MM	E-3-10-14
HZY3-90104-010	BOLT, HEX., 12X200	F-10-41
HZY3-90105-010	BOLT, HEX., 14X180	F-3-20-39
HZY3-90106-A00	BOLT, FLANGE, 8X22	F-10-44
HZY3-90107-000	BOLT, FLANGE, 8X18	F-7-10-17
HZY3-90111-000	BOLT, SPECIAL, 6X17	F-3-30-9
HZY3-90111-000	BOLT, SPECIAL, 6X17	F-3-30-9
HZY3-90111-000	BOLT, SPECIAL, 6X17	F-3-30-9
HZY3-90111-000	BOLT, SPECIAL, 6X17	F-3-30-9
HZY3-90117-000	BOLT, 3/8-24UNF	F-10-46
HZY3-90120-000	BOLT, DRAIN PLUG	F-3-15
HZY3-90123-000	BOLT, HEX., 12X45	F-5-13
HZY3-90123-000	BOLT, HEX., 12X45	F-5-1-13
HZY3-90124-000	BOLT, STUD, 12X40	F-3-16
HZY3-90130-620	BOLT, STUD, 12X170	F-3-17
HZY3-90131-620	BOLT, STUD, 10X170	F-3-18
HZY3-90205-000	NUT, FLANGE, 8MM	E-14-10-16
HZY3-90302-000	NUT, SELF-LOCK, 14MM	F-3-20-43
HZY3-90304-000	NUT-WASHER, 6MM	F-7-10-19
HZY3-90405-000	WASHER, PLAIN, 8MM	F-7-10-20
HZY3-90501-A00	WASHER, WAVE, 12MM	F-10-56
HZY3-90503-610	WASHER, 30MM	F-3-20-44
HZY3-90509-000	WASHER, 7/8"	F-10-60
HZY3-90511-000	WASHER, PLAIN, 14MM	F-3-20-45
HZY3-90548-000	SHIM A, THRUST(2.75)	F-5-19
HZY3-90549-000	SHIM B, THRUST(2.80)	F-5-19
HZY3-90550-000	SHIM C, THRUST(2.85)	F-5-19
HZY3-90551-000	SHIM D, THRUST(2.90)	F-5-19
HZY3-90552-000	SHIM E, THRUST(2.95)	F-5-19
HZY3-90553-000	SHIM F, THRUST(3.00)	F-5-19
HZY3-90554-000	SHIM G, THRUST(3.05)	F-5-19
HZY3-90555-000	SHIM H, THRUST(3.10)	F-5-19
HZY3-90556-000	SHIM I, THRUST(2.70)	F-5-19
HZY3-90557-000	SHIM J, THRUST(2.65)	F-5-19
HZY3-90558-000	SHIM K, THRUST(2.60)	F-5-19
HZY3-90559-000	SHIM L, THRUST(2.55)	F-5-19
HZY3-90560-000	SHIM M, THRUST(2.50)	F-5-19

HZY3-90601-030	CLAMP, TUBE(D10.5).....	E-4-19
HZY3-90601-030	CLAMP, TUBE(D10.5).....	E-6-10-40
HZY3-90601-030	CLAMP, TUBE(D10.5).....	E-18-10-26
HZY3-90602-020	CLAMP, TUBE(D32.5).....	E-1-14
HZY3-90603-020	CLAMP, TUBE(D29).....	E-4-20
HZY3-90604-020	CLAMP, TUBE(D21).....	E-4-21
HZY3-90652-000	CIRCLIP, INTERNAL, 43.....	F-3-20-47
HZY3-90653-003	CLIP, WIRE HARNESS.....	F-7-8
HZY3-90741-000	KEY, SPECIAL.....	E-13-29
HZY3-90751-000	PIN, LINK.....	F-2-40
HZY3-90752-003	KEY, WOODRUFF.....	F-4-23
HZY3-90752-003	KEY, WOODRUFF.....	FOP-2-10
HZY3-91001-003	BEARING, NEEDLE, 20X28X13.....	E-6-10-43
HZY3-91056-711	BEARING, NEEDLE, 28X39X30.....	F-5-26
HZY3-91056-711	BEARING, NEEDLE, 28X39X30.....	F-5-1-28
HZY3-91057-003	BEARING, NEEDLE, 32X42X30.....	F-5-27
HZY3-91057-003	BEARING, NEEDLE, 32X42X30.....	F-5-1-29
HZY3-91151-000	ROLLER, 3X13.8.....	F-5-28
HZY3-91151-000	ROLLER, 3X13.8.....	F-5-1-30
HZY3-91152-003	RING, INNER(15X20X23).....	F-2-41
HZY3-91152-003	RING, INNER(15X20X23).....	F-2-1-30
HZY3-91212-003	OIL SEAL, 41X66X8.....	E-3-41
HZY3-91251-C01	SEAL, WATER, 26X42X7.....	F-4-27
HZY3-91251-C01	SEAL, WATER, 26X42X7.....	FOP-17-3
HZY3-91254-003	SEAL, WATER, 12X21X6.....	F-4-28
HZY3-91254-003	SEAL, WATER, 12X21X6.....	FOP-17-5
HZY3-91255-003	SEAL, WATER(14X26X8).....	F-2-43
HZY3-91255-003	SEAL, WATER(14X26X8).....	F-2-1-32
HZY3-91301-003	O-RING, 66.4X3.1.....	E-4-22
HZY3-91303-000	O-RING, 59.4X3.1.....	E-21-22
HZY3-91304-000	O-RING, 49.4X3.1.....	E-6-10-46
HZY3-91305-003	O-RING, 33.5X2.....	E-6-10-47
HZY3-91306-003	O-RING, 23.5X2.....	E-6-10-48
HZY3-91356-003	O-RING, WATER PUMP.....	F-4-30
HZY3-91356-003	O-RING, WATER PUMP.....	FOP-2-11
HZY3-91401-A00	TUBE COMP. A, BREATHER.....	E-1-16
HZY3-91402-030	TUBE B, BREATHER.....	E-1-17
HZY3-91403-000	TUBE C, BREATHER.....	E-1-18
HZY3-91405-000	TUBE, FLUSH VALVE.....	E-6-10-49
HZY3-91551-000	COLLAR, DISTANCE.....	F-4-33
HZY3-91551-000	COLLAR, DISTANCE.....	FOP-2-14
HZY3-91556-000	COLLAR, DISTANCE, 6.5X9X3.....	F-8-11
HZY3-91560-000	COLLAR, STEERING ROD.....	F-10-70
HZY6-06323-R00	PANEL KIT, SWITCH(SINGLE).....	FOP-5-1
HZY6-06323-R10	PANEL KIT, SWITCH(TWIN).....	FOP-5-1-1
HZY6-06323-R20	PANEL KIT, SWITCH(TRIPLE).....	FOP-5-2-1
HZY6-16450-003	INJECTOR ASSY., FUEL.....	E-14-1
HZY6-16718-013	INSULATOR COMP.....	E-18-32
HZY6-16723-003	RING.....	E-18-34
HZY6-19269-000	T-JOINT.....	E-18-10-22
HZY6-24320-000	ROD COMP. A, SHIFT(L).....	F-4-11
HZY6-24320-610	ROD COMP. A, SHIFT(XL).....	F-4-11
HZY6-32340-R01	PANEL ASSY., CONTROL(SINGLE).....	FOP-5-2
HZY6-32340-R11	PANEL ASSY., CONTROL(TWIN).....	FOP-5-1-2
HZY6-32340-R21	PANEL ASSY., CONTROL(TRIPLE).....	FOP-5-2-2
HZY6-32346-R01	PANEL, CONTROL(SINGLE).....	FOP-5-3
HZY6-32346-R11	PANEL, CONTROL(TWIN).....	FOP-5-1-3
HZY6-32346-R21	PANEL, CONTROL(TRIPLE).....	FOP-5-2-3
HZY6-32414-640	COVER B, TERMINAL.....	F-7-10-6
HZY6-32545-003	HARNESS ASSY., SWITCH PANEL.....	FOP-5-4
HZY6-32545-003	HARNESS ASSY., SWITCH PANEL.....	FOP-5-1-4
HZY6-32545-003	HARNESS ASSY., SWITCH PANEL.....	FOP-5-2-4
HZY6-32606-000	DUMMY, WATER PROOF CONNECTOR.....	FOP-5-5
HZY6-32606-000	DUMMY, WATER PROOF CONNECTOR.....	FOP-5-1-5
HZY6-32606-000	DUMMY, WATER PROOF CONNECTOR.....	FOP-5-2-5
HZY6-35100-R01	SWITCH ASSY., COMBINATION.....	FOP-5-8
HZY6-35100-R01	SWITCH ASSY., COMBINATION.....	FOP-5-1-8
HZY6-35100-R01	SWITCH ASSY., COMBINATION.....	FOP-5-2-8
HZY6-36135-003	VALVE, CHECK.....	E-18-10-23
HZY6-36180-003	SWITCH ASSY., EMERGENCY STOP.....	FOP-5-9

HZY6-36180-612	SWITCH ASSY., EMERGENCY STOP	FOP-5-2-9
HZY6-36180-712	SWITCH ASSY., EMERGENCY STOP	FOP-5-1-9
HZY6-36182-003	CORD COMP., EMERGENCY	FOP-3-7-48
HZY6-36182-003	CORD COMP., EMERGENCY	FOP-3-8-50
HZY6-36182-003	CORD COMP., EMERGENCY	FOP-5-10
HZY6-36182-003	CORD COMP., EMERGENCY	FOP-5-1-10
HZY6-36182-003	CORD COMP., EMERGENCY	FOP-5-2-10
HZY6-36182-003	CORD COMP., EMERGENCY	FOP-5-5-9
HZY6-36187-003	CLIP, EMERGENCY LOCK	FOP-5-11
HZY6-36187-003	CLIP, EMERGENCY LOCK	FOP-5-1-11
HZY6-36187-003	CLIP, EMERGENCY LOCK	FOP-5-2-11
HZY6-36187-003	CLIP, EMERGENCY LOCK	FOP-5-5-10
HZY6-38235-004	PULLER, MINI FUSE	F-7-20-4
HZY6-38414-003	BRACKET	FOP-5-14
HZY6-38414-003	BRACKET	FOP-5-1-14
HZY6-38414-003	BRACKET	FOP-5-2-14
HZY6-39794-003	RELAY ASSY., POWER(12V-20A)	F-7-20-6
HZY6-39794-003	RELAY ASSY., POWER(12V-20A)	F-7-20-6
HZY6-90103-000	BOLT-WASHER, 10X32	F-3-13
HZY6-90103-000	BOLT-WASHER, 10X32	F-10-40
HZY6-90135-004	SCREW-WASHER, 5X15	F-7-20-8
HZY6-90302-003	NUT	FOP-3-7-54
HZY6-90302-003	NUT	FOP-3-8-56
HZY6-90302-003	NUT	FOP-5-17
HZY6-90302-003	NUT	FOP-5-1-17
HZY6-90302-003	NUT	FOP-5-2-17
HZY6-90302-003	NUT	FOP-5-5-15
HZY9-15600-M00	CAP ASSY., OIL FILLER	E-3-10-5
HZY9-15631-000	EXTENSION, OIL FILLER	E-3-10-6
HZY9-16896-003	CLAMP B, FUEL TUBE	E-18-1-5
HZY9-17315-M00	BAND, AIR FLOW	E-15-7
HZY9-30419-003	GROMMET, ELECTRONIC PARTS CASE	E-20-10-2
HZY9-30419-003	GROMMET, ELECTRONIC PARTS CASE	F-7-10-1
HZY9-31207-H01	CLUTCH COMP., OVERRUNNING	E-21-3
HZY9-31226-H01	SCREW, PAN, 6X22	E-21-8
HZY9-31229-H01	STOPPER SET, SLEEVE	E-21-9
HZY9-31246-H01	SHAFT ASSY., GEAR	E-21-16
HZY9-35645-000	STAY, POWER TILT SWITCH	F-3-20-8
HZY9-38400-A00	BUZZER ASSY., WARNING	FOP-3-7-49
HZY9-38400-A00	BUZZER ASSY., WARNING	FOP-3-8-51
HZY9-38402-A00	SUSPENSION, WARNING BUZZER	FOP-3-7-50
HZY9-38402-A00	SUSPENSION, WARNING BUZZER	FOP-3-8-52
HZY9-38410-A01	BUZZER COMP., WARNING	FOP-5-13
HZY9-38410-A01	BUZZER COMP., WARNING	FOP-5-1-13
HZY9-38410-A01	BUZZER COMP., WARNING	FOP-5-2-13
HZY9-38410-A01	BUZZER COMP., WARNING	FOP-5-5-12
HZY9-38553-003	GROMMET, RELAY BRACKET	E-20-4
HZY9-56115-023	GUIDE COMP., ROD	F-11-17
HZY9-90014-M00	BOLT-WASHER, 8X35	E-18-46
HZY9-90026-M00	BOLT, FLANGE, 8X20	E-9-12
HZY9-90027-M00	BOLT, FLANGE, 8X60	E-4-16
HZY9-90042-M00	BOLT, FLANGE, 6X10	E-14-27
HZY9-90054-M00	BOLT, FLANGE, 8X35	E-3-38
HZY9-90205-M00	NUT, FLANGE, 8MM	E-14-30
HZY9-91503-M00	COLLAR, C.D.I. UNIT CASE	E-15-20
HZY9-91503-M00	COLLAR, C.D.I. UNIT CASE	E-20-7
HZY9-91503-M00	COLLAR, C.D.I. UNIT CASE	E-20-10-12
HZY9-91503-M00	COLLAR, C.D.I. UNIT CASE	F-7-10-25
HZY9-91504-M00	COLLAR, 8.5X14.5	E-18-54
HZY9-91504-M00	COLLAR, 8.5X14.5	F-3-20-52
HZY9-91504-M00	COLLAR, 8.5X14.5	F-18-6
HZZ0-90101-000	SCREW, FLAT, 5X55	F-3-12
HZZ0-90101-M00	BOLT, FLANGE, 6X11	F-2-29
HZZ0-90101-M00	BOLT, FLANGE, 6X11	F-2-1-21
HZZ0-90102-M00	BOLT, TORX(M6X20)	E-20-10-9
HZZ0-90103-M00	BOLT, FLANGE, 6X10	E-18-1-15
HZZ0-90103-M00	BOLT, FLANGE, 6X10	E-20-10-10
HZZ0-90103-M00	BOLT, FLANGE, 6X10	F-7-10-15
HZZ0-90151-M00	BOLT, FLANGE, 8X25	E-3-10-15
HZZ0-91601-M00	GROMMET, 1WAY	F-3-20-53



HZZ3-06240-R31	BOX KIT, REMOTE CONTROL	FOP-3-1
HZZ3-06240-R41	BOX KIT, REMOTE CONTROL	FOP-3-1-1
HZZ3-06240-R61	BOX KIT, REMOTE CONTROL	FOP-3-2-1
HZZ3-06323-R23	PANEL KIT, SWITCH(B)(4-LED)	FOP-5-3-1
HZZ3-06323-R33	PANEL KIT, SWITCH(4-LED)	FOP-5-4-1
HZZ3-06328-764	KIT, CABLE(NMEA)(6FT)	FOP-7-1
HZZ3-24800-P14	BOX ASSY., REMOTE CONTROL	FOP-3-3-1
HZZ3-24820-R12	HOUSING COMP., REMOTE CONTROL	FOP-3-12
HZZ3-24820-R22	HOUSING COMP., REMOTE CONTROL	FOP-3-2-13
HZZ3-24830-R42	COVER ASSY.	FOP-3-1-11
HZZ3-32127-000	SUSPENSION, COUPLER	F-7-4
HZZ3-32127-000	SUSPENSION, COUPLER	FOP-3-4-33
HZZ3-32127-000	SUSPENSION, COUPLER	FOP-3-5-38
HZZ3-32127-000	SUSPENSION, COUPLER	FOP-3-6-40
HZZ3-32127-000	SUSPENSION, COUPLER	FOP-3-7-39
HZZ3-32127-000	SUSPENSION, COUPLER	FOP-3-8-41
HZZ3-32341-R32	PANEL ASSY., SWITCH	FOP-5-3-3
HZZ3-32346-R22	PANEL, CONTROL	FOP-5-3-4
HZZ3-32346-R32	PANEL, CONTROL	FOP-5-4-2
HZZ3-32347-R02	PANEL, CONTROL	FOP-5-3-5
HZZ3-32800-000	CABLE ASSY., INTERFACE(6FT)	FOP-7-2
HZZ3-32805-000	CONNECTOR(T)	FOP-7-3
HZZ3-35100-R12	SWITCH ASSY., COMBINATION	FOP-3-3-34
HZZ3-35100-R12	SWITCH ASSY., COMBINATION	FOP-5-3-9
HZZ3-35100-R12	SWITCH ASSY., COMBINATION	FOP-5-4-6
HZZ3-35645-A41	PLATE, SWITCH	FOP-3-3-36
HZZ3-35745-743	SWITCH ASSY., TILT LIMIT	F-10-8
HZZ3-37205-R03	PANEL ASSY., INDICATOR(4-LED)	FOP-5-3-13
HZZ3-38216-003	COVER ASSY., FUSE(40A)	F-7-10-29
HZZ3-38216-003	COVER ASSY., FUSE(40A)	F-7-10-29
HZZ3-38216-003	COVER ASSY., FUSE(40A)	F-7-10-29
HZZ3-38216-003	COVER ASSY., FUSE(40A)	F-7-10-29
HZZ3-38216-003	COVER ASSY., FUSE(40A)	F-7-10-29
HZZ3-38216-003	COVER ASSY., FUSE(40A)	F-7-10-29
HZZ3-38580-003	RELAY ASSY., MAIN	FOP-3-4-40
HZZ3-38580-003	RELAY ASSY., MAIN	FOP-3-5-46
HZZ3-38580-003	RELAY ASSY., MAIN	FOP-3-6-48
HZZ3-50223-000	CAM A, TILT LIMIT ANGLE	F-10-23
HZZ3-50224-000	CAM B, TILT LIMIT ANGLE	F-10-24
HZZ3-87701-R41	MARK, HANDLE FLUSH MOUNT	FOP-3-1-18
HZZ3-87703-R02	MARK, REMOTE CONTROL(DUAL)	FOP-3-2-23
HZZ3-87703-R82	MARK, REMOTE CONTROL(SINGLE)	FOP-3-20
HZZ3-91252-003	SEAL, WATER, 30X45X7	F-5-29
HZZ3-91252-003	SEAL, WATER, 30X45X7	F-5-1-31
HZZ3-91252-003	SEAL, WATER, 30X45X7	FOP-17-4
HZZ5-06352-M00	SWITCH KIT, LIGHT	FOP-5-3-2
HZZ5-24810-D01	PLATE ASSY.	FOP-3-3-2
HZZ5-24811-D01	LEVER, HAND	FOP-3-3-3
HZZ5-24812-D01	ARM, NEUTRAL LOCK	FOP-3-3-4
HZZ5-24813-D01	GRIP	FOP-3-3-5
HZZ5-24814-D01	COVER, LEVER	FOP-3-3-6
HZZ5-24815-D01	ARM ASSY., BRAKE	FOP-3-3-7
HZZ5-24816-D01	SPRING(2)	FOP-3-3-8
HZZ5-24817-D01	CLIP, DETENT	FOP-3-3-9
HZZ5-24818-D01	SPACER(1)	FOP-3-3-10
HZZ5-24819-D01	BRACKET	FOP-3-3-11
HZZ5-24821-D01	HOUSING, FR.	FOP-3-3-12
HZZ5-24822-D01	HOUSING, RR.	FOP-3-3-13
HZZ5-24823-D01	PANEL, BACK	FOP-3-3-14
HZZ5-24824-D01	BRACKET, WIRE CLAMP	FOP-3-3-15
HZZ5-24826-D01	CAP, RUBBER	FOP-3-3-16
HZZ5-24827-D01	ADJUSTER	FOP-3-3-17
HZZ5-24828-D01	COVER, POWER TRIM-TILT WIRE	FOP-3-3-18
HZZ5-24828-D01	COVER, POWER TRIM-TILT WIRE	FOP-3-3-19
HZZ5-24829-D01	SEAL, RUBBER	FOP-3-3-20
HZZ5-24831-D01	HOLDER, NEUTRAL LOCK	FOP-3-3-21
HZZ5-24832-D01	GROMMET, WIRE(14)	FOP-3-3-22
HZZ5-24833-D01	CAP, TROLLING CONTROL SWITCH	FOP-3-3-23
HZZ5-24845-D01	GEAR ASSY., SHIFT	FOP-3-3-24
HZZ5-24850-D01	GEAR, DRIVE	FOP-3-3-25

HZZ5-24855-D01	TERMINAL, CABLE	FOP-3-3-26
HZZ5-24875-D01	DRUM ASSY., FREE THROTTLE	FOP-3-3-27
HZZ5-24876-D01	SPRING(1)	FOP-3-3-28
HZZ5-24878-D01	LEVER, FREE THROTTLE	FOP-3-3-29
HZZ5-24883-D01	SPRING, DETENT	FOP-3-3-30
HZZ5-32530-D01	CABLE ASSY., REMOTE CONTROL(B)	FOP-3-3-31
HZZ5-32545-000	HARNESS ASSY., SWITCH PANEL	FOP-5-3-6
HZZ5-32545-000	HARNESS ASSY., SWITCH PANEL	FOP-5-4-3
HZZ5-35370-D02	SWITCH ASSY., POWER TRIM-TILT	FOP-3-3-35
HZZ5-35701-D01	BAND, WIRE	FOP-3-3-37
HZZ5-37210-713	LAMP ASSY., INDICATION(4-LED)	FOP-5-4-10
HZZ5-37210-763	LAMP ASSY., INDICATION(4-LED)	FOP-5-3-14
HZZ5-37210-D02	LAMP ASSY., INDICATION	FOP-3-3-40
HZZ5-38414-003	BRACKET, BUZZER	FOP-5-3-17
HZZ5-38414-003	BRACKET, BUZZER	FOP-5-4-13
HZZ5-38586-003	SUSPENSION, RELAY	FOP-3-4-41
HZZ5-38586-003	SUSPENSION, RELAY	FOP-3-5-47
HZZ5-38586-003	SUSPENSION, RELAY	FOP-3-6-49
HZZ5-87701-D00	MARK, FAST IDLE	FOP-3-3-43
HZZ5-87702-A00	MARK, EMERGENCY STOP(US)	FOP-3-3-44
HZZ5-87702-A00	MARK, EMERGENCY STOP(US)	FOP-3-3-45
HZZ5-87703-P01	MARK, EMBLEM	FOP-3-3-46
HZZ5-87704-D01	LABEL, SIGP	FOP-3-3-47
HZZ5-90011-M00	BOLT, FLANGE, 6X14(CT200)	E-1-12
HZZ5-90011-M00	BOLT, FLANGE, 6X14(CT200)	E-13-20
HZZ5-90012-M01	BOLT, TIMING BELT ADJUSTING SPRING	E-13-21
HZZ5-90013-M00	BOLT-WASHER, 6X25	E-15-15
HZZ5-90013-M00	BOLT-WASHER, 6X25	F-7-10-13
HZZ5-90014-M00	BOLT, FLANGE, 6X25	E-3-10-7
HZZ5-90014-M00	BOLT, FLANGE, 6X25	E-14-24
HZZ5-90014-M00	BOLT, FLANGE, 6X25	E-18-47
HZZ5-90016-M00	BOLT, FLANGE, 6X28	E-18-48
HZZ5-90017-M00	BOLT, FLANGE, 6X16	E-3-32
HZZ5-90017-M00	BOLT, FLANGE, 6X16	E-13-23
HZZ5-90017-M00	BOLT, FLANGE, 6X16	E-18-49
HZZ5-90017-M00	BOLT, FLANGE, 6X16	E-19-23
HZZ5-90017-M00	BOLT, FLANGE, 6X16	F-2-26
HZZ5-90017-M00	BOLT, FLANGE, 6X16	F-2-1-18
HZZ5-90018-M00	BOLT, FLANGE, 6X20	E-20-6
HZZ5-90018-M00	BOLT, FLANGE, 6X20	F-7-20-7
HZZ5-90018-M00	BOLT, FLANGE, 6X20	FOP-3-4-45
HZZ5-90018-M00	BOLT, FLANGE, 6X20	FOP-3-5-50
HZZ5-90018-M00	BOLT, FLANGE, 6X20	FOP-3-6-52
HZZ5-90018-M00	BOLT, FLANGE, 6X20	FOP-3-7-51
HZZ5-90018-M00	BOLT, FLANGE, 6X20	FOP-3-8-53
HZZ5-90019-M00	BOLT, FLANGE, 6X35	E-1-13
HZZ5-90019-M00	BOLT, FLANGE, 6X35	E-3-33
HZZ5-90019-M00	BOLT, FLANGE, 6X35	E-4-15
HZZ5-90019-M00	BOLT, FLANGE, 6X35	E-14-25
HZZ5-90021-M00	BOLT, FLANGE, 6X14	E-3-30
HZZ5-90021-M00	BOLT, FLANGE, 6X14	E-14-26
HZZ5-90021-M00	BOLT, FLANGE, 6X14	E-15-28
HZZ5-90021-M00	BOLT, FLANGE, 6X14	E-18-50
HZZ5-90021-M00	BOLT, FLANGE, 6X14	E-18-1-14
HZZ5-90021-M00	BOLT, FLANGE, 6X14	F-2-27
HZZ5-90021-M00	BOLT, FLANGE, 6X14	F-2-1-19
HZZ5-90021-M00	BOLT, FLANGE, 6X14	F-7-6
HZZ5-90030-M00	BOLT, FLANGE, 6X22	E-3-36
HZZ5-90030-M00	BOLT, FLANGE, 6X22	E-6-10-31
HZZ5-90030-M00	BOLT, FLANGE, 6X22	E-13-24
HZZ5-90030-M00	BOLT, FLANGE, 6X22	E-15-16
HZZ5-90032-M00	BOLT, FLANGE, 6X32	E-3-10-9
HZZ5-90032-M00	BOLT, FLANGE, 6X32	E-6-10-32
HZZ5-90047-M00	BOLT, FLANGE, 6X55	E-3-10-11
HZZ5-90051-M00	BOLT, FLANGE, 8X18	F-3-20-35
HZZ5-90055-M00	BOLT, FLANGE, 8X40	E-4-18
HZZ5-90081-M00	BOLT, SEALING, 22MM	E-3-39
HZZ5-90081-M00	BOLT, SEALING, 22MM	E-3-10-13
HZZ5-90081-M00	BOLT, SEALING, 22MM	E-5-15
HZZ5-90101-D01	SCREW, 5X18	FOP-3-3-48

HZZ5-90102-D01	SCREW, 4X6	FOP-3-3-49
HZZ5-90103-D01	SCREW, 5X10	FOP-3-3-50
HZZ5-90104-D01	SCREW, 4X10	FOP-3-3-51
HZZ5-90105-M00	BOLT, FLANGE, 6X12	F-7-7
HZZ5-90105-M00	BOLT, FLANGE, 6X12	F-7-10-16
HZZ5-90106-D01	SCREW, 5X12	FOP-3-3-52
HZZ5-90107-D01	SCREW, 6X90	FOP-3-3-53
HZZ5-90108-D01	BOLT, 8X50	FOP-3-3-54
HZZ5-90109-D01	BOLT, 5X25	FOP-3-3-55
HZZ5-90201-M00	NUT, FLANGE, 6MM	F-2-31
HZZ5-90201-M00	NUT, FLANGE, 6MM	F-2-31
HZZ5-90201-M00	NUT, FLANGE, 6MM	F-2-31
HZZ5-90301-D01	NUT, 6MM	FOP-3-3-56
HZZ5-90301-M00	NUT, FLANGE, 5MM	E-14-10-17
HZZ5-90301-M00	NUT, FLANGE, 5MM	FOP-3-4-47
HZZ5-90301-M00	NUT, FLANGE, 5MM	FOP-3-5-52
HZZ5-90301-M00	NUT, FLANGE, 5MM	FOP-3-6-54
HZZ5-90301-M00	NUT, FLANGE, 5MM	FOP-3-7-53
HZZ5-90301-M00	NUT, FLANGE, 5MM	FOP-3-8-55
HZZ5-90301-M00	NUT, FLANGE, 5MM	FOP-5-16
HZZ5-90301-M00	NUT, FLANGE, 5MM	FOP-5-1-16
HZZ5-90301-M00	NUT, FLANGE, 5MM	FOP-5-2-16
HZZ5-90301-M00	NUT, FLANGE, 5MM	FOP-5-3-19
HZZ5-90301-M00	NUT, FLANGE, 5MM	FOP-5-3-19
HZZ5-90301-M00	NUT, FLANGE, 5MM	FOP-5-3-19
HZZ5-90301-M00	NUT, FLANGE, 5MM	FOP-5-4-15
HZZ5-90301-M00	NUT, FLANGE, 5MM	FOP-5-5-14
HZZ5-90301-M00	NUT, FLANGE, 5MM	FOP-6-9
HZZ5-90301-M00	NUT, FLANGE, 5MM	FOP-6-1-11
HZZ5-90301-M00	NUT, FLANGE, 5MM	FOP-6-2-6
HZZ5-90302-D01	NUT, 5MM	FOP-3-3-58
HZZ5-90501-D01	BEARING(1)	FOP-3-3-59
HZZ5-90501-M00	WASHER, PLAIN, 5MM	E-14-10-18
HZZ5-90501-M00	WASHER, PLAIN, 5MM	FOP-3-4-48
HZZ5-90501-M00	WASHER, PLAIN, 5MM	FOP-3-5-53
HZZ5-90501-M00	WASHER, PLAIN, 5MM	FOP-3-6-55
HZZ5-90501-M00	WASHER, PLAIN, 5MM	FOP-3-7-55
HZZ5-90501-M00	WASHER, PLAIN, 5MM	FOP-3-8-57
HZZ5-90501-M00	WASHER, PLAIN, 5MM	FOP-5-18
HZZ5-90501-M00	WASHER, PLAIN, 5MM	FOP-5-1-18
HZZ5-90501-M00	WASHER, PLAIN, 5MM	FOP-5-2-18
HZZ5-90501-M00	WASHER, PLAIN, 5MM	FOP-5-3-21
HZZ5-90501-M00	WASHER, PLAIN, 5MM	FOP-5-3-21
HZZ5-90501-M00	WASHER, PLAIN, 5MM	FOP-5-3-21
HZZ5-90501-M00	WASHER, PLAIN, 5MM	FOP-5-4-17
HZZ5-90501-M00	WASHER, PLAIN, 5MM	FOP-5-5-16
HZZ5-90501-M00	WASHER, PLAIN, 5MM	FOP-6-10
HZZ5-90501-M00	WASHER, PLAIN, 5MM	FOP-6-1-12
HZZ5-90501-M00	WASHER, PLAIN, 5MM	FOP-6-2-7
HZZ5-90502-D01	WASHER(3)	FOP-3-3-60
HZZ5-90502-M00	WASHER, SPRING, 5MM	FOP-3-4-49
HZZ5-90502-M00	WASHER, SPRING, 5MM	FOP-3-5-54
HZZ5-90502-M00	WASHER, SPRING, 5MM	FOP-3-6-56
HZZ5-90502-M00	WASHER, SPRING, 5MM	FOP-3-7-56
HZZ5-90502-M00	WASHER, SPRING, 5MM	FOP-3-8-58
HZZ5-90502-M00	WASHER, SPRING, 5MM	FOP-5-19
HZZ5-90502-M00	WASHER, SPRING, 5MM	FOP-5-1-19
HZZ5-90502-M00	WASHER, SPRING, 5MM	FOP-5-2-19
HZZ5-90502-M00	WASHER, SPRING, 5MM	FOP-5-3-22
HZZ5-90502-M00	WASHER, SPRING, 5MM	FOP-5-3-22
HZZ5-90502-M00	WASHER, SPRING, 5MM	FOP-5-3-22
HZZ5-90502-M00	WASHER, SPRING, 5MM	FOP-5-4-18
HZZ5-90502-M00	WASHER, SPRING, 5MM	FOP-5-5-17
HZZ5-90502-M00	WASHER, SPRING, 5MM	FOP-6-11
HZZ5-90502-M00	WASHER, SPRING, 5MM	FOP-6-1-13
HZZ5-90502-M00	WASHER, SPRING, 5MM	FOP-6-2-8
HZZ5-90503-D01	WASHER(4)	FOP-3-3-61
HZZ5-90504-D01	WASHER(5)	FOP-3-3-62
HZZ5-90506-D01	WASHER, 8MM	FOP-3-3-63
HZZ5-90507-D01	WASHER(7)	FOP-3-3-64

HZZ5-90508-D01	WASHER, WAVE	FOP-3-3-65
HZZ5-90508-M00	WASHER, PLAIN, 6MM	F-2-36
HZZ5-90508-M00	WASHER, PLAIN, 6MM	F-2-1-27
HZZ5-90509-D01	SPACER(2)	FOP-3-3-66
HZZ5-90651-D01	E-RING, 6MM	FOP-3-3-67
HZZ5-91151-D01	ROLLER, DRIVE GEAR CAM	FOP-3-3-68
HZZ5-91152-D01	ROLLER	FOP-3-3-69
HZZ5-91153-D01	BEARING(2)	FOP-3-3-70
HZZ5-91154-D01	BEARING(3)	FOP-3-3-71
HZZ5-91156-D01	ROLLER, FREE THROTTLE	FOP-3-3-72
HZZ5-91157-D01	CLIP, ROLLER	FOP-3-3-73
HZZ5-91501-000	COLLAR, MOUNTING(6MM)	F-7-10-24

## Note

## Note



# 2021 PARTS CATALOG

BFT 200D  
BFT 225D  
BFT 250D  
Models

OB No.002-14ZVJ-0BA 2012 US

## TOHATSU CORPORATION

5-4, Azusawa 3-Chome, Itabashi-Ku  
Tokyo 174-0051, Japan  
Tel: +81-3-3966-3117 Fax: +81-3-3966-2951  
[www.tohatsu.com](http://www.tohatsu.com)

