

# 2023 PART CATALOG



BFT 200D  
BFT 225D  
BFT 250D  
Models  
US



**TOHATSU CORPORATION**

## Instruction for use of parts catalogue

- **This parts catalogue was prepared based on the latest information available as of December 1, 2022.**
- See the Service Bulletin for any revision that is made after December 1, 2022.
- **Always specify the part number when ordering a part.**
- Check the model, type, serial numbers, color, maker, and the size as needed before ordering a part.
- Note that the illustrations (part drawings) can differ from the actual parts in shape.  
Illustrations are given just to help you to refer to the parts.
- **When modifications or additions to this parts catalogue are made, a revised edition will be issued at an appropriate time, with successively progressing revision numbers on the cover. We recommend obtaining such revisions in order to keep your parts catalogue up-to-date at all times.**

**Initial version issue date December 1, 2022**

## CONTENTS

E-1	CYLINDER HEAD COVER	1
E-3	CYLINDER BLOCK	3
E-3-10	CRANK CASE	11
E-4	EXHAUST MANIFOLD/THERMOSTAT	15
E-5	OILPUMP/FLYWHEEL	19
E-6	OIL PAN	21
E-6-10	MOUNT CASE	23
E-7	CRANK SHAFT/PISTON	29
E-9	CYLINDER HEAD	33
E-9-10	CAMSHAFT/ROCKERARM	35
E-13	TIMING BELT	37
E-13-10	TIMINGBELT COVER	41
E-14	FUEL PIPE/INJECTOR	43
E-14-10	INTAKE MANIFOLD	47
E-15	THROTTLE BODY	49
E-18	VAPOR SEPARATOR ASSY	53
E-18-1	FUEL STRAINER	57
E-18-10	PIPING	59
E-19	A. C. GENERATOR	63
E-20	SPARK PLUG	65
E-20-10	ELECTRONIC CONTROL UNIT	67
E-21	STARTER MOTOR	71
EOP-1	GASKET KIT	73
F-2	SHIFT SHAFT	75
F-2-1	SHIFT SHAFT (DBW)	83
F-3	GEAR CASE	87
F-3-10	GEAR CASE ASSY	89
F-3-20	EXTENSION CASE	91
F-3-30	UNDER COVER	101
F-4	WATER PUMP/VERTICAL SHAFT	107
F-5	PROPELLER SHAFT	111
F-5-1	PROPELLER SHAFT(COUNTERROTATION)	117
F-6	FUEL TUBE	121
F-7	WIRE HARNESS	123
F-7-10	STARTER CABLE	125
F-7-20	FUSEBOX/RELAY	131
F-8	ENGINE COVER	133
F-10	STERN BRACKET/SWIVEL CASE	135
F-11	POWER TRIM-TILT	143
F-12	LABEL	151
F-13	TOOL	153
F-18	ACTUATOR	155
FOP-2	WATER PUMP IMPELLER SET	157
FOP-3	REMOTE CONTROL(TOP MOUNT SINGLETYPE)(RIGHT)	159
FOP-3-1	REMOTE CONTROL(FLUSH MOUNT TYPE)(RIGHT)	163
FOP-3-2	REMOTE CONTROL(TOP MOUNT DUALTYPE)(RIGHT)	165
FOP-3-3	REMOTE CONTROL (NHK MEC) (MECH)	169
FOP-3-4	REMOTE CONTROL (FLUSH MOUNT TYPE) (DBW)	175
FOP-3-5	REMOTE CONTROL (TOP MOUNT SINGLE TYPE) (MAIN) (DBW)	179
FOP-3-6	REMOTE CONTROL(TOP MOUNT DUAL TYPE)(MAIN)(DBW)	185
FOP-3-7	REMOTE CONTROL(TOP MOUNT SINGLE TYPE)(SECOND)(DBW)	191
FOP-3-8	REMOTE CONTROL(TOP MOUNT DUAL TYPE)(SECOND)(DBW)	197
FOP-3-9	REMOTE CONTROL(TOP MOUNT SINGLE TYPE) (NHK MEC)	203
FOP-3-10	REMOTE CONTROL(TOP MOUNT DUAL TYPE) (NHK MEC)	207
FOP-4	METER	213
FOP-5	SWITCH PANEL KIT-1(MECH)	215
FOP-5-1	SWITCH PANEL KIT-2(MECH)	217
FOP-5-2	SWITCH PANEL KIT-3(MECH)	219
FOP-5-3	SWITCH PANEL KIT-4(MECH)	221
FOP-5-4	SWITCH PANEL KIT-5(MECH)	225
FOP-5-5	SWITCH PANEL KIT-6(DBW)	227
FOP-6	SWITCH PANEL KIT(POWER TLTE)	229
FOP-6-1	SWITCH PANEL KIT(START STOP)	231
FOP-6-2	SWITCH PANEL KIT(FUNCTION)	233
FOP-7	INTERFACE CABLE KIT	235
FOP-10	CABLE KIT	237
FOP-15	PROPELLER	239
FOP-17	GEAR CASE KIT	241
FOP-18	MAINTENANCE KIT(200)	243
FOP-18-1	MAINTENANCE KIT(400)	245
INDEX	(Parts Number)	247

# How to refer to the part information

## A. Reference with "Illustrated index"

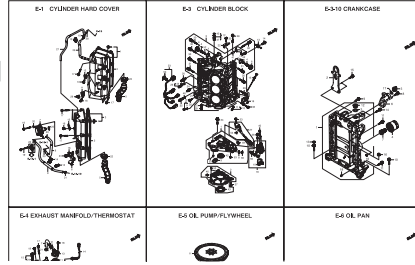
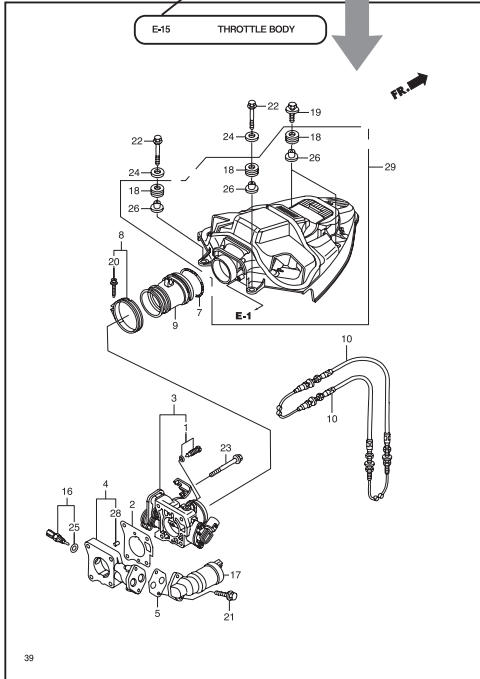

Fig. Number

E-15 THROTTLE BODY



Ref. Number/Part Number/Parts Name

Ref.No.	Part No.	Description	Q'ty	Remarks
E-15	1	H2YH18016-003	SCREEN SET	
E-15	2	H2YH116H000	GASKET, THROTTLE BODY	1
E-15	3	H2YH15800-001	THROTTLE BODY ASSY.	1
E-15	4	H2YH18400-000	SPACER, THROTTLE BODY	1
E-15	5	H2YH18400-000	GASKET, EAC VALVE	1
E-15	7	HPYH15180-000	SPRING, AIR FLOW TUBE	1
E-15	8	H2YH15110-000	BAND, AIR FLOW	1
E-15	9	H2YH1210-000	CROWMET, SILENCER	1
E-15	10	H2YH1910-013	CABLE COMP, THROTTLE	2
E-15	16	HCWH35060-000	SENSOR ASSY, AIR TEMP	1
E-15	17	H2YH30200-000	VALVE ASSY, EAC	1
E-15	18	H2YH4102-000	CROWMET, UNDER CASE	4
E-15	19	HCWH18001-000	BOLT-WASHER, EX25	2
E-15	20	H2YH40011-000	BOLT-WASHER, EX30	1
E-15	21	H2YH3002-000	BOLT, FLANGE, EX22	2
E-15	22	H2YH3003-000	BOLT, FLANGE, EX30	2
E-15	23	H2YH30031-000	BOLT, FLANGE, EX35	4
E-15	24	H2YH40200-000	WASHER, PLAIN, 8MM	2
E-15	25	HPDM41330-000	CHENG	1
E-15	26	H2YH51530-000	COLLAR, CAL UNIT CASE	4
E-15	28	HCQ40201-00100	DOBEL, PIN, EX10	2
E-15	29	H2YH18500-000	COVER ASSY, COOLING FAN	1

## B. Reference with "Parts number index"

INDEX (Parts Number)			
102415560	1515	316448850	1162905
106491136	49	316448864	1164084
106497291	500	316441174	1182075
106497291	913	316441326	1182103
106497291	917	316442114	118113
106497291	919	316441366	118115
106498292	940	316441394	118119
316500052	293	316442104	118139
316500052	1163	316441314	118142
316500052	327	316441305	118152
316500052	1164	316441306	118152
316500052	1165	316441306	118152
316500052	1166	316441306	118152
316500052	1167	316441306	118152
316500052	1168	316441306	118152
316500052	1169	316441306	118152
316500052	1170	316441306	118152
316500052	1171	316441306	118152
316500052	1172	316441306	118152
316500052	1173	316441306	118152
316500052	1174	316441306	118152
316500052	1175	316441306	118152
316500052	1176	316441306	118152
316500052	1177	316441306	118152
316500052	1178	316441306	118152
316500052	1179	316441306	118152
316500052	1180	316441306	118152
316500052	1181	316441306	118152
316500052	1182	316441306	118152
316500052	1183	316441306	118152
316500052	1184	316441306	118152
316500052	1185	316441306	118152
316500052	1186	316441306	118152
316500052	1187	316441306	118152
316500052	1188	316441306	118152
316500052	1189	316441306	118152
316500052	1190	316441306	118152
316500052	1191	316441306	118152
316500052	1192	316441306	118152
316500052	1193	316441306	118152
316500052	1194	316441306	118152
316500052	1195	316441306	118152
316500052	1196	316441306	118152
316500052	1197	316441306	118152
316500052	1198	316441306	118152
316500052	1199	316441306	118152
316500052	1200	316441306	118152

## C. Reference with "Parts name index"

INDEX			
<A>	102415560	1515	EOL
ADJUST SCREW	106491136	49	EOL
ADJUSTING NUT	106497291	500	EOL
ADJUSTING SCREW	106497291	913	EOL
ADJUSTING SCREW	106497291	917	EOL
BEARING	106497291	919	EOL
BEARING ASSY	316500052	293	EOL
ALTERNATOR ASSY	316500052	1163	EOL
ANODE	316500052	1164	EOL
ANODE	316500052	1165	EOL
ANODE	316500052	1166	EOL
ANODE	316500052	1167	EOL
ANODE	316500052	1168	EOL
ANODE	316500052	1169	EOL
ANODE	316500052	1170	EOL
ANODE	316500052	1171	EOL
ANODE	316500052	1172	EOL
ANODE	316500052	1173	EOL
ANODE	316500052	1174	EOL
ANODE	316500052	1175	EOL
ANODE	316500052	1176	EOL
ANODE	316500052	1177	EOL
ANODE	316500052	1178	EOL
ANODE	316500052	1179	EOL
ANODE	316500052	1180	EOL
ANODE	316500052	1181	EOL
ANODE	316500052	1182	EOL
ANODE	316500052	1183	EOL
ANODE	316500052	1184	EOL
ANODE	316500052	1185	EOL
ANODE	316500052	1186	EOL
ANODE	316500052	1187	EOL
ANODE	316500052	1188	EOL
ANODE	316500052	1189	EOL
ANODE	316500052	1190	EOL
ANODE	316500052	1191	EOL
ANODE	316500052	1192	EOL
ANODE	316500052	1193	EOL
ANODE	316500052	1194	EOL
ANODE	316500052	1195	EOL
ANODE	316500052	1196	EOL
ANODE	316500052	1197	EOL
ANODE	316500052	1198	EOL
ANODE	316500052	1199	EOL
ANODE	316500052	1200	EOL

# Part catalogue structure

Part No.	Part No.	Description	Q'ty	Remarks
E-15	HCY-H01A-003	SCREW SET	1	
E-15	HCY-H103H-000	GASKET, THROTTLE BODY	1	
E-15	HCY-H1800-001	THROTTLE BODY ASSY.	1	
E-15	HCY-H1800-000	SPACER, THROTTLE BODY	1	
E-15	HCY-H600-000	GASKET, EAC VALVE	1	
E-15	HPY-H1208-000	SPRING, AIR FLOW TUBE	1	
E-15	HCY-H1315-000	BAND, AIR FLOW	1	
E-15	HCY-H1313H-000	GROMMET, BLENDER	1	
E-15	HCY-H1010-010	CABLE COMP, THROTTLE	2	
E-15	HQW-H388P-003	SENSOR ASSY., AIR TEMP	1	
E-15	HCY-H0200-003	VALVE ASSY., EAC	1	
E-15	HCY-H0102-000	GROMMET, UNDER CASE	4	
E-15	HQW-H001H-000	BOLT+WASHER, BX25	2	
E-15	HCY-H0013-000	BOLT+WASHER, BX30	1	
E-15	HCY-H0030-000	BOLT, FLANGE, BX32	2	
E-15	HCY-H003H-000	BOLT, FLANGE, BX40	2	
E-15	HCY-H0033-000	BOLT, FLANGE, BX45	4	
E-15	HCY-H0030-000	WASHER, FLAN, 6MM	2	
E-15	HPM-H1303-002	O-RING	1	
E-15	HCY-H1013-010	COLLAR, COLLUMET CASE	4	
E-15	HQP-H401-08100	DOMEL, PIN, BX10	2	
E-15	HCY-H1040-010	COVER ASSY., COOLING FAN	1	

- ① Fig. Number
- ② Fig. Title
- ③ Ref. Number
- ④ Parts Number
- ⑤ Parts Name
- ⑥ Q.ty
- ⑦ Remarks
- ⑧ Different specification
- ⑨ Direction Arrow
- ⑩ Parts enclosed within a dotted line are sub assembly parts.
- ⑪ A solid arrow indicates the block No. the part in question is connected to.

# How to check the part block and serial numbers

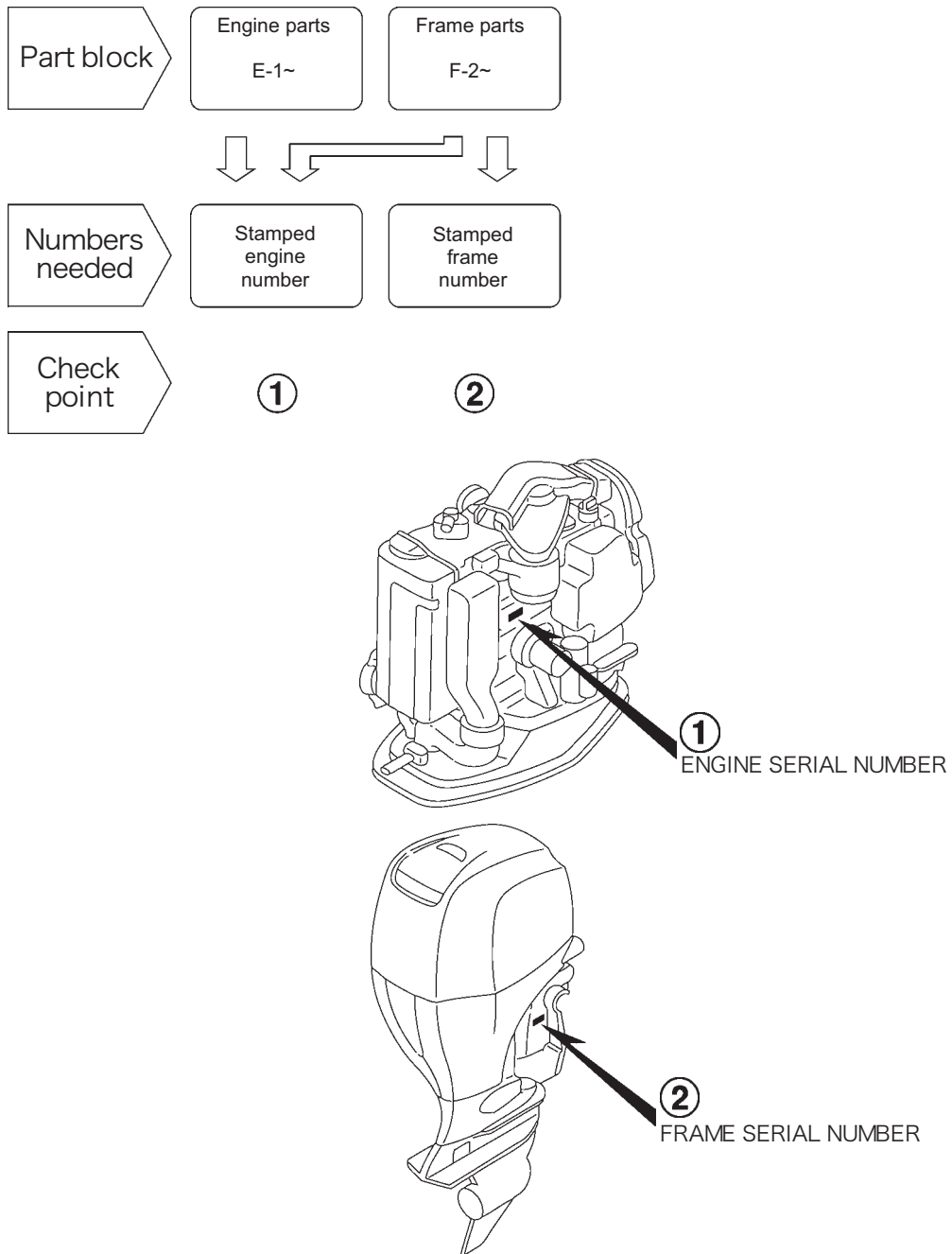

# Models, parts catalogue codes and applicable serial numbers

- Models, parts catalogue codes and applicable serial Nos. given in this parts catalogue can be identified as follows.

Model	Type	Parts catalogue type	Engine		Applicable engine serial No.	Applicable frame serial No.	
			Model	Type			
BFT200D	LRA	LRA	BF200D	SE3	BEBRJ-1000001~	BBRJ-6000001~	
	XCRA	XCRA				BBRJ-7000001~	
	XRA	XRA				BBRJ-6000001~	
BFT225D	LRA	LRA	BF225D		BEBPJ-1000001~	BBPJ-6000001~	
	XCRA	XCRA				BBPJ-7000001~	
	XRA	XRA				BBPJ-6000001~	
BFT250D	LDA	LDA	BF250D		SE1	BEBNJ-1000001~	BBNJ-6000001~
	LRA	LRA			SE3		BBNJ-7000001~
	UCDA	UCDA			SE1		BBNJ-6000001~
	UCRA	UCRA		SE3	BBNJ-7000001~		
	UDA	UDA		SE1	BBNJ-6000001~		
	URA	URA		SE3	BBNJ-7000001~		
	XCDA	XCDA		SE1	BBNJ-6000001~		
	XCRA	XCRA		SE3	BBNJ-7000001~		
	XDA	XDA		SE1	BBNJ-6000001~		
	XRA	XRA		SE3	BBNJ-6000001~		

## Features of each type

- See the following table for the features of each type. (Items in brackets are optional)

Specifications		Model	BFT200D			BFT225D			BFT250D			
		Type	LRA	XCRA	XRA	LRA	XCRA	XRA	LDA	LRA	UCDA	UCRA
Transom height	508mm		●			●			●	●		
	635mm			●	●		●	●				
	762mm										●	●
Counter rotation				●			●				●	●
DBW									●		●	

Specifications		Model	BFT250D					
		Type	UDA	URA	XCDA	XCRA	XDA	XRA
Transom height	508mm							
	635mm			●	●	●	●	
	762mm	●	●					
Counter rotation				●	●			
DBW			●		●		●	

# Fuel hose, general purpose hoses and vinyl hose

- The standard part fuel hose, general purpose hose and vinyl hose may be substituted by the coiled bulk part.
- When ordering the standard part fuel hose, general purpose hose and vinyl hose use the bulk part number written in the parts catalog in brackets ( ) underneath the part name.
- When exchanging the hose, cut and use at the specified length as mentioned in the part name. (For the method of cutting the bulk part, and method of filling out orders etc., please refer to the instructions issued with the bulk part.)

## Bulk part number of fuel hose, general purpose hose and vinyl hose.

Example: 95001-75001-50M

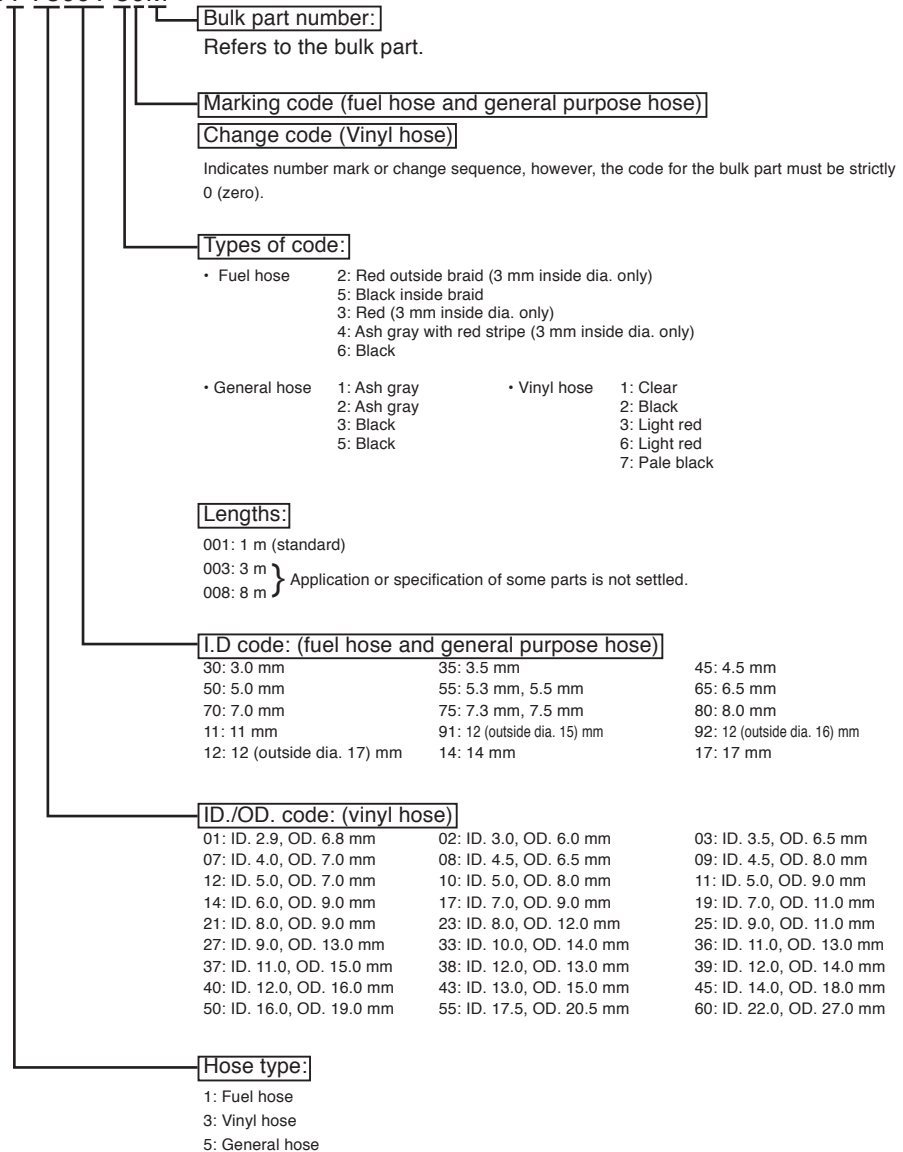

## CAUTION: It is DANGEROUS to confuse the fuel hose with the general purpose hose or vinyl hose.

Never use a general purpose hose or vinyl hose in place of a fuel hose or vice versa.

Always use the correct bulk part in the parts catalogue, according to the service manual or the instructions issued with the bulk part.



# E-1 CYLINDER HEAD COVER

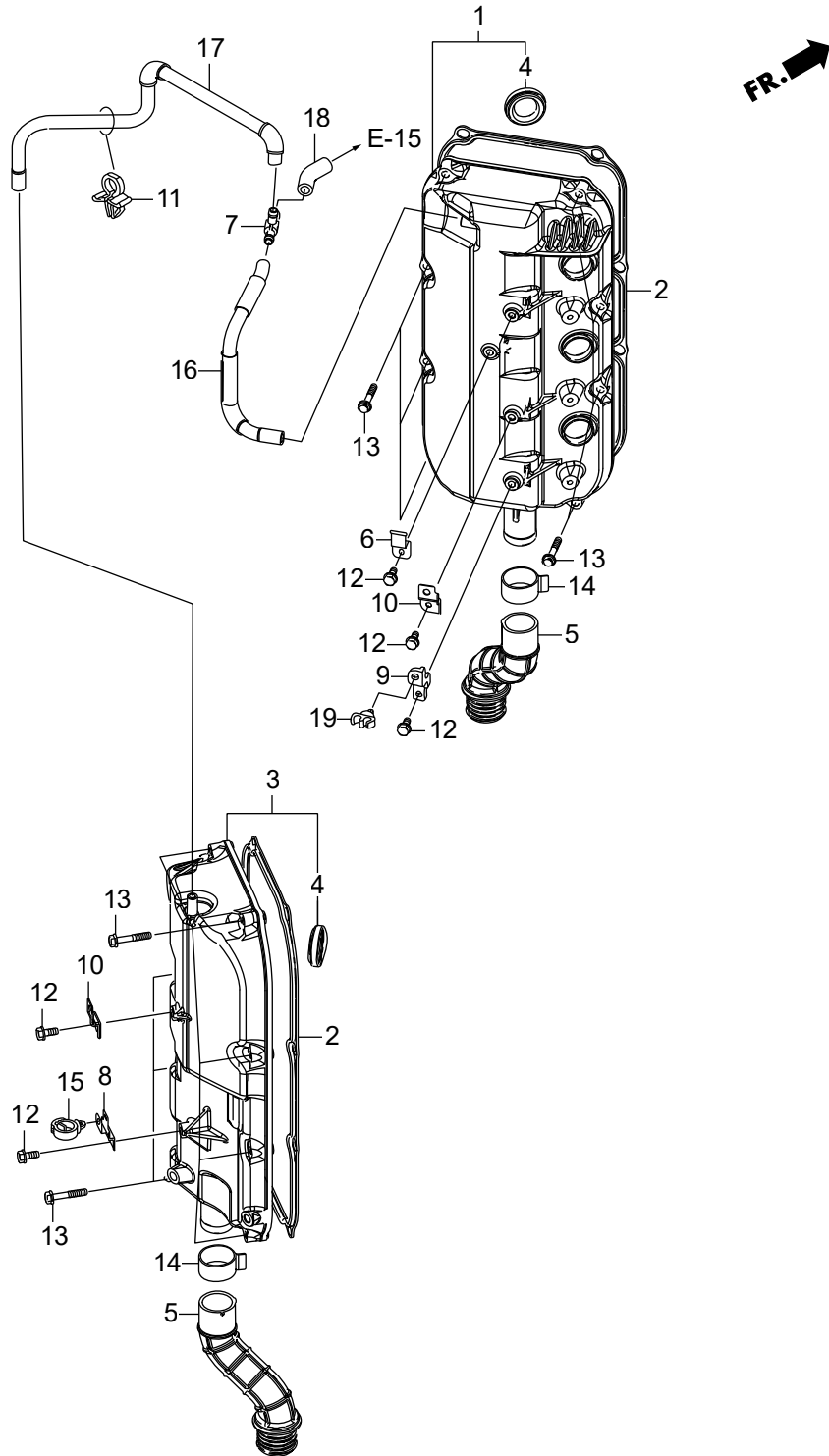

		Part No.	Description	Q' t y			Remarks
				BE12000	BE12250	BE12500	
E-1	1	HZVL-12310-405ZA	COVER COMP. , CYLINDER HEAD (R.)	1	1	1	*NH8* DARK GRAY
E-1	2	HZY3-12312-000	PACKING, HEAD COVER	2	2	2	
E-1	3	HZVL-12320-405ZA	COVER COMP. , CYLINDER HEAD (L.)	1	1	1	*NH8* DARK GRAY
E-1	4	HP08-12342-004	SEAL, SPARK PLUG TUBE (NOK)	6	6	6	
E-1	5	HZY3-15425-010	TUBE, OIL	2	2	2	
E-1	6	HZVL-16916-000	STAY B, FUEL STRAINER	1	1	1	
E-1	7	HMT2-17193-000	T-JOINT	1	1	1	
E-1	8	HZVL-32104-000	BRACKET, FUEL PUMP COUPLER	1	1	1	
E-1	9	HZVL-32114-000	BRACKET, CLIP B	1	1	1	
E-1	10	HZY3-32129-000	BRACKET C, HARNESS CLIP	3	3	3	
E-1	11	HHE0-50310-003	CLIP A, WIRE	1	1	1	
E-1	12	HZZ5-90011-M01	BOLT, FLANGE, 6X14 (CT200)	6	6	6	
E-1	13	HZZ5-90019-M01	BOLT, FLANGE, 6X35	16	16	16	
E-1	14	HZY3-90602-020	CLAMP, TUBE (D32.5)	2	2	2	
E-1	15	HSA0-90683-003	CLIP, WIRE HARNESS, 25MM	1	1	1	
E-1	16	HZY3-91401-A00	TUBE COMP. A, BREATHER	1	1	1	
E-1	17	HZY3-91402-030	TUBE B, BREATHER	1	1	1	
E-1	18	HZY3-91403-000	TUBE C, BREATHER	1	1	1	
E-1	19	HSK7-91566-003	CLIP D, WASHER TUBE	1	1	1	

# E-3 CYLINDER BLOCK

FR. 

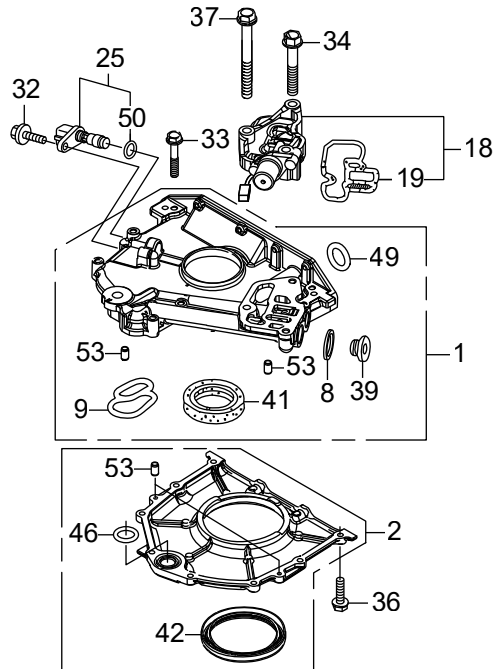
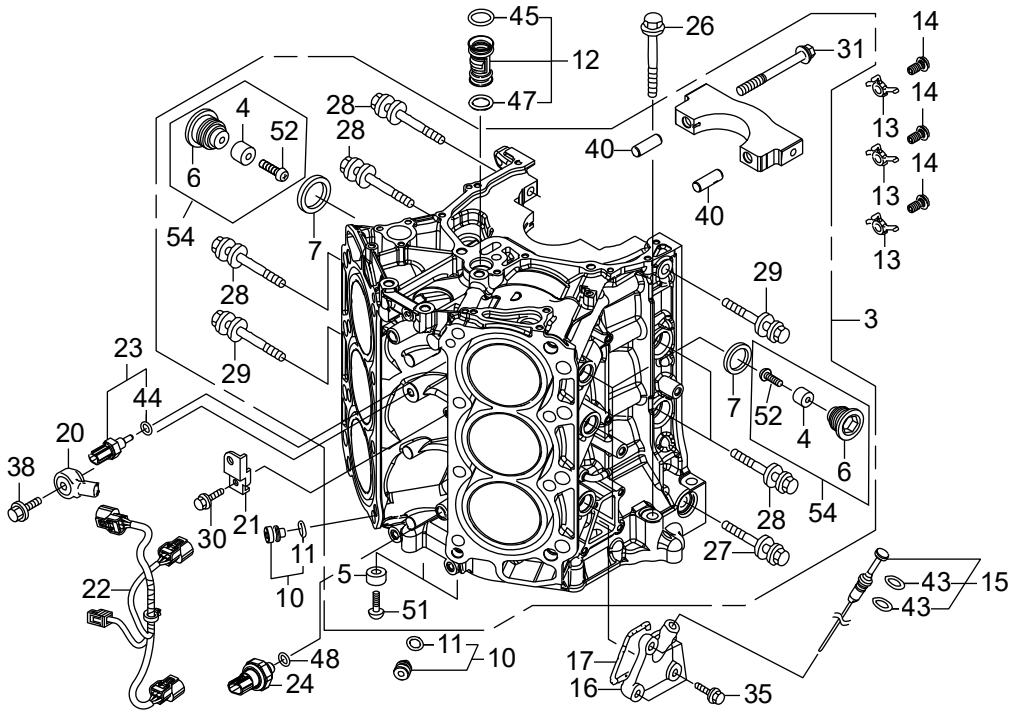

		Part No.	Description	Q' t y			Remarks
				BF12000	BF12250	BF12500	
E-3	1	HZVL-11200-000	COVER ASSY., CRANKCASE UPPER	1			~1002626
E-3	1	HZVL-11200-000	COVER ASSY., CRANKCASE UPPER		1		~1002916
E-3	1	HZVL-11200-000	COVER ASSY., CRANKCASE UPPER			1	~1007539
E-3	1	HZVL-11200-010	COVER ASSY., CRANKCASE UPPER	1			1002627~
E-3	1	HZVL-11200-010	COVER ASSY., CRANKCASE UPPER		1		1002917~
E-3	1	HZVL-11200-010	COVER ASSY., CRANKCASE UPPER			1	1007540~
E-3	2	HZY3-11300-C00	CASE ASSY., OIL SEAL	1	1	1	
E-3	3	HZVL-12000-000ZA	BLOCK ASSY., CYLINDER *NH8* DARK GRAY	1			~1002573
E-3	3	HZVL-12000-010ZA	BLOCK ASSY., CYLINDER *NH8* DARK GRAY	1			1002574~
E-3	3	HZVL-12000-000ZA	BLOCK ASSY., CYLINDER *NH8* DARK GRAY		1		~1002650
E-3	3	HZVL-12000-010ZA	BLOCK ASSY., CYLINDER *NH8* DARK GRAY		1		1002651~
E-3	3	HZVL-12000-000ZA	BLOCK ASSY., CYLINDER *NH8* DARK GRAY			1	~1007292
E-3	3	HZVL-12000-010ZA	BLOCK ASSY., CYLINDER *NH8* DARK GRAY			1	1007293~
E-3	4	HZV4-12155-A00	METAL, ANODE	6	6	6	
E-3	5	HZY3-12155-000	METAL, ANODE	2	2	2	
E-3	6	HZY3-12164-000	BOLT, SEALING, 22MM	6	6	6	
E-3	7	HZY3-12171-305	WASHER, SEALING, 22MM	6	6	6	
E-3	8	HZV5-12214-000	WASHER, SEALING(22MM)	1	1	1	
E-3	9	HP8A-15115-A01	PACKING, OIL HOLE	1	1	1	
E-3	10	HP8A-15140-A00	ORIFICE ASSY., OIL CONTROL	2	2	2	
E-3	11	HP8A-15142-A00	O-RING, 8.8X2.4	2	2	2	
E-3	12	HP8A-15150-A00	JOINT ASSY., OIL PIPE	1	1	1	
E-3	13	HR70-15280-A00	BODY, OIL JET	3	3	3	
E-3	14	HRJA-15290-000	BOLT COMP., OIL JET	3	3	3	
E-3	15	HZVL-15655-000	GAUGE COMP., OIL LEVEL	1	1	1	
E-3	16	HZVL-15656-000	COVER, OIL LEVEL GAUGE	1	1	1	
E-3	17	HZY3-15657-000	PACKING, OIL LEVEL GAUGE	1	1	1	
E-3	18	HZY2-15810-000ZA	VALVE ASSY., SPOOL	1			*NH8* DARK GRAY
E-3	18	HZVL-15810-003ZA	VALVE ASSY., SPOOL		1	1	

# E-3 CYLINDER BLOCK

FR. 

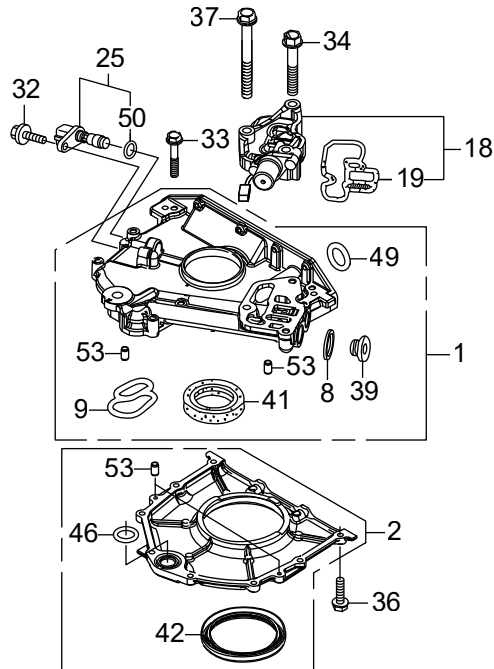
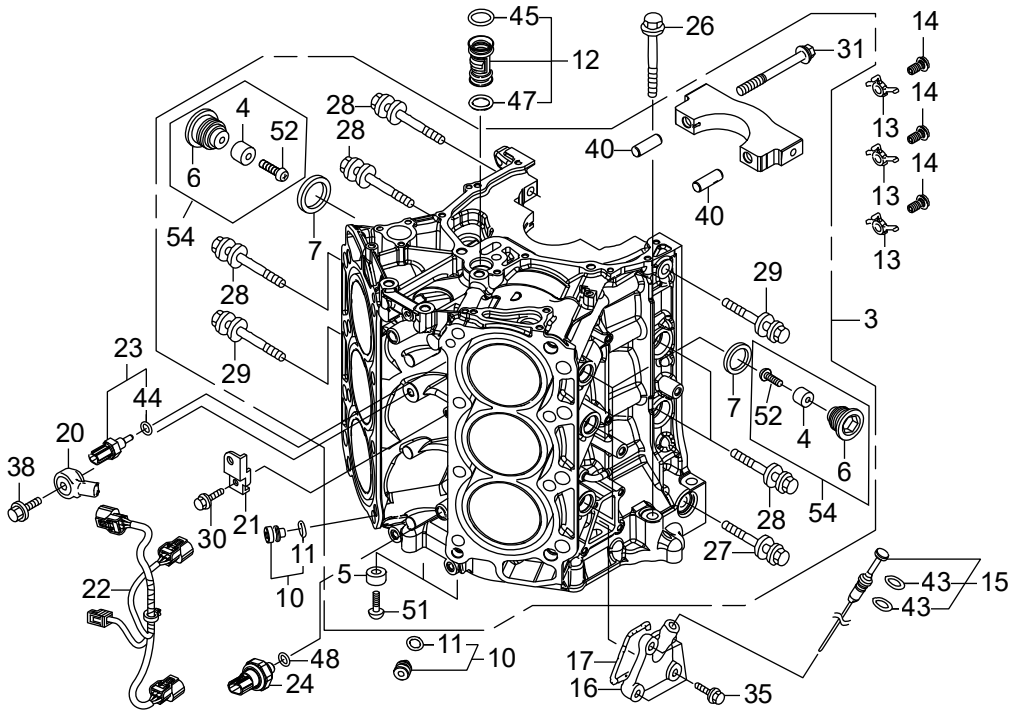

		Part No.	Description	Q' t y			Remarks
				BF12000	BF12250	BF12500	
E-3	19	HZY2-15825-000	FILTER ASSY., SPOOL VALVE	1			
E-3	19	HZY3-15825-003	FILTER ASSY., SPOOL VALVE		1	1	
E-3	20	H5YS-30530-J01	SENSOR, KNOCK	1	1	1	
E-3	21	HZVL-32114-000	BRACKET, CLIP B	1	1	1	
E-3	22	HZVL-32193-000	CORD, SWITCH	1	1	1	
E-3	23	HZY3-35673-003	SENSOR ASSY., WATER	1	1	1	TEMPERATURE
E-3	24	HRNA-37260-A01	SENSOR, OIL PRESSURE	1	1	1	
E-3	25	HPNB-37500-003	SENSOR ASSY., CRANK	1	1	1	
E-3	26	HZVL-90001-000	BOLT, FLANGE, 12X95	2			~1002493
E-3	26	HZVL-90001-000	BOLT, FLANGE, 12X95		2		~1002583
E-3	26	HZVL-90001-000	BOLT, FLANGE, 12X95			2	~1006951
E-3	26	HZVL-90001-010	BOLT, FLANGE, 12X95	2			1002494~
E-3	26	HZVL-90001-010	BOLT, FLANGE, 12X95		2		1002584~
E-3	26	HZVL-90001-010	BOLT, FLANGE, 12X95			2	1006952~
E-3	27	HZVL-90006-003	BOLT-WASHER, 10X109	1			~1002573
E-3	27	HZVL-90006-013	BOLT-WASHER, 10X109	1			1002574~
E-3	27	HZVL-90006-003	BOLT-WASHER, 10X109		1		~1002650
E-3	27	HZVL-90006-013	BOLT-WASHER, 10X109		1		1002651~
E-3	27	HZVL-90006-003	BOLT-WASHER, 10X109			1	~1007292
E-3	27	HZVL-90006-013	BOLT-WASHER, 10X109			1	1007293~
E-3	28	HZVL-90008-003	BOLT-WASHER, 10X60	5			~1002573
E-3	28	HZVL-90008-013	BOLT-WASHER, 10X60	5			1002574~
E-3	28	HZVL-90008-003	BOLT-WASHER, 10X60		5		~1002650
E-3	28	HZVL-90008-013	BOLT-WASHER, 10X60		5		1002651~
E-3	28	HZVL-90008-003	BOLT-WASHER, 10X60			5	~1007292
E-3	28	HZVL-90008-013	BOLT-WASHER, 10X60			5	1007293~
E-3	29	HZVL-90009-003	BOLT-WASHER, 10X80	2			~1002573
E-3	29	HZVL-90009-013	BOLT-WASHER, 10X80	2			1002574~
E-3	29	HZVL-90009-003	BOLT-WASHER, 10X80		2		~1002650

# E-3 CYLINDER BLOCK

FR. 

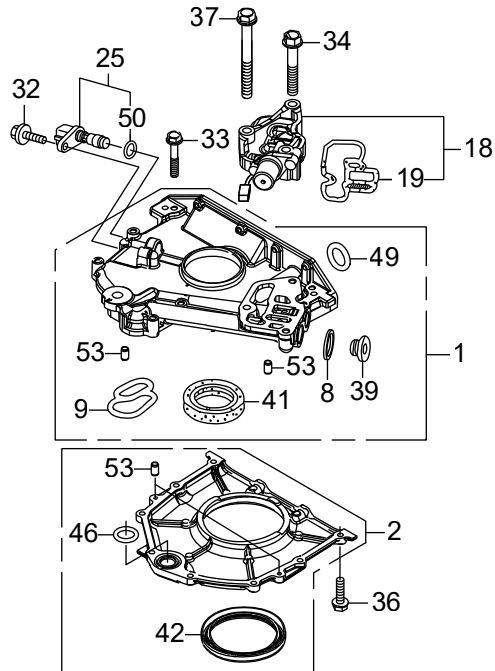
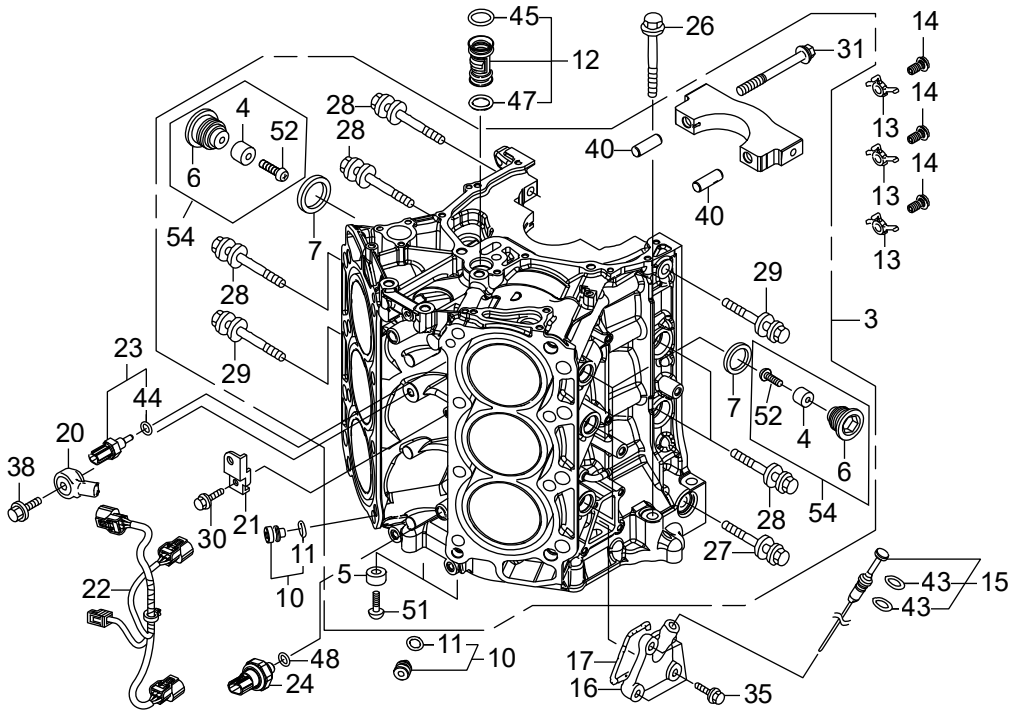

		Part No.	Description	Q' t y			Remarks
				BE12000	BE12250	BE12500	
E-3	29	HZVL-90009-013	BOLT-WASHER, 10X80		2		1002651~
E-3	29	HZVL-90009-003	BOLT-WASHER, 10X80			2	~1007292
E-3	29	HZVL-90009-013	BOLT-WASHER, 10X80			2	1007293~
E-3	30	HZZ5-90021-M00	BOLT, FLANGE, 6X14	1	1	1	
E-3	31	HROA-90014-A01	BOLT-WASHER, 11X105	8	8	8	
E-3	32	HZZ5-90017-M00	BOLT, FLANGE, 6X16	1	1	1	
E-3	33	HZZ5-90019-M00	BOLT, FLANGE, 6X35	7	7	7	
E-3	34	HZVL-90020-000	BOLT, FLANGE, 8X50	2	2	2	
E-3	35	HZVL-90028-000	BOLT, FLANGE, 6X18	4	4	4	
E-3	36	HZZ5-90030-M00	BOLT, FLANGE, 6X22	8	8	8	
E-3	37	HZVL-90038-000	BOLT, FLANGE, 8X75	1	1	1	
E-3	38	HZY9-90054-M00	BOLT, FLANGE, 8X35	1	1	1	
E-3	39	HZZ5-90081-M00	BOLT, SEALING, 22MM	1			~1002626
E-3	39	HZZ5-90081-M00	BOLT, SEALING, 22MM		1		~1002916
E-3	39	HZZ5-90081-M00	BOLT, SEALING, 22MM			1	~1007539
E-3	39	HZZ5-90081-M01	BOLT, SEALING, 22MM	1			1002627~
E-3	39	HZZ5-90081-M01	BOLT, SEALING, 22MM		1		1002917~
E-3	39	HZZ5-90081-M01	BOLT, SEALING, 22MM			1	1007540~
E-3	40	HPH7-90715-000	DOWEL PIN, 13X37	8	8	8	
E-3	41	HZY3-91212-003	OIL SEAL, 41X66X8	1	1	1	
E-3	42	HPNA-91214-014	OIL SEAL, 80X98X10 (ARAI)	1	1	1	
E-3	43	HZVL-91303-000	O-RING, 8. 8X1. 9	2	2	2	
E-3	44	HPNA-91307-003	O-RING, 9. 5X1. 9	1	1	1	
E-3	45	HP8A-91308-A01	O-RING, 18. 3X3. 5	1	1	1	
E-3	46	HPK1-91308-003	O-RING, 26. 2X2. 4 (NOK)	1	1	1	
E-3	47	HP8A-91309-A01	O-RING, 16. 3X3. 5	1	1	1	
E-3	48	HPR3-91319-003	O-RING, 13X1. 5 (ARAI)	1	1	1	
E-3	49	HPOX-91321-003	O-RING, 25X2. 4 (NOK)	1	1	1	
E-3	50	HPNA-91333-003	O-RING, 15X1. 9	1	1	1	



# E-3 CYLINDER BLOCK

FR. 

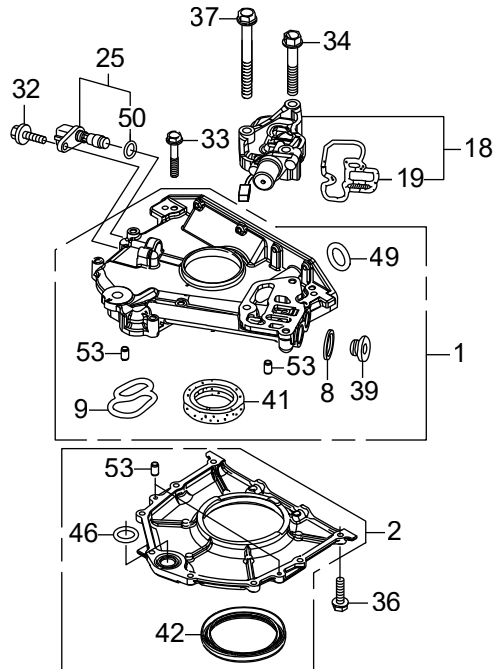
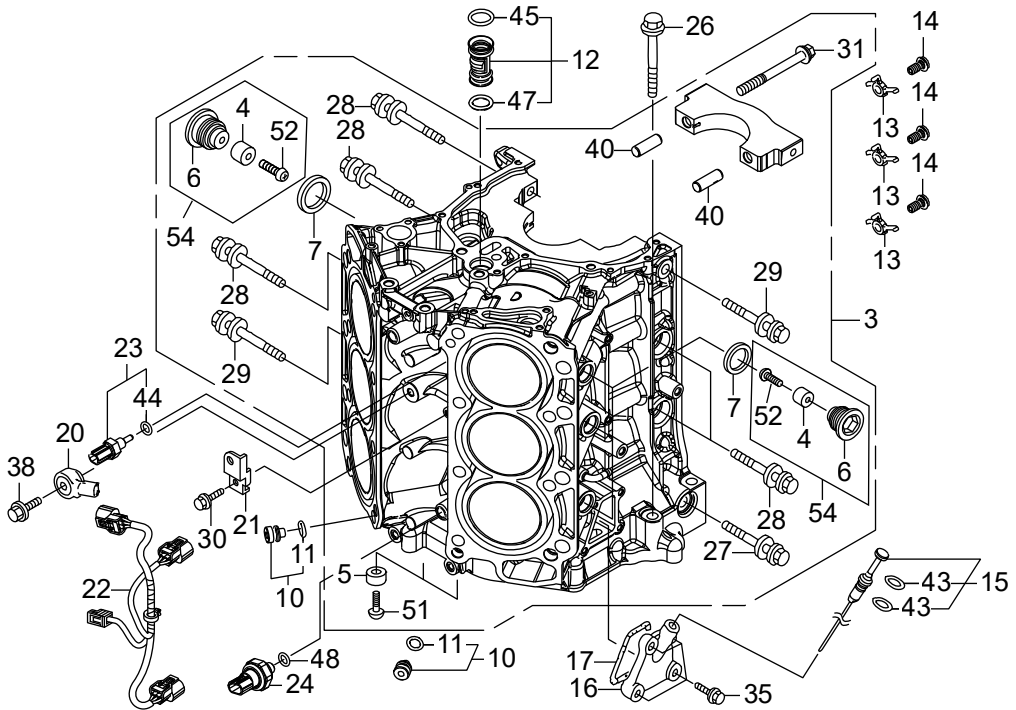



# E-3-10 CRANKCASE

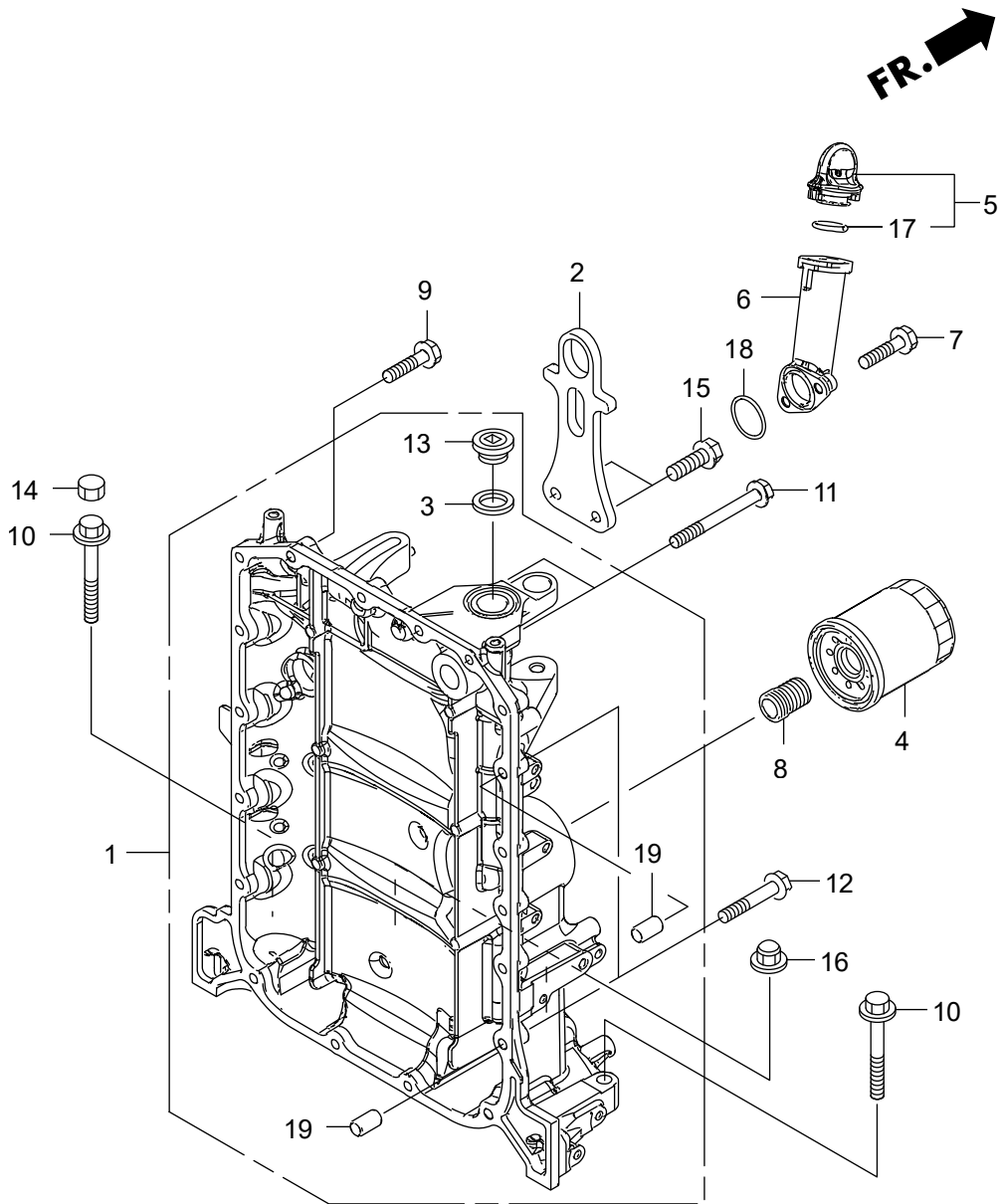

		Part No.	Description	Q' t y			Remarks
				BF12000	BF12250	BF12500	
E-3-10	1	HZVL-11100-900	CRANKCASE COMP.	1			~1002677
E-3-10	1	HZVL-11100-900	CRANKCASE COMP.		1		~1002916
E-3-10	1	HZVL-11100-900	CRANKCASE COMP.			1	~1007539 LRA, UCRA, URA, XCRA, XRA
E-3-10	1	HZVL-11100-020	CRANKCASE COMP.			1	~1008195 LDA, UCDA, UDA, XCDA, XDA
E-3-10	1	HZVL-11100-901	CRANKCASE COMP.	1			1002678~
E-3-10	1	HZVL-11100-901	CRANKCASE COMP.		1		1002917~
E-3-10	1	HZVL-11100-901	CRANKCASE COMP.			1	1007540~ LRA, UCRA, URA, XCRA, XRA
E-3-10	1	HZVL-11100-030	CRANKCASE COMP.			1	1008196~ LDA, UCDA, UDA, XCDA, XDA
E-3-10	2	HZX2-11911-000	HANGER, ENGINE	1			~1002833
E-3-10	2	HZX2-11911-010	HANGER, ENGINE	1			1002834~
E-3-10	2	HZX2-11911-000	HANGER, ENGINE		1		~1002881
E-3-10	2	HZX2-11911-010	HANGER, ENGINE		1		1002882~
E-3-10	2	HZX2-11911-000	HANGER, ENGINE			1	~1008207
E-3-10	2	HZX2-11911-010	HANGER, ENGINE			1	1008208~
E-3-10	3	HZV5-12214-000	WASHER, SEALING (22MM)	1	1	1	
E-3-10	4	HRTA-15400-003	CARTRIDGE, OIL FILTER	1	1	1	(MAHLE TENNEX)
E-3-10	5	HZY9-15600-M00	CAP ASSY., OIL FILLER	1	1	1	
E-3-10	6	HZY9-15631-000	EXTENSION, OIL FILLER	1	1	1	
E-3-10	7	HZZ5-90014-M01	BOLT, FLANGE, 6X25	2	2	2	
E-3-10	8	HPH1-90015-013	HOLDER, OIL FILTER	1	1	1	
E-3-10	9	HZZ5-90032-M00	BOLT, FLANGE, 6X32	15	15	15	
E-3-10	10	HZVL-90041-010	BOLT, FLANGE, 10X55	2	2	2	
E-3-10	11	HZZ5-90047-M00	BOLT, FLANGE, 6X55	2	2	2	
E-3-10	12	HZVL-90063-000	BOLT, FLANGE, 6X37	2	2	2	
E-3-10	13	HZZ5-90081-M00	BOLT, SEALING, 22MM	1			~1002677
E-3-10	13	HZZ5-90081-M00	BOLT, SEALING, 22MM		1		~1002916
E-3-10	13	HZZ5-90081-M00	BOLT, SEALING, 22MM			1	~1007539 LRA, UCRA, URA, XCRA, XRA
E-3-10	13	HZZ5-90081-M00	BOLT, SEALING, 22MM			1	~1008195 LDA, UCDA, UDA, XCDA, XDA
E-3-10	13	HZZ5-90081-M01	BOLT, SEALING, 22MM	1			1002678~

# E-3-10 CRANKCASE

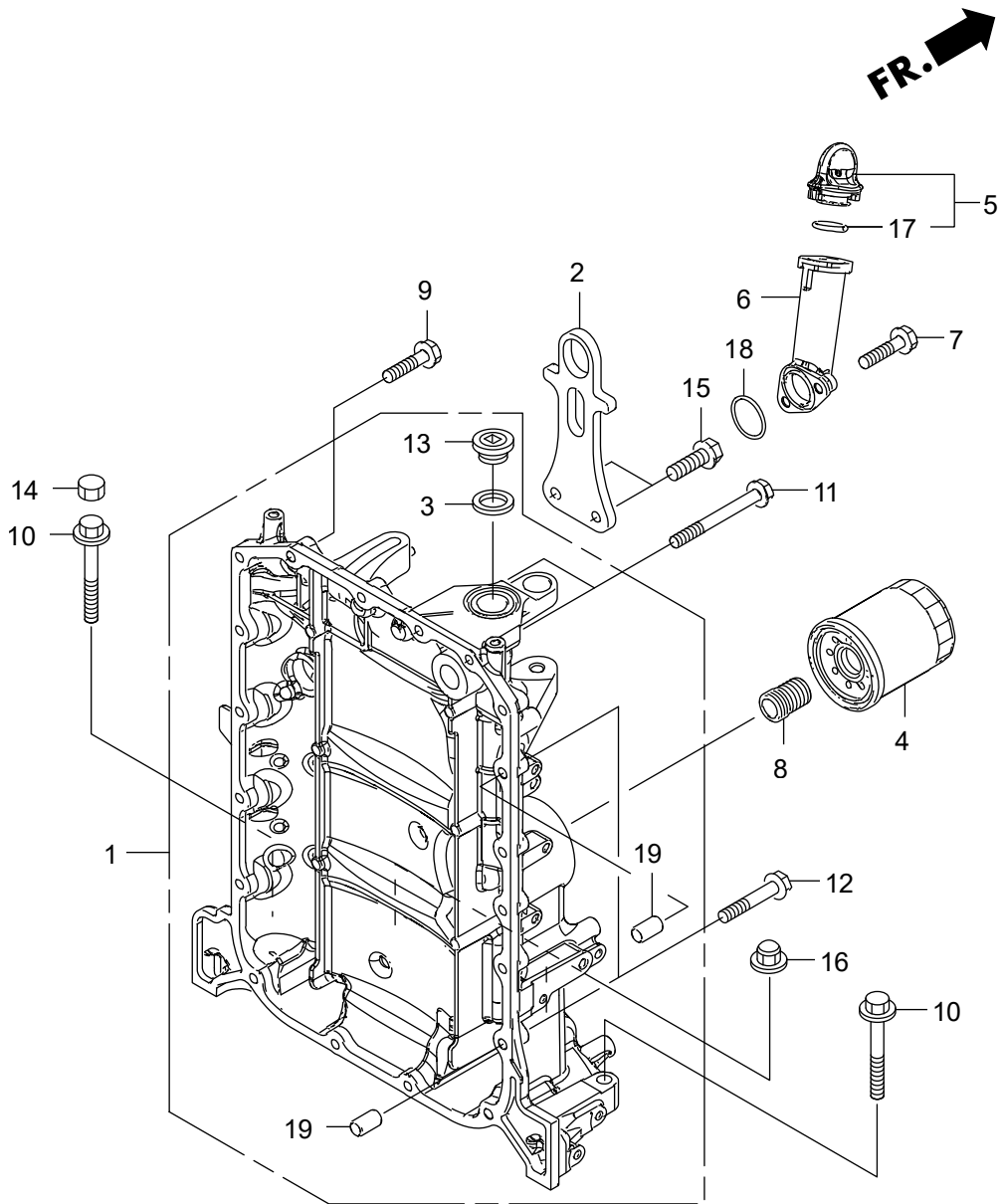



# E-4 EXHAUST MANIFOLD/THERMOSTAT

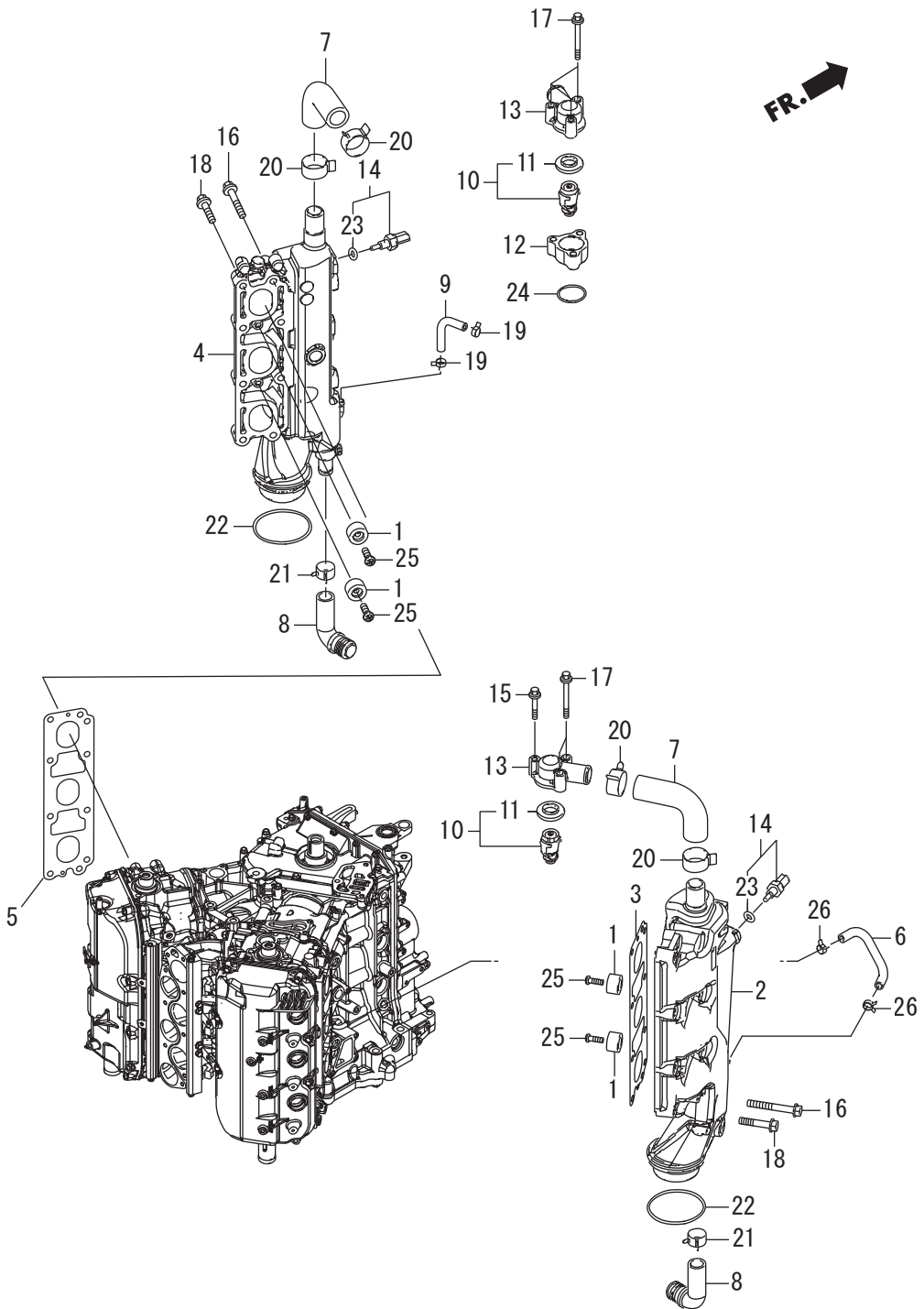

		Part No.	Description	Q' t y			Remarks
				BF12000	BF12250	BF12500	
E-4	1	HZV5-12155-000	METAL, ANODE	4	4	4	
E-4	2	HZVL-18110-000ZA	MANIFOLD COMP., R. EX.	1	1	1	*NH8* DARK GRAY
E-4	3	HZY3-18115-003	GASKET, R. EX. MANIFOLD	1	1	1	
E-4	4	HZVL-18120-000ZA	MANIFOLD COMP., L. EX.	1	1	1	*NH8* DARK GRAY
E-4	5	HZY3-18125-003	GASKET, L. EX. MANIFOLD	1	1	1	
E-4	6	HZVL-19255-010	TUBE, R. WATER RETURN		1		~1003857
E-4	6	HZVL-19255-010	TUBE, R. WATER RETURN			1	~1011828
E-4	6	HZVL-19255-020	TUBE, R. WATER RETURN	1			
E-4	6	HZVL-19255-020	TUBE, R. WATER RETURN		1		1003858~
E-4	6	HZVL-19255-020	TUBE, R. WATER RETURN			1	1011829~
E-4	7	HZY3-19256-010	TUBE, WATER RELIEF	2	2	2	
E-4	8	HZY3-19257-000	TUBE, WATER	2	2	2	
E-4	9	HZY3-19261-000	TUBE, L. WATER RETURN	1	1	1	
E-4	10	HZX2-19300-003	THERMOSTAT ASSY.	2	2	2	
E-4	11	HZX2-19303-003	RUBBER, RING	2	2	2	
E-4	12	HZVL-19313-000ZA	SPACER, THERMOSTAT COVER	1	1	1	*NH8* DARK GRAY
E-4	13	HZVL-19315-000ZA	COVER, THERMOSTAT	2	2	2	*NH8* DARK GRAY
E-4	14	HZY3-35673-003	SENSOR ASSY., WATER	2	2	2	TEMPERATURE
E-4	15	HZZ5-90019-M01	BOLT, FLANGE, 6X35	1	1	1	
E-4	16	HZY9-90027-M01	BOLT, FLANGE, 8X60	8	8	8	
E-4	17	HZVL-90034-010	BOLT, FLANGE, 6X60	5	5	5	
E-4	18	HZZ5-90055-M01	BOLT, FLANGE, 8X40	8	8	8	
E-4	19	HZY3-90601-030	CLAMP, TUBE (D10.5)	2	2	2	
E-4	20	HZY3-90603-020	CLAMP, TUBE (D29)	4	4	4	
E-4	21	HZY3-90604-020	CLAMP, TUBE (D21)	2	2	2	
E-4	22	HZY3-91301-003	O-RING, 66.4X3.1	2	2	2	
E-4	23	HPNA-91307-003	O-RING, 9.5X1.9	2	2	2	
E-4	24	HSD4-91356-952	O-RING, 31.5X2.4 (ARAI)	1	1	1	
E-4	25	HCO-93500-06018-4J	SCREW, PAN, 6X18	4			#~1001006



# E-4 EXHAUST MANIFOLD/THERMOSTAT

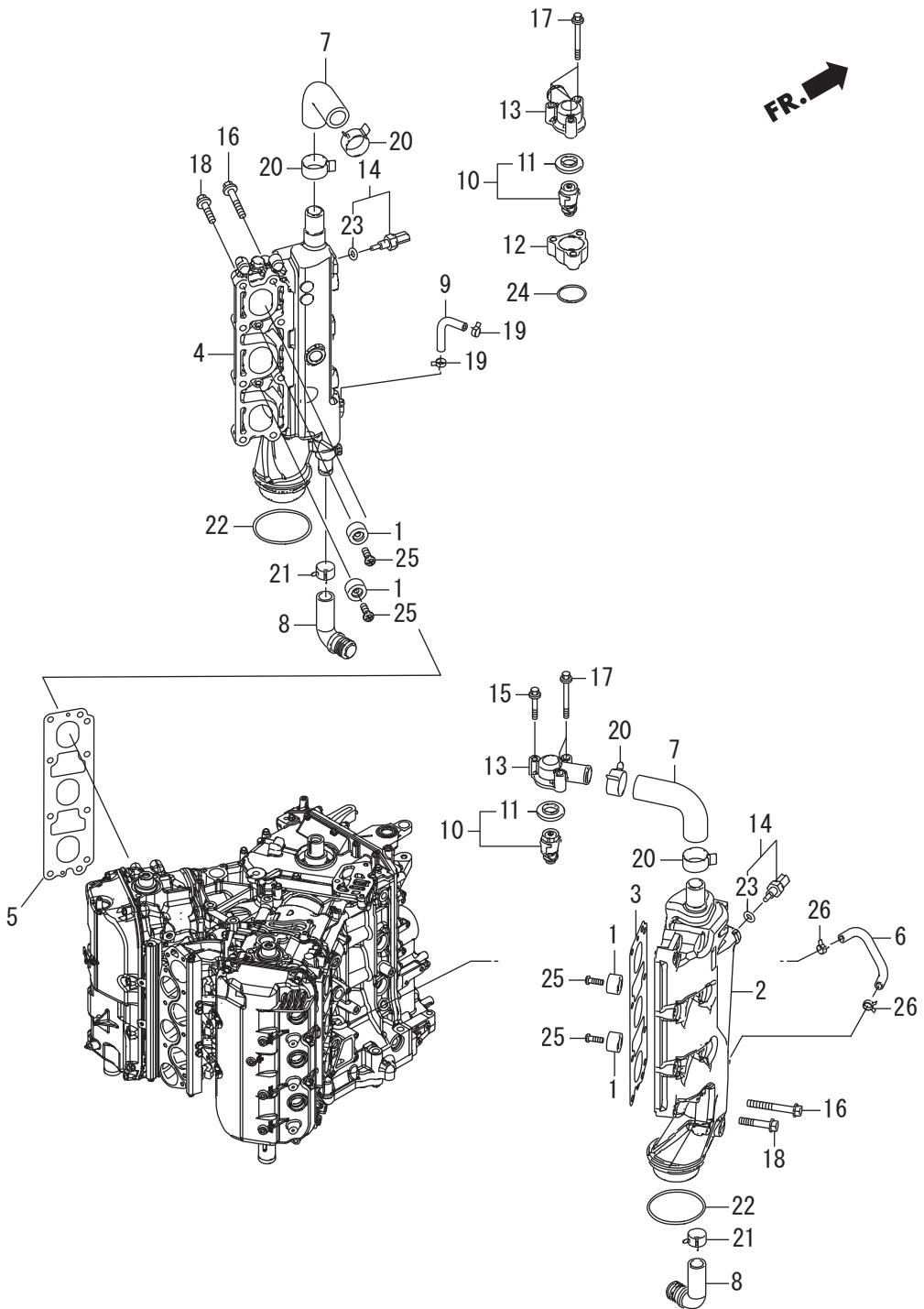



# E-5 OIL PUMP/FLYWHEEL

FR. 

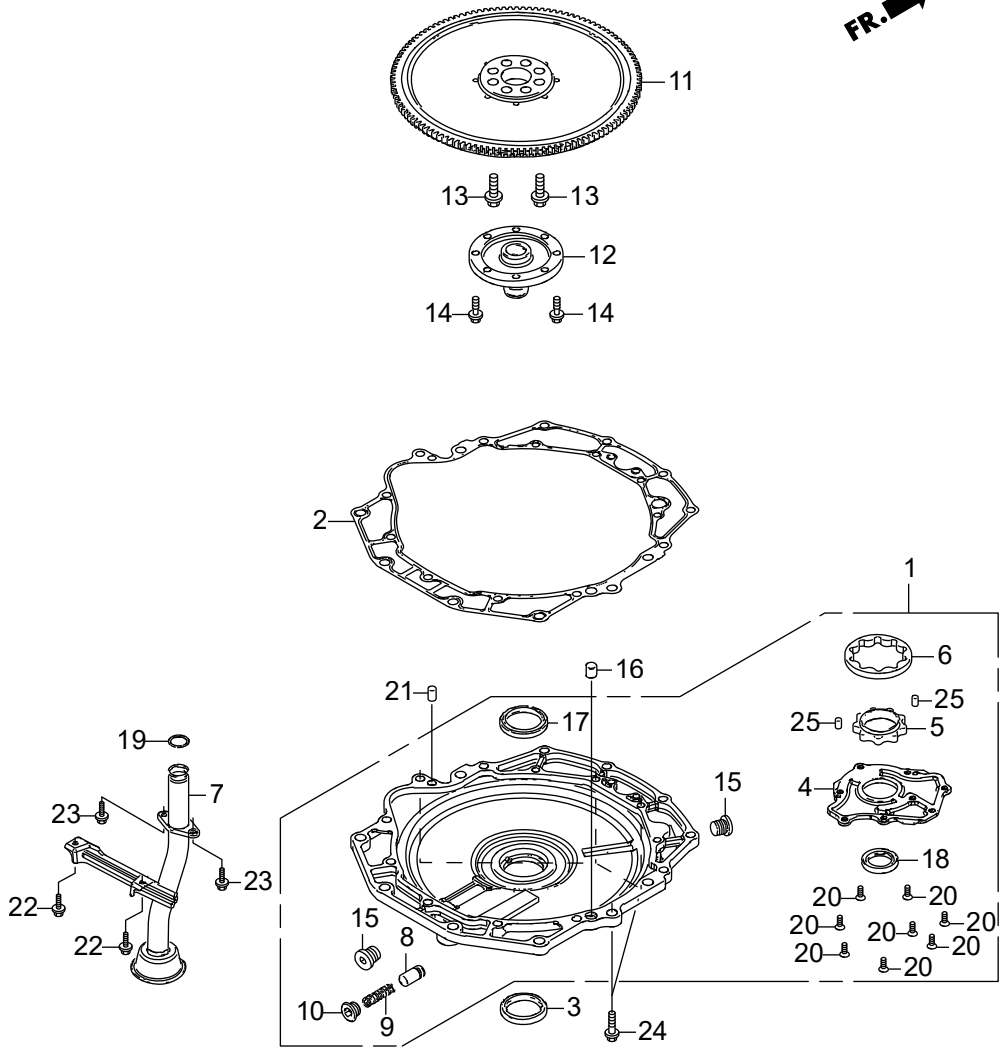

		Part No.	Description	Q' t y			Remarks
				BE12000	BE12250	BE12500	
E-5	1	HZVL-15100-000ZA	PUMP ASSY., OIL	1	1	1	*NH8* DARK GRAY
E-5	2	HZY3-15112-013	PACKING, OIL PUMP BODY	1	1	1	
E-5	3	HZY3-15113-000	RUBBER, OIL PUMP	1	1	1	
E-5	4	HZY3-15121-000	COVER, OIL PUMP	1	1	1	
E-5	5	HZY3-15131-405	ROTOR, OIL PUMP INNER	1	1	1	
E-5	6	HZY3-15132-405	ROTOR, OIL PUMP OUTER	1	1	1	
E-5	7	HZY3-15220-020	STRAINER COMP., OIL	1	1	1	
E-5	8	HPE0-15231-000	VALVE, RELIEF	1	1	1	
E-5	9	HPG6-15232-000	SPRING, RELIEF VALVE	1	1	1	
E-5	10	HPC6-15233-000	BOLT, SEALING, 18MM	1	1	1	
E-5	11	HZX2-31110-000ZA	FLYWHEEL COMP.	1	1	1	*TBLACK* BLACK
E-5	12	HZY3-31116-000	BOSS, FLYWHEEL	1	1	1	
E-5	13	HZX2-90001-000	BOLT, 12MM	8	8	8	
E-5	14	HZW5-90002-013	BOLT, SPECIAL, 8MM	8	8	8	
E-5	15	HZZ5-90081-M00	BOLT, SEALING, 22MM	2	2	2	
E-5	16	HPW5-90701-000	DOWEL PIN, 14X15	1	1	1	
E-5	17	HZW5-91201-003	OIL SEAL, 46X60X9	1	1	1	
E-5	18	HP01-91212-003	OIL SEAL, 31X46X7 (NOK)	1	1	1	
E-5	19	HPC6-91324-000	O-RING, 20.6X2.6	1	1	1	
E-5	20	HCO-93600-06016-0A	SCREW, FLAT, 6X16	8	8	8	
E-5	21	HCO-94302-10160	PIN B, DOWEL, 10X16	1	1	1	
E-5	22	HCO-95701-06014-09	BOLT, FLANGE, 6X14	2	2	2	
E-5	23	HCO-95701-06018-09	BOLT, FLANGE, 6X18	2	2	2	
E-5	24	HCO-95701-08030-09	BOLT, FLANGE, 8X30	4	4	4	
E-5	25	HCO-96220-50080	ROLLER, 5X8	2	2	2	

# E-6 OIL PAN

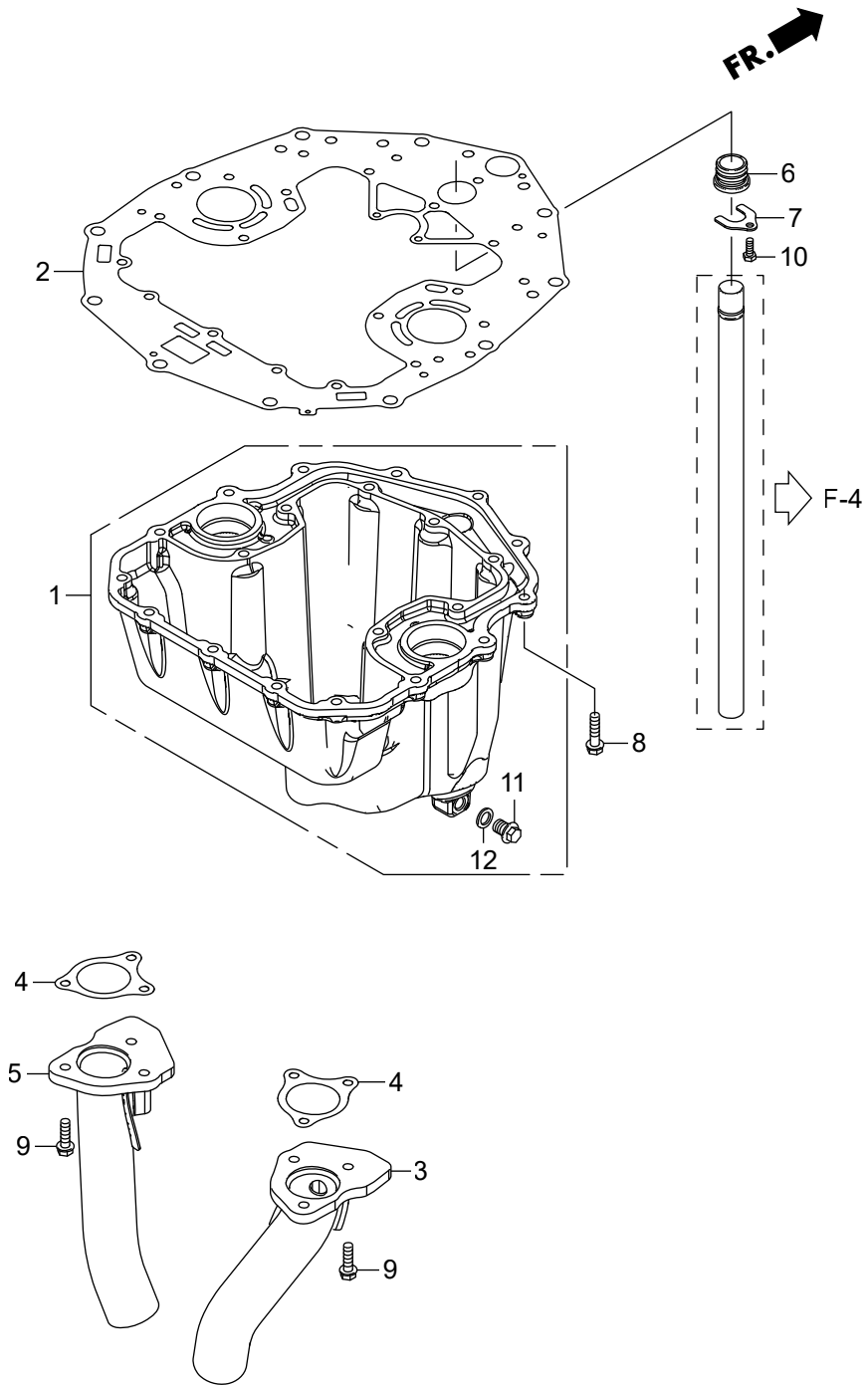



# E-6-10 MOUNT CASE

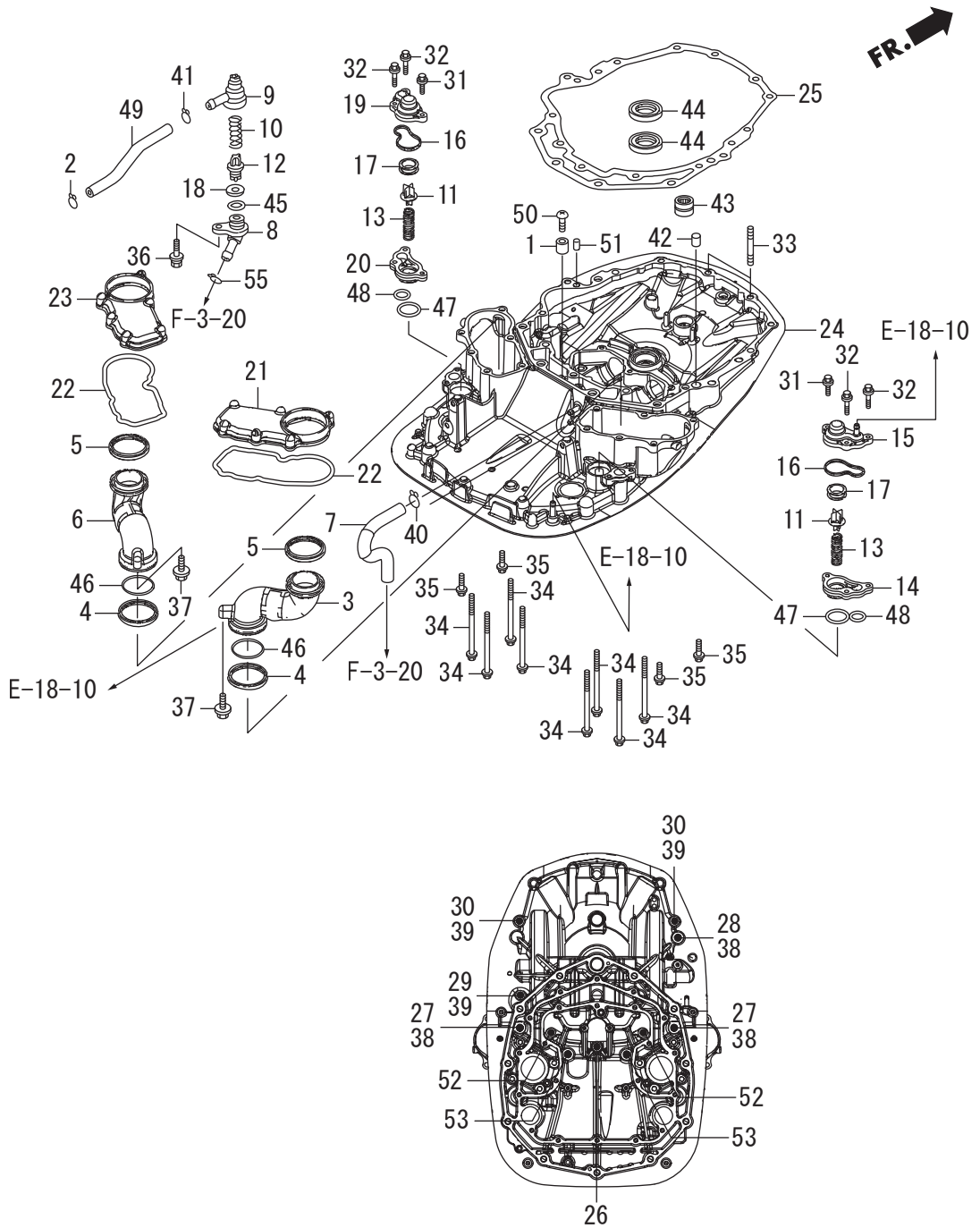

		Part No.	Description	Q' t y			Remarks
				BE12000	BE12250	BE12500	
E-6-10	1	HZY3-12155-000	METAL, ANODE	2	2	2	
E-6-10	2	HGHB-16163-610	CLIP, TUBE	1	1	1	
E-6-10	3	HZY3-18141-A00ZA	GUIDE, R. EX.	1	1	1	*TGRAY* GRAY
E-6-10	4	HZY3-18148-003	SEAL, EXHAUST GUIDE	2	2	2	
E-6-10	5	HZY3-18149-A01	SEAL B, EX. GUIDE	2	2	2	
E-6-10	6	HZY3-18151-A00ZA	GUIDE, L. EX.	1	1	1	*TGRAY* GRAY
E-6-10	7	HZVL-19257-000	TUBE, WATER	1	1	1	
E-6-10	8	HZY3-19277-000ZA	COVER, FLUSH VALVE	1	1	1	*TGRAY* DARK GRAY
E-6-10	9	HZY3-19278-000	CASE, FLUSH VALVE	1	1	1	
E-6-10	10	HZW9-19279-010	SPRING, FLUSH VALVE	1	1	1	
E-6-10	11	HZW5-19291-000	VALVE, RELIEF	2	2	2	
E-6-10	12	HZW9-19291-000	VALVE, FLASH	1	1	1	
E-6-10	13	HZW5-19292-000	SPRING, RELIEF VALVE	2	2	2	
E-6-10	14	HZY3-19294-000ZB	SPACER, R. RELIEF VALVE	1	1	1	*TGRAY* GRAY
E-6-10	15	HZY3-19295-000	COVER, R. RELIEF VALVE	1	1	1	
E-6-10	16	HZY3-19296-000	PACKING, RELIEF VALVE COVER	2	2	2	
E-6-10	17	HZW5-19297-000	PACKING, RELIEF VALVE	2	2	2	
E-6-10	18	HZW9-19297-000	PACKING, FLASH VALVE	1	1	1	
E-6-10	19	HZY3-19297-000	COVER, L. RELIEF VALVE	1	1	1	
E-6-10	20	HZY3-19298-000ZB	SPACER, L. RELIEF VALVE	1	1	1	*TGRAY* GRAY
E-6-10	21	HZVL-19361-000	COVER, R. WATER JACKET	1	1	1	
E-6-10	22	HZVL-19362-000	PACKING, WATER JACKET COVER	2	2	2	
E-6-10	23	HZVL-19366-000	COVER, L. WATER JACKET	1	1	1	
E-6-10	24	HZVL-23170-000ZA	CASE COMP., MOUNT	1	1	1	*NH8* GRAY
E-6-10	25	HZVL-23172-003	GASKET, MOUNT CASE	1	1	1	
E-6-10	26	H371-90009-015	BOLT, FLANGE, 10X120 (SAT0)	1	1	1	
E-6-10	27	HZY3-90010-000	BOLT, HEX., 12X120	2	2	2	
E-6-10	28	HZY3-90011-000	BOLT, HEX., 12X65	1	1	1	
E-6-10	29	HZY3-90013-000	BOLT, HEX., 10X85	1	1	1	



# E-6-10 MOUNT CASE

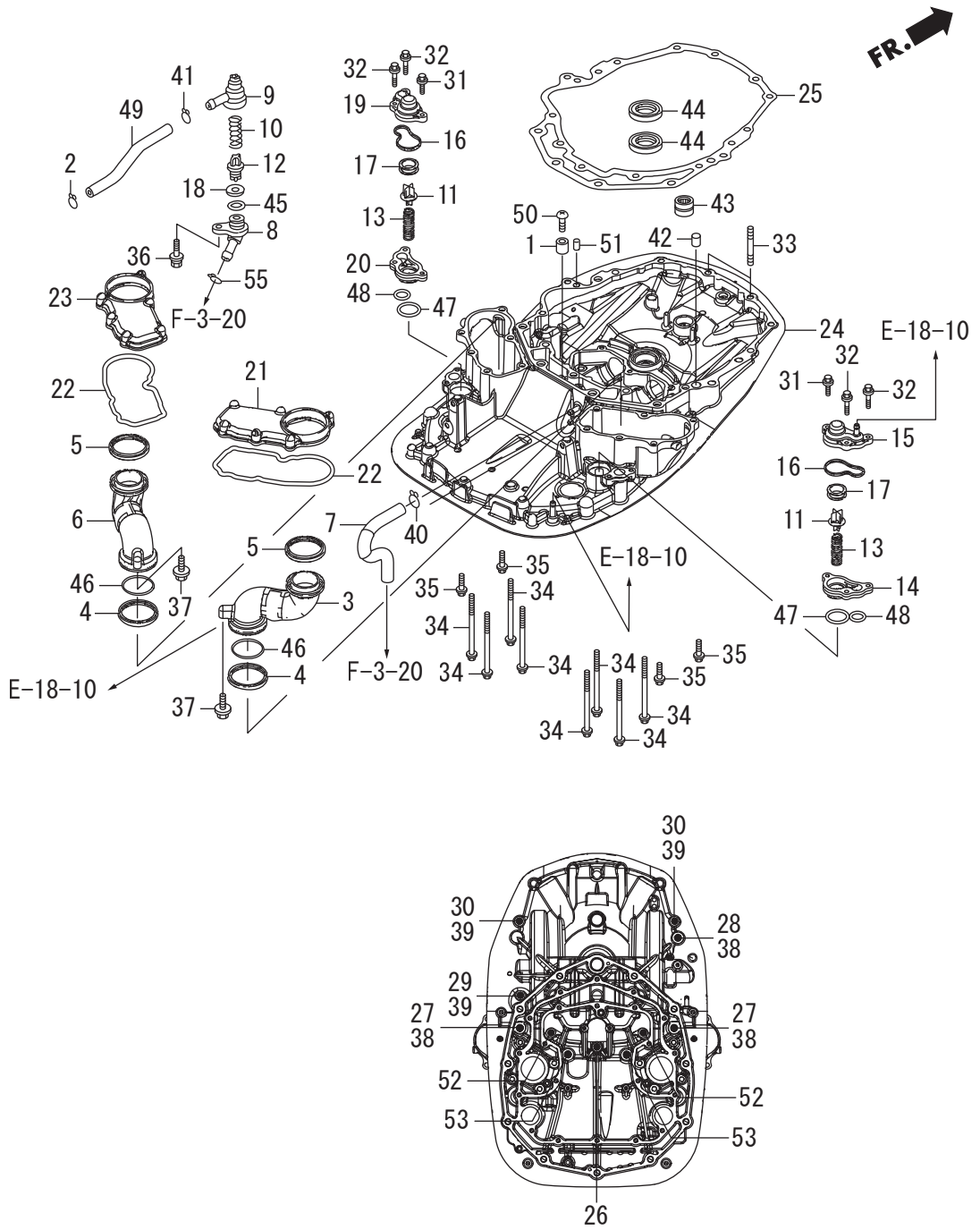

		Part No.	Description	Q' t y			Remarks
				BE12000	BE12250	BE12500	
E-6-10	30	HZY3-90015-000	BOLT, HEX., 10X60	2	2	2	
E-6-10	31	HZZ5-90030-M01	BOLT, FLANGE, 6X22	2	2	2	
E-6-10	32	HZZ5-90032-M00	BOLT, FLANGE, 6X32	4	4	4	
E-6-10	33	HZVL-90045-000	BOLT, STUD, 10X45	2	2	2	
E-6-10	34	HZVL-90046-000	BOLT, FLANGE, 8X120	8	8	8	
E-6-10	35	HZVL-90049-000	BOLT, FLANGE, 8X30	4	4	4	
E-6-10	36	HZY3-90059-000	BOLT-WASHER, 6X29	1	1	1	
E-6-10	37	HHW1-90207-671	BOLT, FLANGE, 6X40	2	2	2	
E-6-10	38	HZV5-90559-000	WASHER, PLAIN, 12MM	3	3	3	
E-6-10	39	HZV5-90563-000	WASHER, PLAIN, 10MM	3	3	3	
E-6-10	40	HZY3-90601-030	CLAMP, TUBE (D10.5)	1	1	1	
E-6-10	41	HZV4-90605-000	CLIP, TUBE (B12.5)	1	1	1	
E-6-10	42	HPW5-90701-000	DOWEL PIN, 14X15	1	1	1	
E-6-10	43	HZY3-91001-003	BEARING, NEEDLE, 20X28X13	1	1	1	(SOLID)
E-6-10	44	HZW5-91202-003	SEAL, WATER, 22X35X7	2	2	2	
E-6-10	45	H800-91303-000	O-RING, 16MM	1	1	1	
E-6-10	46	HZY3-91304-000	O-RING, 49.4X3.1	2	2	2	
E-6-10	47	HZY3-91305-003	O-RING, 33.5X2	2	2	2	
E-6-10	48	HZY3-91306-003	O-RING, 23.5X2	2	2	2	
E-6-10	49	HZY3-91405-000	TUBE, FLUSH VALVE	1	1	1	
E-6-10	50	HCO-93500-05016-4J	SCREW, PAN, 5X16	2	2	2	
E-6-10	51	HCO-94302-10160	PIN B, DOWEL, 10X16	1	1	1	
E-6-10	52	HCO-95701-10070-09	BOLT, FLANGE, 10X70	2	2	2	
E-6-10	53	HCO-95701-12120-09	BOLT, FLANGE, 12X120	2	2	2	
E-6-10	55	HZV4-90605-000	CLIP, TUBE (B12.5)	1			~1002815
E-6-10	55	HZV4-90605-000	CLIP, TUBE (B12.5)		1		~1002916

# E-6-10 MOUNT CASE

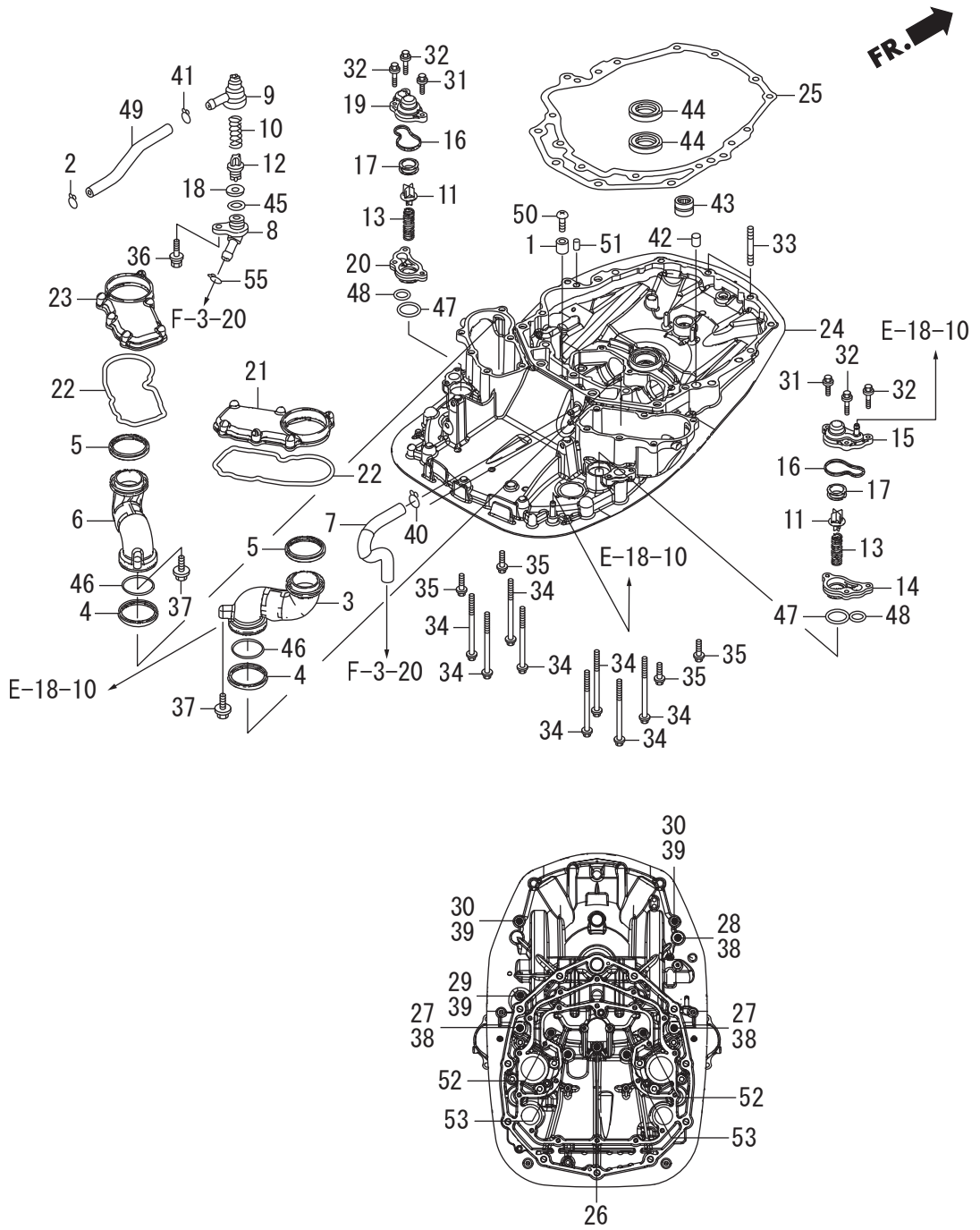



# E-7 CRANKSHAFT/PISTON

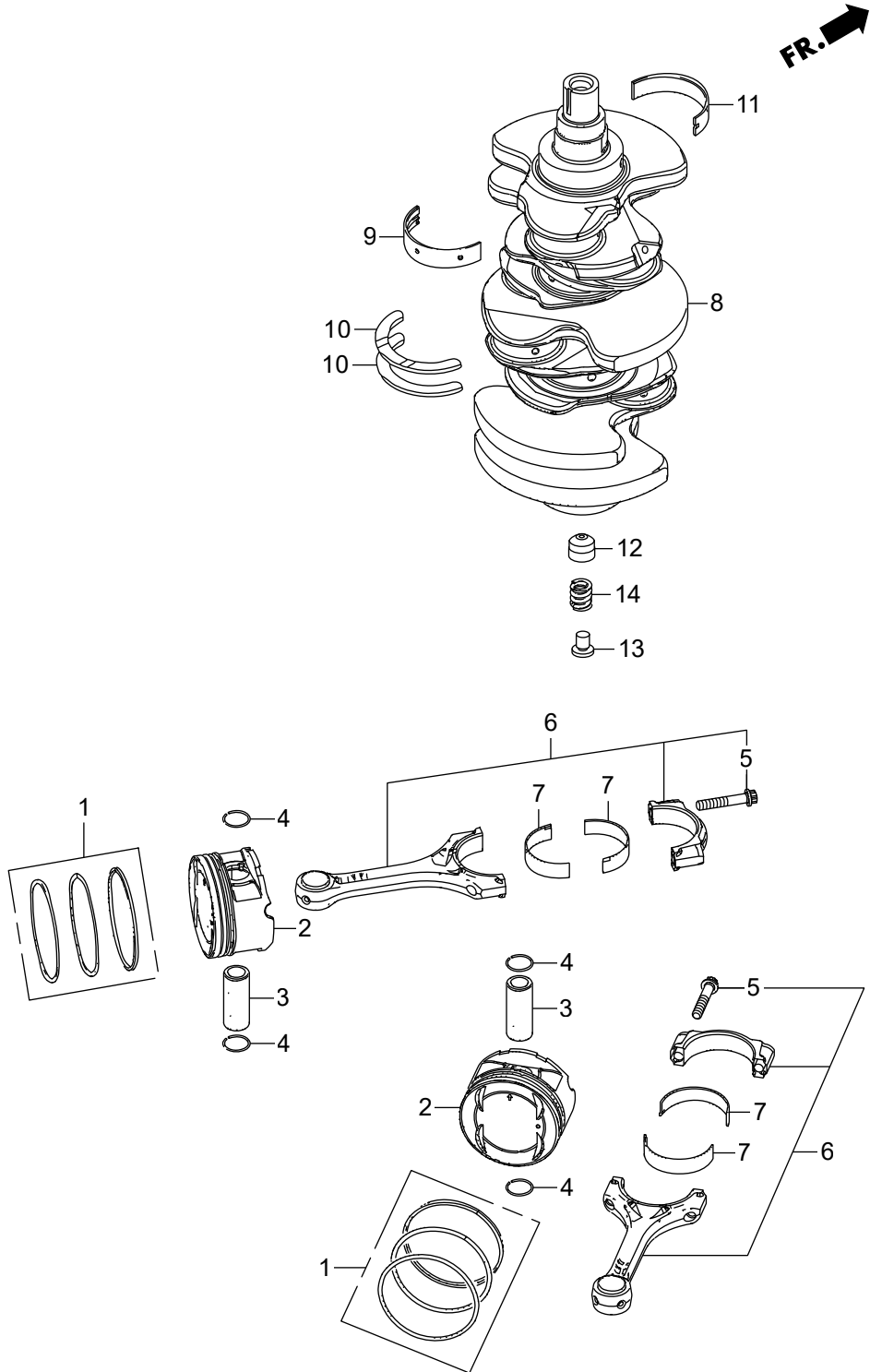

		Part No.	Description	Q' t y			Remarks
				BF12000	BF12250	BF12500	
E-7	1	HZX2-13010-000	RING SET, PISTON (STD.)	6	6	6	
E-7	1	HZX2-13011-000	RING SET, PISTON (0.25)	6	6	6	
E-7	2	HZX2-13101-000	PISTON	6	6	6	
E-7	2	HZX2-13102-000	PISTON (0.25)	6	6	6	
E-7	3	HPEA-13111-000	PIN, PISTON	6	6	6	
E-7	4	HP5A-13115-000	CLIP, PISTON PIN	12	12	12	
E-7	5	HP8A-13204-A01	BOLT, CONNECTING ROD	12	12	12	
E-7	6	HRKG-13210-000	ROD COMP. , CONNECTING	6	6	6	
E-7	7	HRYE-13211-A01	BEARING A, CONNECTING ROD (BLACK)	12	12	12	(BLACK) (TAIHO)
E-7	7	HRYE-13212-A01	BEARING B, CONNECTING ROD (BROWN)	12	12	12	(BROWN) (TAIHO)
E-7	7	HRYE-13213-A01	BEARING C, CONNECTING ROD (GREEN)	12	12	12	(GREEN) (TAIHO)
E-7	7	HRYE-13214-A01	BEARING D, CONNECTING ROD (YELLOW)	12	12	12	(YELLOW) (TAIHO)
E-7	7	HRYE-13215-A01	BEARING E, CONNECTING ROD (PINK)	12	12	12	(PINK) (TAIHO)
E-7	8	HZX2-13310-000	CRANKSHAFT COMP.	1	1	1	
E-7	9	HZX2-13321-003	BEARING A, MAIN UPPER (BLACK)	4	4	4	(TAIHO)
E-7	9	HZX2-13322-003	BEARING B, MAIN UPPER (BROWN)	4	4	4	(TAIHO)
E-7	9	HZX2-13323-003	BEARING C, MAIN UPPER (GREEN)	4	4	4	(TAIHO)
E-7	9	HZX2-13324-003	BEARING D, MAIN UPPER (YELLOW)	4	4	4	(TAIHO)
E-7	9	HZX2-13325-003	BEARING E, MAIN UPPER (PINK)	4	4	4	(TAIHO)
E-7	9	HZX2-13326-003	BEARING F, MAIN UPPER (RED)	4	4	4	(TAIHO)
E-7	10	HZY3-13331-A06	WASHER, THRUST	2	2	2	
E-7	11	HZX2-13341-003	BEARING A, MAIN LOWER (BLACK)	4	4	4	(TAIHO)
E-7	11	HZX2-13342-003	BEARING B, MAIN LOWER (BROWN)	4	4	4	(TAIHO)
E-7	11	HZX2-13343-003	BEARING C, MAIN LOWER (GREEN)	4	4	4	(TAIHO)
E-7	11	HZX2-13344-003	BEARING D, MAIN LOWER (YELLOW)	4	4	4	(TAIHO)
E-7	11	HZX2-13345-003	BEARING E, MAIN LOWER (PINK)	4	4	4	(TAIHO)
E-7	11	HZX2-13346-003	BEARING F, MAIN LOWER (RED)	4	4	4	(TAIHO)
E-7	12	HZY3-13391-010	RETAINER, SPRING	1	1	1	
E-7	13	HZX2-13392-000	SEAT, SPRING (250)	1	1	1	

# E-7 CRANKSHAFT/PISTON

**FR.** →

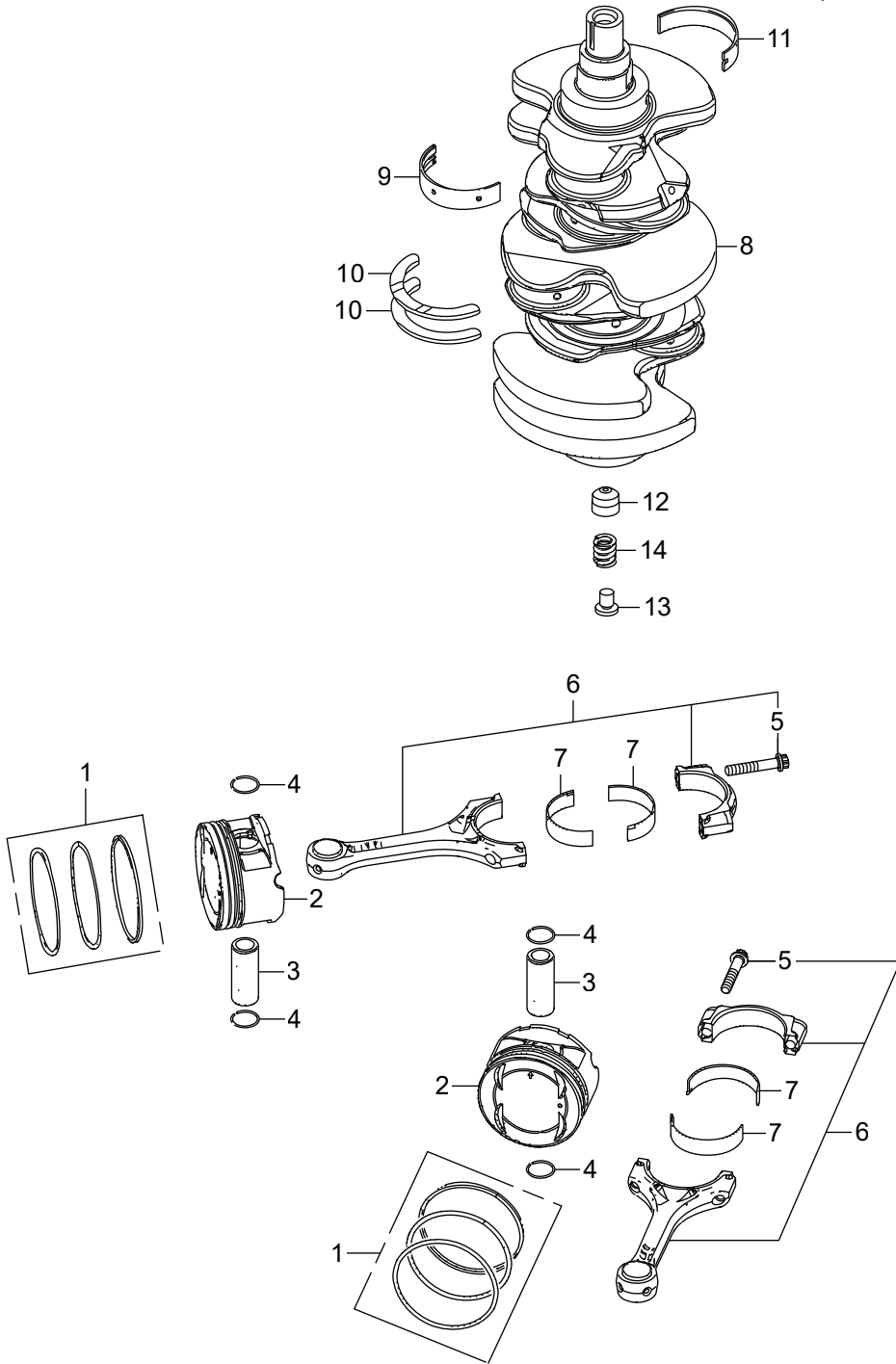





# E-9 CYLINDER HEAD

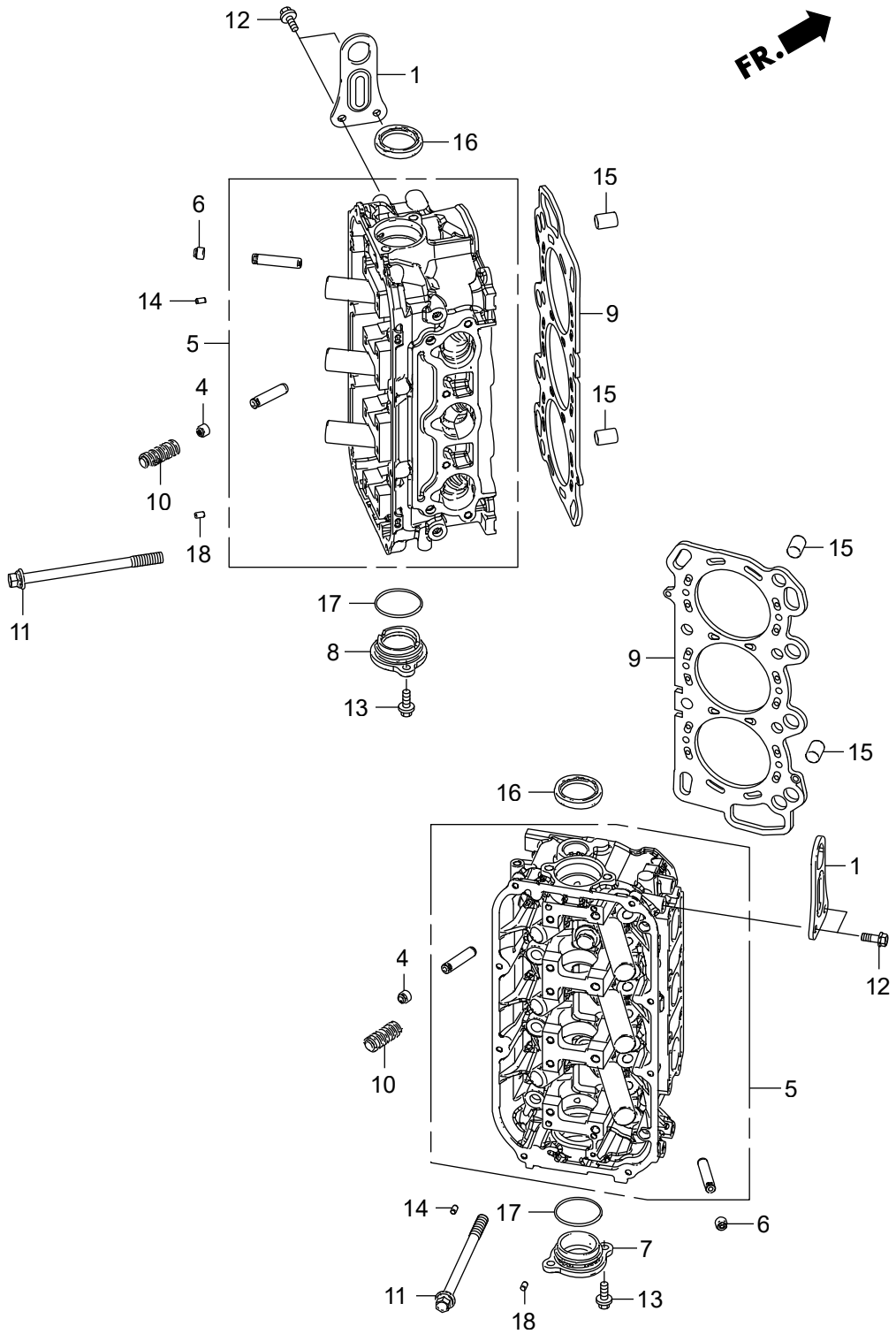



# E-9-10 CAMSHAFT/ROCKER ARM

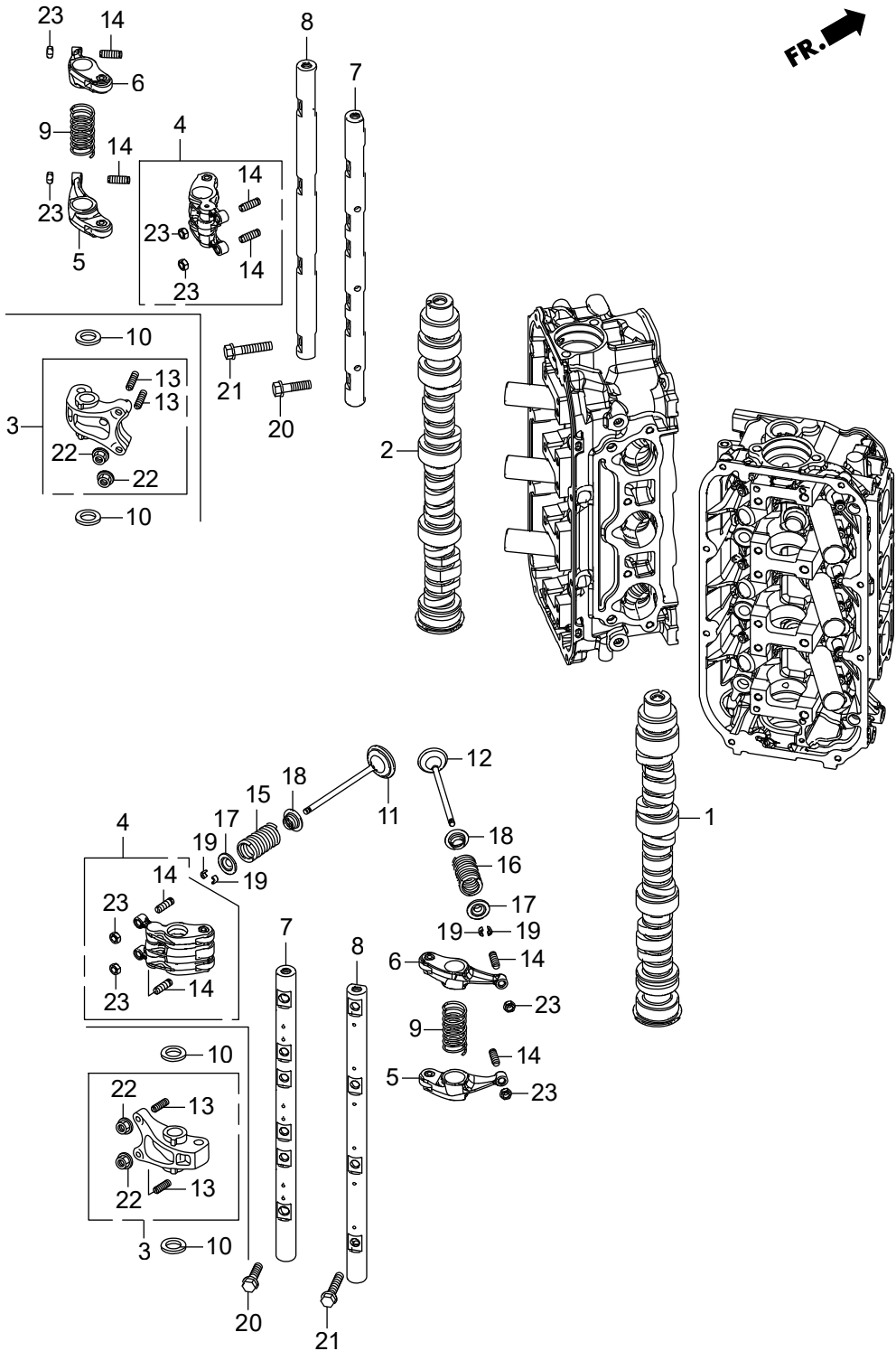

		Part No.	Description	Q' t y			Remarks
				BF12000	BF12250	BF12500	
E-9-10	1	HZVJ-14111-000	CAMSHAFT, R.	1			
E-9-10	1	HZX2-14111-000	CAMSHAFT, R.		1	1	
E-9-10	2	HZVJ-14211-000	CAMSHAFT, L.	1			
E-9-10	2	HZX2-14211-000	CAMSHAFT, L.		1	1	
E-9-10	3	HRDV-14610-J00	ARM ASSY., FR. INTAKE ROCKER	6			
E-9-10	4	HP8A-14620-A01	ARM ASSY., INTAKE ROCKER		6	6	
E-9-10	5	HP8A-14626-A00	ARM COMP. A, EX. ROCKER	6	6	6	
E-9-10	6	HP8A-14627-A00	ARM COMP. B, EX. ROCKER	6	6	6	
E-9-10	7	HRDV-14631-J00	SHAFT COMP., FR. INTAKE ROCKERARM	2			ARM
E-9-10	7	HP8A-14631-A00	SHAFT COMP., INTAKE ROCKER ARM		2	2	
E-9-10	8	HRCA-14632-A00	SHAFT COMP., EX. ROCKER ARM	2	2	2	
E-9-10	9	HP8A-14645-A01	SPRING, ROCKER ARM	6	6	6	
E-9-10	10	HRDV-14646-J00	WASHER, THRUST	12			
E-9-10	11	HRJA-14711-000	VALVE, IN.	12	12	12	
E-9-10	12	HRJA-14721-E00	VALVE, EX.	12	12	12	
E-9-10	13	HPM3-14744-000	SCREW, TAPPET ADJUSTING	12			
E-9-10	14	HPT0-14744-004	SCREW, TAPPET ADJUSTING	12	24	24	
E-9-10	15	HRKG-14761-003	SPRING, VALVE (PINK)	12	12	12	(NIPPON HATSUJO)
E-9-10	16	HP8E-14762-A01	SPRING, EX. VALVE (YELLOW GREEN)	12	12	12	(YELLOW GREEN)
E-9-10	17	HRDV-14765-J00	RETAINER, VALVE SPRING	24	24	24	
E-9-10	18	HPM3-14775-000	SEAT, VALVE SPRING	24	24	24	
E-9-10	19	HRGM-14781-A01	COTTER, VALVE (FUJI VALVE)	48	48	48	
E-9-10	20	HP8A-90003-A00	BOLT, FLANGE, 8X30	12	12	12	
E-9-10	21	HP8A-90004-A00	BOLT, FLANGE, 8X40	8	8	8	
E-9-10	22	HPM3-90206-004	NUT, TAPPET ADJUSTING	12			(TOKAI TRW)
E-9-10	23	HPT0-90206-004	NUT, TAPPET ADJUSTING	12	24	24	



		Part No.	Description	Q' t y			Remarks
				BF12000	BF12250	BF12500	
E-13	1	HZY3-13621-C01	PULLEY, TIMING BELT DRIVE	1	1	1	
E-13	2	HZVL-13622-000	PLATE, CRANK PULSER	1	1	1	
E-13	3	HZX2-13811-000	PULLEY, CRANKSHAFT	1	1	1	
E-13	4	HZY3-14261-C00	PULLEY COMP., R. TIMING BELT DRIVEN	1	1	1	DRIVEN
E-13	5	HZVL-14270-010	PULLEY COMP., L. TIMING BELT DRIVEN	1	1	1	DRIVEN
E-13	6	HP8A-14400-A01	BELT, TIMING(197YU26 B-323)	1	1	1	
E-13	7	HZY3-14510-013	TENSIONER COMP., TIMING BELT	1	1	1	
E-13	8	HZY3-14515-000	CAP, TIMING BELT TENSIONER	3	3	3	
E-13	9	HZY3-14520-000	SPRING COMP., TIMING BELT ADJUSTING	1	1	1	ADJUSTING
E-13	10	HZVL-14526-415ZA	BASE COMP., TIMING BELT TENSIONER *NH8* DARK GRAY	1	1	1	
E-13	11	HZY3-14529-000	O-RING, TIMING BELT TENSIONER BASE	1	1	1	BASE
E-13	12	HZY3-14550-003	IDLER, TIMING BELT (KOYO SEIKO)	1	1	1	
E-13	13	HP8A-14551-A01	BOLT, IDLER	1	1	1	
E-13	14	HZVL-14553-003	BOLT, TIMING BELT IDLER	1	1	1	
E-13	15	HZY3-14555-003	IDLER B, TIMING BELT	1	1	1	
E-13	16	HZX2-19511-000	FAN, COOLING	1	1	1	
E-13	17	HZY3-31638-003	BELT, A. C. GENERATOR	1	1	1	(6PK745 M-180)
E-13	18	HZVL-32111-000	BRACKET, COUPLER D	1	1	1	
E-13	19	HZV0-41122-000	PIN, VERTICAL SHAFT	1	1	1	
E-13	20	HZZ5-90011-M01	BOLT, FLANGE, 6X14 (CT200)	1	1	1	
E-13	21	HZZ5-90012-M01	BOLT, TIMING BELT ADJUSTING SPRING	1	1	1	SPRING
E-13	22	HRJA-90017-003	BOLT-WASHER, 16X49	1	1	1	
E-13	23	HZZ5-90017-M01	BOLT, FLANGE, 6X16	4	4	4	
E-13	24	HZZ5-90030-M01	BOLT, FLANGE, 6X22	1	1	1	
E-13	25	HP8A-90031-A01	BOLT-WASHER, 12X35	2	2	2	
E-13	26	HZVL-90039-000	BOLT, FLANGE, 10X40	3	3	3	
E-13	27	HZVL-90040-000	BOLT, FLANGE, 10X43	1			~1002521
E-13	27	HZVL-90040-010	BOLT, FLANGE, 10X43	1			1002522~
E-13	27	HZVL-90040-000	BOLT, FLANGE, 10X43		1		~1002617

# E-13 TIMING BELT

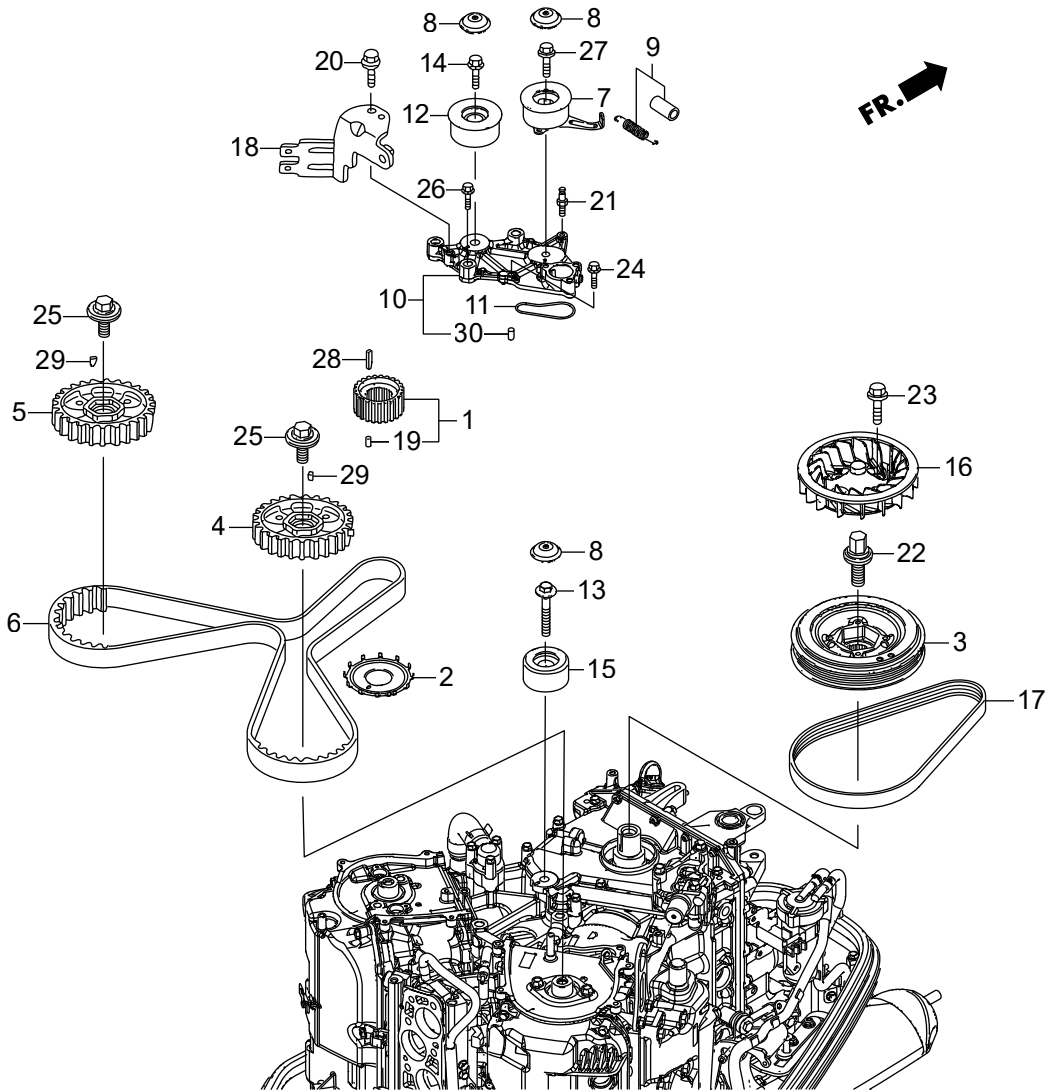





# E-13-10 TIMING BELT COVER

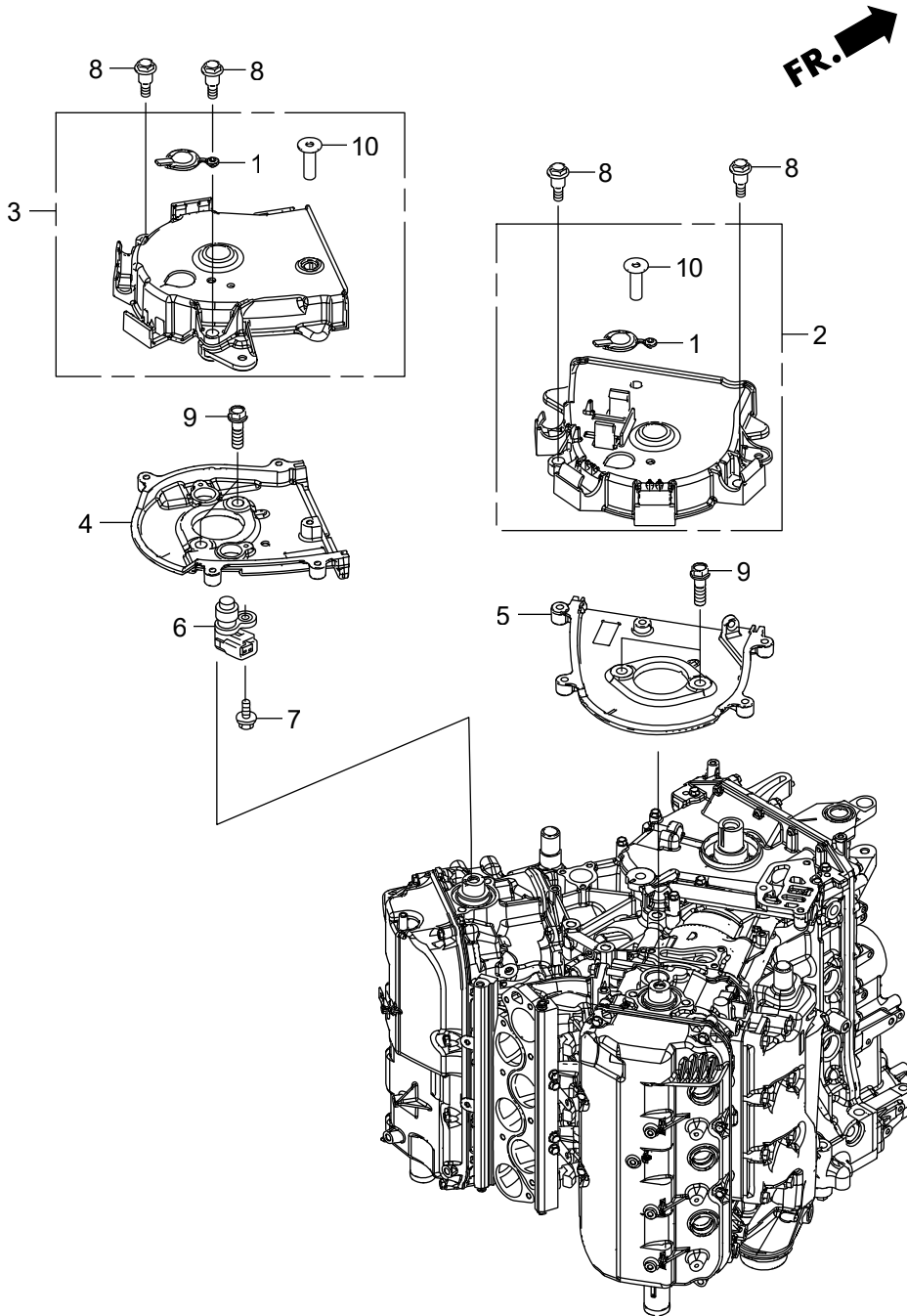



# E-14 FUEL PIPE/INJECTOR

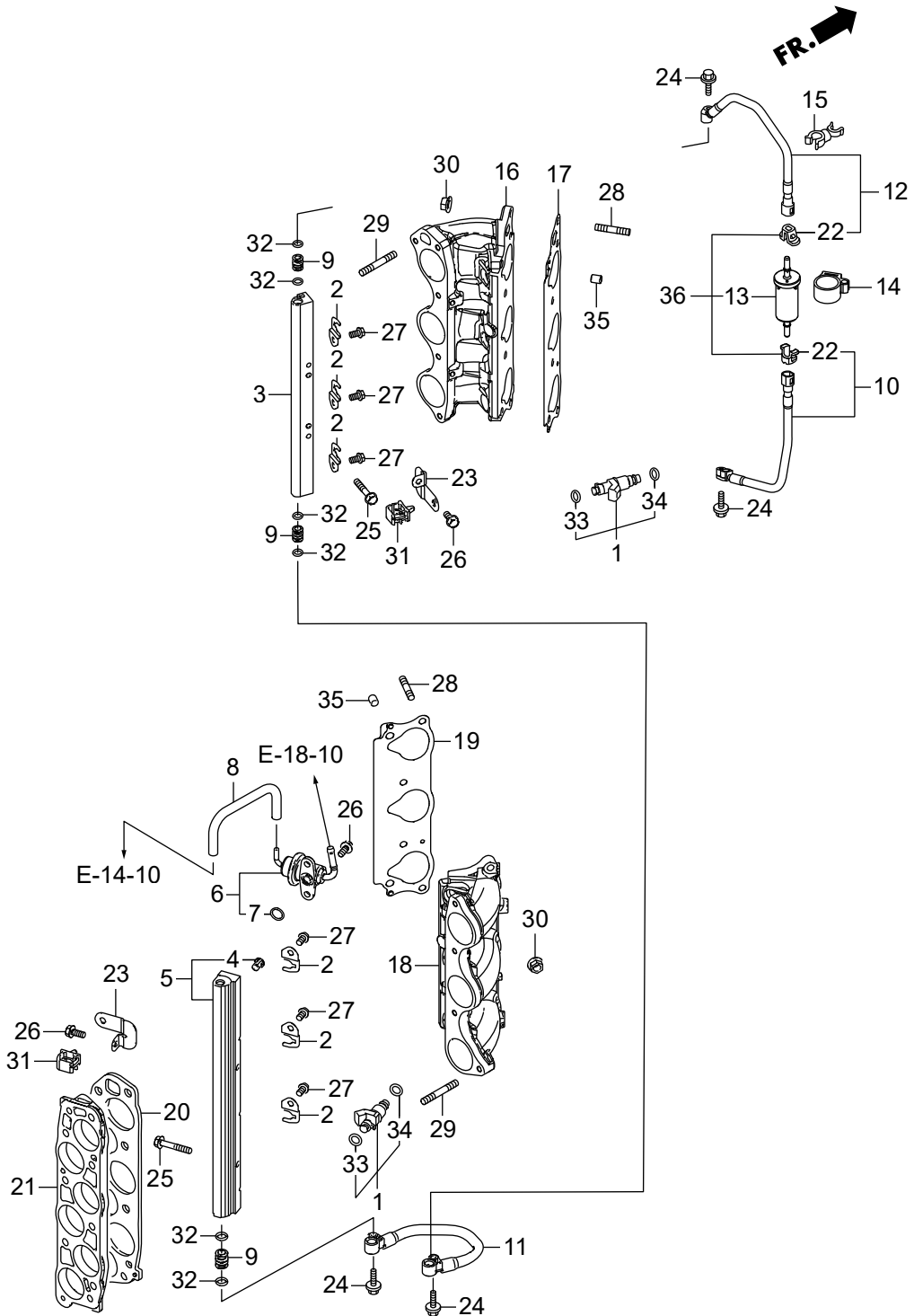

		Part No.	Description	Q' t y			Remarks
				BF12000	BF12250	BF12500	
E-14	1	HZY6-16450-003	INJECTOR ASSY., FUEL	6	6	6	
E-14	2	HZY3-16451-000	CLIP, INJECTOR	6	6	6	
E-14	3	HZY3-16611-A00	PIPE, R. FUEL	1	1	1	
E-14	4	HP5G-16614-003	MESH, FUEL FILTER	1	1	1	
E-14	5	HZY3-16620-A00	PIPE COMP., L. FUEL	1	1	1	
E-14	6	HZY3-16740-A01	REGULATOR ASSY., PRESSURE	1	1	1	
E-14	7	HPG7-16741-005	O-RING, PRESSURE REGULATOR	1	1	1	
E-14	8	HZVL-16748-000	TUBE, PRESSURE REGULATOR	1	1	1	CONTROL
E-14	9	HZY3-16752-A00	JOINT, FUEL PIPE	3	3	3	
E-14	10	HZVL-16755-003	HOSE COMP., FUEL	1	1	1	
E-14	11	HZY3-16757-003	HOSE COMP., FUEL JOINT	1	1	1	
E-14	12	HZVL-16765-003	HOSE COMP. B, FUEL	1	1	1	
E-14	13	HZVL-16910-003	STRAINER COMP., FUEL (HIGH)	1	1	1	
E-14	14	HZVL-16917-000	SUSPENSION, STRAINER	1	1	1	
E-14	15	HVM0-16965-771	CLAMP, HOSE	1	1	1	
E-14	16	HZY3-17051-A00	BASE, R. INJECTOR	1	1	1	
E-14	17	HRCA-17055-A01	GASKET, FR. INJECTOR BASE	1	1	1	
E-14	18	HZY3-17061-A00	BASE, L. INJECTOR	1	1	1	
E-14	19	HRCA-17065-A01	GASKET, RR. INJECTOR BASE	1	1	1	
E-14	20	HP8E-17105-A01	GASKET, INTAKE MANIFOLD	1	1	1	
E-14	21	HZY3-17108-000	SPACER, INTAKE MANIFOLD	1	1	1	
E-14	22	HSOX-17711-931	RETAINER (BLUE GREEN) (TOKAI)	2	2	2	
E-14	23	HZY3-32112-000	BRACKET, HARNESS CLIP A	4	4	4	
E-14	24	HZZ5-90014-M01	BOLT, FLANGE, 6X25	4	4	4	
E-14	25	HZZ5-90019-M00	BOLT, FLANGE, 6X35	4	4	4	
E-14	26	HZZ5-90021-M00	BOLT, FLANGE, 6X14	6	6	6	
E-14	27	HZY9-90042-M00	BOLT, FLANGE, 6X10	6	6	6	
E-14	28	HZVL-90043-000	BOLT, STUD, 8X28	8	8	8	
E-14	29	HZY3-90044-000	BOLT, STUD, 8X45	2	2	2	

# E-14 FUEL PIPE/INJECTOR

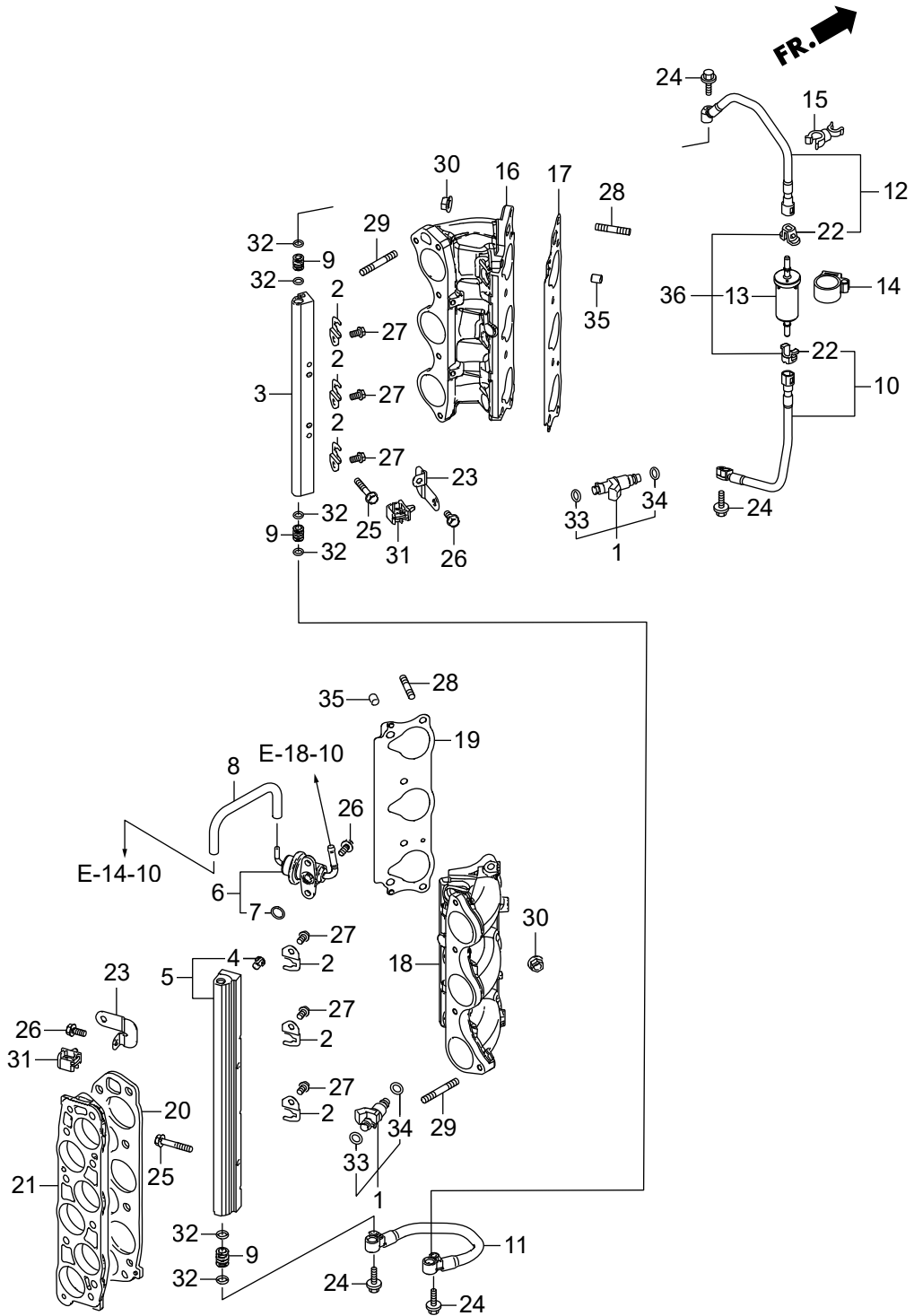



# E-14-10 INTAKE MANIFOLD

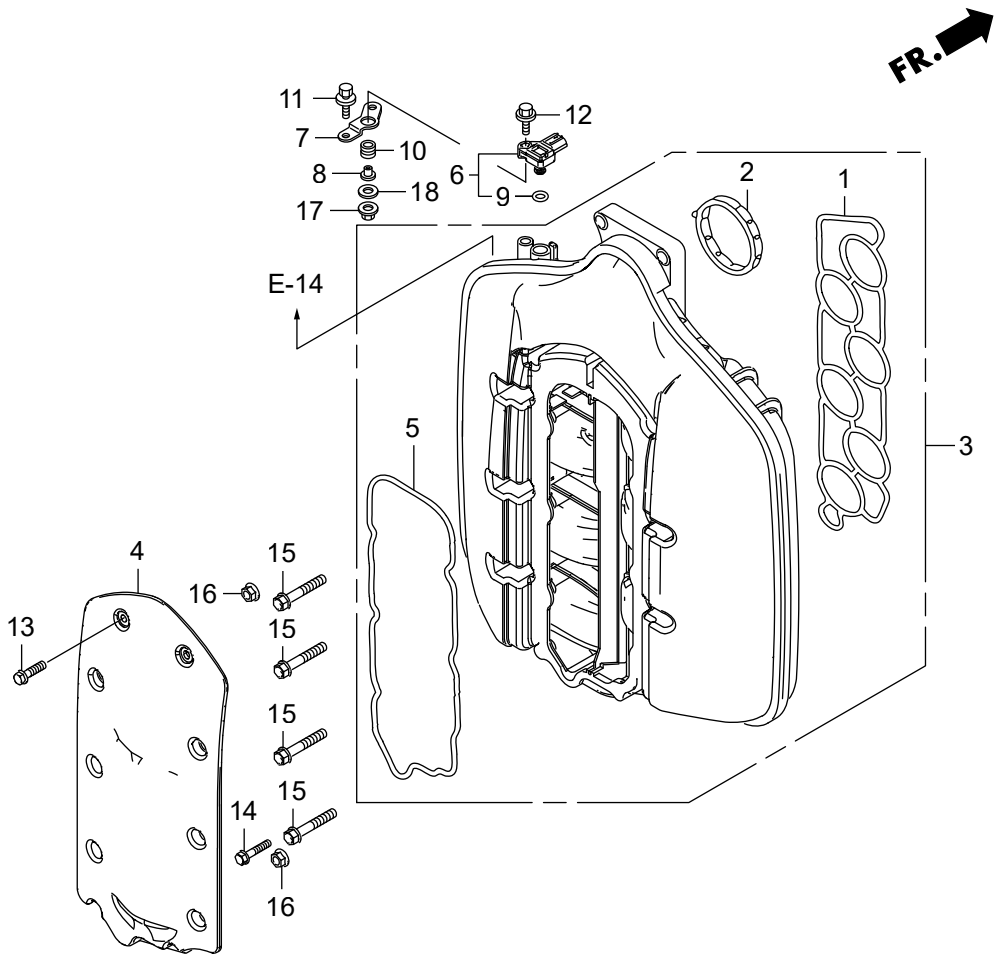

		Part No.	Description	Q' t y			Remarks
				BF12000	BF12250	BF12500	
E-14-10	1	HZY3-17105-004	GASKET, INTAKE MANIFOLD	1	1	1	
E-14-10	2	HZY3-17109-004	PACKING, THROTTLE BODY	1	1	1	
E-14-10	3	HZVL-17110-003	MANIFOLD COMP., INLET	1	1	1	
E-14-10	4	HZVL-17131-000ZA	COVER, INTAKE MANIFOLD UPPER	1	1	1	*NH8* DARK GRAY
E-14-10	5	HZY3-17138-004	PACKING, INTAKE MANIFOLD UP	1	1	1	COVER
E-14-10	6	HRNA-37830-A01	SENSOR ASSY., MAP	1	1	1	
E-14-10	7	HZVL-37831-000	STAY, MAP SENSOR	1	1	1	
E-14-10	8	HZVL-37832-000	COLLAR, 5.5X6.8	1	1	1	
E-14-10	9	HPGK-37835-A01	O-RING	1	1	1	
E-14-10	10	HMB9-83551-000	GROMMET	1	1	1	
E-14-10	11	HZVL-90013-000	BOLT-WASHER, 5X12	1	1	1	
E-14-10	12	HZVL-90014-000	BOLT-WASHER, 5X28	1	1	1	
E-14-10	13	HZVL-90023-010	BOLT, FLANGE, 6X22	10	10	10	
E-14-10	14	HZY3-90031-000	BOLT, FLANGE, 6X32	1			~1002549
E-14-10	14	HZY3-90031-000	BOLT, FLANGE, 6X32		1		~1002617
E-14-10	14	HZY3-90031-000	BOLT, FLANGE, 6X32			1	~1007152
E-14-10	14	HZZ5-90032-M01	BOLT, FLANGE, 6X32	1			1002550~
E-14-10	14	HZZ5-90032-M01	BOLT, FLANGE, 6X32		1		1002618~
E-14-10	14	HZZ5-90032-M01	BOLT, FLANGE, 6X32			1	1007153~
E-14-10	15	HZW4-90156-000	BOLT, FLANGE, 8X50	7	7	7	
E-14-10	16	HZY3-90205-000	NUT, FLANGE, 8MM	2			~1002556
E-14-10	16	HZY9-90205-M01	NUT, FLANGE, 8MM	2			1002557~
E-14-10	16	HZY3-90205-000	NUT, FLANGE, 8MM		2		~1002646
E-14-10	16	HZY9-90205-M01	NUT, FLANGE, 8MM		2		1002647~
E-14-10	16	HZY3-90205-000	NUT, FLANGE, 8MM			2	~1007289
E-14-10	16	HZY9-90205-M01	NUT, FLANGE, 8MM			2	1007290~
E-14-10	17	HZZ5-90301-M00	NUT, FLANGE, 5MM	1	1	1	
E-14-10	18	HZZ5-90501-M00	WASHER, PLAIN, 5MM	1	1	1	



# E-15 THROTTLE BODY

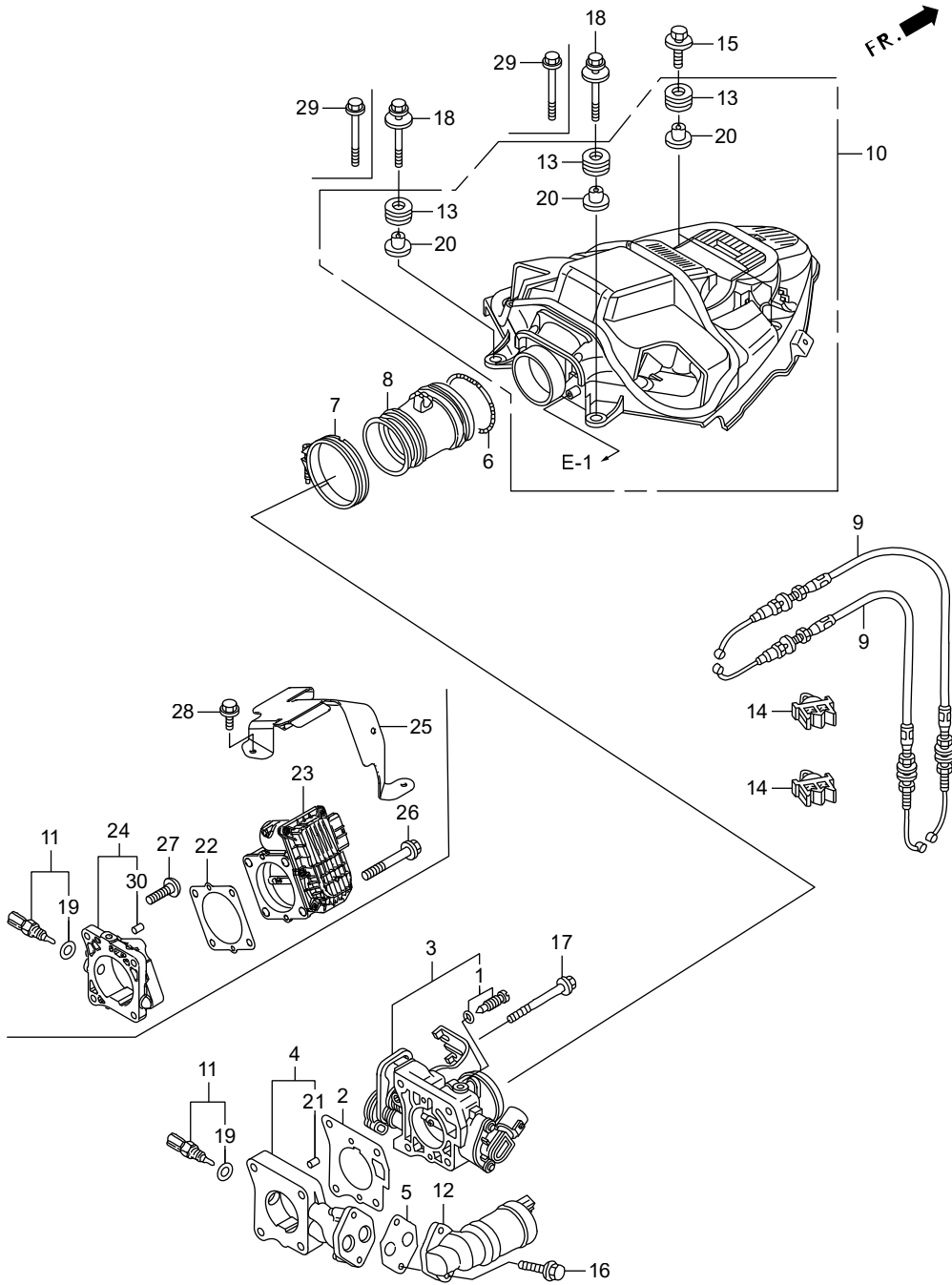

		Part No.	Description	Q' t y			Remarks
				BF12000	BF12250	BF12500	
E-15	1	HZY3-16016-003	SCREW SET	1	1	1	LRA, UCRA, URA, XCRA, XRA
E-15	2	HZY3-16176-000	GASKET, THROTTLE BODY	1	1	1	LRA, UCRA, URA, XCRA, XRA
E-15	3	HZVK-16400-003	THROTTLE BODY ASSY.	1	1		
E-15	3	HZY3-16400-A01	THROTTLE BODY ASSY.			1	LRA, UCRA, URA, XCRA, XRA
E-15	4	HZX2-16404-000	SPACER, THROTTLE BODY	1	1	1	LRA, UCRA, URA, XCRA, XRA
E-15	5	HZY3-16405-000	GASKET, EAC VALVE	1	1	1	LRA, UCRA, URA, XCRA, XRA
E-15	6	HPY3-17249-000	SPRING, AIR FLOW TUBE	1	1	1	
E-15	7	HZY9-17315-M01	BAND, AIR FLOW	1	1	1	
E-15	8	HZX2-17374-000	GROMMET, SILENCER	1	1	1	
E-15	9	HZVL-17910-003	CABLE COMP., THROTTLE	2	2	2	LRA, UCRA, URA, XCRA, XRA
E-15	10	HZVL-19540-010	COVER ASSY., COOLING FAN	1	1	1	
E-15	11	HZW5-35665-003	SENSOR ASSY., AIR TEMPERATURE	1	1	1	
E-15	12	HZY3-36550-003	VALVE ASSY., EAC	1	1	1	LRA, UCRA, URA, XCRA, XRA
E-15	13	HZV5-40102-000	GROMMET, UNDER CASE	4	4	4	
E-15	14	HSOX-46392-A01	CLIP, BRAKE PIPE	2	2	2	LRA, UCRA, URA, XCRA, XRA
E-15	15	HZZ5-90013-M00	BOLT-WASHER, 6X25	2	2	2	
E-15	16	HZZ5-90030-M01	BOLT, FLANGE, 6X22	2	2	2	LRA, UCRA, URA, XCRA, XRA
E-15	17	HZVL-90037-010	BOLT, FLANGE, 8X65	4	4	4	LRA, UCRA, URA, XCRA, XRA
E-15	18	HZVL-90072-010	BOLT-WASHER, 6X60	2	2	2	LRA, UCRA, URA, XCRA, XRA
E-15	19	HPOA-91303-A02	O-RING	1	1	1	
E-15	20	HZY9-91503-M01	COLLAR, C. D. I. UNIT CASE	4	4	4	
E-15	21	HCO-94301-06100	DOWEL PIN, 6X10	2	2	2	LRA, UCRA, URA, XCRA, XRA
E-15	22	HZVL-16176-003	GASKET, THROTTLE BODY			1	LDA, UCDA, UDA, XCDA, XDA
E-15	23	HZVL-16400-003	THROTTLE BODY, ELECTRONIC			1	CONTROL LDA, UCDA, UDA, XCDA, XDA
E-15	24	HZVL-16404-000	SPACER, THROTTLE BODY			1	LDA, UCDA, UDA, XCDA, XDA
E-15	25	HZVL-16406-000	GUARD, THROTTLE BODY			1	LDA, UCDA, UDA, XCDA, XDA
E-15	26	HZVL-90010-000	BOLT, FLANGE, 8X55			4	LDA, UCDA, UDA, XCDA, XDA
E-15	27	HZVL-90012-000	BOLT, SOCKET, 8X25			4	LDA, UCDA, UDA, XCDA, XDA
E-15	28	HZZ5-90021-M00	BOLT, FLANGE, 6X14			1	LDA, UCDA, UDA, XCDA, XDA

# E-15 THROTTLE BODY

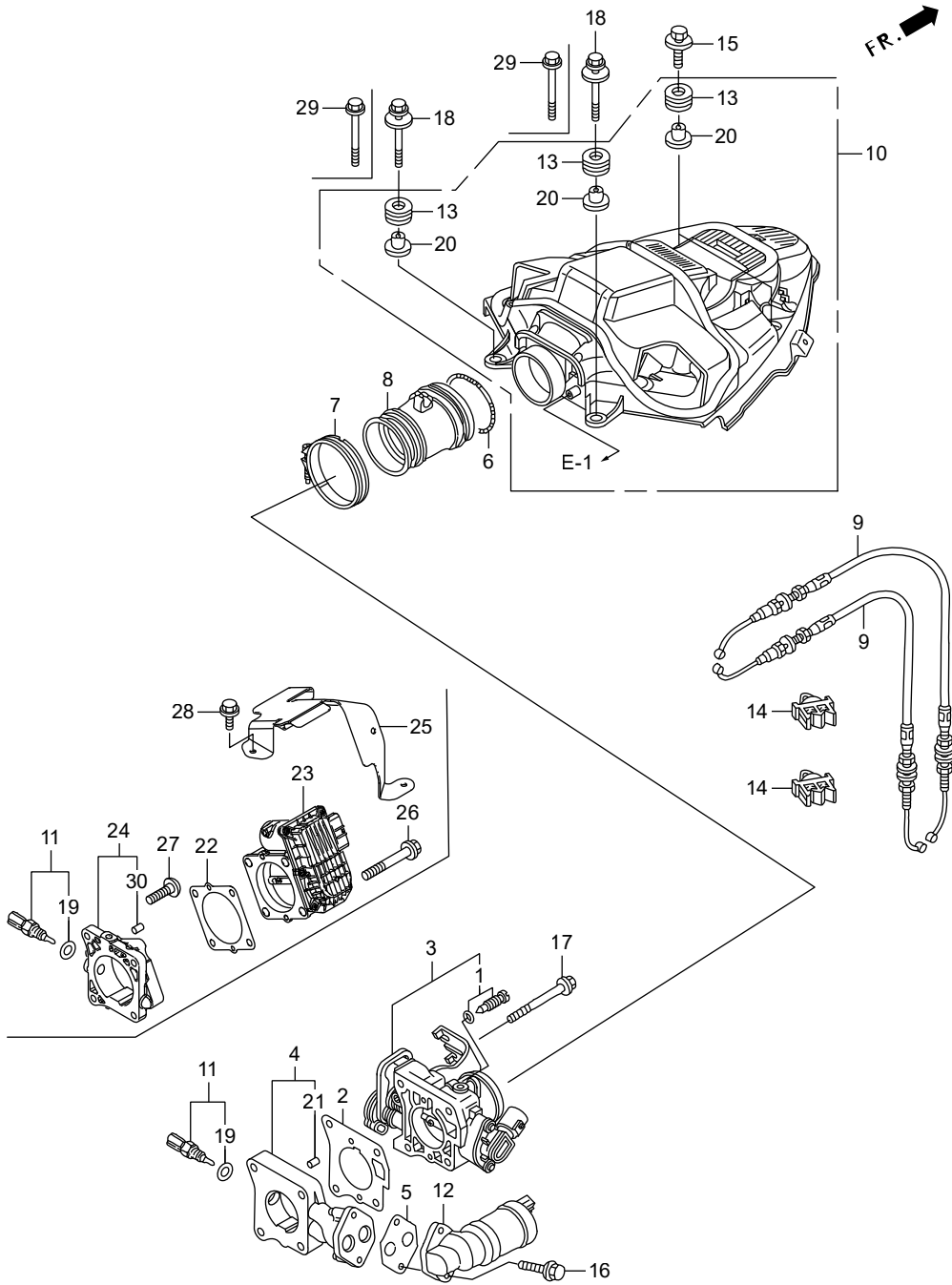



# E-18 VAPOR SEPARATOR ASSY.

FR. 

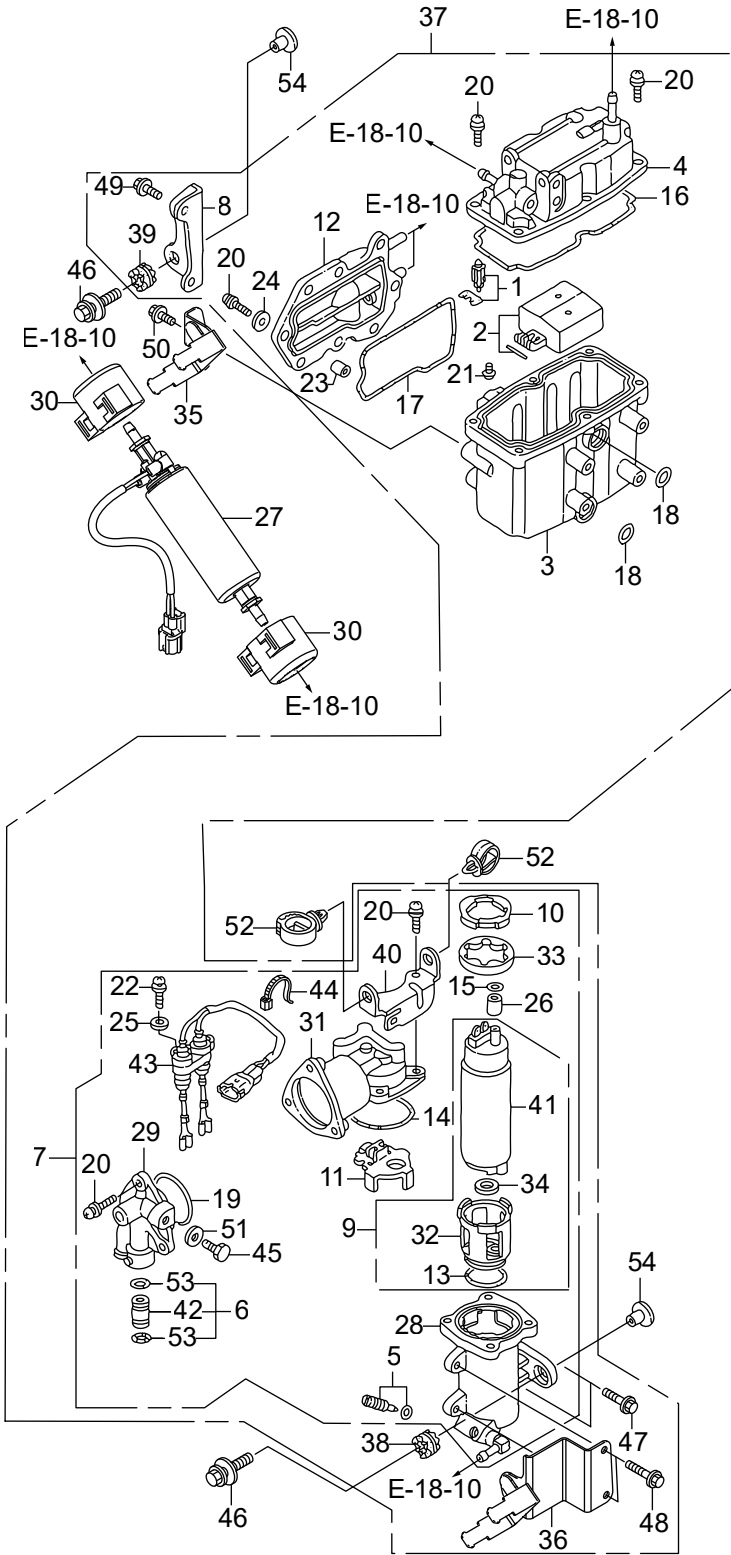

		Part No.	Description	Q' t y			Remarks
				BE12000	BE12250	BE12500	
E-18	1	HZY3-16011-A01	VALVE SET, FLOAT	1	1	1	
E-18	2	HZY3-16013-000	FLOAT SET	1	1	1	
E-18	3	HZVL-16015-000	BODY	1	1	1	
E-18	4	HZVL-16020-003	COVER COMP.	1	1	1	
E-18	5	HZY3-16024-000	SCREW SET, DRAIN	1	1	1	
E-18	6	HZY3-16026-000	JOINT SET	1	1	1	
E-18	7	HZVL-16030-003	PUMP UNIT SET A, FUEL	1	1	1	
E-18	8	HZY3-16031-010	STAY, PLATE	1	1	1	
E-18	9	HZY3-16036-003	PUMP UNIT SET B, FUEL	1	1	1	
E-18	10	HZY3-16041-000	PLATE	1	1	1	
E-18	11	HZY3-16042-000	HOLDER	1	1	1	
E-18	12	HZY3-16061-010	COVER, WATER JACKET	1	1	1	
E-18	13	HZY3-16072-000	O-RING	1	1	1	
E-18	14	HZY3-16073-000	O-RING	1	1	1	
E-18	15	HZY3-16074-000	O-RING	1	1	1	
E-18	16	HZY3-16075-000	O-RING	1	1	1	
E-18	17	HZY3-16076-000	O-RING	1	1	1	
E-18	18	HZY3-16077-000	O-RING	2	2	2	
E-18	19	HZY3-16078-000	O-RING	1	1	1	
E-18	20	HZW5-16081-010	SCREW-WASHER	21	21	21	
E-18	21	HZY3-16082-000	SCREW, PAN	2	2	2	
E-18	22	HZY3-16083-000	SCREW, WASHER	1	1	1	
E-18	23	HZW5-16086-000	COLLAR, SET	8	8	8	
E-18	24	HZW5-16087-000	WASHER, PLAIN	8	8	8	
E-18	25	HZY3-16087-000	WASHER, PLAIN	1	1	1	
E-18	26	HZY3-16088-000	COLLAR	1	1	1	
E-18	27	HZVL-16700-003	PUMP ASSY., FUEL	1	1	1	
E-18	28	HZX2-16701-003	CASE COMP., PUMP	1	1	1	

# E-18 VAPOR SEPARATOR ASSY.

FR. 

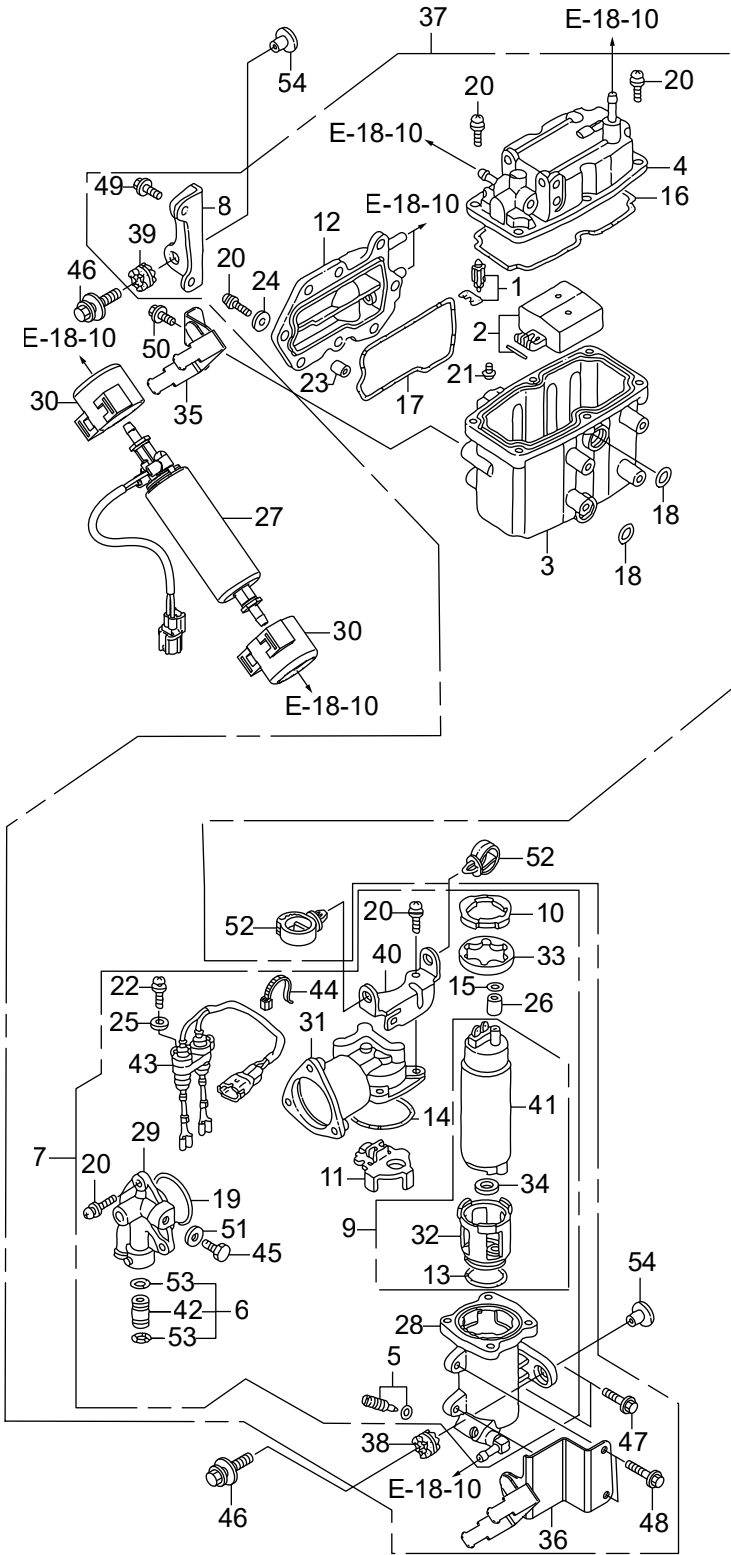

		Part No.	Description	Q' t y			Remarks
				BE12000	BE12250	BE12500	
E-18	29	HZY3-16708-000	COVER, PUMP	1	1	1	
E-18	30	HZVL-16710-000	RUBBER, FUEL PUMP	2	2	2	
E-18	31	HZW5-16715-023	COVER, PUMP (A)	1	1	1	
E-18	32	HZY6-16718-013	INSULATOR COMP.	1	1	1	
E-18	33	HZY3-16721-000	INSULATOR	1	1	1	
E-18	34	HZY6-16723-003	RING	1	1	1	
E-18	35	HZVL-16725-000	STAY COMP. A, FUEL PUMP	1	1	1	
E-18	36	HZVL-16726-000	STAY COMP. B, FUEL PUMP	1	1	1	
E-18	37	HZVL-16730-023	SEPARATOR ASSY., VAPOR	1	1	1	
E-18	38	HZW5-16733-000	GROMMET, VAPOR SEPARATOR	1	1	1	
E-18	39	HZY3-16733-000	GROMMET, VAPOR SEPARATOR	2	2	2	
E-18	40	HZY3-16734-000	STAY, PLATE	1	1	1	
E-18	41	HZY3-16735-004	PUMP UNIT, FUEL	1	1	1	
E-18	42	HZY3-16752-000	JOINT, FUEL PIPE	1	1	1	
E-18	43	HZX2-32166-003	HARNESS COMP.	1	1	1	
E-18	44	HZW5-32168-003	BAND	1	1	1	
E-18	45	HPP4-90009-E01	BOLT, SEALING, 6MM	1	1	1	
E-18	46	HZY9-90014-M01	BOLT-WASHER, 8X35	3	3	3	
E-18	47	HZZ5-90014-M00	BOLT, FLANGE, 6X25	2	2	2	
E-18	48	HZZ5-90016-M00	BOLT, FLANGE, 6X28	2	2	2	
E-18	49	HZZ5-90017-M00	BOLT, FLANGE, 6X16	2	2	2	
E-18	50	HZZ5-90021-M00	BOLT, FLANGE, 6X14	2	2	2	
E-18	51	HPD6-90430-003	WASHER, SEALING, 6MM	1	1	1	
E-18	52	HZB7-90691-003	CLIP, HARNESS	2	2	2	
E-18	53	HMJ0-91301-003	O-RING, 7.8X1.9 (ARAI)	2	2	2	
E-18	54	HZY9-91504-M00	COLLAR, 8.5X14.5	3	3	3	



# E-18-1 FUEL STRAINER

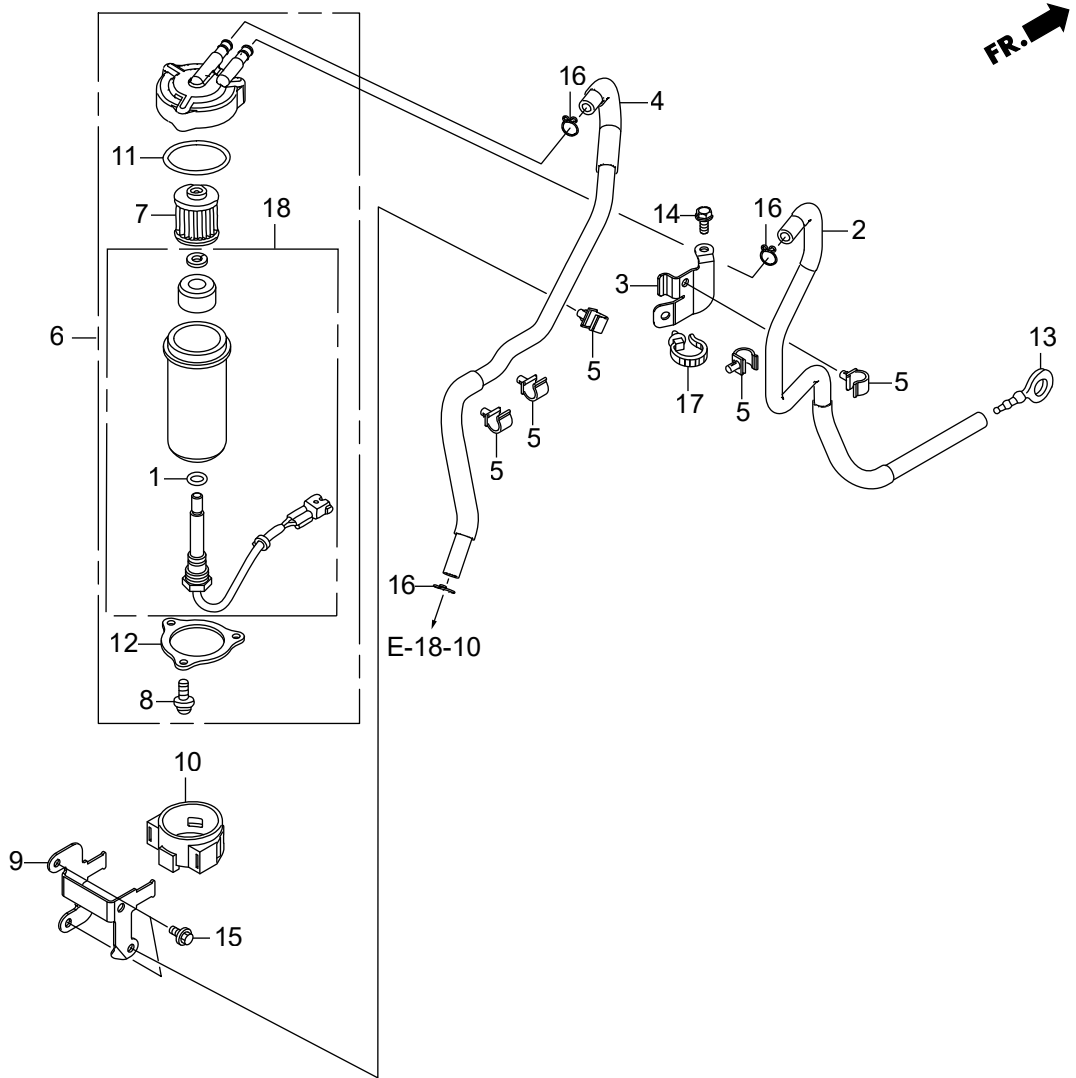



# E-18-10 PIPING

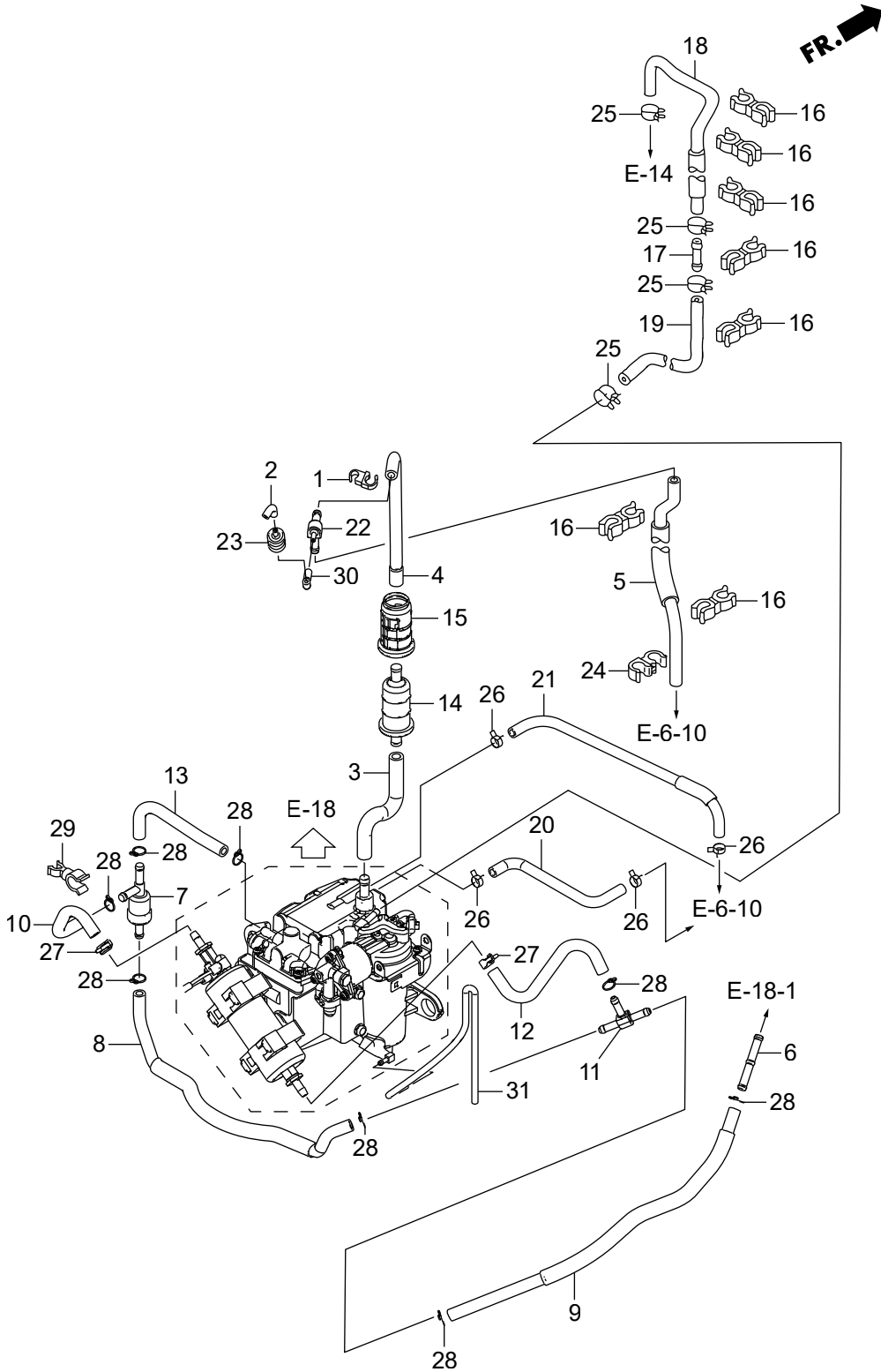

		Part No.	Description	Q' t y			Remarks
				BF12000	BF12250	BF12500	
E-18-10	1	HZY3-16193-A00	CLAMP, CHECK VALVE	1	1	1	
E-18-10	2	HZY3-16196-A00	TUBE, CHECK VALVE	1	1	1	
E-18-10	3	HZY3-16197-000	TUBE A, AIR VENT	1	1	1	
E-18-10	4	HZY3-16198-A00	TUBE B, AIR VENT	1	1	1	
E-18-10	5	HZY3-16199-A00	TUBE COMP., AIR VENT	1	1	1	
E-18-10	6	HRMA-16723-E00	JOINT, FUEL FEED HOSE	1	1	1	
E-18-10	7	HZVL-16760-003	VALVE COMP., RELIEF	1	1	1	
E-18-10	8	HZVL-16770-A00	TUBE, RELIEF	1	1	1	
E-18-10	9	HZVL-16860-A00	TUBE COMP. C, FUEL	1	1	1	
E-18-10	10	HZVL-16870-A00	TUBE D, FUEL	1	1	1	
E-18-10	11	HZVL-16875-000	JOINT, THREE WAY	1	1	1	
E-18-10	12	HZVL-16880-A00	TUBE E, FUEL	1	1	1	
E-18-10	13	HZVL-16890-A00	TUBE F, FUEL	1	1	1	
E-18-10	14	H759-16911-003	STRAINER, FUEL PUMP	1	1	1	
E-18-10	15	HZW5-16915-000	SUSPENSION, STRAINER	1	1	1	
E-18-10	16	HVMO-16965-771	CLAMP, HOSE	7	7	7	
E-18-10	17	HZY3-17721-000	JOINT, FUEL RETURN	1	1	1	
E-18-10	18	HZY3-17723-A01	HOSE A, PRESSURE REGULATOR	1	1	1	RETURN
E-18-10	19	HZY3-17724-010	HOSE B, PRESSURE REGULATOR	1	1	1	RETURN
E-18-10	20	HZY3-19258-010	TUBE, WATER IN.	1	1	1	
E-18-10	21	HZY3-19259-000	TUBE, WATER OUTLET	1	1	1	
E-18-10	22	HZY6-19269-000	T-JOINT	1	1	1	
E-18-10	23	HZY6-36135-003	VALVE, CHECK	1	1	1	
E-18-10	24	HSE0-53740-953	CLIP, SENSOR HOSE	1	1	1	
E-18-10	25	HZW5-90601-030	CLAMP, TUBE (D10. 7)	4	4	4	
E-18-10	26	HZY3-90601-030	CLAMP, TUBE (D10. 5)	4	4	4	
E-18-10	27	HZW5-90602-030	CLAMP, TUBE (D12)	2	2	2	
E-18-10	28	HZV0-90604-000	CLIP, TUBE (B12)	8	8	8	
E-18-10	29	HZW5-90652-003	CLAMP, 6MM-12MM	1	1	1	

# E-18-10 PIPING

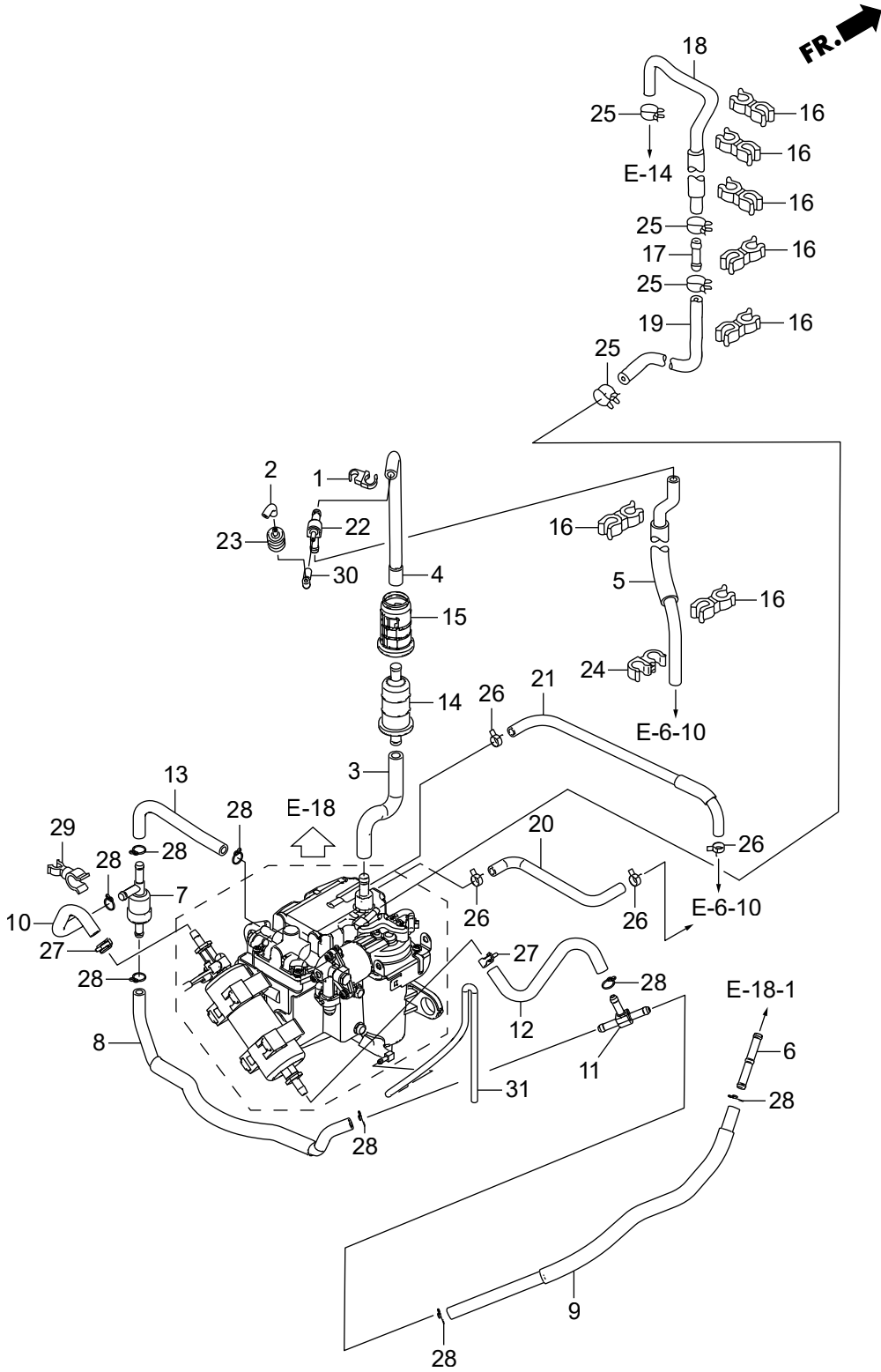



# E-19 A.C. GENERATOR

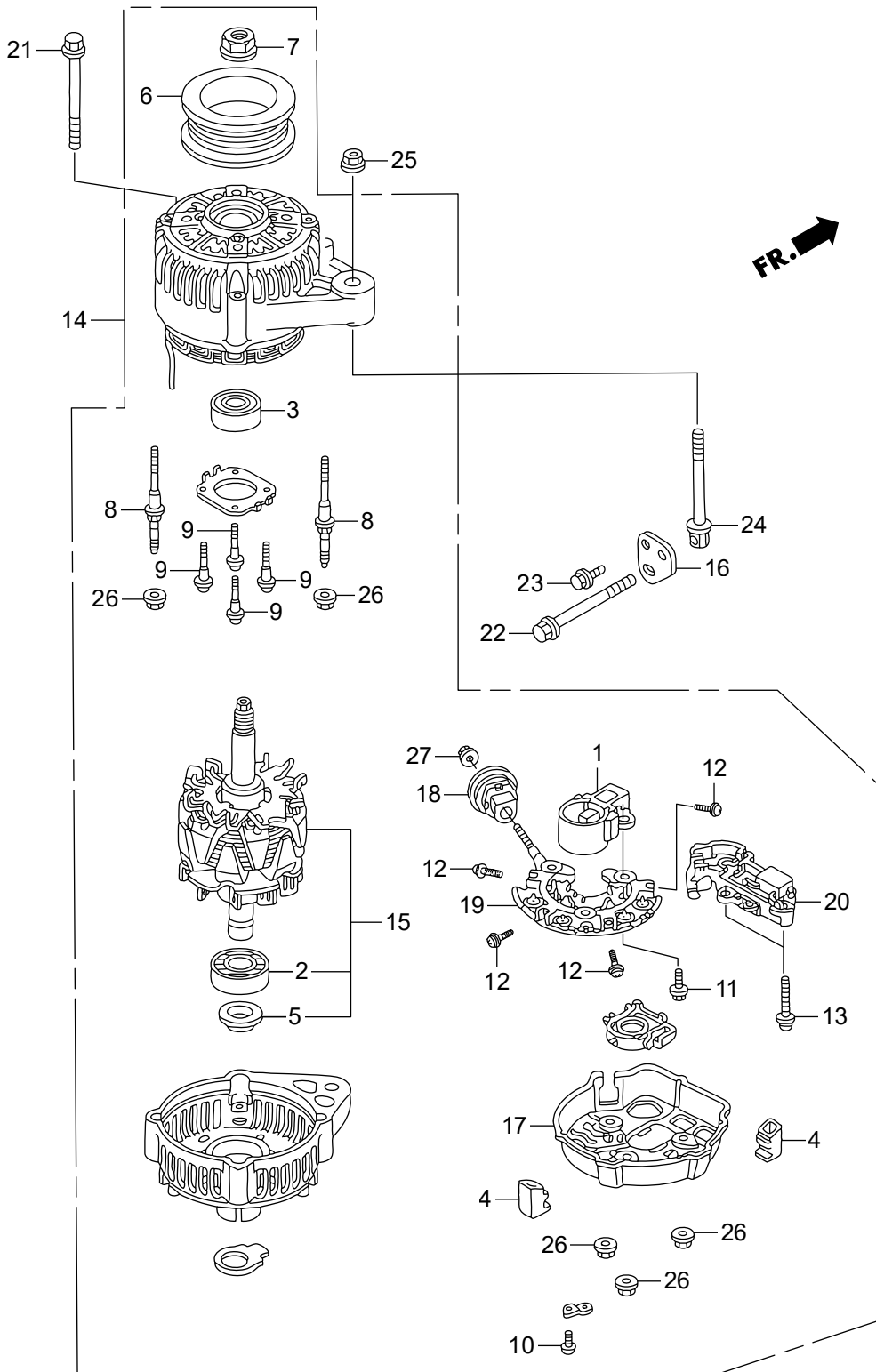

		Part No.	Description	Q' t y			Remarks
				BE12000	BE12250	BE12500	
E-19	1	HPR7-31105-A01	HOLDER ASSY., BRUSH	1	1	1	
E-19	2	HPT0-31111-003	BEARING, RR. GENERATOR	1	1	1	
E-19	3	HPT0-31114-013	BEARING, FR. GENERATOR	1	1	1	
E-19	4	HPT0-31118-003	BUSH, INSULATION	4	4	4	
E-19	5	HPD1-31138-004	COVER, BEARING	1	1	1	
E-19	6	HP13-31141-003	PULLEY	1	1	1	
E-19	7	HPD1-31142-004	NUT, PULLEY LOCK	1	1	1	
E-19	8	HPD1-31145-004	BOLT, STUD, 6X68	4	4	4	
E-19	9	HPT0-31146-003	SCREW	4	4	4	
E-19	10	HP13-31147-003	SCREW	1	1	1	
E-19	11	HPT0-31147-003	SCREW-WASHER	3	3	3	
E-19	12	HP13-31148-003	SCREW, WAVE WASHER	4	4	4	
E-19	13	HPT0-31148-003	SCREW, WAVE WASHER	2	2	2	
E-19	14	HZY3-31630-013	GENERATOR ASSY., A. C.	1	1	1	
E-19	15	HZY3-31631-003	ROTOR ASSY.	1	1	1	
E-19	16	HZVL-31637-000	STAY, A. C. GENERATOR	1	1	1	
E-19	17	HZY3-31639-003	END COVER, RR.	1	1	1	
E-19	18	HZY3-31694-003	BUSH, INSULATION	1	1	1	
E-19	19	HZY3-31710-003	RECTIFIER ASSY.	1	1	1	
E-19	20	HZY3-31750-003	REGULATOR ASSY.	1	1	1	
E-19	21	HZX2-90002-000	BOLT, FLANGE, 10X90	1	1	1	
E-19	22	HZVL-90011-010	BOLT, SPECIAL ADJUSTER	1	1	1	
E-19	23	HZZ5-90017-M01	BOLT, FLANGE, 6X16	1	1	1	
E-19	24	HZY3-90055-000	BOLT, TENSIONER	1	1	1	
E-19	25	HZW5-90203-010	NUT, FLANGE, 8MM	1	1	1	
E-19	26	HPD1-90231-014	NUT-WASHER, 5MM	7	7	7	
E-19	27	HCO-94001-06080-0S	NUT, HEX., 6MM	1	1	1	



# E-20 SPARK PLUG

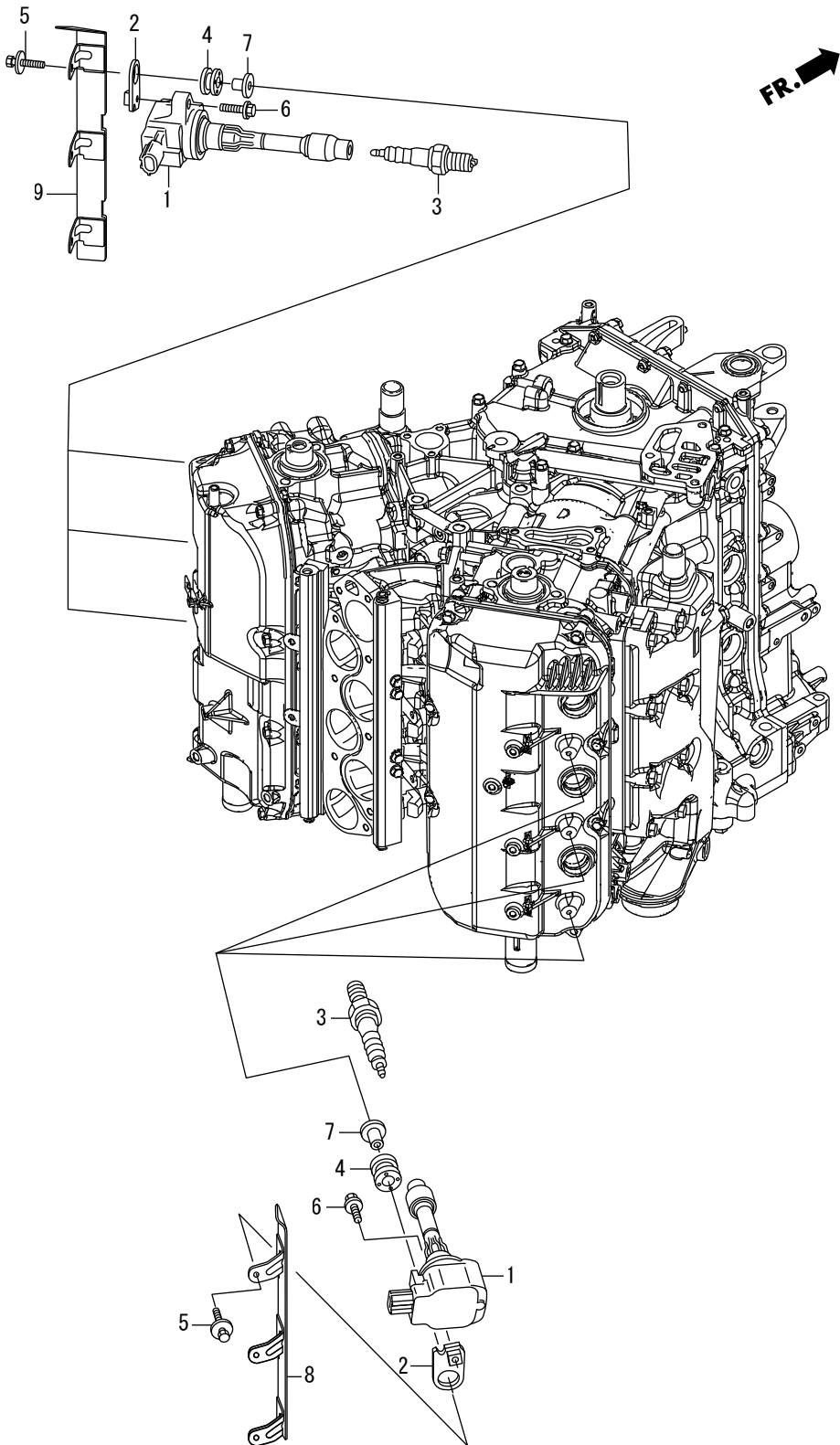



# E-20-10 ELECTRONIC CONTROL UNIT

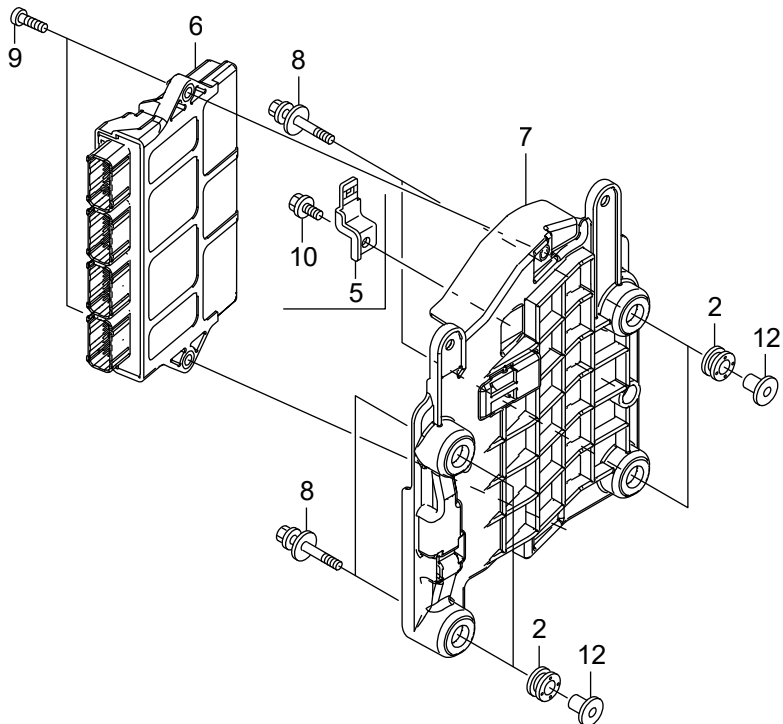
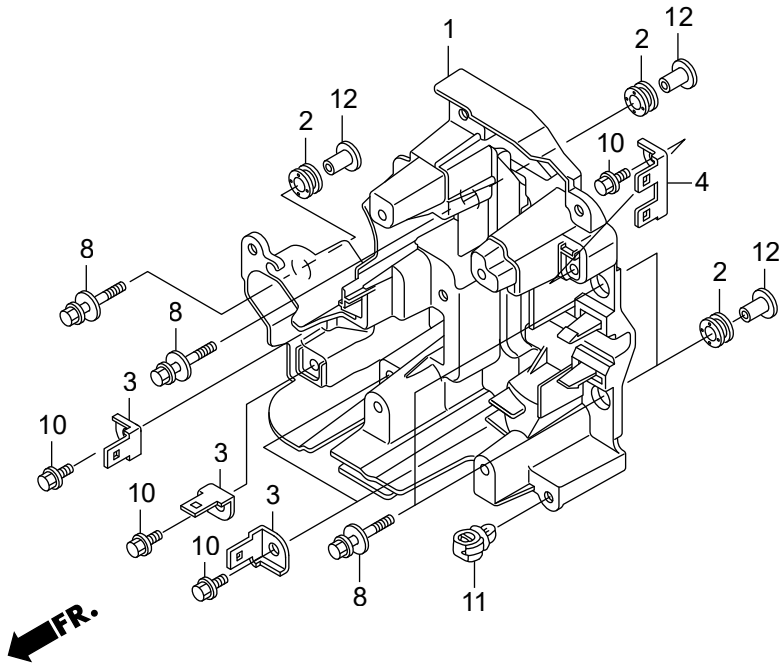

		Part No.	Description	Q' t y			Remarks
				BF12000	BF12250	BF12500	
E-20-10	1	HZVL-30416-000	CASE, ELECTRONIC PARTS	1			~1000781
E-20-10	1	HZVL-30416-000	CASE, ELECTRONIC PARTS		1		~1000697
E-20-10	1	HZVL-30416-000	CASE, ELECTRONIC PARTS			1	LRA, UCRA, URA, XCRA, XRA ~1001981
E-20-10	1	HZVL-30416-010	CASE, ELECTRONIC PARTS	1			1000782~1002549
E-20-10	1	HZVL-30416-010	CASE, ELECTRONIC PARTS		1		1000698~1002617
E-20-10	1	HZVL-30416-010	CASE, ELECTRONIC PARTS			1	1001982~1007152 LRA, UCRA, URA, XCRA, XRA
E-20-10	1	HZVL-30416-010	CASE, ELECTRONIC PARTS			1	~1007152 LDA, UCDA, UDA, XCDA, XDA
E-20-10	1	HZVL-30416-020	CASE, ELECTRONIC PARTS	1			1002550~
E-20-10	1	HZVL-30416-020	CASE, ELECTRONIC PARTS		1		1002618~
E-20-10	1	HZVL-30416-020	CASE, ELECTRONIC PARTS			1	1007153~
E-20-10	2	HZY9-30419-003	GROMMET, ELECTRONIC PARTS CASE	8	8	8	
E-20-10	3	HZVL-32101-000	BRACKET, A. C. GENERATOR FUSE	4	4	4	
E-20-10	4	HZVL-32102-000	BRACKET, COUPLER A	1	1	1	
E-20-10	5	HZW9-32117-000	BRACKET, COUPLER D		1	1	
E-20-10	6	HZVJ-34750-901	CONTROL UNIT, ELECTRONIC	1			~1000808
E-20-10	6	HZVJ-34750-902	CONTROL UNIT, ELECTRONIC	1			1000809~1004021
E-20-10	6	HZVJ-34750-902	CONTROL UNIT, ELECTRONIC	1			1004022~
E-20-10	6	HZVK-34750-901	CONTROL UNIT, ELECTRONIC		1		~1000737
E-20-10	6	HZVK-34750-902	CONTROL UNIT, ELECTRONIC		1		1000738~1003549
E-20-10	6	HZVK-34750-903	CONTROL UNIT, ELECTRONIC		1		1003550~
E-20-10	6	HZVL-34750-043	CONTROL UNIT, ELECTRONIC			1	LDA, UCDA, UDA, XCDA, XDA
E-20-10	6	HZVL-34750-901	CONTROL UNIT, ELECTRONIC			1	~1002101 LRA, UCRA, URA, XCRA, XRA
E-20-10	6	HZVL-34750-902	CONTROL UNIT, ELECTRONIC			1	1002102~1010800 LRA, UCRA, URA, XCRA, XRA
E-20-10	6	HZVL-34750-903	CONTROL UNIT, ELECTRONIC			1	1010801~ LRA, UCRA, URA, XCRA, XRA
E-20-10	7	HZVL-34754-000	CASE, ELECTRONIC CONTROL UNIT	1	1	1	
E-20-10	8	HZVL-90015-010	BOLT-WASHER, 6X27	8	8	8	
E-20-10	9	HZZ0-90102-M00	BOLT, TORX (M6X20)	2	2	2	
E-20-10	10	HZZ0-90103-M00	BOLT, FLANGE, 6X10	5	6	6	
E-20-10	11	HSA0-90683-003	CLIP, WIRE HARNESS, 25MM	1	1	1	

# E-20-10 ELECTRONIC CONTROL UNIT

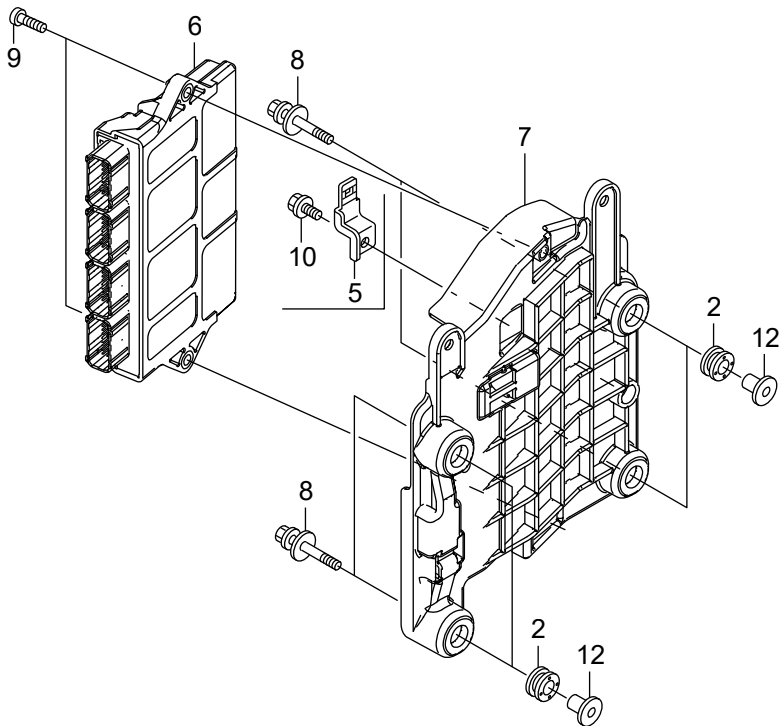
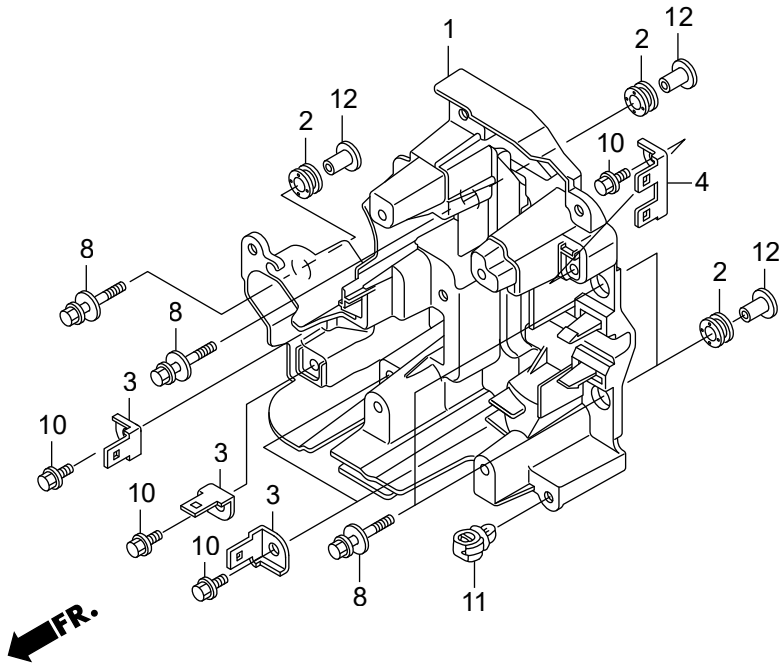



# E-21 STARTER MOTOR

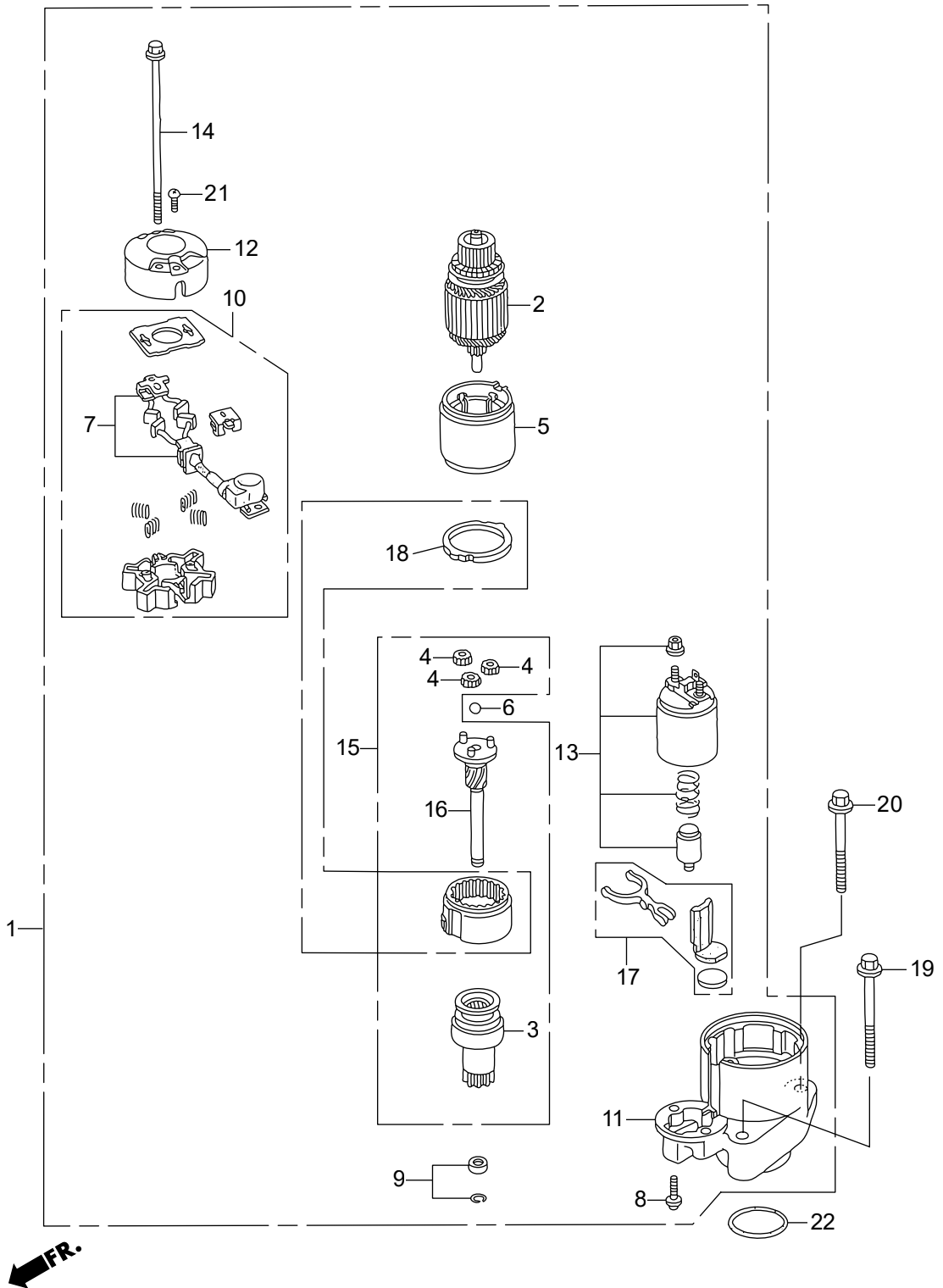

		Part No.	Description	Q' t y			Remarks
				BE12000	BE12250	BE12500	
E-21	1	HZY3-31200-003	MOTOR ASSY., STARTER	1	1	1	
E-21	2	HP5A-31201-005	ROTOR COMP.	1	1	1	
E-21	3	HZY9-31207-H01	CLUTCH COMP., OVERRUNNING	1	1	1	
E-21	4	HPY3-31215-004	GEAR ASSY., PLANETARY	3	3	3	
E-21	5	HZY3-31216-003	YOKE COMP.	1	1	1	
E-21	6	HPY3-31218-004	BALL, STEEL	1	1	1	
E-21	7	HZY3-31226-003	BRUSH SET	1	1	1	
E-21	8	HZY9-31226-H01	SCREW, PAN, 6X22	2	2	2	
E-21	9	HZY9-31229-H01	STOPPER SET, SLEEVE	1	1	1	
E-21	10	HZY3-31232-003	HOLDER COMP., BRUSH	1	1	1	
E-21	11	HZY3-31235-003	BRACKET, FR.	1	1	1	
E-21	12	HZY3-31236-003	BRACKET, RR.	1	1	1	
E-21	13	HZY3-31241-003	SWITCH ASSY., MAGNET	1	1	1	
E-21	14	HP5A-31243-005	BOLT A, THROUGH	2	2	2	
E-21	15	HZY3-31243-003	SHAFT ASSY., CLUTCH	1	1	1	
E-21	16	HZY9-31246-H01	SHAFT ASSY., GEAR	1	1	1	
E-21	17	HZY3-31250-003	LEVER SET	1	1	1	
E-21	18	HZY3-31251-003	GEAR ASSY., INTERNAL	1	1	1	
E-21	19	HZVL-90003-000	BOLT, FLANGE, 10X110	1	1	1	
E-21	20	HZVL-90005-000	BOLT, FLANGE, 10X90	1	1	1	
E-21	21	HZW1-90107-004	SCREW, PAN, 5X8	2	2	2	
E-21	22	HZY3-91303-000	O-RING, 59.4X3.1	1	1	1	



# EOP-1 GASKET KIT

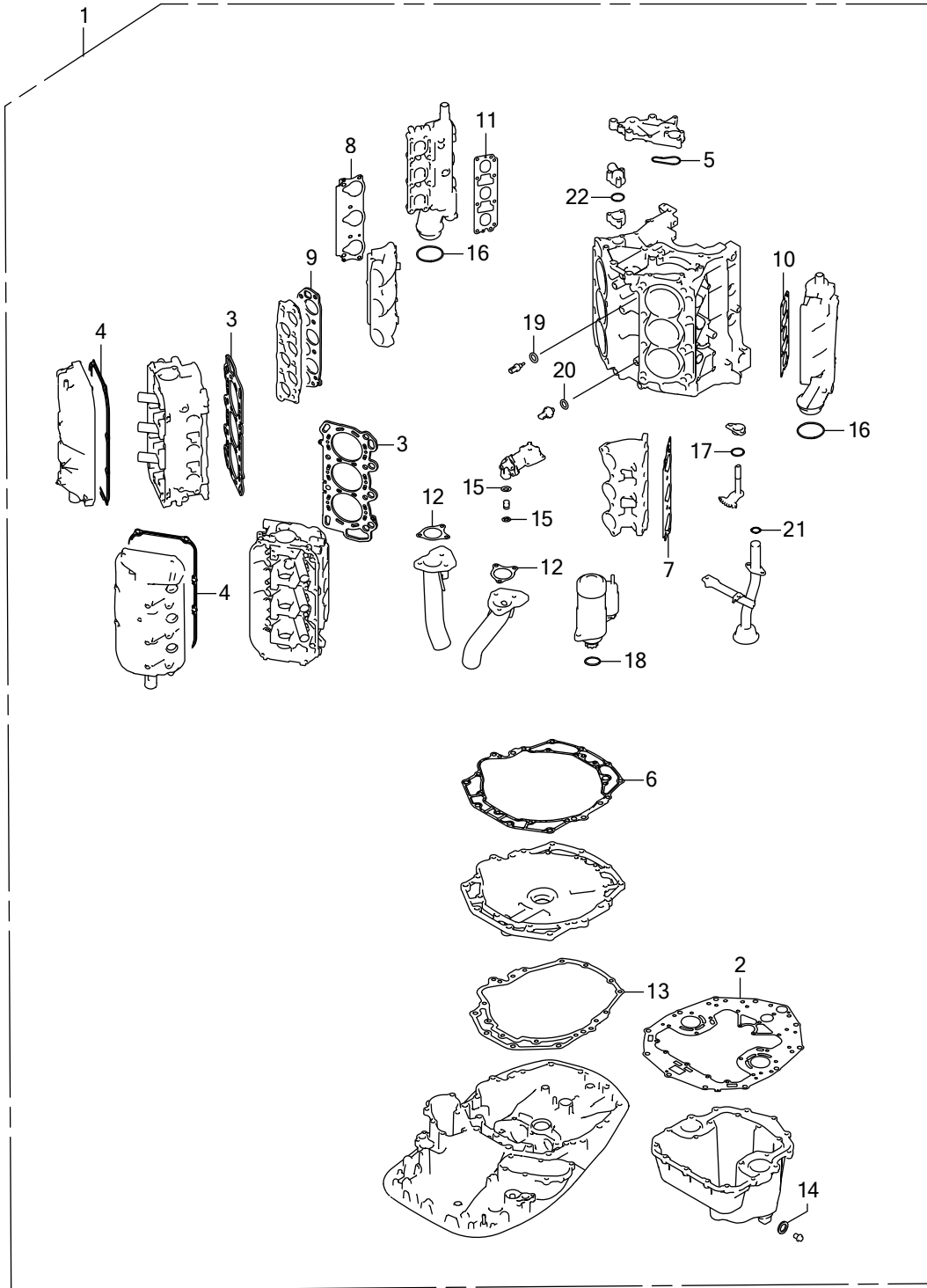

		Part No.	Description	Q' t y			Remarks
				BF12000	BF12250	BF12500	
EOP-1	1	HZVL-06115-010	GASKET KIT (BF175/200/225/250)	1	1	1	
EOP-1	2	HZVL-11381-003	PACKING, OIL PAN	1	1	1	
EOP-1	3	HZY3-12251-A01	GASKET COMP., CYLINDER HEAD (NIPPON LEAKLESS	2	2	2	
EOP-1	4	HZY3-12312-000	PACKING, HEAD COVER	2	2	2	
EOP-1	5	HZY3-14529-000	O-RING, TIMING BELT TENSIONER BASE	1	1	1	
EOP-1	6	HZY3-15112-013	PACKING, OIL PUMP BODY	1	1	1	
EOP-1	7	HRCA-17055-A01	GASKET, FR. INJECTOR BASE	1	1	1	
EOP-1	8	HRCA-17065-A01	GASKET, RR. INJECTOR BASE	1	1	1	
EOP-1	9	HP8E-17105-A01	GASKET, INTAKE MANIFOLD	1	1	1	
EOP-1	10	HZY3-18115-003	GASKET, R. EX. MANIFOLD	1	1	1	
EOP-1	11	HZY3-18125-003	GASKET, L. EX. MANIFOLD	1	1	1	
EOP-1	12	HZVL-18333-003	GASKET, EX. PIPE	2	2	2	
EOP-1	13	HZVL-23172-003	GASKET, MOUNT CASE	1	1	1	
EOP-1	14	HZE2-90601-000	WASHER, DRAIN PLUG, 12MM	1	1	1	
EOP-1	15	HMJ0-91301-003	O-RING, 7. 8X1. 9 (ARAI)	2	2	2	
EOP-1	16	HZY3-91301-003	O-RING, 66. 4X3. 1	2	2	2	
EOP-1	17	HPF0-91302-003	O-RING, 26. 9X2. 4 (NOK)	1	1	1	
EOP-1	18	HZY3-91303-000	O-RING, 59. 4X3. 1	1	1	1	
EOP-1	19	HPNA-91307-003	O-RING, 9. 5X1. 9	1	1	1	
EOP-1	20	HPR3-91319-003	O-RING, 13X1. 5 (ARAI)	1	1	1	
EOP-1	21	HPC6-91324-000	O-RING, 20. 6X2. 6	1	1	1	
EOP-1	22	HSD4-91356-952	O-RING, 31. 5X2. 4 (ARAI)	1	1	1	

# F-2 SHIFT SHAFT (MECH)

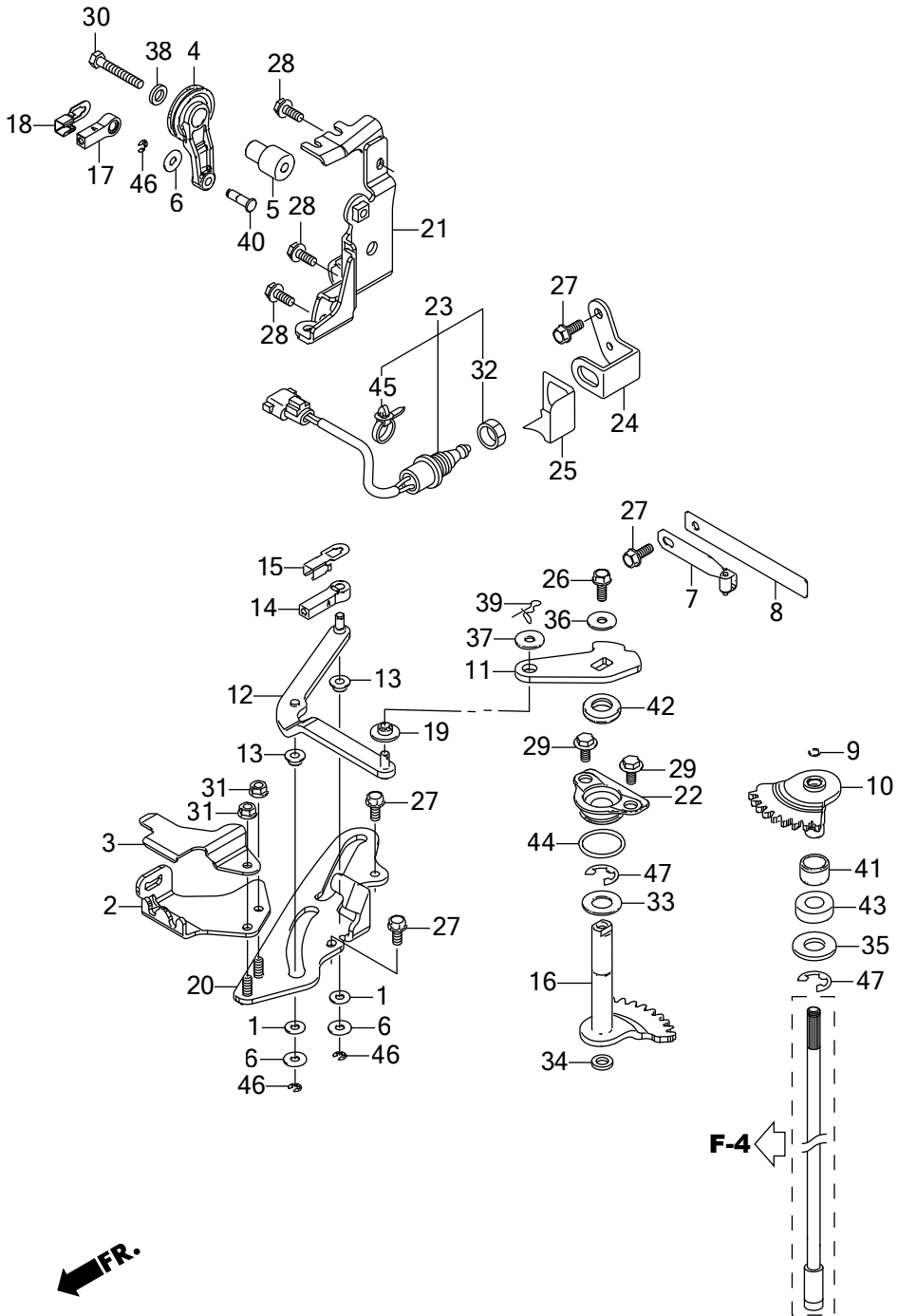

		Part No.	Description	Q' t y			Remarks
				BF12000	BF12250	BF12500	
F-2	1	HKN5-17224-670	WASHER, AIR CLEANER COVER	2	2	2	SETTING LRA, UCRA, URA, XCRA, XRA
F-2	2	HZVL-17877-900	PLATE, REMOTE CONTROL CABLE	1	1	1	LRA, UCRA, URA, XCRA, XRA
F-2	3	HZVL-17878-900	COVER, REMOTE CONTROL CABLE	1	1	1	LRA, UCRA, URA, XCRA, XRA
F-2	4	HZY3-17931-000	ARM, THROTTLE	1	1	1	LRA, UCRA, URA, XCRA, XRA
F-2	5	HZVL-17932-900	SHAFT, THROTTLE ARM	1	1	1	LRA, UCRA, URA, XCRA, XRA
F-2	6	H921-17936-000	WASHER, PIVOT	3	3	3	LRA, UCRA, URA, XCRA, XRA
F-2	7	HZW1-24210-010	SPRING COMP., CLICK	1	1	1	LRA, UCRA, URA, XCRA, XRA
F-2	8	HZY3-24221-000	SPRING, CLICK ASSIST	1	1	1	LRA, UCRA, URA, XCRA, XRA
F-2	9	HZW1-24327-000	RING, STOPPER	1	1	1	LRA, UCRA, URA, XCRA, XRA
F-2	10	HZY3-24610-A00	SHAFT COMP., SHIFT (A)	1	1	1	LRA, UCRA, URA, XCRA, XRA
F-2	11	HZVL-24612-900	ARM, SHIFT (MECH)	1	1	1	LRA, UCRA, URA, XCRA, XRA
F-2	12	HZVL-24613-900	ROD COMP., LINK (MECH)	1	1	1	LRA, UCRA, URA, XCRA, XRA
F-2	13	HZY3-24617-000	COLLAR, SHIFT SLIDER	2	2	2	LRA, UCRA, URA, XCRA, XRA
F-2	14	HZY3-24618-000	PIVOT, SHIFT	1	1	1	LRA, UCRA, URA, XCRA, XRA
F-2	15	HZY3-24619-000	PLATE, LOCK	1	1	1	LRA, UCRA, URA, XCRA, XRA
F-2	16	HZY3-24620-000	SHAFT COMP., SHIFT (B)	1	1	1	LRA, UCRA, URA, XCRA, XRA
F-2	17	HZVL-24621-000	PIVOT, THROTTLE	1	1	1	LRA, UCRA, URA, XCRA, XRA
F-2	18	HZVL-24622-000	PLATE, LOCK	1	1	1	LRA, UCRA, URA, XCRA, XRA
F-2	19	HZY3-24623-000	BUSH, SHIFT ARM	1	1	1	LRA, UCRA, URA, XCRA, XRA
F-2	20	HZVL-24627-900	GUIDE, SHIFT LINK (MECH)	1	1	1	LRA, UCRA, URA, XCRA, XRA
F-2	21	HZVL-24628-900	BRACKET, SHIFT LINK (MECH)	1	1	1	LRA, UCRA, URA, XCRA, XRA
F-2	22	HZW1-24629-000	HOLDER, SEAL	1	1	1	LRA, UCRA, URA, XCRA, XRA
F-2	23	HZX2-35470-013	SWITCH ASSY., NEUTRAL	1	1	1	LRA, UCRA, URA, XCRA, XRA
F-2	24	HZY3-35476-010	BRACKET, NEUTRAL SWITCH	1	1	1	LRA, UCRA, URA, XCRA, XRA
F-2	25	HZVL-35477-000	COVER, NEUTRAL SWITCH	1	1	1	LRA, UCRA, URA, XCRA, XRA
F-2	26	HZZ5-90017-M00	BOLT, FLANGE, 6X16	1	1	1	LRA, UCRA, URA, XCRA, XRA
F-2	27	HZZ5-90021-M00	BOLT, FLANGE, 6X14	4			~6010052 LRA, XRA
F-2	27	HZZ5-90021-M00	BOLT, FLANGE, 6X14	4			~7010006 XCRA
F-2	27	HZZ5-90021-M00	BOLT, FLANGE, 6X14		4		~6010057 LRA, XRA

# F-2 SHIFT SHAFT (MECH)

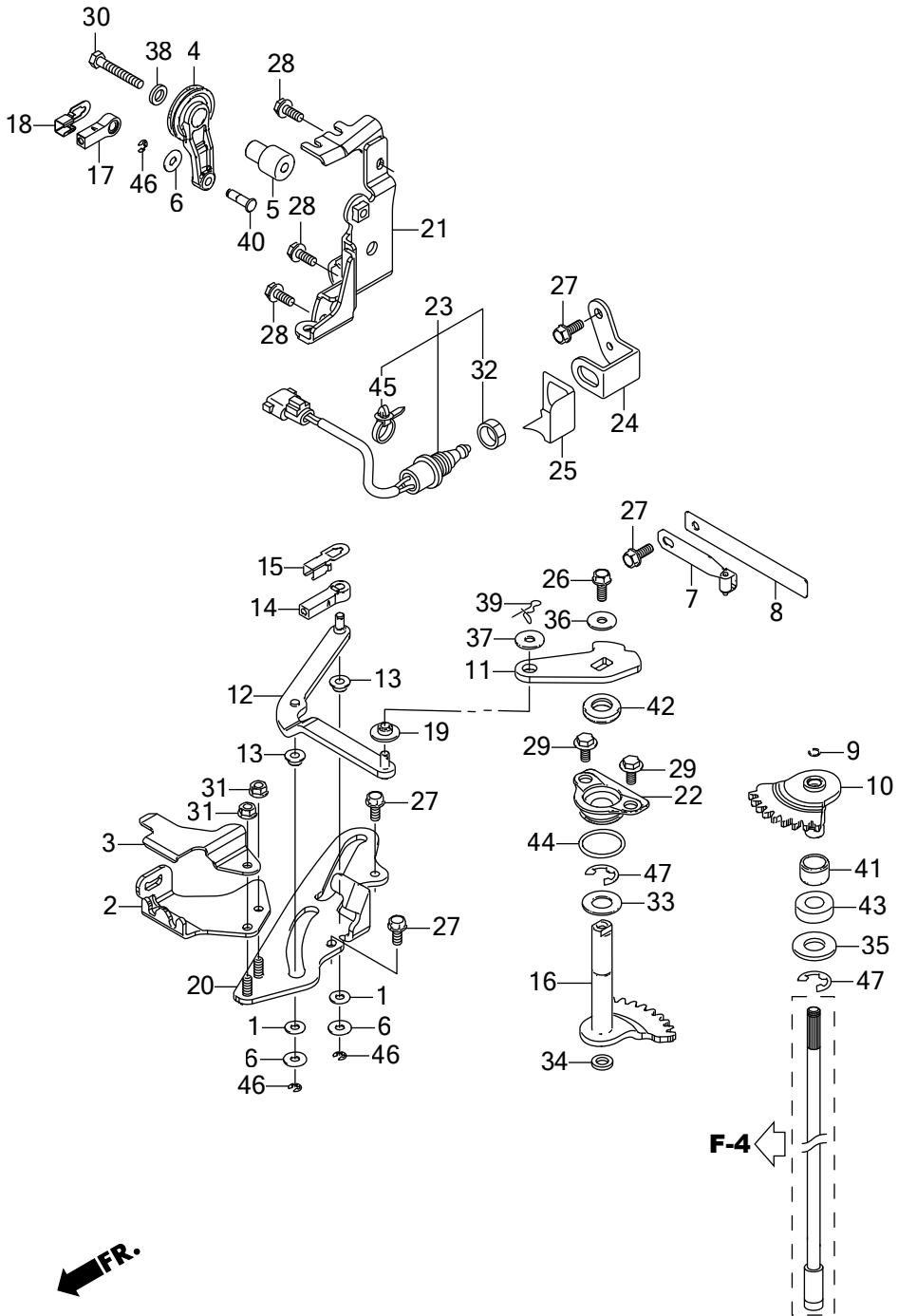

		Part No.	Description	Q'ty			Remarks
				BF12000	BF12250	BF12500	
F-2	27	HZZ5-90021-M00	BOLT, FLANGE, 6X14		4		~7010010 XCRA
F-2	27	HZZ5-90021-M00	BOLT, FLANGE, 6X14			4	~6010095 LRA, URA, XRA
F-2	27	HZZ5-90021-M00	BOLT, FLANGE, 6X14			4	~7010024 UCRA, XCRA
F-2	27	HZZ5-90021-M01	BOLT, FLANGE, 6X14	4			6010053~ LRA, XRA
F-2	27	HZZ5-90021-M01	BOLT, FLANGE, 6X14	4			7010007~ XCRA
F-2	27	HZZ5-90021-M01	BOLT, FLANGE, 6X14		4		6010058~ LRA, XRA
F-2	27	HZZ5-90021-M01	BOLT, FLANGE, 6X14		4		7010011~ XCRA
F-2	27	HZZ5-90021-M01	BOLT, FLANGE, 6X14			4	6010096~ LRA, URA, XRA
F-2	27	HZZ5-90021-M01	BOLT, FLANGE, 6X14			4	7010025~ UCRA, XCRA
F-2	28	HZX2-90101-C00	BOLT-WASHER, 6X16	3	3	3	LRA, UCRA, URA, XCRA, XRA
F-2	29	HZZ0-90101-M00	BOLT, FLANGE, 6X11	2			~6010052 LRA, XRA
F-2	29	HZZ0-90101-M00	BOLT, FLANGE, 6X11	2			~7010006 XCRA
F-2	29	HZZ0-90101-M00	BOLT, FLANGE, 6X11		2		~6010057 LRA, XRA
F-2	29	HZZ0-90101-M00	BOLT, FLANGE, 6X11		2		~7010010 XCRA
F-2	29	HZZ0-90101-M00	BOLT, FLANGE, 6X11			2	~6010095 LRA, URA, XRA
F-2	29	HZZ0-90101-M00	BOLT, FLANGE, 6X11			2	~7010024 UCRA, XCRA
F-2	29	HZZ0-90101-M01	BOLT, FLANGE, 6X11	2			6010053~ LRA, XRA
F-2	29	HZZ0-90101-M01	BOLT, FLANGE, 6X11	2			7010007~ XCRA
F-2	29	HZZ0-90101-M01	BOLT, FLANGE, 6X11		2		6010058~ LRA, XRA
F-2	29	HZZ0-90101-M01	BOLT, FLANGE, 6X11		2		7010011~ XCRA
F-2	29	HZZ0-90101-M01	BOLT, FLANGE, 6X11			2	6010096~ LRA, URA, XRA
F-2	29	HZZ0-90101-M01	BOLT, FLANGE, 6X11			2	7010025~ UCRA, XCRA
F-2	30	H881-90114-000	BOLT, HEX., 6X40	1	1	1	LRA, UCRA, URA, XCRA, XRA
F-2	31	HZZ5-90201-M00	NUT, FLANGE, 6MM	2			~6010042 LRA, XRA
F-2	31	HZZ5-90201-M00	NUT, FLANGE, 6MM	2			~7010006 XCRA
F-2	31	HZZ5-90201-M00	NUT, FLANGE, 6MM		2		~6010040 LRA, XRA
F-2	31	HZZ5-90201-M00	NUT, FLANGE, 6MM		2		~7010010 XCRA
F-2	31	HZZ5-90201-M00	NUT, FLANGE, 6MM			2	~6010087 LRA, URA, XRA
F-2	31	HZZ5-90201-M00	NUT, FLANGE, 6MM			2	~7010028 UCRA, XCRA

# F-2 SHIFT SHAFT (MECH)

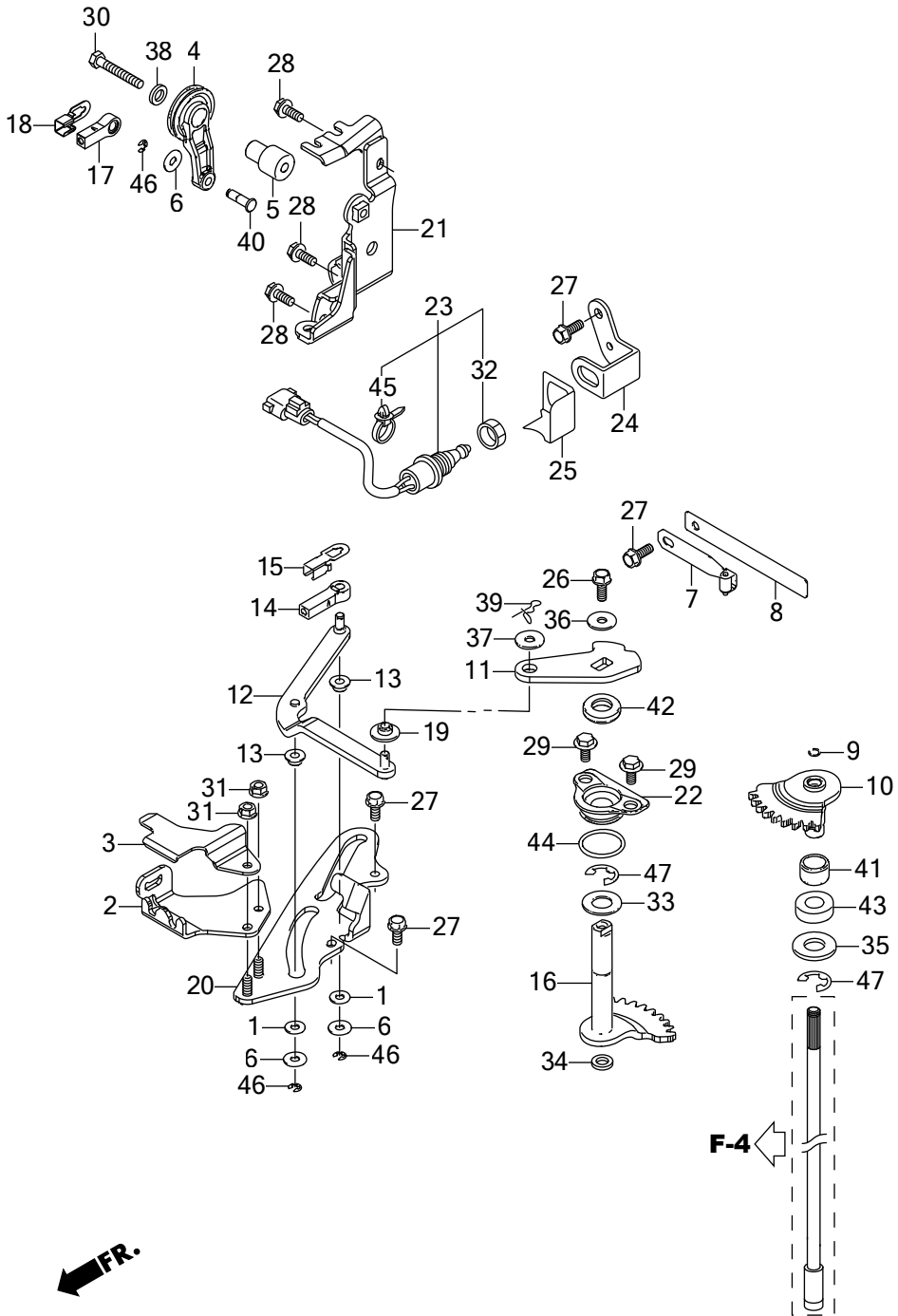

**FR.** ←

**F-4** ←

	Part No.	Description	Q' t y			Remarks	
			BF12000	BF12250	BF12500		
F-2	31	HZY1-90205-000	NUT, SELF-LOCK, 6MM	2		6010043~ LRA, XRA	
F-2	31	HZY1-90205-000	NUT, SELF-LOCK, 6MM	2		7010007~ XCRA	
F-2	31	HZY1-90205-000	NUT, SELF-LOCK, 6MM		2	6010041~ LRA, XRA	
F-2	31	HZY1-90205-000	NUT, SELF-LOCK, 6MM		2	7010011~ XCRA	
F-2	31	HZY1-90205-000	NUT, SELF-LOCK, 6MM		2	6010088~ LRA, URA, XRA	
F-2	31	HZY1-90205-000	NUT, SELF-LOCK, 6MM		2	7010029~ UCRA, XCRA	
F-2	32	HZV5-90302-003	NUT, HEX. , 20MM	1	1	1	LRA, UCRA, URA, XCRA, XRA
F-2	33	HHA0-90402-000	WASHER, THRUST, 14MM	1	1	1	LRA, UCRA, URA, XCRA, XRA
F-2	34	H958-90428-000	WASHER B, THRUST, 14MM	1	1	1	LRA, UCRA, URA, XCRA, XRA
F-2	35	HZV7-90508-000	WASHER	1	1	1	LRA, UCRA, URA, XCRA, XRA
F-2	36	HZZ5-90508-M00	WASHER, PLAIN, 6MM	1			~6010098 LRA, XRA
F-2	36	HZZ5-90508-M00	WASHER, PLAIN, 6MM	1			~7011000 XCRA
F-2	36	HZZ5-90508-M00	WASHER, PLAIN, 6MM		1		~6010071 LRA, XRA
F-2	36	HZZ5-90508-M00	WASHER, PLAIN, 6MM		1		~7010010 XCRA
F-2	36	HZZ5-90508-M00	WASHER, PLAIN, 6MM			1	~6010157 LRA, URA, XRA
F-2	36	HZZ5-90508-M00	WASHER, PLAIN, 6MM			1	~7010039 UCRA, XCRA
F-2	36	HZZ5-90508-M01	WASHER, PLAIN, 6MM	1			6010099~ LRA, XRA
F-2	36	HZZ5-90508-M01	WASHER, PLAIN, 6MM	1			7011001~ XCRA
F-2	36	HZZ5-90508-M01	WASHER, PLAIN, 6MM		1		6010072~ LRA, XRA
F-2	36	HZZ5-90508-M01	WASHER, PLAIN, 6MM		1		7010011~ XCRA
F-2	36	HZZ5-90508-M01	WASHER, PLAIN, 6MM			1	6010158~ LRA, URA, XRA
F-2	36	HZZ5-90508-M01	WASHER, PLAIN, 6MM			1	7010040~ UCRA, XCRA
F-2	37	H921-17936-000	WASHER, PIVOT	1	1	1	LRA, UCRA, URA, XCRA, XRA
F-2	38	HZV4-90512-000	WASHER, PLAIN, 6MM	1	1	1	LRA, UCRA, URA, XCRA, XRA
F-2	39	HSD2-90705-931	PIN, SNAP, 6MM	1	1	1	LRA, UCRA, URA, XCRA, XRA
F-2	40	HZY3-90751-000	PIN, LINK	1	1	1	LRA, UCRA, URA, XCRA, XRA
F-2	41	HZY3-91152-003	RING, INNER (15X20X23)	1	1	1	LRA, UCRA, URA, XCRA, XRA
F-2	42	HZW5-91251-003	OIL SEAL, 14X26X6	1	1	1	LRA, UCRA, URA, XCRA, XRA
F-2	43	HZY3-91255-003	SEAL, WATER (14X26X8)	1	1	1	LRA, UCRA, URA, XCRA, XRA



# F-2 SHIFT SHAFT (MECH)

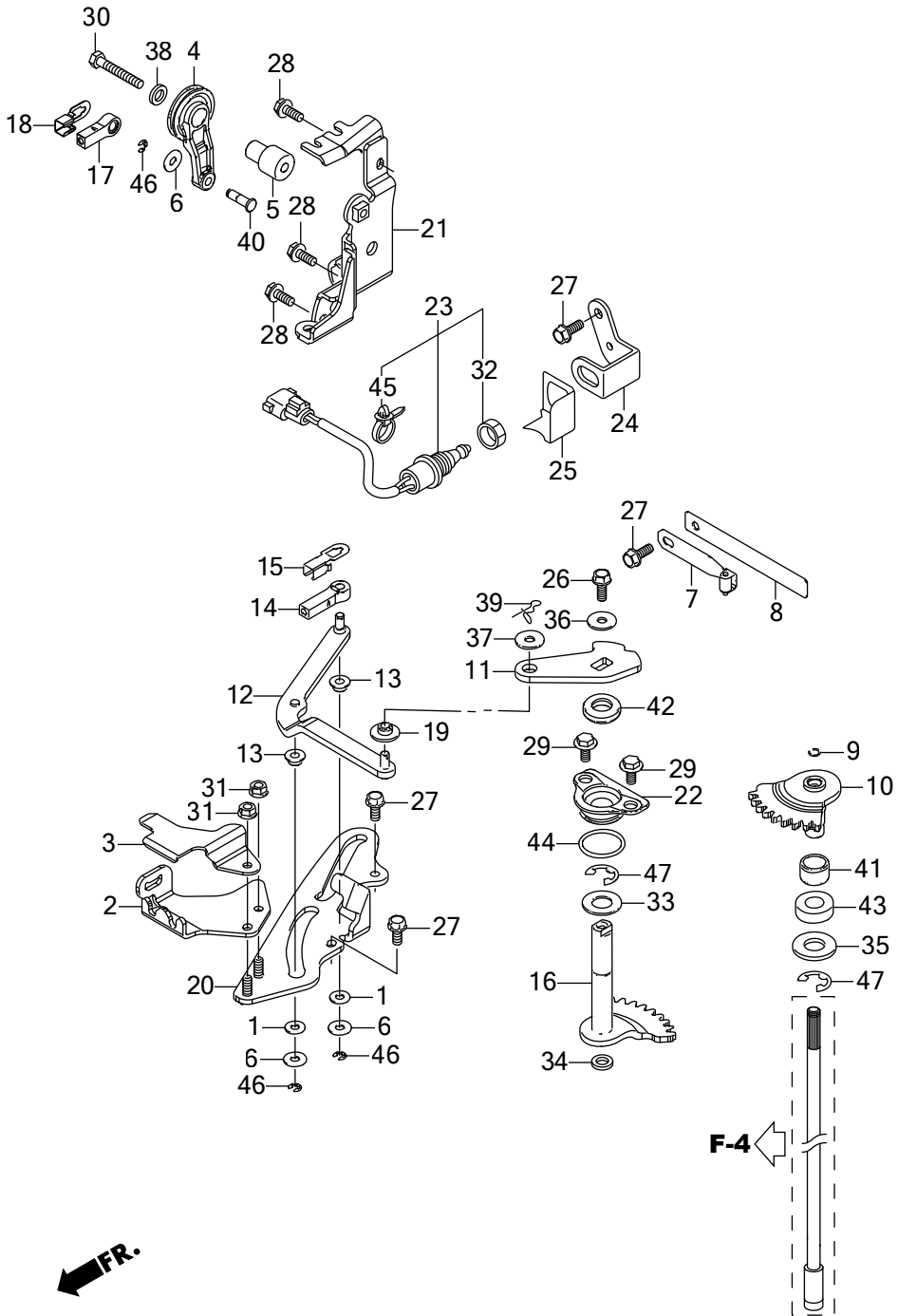



# F-2-1 SHIFT SHAFT (DBW)

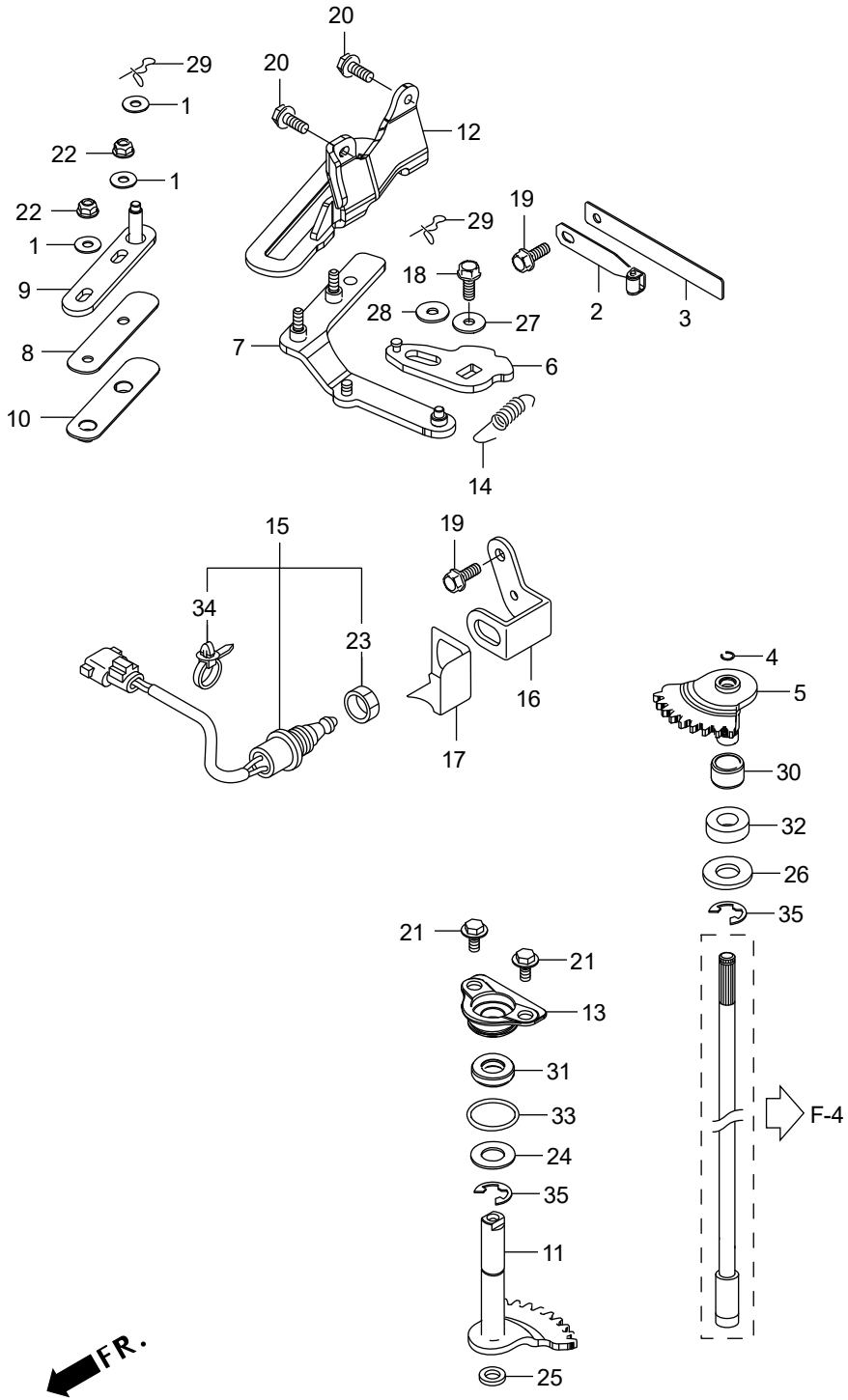

		Part No.	Description	Q' t y			Remarks
				BF12000	BF12250	BF12500	
F-2-1	1	H921-17936-000	WASHER, PIVOT			3	LDA, UCDA, UDA, XCDA, XDA
F-2-1	2	HZVL-24210-000	SPRING COMP., CLICK			1	LDA, UCDA, UDA, XCDA, XDA
F-2-1	3	HZY3-24221-000	SPRING, CLICK ASSIST			1	LDA, UCDA, UDA, XCDA, XDA
F-2-1	4	HZW1-24327-000	RING, STOPPER			1	LDA, UCDA, UDA, XCDA, XDA
F-2-1	5	HZY3-24610-A00	SHAFT COMP., SHIFT (A)			1	LDA, UCDA, UDA, XCDA, XDA
F-2-1	6	HZVL-24612-010	ARM, SHIFT			1	LDA, UCDA, UDA, XCDA, XDA
F-2-1	7	HZVL-24613-010	ROD, LINK			1	LDA, UCDA, UDA, XCDA, XDA
F-2-1	8	HZVL-24614-000	PLATE, SHIFT PIVOT			1	LDA, UCDA, UDA, XCDA, XDA
F-2-1	9	HZVL-24617-000	ROD COMP., ACTUATOR LINK			1	LDA, UCDA, UDA, XCDA, XDA
F-2-1	10	HZVL-24618-000	PIVOT, SHIFT SLIDE			1	LDA, UCDA, UDA, XCDA, XDA
F-2-1	11	HZY3-24620-000	SHAFT COMP., SHIFT (B)			1	LDA, UCDA, UDA, XCDA, XDA
F-2-1	12	HZVL-24627-010	GUIDE, SHIFT LINK			1	LDA, UCDA, UDA, XCDA, XDA
F-2-1	13	HZW1-24629-000	HOLDER, SEAL			1	LDA, UCDA, UDA, XCDA, XDA
F-2-1	14	HZVL-24639-000	SPRING, GEARSHIFT ARM			1	LDA, UCDA, UDA, XCDA, XDA
F-2-1	15	HZX2-35470-013	SWITCH ASSY., NEUTRAL			1	LDA, UCDA, UDA, XCDA, XDA
F-2-1	16	HZY3-35476-010	BRACKET, NEUTRAL SWITCH			1	LDA, UCDA, UDA, XCDA, XDA
F-2-1	17	HZVL-35477-000	COVER, NEUTRAL SWITCH			1	LDA, UCDA, UDA, XCDA, XDA
F-2-1	18	HZZ5-90017-M01	BOLT, FLANGE, 6X16			1	LDA, UCDA, UDA, XCDA, XDA
F-2-1	19	HZZ5-90021-M00	BOLT, FLANGE, 6X14			2	~6010095 LDA, UDA, XDA
F-2-1	19	HZZ5-90021-M00	BOLT, FLANGE, 6X14			2	~7010024 UCDA, XCDA
F-2-1	19	HZZ5-90021-M01	BOLT, FLANGE, 6X14			2	6010096~ LDA, UDA, XDA
F-2-1	19	HZZ5-90021-M01	BOLT, FLANGE, 6X14			2	7010025~ UCDA, XCDA
F-2-1	20	HZY3-90026-000	BOLT, FLANGE, 8X20			2	~6010095 LDA, UDA, XDA
F-2-1	20	HZY3-90026-000	BOLT, FLANGE, 8X20			2	~7010024 UCDA, XCDA
F-2-1	20	HZY9-90026-M01	BOLT, FLANGE, 8X20			2	6010096~ LDA, UDA, XDA
F-2-1	20	HZY9-90026-M01	BOLT, FLANGE, 8X20			2	7010025~ UCDA, XCDA
F-2-1	21	HZZ0-90101-M00	BOLT, FLANGE, 6X11			2	~6010095 LDA, UDA, XDA
F-2-1	21	HZZ0-90101-M00	BOLT, FLANGE, 6X11			2	~7010024 UCDA, XCDA
F-2-1	21	HZZ0-90101-M01	BOLT, FLANGE, 6X11			2	6010096~ LDA, UDA, XDA

# F-2-1 SHIFT SHAFT (DBW)

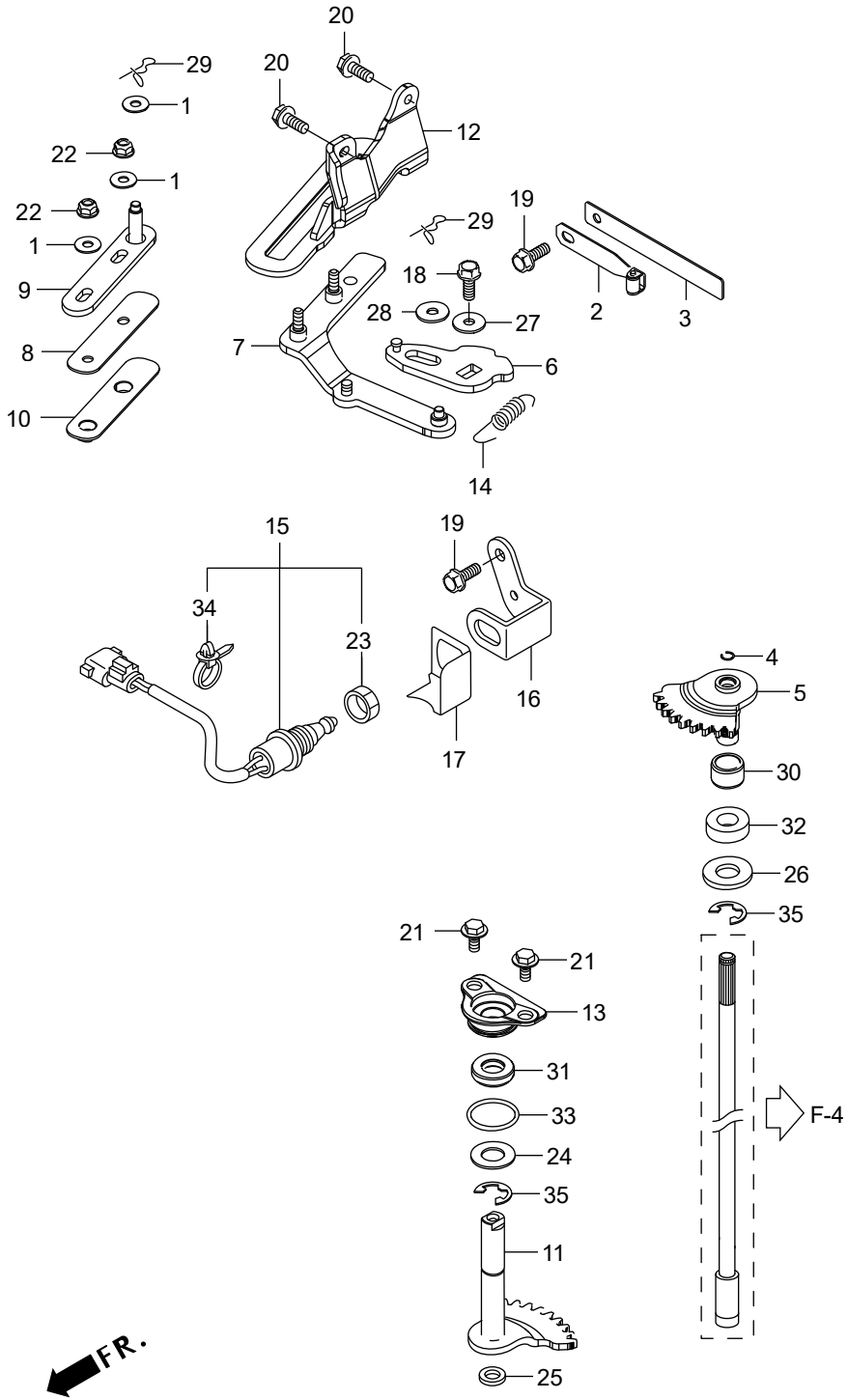



# F-3 GEAR CASE

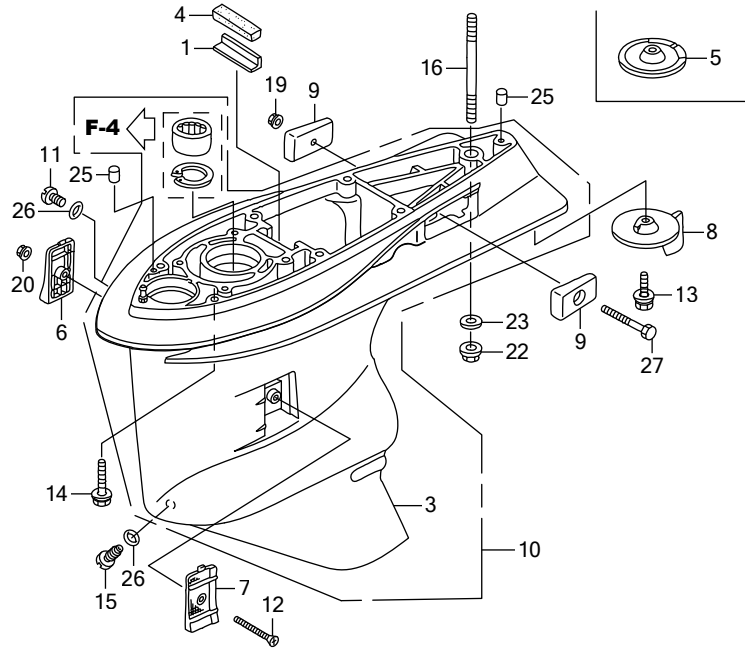
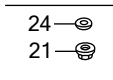
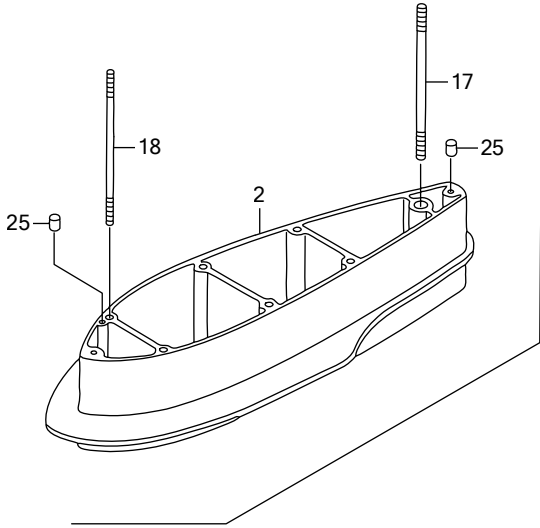

← FR.

		Part No.	Description	Q' t y			Remarks
				BF12000	BF12250	BF12500	
F-3	1	HZW1-19286-B00	PLATE, RUBBER SETTING	1	1	1	
F-3	2	HZY3-40202-621ZC	SEPARATOR, EXTENSION			1	*T107* BAY BLUE UCDA, UCRA, UDA, URA
F-3	3	HZX2-41101-C01ZC	CASE, GEAR	1	1	1	*T107* BAY BLUE
F-3	4	HZW1-41102-B00	GROMMET, GEAR CASE	1	1	1	
F-3	5	HZX2-41102-E00ZC	COVER, GEAR CASE	1	1	1	*T107* BAY BLUE UCDA, UCRA, XCDA, XCRA
F-3	6	HZY3-41104-C01	SCREEN, R. WATER	1	1	1	
F-3	7	HZY3-41105-C01	SCREEN, L. WATER	1	1	1	
F-3	8	HZX2-41107-C00ZC	TAB, TRIM	1	1	1	*T107* BAY BLUE LDA, LRA, UDA, URA, XDA, XRA
F-3	9	HZW1-41109-B00	METAL COMP., ANODE	2	2	2	
F-3	10	HZX2-41110-305ZB	CASE COMP., GEAR	1	1	1	*T107* BAY BLUE
F-3	11	HZW9-90101-003	BOLT, OIL CHECK	1	1	1	
F-3	12	HZZ0-90101-000	SCREW, FLAT, 5X55	1	1	1	
F-3	13	HZY6-90103-000	BOLT-WASHER, 10X32	1	1	1	
F-3	14	HZX2-90107-C00	BOLT-WASHER, 10X47	6	6	6	LDA, LRA, XCDA, XCRA, XDA, XRA
F-3	15	HZY3-90120-000	BOLT, DRAIN PLUG	1	1	1	
F-3	16	HZY3-90124-000	BOLT, STUD, 12X40	1	1	1	LDA, LRA, XCDA, XCRA, XDA, XRA
F-3	17	HZY3-90130-620	BOLT, STUD, 12X170			1	UCDA, UCRA, UDA, URA
F-3	18	HZY3-90131-620	BOLT, STUD, 10X170			6	UCDA, UCRA, UDA, URA
F-3	19	HZY1-90205-000	NUT, SELF-LOCK, 6MM	1	1	1	
F-3	20	HZV4-90302-000	NUT, SELF-LOCK, 5MM	1	1	1	
F-3	21	HZV5-90306-003	NUT, SELF-LOCK, 10MM			6	UCDA, UCRA, UDA, URA
F-3	22	HZW1-90308-003	NUT, SELF-LOCK, 12MM	1	1	1	
F-3	23	HZV5-90559-000	WASHER, PLAIN, 12MM	1	1	1	
F-3	24	HZV5-90563-000	WASHER, PLAIN, 10MM			6	UCDA, UCRA, UDA, URA
F-3	25	HZV5-90756-000	DOWEL PIN, 6X10	2	2	2	LDA, LRA, XCDA, XCRA, XDA, XRA
F-3	25	HZV5-90756-000	DOWEL PIN, 6X10			4	UCDA, UCRA, UDA, URA
F-3	26	HZW4-91301-003	O-RING, 6.9X1.45	2	2	2	
F-3	27	HCO-92101-06055-4J	BOLT, HEX., 6X55	1	1	1	



F-3-10 GEAR CASE ASSY.

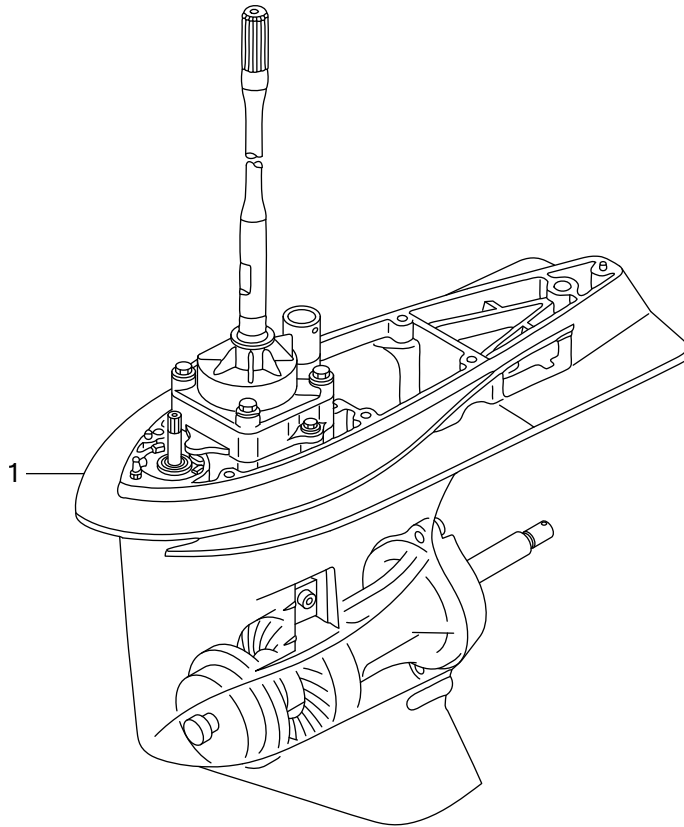

←FR.

		Part No.	Description	Q' t y			Remarks
				BF12000	BF12250	BF12500	
F-3-10	1	HZVL-41100-000ZA	CASE ASSY., GEAR (XL) *T107* BAY BLUE	1			~6011009 XRA
F-3-10	1	HZVL-41100-000ZA	CASE ASSY., GEAR (XL) *T107* BAY BLUE		1		~6011020 XRA
F-3-10	1	HZVL-41100-000ZA	CASE ASSY., GEAR (XL) *T107* BAY BLUE			1	~6011033 XDA, XRA
F-3-10	1	HZVL-41100-010ZA	CASE ASSY., GEAR (XL) *T107* BAY BLUE	1			6011010~ XRA
F-3-10	1	HZVL-41100-010ZA	CASE ASSY., GEAR (XL) *T107* BAY BLUE		1		6011021~ XRA
F-3-10	1	HZVL-41100-010ZA	CASE ASSY., GEAR (XL) *T107* BAY BLUE			1	6011034~ XDA, XRA
F-3-10	1	HZVL-41100-600ZC	CASE ASSY., GEAR (UL) *T107* BAY BLUE			1	~6011048 UDA, URA
F-3-10	1	HZVL-41100-601ZC	CASE ASSY., GEAR (UL) *T107* BAY BLUE			1	6011049~ UDA, URA
F-3-10	1	HZVL-41100-700ZA	CASE ASSY., GEAR (XL) *T107* (COUNTER ROTATION) BAY BLUE	1			~7011001 XCRA
F-3-10	1	HZVL-41100-700ZA	CASE ASSY., GEAR (XL) *T107* (COUNTER ROTATION) BAY BLUE		1		~7011002 XCRA
F-3-10	1	HZVL-41100-700ZA	CASE ASSY., GEAR (XL) *T107* (COUNTER ROTATION) BAY BLUE			1	~7011012 XCDA, XCRA
F-3-10	1	HZVL-41100-701ZA	CASE ASSY., GEAR (XL) *T107* (COUNTER ROTATION) BAY BLUE	1			7011002~ XCRA
F-3-10	1	HZVL-41100-701ZA	CASE ASSY., GEAR (XL) *T107* (COUNTER ROTATION) BAY BLUE		1		7011003~ XCRA
F-3-10	1	HZVL-41100-701ZA	CASE ASSY., GEAR (XL) *T107* (COUNTER ROTATION) BAY BLUE			1	7011013~ XCDA, XCRA
F-3-10	1	HZVL-41100-800ZC	CASE ASSY., GEAR (UL) *T107* (COUNTER ROTATION) BAY BLUE			1	~7011017 UCDA, UCRA
F-3-10	1	HZVL-41100-801ZC	CASE ASSY., GEAR (UL) *T107* (COUNTER ROTATION) BAY BLUE			1	7011018~ UCDA, UCRA
F-3-10	1	HZVL-41100-900ZA	CASE ASSY., GEAR (L) *T107* BAY BLUE	1	1		LRA
F-3-10	1	HZVL-41100-900ZA	CASE ASSY., GEAR (L) *T107* BAY BLUE			1	~6011052 LDA, LRA
F-3-10	1	HZVL-41100-901ZA	CASE ASSY., GEAR (L) *T107* BAY BLUE			1	6011053~ LDA, LRA

# F-3-20 EXTENSION CASE

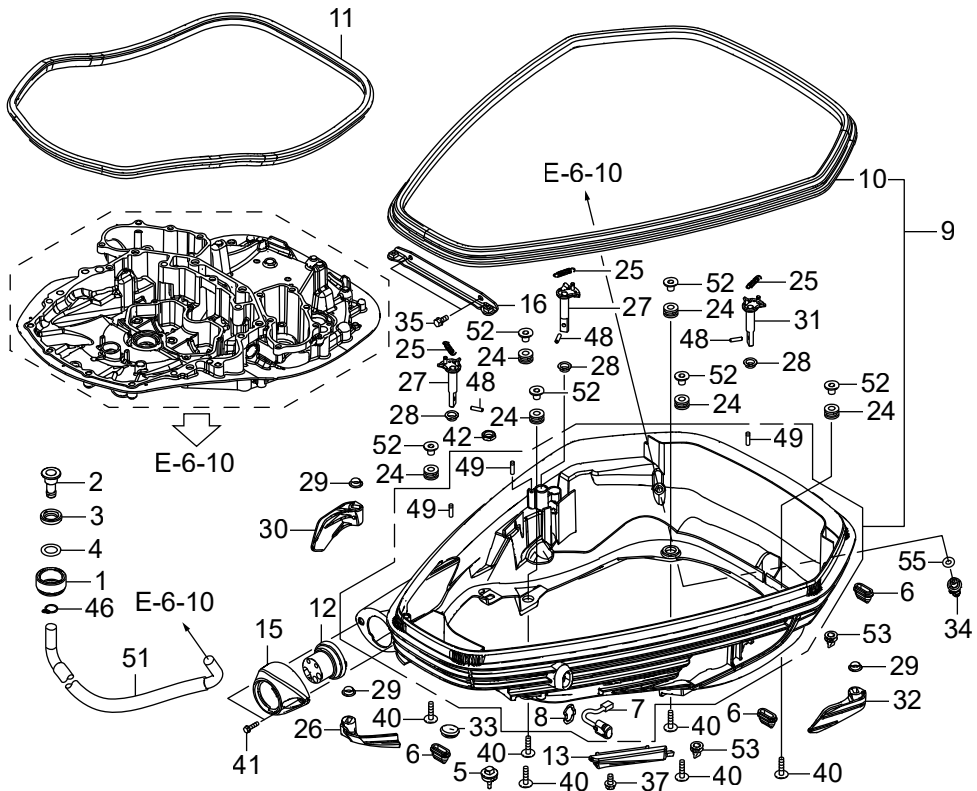

**FR.**

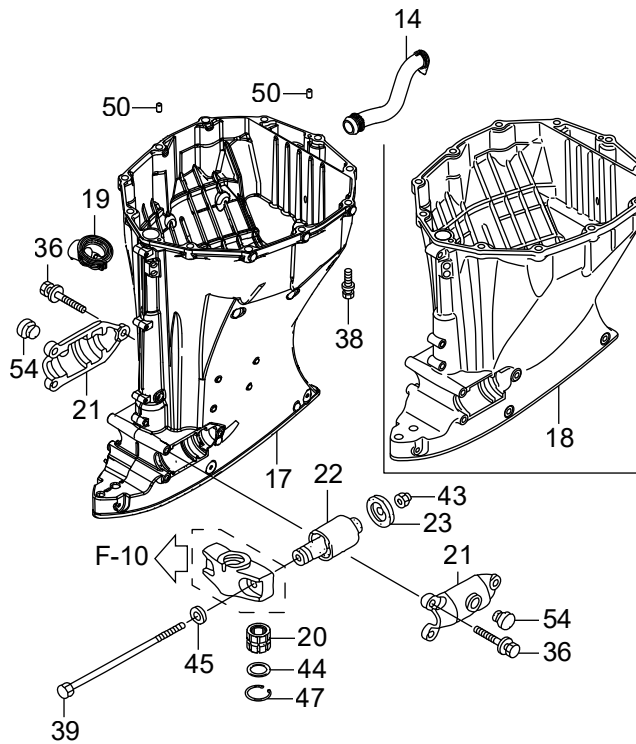

		Part No.	Description	Q' t y			Remarks
				BF12000	BF12250	BF12500	
F-3-20	1	HZY3-19270-000	NUT, WATER MOUTH	1	1	1	
F-3-20	2	HZY3-19271-000	JOINT, WATER HOSE	1	1	1	
F-3-20	3	HZY3-19272-000	SEAT, WATER MOUTH	1	1	1	
F-3-20	4	HZVL-19274-000	SEAT, WATER JOINT	1	1	1	
F-3-20	5	HZY3-19289-000	CAP, WATER JOINT	1	1	1	
F-3-20	6	HZY3-23173-010	RUBBER, MOUNT CASE SEAL	3	3	3	
F-3-20	7	HZY3-35640-013	SWITCH ASSY., POWER TILT	1	1	1	
F-3-20	8	HZY9-35645-000	STAY, POWER TILT SWITCH	1	1	1	
F-3-20	9	HZVL-40100-000	CASE ASSY., ENGINE UNDER	1			~6010044 LRA, XRA
F-3-20	9	HZVL-40100-000	CASE ASSY., ENGINE UNDER	1			~7010006 XCRA
F-3-20	9	HZVL-40100-000	CASE ASSY., ENGINE UNDER		1		~6010049 LRA, XRA
F-3-20	9	HZVL-40100-000	CASE ASSY., ENGINE UNDER		1		~7010010 XCRA
F-3-20	9	HZVL-40100-000	CASE ASSY., ENGINE UNDER			1	~6010089 LDA, LRA, UDA, URA, XDA, XRA
F-3-20	9	HZVL-40100-000	CASE ASSY., ENGINE UNDER			1	~7010030 UCDA, UCRA, XCDA, XCRA
F-3-20	9	HZVL-40100-010	CASE ASSY., ENGINE UNDER	1			6010045~ LRA, XRA
F-3-20	9	HZVL-40100-010	CASE ASSY., ENGINE UNDER	1			7010007~ XCRA
F-3-20	9	HZVL-40100-010	CASE ASSY., ENGINE UNDER		1		6010050~ LRA, XRA
F-3-20	9	HZVL-40100-010	CASE ASSY., ENGINE UNDER		1		7010011~ XCRA
F-3-20	9	HZVL-40100-010	CASE ASSY., ENGINE UNDER			1	6010090~ LDA, LRA, UDA, URA, XDA, XRA
F-3-20	9	HZVL-40100-010	CASE ASSY., ENGINE UNDER			1	7010031~ UCDA, UCRA, XCDA, XCRA
F-3-20	10	HZVL-40102-000	SEAL A, UNDER CASE	1	1	1	
F-3-20	11	HZVL-40103-000	SEAL B, UNDER CASE	1	1	1	
F-3-20	12	HZVL-40105-900	GROMMET, UNDER CASE (MECH)	1	1	1	LRA, UCRA, URA, XCRA, XRA
F-3-20	12	HZVL-40105-000	GROMMET, UNDER CASE			1	LDA, UCDA, UDA, XCDA, XDA
F-3-20	13	HZVL-40110-000	STAY COMP., HARNESS	1			~6010057 LRA, XRA
F-3-20	13	HZVL-40110-000	STAY COMP., HARNESS	1			~7010008 XCRA
F-3-20	13	HZVL-40110-000	STAY COMP., HARNESS		1		~6010061 LRA, XRA
F-3-20	13	HZVL-40110-000	STAY COMP., HARNESS		1		~7010010 XCRA
F-3-20	13	HZVL-40110-000	STAY COMP., HARNESS			1	~6010099 LDA, LRA, UDA, URA, XDA, XRA

# F-3-20 EXTENSION CASE

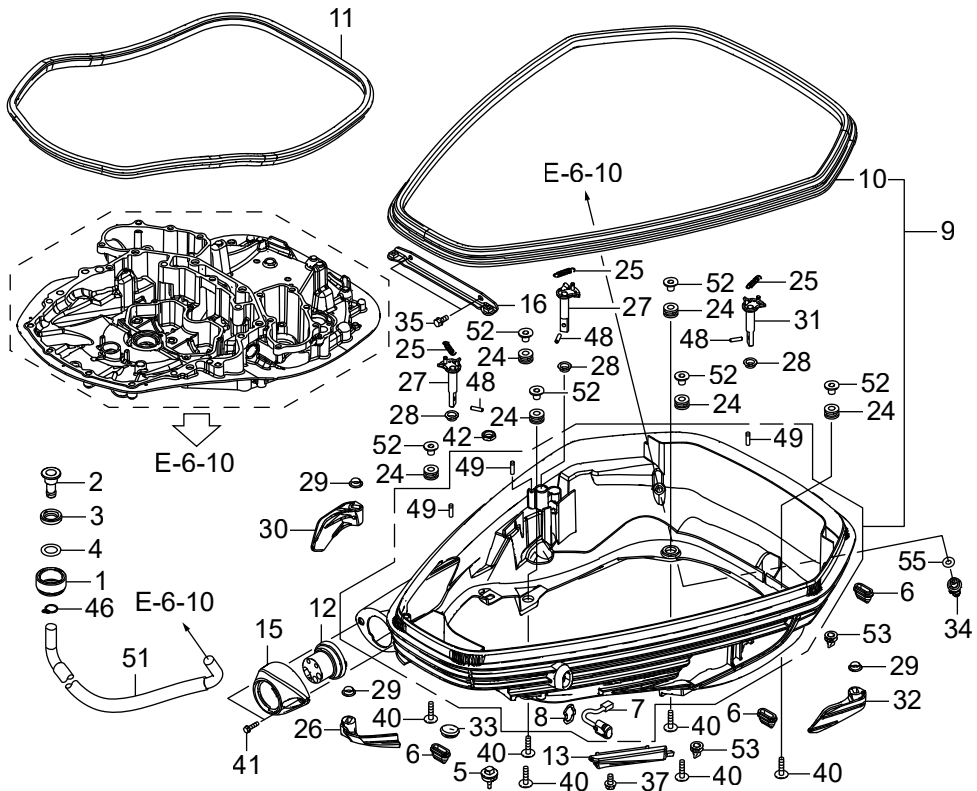

**FR.**

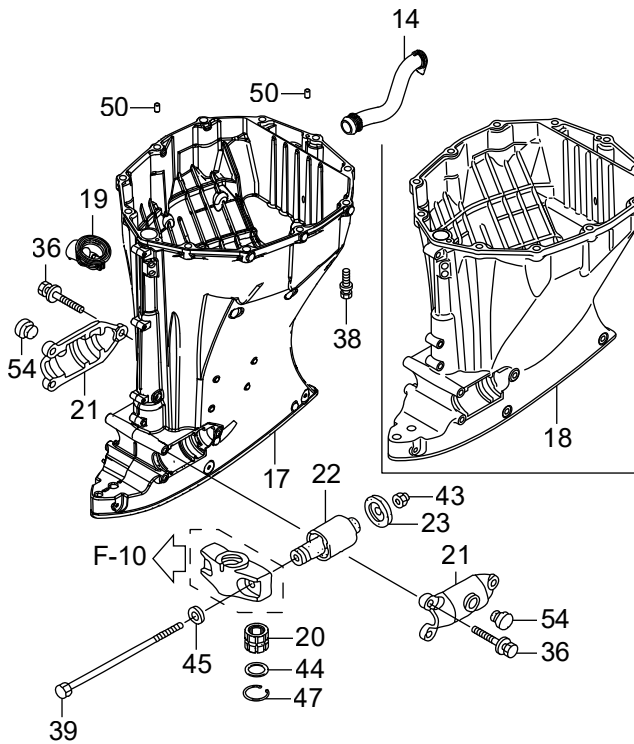

		Part No.	Description	Q' t y			Remarks
				BF12000	BF12250	BF12500	
F-3-20	13	HZVL-40110-000	STAY COMP., HARNESS			1	~7010030 UCDA, UCRA, XCDA, XCRA
F-3-20	13	HZVL-40110-010	STAY COMP., HARNESS	1			6010058~ LRA, XRA
F-3-20	13	HZVL-40110-010	STAY COMP., HARNESS	1			7010009~ XCRA
F-3-20	13	HZVL-40110-010	STAY COMP., HARNESS		1		6010062~ LRA, XRA
F-3-20	13	HZVL-40110-010	STAY COMP., HARNESS		1		7010011~ XCRA
F-3-20	13	HZVL-40110-010	STAY COMP., HARNESS			1	6010100~ LDA, LRA, UDA, URA, XDA, XRA
F-3-20	13	HZVL-40110-010	STAY COMP., HARNESS			1	7010031~ UCDA, UCRA, XCDA, XCRA
F-3-20	14	HZVL-40116-000	PORT, IDLE EXHAUST	1	1	1	
F-3-20	15	HZVL-40151-000	COVER, SEPARATE	1	1	1	
F-3-20	16	HZVL-40154-000	BRACKET, UNDER CASE FR.	1	1	1	
F-3-20	17	HZVL-40201-000	CASE, EXTENSION (XL)	1	1	1	UCDA, UCRA, UDA, URA, XCDA, XCRA, XDA, XRA
F-3-20	18	HZVL-40201-900	CASE, EXTENSION (L)	1	1	1	LDA, LRA
F-3-20	19	HZVL-40209-000	RUBBER, DRAIN PLUG	1	1	1	
F-3-20	20	HZY3-40210-610	BUSH COMP., VERTICAL SHAFT	1	1	1	UCDA, UCRA, UDA, URA, XCDA, XCRA, XDA, XRA
F-3-20	21	HZY3-50111-020	HOUSING, LOWER MOUNTING	2	2	2	
F-3-20	22	HZY3-50155-000	MOUNT COMP., LOWER RUBBER	2	2	2	
F-3-20	23	HZY3-50157-010	STOPPER, LOWER MOUNT	2	2	2	
F-3-20	24	H121-51640-730	RUBBER, FR. CARRIER CUSHION	6	6	6	
F-3-20	25	HZVL-63119-000	SPRING, LEVER RETURN	3	3	3	
F-3-20	26	HZVL-63210-000	LEVER, COVER LOCK FR.	1	1	1	
F-3-20	27	HZVL-63212-000	HOOK COMP., COVER LOCK R.	2	2	2	
F-3-20	28	HZVL-63213-000	COLLAR A, COVER LOCK	3	3	3	
F-3-20	29	HZVL-63214-000	COLLAR B, COVER LOCK	3	3	3	
F-3-20	30	HZVL-63220-000	LEVER, COVER LOCK R.	1	1	1	
F-3-20	31	HZVL-63222-000	HOOK COMP., COVER LOCK L.	1	1	1	
F-3-20	32	HZVL-63230-000	LEVER, COVER LOCK L.	1	1	1	
F-3-20	33	HZC0-63515-700	CAP, L. SIDE COVER	1	1	1	
F-3-20	34	HZVL-82873-000	GROMMET, WATER CHECK	1	1	1	
F-3-20	35	HZZ5-90051-M00	BOLT, FLANGE, 8X18	2			~6010052 LRA, XRA

# F-3-20 EXTENSION CASE

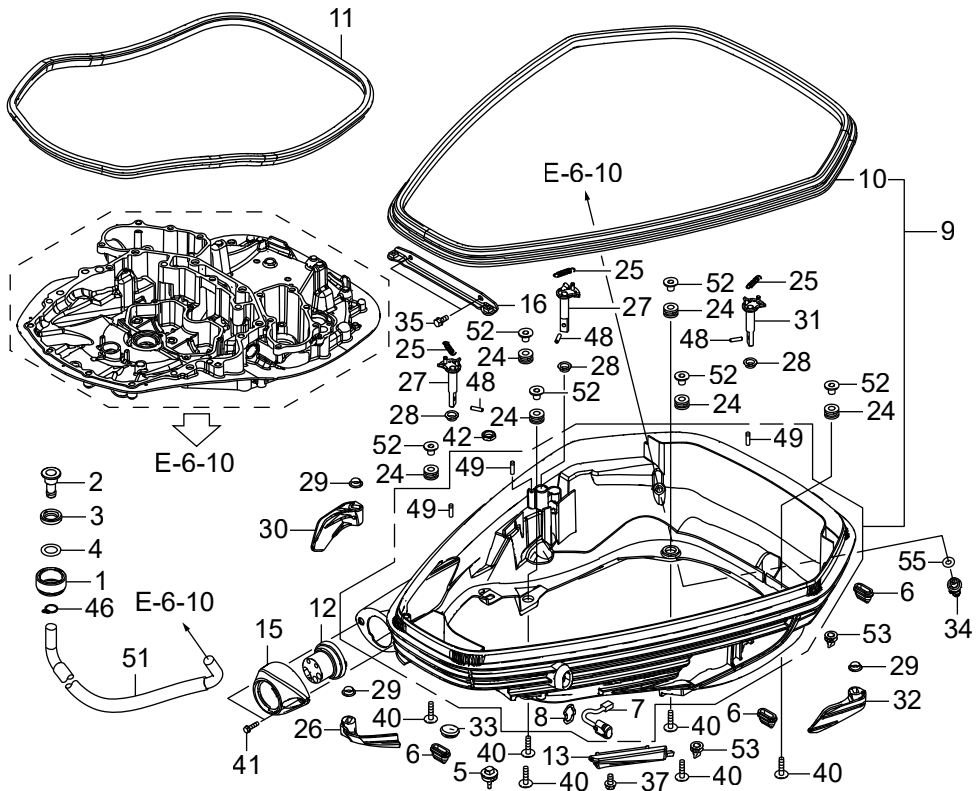

**FR.**

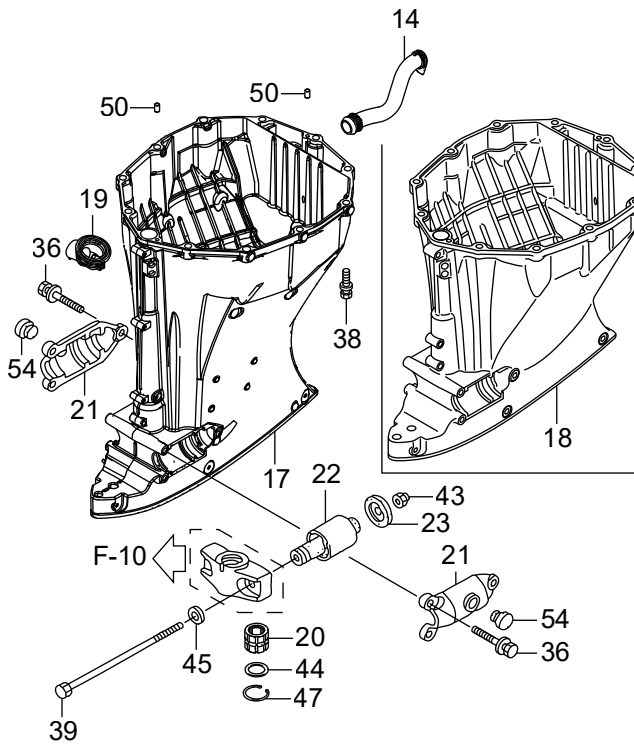

		Part No.	Description	Q' t y			Remarks
				BF12000	BF12250	BF12500	
F-3-20	35	HZZ5-90051-M00	BOLT, FLANGE, 8X18	2			~7010006 XCRA
F-3-20	35	HZZ5-90051-M00	BOLT, FLANGE, 8X18		2		~6010057 LRA, XRA
F-3-20	35	HZZ5-90051-M00	BOLT, FLANGE, 8X18		2		~7010010 XCRA
F-3-20	35	HZZ5-90051-M00	BOLT, FLANGE, 8X18			2	~6010095 LDA, LRA, UDA, URA, XDA, XRA
F-3-20	35	HZZ5-90051-M00	BOLT, FLANGE, 8X18			2	~7010024 UCDA, UCRA, XCDA, XCRA
F-3-20	35	HZZ5-90051-M01	BOLT, FLANGE, 8X18	2			6010053~ LRA, XRA
F-3-20	35	HZZ5-90051-M01	BOLT, FLANGE, 8X18	2			7010007~ XCRA
F-3-20	35	HZZ5-90051-M01	BOLT, FLANGE, 8X18		2		6010058~ LRA, XRA
F-3-20	35	HZZ5-90051-M01	BOLT, FLANGE, 8X18		2		7010011~ XCRA
F-3-20	35	HZZ5-90051-M01	BOLT, FLANGE, 8X18			2	6010096~ LDA, LRA, UDA, URA, XDA, XRA
F-3-20	35	HZZ5-90051-M01	BOLT, FLANGE, 8X18			2	7010025~ UCDA, UCRA, XCDA, XCRA
F-3-20	36	HZVL-90102-000	BOLT-WASHER, 10X35	6	6	6	
F-3-20	37	HZW9-90102-000	BOLT, FLANGE, 6X12	1			~6010057 LRA, XRA
F-3-20	37	HZW9-90102-000	BOLT, FLANGE, 6X12	1			~7010008 XCRA
F-3-20	37	HZW9-90102-000	BOLT, FLANGE, 6X12		1		~6010061 LRA, XRA
F-3-20	37	HZW9-90102-000	BOLT, FLANGE, 6X12		1		~7010010 XCRA
F-3-20	37	HZW9-90102-000	BOLT, FLANGE, 6X12			1	~6010099 LDA, LRA, UDA, URA, XDA, XRA
F-3-20	37	HZW9-90102-000	BOLT, FLANGE, 6X12			1	~7010030 UCDA, UCRA, XCDA, XCRA
F-3-20	37	HZVL-90109-000	BOLT, FLANGE, 6X25	1			6010058~ LRA, XRA
F-3-20	37	HZVL-90109-000	BOLT, FLANGE, 6X25	1			7010009~ XCRA
F-3-20	37	HZVL-90109-000	BOLT, FLANGE, 6X25		1		6010062~ LRA, XRA
F-3-20	37	HZVL-90109-000	BOLT, FLANGE, 6X25		1		7010011~ XCRA
F-3-20	37	HZVL-90109-000	BOLT, FLANGE, 6X25			1	6010100~ LDA, LRA, UDA, URA, XDA, XRA
F-3-20	37	HZVL-90109-000	BOLT, FLANGE, 6X25			1	7010031~ UCDA, UCRA, XCDA, XCRA
F-3-20	38	HZVL-90103-000	BOLT-WASHER, 12X50	11	11	11	
F-3-20	39	HZY3-90105-010	BOLT, HEX., 14X180	2	2	2	
F-3-20	40	HZVL-90107-000	BOLT-WASHER, 8X35	6	6	6	
F-3-20	41	HZVL-90109-000	BOLT, FLANGE, 6X25	2	2	2	
F-3-20	42	H921-90302-000	NUT, HEX., 16MM	1	1	1	



# F-3-20 EXTENSION CASE

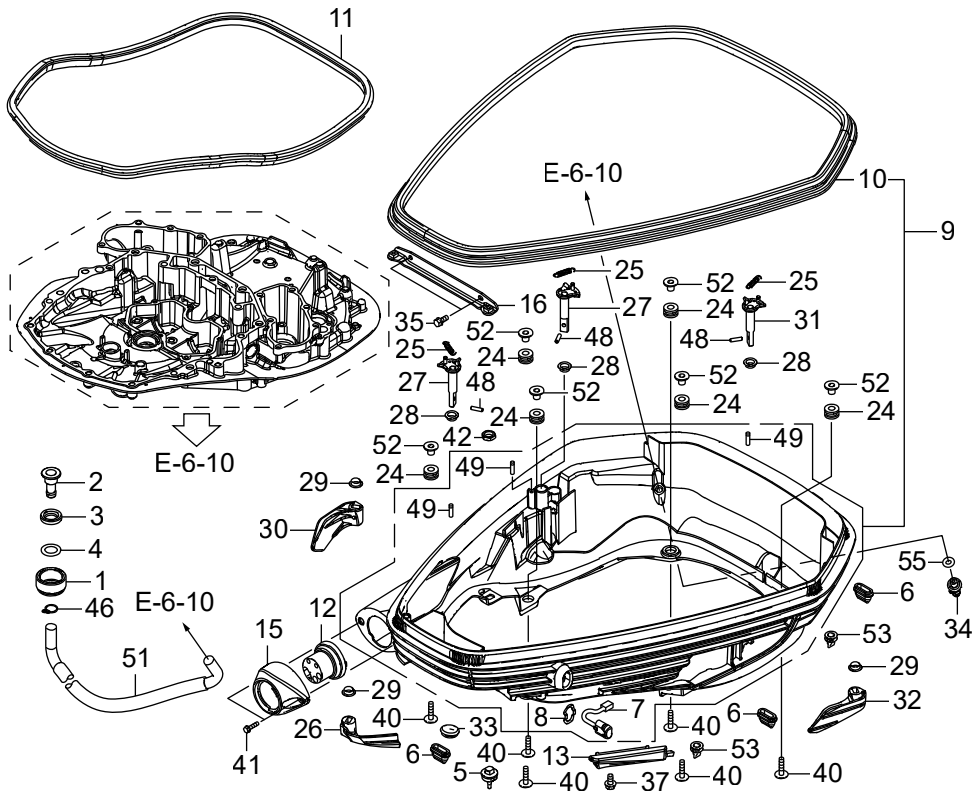

**FR.**

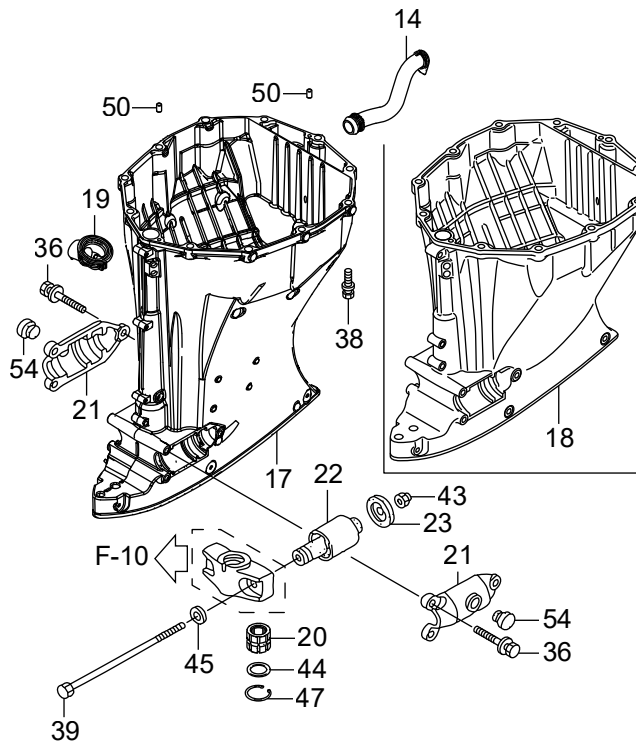

	Part No.	Description	Q' t y			Remarks	
			BF12000	BF12250	BF12500		
F-3-20	43	HZY3-90302-000	NUT, SELF-LOCK, 14MM	2	2	2	
F-3-20	44	HZY3-90503-610	WASHER, 30MM	1	1	1	UCDA, UCRA, UDA, URA, XCDA, XCRA, XDA, XRA
F-3-20	45	HZY3-90511-000	WASHER, PLAIN, 14MM	2	2	2	
F-3-20	46	HZV4-90605-000	CLIP, TUBE (B12.5)	1			~6010066 LRA, XRA
F-3-20	46	HZV4-90605-000	CLIP, TUBE (B12.5)	1			~7010008 XCRA
F-3-20	46	HZV4-90605-000	CLIP, TUBE (B12.5)		1		~6010061 LRA, XRA
F-3-20	46	HZV4-90605-000	CLIP, TUBE (B12.5)		1		~7010010 XCRA
F-3-20	46	HZV4-90605-000	CLIP, TUBE (B12.5)			1	~6010109 LDA, LRA, UDA, URA, XDA, XRA
F-3-20	46	HZV4-90605-000	CLIP, TUBE (B12.5)			1	~7010035 UCDA, UCRA, XCDA, XCRA
F-3-20	46	HZY6-90651-000	CLIP B1, TUBE	1			6010067~ LRA, XRA
F-3-20	46	HZY6-90651-000	CLIP B1, TUBE	1			7010009~ XCRA
F-3-20	46	HZY6-90651-000	CLIP B1, TUBE		1		6010062~ LRA, XRA
F-3-20	46	HZY6-90651-000	CLIP B1, TUBE		1		7010011~ XCRA
F-3-20	46	HZY6-90651-000	CLIP B1, TUBE			1	6010110~ LDA, LRA, UDA, URA, XDA, XRA
F-3-20	46	HZY6-90651-000	CLIP B1, TUBE			1	7010036~ UCDA, UCRA, XCDA, XCRA
F-3-20	47	HZY3-90652-000	CIRCLIP, INTERNAL, 43	1	1	1	UCDA, UCRA, UDA, URA, XCDA, XCRA, XDA, XRA
F-3-20	48	HZVL-90751-000	PIN, SPRING, 6X22	3	3	3	
F-3-20	49	HZVL-90752-000	PIN, LOCK SPRING	3	3	3	
F-3-20	50	HZV5-90756-000	DOWEL PIN, 6X10	2	2	2	
F-3-20	51	HZVL-91451-000	TUBE, WATER JOINT	1			~6010066 LRA, XRA
F-3-20	51	HZVL-91451-000	TUBE, WATER JOINT	1			~7010008 XCRA
F-3-20	51	HZVL-91451-000	TUBE, WATER JOINT		1		~6010061 LRA, XRA
F-3-20	51	HZVL-91451-000	TUBE, WATER JOINT		1		~7010010 XCRA
F-3-20	51	HZVL-91451-000	TUBE, WATER JOINT			1	~6010109 LDA, LRA, UDA, URA, XDA, XRA
F-3-20	51	HZVL-91451-000	TUBE, WATER JOINT			1	~7010035 UCDA, UCRA, XCDA, XCRA
F-3-20	51	HZVL-91451-010	TUBE, WATER JOINT	1			6010067~ LRA, XRA
F-3-20	51	HZVL-91451-010	TUBE, WATER JOINT	1			7010009~ XCRA
F-3-20	51	HZVL-91451-010	TUBE, WATER JOINT		1		6010062~ LRA, XRA
F-3-20	51	HZVL-91451-010	TUBE, WATER JOINT		1		7010011~ XCRA

# F-3-20 EXTENSION CASE

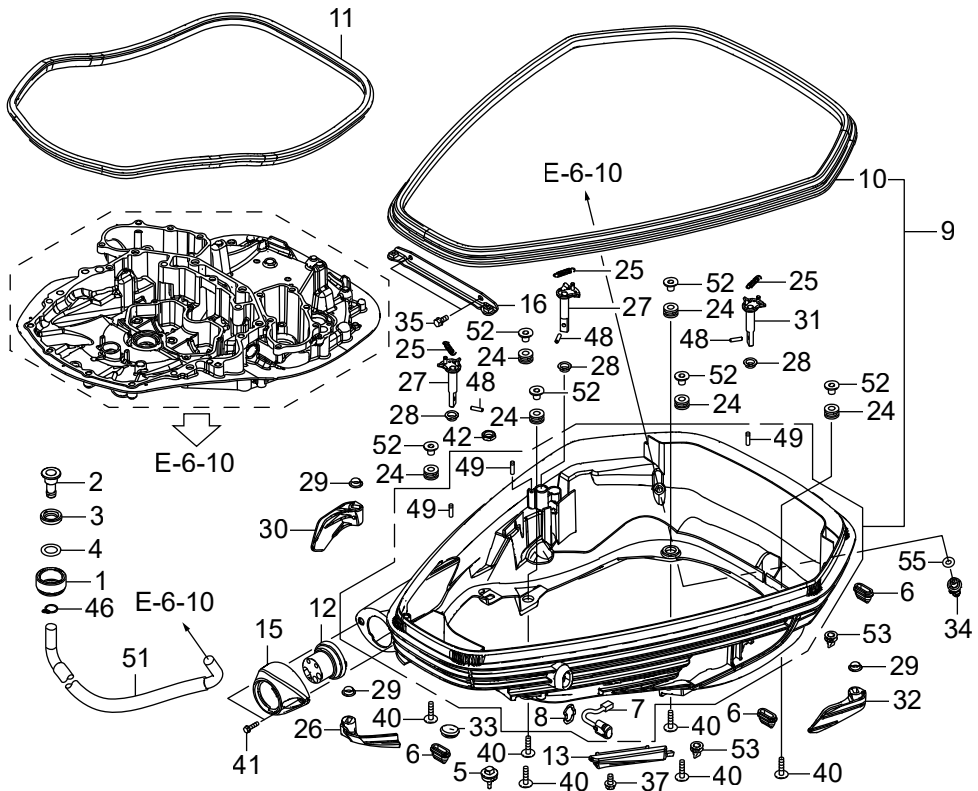

**FR.**

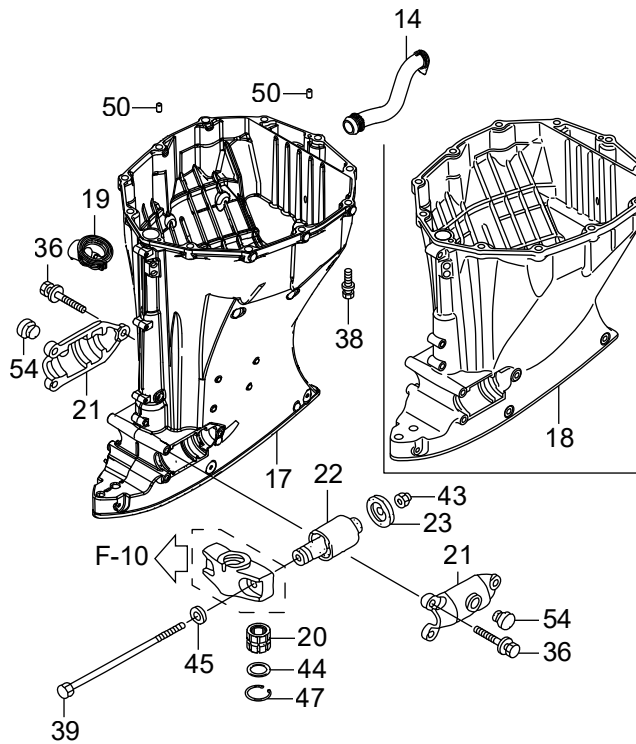

		Part No.	Description	Q' t y			Remarks
				BF12000	BF12250	BF12500	
F-3-20	51	HZVL-91451-010	TUBE, WATER JOINT			1	6010110~ LDA, LRA, UDA, URA, XDA, XRA
F-3-20	51	HZVL-91451-010	TUBE, WATER JOINT			1	7010036~ UCDA, UCRA, XCDA, XCRA
F-3-20	52	HZY9-91504-M00	COLLAR, 8.5X14.5	6	6	6	
F-3-20	53	HZZ0-91601-M00	GROMMET, 1WAY	2	2	2	
F-3-20	54	HCO-95011-63000	RUBBER C, STAND STOPPER	2	2	2	
F-3-20	55	HGHB-16075-830	O-RING, 1.9X10	1	1	1	

F-3-30 UNDER COVER

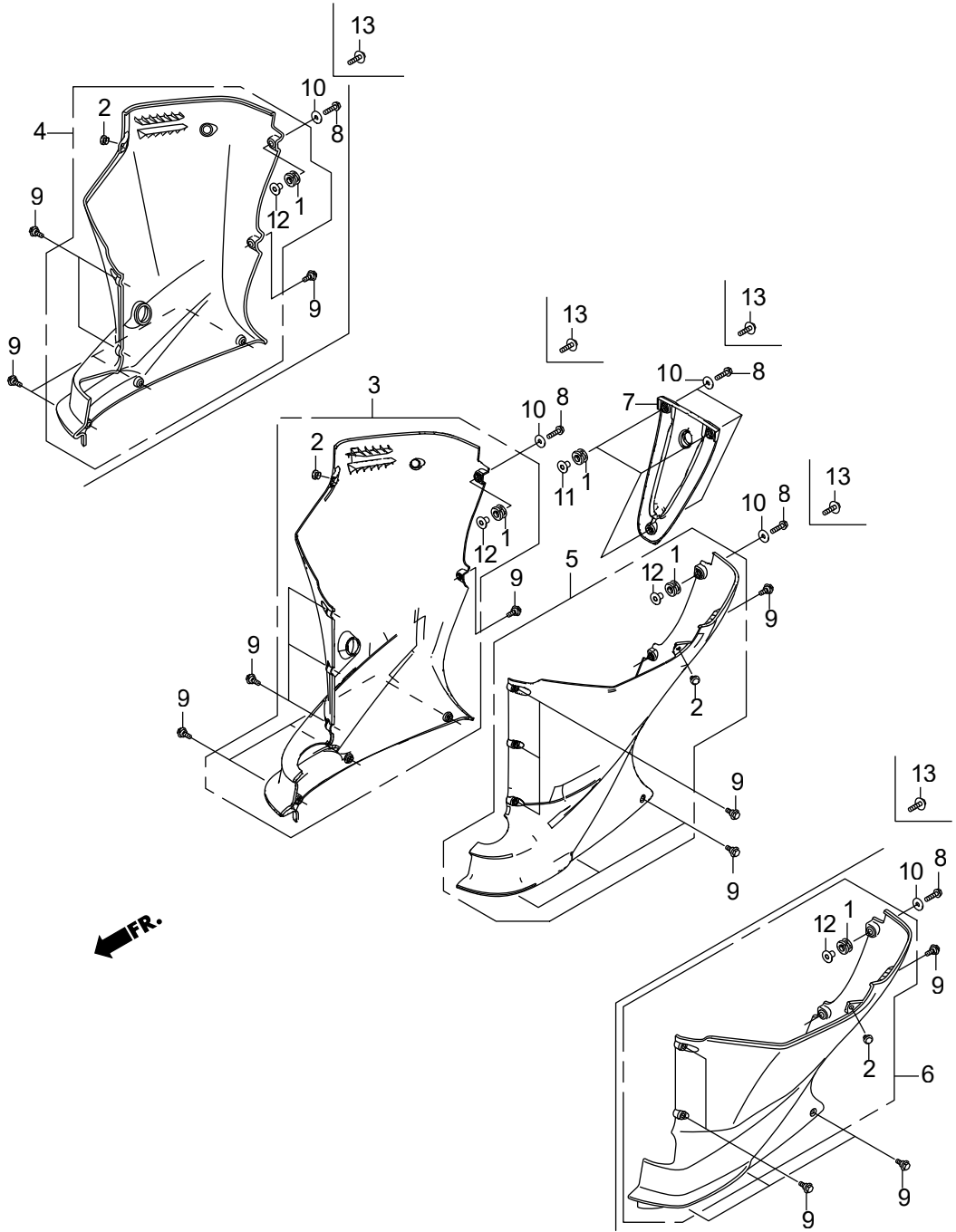

		Part No.	Description	Q' t y			Remarks
				BF12000	BF12250	BF12500	
F-3-30	1	HZV5-40102-000	GROMMET, UNDER CASE	5	5	5	
F-3-30	2	H196-47117-000	RUBBER, STOPPER	2	2	2	
F-3-30	3	HZVL-63710-000ZA	COVER COMP., ENGINE UNDER R.	1	1	1	(XL) *T107* BAY BLUE UCDA, UCRA, UDA, URA, XCDA, XCRA, XDA, XRA
F-3-30	4	HZVL-63710-900ZA	COVER COMP., ENGINE UNDER R.	1	1	1	(L) *T107* BAY BLUE LDA, LRA
F-3-30	5	HZVL-63715-000ZA	COVER COMP., ENGINE UNDER L.	1	1	1	(XL) *T107* BAY BLUE UCDA, UCRA, UDA, URA, XCDA, XCRA, XDA, XRA
F-3-30	6	HZVL-63715-900ZA	COVER COMP., ENGINE UNDER L.	1	1	1	(L) *T107* BAY BLUE LDA, LRA
F-3-30	7	HZVL-63721-000	COVER, RR.	1	1	1	
F-3-30	8	HZVL-90109-000	BOLT, FLANGE, 6X25	5			~6010066 LRA, XRA
F-3-30	8	HZVL-90109-000	BOLT, FLANGE, 6X25	5			~7010008 XCRA
F-3-30	8	HZVL-90109-000	BOLT, FLANGE, 6X25		5		XCRA
F-3-30	8	HZVL-90109-000	BOLT, FLANGE, 6X25		5		~6010061 LRA, XRA
F-3-30	8	HZVL-90109-000	BOLT, FLANGE, 6X25			5	~6010109 LDA, LRA, UDA, URA, XDA, XRA
F-3-30	8	HZVL-90109-000	BOLT, FLANGE, 6X25			5	~7010035 UCDA, UCRA, XCDA, XCRA
F-3-30	9	HZY3-90111-000	BOLT, SPECIAL, 6X17	12	12		LRA
F-3-30	9	HZY3-90111-000	BOLT, SPECIAL, 6X17	14	14		XCRA, XRA
F-3-30	9	HZY3-90111-000	BOLT, SPECIAL, 6X17			12	LDA, LRA
F-3-30	9	HZY3-90111-000	BOLT, SPECIAL, 6X17			14	UCDA, UCRA, UDA, URA, XCDA, XCRA, XDA, XRA
F-3-30	10	HZVL-90512-000	WASHER, PLAIN, 6MM	5			~6010066 LRA, XRA
F-3-30	10	HZVL-90512-000	WASHER, PLAIN, 6MM	5			~7010008 XCRA
F-3-30	10	HZVL-90512-000	WASHER, PLAIN, 6MM		5		XCRA
F-3-30	10	HZVL-90512-000	WASHER, PLAIN, 6MM		5		~6010061 LRA, XRA
F-3-30	10	HZVL-90512-000	WASHER, PLAIN, 6MM			5	~6010109 LDA, LRA, UDA, URA, XDA, XRA
F-3-30	10	HZVL-90512-000	WASHER, PLAIN, 6MM			5	~7010035 UCDA, UCRA, XCDA, XCRA
F-3-30	11	HZVL-91551-000	COLLAR, 12X6.5	3			~6010066 XRA
F-3-30	11	HZVL-91551-000	COLLAR, 12X6.5	3			~6010089 LRA
F-3-30	11	HZVL-91551-000	COLLAR, 12X6.5	3			~7010008 XCRA
F-3-30	11	HZVL-91551-000	COLLAR, 12X6.5		3		~6010061 LRA, XRA
F-3-30	11	HZVL-91551-000	COLLAR, 12X6.5		3		~7010010 XCRA
F-3-30	11	HZVL-91551-000	COLLAR, 12X6.5			3	~6010109 UDA, URA, XDA, XRA

F-3-30 UNDER COVER

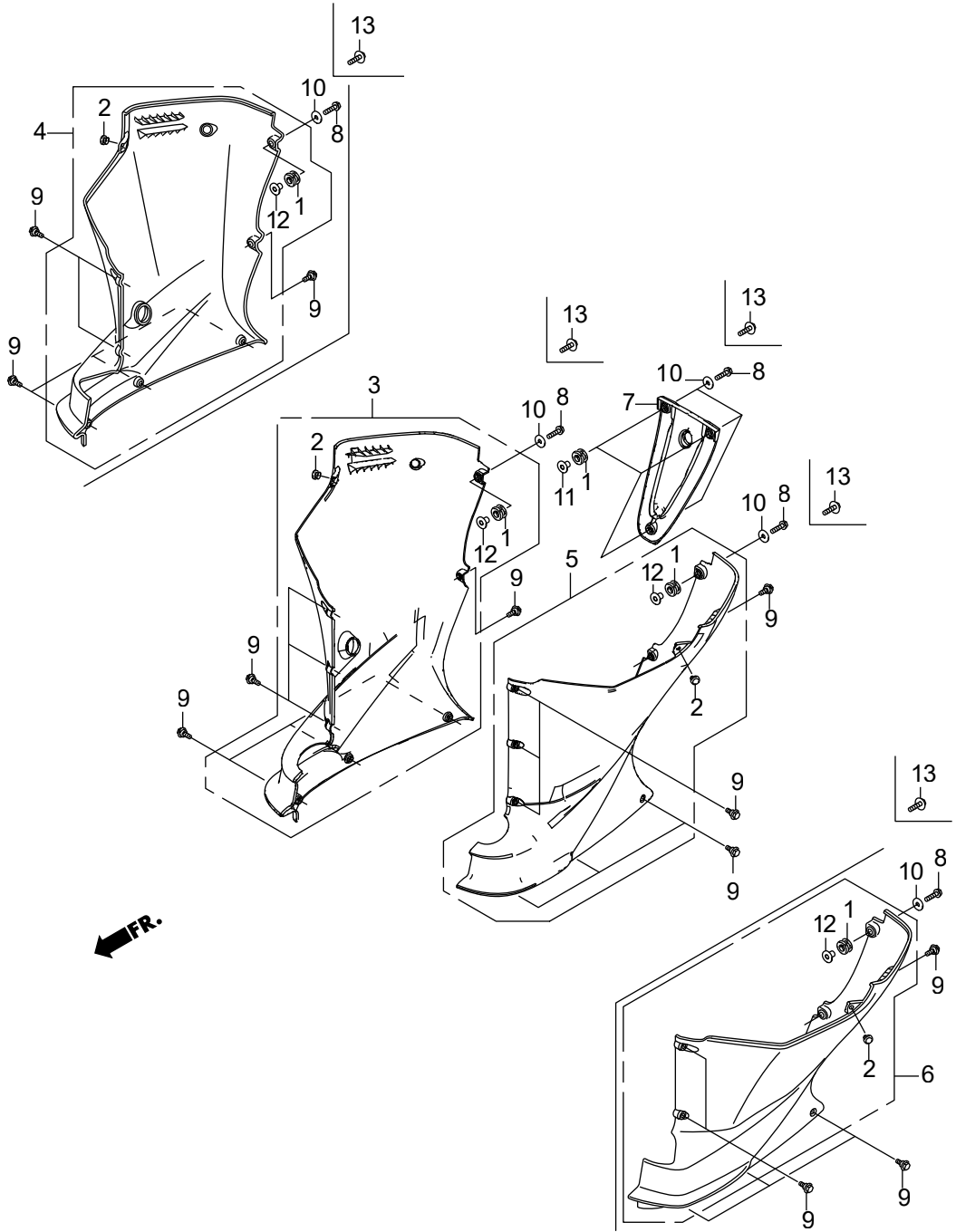

		Part No.	Description	Q' t y			Remarks
				BF12000	BF12250	BF12500	
F-3-30	11	HZVL-91551-000	COLLAR, 12X6.5			3	~6010111 LDA, LRA
F-3-30	11	HZVL-91551-000	COLLAR, 12X6.5			3	~7010035 UCDA, UCRA, XCDA, XCRA
F-3-30	11	HZVL-91551-010	COLLAR, 12X6.5	3			6010067~ XRA
F-3-30	11	HZVL-91551-010	COLLAR, 12X6.5	3			6010090~ LRA
F-3-30	11	HZVL-91551-010	COLLAR, 12X6.5	3			7010009~ XCRA
F-3-30	11	HZVL-91551-010	COLLAR, 12X6.5		3		6010062~ LRA, XRA
F-3-30	11	HZVL-91551-010	COLLAR, 12X6.5		3		7010011~ XCRA
F-3-30	11	HZVL-91551-010	COLLAR, 12X6.5			3	6010110~ UDA, URA, XDA, XRA
F-3-30	11	HZVL-91551-010	COLLAR, 12X6.5			3	6010112~ LDA, LRA
F-3-30	11	HZVL-91551-010	COLLAR, 12X6.5			3	7010036~ UCDA, UCRA, XCDA, XCRA
F-3-30	12	HZVL-91551-000	COLLAR, 12X6.5	2			~6010066 XRA
F-3-30	12	HZVL-91551-000	COLLAR, 12X6.5	2			~6010089 LRA
F-3-30	12	HZVL-91551-000	COLLAR, 12X6.5	2			~7010008 XCRA
F-3-30	12	HZVL-91551-000	COLLAR, 12X6.5		2		~6010061 LRA, XRA
F-3-30	12	HZVL-91551-000	COLLAR, 12X6.5		2		~7010010 XCRA
F-3-30	12	HZVL-91551-000	COLLAR, 12X6.5			2	~6010109 UDA, URA, XDA, XRA
F-3-30	12	HZVL-91551-000	COLLAR, 12X6.5			2	~6010111 LDA, LRA
F-3-30	12	HZVL-91551-000	COLLAR, 12X6.5			2	~7010035 UCDA, UCRA, XCDA, XCRA
F-3-30	12	HZVL-91551-010	COLLAR, 12X6.5	2			6010067~ XRA
F-3-30	12	HZVL-91551-010	COLLAR, 12X6.5	2			6010090~ LRA
F-3-30	12	HZVL-91551-010	COLLAR, 12X6.5	2			7010009~ XCRA
F-3-30	12	HZVL-91551-010	COLLAR, 12X6.5		2		6010062~ LRA, XRA
F-3-30	12	HZVL-91551-010	COLLAR, 12X6.5		2		7010011~ XCRA
F-3-30	12	HZVL-91551-010	COLLAR, 12X6.5			2	6010110~ UDA, URA, XDA, XRA
F-3-30	12	HZVL-91551-010	COLLAR, 12X6.5			2	6010112~ LDA, LRA
F-3-30	12	HZVL-91551-010	COLLAR, 12X6.5			2	7010036~ UCDA, UCRA, XCDA, XCRA
F-3-30	13	HZVL-90110-000	BOLT, WASHER, 6X25	5			6010067~ LRA, XRA
F-3-30	13	HZVL-90110-000	BOLT, WASHER, 6X25	5			7010009~ XCRA
F-3-30	13	HZVL-90110-000	BOLT, WASHER, 6X25			5	6010062~ LRA, XRA



# F-3-30 UNDER COVER

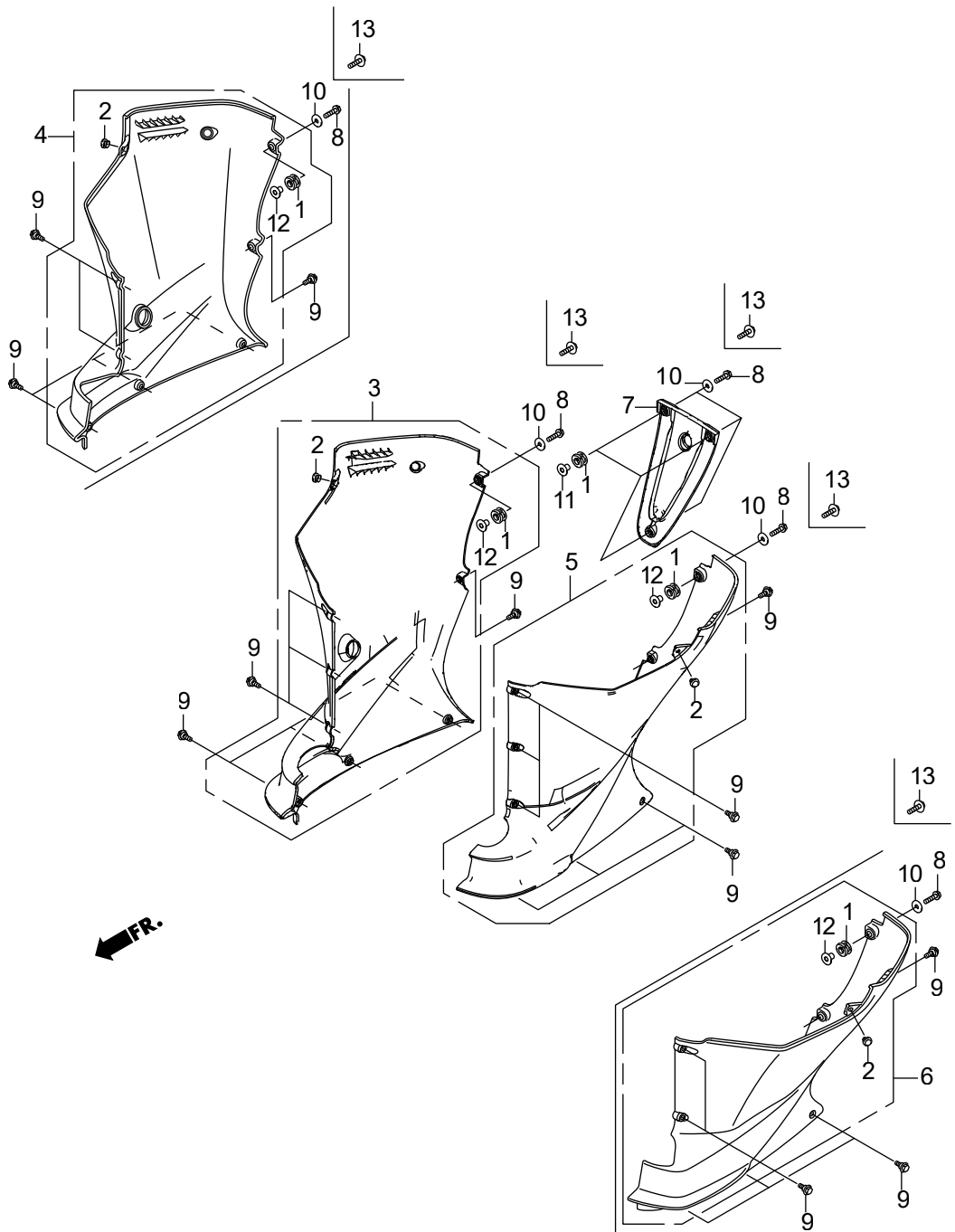



# F-4 WATER PUMP/VERTICAL SHAFT

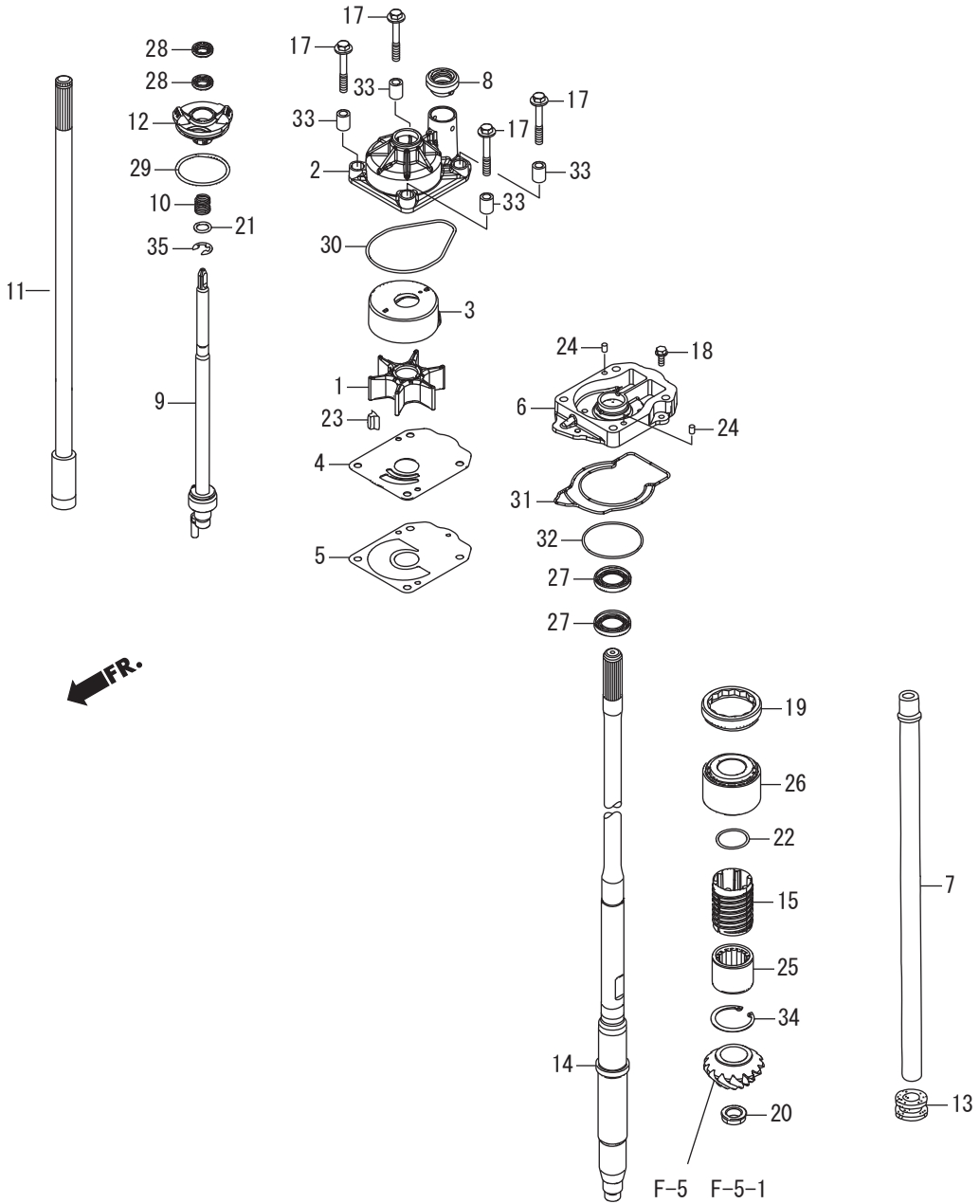

		Part No.	Description	Q' t y			Remarks
				BE12000	BE12250	BE12500	
F-4	1	HZY3-19210-003	IMPELLER, PUMP	1	1	1	
F-4	2	HZY3-19221-010	HOUSING, IMPELLER	1	1	1	
F-4	3	HZY3-19223-000	LINER, PUMP	1	1	1	
F-4	4	HZY3-19231-000	COVER, IMPELLER	1	1	1	
F-4	5	HZX2-19234-C00	GASKET B, IMPELLER	1	1	1	
F-4	6	HZVL-19241-000	HOUSING, WATER PUMP	1	1	1	
F-4	7	HZY3-19251-000	TUBE, WATER (L)	1	1	1	LDA, LRA
F-4	7	HZY3-19251-611	TUBE, WATER (XL)	1	1	1	XCDA, XCRA, XDA, XRA
F-4	7	HZY3-19251-621	TUBE, WATER (XXL)			1	UCDA, UCRA, UDA, URA
F-4	8	HZY3-19253-000	RING, WATER TUBE SEAL	1	1	1	
F-4	9	HZY3-24310-C00	ROD COMP. , SHIFT	1	1	1	LDA, LRA, UDA, URA, XDA, XRA
F-4	9	HZY3-24310-E00	ROD COMP. , SHIFT	1	1	1	(COUNTER ROTATION) UCDA, UCRA, XCDA, XCRA
F-4	10	HZY3-24318-000	SPRING, SHIFT ROD	1	1	1	
F-4	11	HZY6-24320-000	ROD COMP. A, SHIFT (L)	1	1	1	LDA, LRA
F-4	11	HZY6-24320-610	ROD COMP. A, SHIFT (XL)	1	1	1	XCDA, XCRA, XDA, XRA
F-4	11	HZY3-24320-A20	ROD COMP. A, SHIFT (XXL)			1	UCDA, UCRA, UDA, URA
F-4	12	HZW1-24343-B02	HOLDER, SHIFT ROD	1	1	1	
F-4	13	HZY3-40204-000	GROMMET, EXTENSION CASE	1	1	1	
F-4	14	HZX2-41112-C00	SHAFT, VERTICAL (L)	1	1	1	LDA, LRA
F-4	14	HZX2-41112-C10	SHAFT, VERTICAL (XL)	1	1	1	XCDA, XCRA, XDA, XRA
F-4	14	HZX2-41112-C20	SHAFT, VERTICAL (XXL)			1	UCDA, UCRA, UDA, URA
F-4	15	HZY3-41116-000	SLINGER, OIL	1	1	1	
F-4	17	HZX2-90105-C00	BOLT-WASHER, 8X60	4	4	4	
F-4	18	HHW1-90215-671	BOLT, FLANGE, 6X16	1	1	1	
F-4	19	HZX2-90301-C00	NUT, LOCK, 68MM	1	1	1	
F-4	20	HZX2-90303-C00	NUT, HEX. , 18MM	1	1	1	
F-4	21	H723-90472-000	WASHER, PLAIN, 12MM	1	1	1	

# F-4 WATER PUMP/VERTICAL SHAFT

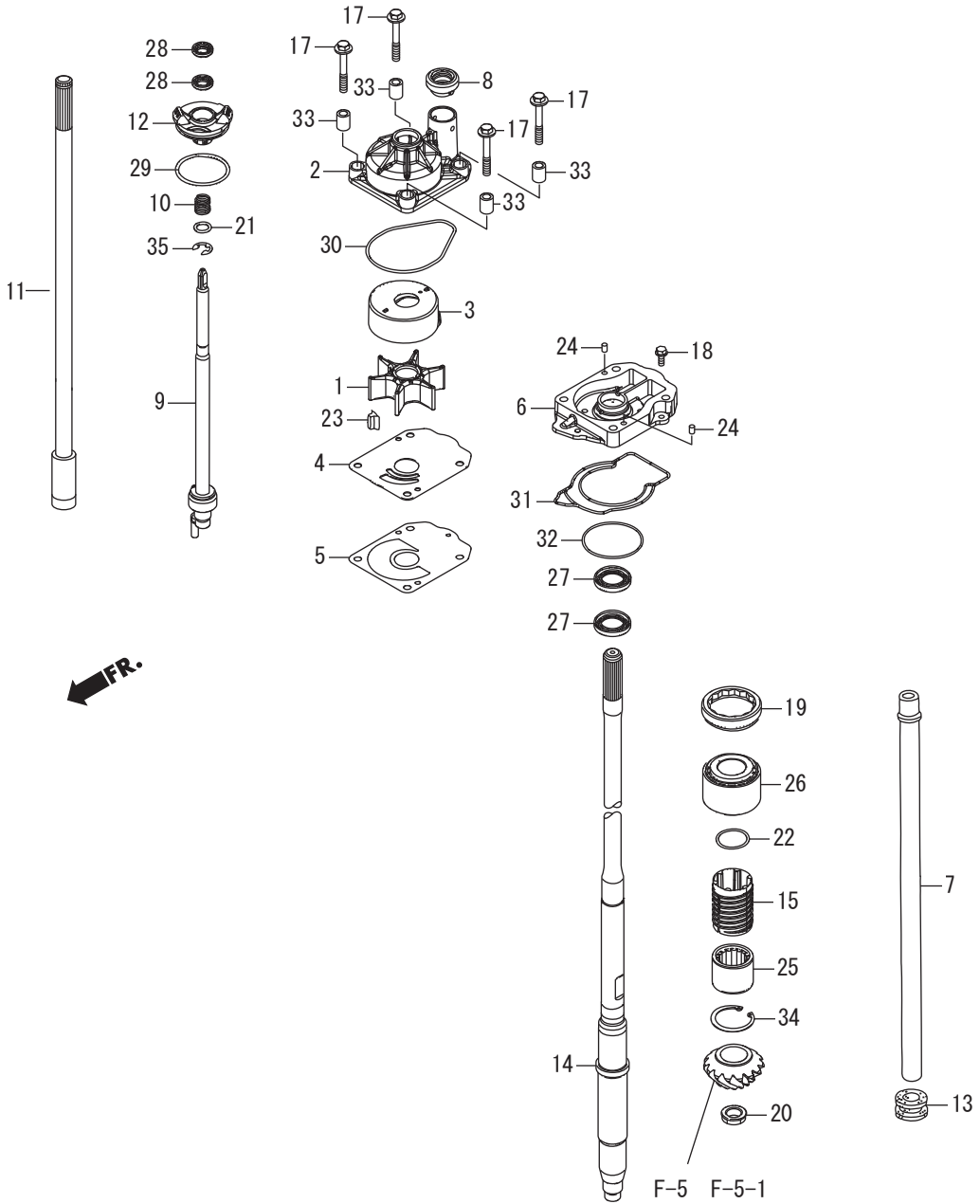



# F-5 PROPELLER SHAFT

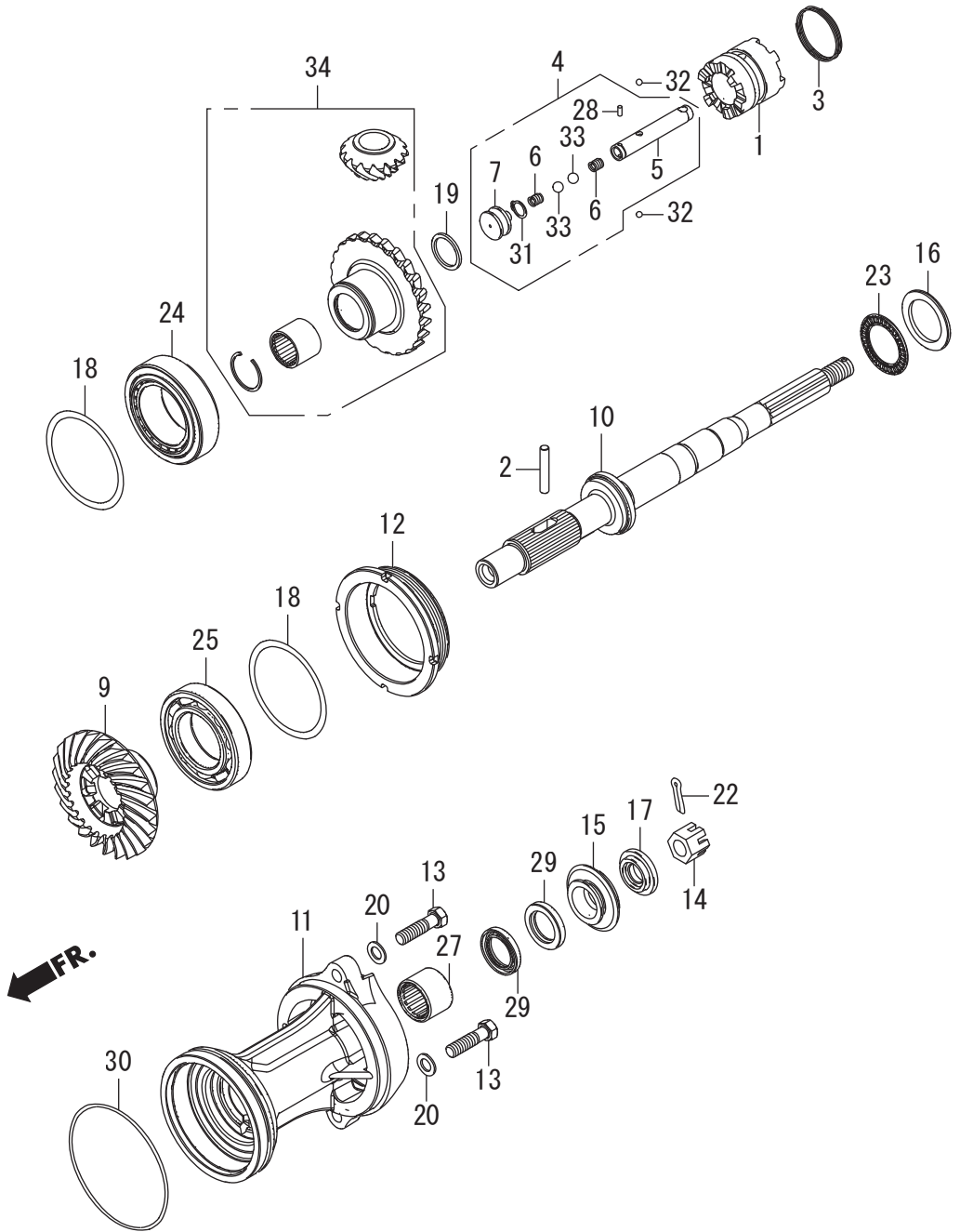

		Part No.	Description	Q' t y			Remarks
				BF12000	BF12250	BF12500	
F-5	1	HZX2-24101-C00	SHIFTER, CLUTCH	1	1	1	LDA, LRA, UDA, URA, XDA, XRA
F-5	2	HZY3-24102-000	PIN, SHIFTER, 8X50	1	1	1	LDA, LRA, UDA, URA, XDA, XRA
F-5	3	HZY3-24103-000	RING, CROSS PIN	1	1	1	LDA, LRA, UDA, URA, XDA, XRA
F-5	4	HZY3-24113-A01	SLIDER COMP., SHIFT	1	1	1	LDA, LRA, UDA, URA, XDA, XRA
F-5	5	HZY3-24122-A01	SLIDER, SHIFT	1	1	1	LDA, LRA, UDA, URA, XDA, XRA
F-5	6	HZY3-24123-000	SPRING, SHIFT	2	2	2	LDA, LRA, UDA, URA, XDA, XRA
F-5	7	HZY3-24124-310	PLATE, SHIFT	1	1	1	LDA, LRA, UDA, URA, XDA, XRA
F-5	9	HZX2-41151-C00	GEAR, BEVEL (REVERSE) (24T)	1	1	1	LDA, LRA, UDA, URA, XDA, XRA
F-5	10	HZX2-41161-C00	SHAFT, PROPELLER	1	1	1	LDA, LRA, UDA, URA, XDA, XRA
F-5	11	HZVL-41201-000ZA	HOLDER, PROPELLER SHAFT *T107*	1	1		LRA
F-5	11	HZVL-41201-000ZA	HOLDER, PROPELLER SHAFT *T107*	1			~6011009 XRA
F-5	11	HZVL-41201-000ZA	HOLDER, PROPELLER SHAFT *T107*		1		~6011020 XRA
F-5	11	HZVL-41201-000ZA	HOLDER, PROPELLER SHAFT *T107*			1	~6011033 XDA, XRA
F-5	11	HZVL-41201-000ZA	HOLDER, PROPELLER SHAFT *T107*			1	~6011048 UDA, URA
F-5	11	HZVL-41201-000ZA	HOLDER, PROPELLER SHAFT *T107*			1	~6011052 LDA, LRA
F-5	11	HZVL-41201-010ZA	HOLDER, PROPELLER SHAFT *T107*	1			6011010~ XRA
F-5	11	HZVL-41201-010ZA	HOLDER, PROPELLER SHAFT *T107*		1		6011021~ XRA
F-5	11	HZVL-41201-010ZA	HOLDER, PROPELLER SHAFT *T107*			1	6011034~ XDA, XRA
F-5	11	HZVL-41201-010ZA	HOLDER, PROPELLER SHAFT *T107*			1	6011049~ UDA, URA
F-5	11	HZVL-41201-010ZA	HOLDER, PROPELLER SHAFT *T107*			1	6011053~ LDA, LRA
F-5	12	HZX2-41202-C00	HOLDER, BEARING	1	1	1	LDA, LRA, UDA, URA, XDA, XRA
F-5	13	HZY3-90123-000	BOLT, HEX., 12X45	2	2	2	LDA, LRA, UDA, URA, XDA, XRA
F-5	14	HZW1-90301-B00	NUT, CASTLE, 18MM	1	1	1	LDA, LRA, UDA, URA, XDA, XRA
F-5	15	HZX2-90506-C00	WASHER, PROPELLER THRUST	1	1	1	LDA, LRA, UDA, URA, XDA, XRA
F-5	16	HZW5-90509-711	WASHER, THRUST BEARING	1	1	1	LDA, LRA, UDA, URA, XDA, XRA
F-5	17	HZX2-90512-C00	WASHER, PROPELLER	1	1	1	LDA, LRA, UDA, URA, XDA, XRA
F-5	18	HZX2-90528-C00	SHIM A, BEVEL (0.10)	2	2	2	LDA, LRA, UDA, URA, XDA, XRA
F-5	18	HZX2-90529-C00	SHIM B, BEVEL (0.15)	2	2	2	LDA, LRA, UDA, URA, XDA, XRA



# F-5 PROPELLER SHAFT

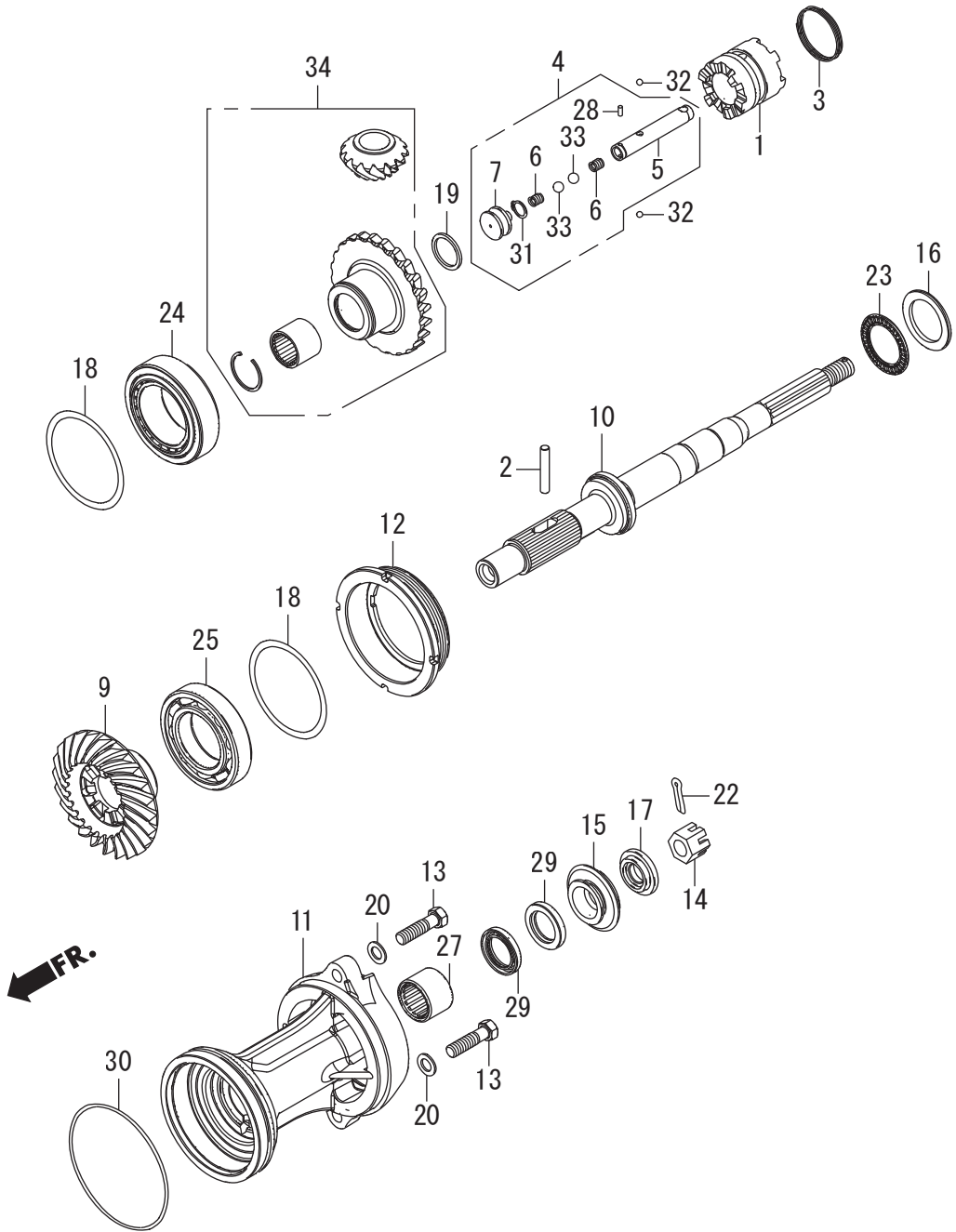

		Part No.	Description	Q' t y			Remarks
				BE12000	BE12250	BE12500	
F-5	18	HZX2-90530-C00	SHIM C, BEVEL (0.30)	2	2	2	LDA, LRA, UDA, URA, XDA, XRA
F-5	18	HZX2-90531-C00	SHIM D, BEVEL (0.50)	2	2	2	LDA, LRA, UDA, URA, XDA, XRA
F-5	19	HZY3-90548-000	SHIM A, THRUST (2.75)	1	1	1	LDA, LRA, UDA, URA, XDA, XRA
F-5	19	HZY3-90549-000	SHIM B, THRUST (2.80)	1	1	1	LDA, LRA, UDA, URA, XDA, XRA
F-5	19	HZY3-90550-000	SHIM C, THRUST (2.85)	1	1	1	LDA, LRA, UDA, URA, XDA, XRA
F-5	19	HZY3-90551-000	SHIM D, THRUST (2.90)	1	1	1	LDA, LRA, UDA, URA, XDA, XRA
F-5	19	HZY3-90552-000	SHIM E, THRUST (2.95)	1	1	1	LDA, LRA, UDA, URA, XDA, XRA
F-5	19	HZY3-90553-000	SHIM F, THRUST (3.00)	1	1	1	LDA, LRA, UDA, URA, XDA, XRA
F-5	19	HZY3-90554-000	SHIM G, THRUST (3.05)	1	1	1	LDA, LRA, UDA, URA, XDA, XRA
F-5	19	HZY3-90555-000	SHIM H, THRUST (3.10)	1	1	1	LDA, LRA, UDA, URA, XDA, XRA
F-5	19	HZY3-90556-000	SHIM I, THRUST (2.70)	1	1	1	LDA, LRA, UDA, URA, XDA, XRA
F-5	19	HZY3-90557-000	SHIM J, THRUST (2.65)	1	1	1	LDA, LRA, UDA, URA, XDA, XRA
F-5	19	HZY3-90558-000	SHIM K, THRUST (2.60)	1	1	1	LDA, LRA, UDA, URA, XDA, XRA
F-5	19	HZY3-90559-000	SHIM L, THRUST (2.55)	1	1	1	LDA, LRA, UDA, URA, XDA, XRA
F-5	19	HZY3-90560-000	SHIM M, THRUST (2.50)	1	1	1	LDA, LRA, UDA, URA, XDA, XRA
F-5	20	HZV5-90559-000	WASHER, PLAIN, 12MM	2	2	2	LDA, LRA, UDA, URA, XDA, XRA
F-5	22	HZW1-90758-B00	PIN, SPLIT, 4.0	1	1	1	LDA, LRA, UDA, URA, XDA, XRA
F-5	23	HPT2-91005-N01	BEARING, THRUST (F)	1	1	1	LDA, LRA, UDA, URA, XDA, XRA
F-5	24	HZX2-91051-C01	BEARING, TAPER ROLLER,	1	1	1	60X100X30 LDA, LRA, UDA, URA, XDA, XRA
F-5	25	HZX2-91055-C01	BEARING, RADIAL BALL,	1	1	1	55X100X21 LDA, LRA, UDA, URA, XDA, XRA
F-5	27	HZY3-91057-003	BEARING, NEEDLE, 32X42X30	1	1	1	LDA, LRA, UDA, URA, XDA, XRA
F-5	28	HZY3-91151-000	ROLLER, 3X13.8	1	1	1	LDA, LRA, UDA, URA, XDA, XRA
F-5	29	HZZ3-91252-003	SEAL, WATER, 30X45X7	2	2	2	LDA, LRA, UDA, URA, XDA, XRA
F-5	30	HZX2-91351-C00	O-RING, 121X3.1	1	1	1	LDA, LRA, UDA, URA, XDA, XRA
F-5	31	HCO-94510-15000	CIRCLIP, EXTERNAL, 15MM	1	1	1	LDA, LRA, UDA, URA, XDA, XRA
F-5	32	HCO-96211-07000	BALL, STEEL, #7 (7/32)	2	2	2	LDA, LRA, UDA, URA, XDA, XRA
F-5	33	HCO-96211-12000	BALL, STEEL, #12 (3/8)	2	2	2	LDA, LRA, UDA, URA, XDA, XRA

# F-5 PROPELLER SHAFT

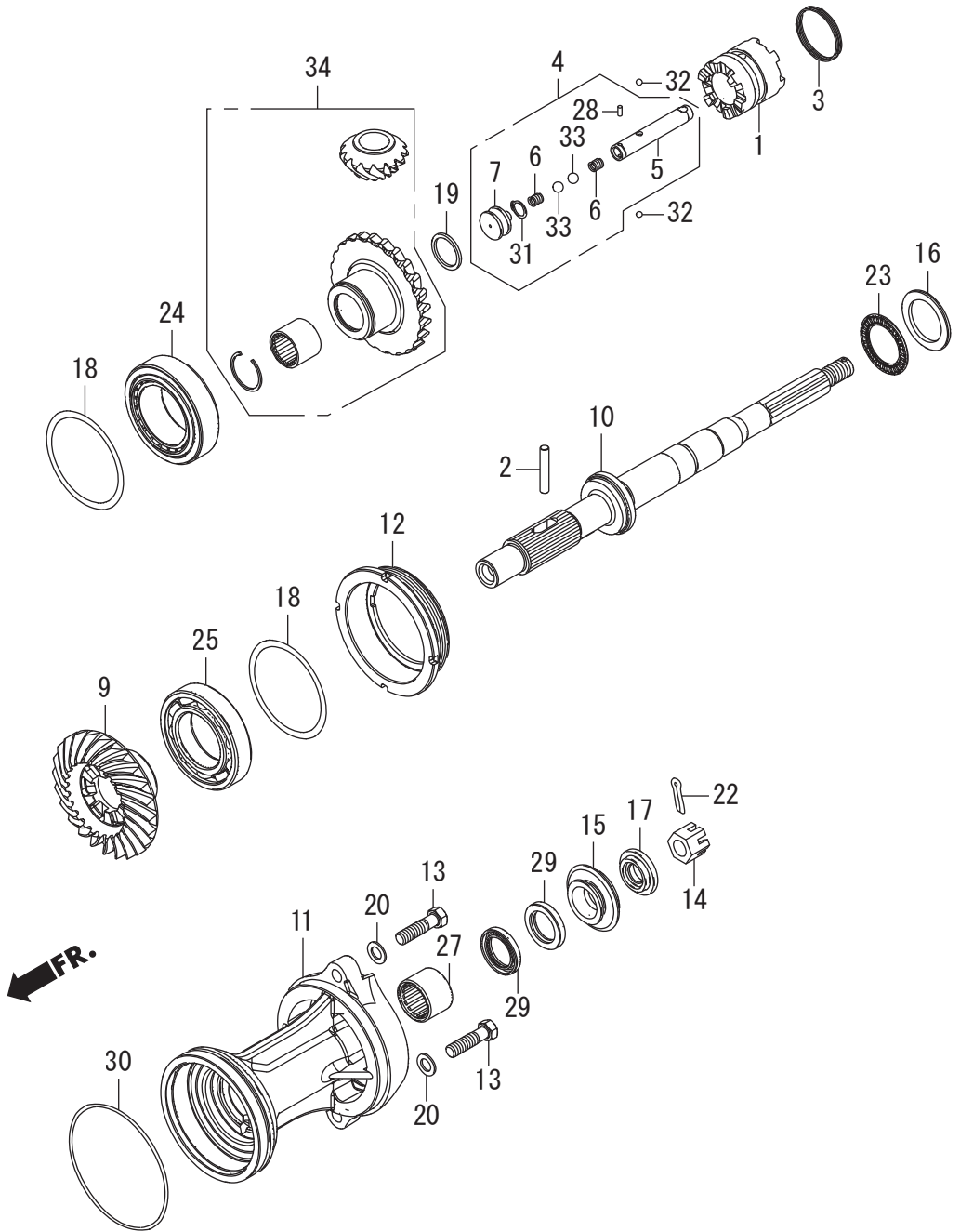



# F-5-1 PROPELLER SHAFT (COUNTER ROTATION)

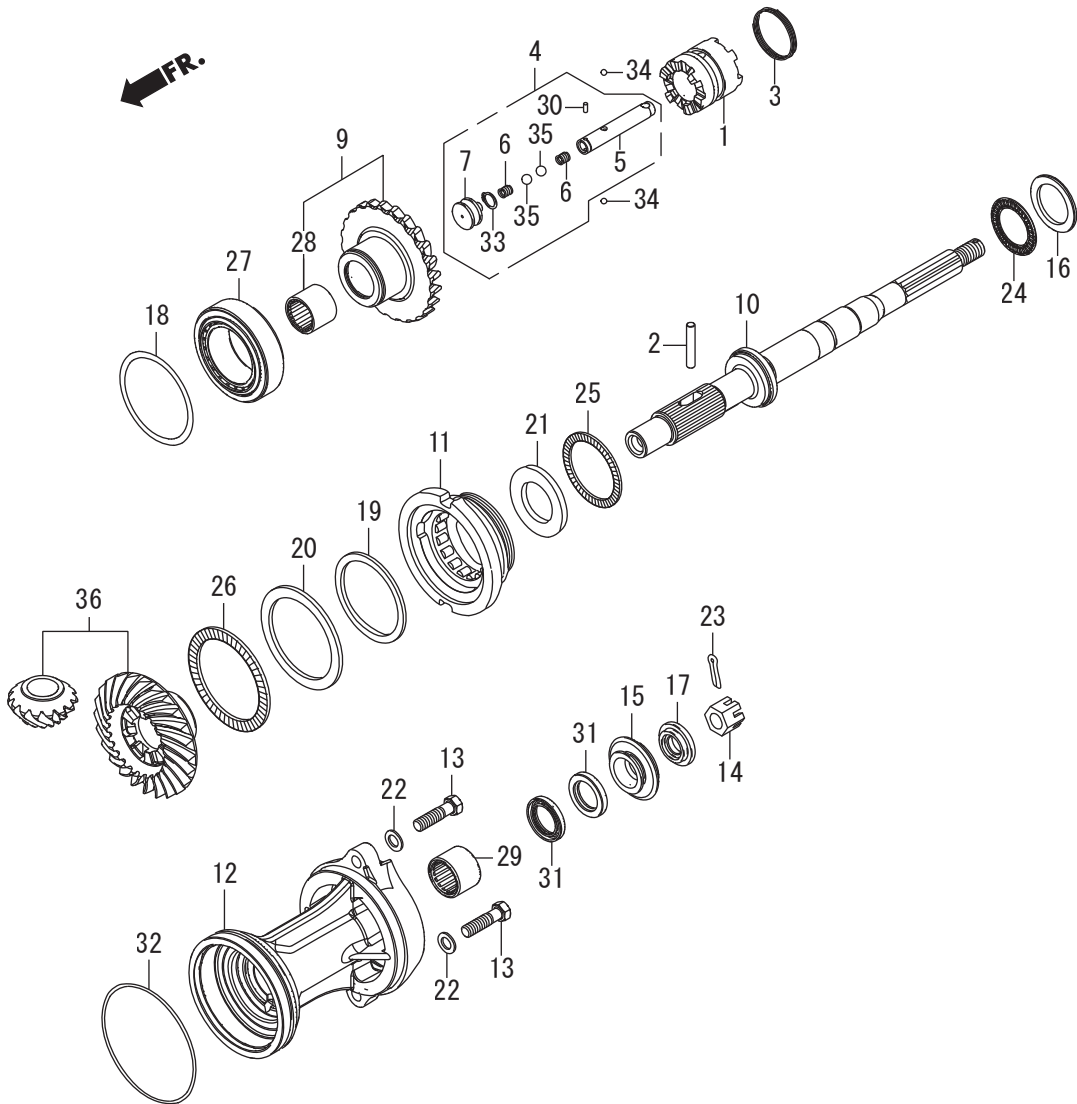

		Part No.	Description	Q'ty			Remarks
				BF12000	BF12250	BF12500	
F-5-1	1	HZX2-24101-C00	SHIFTER, CLUTCH	1	1	1	UCDA, UCRA, XCDA, XCRA
F-5-1	2	HZY3-24102-000	PIN, SHIFTER, 8X50	1	1	1	UCDA, UCRA, XCDA, XCRA
F-5-1	3	HZY3-24103-000	RING, CROSS PIN	1	1	1	UCDA, UCRA, XCDA, XCRA
F-5-1	4	HZY3-24113-A01	SLIDER COMP., SHIFT	1	1	1	UCDA, UCRA, XCDA, XCRA
F-5-1	5	HZY3-24122-A01	SLIDER, SHIFT	1	1	1	UCDA, UCRA, XCDA, XCRA
F-5-1	6	HZY3-24123-000	SPRING, SHIFT	2	2	2	UCDA, UCRA, XCDA, XCRA
F-5-1	7	HZY3-24124-310	PLATE, SHIFT	1	1	1	UCDA, UCRA, XCDA, XCRA
F-5-1	9	HZX2-41150-E00	GEAR COMP., BEVEL (REVERSE)	1	1	1	(24T) (COUNTER ROTATION) UCDA, UCRA, XCDA, XCRA
F-5-1	10	HZX2-41161-E00	SHAFT, PROPELLER	1	1	1	UCDA, UCRA, XCDA, XCRA
F-5-1	11	HZX2-41200-E00	HOLDER ASSY., BEARING	1	1	1	(COUNTER ROTATION) UCDA, UCRA, XCDA, XCRA
F-5-1	12	HZVL-41201-000ZA	HOLDER, PROPELLER SHAFT *T107* BAY BLUE	1			~7011001 XCRA
F-5-1	12	HZVL-41201-000ZA	HOLDER, PROPELLER SHAFT *T107* BAY BLUE		1		~7011002 XCRA
F-5-1	12	HZVL-41201-000ZA	HOLDER, PROPELLER SHAFT *T107* BAY BLUE			1	~7011012 XCDA, XCRA
F-5-1	12	HZVL-41201-000ZA	HOLDER, PROPELLER SHAFT *T107* BAY BLUE			1	~7011017 UCDA, UCRA
F-5-1	12	HZVL-41201-010ZA	HOLDER, PROPELLER SHAFT *T107* BAY BLUE	1			7011002~ XCRA
F-5-1	12	HZVL-41201-010ZA	HOLDER, PROPELLER SHAFT *T107* BAY BLUE		1		7011003~ XCRA
F-5-1	12	HZVL-41201-010ZA	HOLDER, PROPELLER SHAFT *T107* BAY BLUE			1	7011013~ XCDA, XCRA
F-5-1	12	HZVL-41201-010ZA	HOLDER, PROPELLER SHAFT *T107* BAY BLUE			1	7011018~ UCDA, UCRA
F-5-1	13	HZY3-90123-000	BOLT, HEX., 12X45	2	2	2	UCDA, UCRA, XCDA, XCRA
F-5-1	14	HZW1-90301-B00	NUT, CASTLE, 18MM	1	1	1	UCDA, UCRA, XCDA, XCRA
F-5-1	15	HZX2-90506-C00	WASHER, PROPELLER THRUST	1	1	1	UCDA, UCRA, XCDA, XCRA
F-5-1	16	HZW5-90509-711	WASHER, THRUST BEARING	1	1	1	UCDA, UCRA, XCDA, XCRA
F-5-1	17	HZX2-90512-C00	WASHER, PROPELLER	1	1	1	UCDA, UCRA, XCDA, XCRA
F-5-1	18	HZX2-90528-C00	SHIM A, BEVEL (0.10)	1	1	1	UCDA, UCRA, XCDA, XCRA
F-5-1	18	HZX2-90529-C00	SHIM B, BEVEL (0.15)	1	1	1	UCDA, UCRA, XCDA, XCRA
F-5-1	18	HZX2-90530-C00	SHIM C, BEVEL (0.30)	1	1	1	UCDA, UCRA, XCDA, XCRA
F-5-1	18	HZX2-90531-C00	SHIM D, BEVEL (0.50)	1	1	1	UCDA, UCRA, XCDA, XCRA
F-5-1	19	HZX2-90528-E00	SHIM A, BEVEL (0.10)	1	1	1	(COUNTER ROTATION) UCDA, UCRA, XCDA, XCRA

# F-5-1 PROPELLER SHAFT (COUNTER ROTATION)

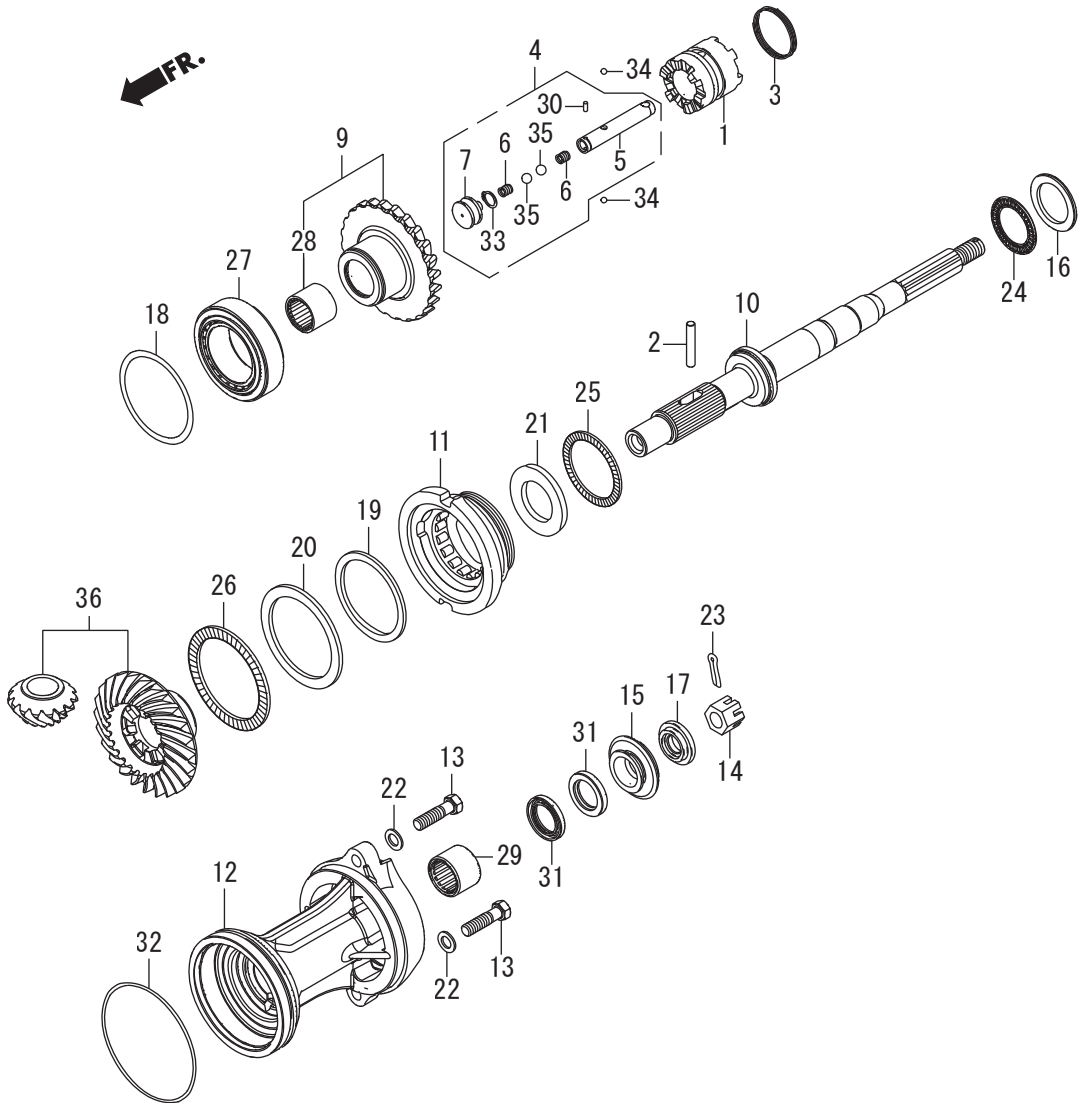





# F-6 FUEL TUBE

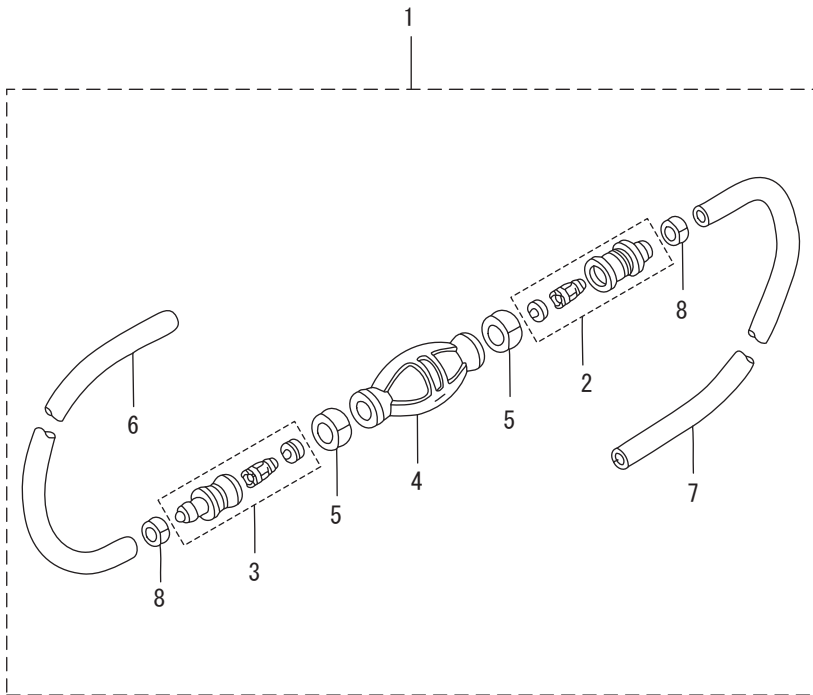

		Part No.	Description	Q' t y			Remarks
				BE12000	BE12250	BE12500	
F-6	1	3FF-70200-4	PRIMER BULB ASSY	1	1	1	Low Permeation Parts for USA Model
F-6	2	3C7-70220-1	* JOINT ASSY (INLET)	1	1	1	
F-6	3	3C7-70224-1	* JOINT ASSY (OUTLET)	1	1	1	
F-6	4	3GF-70211-1	* PRIMER BULB	1	1	1	Low Permeation Parts for USA Model
F-6	5	3C7-70217-0	* CLAMP	2	2	2	
F-6	6	3GF-70241-1	* LOW PERMEATION HOSE L=700	1	1	1	Low Permeation Parts USA EPA-KRI-15G
F-6	7	3GF-70240-1	* LOW PERMEATION HOSE L=1600	1	1	1	Low Permeation Parts USA EPA-KRI-15G
F-6	8	332-70201-0	* CLAMP	2	2	2	

# F-7 WIRE HARNESS

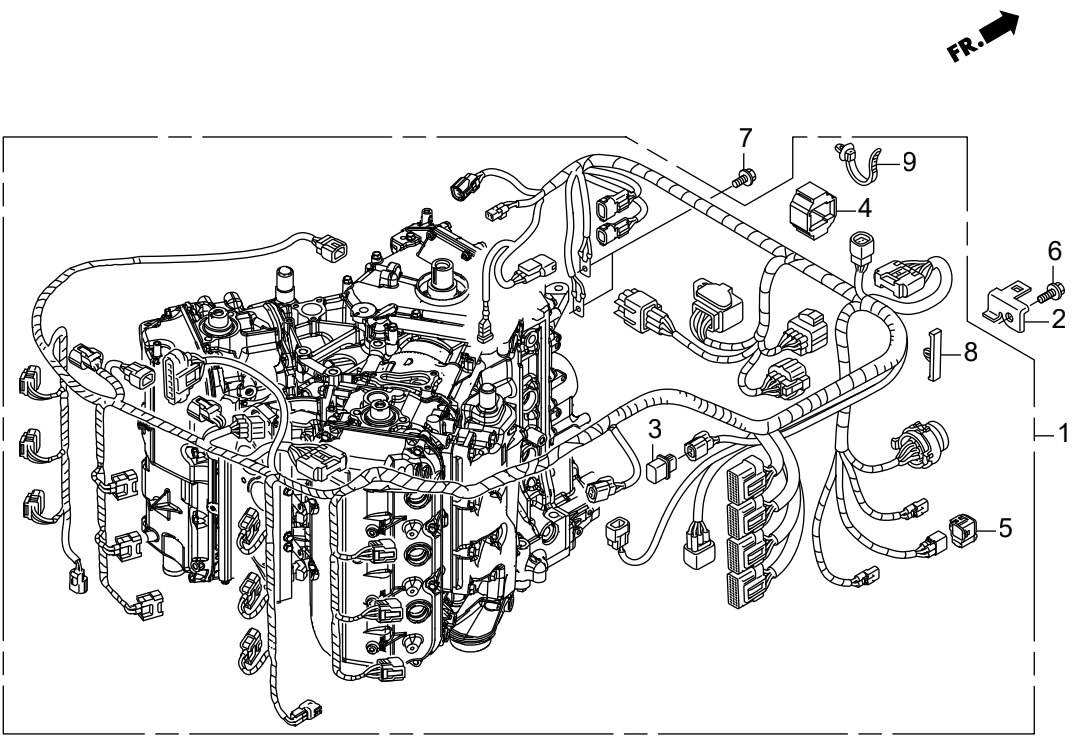

		Part No.	Description	Q' t y			Remarks
				BF12000	BF12250	BF12500	
F-7	1	HZVJ-32100-010	HARNESS ASSY., MAIN WIRE			1	~6010095 LDA, UDA, XDA
F-7	1	HZVJ-32100-010	HARNESS ASSY., MAIN WIRE			1	~7010024 UCDA, XCDA
F-7	1	HZVJ-32100-030	HARNESS ASSY., MAIN WIRE			1	6010096~ LDA, UDA, XDA
F-7	1	HZVJ-32100-030	HARNESS ASSY., MAIN WIRE			1	7010025~ UCDA, XCDA
F-7	1	HZVJ-32100-040	HARNESS ASSY., MAIN WIRE			1	6010162~ LDA, UDA, XDA
F-7	1	HZVJ-32100-040	HARNESS ASSY., MAIN WIRE			1	7010045~ UCDA, XCDA
F-7	2	HZVL-32106-000	BRACKET, JUNCTION CONNECTOR	1	1	1	
F-7	3	HZVL-32108-003	DUMMY, WATER PROOF CONNECTOR	1	1	1	LRA, UCRA, URA, XCRA, XRA
F-7	3	HZVL-32107-003	TERMINATOR ASSY.			1	LDA, UCDA, UDA, XCDA, XDA
F-7	4	HZZ3-32127-000	SUSPENSION, COUPLER	1	1	1	
F-7	5	HK44-32606-V01	CAP, DUMMY (WPC 4P 090 M) (RED)	1	1	1	
F-7	6	HZZ5-90021-M00	BOLT, FLANGE, 6X14	1			~6010052 LRA, XRA
F-7	6	HZZ5-90021-M00	BOLT, FLANGE, 6X14	1			~7010006 XCRA
F-7	6	HZZ5-90021-M00	BOLT, FLANGE, 6X14		1		~6010057 LRA, XRA
F-7	6	HZZ5-90021-M00	BOLT, FLANGE, 6X14		1		~7010010 XCRA
F-7	6	HZZ5-90021-M00	BOLT, FLANGE, 6X14			1	~6010095 LDA, LRA, UDA, URA, XDA, XRA
F-7	6	HZZ5-90021-M00	BOLT, FLANGE, 6X14			1	~7010024 UCDA, UCRA, XCDA, XCRA
F-7	6	HZZ5-90021-M01	BOLT, FLANGE, 6X14	1			6010053~ LRA, XRA
F-7	6	HZZ5-90021-M01	BOLT, FLANGE, 6X14	1			7010007~ XCRA
F-7	6	HZZ5-90021-M01	BOLT, FLANGE, 6X14		1		6010058~ LRA, XRA
F-7	6	HZZ5-90021-M01	BOLT, FLANGE, 6X14		1		7010011~ XCRA
F-7	6	HZZ5-90021-M01	BOLT, FLANGE, 6X14			1	6010096~ LDA, LRA, UDA, URA, XDA, XRA
F-7	6	HZZ5-90021-M01	BOLT, FLANGE, 6X14			1	7010025~ UCDA, UCRA, XCDA, XCRA
F-7	7	HZZ5-90105-M00	BOLT, FLANGE, 6X12	2	2	2	
F-7	8	HZY3-90653-003	CLIP, WIRE HARNESS	3	3	3	
F-7	9	HS0A-91541-003	CLIP, HARNESS BAND (BLACK)	12	13	13	(145MM)

# F-7-10 STARTER CABLE

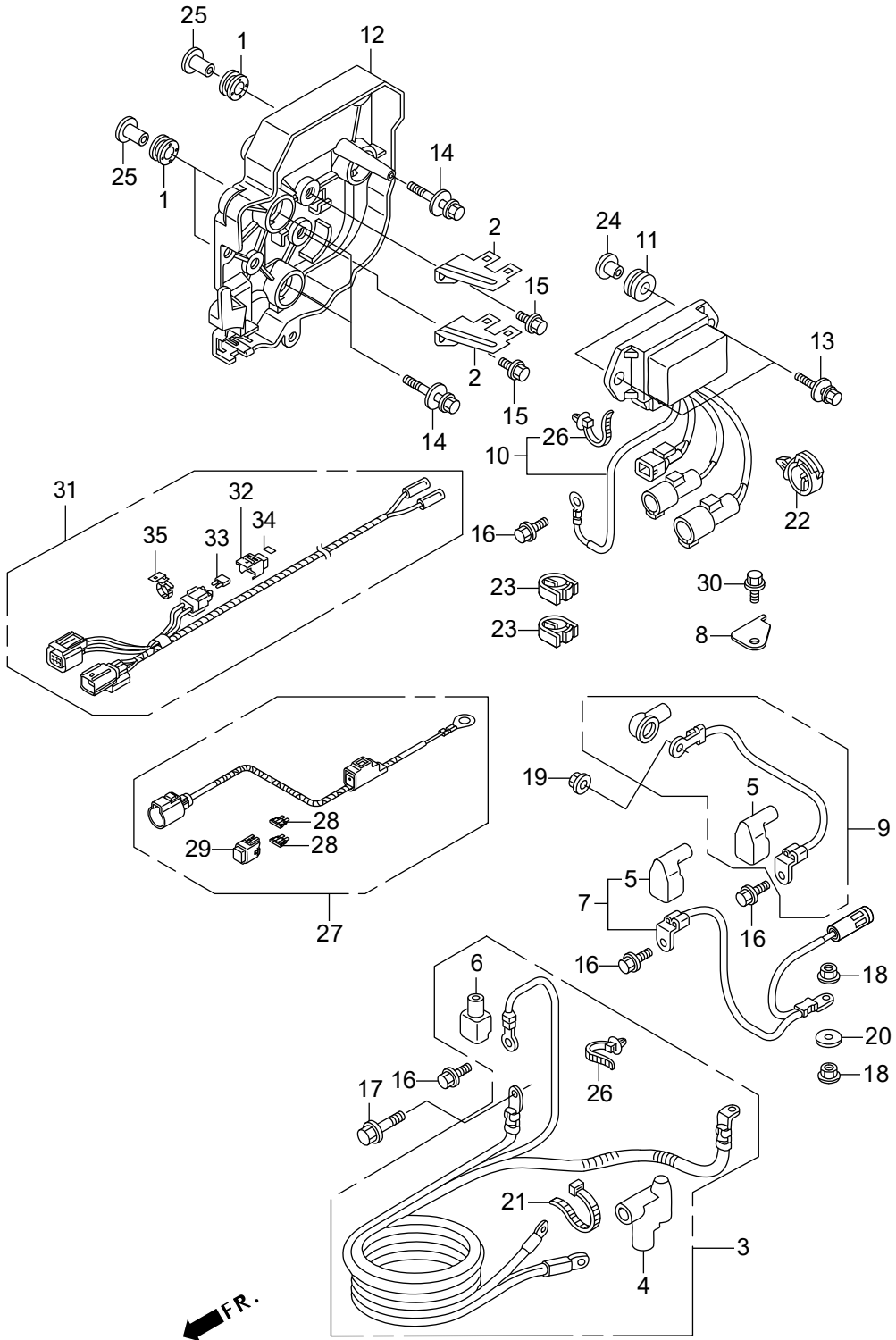

		Part No.	Description	Q' t y			Remarks
				BE12000	BE12250	BE12500	
F-7-10	1	HZY9-30419-003	GROMMET, ELECTRONIC PARTS CASE	3	3	3	
F-7-10	2	HZVL-32103-000	BRACKET, COUPLER C	2	2	2	
F-7-10	3	HZVL-32410-000	CABLE ASSY., STARTER	1			XCRA
F-7-10	3	HZVL-32410-000	CABLE ASSY., STARTER	1			LRA, XRA #~6010028
F-7-10	3	HZVL-32410-010	CABLE ASSY., STARTER	1			LRA, XRA #6010029~
F-7-10	3	HZVL-32410-000	CABLE ASSY., STARTER		1		LRA, XRA #~6010018
F-7-10	3	HZVL-32410-000	CABLE ASSY., STARTER		1		XCRA #~7010008
F-7-10	3	HZVL-32410-010	CABLE ASSY., STARTER		1		LRA, XRA #6010019~
F-7-10	3	HZVL-32410-010	CABLE ASSY., STARTER		1		XCRA #7010009~
F-7-10	3	HZVL-32410-010	CABLE ASSY., STARTER			1	LDA, UCDA, UDA, XCDA, XDA
F-7-10	3	HZVL-32410-000	CABLE ASSY., STARTER			1	LRA, URA, XRA #~6010056
F-7-10	3	HZVL-32410-000	CABLE ASSY., STARTER			1	UCRA, XCRA #~7010005
F-7-10	3	HZVL-32410-010	CABLE ASSY., STARTER			1	LRA, URA, XRA #6010057~
F-7-10	3	HZVL-32410-010	CABLE ASSY., STARTER			1	UCRA, XCRA #7010006~
F-7-10	4	HZY3-32411-003	COVER, STARTER TERMINAL	1	1	1	
F-7-10	5	HZX2-32414-300	COVER B, TERMINAL (L)	2	2	2	
F-7-10	6	HZY6-32414-640	COVER B, TERMINAL	1	1	1	
F-7-10	7	HZX2-32415-000	CABLE ASSY., POWER TILT RELAY	1	1	1	
F-7-10	8	HZVL-32421-000	PLATE, STARTER CABLE	1	1	1	
F-7-10	9	HZX2-32435-000	CORD, A. C. GENERATOR	1	1	1	
F-7-10	10	HZVL-38550-003	RELAY ASSY., POWER TILT	1	1	1	
F-7-10	11	HZW1-38551-000	GROMMET, RELAY	2	2	2	
F-7-10	12	HZX2-38552-000	CASE, POWER TILT RELAY	1	1	1	
F-7-10	13	HZZ5-90013-M01	BOLT-WASHER, 6X25	2	2	2	
F-7-10	14	HZVL-90015-010	BOLT-WASHER, 6X27	3	3	3	
F-7-10	15	HZZ0-90103-M00	BOLT, FLANGE, 6X10	2			~6010052 LRA, XRA
F-7-10	15	HZZ0-90103-M00	BOLT, FLANGE, 6X10	2			~7010006 XCRA
F-7-10	15	HZZ0-90103-M00	BOLT, FLANGE, 6X10		2		~6010057 LRA, XRA
F-7-10	15	HZZ0-90103-M00	BOLT, FLANGE, 6X10		2		~7010010 XCRA

# F-7-10 STARTER CABLE

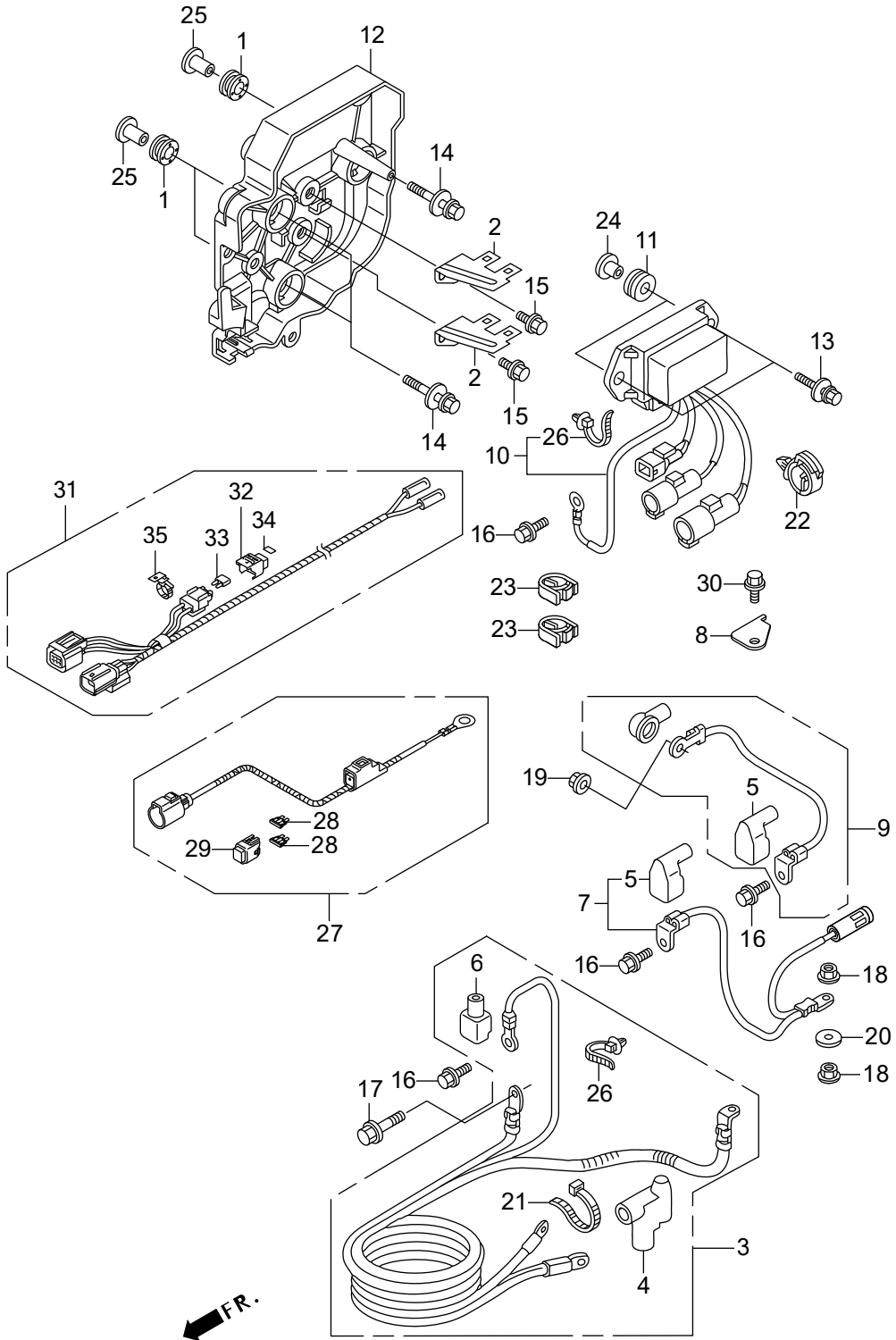

		Part No.	Description	Q' t y			Remarks
				BF12000	BF12250	BF12500	
F-7-10	15	HZZ0-90103-M00	BOLT, FLANGE, 6X10			2	~6010095 LDA, LRA, UDA, URA, XDA, XRA
F-7-10	15	HZZ0-90103-M00	BOLT, FLANGE, 6X10			2	~7010024 UCDA, UCRA, XCDA, XCRA
F-7-10	15	HZZ0-90103-M01	BOLT, FLANGE, 6X10	2			6010053~ LRA, XRA
F-7-10	15	HZZ0-90103-M01	BOLT, FLANGE, 6X10	2			7010007~ XCRA
F-7-10	15	HZZ0-90103-M01	BOLT, FLANGE, 6X10		2		6010058~ LRA, XRA
F-7-10	15	HZZ0-90103-M01	BOLT, FLANGE, 6X10		2		7010011~ XCRA
F-7-10	15	HZZ0-90103-M01	BOLT, FLANGE, 6X10			2	6010096~ LDA, LRA, UDA, URA, XDA, XRA
F-7-10	15	HZZ0-90103-M01	BOLT, FLANGE, 6X10			2	7010025~ UCDA, UCRA, XCDA, XCRA
F-7-10	16	HZZ5-90105-M00	BOLT, FLANGE, 6X12	4	4	4	
F-7-10	17	HZY3-90107-000	BOLT, FLANGE, 8X18	1	1	1	
F-7-10	18	HZW1-90203-000	NUT-WASHER, 8MM	2	2	2	
F-7-10	19	HZY3-90304-000	NUT-WASHER, 6MM	1	1	1	
F-7-10	20	HZY3-90405-000	WASHER, PLAIN, 8MM	1	1	1	
F-7-10	21	HKV6-90651-003	BAND, WIRE, 165MM(BLACK)	1	1	1	
F-7-10	22	H763-90681-A01	CLIP, WIRE HARNESS	1	1	1	
F-7-10	23	HZX2-90683-003	CLIP, WIRE HARNESS	2	2	2	
F-7-10	24	HZZ5-91501-010	COLLAR, MOUNTING (6MM)	2	2	2	
F-7-10	25	HZY9-91503-M00	COLLAR, C. D. I. UNIT CASE	3			~6010052 LRA, XRA
F-7-10	25	HZY9-91503-M00	COLLAR, C. D. I. UNIT CASE	3			~7010006 XCRA
F-7-10	25	HZY9-91503-M00	COLLAR, C. D. I. UNIT CASE		3		~6010057 LRA, XRA
F-7-10	25	HZY9-91503-M00	COLLAR, C. D. I. UNIT CASE		3		~7010010 XCRA
F-7-10	25	HZY9-91503-M00	COLLAR, C. D. I. UNIT CASE			3	~6010095 LDA, LRA, UDA, URA, XDA, XRA
F-7-10	25	HZY9-91503-M00	COLLAR, C. D. I. UNIT CASE			3	~7010024 UCDA, UCRA, XCDA, XCRA
F-7-10	25	HZY9-91503-M01	COLLAR, C. D. I. UNIT CASE	3			6010053~ LRA, XRA
F-7-10	25	HZY9-91503-M01	COLLAR, C. D. I. UNIT CASE	3			7010007~ XCRA
F-7-10	25	HZY9-91503-M01	COLLAR, C. D. I. UNIT CASE		3		6010058~ LRA, XRA
F-7-10	25	HZY9-91503-M01	COLLAR, C. D. I. UNIT CASE		3		7010011~ XCRA
F-7-10	25	HZY9-91503-M01	COLLAR, C. D. I. UNIT CASE			3	6010096~ LDA, LRA, UDA, URA, XDA, XRA
F-7-10	25	HZY9-91503-M01	COLLAR, C. D. I. UNIT CASE			3	7010025~ UCDA, UCRA, XCDA, XCRA



# F-7-10 STARTER CABLE

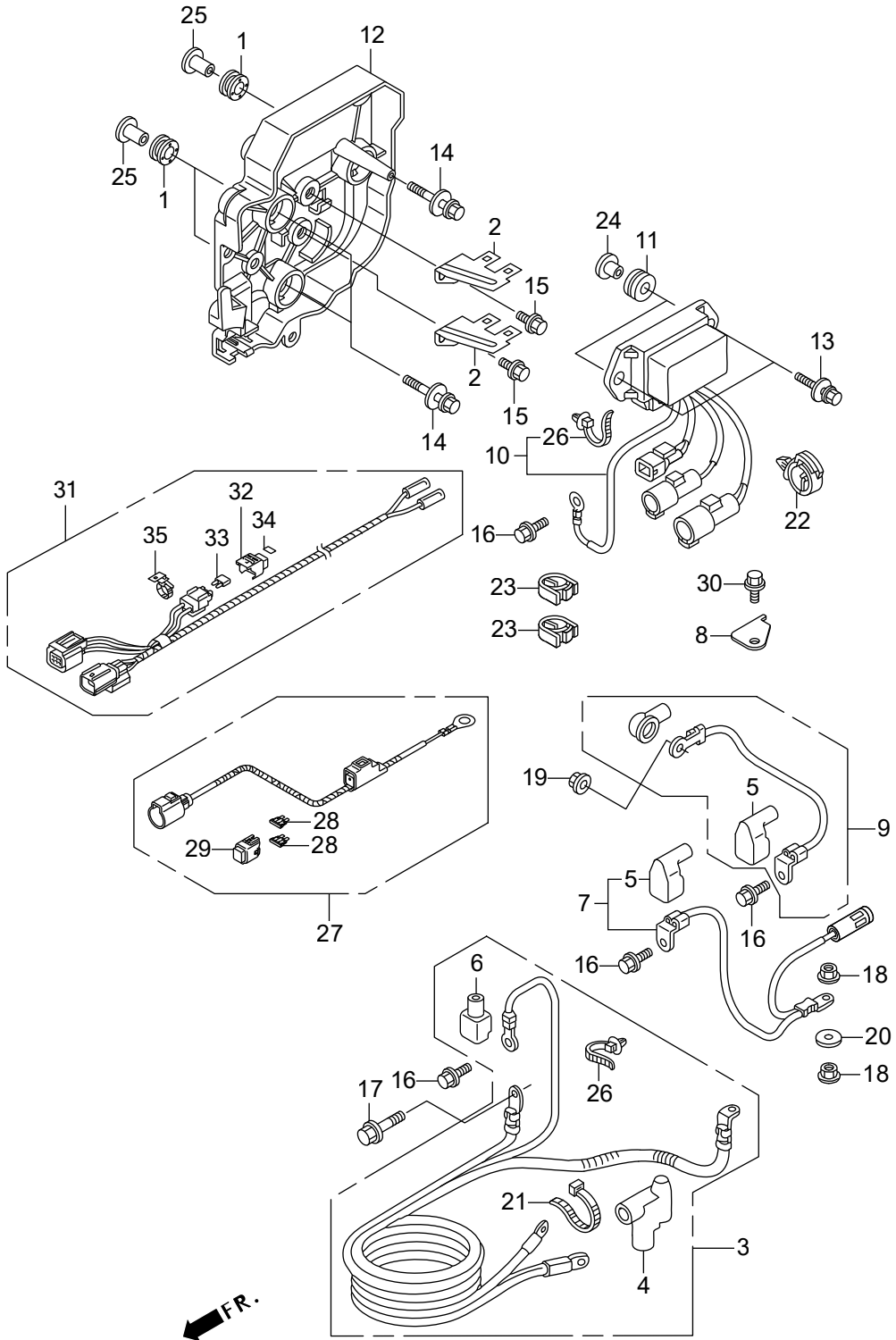

		Part No.	Description	Q' t y			Remarks
				BF12000	BF12250	BF12500	
F-7-10	26	HS0A-91541-003	CLIP, HARNESS BAND (BLACK)	3	3	3	(145MM)
F-7-10	27	HZVL-31575-000	HARNESS ASSY., POWER	1			LRA, XRA #6010029~
F-7-10	27	HZVL-31575-000	HARNESS ASSY., POWER		1		LRA, XRA #6010019~
F-7-10	27	HZVL-31575-000	HARNESS ASSY., POWER		1		XCRA #7010009~
F-7-10	27	HZVL-31575-000	HARNESS ASSY., POWER			1	LDA, UCDA, UDA, XCDA, XDA
F-7-10	27	HZVL-31575-000	HARNESS ASSY., POWER			1	LRA, URA, XRA #6010057~
F-7-10	27	HZVL-31575-000	HARNESS ASSY., POWER			1	UCRA, XCRA #7010006~
F-7-10	28	HKSV-32501-J00	FUSE, BLADE (40A)	2			LRA, XRA #6010029~
F-7-10	28	HKSV-32501-J00	FUSE, BLADE (40A)		2		LRA, XRA #6010019~
F-7-10	28	HKSV-32501-J00	FUSE, BLADE (40A)		2		XCRA #7010009~
F-7-10	28	HKSV-32501-J00	FUSE, BLADE (40A)			2	LDA, UCDA, UDA, XCDA, XDA
F-7-10	28	HKSV-32501-J00	FUSE, BLADE (40A)			2	LRA, URA, XRA #6010057~
F-7-10	28	HKSV-32501-J00	FUSE, BLADE (40A)			2	UCRA, XCRA #7010006~
F-7-10	29	HZZ3-38216-003	COVER ASSY., FUSE (40A)	1			LRA, XRA #6010029~
F-7-10	29	HZZ3-38216-003	COVER ASSY., FUSE (40A)		1		LRA, XRA #6010019~
F-7-10	29	HZZ3-38216-003	COVER ASSY., FUSE (40A)		1		XCRA #7010009~
F-7-10	29	HZZ3-38216-003	COVER ASSY., FUSE (40A)			1	LDA, UCDA, UDA, XCDA, XDA
F-7-10	29	HZZ3-38216-003	COVER ASSY., FUSE (40A)			1	LRA, URA, XRA #6010057~
F-7-10	29	HZZ3-38216-003	COVER ASSY., FUSE (40A)			1	UCRA, XCRA #7010006~
F-7-10	30	HZW9-90102-000	BOLT, FLANGE, 6X12	1	1	1	
F-7-10	31	HZVL-32531-000	HARNESS ASSY., LOAD SIGNAL			1	LDA, UCDA, UDA, XCDA, XDA
F-7-10	32	HZ2E-38216-003	COVER ASSY., FUSE			1	LDA, UCDA, UDA, XCDA, XDA
F-7-10	33	HGJE-38221-J01	FUSE, BLADE (MINI) (1A)			1	LDA, UCDA, UDA, XCDA, XDA
F-7-10	34	HZVL-87116-000	LABEL, FUSE (1A)			1	LDA, UCDA, UDA, XCDA, XDA
F-7-10	35	HSR3-91531-003	HOLDER, COUPLER (NATURAL) (128.6MM)			1	LDA, UCDA, UDA, XCDA, XDA

# F-7-20 FUSE BOX/RELAY

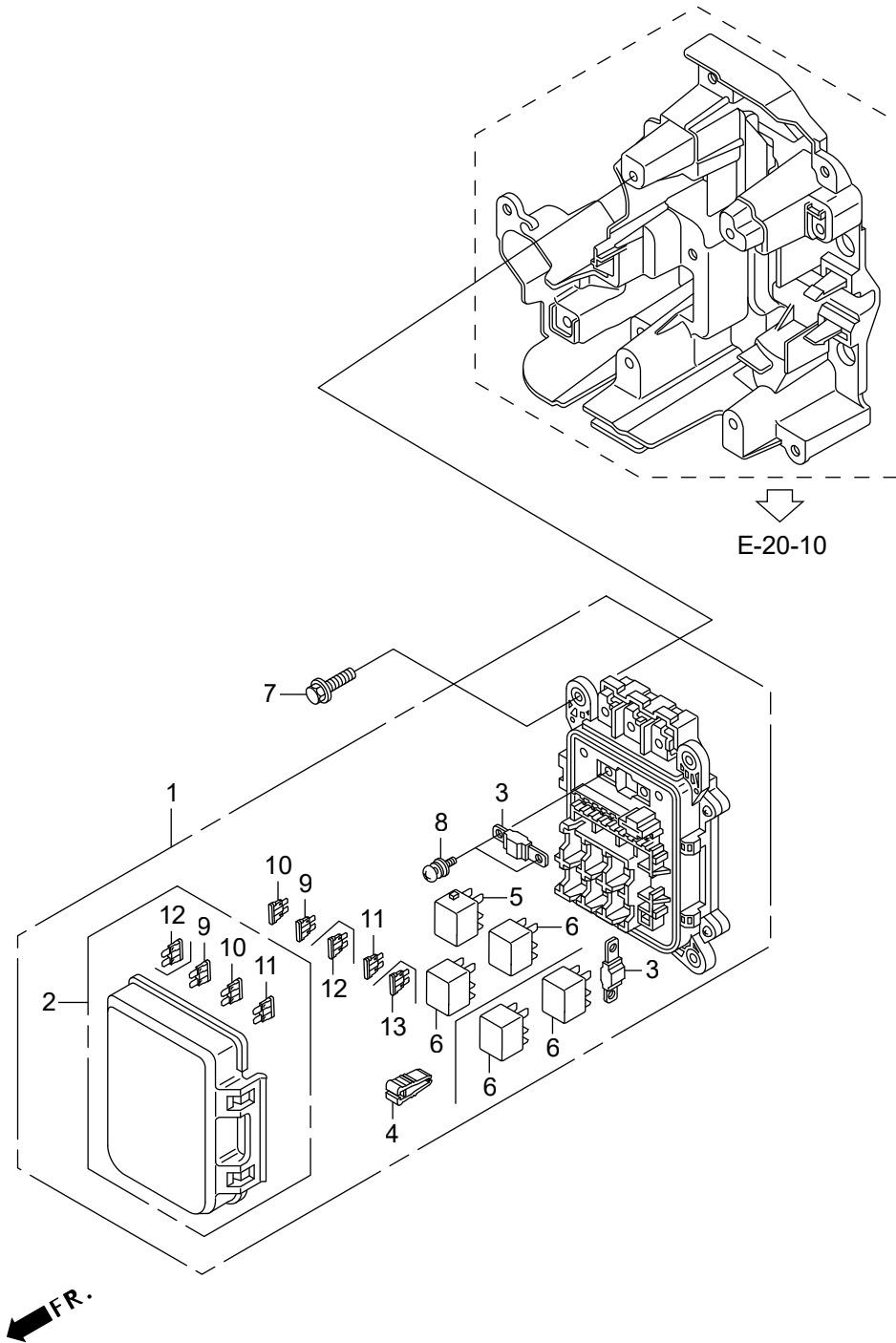

		Part No.	Description	Q' t y			Remarks
				BE12000	BE12250	BE12500	
F-7-20	1	HZY3-32370-H01	BOX ASSY. , JUNCTION	1	1	1	LRA, UCRA, URA, XCRA, XRA
F-7-20	1	HZVL-32370-013	BOX ASSY. , JUNCTION			1	LDA, UCDA, UDA, XCDA, XDA
F-7-20	2	HZY3-32371-H01	COVER COMP. , FUSE	1	1	1	LRA, UCRA, URA, XCRA, XRA
F-7-20	2	HZVL-32371-003	COVER COMP. , FUSE			1	LDA, UCDA, UDA, XCDA, XDA
F-7-20	3	HZX2-38228-003	FUSE, BLOCK (150A)	2	2	2	
F-7-20	4	HZY6-38235-004	PULLER, MINI FUSE	1	1	1	
F-7-20	5	HSDA-39794-004	RELAY ASSY. , FUEL PUMP (DENSO)	1	1	1	
F-7-20	6	HZY6-39794-003	RELAY ASSY. , POWER (12V-20A)	2	2	2	(MICRO ISO 4P) LRA, UCRA, URA, XCRA, XRA
F-7-20	6	HZY6-39794-003	RELAY ASSY. , POWER (12V-20A)			4	LDA, UCDA, UDA, XCDA, XDA
F-7-20	7	HZZ5-90018-M00	BOLT, FLANGE, 6X20	4	4	4	
F-7-20	8	HZY6-90135-004	SCREW-WASHER, 5X15	2	2	2	
F-7-20	9	HCO-98200-41000	FUSE, MINI (10A)	4	4		
F-7-20	9	HCO-98200-41000	FUSE, MINI (10A)			3	LDA, UCDA, UDA, XCDA, XDA
F-7-20	9	HCO-98200-41000	FUSE, MINI (10A)			4	LRA, UCRA, URA, XCRA, XRA
F-7-20	10	HCO-98200-41500	FUSE, MINI (15A)	4	4	4	
F-7-20	11	HCO-98200-43000	FUSE, MINI (30A)	2	2	2	LRA, UCRA, URA, XCRA, XRA
F-7-20	11	HCO-98200-43000	FUSE, MINI (30A)			3	LDA, UCDA, UDA, XCDA, XDA
F-7-20	12	HCO-98200-40750	FUSE, MINI (7.5A)			2	LDA, UCDA, UDA, XCDA, XDA
F-7-20	13	HCO-98200-42000	FUSE, MINI (20A)			2	LDA, UCDA, UDA, XCDA, XDA

# F-8 ENGINE COVER

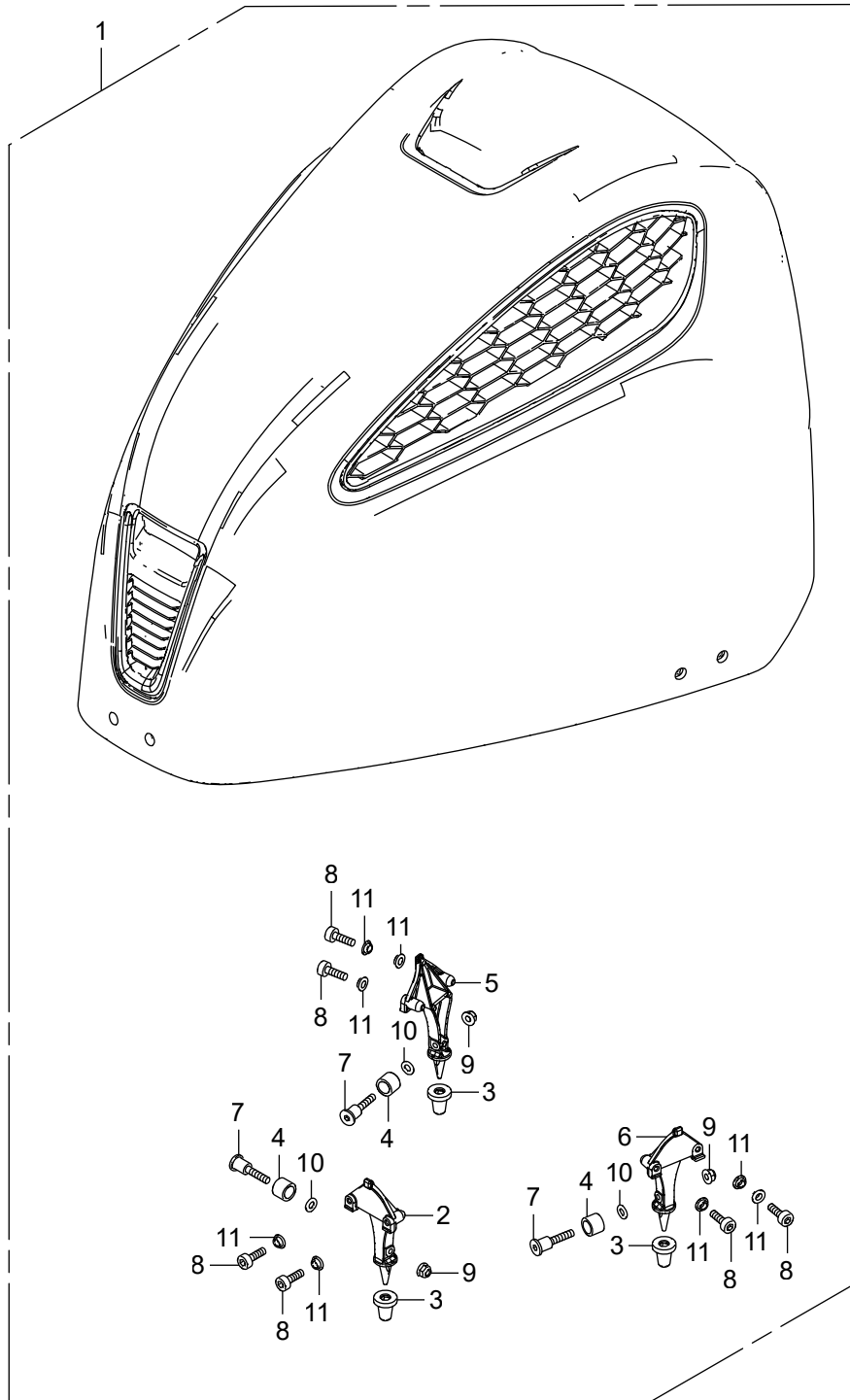

		Part No.	Description	Q' t y			Remarks
				BE12000	BE12250	BE12500	
F-8	1	HZVL-63100-P01ZA	COVER ASSY. , ENGINE	1	1	1	*T107* BAY BLUE
F-8	2	HZVL-63107-000	BRACKET, HOOK FR.	1	1	1	
F-8	3	HZVL-63108-000	GROMMET, LOCK HOOK	3	3	3	
F-8	4	HZVL-63109-000	ROLLER, HOOK	3	3	3	
F-8	5	HZVL-63112-000	BRACKET, HOOK R.	1	1	1	
F-8	6	HZVL-63117-000	BRACKET, HOOK L.	1	1	1	
F-8	7	HZVL-90101-000	BOLT, SOCKET, 6X25	3	3	3	
F-8	8	HZX1-90101-R00	BOLT, SOCKET, 6X20	6	6	6	
F-8	9	HZY1-90205-000	NUT, SELF-LOCK, 6MM	3	3	3	
F-8	10	HZV4-90506-000	WASHER, PLAIN, 6MM	3	3	3	
F-8	11	HZY3-91556-000	COLLAR, DISTANCE, 6.5X9X3	8	8	8	

# F-10 STERN BRACKET/SWIVEL CASE

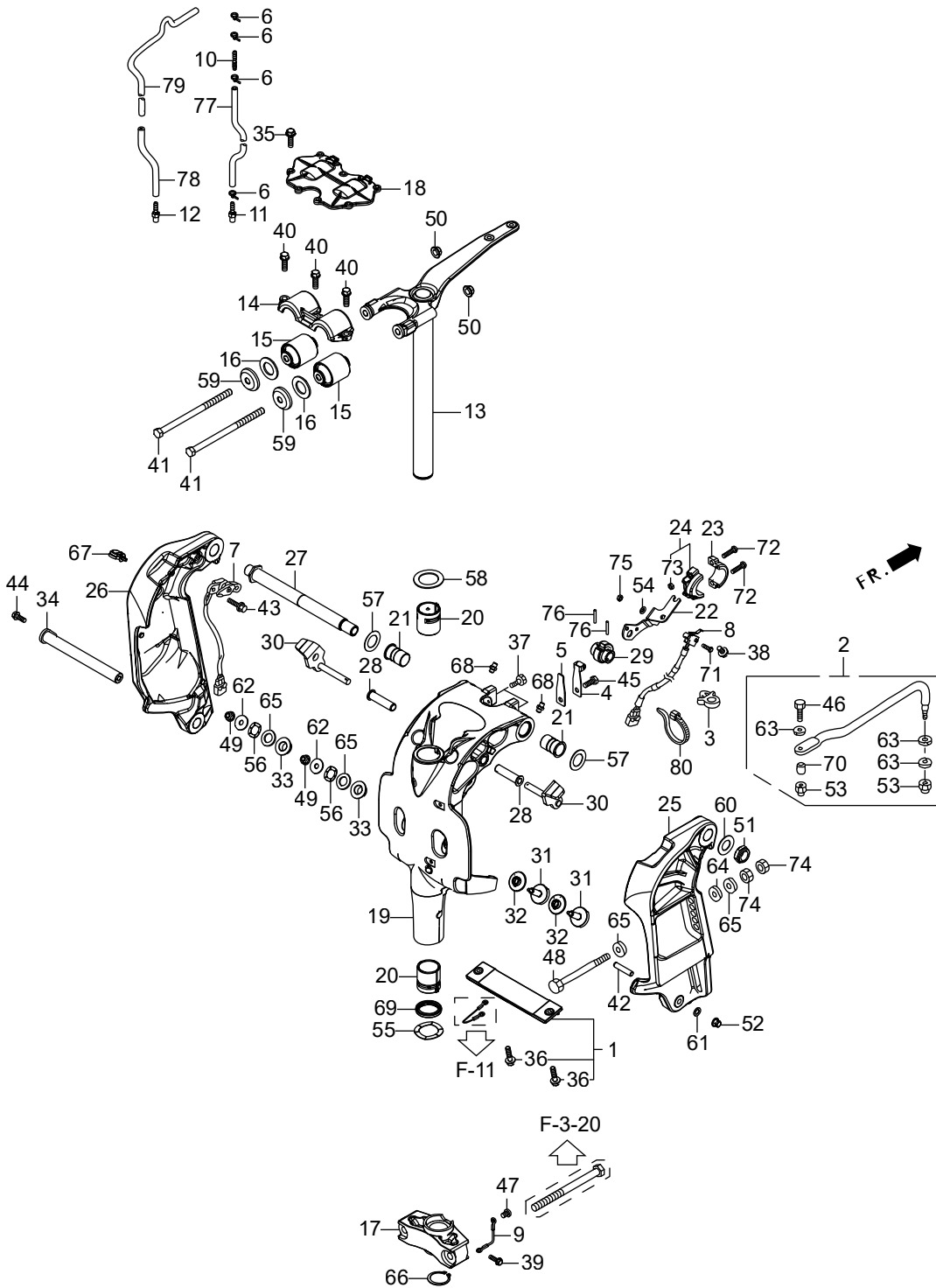

		Part No.	Description	Q' t y			Remarks
				BF12000	BF12250	BF12500	
F-10	1	HZW1-06411-020	METAL KIT, ANODE	1	1	1	
F-10	2	HZY3-06532-U00	ROD KIT, STEERING	1	1	1	
F-10	3	H747-16731-003	CLIP, TUBE	1	1	1	
F-10	4	HZV1-24210-010	SPRING COMP., CLICK	1	1	1	
F-10	5	HZV4-24221-010	SPRING, CLICK ASSIST	1	1	1	
F-10	6	HKM3-32161-003	BAND, WIRE	2	2	2	LDA, LRA, XCDA, XCRA, XDA, XRA
F-10	6	HKM3-32161-003	BAND, WIRE			4	UCDA, UCRA, UDA, URA
F-10	7	HZY3-35660-003	SENSOR ASSY., TRIM ANGLE	1	1	1	
F-10	8	HZZ3-35745-743	SWITCH ASSY., TILT LIMIT	1	1	1	
F-10	9	HZY3-40219-023	WIRE, LEAD(1.5X116MM)	1	1	1	
F-10	10	HZV5-41171-000	END, NIPPLE	1	1	1	
F-10	11	HZV5-41172-000	NIPPLE, SENSOR	1	1	1	
F-10	12	HZV5-41172-000	NIPPLE, SENSOR	1	1	1	
F-10	13	HZVL-50100-000	FRAME COMP., MOUNTING (XL)	1			XCRA
F-10	13	HZVL-50100-000	FRAME COMP., MOUNTING (XL)	1			~6010102 XRA
F-10	13	HZVL-50100-000	FRAME COMP., MOUNTING (XL)		1		~6010073XRA
F-10	13	HZVL-50100-000	FRAME COMP., MOUNTING (XL)		1		~7010010XCRA
F-10	13	HZVL-50100-000	FRAME COMP., MOUNTING (XL)			1	~6010157UDA, URA, XDA, XRA
F-10	13	HZVL-50100-000	FRAME COMP., MOUNTING (XL)			1	~7010039 UCDA, UCRA, XCDA, XCRA
F-10	13	HZVL-50100-900	FRAME COMP., MOUNTING (L)	1			~6010116 LRA
F-10	13	HZVL-50100-900	FRAME COMP., MOUNTING (L)		1		~6010071 LRA
F-10	13	HZVL-50100-900	FRAME COMP., MOUNTING (L)			1	~6010170 LDA, LRA
F-10	13	HZVL-50100-010	FRAME COMP., MOUNTING (XL)	1			6010103~ XRA
F-10	13	HZVL-50100-010	FRAME COMP., MOUNTING (XL)		1		6010074~ XRA
F-10	13	HZVL-50100-010	FRAME COMP., MOUNTING (XL)		1		7010011~ XCRA
F-10	13	HZVL-50100-010	FRAME COMP., MOUNTING (XL)			1	6010158~ UDA, URA, XDA, XRA
F-10	13	HZVL-50100-010	FRAME COMP., MOUNTING (XL)			1	7010040~ UCDA, UCRA, XCDA, XCRA
F-10	13	HZVL-50100-901	FRAME COMP., MOUNTING (L)	1			6010117~ LRA
F-10	13	HZVL-50100-901	FRAME COMP., MOUNTING (L)		1		6010072~ LRA



# F-10 STERN BRACKET/SWIVEL CASE

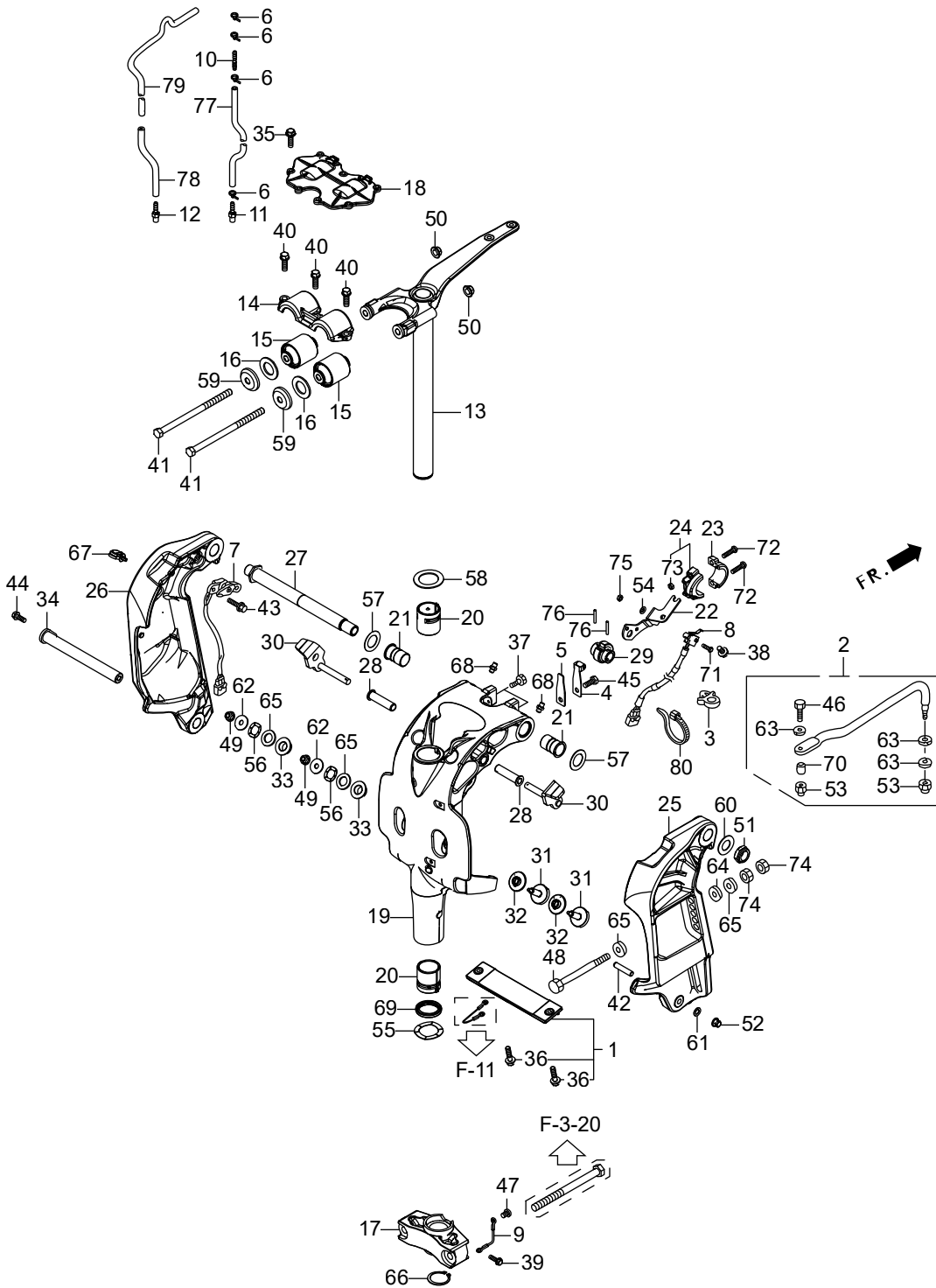

		Part No.	Description	Q' t y			Remarks
				BF12000	BF12250	BF12500	
F-10	13	HZVL-50100-901	FRAME COMP. , MOUNTING(L)			1	6010171~ LDA, LRA
F-10	14	HZVL-50109-000	HOUSING, UPPER MOUNTING	1	1	1	
F-10	15	HZY3-50151-000	MOUNT COMP. , UPPER RUBBER	2	2	2	
F-10	16	HZY3-50153-000	RUBBER, UPPER MOUNT STOPPER	2	2	2	
F-10	17	HZY3-50161-000ZD	HOUSING, LOWER CENTER MOUNTING	1	1	1	*T107* BAY BLUE LDA, LRA
F-10	17	HZY3-50161-610	HOUSING, LOWER CENTER MOUNTING	1	1	1	(XL) UCDA, UCRA, UDA, URA, XCDA, XCRA, XDA, XRA
F-10	18	HZVL-50166-000	COVER, UPPER MOUNT	1	1	1	
F-10	19	HZVL-50201-900ZA	CASE, SWIVEL (L)	1	1	1	*T107* BAY BLUE LDA, LRA
F-10	19	HZVL-50201-000ZA	CASE, SWIVEL (XL)	1	1	1	*T107* BAY BLUE UCDA, UCRA, UDA, URA, XCDA, XCRA, XDA, XRA
F-10	20	HZY3-50211-000	LINER, SWIVEL CASE	2	2	2	
F-10	21	HZY3-50214-000	BUSH, SWIVEL CASE	2	2	2	
F-10	22	HZVL-50222-000	BRACKET, TILT LIMIT SWITCH	1	1	1	
F-10	23	HZZ3-50223-000	CAM A, TILT LIMIT ANGLE	1	1	1	
F-10	24	HZZ3-50224-000	CAM B, TILT LIMIT ANGLE	1	1	1	
F-10	25	HZY3-50301-030ZC	BRACKET, R. STERN	1	1	1	*T107* BAY BLUE
F-10	26	HZVL-50311-000ZA	BRACKET, L. STERN	1	1	1	*T107* BAY BLUE
F-10	27	HZVL-50381-000	SHAFT, TILTING	1		1	
F-10	27	HZVL-50381-000	SHAFT, TILTING		1		LRA, XRA
F-10	27	HZVL-50381-010	SHAFT, TILTING		1		~7010010 XCRA
F-10	27	HZVL-50381-010	SHAFT, TILTING		1		7010011~ XCRA
F-10	28	HZY3-50522-000	BUSH, TILT ARM	2	2	2	
F-10	29	HZY3-50527-000	BRACKET, TILTING	1	1	1	
F-10	30	HZVL-50529-000	STOPPER, TILT	2	2	2	
F-10	31	HZY3-56516-A00	RECEIVER, THRUST	2	2	2	
F-10	32	HZY3-56518-A00	BUSH A, THRUST RECEIVE	2	2	2	
F-10	33	HZY3-56519-A00	BUSH B, THRUST RECEIVE	2	2	2	
F-10	34	HZVL-56539-000	SHAFT, LOWER CYLINDER	1	1	1	
F-10	35	HZW9-90005-030	BOLT, FLANGE, 6X20	7	7	7	
F-10	36	HZW9-90009-000	BOLT, FLANGE, 6X23	2	2	2	

# F-10 STERN BRACKET/SWIVEL CASE

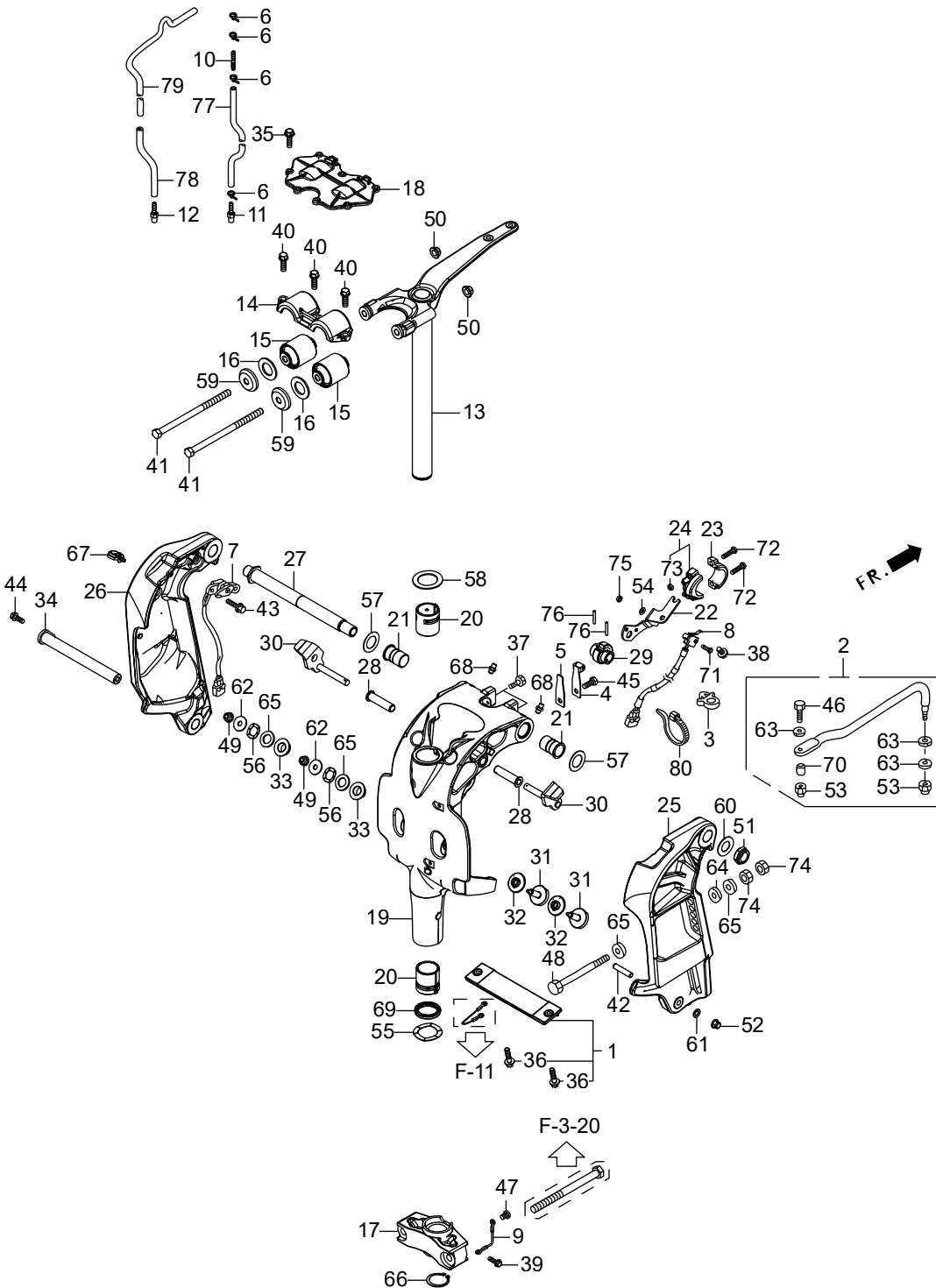

		Part No.	Description	Q' t y			Remarks
				BE12000	BE12250	BE12500	
F-10	37	HZW1-90102-000	BOLT, 1/4-28UNF	2	2	2	
F-10	38	HZW9-90102-000	BOLT, FLANGE, 6X12	1	1	1	
F-10	39	HZW9-90103-010	BOLT, FLANGE, 6X12	1	1	1	
F-10	40	HZY6-90103-000	BOLT-WASHER, 10X32	3	3	3	
F-10	41	HZY3-90104-010	BOLT, HEX., 12X200	2	2	2	
F-10	42	HZVL-90105-000	BOLT, STUD, 10X28	1	1	1	
F-10	43	HZW9-90105-000	BOLT, FLANGE, 6X20	2	2	2	
F-10	44	HZY3-90106-A00	BOLT, FLANGE, 8X22	1	1	1	
F-10	45	H881-90110-000	BOLT, HEX., 6X14	1	1	1	
F-10	46	HZY3-90117-000	BOLT, 3/8-24UNF	1	1	1	
F-10	47	HZV5-90119-000	SCREW, PAN, 6X8	1	1	1	
F-10	48	HZX2-90129-000	BOLT, HEX., 12X130	6	6	6	
F-10	49	HZY1-90205-000	NUT, SELF-LOCK, 6MM	2	2	2	
F-10	50	HZW5-90302-003	NUT, FLANGE, 12MM	2	2	2	
F-10	51	HZV5-90304-013	NUT, SELF-LOCK (7/8-14UNF)	1	1	1	
F-10	52	HZW4-90306-003	NUT, FLANGE, 10MM	1	1	1	
F-10	53	HZV5-90307-003	NUT, SELF-LOCK (3/8-24UNF)	2	2	2	
F-10	54	HZW4-90401-000	WASHER, PLAIN, 4MM	1	1	1	
F-10	55	HZV5-90501-000	WASHER, WAVE, 40MM	1	1	1	
F-10	56	HZY3-90501-A00	WASHER, WAVE, 12MM	2	2	2	
F-10	57	HZV5-90502-000	WASHER, WAVE, 26MM	2	2	2	
F-10	58	HZV5-90504-000	WASHER, THRUST, 34MM	1	1	1	
F-10	59	HZX2-90504-C00	WASHER, UPPER MOUNTING STOPPER	2	2	2	
F-10	60	HZY3-90509-000	WASHER, 7/8"	1	1	1	
F-10	61	H921-90511-000	WASHER, PLAIN, 10MM	1	1	1	
F-10	62	HZV4-90512-000	WASHER, PLAIN, 6MM	2	2	2	
F-10	63	HZV4-90514-000	WASHER, 10MM	3	3	3	
F-10	64	HZV5-90552-000	WASHER, PLAIN, 12MM	6	6	6	
F-10	65	HZV5-90559-000	WASHER, PLAIN, 12MM	14	14	14	

# F-10 STERN BRACKET/SWIVEL CASE

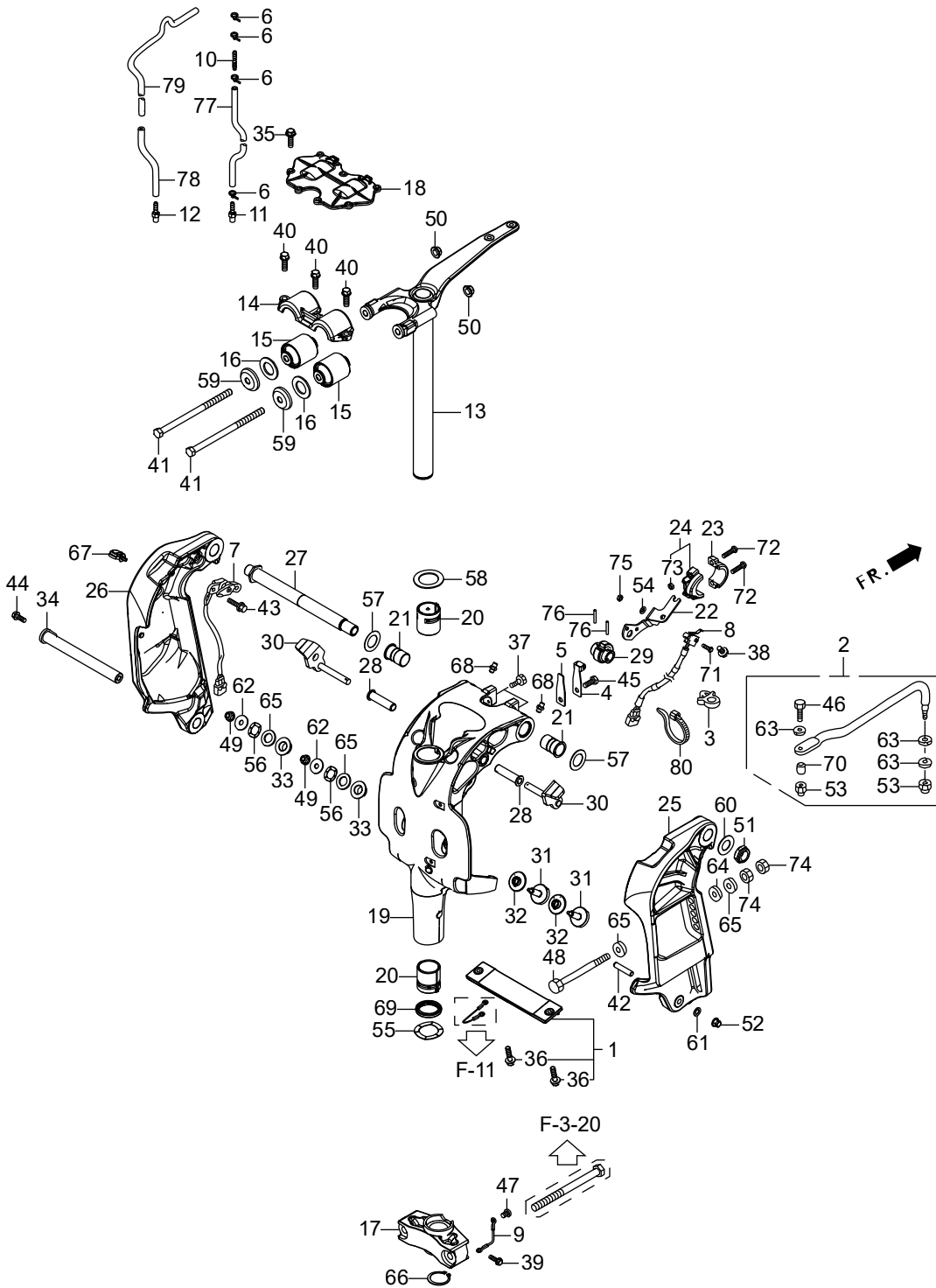

	Part No.	Description	Q' t y			Remarks	
			BE12000	BE12250	BE12500		
F-10	66	HZV5-90651-000	CIRCLIP, EXTERNAL, 39MM	1	1	1	
F-10	67	H763-90681-A01	CLIP, WIRE HARNESS	1	1	1	
F-10	68	HZV7-90951-010	NIPPLE, GREASE	6	6	6	
F-10	69	HZV5-91256-003	OIL SEAL, 39. 5X52X6 (ARA1)	1	1	1	
F-10	70	HZY3-91560-000	COLLAR, STEERING ROD	1	1	1	
F-10	71	HCO-93500-04014-4J	SCREW, PAN, 4X14	1	1	1	
F-10	72	HCO-93500-05020-4J	SCREW, PAN, 5X20	2	2	2	
F-10	73	HCO-94001-05490-0S	NUT, HEX. , 5MM	2	2	2	
F-10	74	HCO-94001-12490-0S	NUT, HEX. , 12MM	12	12	12	
F-10	75	HCO-94002-04490-0S	NUT, HEX. , 4MM	1	1	1	
F-10	76	HCO-94305-30203	PIN, SPRING, 3X20	2	2	2	
F-10	77	HCO-95005-50045-30	TUBE, 5X45 (95005-50001-30M)	1	1	1	
F-10	78	HCO-95005-50250-30	TUBE, 5X250 (95005-50001-30M)	1	1	1	LDA, LRA
F-10	79	HCO-95005-50340-30	TUBE, 5X340 (95005-50001-30M)	1	1	1	UCDA, UCRA, UDA, URA, XCDA, XCRA, XDA, XRA
F-10	80	HMG9-35701-950	BAND (BLACK 3. 5X140)	1	1	1	

# F-11 POWER TRIM-TILT

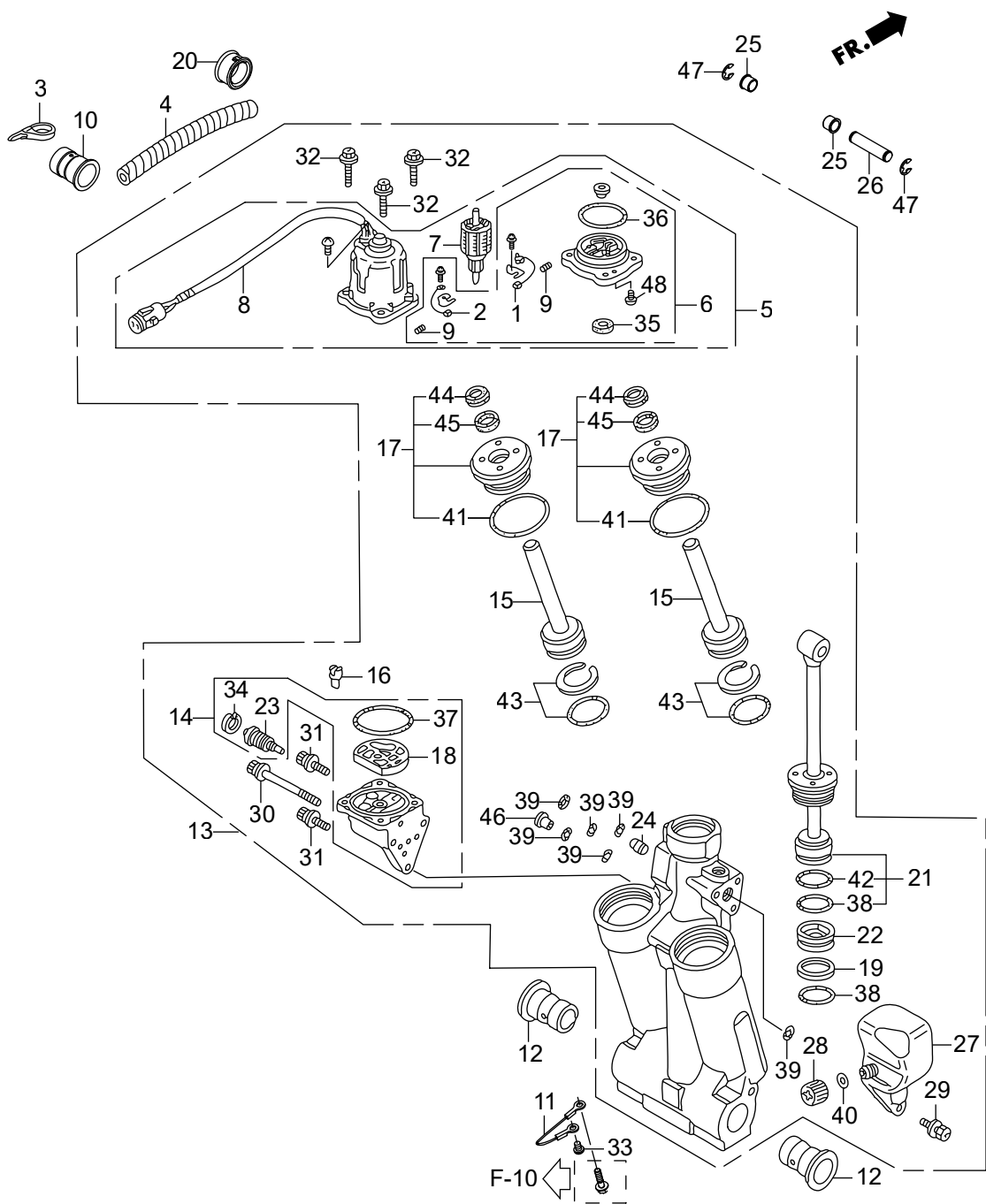

		Part No.	Description	Q' t y			Remarks
				BF12000	BF12250	BF12500	
F-11	1	HZX2-30280-003	BREAKER ASSY.	1	1	1	
F-11	2	HZX2-31106-003	BRUSH ASSY.	1	1	1	
F-11	3	HMG9-35701-950	BAND (BLACK 3.5X140)	1	1	1	
F-11	4	HZVL-36104-000	TUBE, SPIRAL (12X14.6)	1	1	1	
F-11	5	HZX2-36120-013	MOTOR ASSY., POWER TILT	1	1	1	
F-11	6	HZX2-36122-003	BRACKET ASSY.	1			~6010052 LRA, XRA
F-11	6	HZX2-36122-003	BRACKET ASSY.	1			~7010006 XCRA
F-11	6	HZX2-36122-003	BRACKET ASSY.		1		~6010057 LRA, XRA
F-11	6	HZX2-36122-003	BRACKET ASSY.		1		~7010010 XCRA
F-11	6	HZX2-36122-003	BRACKET ASSY.			1	~6010095 LDA, LRA, UDA, URA, XDA, XRA
F-11	6	HZX2-36122-003	BRACKET ASSY.			1	~7010024 UCDA, UCRA, XCDA, XCRA
F-11	6	HZX2-36122-013	BRACKET ASSY.	1			6010053~ LRA, XRA
F-11	6	HZX2-36122-013	BRACKET ASSY.	1			7010007~ XCRA
F-11	6	HZX2-36122-013	BRACKET ASSY.		1		6010058~ LRA, XRA
F-11	6	HZX2-36122-013	BRACKET ASSY.		1		7010011~ XCRA
F-11	6	HZX2-36122-013	BRACKET ASSY.			1	6010096~ LDA, LRA, UDA, URA, XDA, XRA
F-11	6	HZX2-36122-013	BRACKET ASSY.			1	7010025~ UCDA, UCRA, XCDA, XCRA
F-11	7	HZY3-36123-013	ARMATURE COMP.	1	1	1	
F-11	8	HZX2-36129-003	YOKE ASSY.	1	1	1	
F-11	9	HZV5-36136-821	SPRING, MOTOR	2	2	2	
F-11	10	HZW1-40107-700	GROMMET, UNDER CASE (C)	1	1	1	
F-11	11	HZY3-40219-023	WIRE, LEAD (1.5X116MM)	1	1	1	
F-11	12	HZV5-50214-003	BUSH, SWIVEL CASE	2	2	2	
F-11	13	HZX2-56000-043	TRIM-TILT ASSY., POWER	1			~6010052 LRA, XRA
F-11	13	HZX2-56000-043	TRIM-TILT ASSY., POWER	1			~7010006 XCRA
F-11	13	HZX2-56000-043	TRIM-TILT ASSY., POWER		1		~6010057 LRA, XRA
F-11	13	HZX2-56000-043	TRIM-TILT ASSY., POWER		1		~7010010 XCRA
F-11	13	HZX2-56000-043	TRIM-TILT ASSY., POWER			1	~6010095 LDA, LRA, UDA, URA, XDA, XRA
F-11	13	HZX2-56000-043	TRIM-TILT ASSY., POWER			1	~7010024 UCDA, UCRA, XCDA, XCRA



# F-11 POWER TRIM-TILT

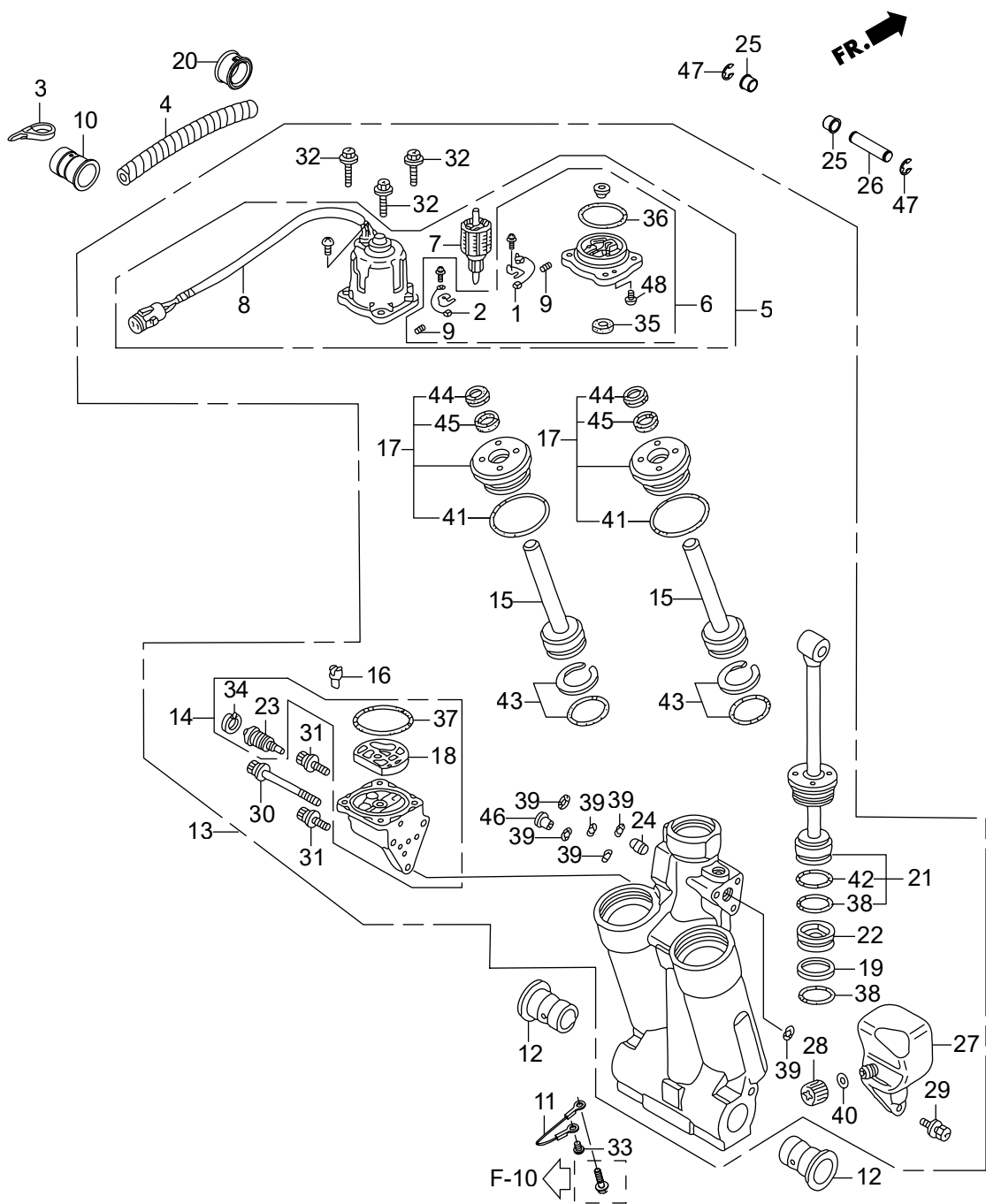

		Part No.	Description	Q' t y			Remarks
				BF12000	BF12250	BF12500	
F-11	13	HZX2-56000-053	TRIM-TILT ASSY., POWER	1			6010053~ LRA, XRA
F-11	13	HZX2-56000-053	TRIM-TILT ASSY., POWER	1			7010007~ XCRA
F-11	13	HZX2-56000-053	TRIM-TILT ASSY., POWER		1		6010058~ LRA, XRA
F-11	13	HZX2-56000-053	TRIM-TILT ASSY., POWER		1		7010011~ XCRA
F-11	13	HZX2-56000-053	TRIM-TILT ASSY., POWER			1	6010096~ LDA, LRA, UDA, URA, XDA, XRA
F-11	13	HZX2-56000-053	TRIM-TILT ASSY., POWER			1	7010025~ UCDA, UCRA, XCDA, XCRA
F-11	14	HZY3-56100-013	PUMP ASSY.	1			~6010052 LRA, XRA
F-11	14	HZY3-56100-013	PUMP ASSY.	1			~7010006 XCRA
F-11	14	HZY3-56100-013	PUMP ASSY.		1		~6010057 LRA, XRA
F-11	14	HZY3-56100-013	PUMP ASSY.		1		~7010010 XCRA
F-11	14	HZY3-56100-013	PUMP ASSY.			1	~6010095 LDA, LRA, UDA, URA, XDA, XRA
F-11	14	HZY3-56100-013	PUMP ASSY.			1	~7010024 UCDA, UCRA, XCDA, XCRA
F-11	14	HZY3-56100-023	PUMP ASSY.	1			6010053~ LRA, XRA
F-11	14	HZY3-56100-023	PUMP ASSY.	1			7010007~ XCRA
F-11	14	HZY3-56100-023	PUMP ASSY.		1		6010058~ LRA, XRA
F-11	14	HZY3-56100-023	PUMP ASSY.		1		7010011~ XCRA
F-11	14	HZY3-56100-023	PUMP ASSY.			1	6010096~ LDA, LRA, UDA, URA, XDA, XRA
F-11	14	HZY3-56100-023	PUMP ASSY.			1	7010025~ UCDA, UCRA, XCDA, XCRA
F-11	15	HZW1-56110-701	ROD COMP., PISTON(B)	2	2	2	
F-11	16	HZW1-56113-701	JOINT, DRIVE	1	1	1	
F-11	17	HZY9-56115-023	GUIDE COMP., ROD	2	2	2	
F-11	18	HZW1-56116-701	FILTER B	1	1	1	
F-11	19	HZV5-56117-821	RING, BACK UP	1	1	1	
F-11	20	HZV5-56118-820	BUSH, MOTOR CODE	1	1	1	
F-11	21	HZY3-56120-023	ROD COMP., PISTON	1	1	1	
F-11	22	HZW1-56130-702	PISTON COMP., FREE	1	1	1	
F-11	23	HZY3-56170-013	VALVE COMP., MANUAL	1			~6010052 LRA, XRA
F-11	23	HZY3-56170-013	VALVE COMP., MANUAL	1			~7010006 XCRA
F-11	23	HZY3-56170-013	VALVE COMP., MANUAL		1		~6010057 LRA, XRA

# F-11 POWER TRIM-TILT

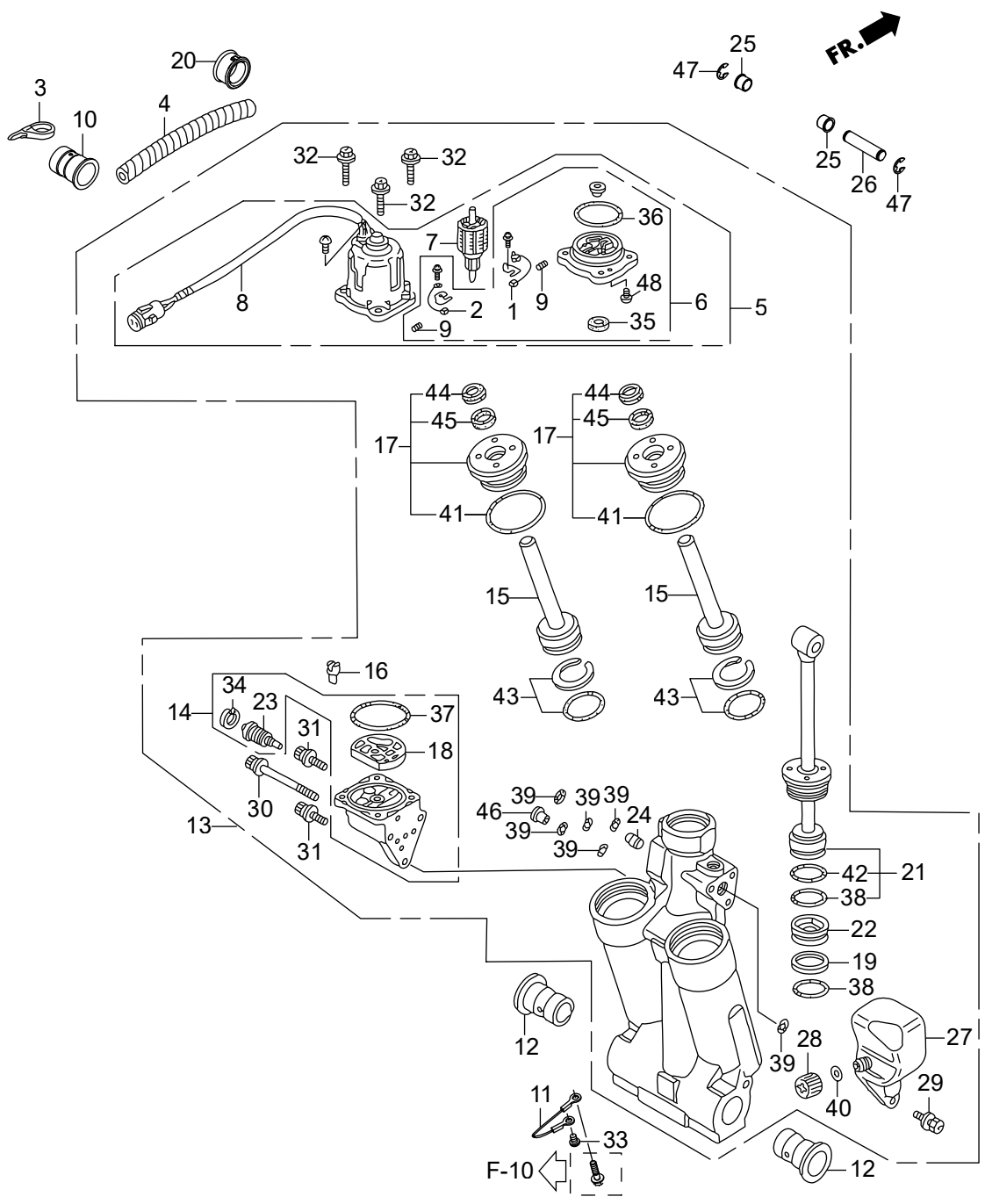

		Part No.	Description	Q' t y			Remarks
				BF12000	BF12250	BF12500	
F-11	23	HZY3-56170-013	VALVE COMP. , MANUAL		1		~7010010 XCRA
F-11	23	HZY3-56170-013	VALVE COMP. , MANUAL			1	~6010095 LDA, LRA, UDA, URA, XDA, XRA
F-11	23	HZY3-56170-013	VALVE COMP. , MANUAL			1	~7010024 UCDA, UCRA, XCDA, XCRA
F-11	23	HZY3-56170-023	VALVE COMP. , MANUAL	1			6010053~ LRA, XRA
F-11	23	HZY3-56170-023	VALVE COMP. , MANUAL	1			7010007~ XCRA
F-11	23	HZY3-56170-023	VALVE COMP. , MANUAL		1		6010058~ LRA, XRA
F-11	23	HZY3-56170-023	VALVE COMP. , MANUAL		1		7010011~ XCRA
F-11	23	HZY3-56170-023	VALVE COMP. , MANUAL			1	6010096~ LDA, LRA, UDA, URA, XDA, XRA
F-11	23	HZY3-56170-023	VALVE COMP. , MANUAL			1	7010025~ UCDA, UCRA, XCDA, XCRA
F-11	24	HZW1-56180-701	VALVE COMP. , RESERVOIR	1	1	1	
F-11	25	HZV5-56513-000	BUSH, LOWER CYLINDER	2	2	2	
F-11	26	HZX2-56532-C00	PIN, UPPER CYLINDER	1	1	1	
F-11	27	HZW1-56851-703	TANK, OIL	1	1	1	
F-11	28	HZW1-56860-701	CAP COMP. , OIL TANK	1	1	1	
F-11	29	HZW1-90113-702	BOLT, RECESSED	3	3	3	
F-11	30	HZW1-90114-702	BOLT, SOCKET (A)	1	1	1	
F-11	31	HZW1-90115-702	BOLT, SOCKET (B)	2	2	2	
F-11	32	HZW1-90116-702	BOLT, HEX.	4	4	4	
F-11	33	HZV5-90119-000	SCREW, PAN, 6X8	1	1	1	
F-11	34	HZW1-90652-702	CIRCLIP, INTERNAL	1	1	1	
F-11	35	HZV5-91203-821	OIL SEAL	1	1	1	
F-11	36	HZW1-91207-013	O-RING, 2.0X70.5	1	1	1	
F-11	37	HZV5-91302-821	O-RING, 1.8X69.6	1	1	1	
F-11	38	HZV5-91316-821	O-RING, 3.5X38.7	2	2	2	
F-11	39	HZX2-91352-003	O-RING, 1.68X7.25	6	6	6	
F-11	40	HZW1-91353-703	O-RING, 1.9X11	1	1	1	
F-11	41	HZW1-91354-701	O-RING, 3.5X35.7	2	2	2	
F-11	42	HZW1-91355-701	O-RING, 3.5X41.7	1	1	1	
F-11	43	HZW1-91357-701	O-RING SET, 3.5X31.7	2	2	2	

# F-11 POWER TRIM-TILT

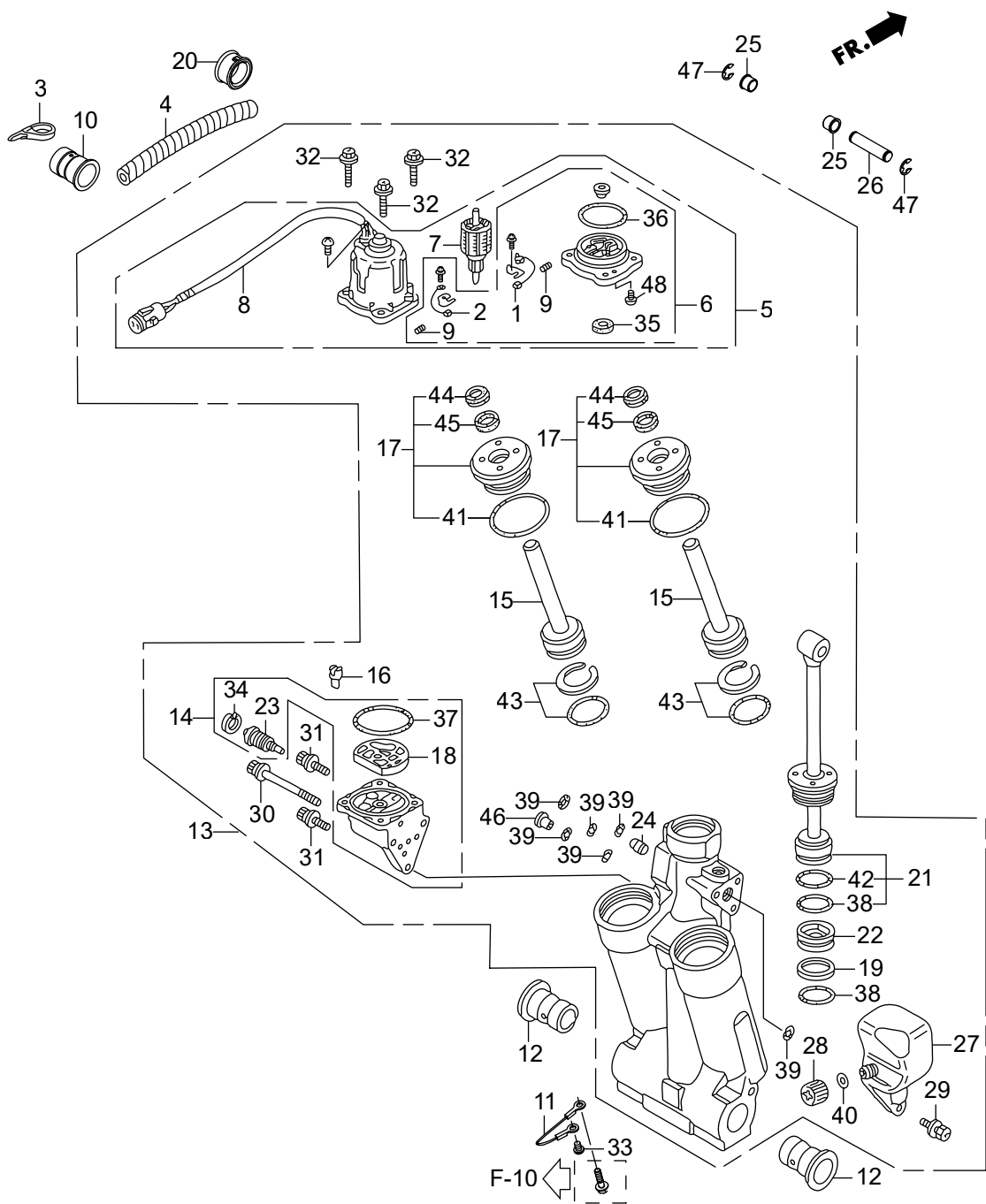



# F-12 LABEL

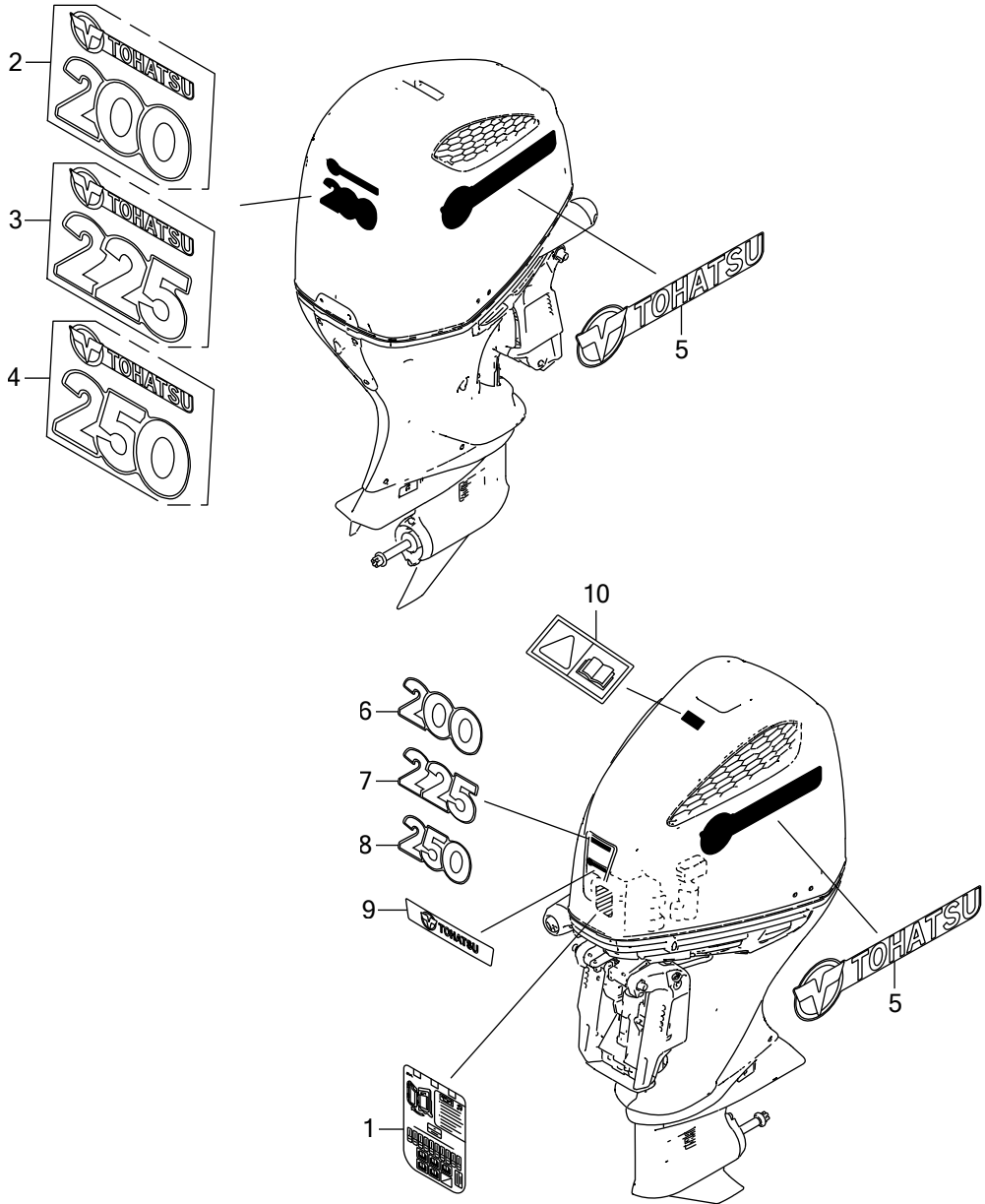

		Part No.	Description	Q' t y			Remarks
				BFT2000	BFT2250	BFT2500	
F-12	1	HZVL-87117-S00	LABEL, FUSE & OIL CAUTION (E)	1	1	1	(M) LRA, UCRA, URA, XCRA, XRA
F-12	1	HZVL-87117-A01	LABEL, FUSE & OIL CAUTION			1	LDA, UCDA, UDA, XCDA, XDA
F-12	2	HZVJ-87121-P00	MARK, RR. (BFT200)	1			
F-12	3	HZVK-87121-P00	MARK, RR. (BFT225)		1		
F-12	4	HZVL-87121-P00	MARK, RR. (BFT250)			1	
F-12	5	HZVL-87132-P00	MARK, SIDE STRIPE	2	2	2	
F-12	6	HZVJ-87301-P00	MARK, FR. (BFT200)	1			
F-12	7	HZVK-87301-P00	MARK, FR. (BFT225)		1		
F-12	8	HZVL-87301-P00	MARK, FR. (BFT250)			1	
F-12	9	HZVL-87302-P01	MARK, FR. EMBLEM	1	1	1	
F-12	10	HZV1-87538-C23	LABEL, WARNING OPERATOR	1	1	1	



# F-13 TOOL

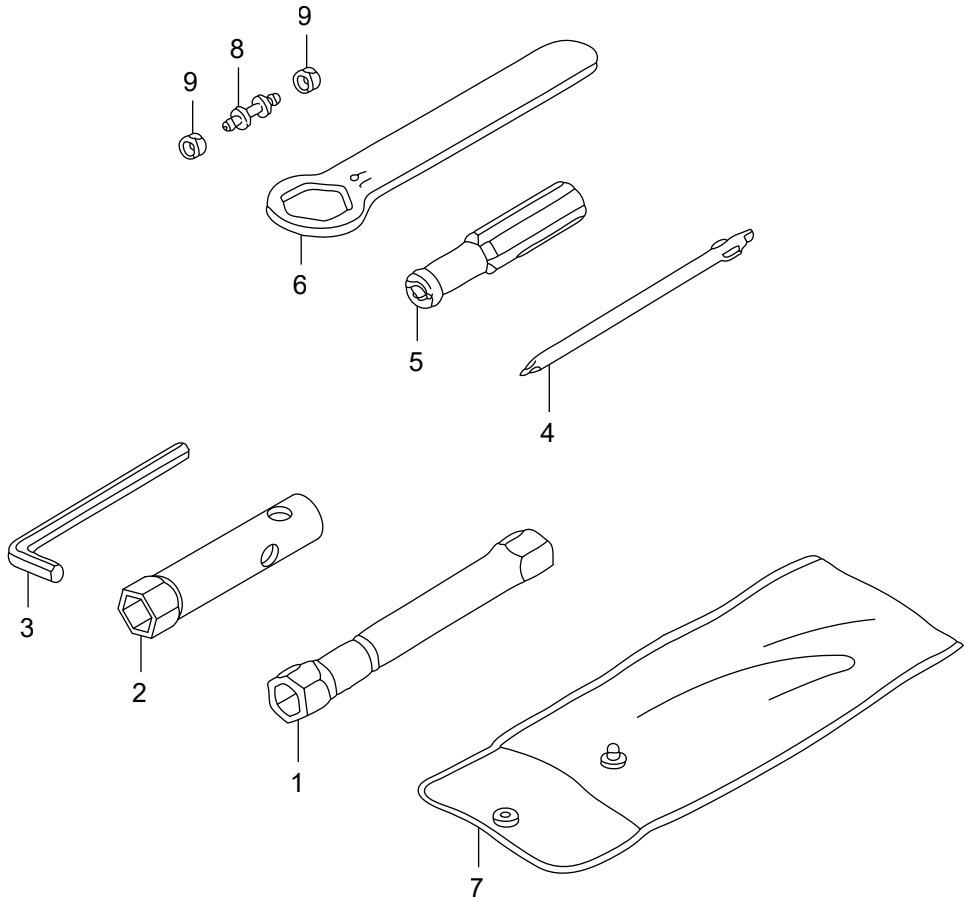

		Part No.	Description	Q' t y			Remarks
				BE12000	BE12250	BE12500	
F-13	1	HSF4-89216-000	WRENCH, PLUG	1	1	1	LDA, LRA, UDA, URA, XDA, XRA
F-13	2	H355-89217-000	WRENCH, BOX(10MM)	1	1	1	LDA, LRA, UDA, URA, XDA, XRA
F-13	3	H371-89221-000	WRENCH, HEX., 6MM	1	1	1	LDA, LRA, UDA, URA, XDA, XRA
F-13	4	HCO-99003-10000	DRIVER 1, PLUS SCREW(NO.2)	1	1	1	LDA, LRA, UDA, URA, XDA, XRA
F-13	5	HCO-99003-50000	GRIP, SCREW DRIVER	1	1	1	LDA, LRA, UDA, URA, XDA, XRA
F-13	6	HCO-99006-19000	WRENCH, EYE, 19MM	1	1	1	LDA, LRA, UDA, URA, XDA, XRA
F-13	7	HCO-99008-02000	BAG, TOOL, 200MM	1	1	1	LDA, LRA, UDA, URA, XDA, XRA
F-13	8	HMR5-16966-000	JOINT, FUEL TUBE	1	1	1	
F-13	9	HZV4-17704-010	BAND, TUBE CLIP, 12.5MM	1	1	2	

# F-18 ACTUATOR

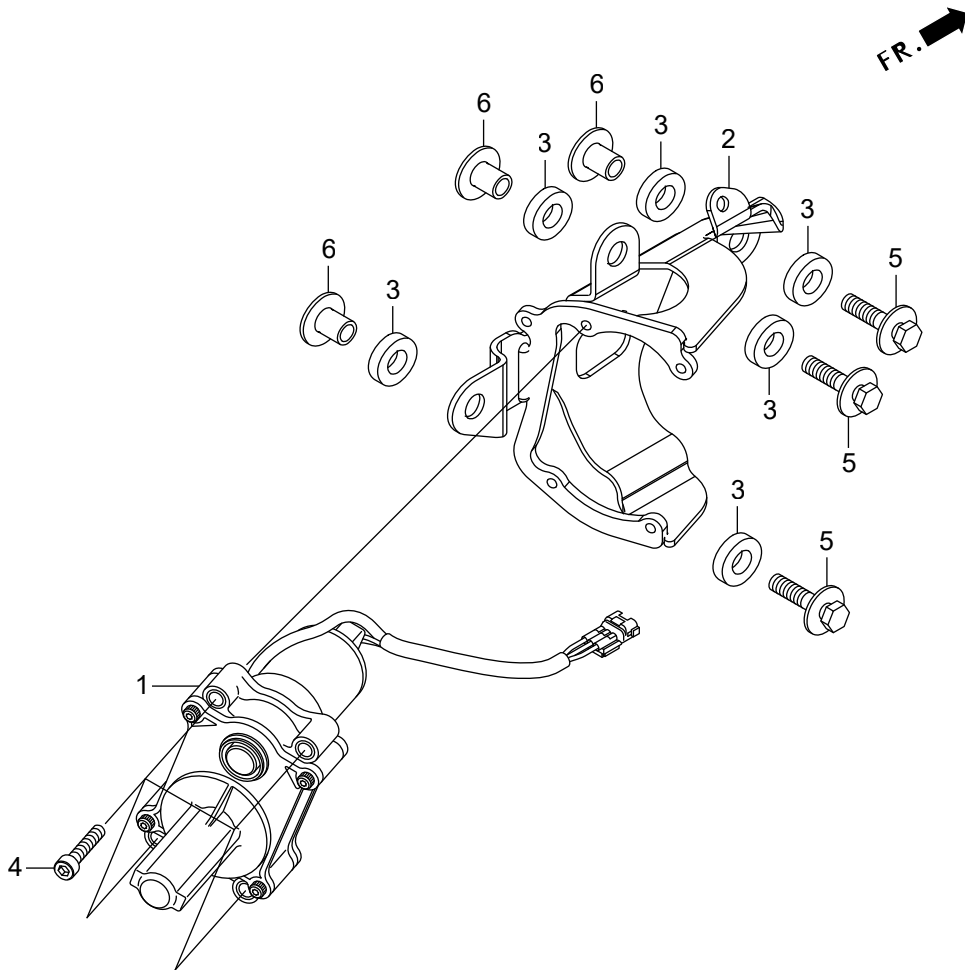

		Part No.	Description	Q' t y			Remarks
				BE12000	BE12250	BE12500	
F-18	1	HZVL-36520-003	ACTUATOR ASSY., SHIFT			1	LDA, UCDA, UDA, XCDA, XDA
F-18	2	HZVL-36521-000	BRACKET, SHIFT ACTUATOR			1	LDA, UCDA, UDA, XCDA, XDA
F-18	3	HZVL-36522-000	RUBBER, CUSHION			6	LDA, UCDA, UDA, XCDA, XDA
F-18	4	HZVL-90106-000	BOLT, SOCKET, 6X30			4	6010109LDA, UDA, XDA LDA, UDA, XDA
F-18	4	HZVL-90106-000	BOLT, SOCKET, 6X30			4	7010037UCDA, XCDA UCDA, XCDA
F-18	4	HZVL-90106-010	BOLT, SOCKET, 6X30			4	~LDA, UDA, XDA LDA, UDA, XDA
F-18	4	HZVL-90106-010	BOLT, SOCKET, 6X30			4	~UCDA, XCDA UCDA, XCDA
F-18	5	HZVL-90107-000	BOLT-WASHER, 8X35			3	LDA, UCDA, UDA, XCDA, XDA
F-18	6	HZY9-91504-M00	COLLAR, 8.5X14.5			3	~6010109 LDA, UDA, XDA
F-18	6	HZY9-91504-M00	COLLAR, 8.5X14.5			3	~7010037 UCDA, XCDA
F-18	6	HZY9-91504-M01	COLLAR, 8.5X14.5			3	6010110~ LDA, UDA, XDA
F-18	6	HZY9-91504-M01	COLLAR, 8.5X14.5			3	7010038~ UCDA, XCDA

# FOP-2 WATER PUMP IMPELLER SET

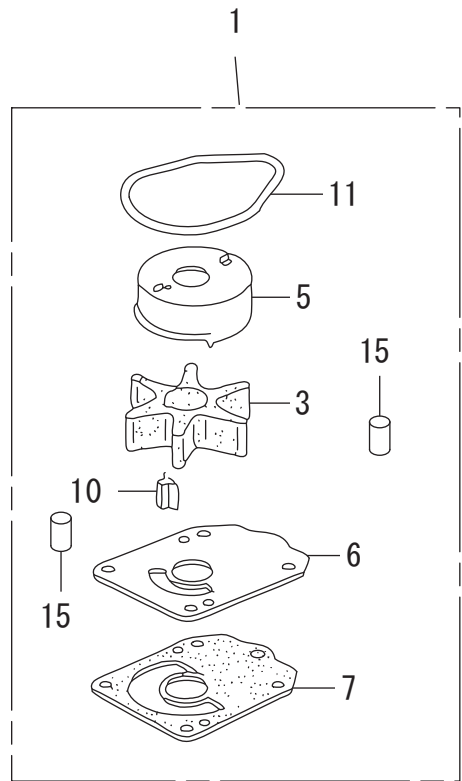
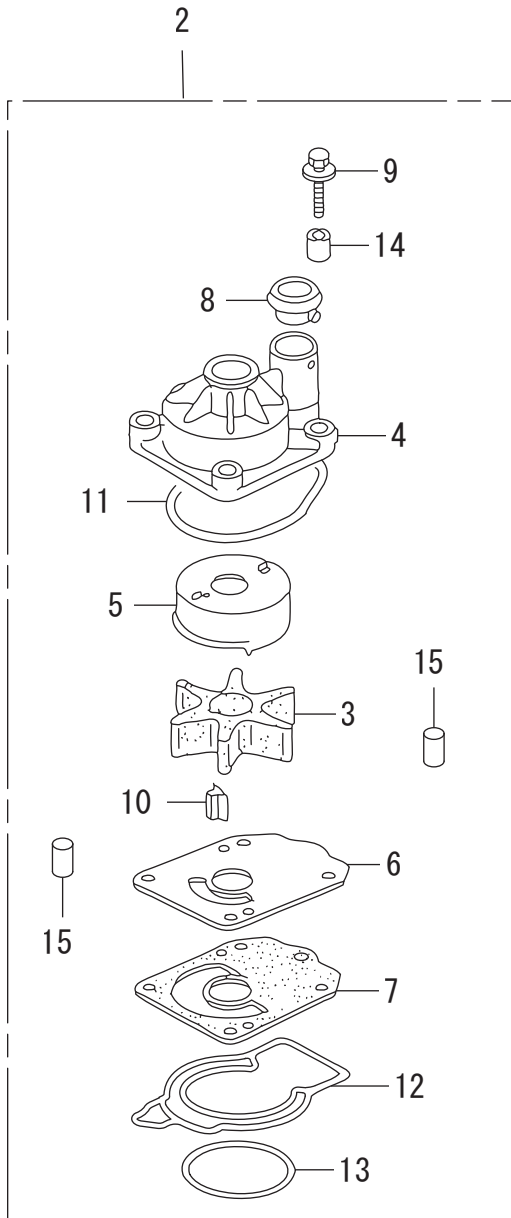

**FR.**

	Part No.	Description	Q' t y			Remarks	
			BE12000	BE12250	BE12500		
FOP-2	1	HZX2-06192-C01	PUMP KIT, IMPELLER	1	1	1	
FOP-2	2	HZX2-06193-C01	PUMP KIT, IMPELLER	1	1	1	
FOP-2	3	HZY3-19210-003	IMPELLER, PUMP	1	1	1	
FOP-2	4	HZY3-19221-010	HOUSING, IMPELLER	1	1	1	
FOP-2	5	HZY3-19223-000	LINER, PUMP	1	1	1	
FOP-2	6	HZY3-19231-000	COVER, IMPELLER	1	1	1	
FOP-2	7	HZX2-19234-C00	GASKET B, IMPELLER	1	1	1	
FOP-2	8	HZY3-19253-000	RING, WATER TUBE SEAL	1	1	1	
FOP-2	9	HZX2-90105-C00	BOLT-WASHER, 8X60	4	4	4	
FOP-2	10	HZY3-90752-003	KEY, WOODRUFF	1	1	1	
FOP-2	11	HZY3-91356-003	O-RING, WATER PUMP	1	1	1	
FOP-2	12	HZX2-91358-C00	O-RING, WATER PUMP HOUSING	1	1	1	
FOP-2	13	HZX2-91359-C00	O-RING, 65. 4X2. 4	1	1	1	
FOP-2	14	HZY3-91551-000	COLLAR, DISTANCE	4	4	4	
FOP-2	15	HZV5-90756-000	DOWEL PIN, 6X10	2	2	2	

FOP-3 REMOTE CONTROL (TOP MOUNT SINGLE TYPE) (RIGHT) (MECH)

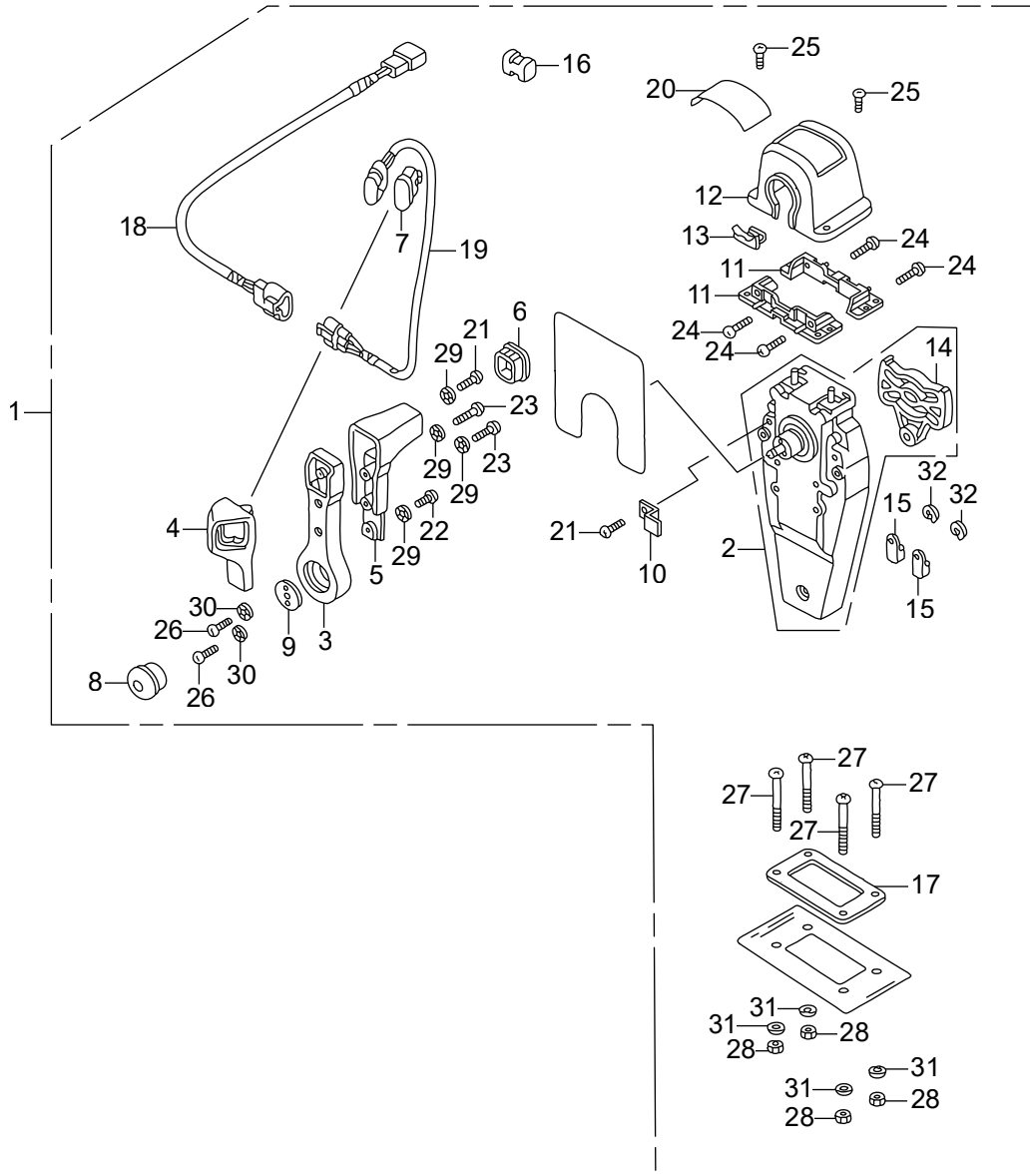

		Part No.	Description	Q' t y			Remarks
				BF12000	BF12250	BF12500	
FOP-3	1	HZZ3-06240-R31	BOX KIT, REMOTE CONTROL	1	1	1	(TOP MOUNT SINGLE) (R.) LRA, UCRA, URA, XCRA, XRA
FOP-3	2	HZW5-24810-U01	HOUSING ASSY., L. INNER	1	1	1	(TOP MOUNT) LRA, UCRA, URA, XCRA, XRA
FOP-3	3	HZW5-24811-U01	HANDLE, REMOTE CONTROL	1	1	1	LRA, UCRA, URA, XCRA, XRA
FOP-3	4	HZW5-24812-U01	COVER, L. GRIP	1	1	1	LRA, UCRA, URA, XCRA, XRA
FOP-3	5	HZW5-24813-U01	GRIP, REMOTE CONTROL HANDLE	1	1	1	LRA, UCRA, URA, XCRA, XRA
FOP-3	6	HZW5-24814-U01	CAP, GRIP	1	1	1	LRA, UCRA, URA, XCRA, XRA
FOP-3	7	HZW5-24815-U01	CAP, SWITCH	1	1	1	LRA, UCRA, URA, XCRA, XRA
FOP-3	8	HZW5-24816-U01	BUTTON, THROTTLE	1	1	1	LRA, UCRA, URA, XCRA, XRA
FOP-3	9	HZW5-24817-U01	PLATE, HANDLE	1	1	1	LRA, UCRA, URA, XCRA, XRA
FOP-3	10	HZW5-24818-U01	PLATE, CABLE CLAMP	1	1	1	LRA, UCRA, URA, XCRA, XRA
FOP-3	11	HZW5-24819-U01	BRACKET, REMOTE CONTROL	2	2	2	HOUSING LRA, UCRA, URA, XCRA, XRA
FOP-3	12	HZZ3-24820-R12	HOUSING COMP., REMOTE CONTROL	1	1	1	BOX LRA, UCRA, URA, XCRA, XRA
FOP-3	13	HZW5-24825-U01	HOUSING, LEAD	1	1	1	LRA, UCRA, URA, XCRA, XRA
FOP-3	14	HZW5-24826-U01	PLATE, DWELL	1	1	1	LRA, UCRA, URA, XCRA, XRA
FOP-3	15	HZW5-24831-U01	TERMINAL, CABLE	2	2	2	LRA, UCRA, URA, XCRA, XRA
FOP-3	16	HZW5-24832-U01	SPACER, CABLE CLAMP	1	1	1	LRA, UCRA, URA, XCRA, XRA
FOP-3	17	HZW5-24834-U01	PACKING, SINGLE	1	1	1	LRA, UCRA, URA, XCRA, XRA
FOP-3	18	HZW7-32530-U00	SUB HARNESS ASSY., POWER	1	1	1	TRIM-TILT (A) LRA, UCRA, URA, XCRA, XRA
FOP-3	19	HZW5-35370-U02	SWITCH ASSY., POWER TRIM-TILT	1	1	1	(A) LRA, UCRA, URA, XCRA, XRA
FOP-3	20	HZZ3-87703-R82	MARK, REMOTE CONTROL (SINGLE)	1	1	1	LRA, UCRA, URA, XCRA, XRA
FOP-3	21	HZW5-90101-U00	SCREW, PAN, 5X16	2	2	2	LRA, UCRA, URA, XCRA, XRA
FOP-3	22	HZW5-90102-U00	SCREW, PAN, 5X10	1	1	1	LRA, UCRA, URA, XCRA, XRA
FOP-3	23	HZW5-90103-U01	SCREW, PAN, 5X20	2	2	2	LRA, UCRA, URA, XCRA, XRA
FOP-3	24	HZW5-90104-U00	SCREW, PAN, 5X18	4	4	4	LRA, UCRA, URA, XCRA, XRA
FOP-3	25	HZW5-90105-U01	SCREW, PAN, 4X10	2	2	2	LRA, UCRA, URA, XCRA, XRA
FOP-3	26	HZW5-90106-U00	SCREW, PAN, 6X18	2	2	2	LRA, UCRA, URA, XCRA, XRA
FOP-3	27	HZW5-90107-U00	SCREW, PAN, 5X40	4	4	4	LRA, UCRA, URA, XCRA, XRA
FOP-3	28	HZW5-90301-U00	NUT, HEX., 5MM	4	4	4	LRA, UCRA, URA, XCRA, XRA
FOP-3	29	HZW5-90501-U00	WASHER, LOCK, 5MM	4	4	4	LRA, UCRA, URA, XCRA, XRA



FOP-3 REMOTE CONTROL (TOP MOUNT SINGLE TYPE) (RIGHT) (MECH)

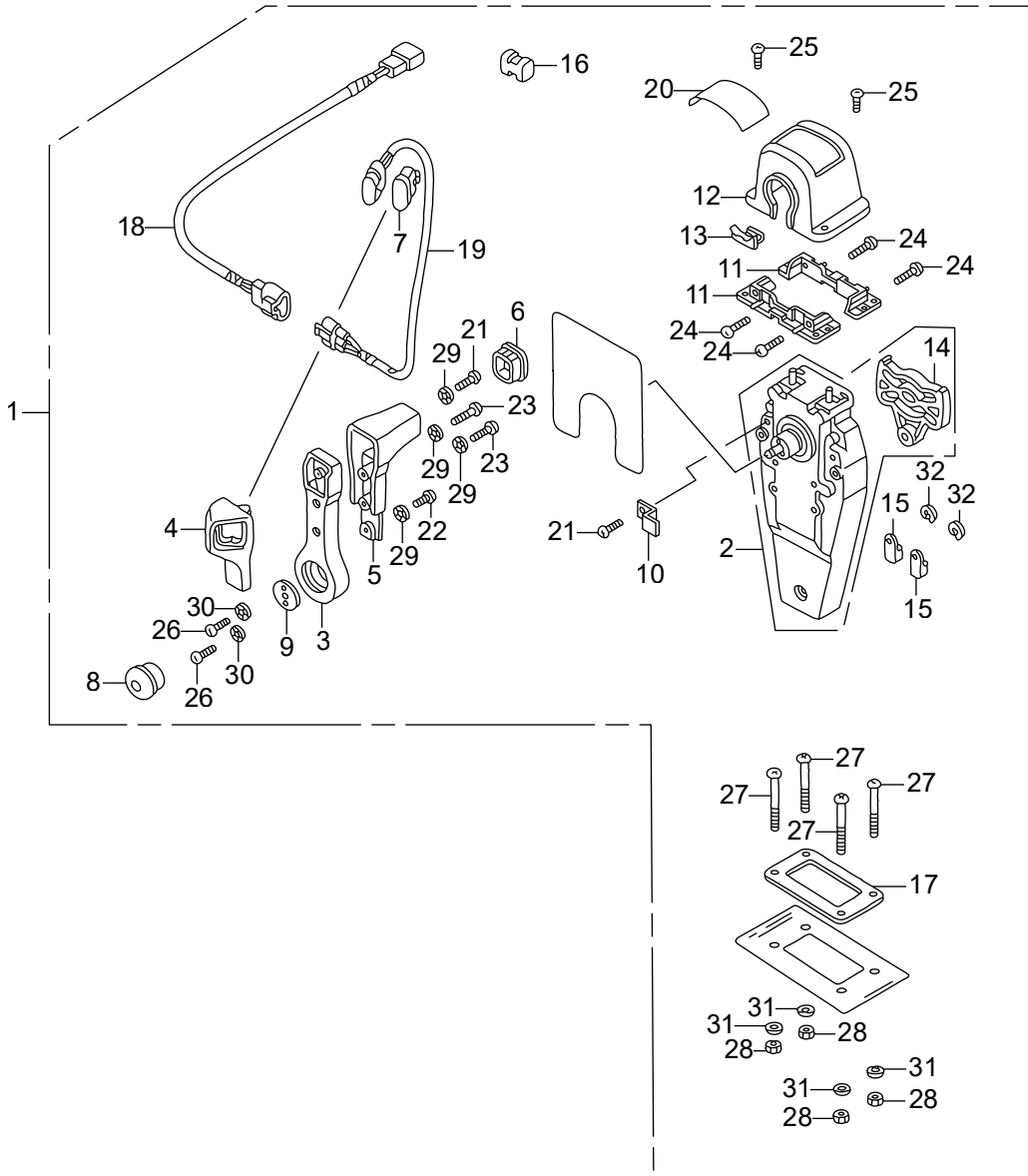

		Part No.	Description	Q' t y			Remarks
				BE12000	BE12250	BE12500	
FOP-3	30	HZW5-90502-U00	WASHER, LOCK, 6MM	2	2	2	LRA, UCRA, URA, XCRA, XRA
FOP-3	31	HZW5-90503-U00	WASHER, PLAIN, 5MM	4	4	4	LRA, UCRA, URA, XCRA, XRA
FOP-3	32	HCO-94540-06029	E-RING, 6MM	2	2	2	LRA, UCRA, URA, XCRA, XRA



		Part No.	Description	Q' t y			Remarks
				BF12000	BF12250	BF12500	
FOP-3-1	1	HZZ3-06240-R41	BOX KIT, REMOTE CONTROL	1	1	1	(FLUSH MOUNT) (R.) LRA, UCRA, URA, XCRA, XRA
FOP-3-1	2	HZW7-24810-U01	HOUSING ASSY., R. INNER	1	1	1	(FLUSH MOUNT) LRA, UCRA, URA, XCRA, XRA
FOP-3-1	3	HZW7-24811-U01	HANDLE, REMOTE CONTROL	1	1	1	LRA, UCRA, URA, XCRA, XRA
FOP-3-1	4	HZW7-24812-U01	COVER, GRIP	1	1	1	LRA, UCRA, URA, XCRA, XRA
FOP-3-1	5	HZW7-24813-U01	ARM, NEUTRAL LOCK	1	1	1	LRA, UCRA, URA, XCRA, XRA
FOP-3-1	6	HZW7-24814-U01	COVER, LOCK ARM	1	1	1	LRA, UCRA, URA, XCRA, XRA
FOP-3-1	7	HZW7-24815-U01	SPRING, NEUTRAL LOCK ARM	1	1	1	LRA, UCRA, URA, XCRA, XRA
FOP-3-1	8	HZW5-24816-U01	BUTTON, THROTTLE	1	1	1	LRA, UCRA, URA, XCRA, XRA
FOP-3-1	9	HZW7-24817-U01	SHAFT, THROTTLE BUTTON	1	1	1	LRA, UCRA, URA, XCRA, XRA
FOP-3-1	10	HZW5-24826-U01	PLATE, DWELL	1	1	1	LRA, UCRA, URA, XCRA, XRA
FOP-3-1	11	HZZ3-24830-R42	COVER ASSY.	1	1	1	LRA, UCRA, URA, XCRA, XRA
FOP-3-1	12	HZW5-24831-U01	TERMINAL, CABLE	2	2	2	LRA, UCRA, URA, XCRA, XRA
FOP-3-1	13	HZW5-24832-U01	SPACER, CABLE CLAMP	1	1	1	LRA, UCRA, URA, XCRA, XRA
FOP-3-1	14	HZW7-24832-U01	HOLDER, NEUTRAL LOCK	1	1	1	LRA, UCRA, URA, XCRA, XRA
FOP-3-1	15	HZW7-24833-U01	BASE	1	1	1	LRA, UCRA, URA, XCRA, XRA
FOP-3-1	16	HZW7-32530-U20	SUB HARNESS ASSY., POWER	1	1	1	TRIM-TILT (C) LRA, UCRA, URA, XCRA, XRA
FOP-3-1	17	HZW7-35370-U02	SWITCH ASSY., POWER TRIM-TILT	1	1	1	(C) LRA, UCRA, URA, XCRA, XRA
FOP-3-1	18	HZZ3-87701-R41	MARK, HANDLE FLUSH MOUNT	1	1	1	LRA, UCRA, URA, XCRA, XRA
FOP-3-1	19	HZW7-87703-U00	MARK, FLUSH MOUNT	1	1	1	LRA, UCRA, URA, XCRA, XRA
FOP-3-1	20	HZW5-90101-U00	SCREW, PAN, 5X16	1	1	1	LRA, UCRA, URA, XCRA, XRA
FOP-3-1	21	HZW7-90101-U01	SCREW, TRUSS, 4X12	1	1	1	LRA, UCRA, URA, XCRA, XRA
FOP-3-1	22	HZW7-90102-U01	SCREW, PAN, 5X30	4	4	4	LRA, UCRA, URA, XCRA, XRA
FOP-3-1	23	HZW7-90103-U01	SCREW, PAN, 6X35	3	3	3	LRA, UCRA, URA, XCRA, XRA
FOP-3-1	24	HZW7-90104-U01	SCREW, TAPPING, 6X30	3	3	3	LRA, UCRA, URA, XCRA, XRA
FOP-3-1	25	HZW7-90301-U01	NUT, HEX., 6MM	3	3	3	LRA, UCRA, URA, XCRA, XRA
FOP-3-1	26	HZW5-90501-U00	WASHER, LOCK, 5MM	4	4	4	LRA, UCRA, URA, XCRA, XRA
FOP-3-1	27	HZW7-90502-U00	WASHER, PLAIN, 6MM	3	3	3	LRA, UCRA, URA, XCRA, XRA
FOP-3-1	28	HCO-94540-06029	E-RING, 6MM	2	2	2	LRA, UCRA, URA, XCRA, XRA

FOP-3-2 REMOTE CONTROL (TOP MOUNT DUAL TYPE) (RIGHT) (MECH)

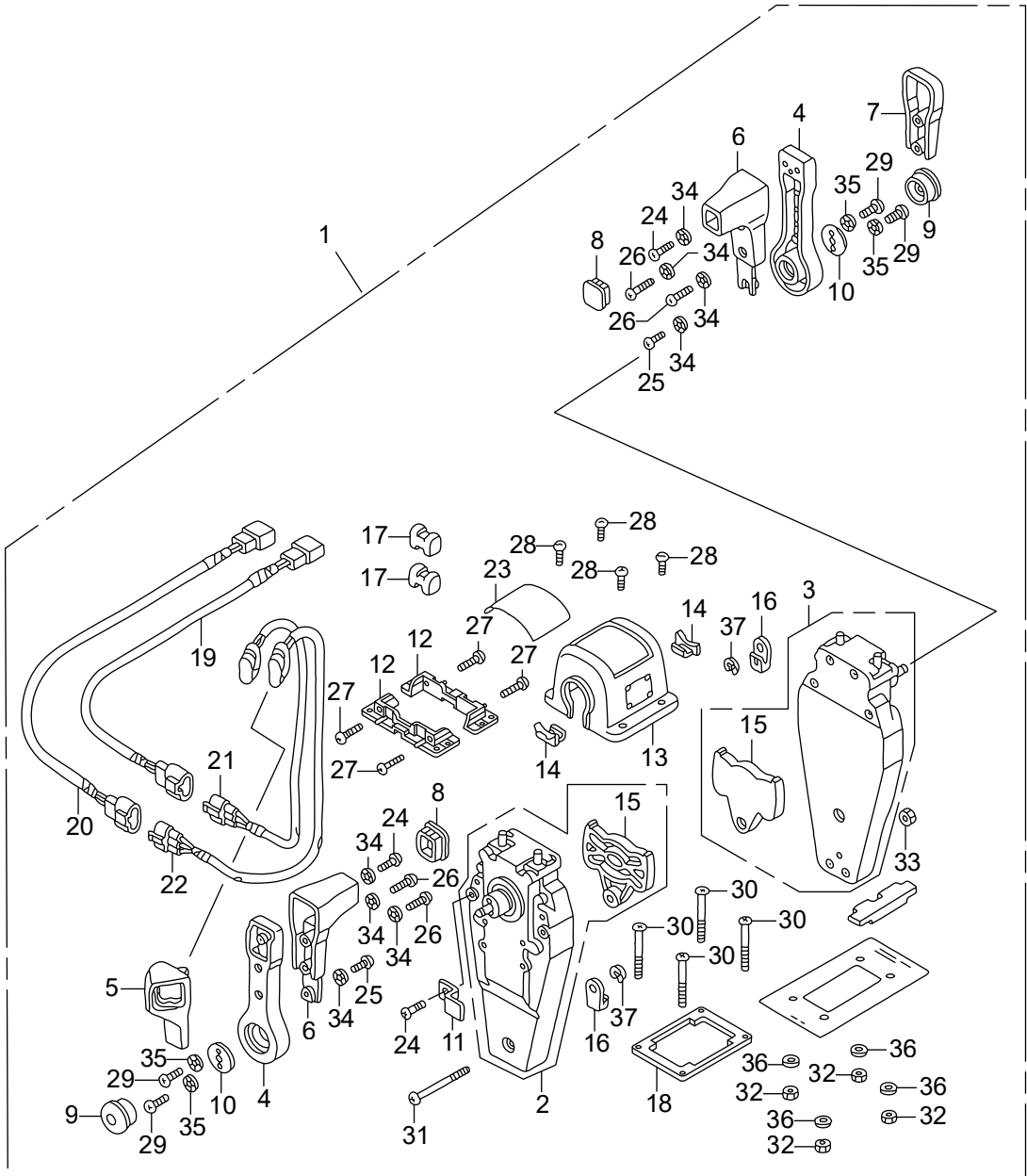

		Part No.	Description	Q' t y			Remarks
				BF12000	BF12250	BF12500	
FOP-3-2	1	HZZ3-06240-R61	BOX KIT, REMOTE CONTROL	1	1	1	(TOP MOUNT DUAL) (R.) LRA, UCRA, URA, XCRA, XRA
FOP-3-2	2	HZW5-24810-U01	HOUSING ASSY., L. INNER	1	1	1	(TOP MOUNT) LRA, UCRA, URA, XCRA, XRA
FOP-3-2	3	HZW5-24810-U11	HOUSING ASSY., R. INNER	1	1	1	(TOP MOUNT) LRA, UCRA, URA, XCRA, XRA
FOP-3-2	4	HZW5-24811-U01	HANDLE, REMOTE CONTROL	2	2	2	LRA, UCRA, URA, XCRA, XRA
FOP-3-2	5	HZW5-24812-U01	COVER, L. GRIP	1	1	1	LRA, UCRA, URA, XCRA, XRA
FOP-3-2	6	HZW5-24813-U01	GRIP, REMOTE CONTROL HANDLE	2	2	2	LRA, UCRA, URA, XCRA, XRA
FOP-3-2	7	HZW5-24813-U21	COVER, DUAL GRIP	1	1	1	LRA, UCRA, URA, XCRA, XRA
FOP-3-2	8	HZW5-24814-U01	CAP, GRIP	2	2		
FOP-3-2	8	HZW5-24814-U01	CAP, GRIP			1	LDA, UCDA, UDA, XCDA, XDA
FOP-3-2	8	HZW5-24814-U01	CAP, GRIP			2	LRA, UCRA, URA, XCRA, XRA
FOP-3-2	9	HZW5-24816-U01	BUTTON, THROTTLE	2	2	2	LRA, UCRA, URA, XCRA, XRA
FOP-3-2	10	HZW5-24817-U01	PLATE, HANDLE	2	2	2	LRA, UCRA, URA, XCRA, XRA
FOP-3-2	11	HZW5-24818-U01	PLATE, CABLE CLAMP	1	1	1	LRA, UCRA, URA, XCRA, XRA
FOP-3-2	12	HZW5-24819-U01	BRACKET, REMOTE CONTROL	2	2	2	HOUSING LRA, UCRA, URA, XCRA, XRA
FOP-3-2	13	HZZ3-24820-R22	HOUSING COMP., REMOTE CONTROL	1	1	1	BOX (DUAL) LRA, UCRA, URA, XCRA, XRA
FOP-3-2	14	HZW5-24825-U01	HOUSING, LEAD	2	2	2	LRA, UCRA, URA, XCRA, XRA
FOP-3-2	15	HZW5-24826-U01	PLATE, DWELL	2	2	2	LRA, UCRA, URA, XCRA, XRA
FOP-3-2	16	HZW5-24831-U01	TERMINAL, CABLE	4	4	4	LRA, UCRA, URA, XCRA, XRA
FOP-3-2	17	HZW5-24832-U01	SPACER, CABLE CLAMP	2	2	2	LRA, UCRA, URA, XCRA, XRA
FOP-3-2	18	HZW5-24834-U21	PACKING, DUAL	1	1	1	LRA, UCRA, URA, XCRA, XRA
FOP-3-2	19	HZW7-32530-U00	SUB HARNESS ASSY., POWER	1	1	1	TRIM-TILT (A) LRA, UCRA, URA, XCRA, XRA
FOP-3-2	20	HZW7-32530-U10	SUB HARNESS ASSY., POWER	1	1	1	TRIM-TILT (B) LRA, UCRA, URA, XCRA, XRA
FOP-3-2	21	HZW5-35370-U02	SWITCH ASSY., POWER TRIM-TILT	1	1	1	(A) LRA, UCRA, URA, XCRA, XRA
FOP-3-2	22	HZW5-35370-U12	SWITCH ASSY., POWER TRIM-TILT	1	1	1	(B) LRA, UCRA, URA, XCRA, XRA
FOP-3-2	23	HZZ3-87703-R02	MARK, REMOTE CONTROL (DUAL)	1	1	1	LRA, UCRA, URA, XCRA, XRA
FOP-3-2	24	HZW5-90101-U00	SCREW, PAN, 5X16	3	3	3	LRA, UCRA, URA, XCRA, XRA
FOP-3-2	25	HZW5-90102-U00	SCREW, PAN, 5X10	2	2	2	LRA, UCRA, URA, XCRA, XRA
FOP-3-2	26	HZW5-90103-U01	SCREW, PAN, 5X20	4	4	4	LRA, UCRA, URA, XCRA, XRA
FOP-3-2	27	HZW5-90104-U00	SCREW, PAN, 5X18	4	4	4	LRA, UCRA, URA, XCRA, XRA

FOP-3-2 REMOTE CONTROL (TOP MOUNT DUAL TYPE) (RIGHT) (MECH)

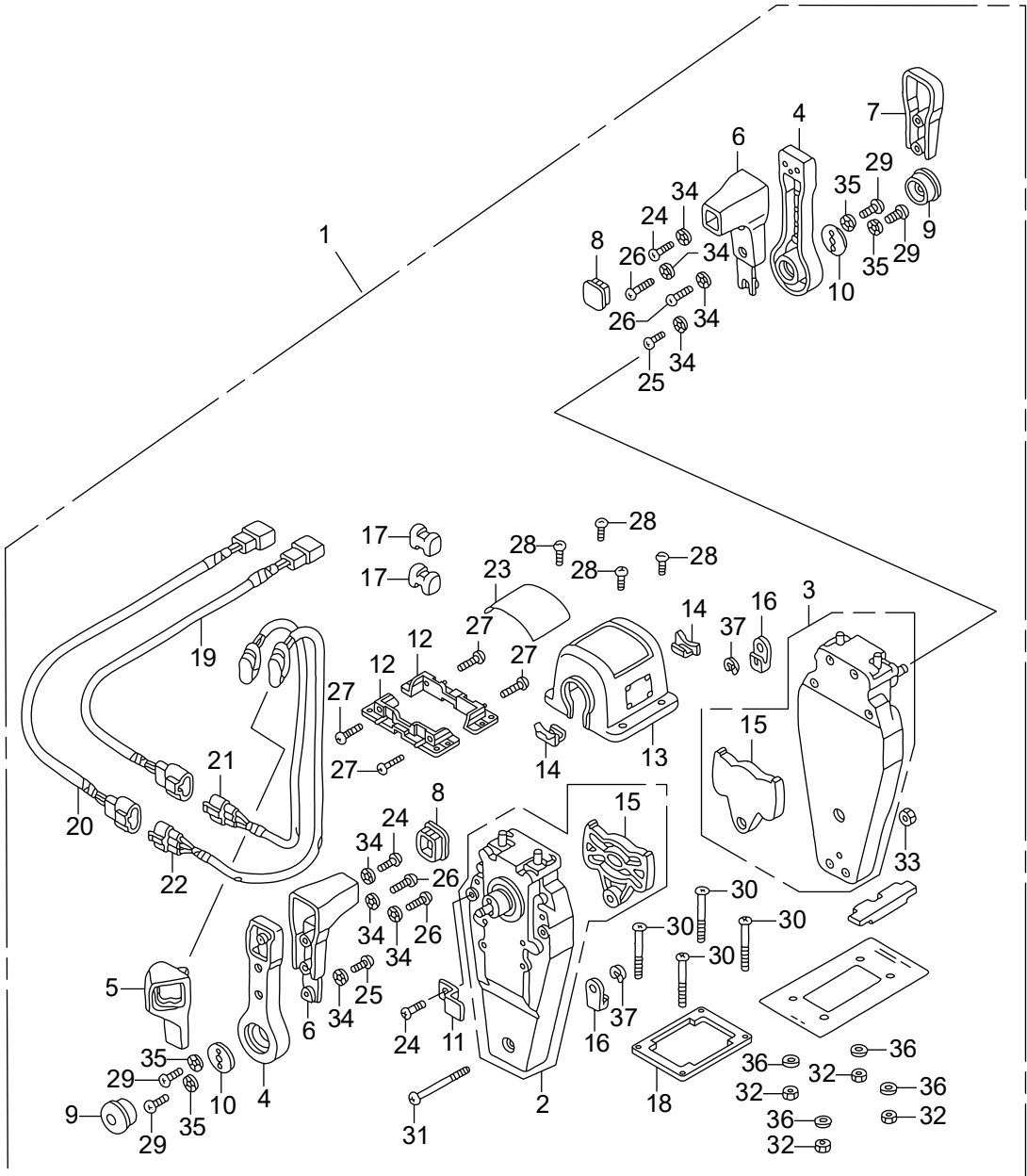

		Part No.	Description	Q' t y			Remarks
				BF12000	BF12250	BF12500	
FOP-3-2	28	HZW5-90105-U01	SCREW, PAN, 4X10	4	4	4	LRA, UCRA, URA, XCRA, XRA
FOP-3-2	29	HZW5-90106-U00	SCREW, PAN, 6X18	4	4	4	LRA, UCRA, URA, XCRA, XRA
FOP-3-2	30	HZW5-90107-U00	SCREW, PAN, 5X40	4	4	4	LRA, UCRA, URA, XCRA, XRA
FOP-3-2	31	HZW5-90108-U00	SCREW, PAN, 5X55	3	3	3	LRA, UCRA, URA, XCRA, XRA
FOP-3-2	32	HZW5-90301-U00	NUT, HEX, , 5MM	4	4	4	LRA, UCRA, URA, XCRA, XRA
FOP-3-2	33	HZW5-90302-U21	NUT, HEX, , 5MM	1	1	1	LRA, UCRA, URA, XCRA, XRA
FOP-3-2	34	HZW5-90501-U00	WASHER, LOCK, 5MM	8	8	8	LRA, UCRA, URA, XCRA, XRA
FOP-3-2	35	HZW5-90502-U00	WASHER, LOCK, 6MM	4	4	4	LRA, UCRA, URA, XCRA, XRA
FOP-3-2	36	HZW5-90503-U00	WASHER, PLAIN, 5MM	4	4	4	LRA, UCRA, URA, XCRA, XRA
FOP-3-2	37	HCO-94540-06029	E-RING, 6MM	4	4	4	LRA, UCRA, URA, XCRA, XRA



# FOP-3-3 REMOTE CONTROL (NHK MEC) (MECH)

1

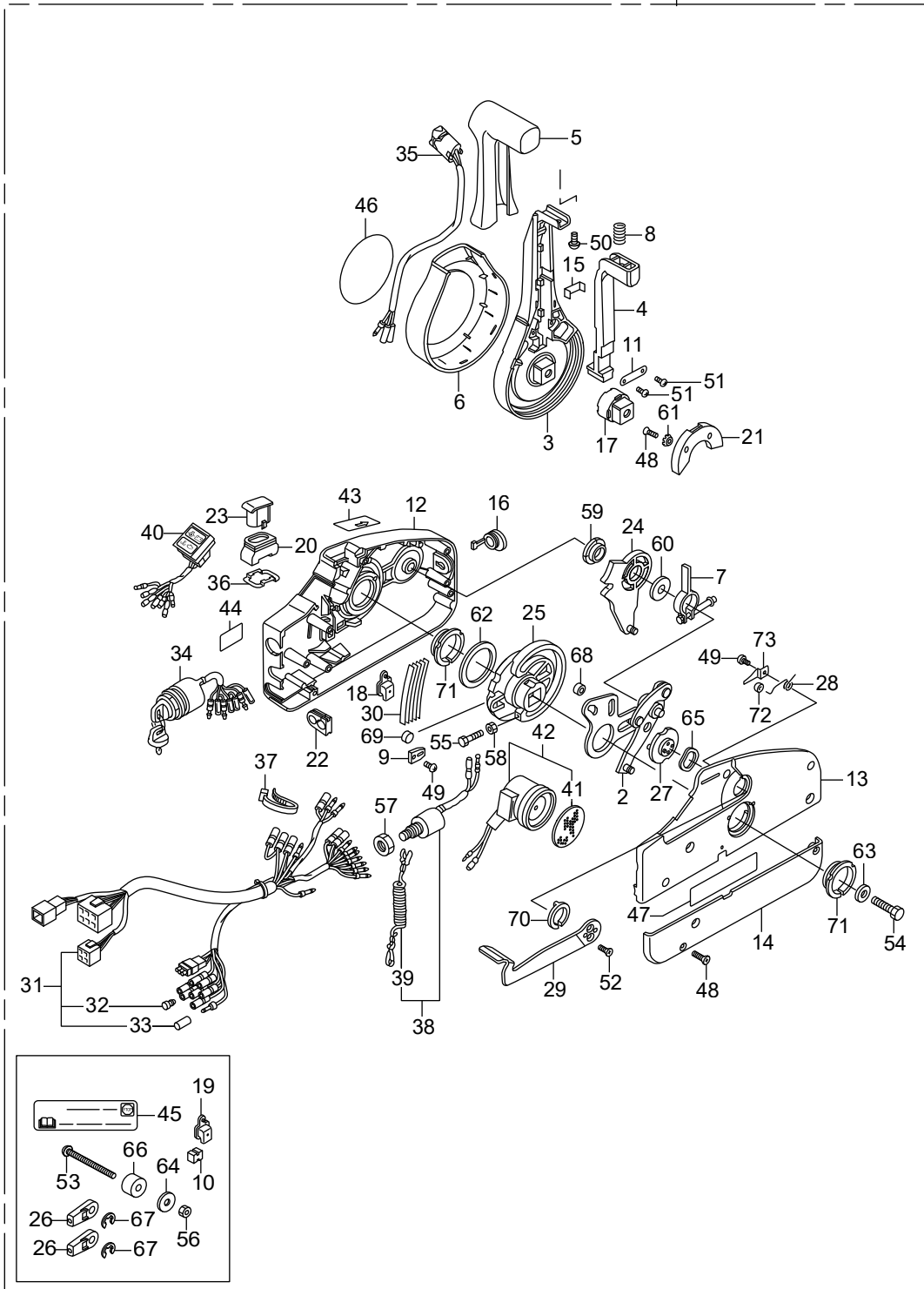

		Part No.	Description	Q' t y			Remarks
				BF12000	BF12250	BF12500	
FOP-3-3	1	HZZ3-24800-P14	BOX ASSY. , REMOTE CONTROL	1	1	1	(NHK MEC) LRA, UCRA, URA, XCRA, XRA
FOP-3-3	2	HZZ5-24810-D01	PLATE ASSY.	1	1	1	LRA, UCRA, URA, XCRA, XRA
FOP-3-3	3	HZZ5-24811-D01	LEVER, HAND	1	1	1	LRA, UCRA, URA, XCRA, XRA
FOP-3-3	4	HZZ5-24812-D01	ARM, NEUTRAL LOCK	1	1	1	LRA, UCRA, URA, XCRA, XRA
FOP-3-3	5	HZZ5-24813-D01	GRIP	1	1	1	LRA, UCRA, URA, XCRA, XRA
FOP-3-3	6	HZZ5-24814-D01	COVER, LEVER	1	1	1	LRA, UCRA, URA, XCRA, XRA
FOP-3-3	7	HZZ5-24815-D01	ARM ASSY. , BRAKE	1	1	1	LRA, UCRA, URA, XCRA, XRA
FOP-3-3	8	HZZ5-24816-D01	SPRING (2)	1	1	1	LRA, UCRA, URA, XCRA, XRA
FOP-3-3	9	HZZ5-24817-D01	CLIP, DETENT	1	1	1	LRA, UCRA, URA, XCRA, XRA
FOP-3-3	10	HZZ5-24818-D01	SPACER (1)	1	1	1	(LOOSE PARTS) LRA, UCRA, URA, XCRA, XRA
FOP-3-3	11	HZZ5-24819-D01	BRACKET	1	1	1	LRA, UCRA, URA, XCRA, XRA
FOP-3-3	12	HZZ5-24821-D01	HOUSING, FR.	1	1	1	LRA, UCRA, URA, XCRA, XRA
FOP-3-3	13	HZZ5-24822-D01	HOUSING, RR.	1	1	1	LRA, UCRA, URA, XCRA, XRA
FOP-3-3	14	HZZ5-24823-D01	PANEL, BACK	1	1	1	LRA, UCRA, URA, XCRA, XRA
FOP-3-3	15	HZZ5-24824-D01	BRACKET, WIRE CLAMP	1	1	1	LRA, UCRA, URA, XCRA, XRA
FOP-3-3	16	HZZ5-24826-D01	CAP, RUBBER	1	1	1	LRA, UCRA, URA, XCRA, XRA
FOP-3-3	17	HZZ5-24827-D01	ADJUSTER	1	1	1	LRA, UCRA, URA, XCRA, XRA
FOP-3-3	18	HZZ5-24828-D01	COVER, POWER TRIM-TILT WIRE	1	1	1	LRA, UCRA, URA, XCRA, XRA
FOP-3-3	19	HZZ5-24828-D01	COVER, POWER TRIM-TILT WIRE	1	1	1	(LOOSE PARTS) LRA, UCRA, URA, XCRA, XRA
FOP-3-3	20	HZZ5-24829-D01	SEAL, RUBBER	1	1	1	LRA, UCRA, URA, XCRA, XRA
FOP-3-3	21	HZZ5-24831-D01	HOLDER, NEUTRAL LOCK	1	1	1	LRA, UCRA, URA, XCRA, XRA
FOP-3-3	22	HZZ5-24832-D01	GROMMET, WIRE (14)	1	1	1	LRA, UCRA, URA, XCRA, XRA
FOP-3-3	23	HZZ5-24833-D01	CAP, TROLLING CONTROL SWITCH	1	1	1	BLANK LRA, UCRA, URA, XCRA, XRA
FOP-3-3	24	HZZ5-24845-D01	GEAR ASSY. , SHIFT	1	1	1	LRA, UCRA, URA, XCRA, XRA
FOP-3-3	25	HZZ5-24850-D01	GEAR, DRIVE	1	1	1	LRA, UCRA, URA, XCRA, XRA
FOP-3-3	26	HZZ5-24855-D01	TERMINAL, CABLE	2	2	2	(LOOSE PARTS) LRA, UCRA, URA, XCRA, XRA
FOP-3-3	27	HZZ5-24875-D01	DRUM ASSY. , FREE THROTTLE	1	1	1	LRA, UCRA, URA, XCRA, XRA
FOP-3-3	28	HZZ5-24876-D01	SPRING (1)	1	1	1	LRA, UCRA, URA, XCRA, XRA
FOP-3-3	29	HZZ5-24878-D01	LEVER, FREE THROTTLE	1	1	1	LRA, UCRA, URA, XCRA, XRA

# FOP-3-3 REMOTE CONTROL (NHK MEC) (MECH)

1

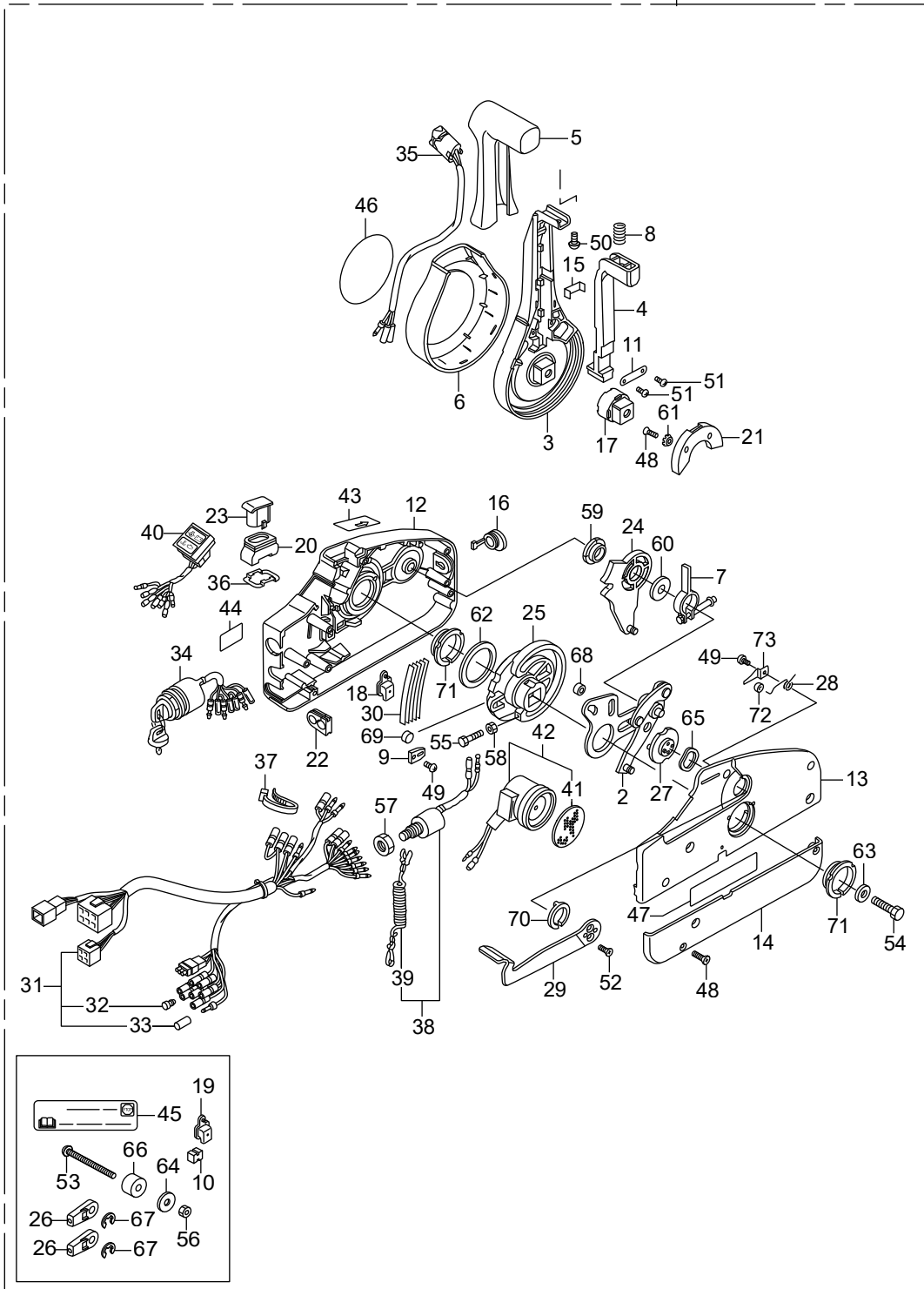

		Part No.	Description	Q' t y			Remarks
				BF12000	BF12250	BF12500	
FOP-3-3	30	HZZ5-24883-D01	SPRING, DETENT	5	5	5	LRA, UCRA, URA, XCRA, XRA
FOP-3-3	31	HZZ5-32530-D01	CABLE ASSY., REMOTE CONTROL (B)	1	1	1	LRA, UCRA, URA, XCRA, XRA
FOP-3-3	32	HZV5-32823-003	PLUG, INNER CONNECTOR	7	7	7	LRA, UCRA, URA, XCRA, XRA
FOP-3-3	33	HZV5-32824-003	PLUG, OUTER CONNECTOR	1	1	1	LRA, UCRA, URA, XCRA, XRA
FOP-3-3	34	HZZ3-35100-R12	SWITCH ASSY., COMBINATION	1	1	1	LRA, UCRA, URA, XCRA, XRA
FOP-3-3	35	HZZ5-35370-D02	SWITCH ASSY., POWER TRIM-TILT	1	1	1	LRA, UCRA, URA, XCRA, XRA
FOP-3-3	36	HZZ3-35645-A41	PLATE, SWITCH	1	1	1	LRA, UCRA, URA, XCRA, XRA
FOP-3-3	37	HZZ5-35701-D01	BAND, WIRE	1	1	1	LRA, UCRA, URA, XCRA, XRA
FOP-3-3	38	HZV5-36180-033	SWITCH ASSY., EMERGENCY STOP	1	1	1	LRA, UCRA, URA, XCRA, XRA
FOP-3-3	39	HZV4-36182-651	CORD COMP., EMERGENCY	1	1	1	LRA, UCRA, URA, XCRA, XRA
FOP-3-3	40	HZZ5-37210-D02	LAMP ASSY., INDICATION	1	1	1	LRA, UCRA, URA, XCRA, XRA
FOP-3-3	41	H341-38403-672	PLATE, WINKER BUZZER	1	1	1	LRA, UCRA, URA, XCRA, XRA
FOP-3-3	42	HZV5-38410-003	BUZZER COMP., WARNING	1	1	1	LRA, UCRA, URA, XCRA, XRA
FOP-3-3	43	HZZ5-87701-D00	MARK, FAST IDLE	1	1	1	LRA, UCRA, URA, XCRA, XRA
FOP-3-3	44	HZZ5-87702-A00	MARK, EMERGENCY STOP (US)	1	1	1	LRA, UCRA, URA, XCRA, XRA
FOP-3-3	45	HZZ5-87702-A00	MARK, EMERGENCY STOP (US)	1	1	1	(LOOSE PARTS) LRA, UCRA, URA, XCRA, XRA
FOP-3-3	46	HZZ5-87703-P01	MARK, EMBLEM	1	1	1	LRA, UCRA, URA, XCRA, XRA
FOP-3-3	47	HZZ5-87704-D01	LABEL, SIGP	1	1	1	LRA, UCRA, URA, XCRA, XRA
FOP-3-3	48	HZZ5-90101-D01	SCREW, 5X18	7	7	7	LRA, UCRA, URA, XCRA, XRA
FOP-3-3	49	HZZ5-90102-D01	SCREW, 4X6	2	2	2	LRA, UCRA, URA, XCRA, XRA
FOP-3-3	50	HZZ5-90103-D01	SCREW, 5X10	1	1	1	LRA, UCRA, URA, XCRA, XRA
FOP-3-3	51	HZZ5-90104-D01	SCREW, 4X10	2	2	2	LRA, UCRA, URA, XCRA, XRA
FOP-3-3	52	HZZ5-90106-D01	SCREW, 5X12	2	2	2	LRA, UCRA, URA, XCRA, XRA
FOP-3-3	53	HZZ5-90107-D01	SCREW, 6X90	3	3	3	(LOOSE PARTS) LRA, UCRA, URA, XCRA, XRA
FOP-3-3	54	HZZ5-90108-D01	BOLT, 8X50	1	1	1	LRA, UCRA, URA, XCRA, XRA
FOP-3-3	55	HZZ5-90109-D01	BOLT, 5X25	1	1	1	LRA, UCRA, URA, XCRA, XRA
FOP-3-3	56	HZZ5-90301-D01	NUT, 6MM	3	3	3	(LOOSE PARTS) LRA, UCRA, URA, XCRA, XRA
FOP-3-3	57	H921-90302-000	NUT, HEX. , 16MM	1	1	1	LRA, UCRA, URA, XCRA, XRA
FOP-3-3	58	HZZ5-90302-D01	NUT, 5MM	1	1	1	LRA, UCRA, URA, XCRA, XRA

# FOP-3-3 REMOTE CONTROL (NHK MEC) (MECH)

1

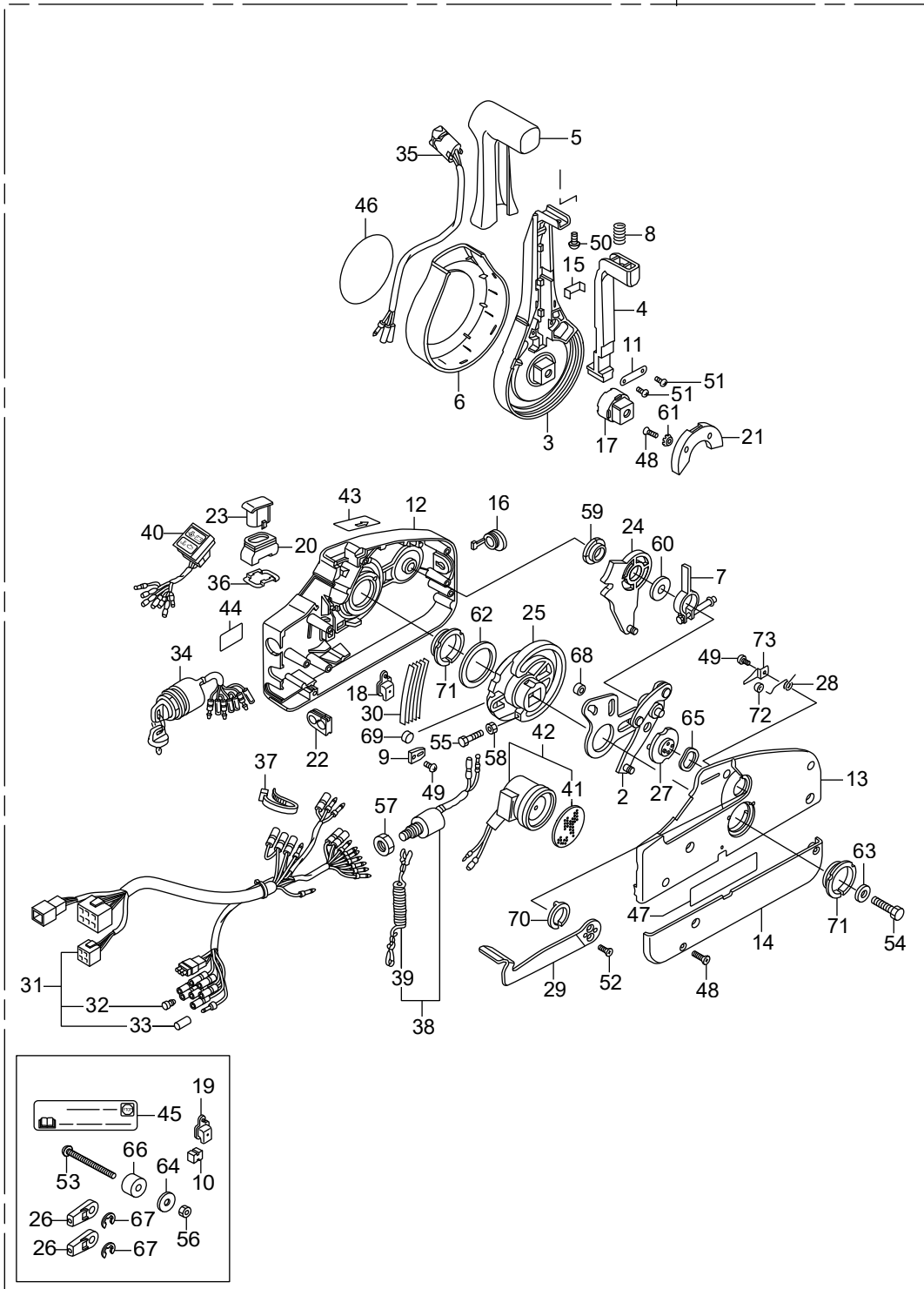

	Part No.	Description	Q' t y			Remarks	
			BE12000	BE12250	BE12500		
FOP-3-3	59	HZZ5-90501-D01	BEARING (1)	1	1	1	LRA, UCRA, URA, XCRA, XRA
FOP-3-3	60	HZZ5-90502-D01	WASHER (3)	1	1	1	LRA, UCRA, URA, XCRA, XRA
FOP-3-3	61	HZZ5-90503-D01	WASHER (4)	2	2	2	LRA, UCRA, URA, XCRA, XRA
FOP-3-3	62	HZZ5-90504-D01	WASHER (5)	1	1	1	LRA, UCRA, URA, XCRA, XRA
FOP-3-3	63	HZZ5-90506-D01	WASHER, 8MM	1	1	1	LRA, UCRA, URA, XCRA, XRA
FOP-3-3	64	HZZ5-90507-D01	WASHER (7)	3	3	3	(LOOSE PARTS) LRA, UCRA, URA, XCRA, XRA
FOP-3-3	65	HZZ5-90508-D01	WASHER, WAVE	1	1	1	LRA, UCRA, URA, XCRA, XRA
FOP-3-3	66	HZZ5-90509-D01	SPACER (2)	3	3	3	(LOOSE PARTS) LRA, UCRA, URA, XCRA, XRA
FOP-3-3	67	HZZ5-90651-D01	E-RING, 6MM	2	2	2	(LOOSE PARTS) LRA, UCRA, URA, XCRA, XRA
FOP-3-3	68	HZZ5-91151-D01	ROLLER, DRIVE GEAR CAM	1	1	1	LRA, UCRA, URA, XCRA, XRA
FOP-3-3	69	HZZ5-91152-D01	ROLLER	1	1	1	LRA, UCRA, URA, XCRA, XRA
FOP-3-3	70	HZZ5-91153-D01	BEARING (2)	1	1	1	LRA, UCRA, URA, XCRA, XRA
FOP-3-3	71	HZZ5-91154-D01	BEARING (3)	2	2	2	LRA, UCRA, URA, XCRA, XRA
FOP-3-3	72	HZZ5-91156-D01	ROLLER, FREE THROTTLE	1	1	1	LRA, UCRA, URA, XCRA, XRA
FOP-3-3	73	HZZ5-91157-D01	CLIP, ROLLER	1	1	1	LRA, UCRA, URA, XCRA, XRA

# FOP-3-4 REMOTE CONTROL (FLUSH MOUNT TYPE) (DBW)

1

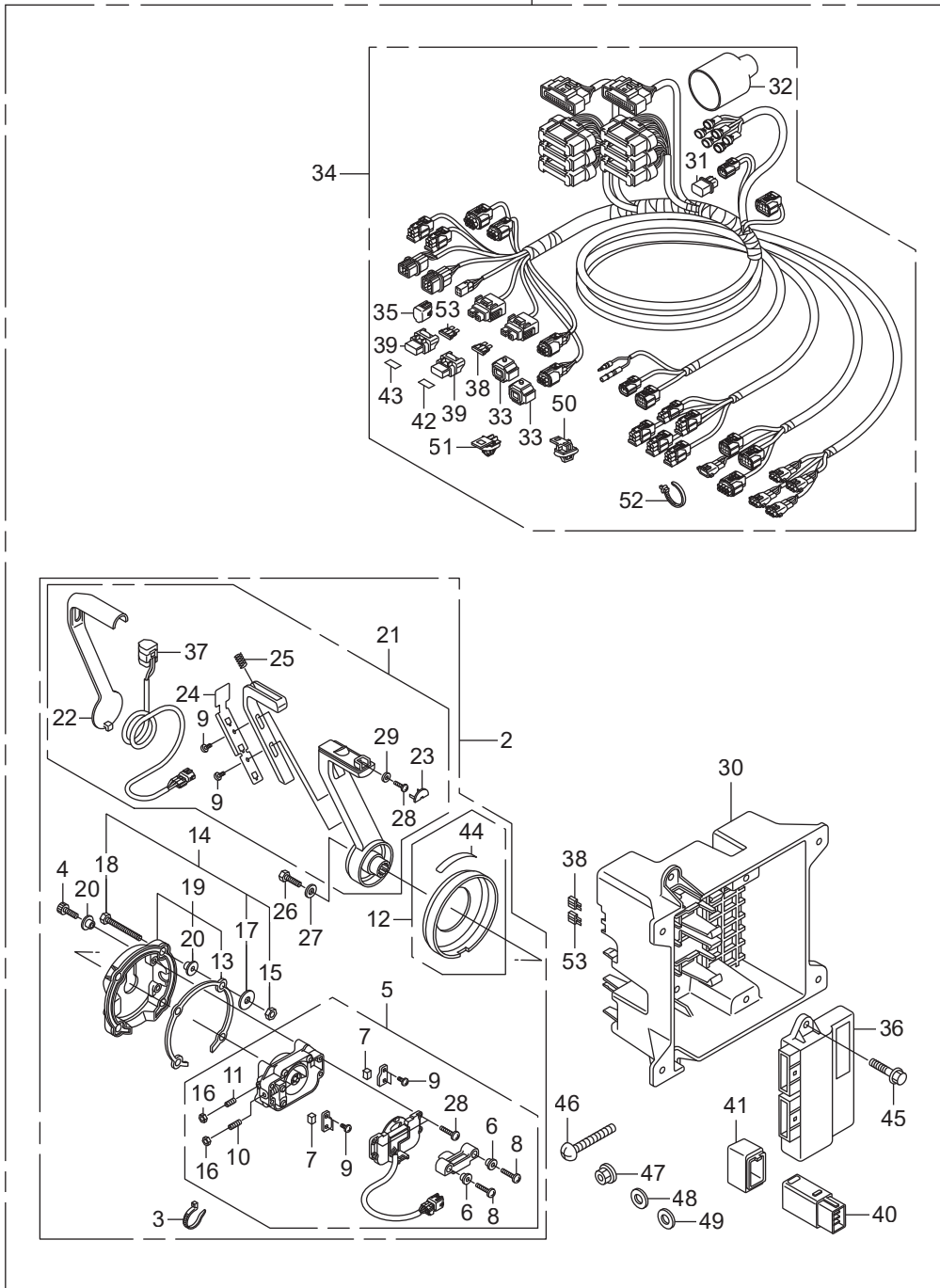

		Part No.	Description	Q' t y			Remarks
				BE12000	BE12250	BE12500	
FOP-3-4	1	HZVL-06240-P01	BOX KIT, REMOTE CONTROL (FLUSH MOUNT)			1	LDA, UCDA, UDA, XCDA, XDA
FOP-3-4	2	HZVL-24800-P01	BOX ASSY., REMOTE CONTROL			1	(FLUSH MOUNT) (RH) LDA, UCDA, UDA, XCDA, XDA
FOP-3-4	3	HZVL-24801-003	BAND, NYLON			1	LDA, UCDA, UDA, XCDA, XDA
FOP-3-4	4	HZVL-24802-003	BOLT, SOCKET			4	LDA, UCDA, UDA, XCDA, XDA
FOP-3-4	5	HZVL-24810-003	HOUSING ASSY. (FLUSH MOUNT)			1	LDA, UCDA, UDA, XCDA, XDA
FOP-3-4	6	HZVL-24811-003	COLLAR, STOPPER			2	LDA, UCDA, UDA, XCDA, XDA
FOP-3-4	7	HZVL-24811-701	SHOE, BRAKE			2	LDA, UCDA, UDA, XCDA, XDA
FOP-3-4	8	HZVL-24812-003	SCREW			2	LDA, UCDA, UDA, XCDA, XDA
FOP-3-4	9	HZVL-24815-701	SCREW			6	LDA, UCDA, UDA, XCDA, XDA
FOP-3-4	10	HZVL-24816-701	SCREW SET			1	LDA, UCDA, UDA, XCDA, XDA
FOP-3-4	11	HZVL-24817-701	SCREW SET			1	LDA, UCDA, UDA, XCDA, XDA
FOP-3-4	12	HZVL-24830-003	COVER ASSY. (FLUSH MOUNT)			1	LDA, UCDA, UDA, XCDA, XDA
FOP-3-4	13	HZVL-24831-003	SHEET, WATER PROOF			1	(FLUSH MOUNT) LDA, UCDA, UDA, XCDA, XDA
FOP-3-4	14	HZVL-24840-003	NUT SET, MOUNTING			1	LDA, UCDA, UDA, XCDA, XDA
FOP-3-4	15	HZVL-24841-003	NUT, NYLON			4	LDA, UCDA, UDA, XCDA, XDA
FOP-3-4	16	HZVL-24841-701	NUT			2	LDA, UCDA, UDA, XCDA, XDA
FOP-3-4	17	HZVL-24842-003	WASHER			4	LDA, UCDA, UDA, XCDA, XDA
FOP-3-4	18	HZVL-24843-003	BOLT			4	LDA, UCDA, UDA, XCDA, XDA
FOP-3-4	19	HZVL-24850-003	BASE ASSY. (FLUSH MOUNT)			1	LDA, UCDA, UDA, XCDA, XDA
FOP-3-4	20	HZVL-24851-003	COLLAR, BASE			8	LDA, UCDA, UDA, XCDA, XDA
FOP-3-4	21	HZVL-24870-P01	LEVER ASSY. (FLUSH MOUNT)			1	LDA, UCDA, UDA, XCDA, XDA
FOP-3-4	22	HZVL-24872-P01	PANEL, LEVER (FLUSH MOUNT)			1	LDA, UCDA, UDA, XCDA, XDA
FOP-3-4	23	HZVL-24873-003	GAP, LEVER (FLUSH MOUNT)			1	LDA, UCDA, UDA, XCDA, XDA
FOP-3-4	24	HZVL-24874-003	PLATE, LEVER PANEL			1	LDA, UCDA, UDA, XCDA, XDA
FOP-3-4	25	HZVL-24875-003	SPRING, COIL			1	LDA, UCDA, UDA, XCDA, XDA
FOP-3-4	26	HZVL-24875-701	BOLT			1	LDA, UCDA, UDA, XCDA, XDA
FOP-3-4	27	HZVL-24876-701	WASHER			1	LDA, UCDA, UDA, XCDA, XDA
FOP-3-4	28	HZVL-24877-701	SCREW			5	LDA, UCDA, UDA, XCDA, XDA
FOP-3-4	29	HZVL-24878-701	WASHER			1	LDA, UCDA, UDA, XCDA, XDA



# FOP-3-4 REMOTE CONTROL (FLUSH MOUNT TYPE) (DBW)

1

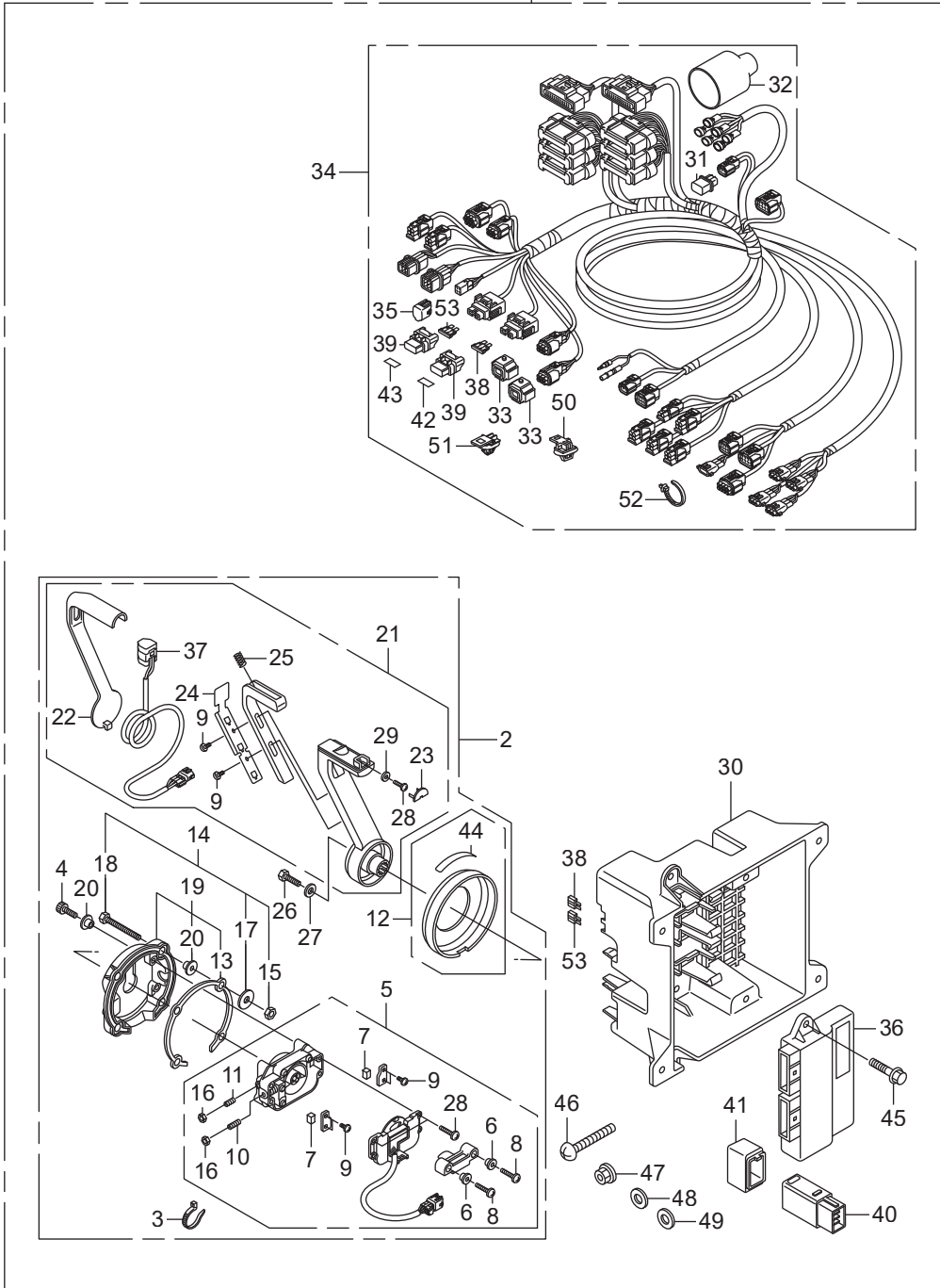

	Part No.	Description	Q' t y			Remarks
			BE12000	BE12250	BE12500	
FOP-3-4	30	HZVL-30420-000	CASE, CONTROL UNIT		1	LDA, UCDA, UDA, XCDA, XDA
FOP-3-4	31	HZVL-32107-003	TERMINATOR ASSY.		1	LDA, UCDA, UDA, XCDA, XDA
FOP-3-4	32	HKFG-32108-000	COVER, CONNECTOR		1	LDA, UCDA, UDA, XCDA, XDA
FOP-3-4	33	HZZ3-32127-000	SUSPENSION, COUPLER		2	LDA, UCDA, UDA, XCDA, XDA
FOP-3-4	34	HZVL-32530-000	CABLE ASSY., REMOTE CONTROL		1	(MAIN) LDA, UCDA, UDA, XCDA, XDA
FOP-3-4	35	HK44-32606-V01	CAP, DUMMY (WPC 4P 090 M) (RED)		1	LDA, UCDA, UDA, XCDA, XDA
FOP-3-4	36	HZVL-34330-003	CONTROL UNIT		1	LDA, UCDA, UDA, XCDA, XDA
FOP-3-4	37	HZVL-35370-003	SWITCH ASSY., POWER TRIM-TILT		1	(FLUSH MOUNT) LDA, UCDA, UDA, XCDA, XDA
FOP-3-4	38	HV15-38206-003	FUSE, BLADE (3A)		2	LDA, UCDA, UDA, XCDA, XDA
FOP-3-4	39	HZ2E-38216-003	COVER ASSY., FUSE		2	LDA, UCDA, UDA, XCDA, XDA
FOP-3-4	40	HZZ3-38580-003	RELAY ASSY., MAIN		1	LDA, UCDA, UDA, XCDA, XDA
FOP-3-4	41	HZZ5-38586-003	SUSPENSION, RELAY		1	LDA, UCDA, UDA, XCDA, XDA
FOP-3-4	42	HZ2E-87117-000	LABEL, FUSE (3A)		1	LDA, UCDA, UDA, XCDA, XDA
FOP-3-4	43	HZVL-87118-000	LABEL, FUSE (5A)		1	LDA, UCDA, UDA, XCDA, XDA
FOP-3-4	44	HZW7-87703-U00	MARK, FLUSH MOUNT		1	LDA, UCDA, UDA, XCDA, XDA
FOP-3-4	45	HZZ5-90018-M01	BOLT, FLANGE, 6X20		2	LDA, UCDA, UDA, XCDA, XDA
FOP-3-4	46	HZW5-90109-000	SCREW, PAN, 5X40		4	LDA, UCDA, UDA, XCDA, XDA
FOP-3-4	47	HZZ5-90301-M01	NUT, FLANGE, 5MM		4	LDA, UCDA, UDA, XCDA, XDA
FOP-3-4	48	HZZ5-90501-M01	WASHER, PLAIN, 5MM		4	LDA, UCDA, UDA, XCDA, XDA
FOP-3-4	49	HZZ5-90502-M01	WASHER, SPRING, 5MM		4	LDA, UCDA, UDA, XCDA, XDA
FOP-3-4	50	HSTK-91535-003	CLIP, COUPLER (DARK BLUE)		1	LDA, UCDA, UDA, XCDA, XDA
FOP-3-4	51	HTA0-91535-003	CLIP, COUPLER (DARK BROWN)		6	LDA, UCDA, UDA, XCDA, XDA
FOP-3-4	52	HS0A-91541-003	CLIP, HARNESS BAND (BLACK)		5	(145MM) LDA, UCDA, UDA, XCDA, XDA
FOP-3-4	53	HCO-98200-40500	FUSE, MINI (5A)		2	LDA, UCDA, UDA, XCDA, XDA

FOP-3-5 REMOTE CONTROL (TOP MOUNT SINGLE TYPE) (MAIN) (DBW)

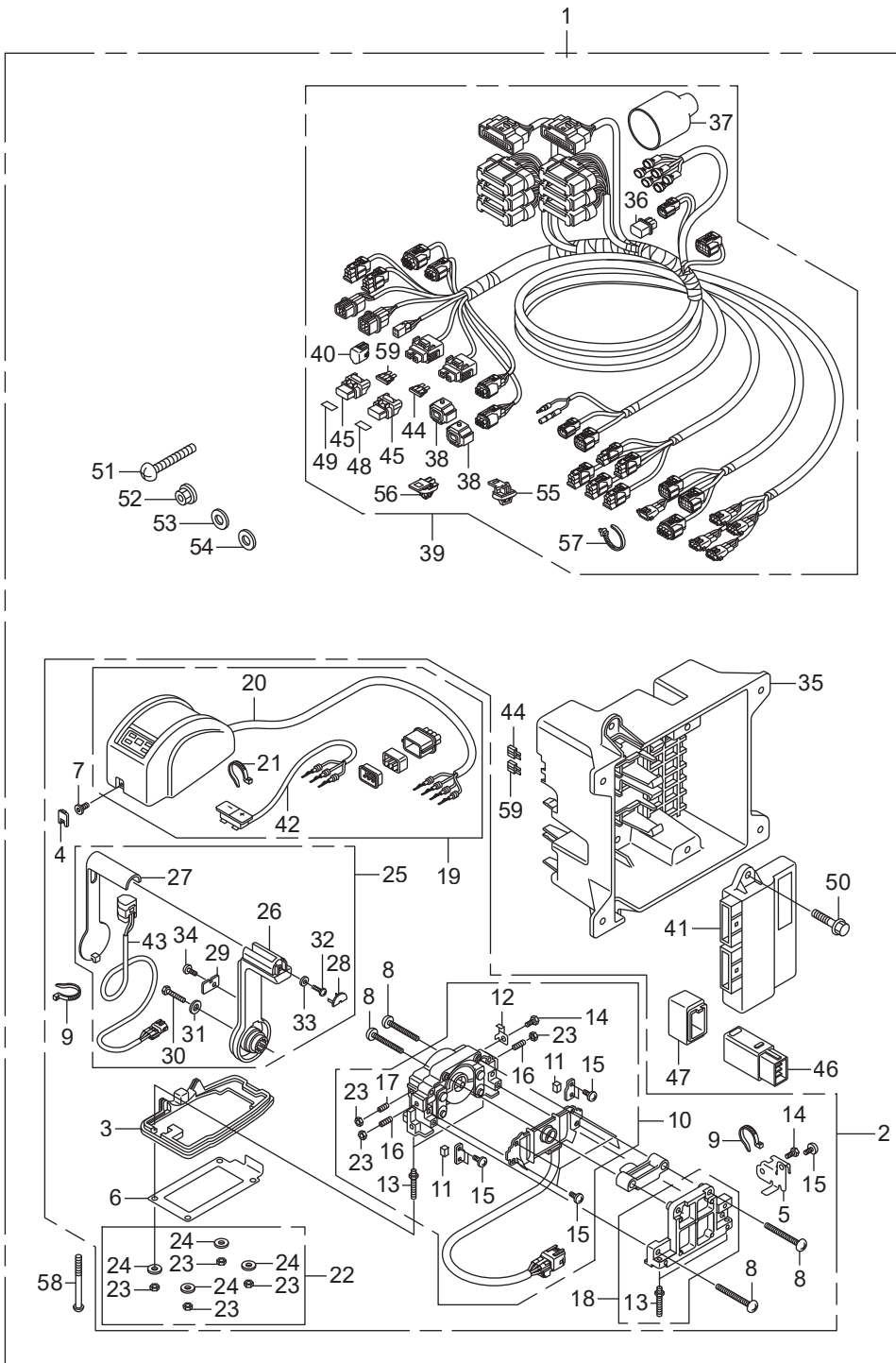

		Part No.	Description	Q' t y			Remarks
				BF12000	BF12250	BF12500	
FOP-3-5	1	HZVL-06240-P11	BOX KIT, REMOTE CONTROL (TOP MOUNT SINGLE) (MAIN)			1	LDA, UCDA, UDA, XCDA, XDA
FOP-3-5	2	HZVL-24800-P11	BOX ASSY., REMOTE CONTROL			1	(TOP MOUNT SINGLE) (RH) LDA, UCDA, UDA, XCDA, XDA
FOP-3-5	3	HZVL-24801-601	GASKET (SINGLE)			1	LDA, UCDA, UDA, XCDA, XDA
FOP-3-5	4	HZVL-24802-701	COVER, CAP			1	LDA, UCDA, UDA, XCDA, XDA
FOP-3-5	5	HZVL-24803-601	PLATE, COVER FIX (SINGLE)			1	LDA, UCDA, UDA, XCDA, XDA
FOP-3-5	6	HZVL-24804-601	SHEET, WATER PROOF (SINGLE)			1	LDA, UCDA, UDA, XCDA, XDA
FOP-3-5	7	HZVL-24805-701	BOLT, SOCKET			1	LDA, UCDA, UDA, XCDA, XDA
FOP-3-5	8	HZVL-24806-701	SCREW			4	LDA, UCDA, UDA, XCDA, XDA
FOP-3-5	9	HZVL-24807-701	BAND, NYLON			2	LDA, UCDA, UDA, XCDA, XDA
FOP-3-5	10	HZVL-24810-701	HOUSING ASSY., L.			1	LDA, UCDA, UDA, XCDA, XDA
FOP-3-5	11	HZVL-24811-701	SHOE, BRAKE			2	LDA, UCDA, UDA, XCDA, XDA
FOP-3-5	12	HZVL-24812-701	PLATE, HARNESS			1	LDA, UCDA, UDA, XCDA, XDA
FOP-3-5	13	HZVL-24813-701	BOLT, STUD			4	LDA, UCDA, UDA, XCDA, XDA
FOP-3-5	14	HZVL-24814-701	BOLT			2	LDA, UCDA, UDA, XCDA, XDA
FOP-3-5	15	HZVL-24815-701	SCREW			9	LDA, UCDA, UDA, XCDA, XDA
FOP-3-5	16	HZVL-24816-701	SCREW SET			2	LDA, UCDA, UDA, XCDA, XDA
FOP-3-5	17	HZVL-24817-701	SCREW SET			1	LDA, UCDA, UDA, XCDA, XDA
FOP-3-5	18	HZVL-24820-601	HOUSING ASSY., SINGLE			1	LDA, UCDA, UDA, XCDA, XDA
FOP-3-5	19	HZVL-24830-P11	COVER ASSY., SINGLE			1	LDA, UCDA, UDA, XCDA, XDA
FOP-3-5	20	HZVL-24831-P11	LED ASSY., COVER (S)			1	LDA, UCDA, UDA, XCDA, XDA
FOP-3-5	21	HZVL-24832-701	BAND, NYLON			1	LDA, UCDA, UDA, XCDA, XDA
FOP-3-5	22	HZVL-24840-701	NUT SET, MOUNTING			1	LDA, UCDA, UDA, XCDA, XDA
FOP-3-5	23	HZVL-24841-701	NUT			7	LDA, UCDA, UDA, XCDA, XDA
FOP-3-5	24	HZVL-24842-701	WASHER			4	LDA, UCDA, UDA, XCDA, XDA
FOP-3-5	25	HZVL-24870-701	LEVER ASSY., L.			1	LDA, UCDA, UDA, XCDA, XDA
FOP-3-5	26	HZVL-24871-701	LEVER			1	LDA, UCDA, UDA, XCDA, XDA
FOP-3-5	27	HZVL-24872-701	PANEL, LEVER (POWER TRIM-TILT)			1	LDA, UCDA, UDA, XCDA, XDA
FOP-3-5	28	HZVL-24873-701	CAP, LEVER			1	LDA, UCDA, UDA, XCDA, XDA
FOP-3-5	29	HZVL-24874-701	PLATE, LEVER PANEL			1	LDA, UCDA, UDA, XCDA, XDA

FOP-3-5 REMOTE CONTROL (TOP MOUNT SINGLE TYPE) (MAIN) (DBW)

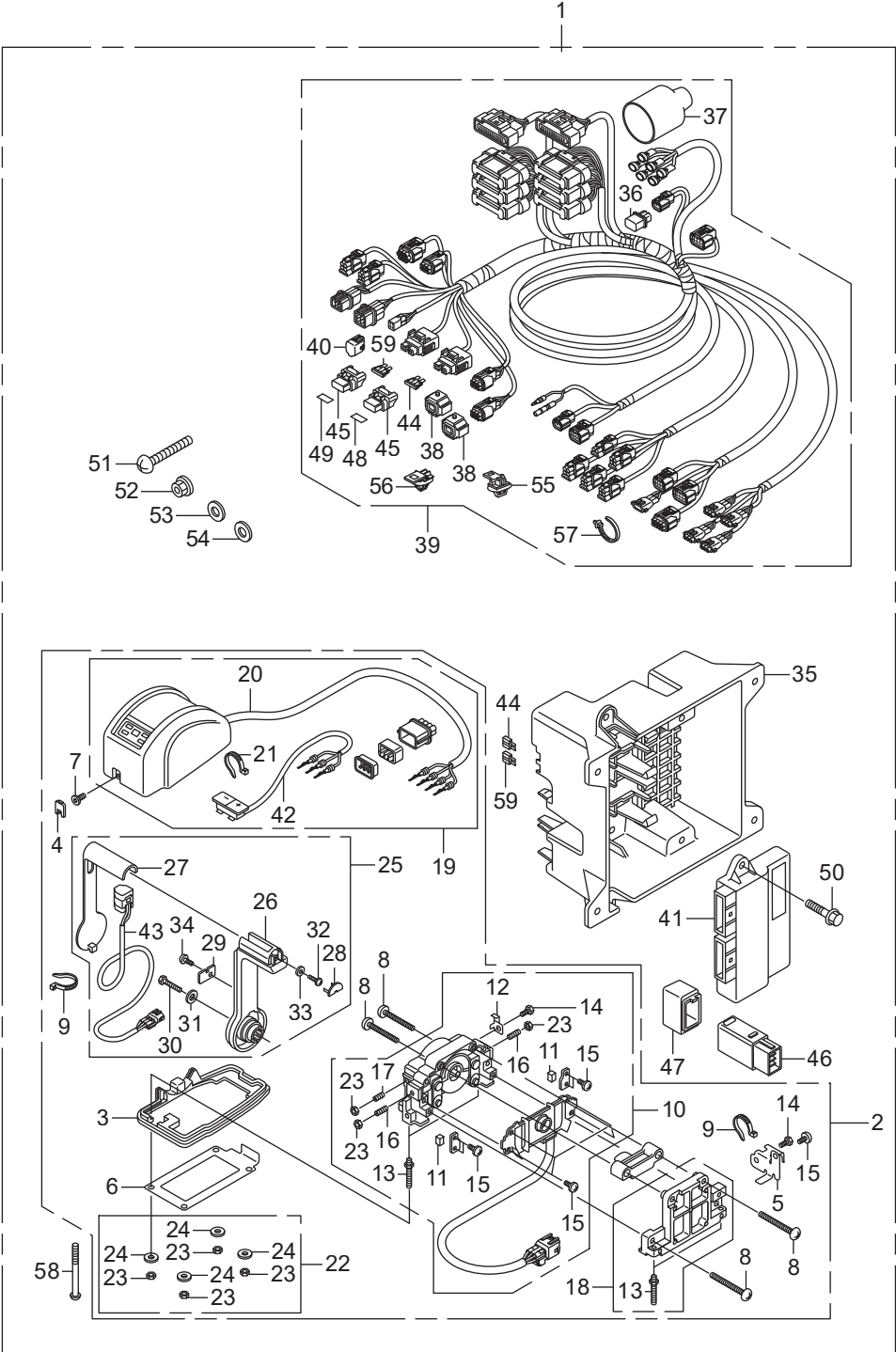

	Part No.	Description	Q' t y			Remarks
			BF12000	BF12250	BF12500	
FOP-3-5	30	HZVL-24875-701	BOLT		1	LDA, UCDA, UDA, XCDA, XDA
FOP-3-5	31	HZVL-24876-701	WASHER		1	LDA, UCDA, UDA, XCDA, XDA
FOP-3-5	32	HZVL-24877-701	SCREW		1	LDA, UCDA, UDA, XCDA, XDA
FOP-3-5	33	HZVL-24878-701	WASHER		1	LDA, UCDA, UDA, XCDA, XDA
FOP-3-5	34	HZVL-24879-701	SCREW		1	LDA, UCDA, UDA, XCDA, XDA
FOP-3-5	35	HZVL-30420-000	CASE, CONTROL UNIT		1	LDA, UCDA, UDA, XCDA, XDA
FOP-3-5	36	HZVL-32107-003	TERMINATOR ASSY.		1	LDA, UCDA, UDA, XCDA, XDA
FOP-3-5	37	HKFG-32108-000	COVER, CONNECTOR		1	LDA, UCDA, UDA, XCDA, XDA
FOP-3-5	38	HZZ3-32127-000	SUSPENSION, COUPLER		2	LDA, UCDA, UDA, XCDA, XDA
FOP-3-5	39	HZVL-32530-000	CABLE ASSY., REMOTE CONTROL		1	(MAIN) LDA, UCDA, UDA, XCDA, XDA
FOP-3-5	40	HK44-32606-V01	CAP, DUMMY (WPC 4P 090 M) (RED)		1	LDA, UCDA, UDA, XCDA, XDA
FOP-3-5	41	HZVL-34330-003	CONTROL UNIT		1	LDA, UCDA, UDA, XCDA, XDA
FOP-3-5	42	HZVL-35330-701	SWITCH ASSY., SELECT		1	LDA, UCDA, UDA, XCDA, XDA
FOP-3-5	43	HZVL-35370-701	SWITCH ASSY., POWER TRIM-TILT		1	LDA, UCDA, UDA, XCDA, XDA
FOP-3-5	44	HV15-38206-003	FUSE, BLADE (3A)		2	LDA, UCDA, UDA, XCDA, XDA
FOP-3-5	45	HZ2E-38216-003	COVER ASSY., FUSE		2	LDA, UCDA, UDA, XCDA, XDA
FOP-3-5	46	HZZ3-38580-003	RELAY ASSY., MAIN		1	LDA, UCDA, UDA, XCDA, XDA
FOP-3-5	47	HZZ5-38586-003	SUSPENSION, RELAY		1	LDA, UCDA, UDA, XCDA, XDA
FOP-3-5	48	HZ2E-87117-000	LABEL, FUSE (3A)		1	LDA, UCDA, UDA, XCDA, XDA
FOP-3-5	49	HZVL-87118-000	LABEL, FUSE (5A)		1	LDA, UCDA, UDA, XCDA, XDA
FOP-3-5	50	HZZ5-90018-M01	BOLT, FLANGE, 6X20		2	LDA, UCDA, UDA, XCDA, XDA
FOP-3-5	51	HZW5-90109-000	SCREW, PAN, 5X40		4	LDA, UCDA, UDA, XCDA, XDA
FOP-3-5	52	HZZ5-90301-M01	NUT, FLANGE, 5MM		4	LDA, UCDA, UDA, XCDA, XDA
FOP-3-5	53	HZZ5-90501-M01	WASHER, PLAIN, 5MM		4	LDA, UCDA, UDA, XCDA, XDA
FOP-3-5	54	HZZ5-90502-M01	WASHER, SPRING, 5MM		4	LDA, UCDA, UDA, XCDA, XDA
FOP-3-5	55	HSTK-91535-003	CLIP, COUPLER (DARK BLUE)		1	LDA, UCDA, UDA, XCDA, XDA
FOP-3-5	56	HTA0-91535-003	CLIP, COUPLER (DARK BROWN)		6	LDA, UCDA, UDA, XCDA, XDA
FOP-3-5	57	HS0A-91541-003	CLIP, HARNESS BAND (BLACK)		5	(145MM) LDA, UCDA, UDA, XCDA, XDA
FOP-3-5	58	HCO-93500-05065-4J	SCREW, PAN, 5X65		4	LDA, UCDA, UDA, XCDA, XDA

FOP-3-5 REMOTE CONTROL (TOP MOUNT SINGLE TYPE) (MAIN) (DBW)

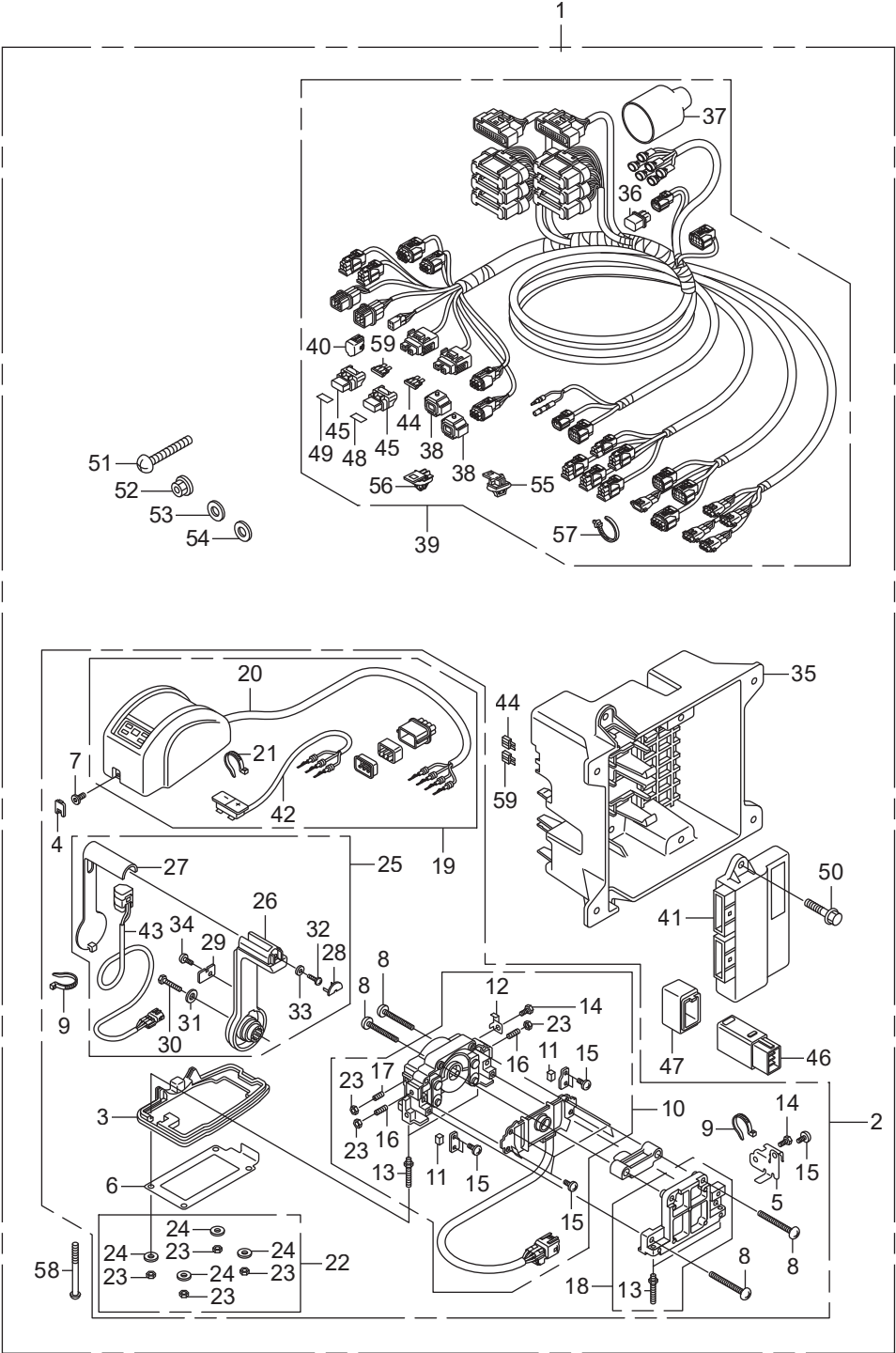





# FOP-3-6 REMOTE CONTROL (TOP MOUNT DUAL TYPE) (MAIN) (DBW)

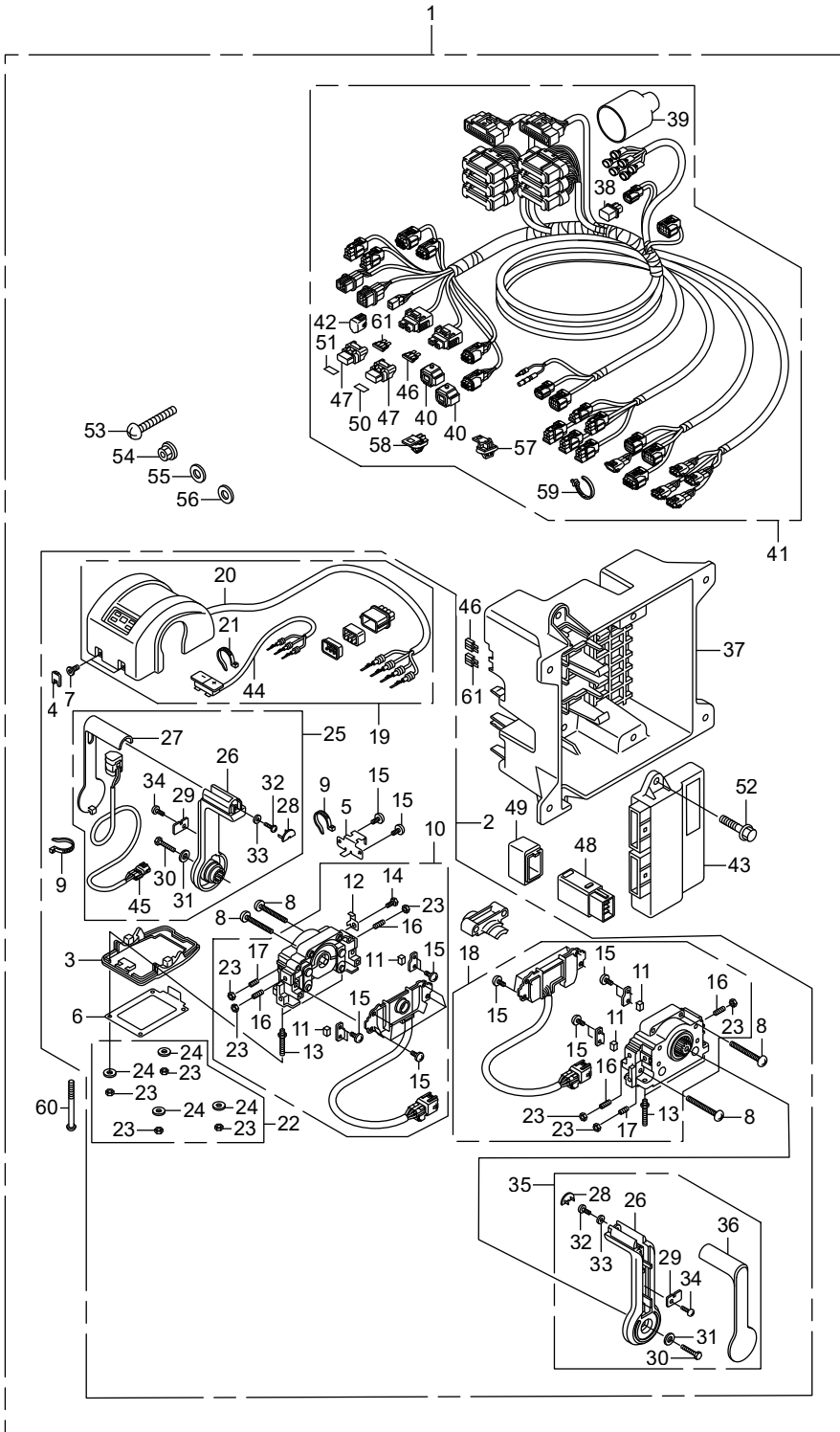

		Part No.	Description	Q' t y			Remarks
				BF12000	BF12250	BF12500	
FOP-3-6	1	HZVL-06240-P21	BOX KIT, REMOTE CONTROL (TOP MOUNT DUAL) (MAIN)			1	LDA, UCDA, UDA, XCDA, XDA
FOP-3-6	2	HZVL-24800-P21	BOX ASSY., REMOTE CONTROL (TOP MOUNT DUAL) (RH)			1	LDA, UCDA, UDA, XCDA, XDA
FOP-3-6	3	HZVL-24801-701	GASKET (TWIN)			1	LDA, UCDA, UDA, XCDA, XDA
FOP-3-6	4	HZVL-24802-701	COVER, CAP			2	LDA, UCDA, UDA, XCDA, XDA
FOP-3-6	5	HZVL-24803-701	PLATE, COVER FIX (TWIN)			1	LDA, UCDA, UDA, XCDA, XDA
FOP-3-6	6	HZVL-24804-701	SHEET, WATER PROOF (TWIN)			1	LDA, UCDA, UDA, XCDA, XDA
FOP-3-6	7	HZVL-24805-701	BOLT, SOCKET			2	LDA, UCDA, UDA, XCDA, XDA
FOP-3-6	8	HZVL-24806-701	SCREW			4	LDA, UCDA, UDA, XCDA, XDA
FOP-3-6	9	HZVL-24807-701	BAND, NYLON			2	LDA, UCDA, UDA, XCDA, XDA
FOP-3-6	10	HZVL-24810-701	HOUSING ASSY., L.			1	LDA, UCDA, UDA, XCDA, XDA
FOP-3-6	11	HZVL-24811-701	SHOE, BRAKE			4	LDA, UCDA, UDA, XCDA, XDA
FOP-3-6	12	HZVL-24812-701	PLATE, HARNESS			1	LDA, UCDA, UDA, XCDA, XDA
FOP-3-6	13	HZVL-24813-701	BOLT, STUD			4	LDA, UCDA, UDA, XCDA, XDA
FOP-3-6	14	HZVL-24814-701	BOLT			1	LDA, UCDA, UDA, XCDA, XDA
FOP-3-6	15	HZVL-24815-701	SCREW			18	LDA, UCDA, UDA, XCDA, XDA
FOP-3-6	16	HZVL-24816-701	SCREW SET			4	LDA, UCDA, UDA, XCDA, XDA
FOP-3-6	17	HZVL-24817-701	SCREW SET			2	LDA, UCDA, UDA, XCDA, XDA
FOP-3-6	18	HZVL-24820-701	HOUSING ASSY., R.			1	LDA, UCDA, UDA, XCDA, XDA
FOP-3-6	19	HZVL-24830-P21	COVER ASSY., TWIN			1	LDA, UCDA, UDA, XCDA, XDA
FOP-3-6	20	HZVL-24831-P21	LED ASSY., COVER (T)			1	LDA, UCDA, UDA, XCDA, XDA
FOP-3-6	21	HZVL-24832-701	BAND, NYLON			1	LDA, UCDA, UDA, XCDA, XDA
FOP-3-6	22	HZVL-24840-701	NUT SET, MOUNTING			1	LDA, UCDA, UDA, XCDA, XDA
FOP-3-6	23	HZVL-24841-701	NUT			10	LDA, UCDA, UDA, XCDA, XDA
FOP-3-6	24	HZVL-24842-701	WASHER			4	LDA, UCDA, UDA, XCDA, XDA
FOP-3-6	25	HZVL-24870-701	LEVER ASSY., L.			1	LDA, UCDA, UDA, XCDA, XDA
FOP-3-6	26	HZVL-24871-701	LEVER			2	LDA, UCDA, UDA, XCDA, XDA
FOP-3-6	27	HZVL-24872-701	PANEL, LEVER (POWER TRIM-TILT)			1	LDA, UCDA, UDA, XCDA, XDA
FOP-3-6	28	HZVL-24873-701	CAP, LEVER			2	LDA, UCDA, UDA, XCDA, XDA
FOP-3-6	29	HZVL-24874-701	PLATE, LEVER PANEL			2	LDA, UCDA, UDA, XCDA, XDA

FOP-3-6 REMOTE CONTROL (TOP MOUNT DUAL TYPE) (MAIN) (DBW)

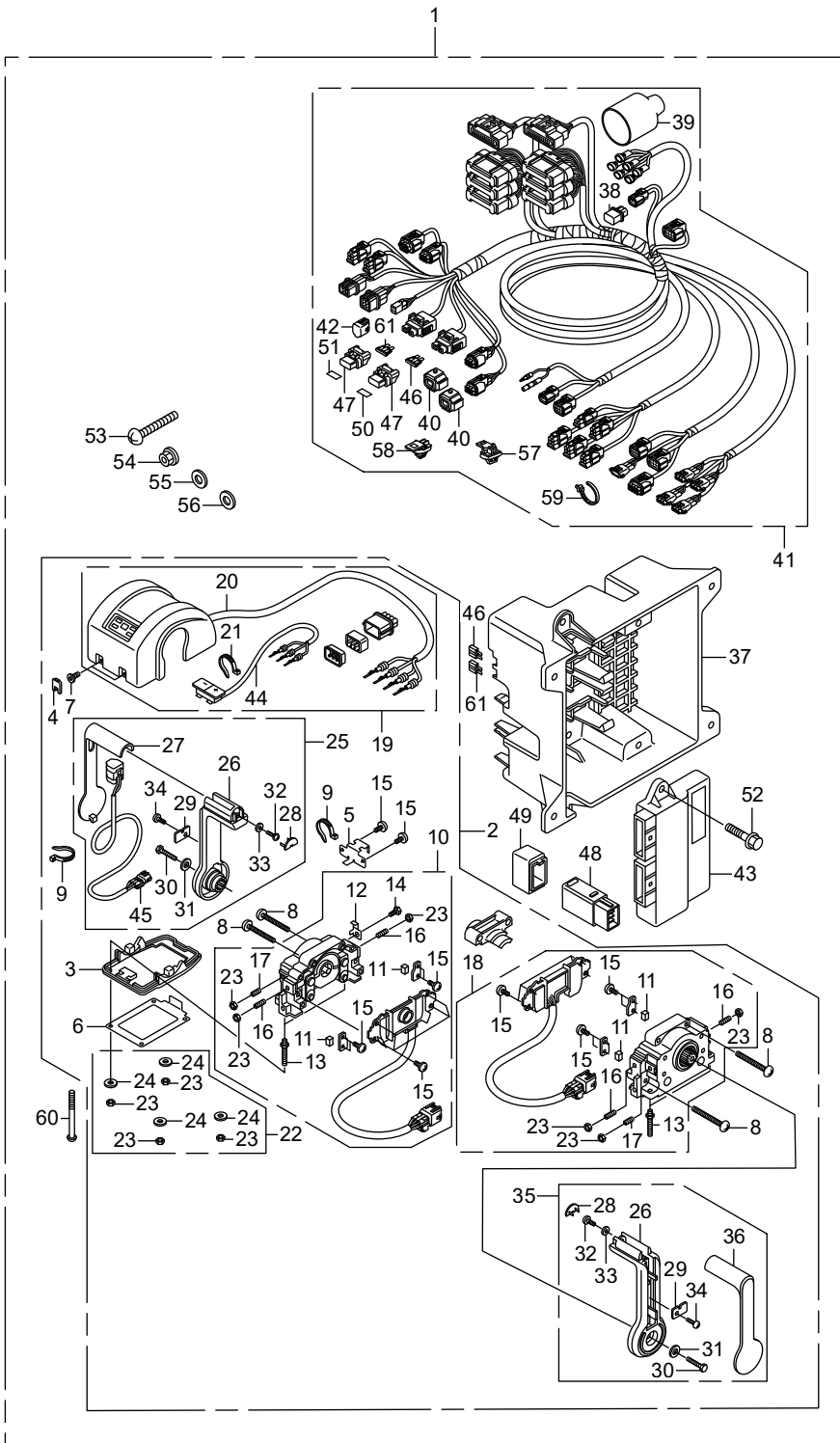

	Part No.	Description	Q' t y			Remarks
			BE12000	BE12250	BE12500	
FOP-3-6	30	HZVL-24875-701	BOLT		2	LDA, UCDA, UDA, XCDA, XDA
FOP-3-6	31	HZVL-24876-701	WASHER		2	LDA, UCDA, UDA, XCDA, XDA
FOP-3-6	32	HZVL-24877-701	SCREW		2	LDA, UCDA, UDA, XCDA, XDA
FOP-3-6	33	HZVL-24878-701	WASHER		2	LDA, UCDA, UDA, XCDA, XDA
FOP-3-6	34	HZVL-24879-701	SCREW		2	LDA, UCDA, UDA, XCDA, XDA
FOP-3-6	35	HZVL-24880-701	LEVER ASSY. , R.		1	LDA, UCDA, UDA, XCDA, XDA
FOP-3-6	36	HZVL-24881-701	PANEL, LEVER		1	LDA, UCDA, UDA, XCDA, XDA
FOP-3-6	37	HZVL-30420-000	CASE, CONTROL UNIT		1	LDA, UCDA, UDA, XCDA, XDA
FOP-3-6	38	HZVL-32107-003	TERMINATOR ASSY.		1	LDA, UCDA, UDA, XCDA, XDA
FOP-3-6	39	HKFG-32108-000	COVER, CONNECTOR		1	LDA, UCDA, UDA, XCDA, XDA
FOP-3-6	40	HZZ3-32127-000	SUSPENSION, COUPLER		2	LDA, UCDA, UDA, XCDA, XDA
FOP-3-6	41	HZVL-32530-000	CABLE ASSY. , REMOTE CONTROL		1	(MAIN) LDA, UCDA, UDA, XCDA, XDA
FOP-3-6	42	HK44-32606-V01	CAP, DUMMY (WPC 4P 090 M) (RED)		1	LDA, UCDA, UDA, XCDA, XDA
FOP-3-6	43	HZVL-34330-003	CONTROL UNIT		1	LDA, UCDA, UDA, XCDA, XDA
FOP-3-6	44	HZVL-35330-701	SWITCH ASSY. , SELECT		1	LDA, UCDA, UDA, XCDA, XDA
FOP-3-6	45	HZVL-35370-701	SWITCH ASSY. , POWER TRIM-TILT		1	LDA, UCDA, UDA, XCDA, XDA
FOP-3-6	46	HV15-38206-003	FUSE, BLADE (3A)		2	LDA, UCDA, UDA, XCDA, XDA
FOP-3-6	47	HZ2E-38216-003	COVER ASSY. , FUSE		2	LDA, UCDA, UDA, XCDA, XDA
FOP-3-6	48	HZZ3-38580-003	RELAY ASSY. , MAIN		1	LDA, UCDA, UDA, XCDA, XDA
FOP-3-6	49	HZZ5-38586-003	SUSPENSION, RELAY		1	LDA, UCDA, UDA, XCDA, XDA
FOP-3-6	50	HZ2E-87117-000	LABEL, FUSE (3A)		1	LDA, UCDA, UDA, XCDA, XDA
FOP-3-6	51	HZVL-87118-000	LABEL, FUSE (5A)		1	LDA, UCDA, UDA, XCDA, XDA
FOP-3-6	52	HZZ5-90018-M01	BOLT, FLANGE, 6X20		2	LDA, UCDA, UDA, XCDA, XDA
FOP-3-6	53	HZW5-90109-000	SCREW, PAN, 5X40		4	LDA, UCDA, UDA, XCDA, XDA
FOP-3-6	54	HZZ5-90301-M01	NUT, FLANGE, 5MM		4	LDA, UCDA, UDA, XCDA, XDA
FOP-3-6	55	HZZ5-90501-M01	WASHER, PLAIN, 5MM		4	LDA, UCDA, UDA, XCDA, XDA
FOP-3-6	56	HZZ5-90502-M01	WASHER, SPRING, 5MM		4	LDA, UCDA, UDA, XCDA, XDA
FOP-3-6	57	HSTK-91535-003	CLIP, COUPLER (DARK BLUE)		1	LDA, UCDA, UDA, XCDA, XDA
FOP-3-6	58	HTA0-91535-003	CLIP, COUPLER (DARK BROWN)		6	LDA, UCDA, UDA, XCDA, XDA

# FOP-3-6 REMOTE CONTROL (TOP MOUNT DUAL TYPE) (MAIN) (DBW)

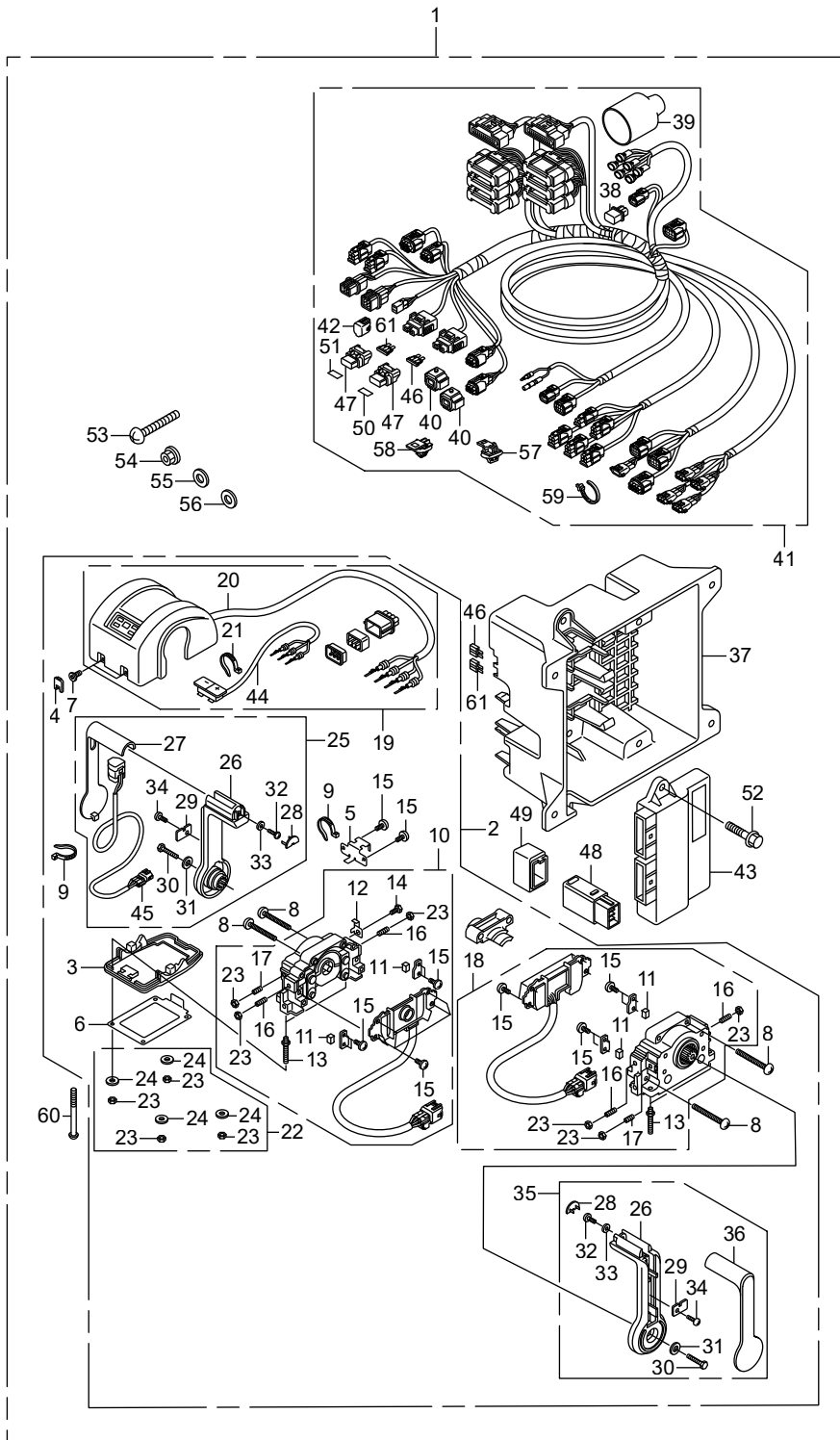



FOP-3-7 REMOTE CONTROL (TOP MOUNT SINGLE TYPE) (SECOND) (DBW)

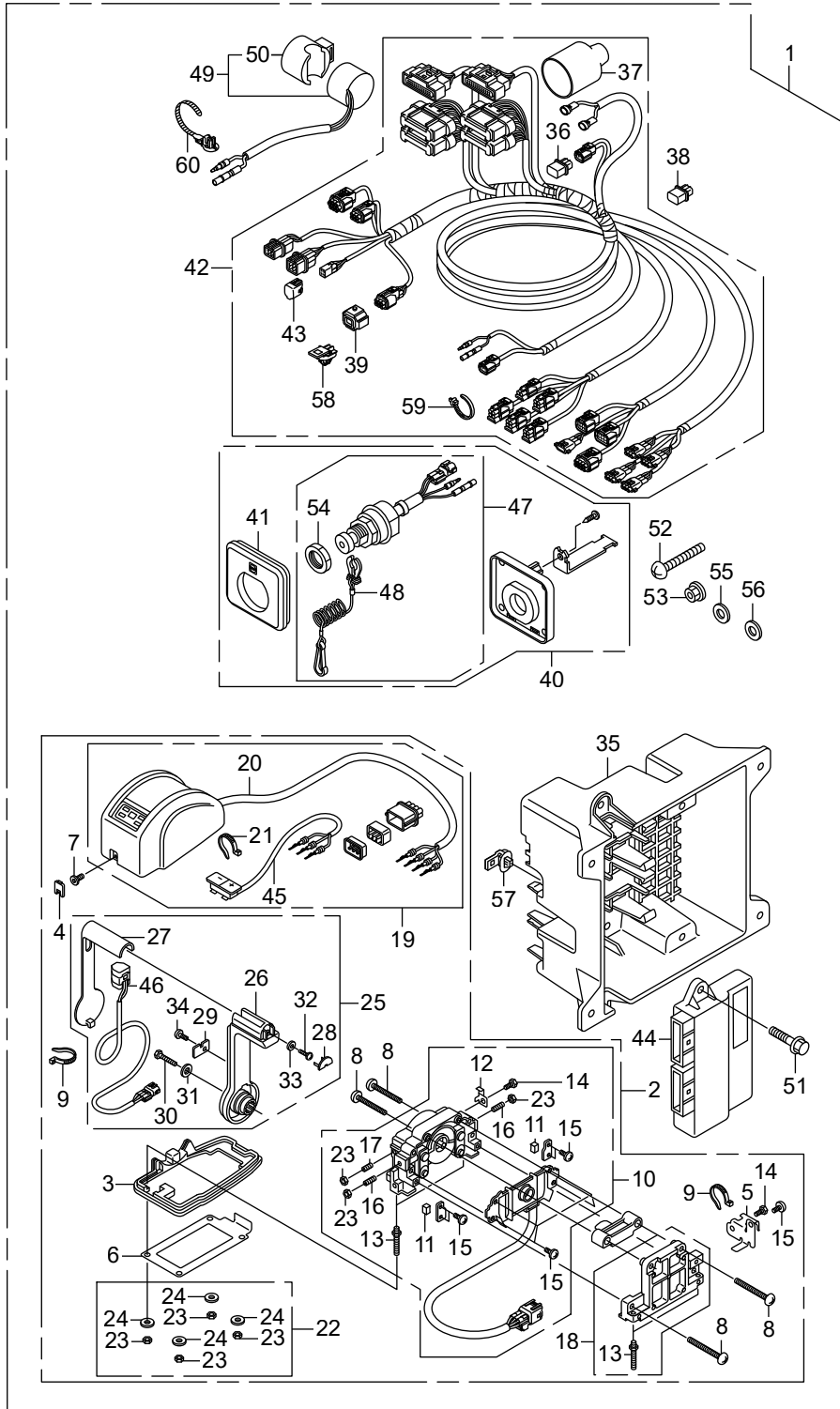

		Part No.	Description	Q' t y			Remarks
				BF12000	BF12250	BF12500	
FOP-3-7	1	HZVL-06250-P11	BOX KIT, REMOTE CONTROL (TOP MOUNT SINGLE) (2ND)			1	LDA, UCDA, UDA, XCDA, XDA
FOP-3-7	2	HZVL-24800-P11	BOX ASSY., REMOTE CONTROL (TOP MOUNT SINGLE) (RH)			1	LDA, UCDA, UDA, XCDA, XDA
FOP-3-7	3	HZVL-24801-601	GASKET (SINGLE)			1	LDA, UCDA, UDA, XCDA, XDA
FOP-3-7	4	HZVL-24802-701	COVER, CAP			1	LDA, UCDA, UDA, XCDA, XDA
FOP-3-7	5	HZVL-24803-601	PLATE, COVER FIX (SINGLE)			1	LDA, UCDA, UDA, XCDA, XDA
FOP-3-7	6	HZVL-24804-601	SHEET, WATER PROOF (SINGLE)			1	LDA, UCDA, UDA, XCDA, XDA
FOP-3-7	7	HZVL-24805-701	BOLT, SOCKET			1	LDA, UCDA, UDA, XCDA, XDA
FOP-3-7	8	HZVL-24806-701	SCREW			4	LDA, UCDA, UDA, XCDA, XDA
FOP-3-7	9	HZVL-24807-701	BAND, NYLON			2	LDA, UCDA, UDA, XCDA, XDA
FOP-3-7	10	HZVL-24810-701	HOUSING ASSY., L.			1	LDA, UCDA, UDA, XCDA, XDA
FOP-3-7	11	HZVL-24811-701	SHOE, BRAKE			2	LDA, UCDA, UDA, XCDA, XDA
FOP-3-7	12	HZVL-24812-701	PLATE, HARNESS			1	LDA, UCDA, UDA, XCDA, XDA
FOP-3-7	13	HZVL-24813-701	BOLT, STUD			4	LDA, UCDA, UDA, XCDA, XDA
FOP-3-7	14	HZVL-24814-701	BOLT			2	LDA, UCDA, UDA, XCDA, XDA
FOP-3-7	15	HZVL-24815-701	SCREW			9	LDA, UCDA, UDA, XCDA, XDA
FOP-3-7	16	HZVL-24816-701	SCREW SET			2	LDA, UCDA, UDA, XCDA, XDA
FOP-3-7	17	HZVL-24817-701	SCREW SET			1	LDA, UCDA, UDA, XCDA, XDA
FOP-3-7	18	HZVL-24820-601	HOUSING ASSY., SINGLE			1	LDA, UCDA, UDA, XCDA, XDA
FOP-3-7	19	HZVL-24830-P11	COVER ASSY., SINGLE			1	LDA, UCDA, UDA, XCDA, XDA
FOP-3-7	20	HZVL-24831-P11	LED ASSY., COVER (S)			1	LDA, UCDA, UDA, XCDA, XDA
FOP-3-7	21	HZVL-24832-701	BAND, NYLON			1	LDA, UCDA, UDA, XCDA, XDA
FOP-3-7	22	HZVL-24840-701	NUT SET, MOUNTING			1	LDA, UCDA, UDA, XCDA, XDA
FOP-3-7	23	HZVL-24841-701	NUT			7	LDA, UCDA, UDA, XCDA, XDA
FOP-3-7	24	HZVL-24842-701	WASHER			4	LDA, UCDA, UDA, XCDA, XDA
FOP-3-7	25	HZVL-24870-701	LEVER ASSY., L.			1	LDA, UCDA, UDA, XCDA, XDA
FOP-3-7	26	HZVL-24871-701	LEVER			1	LDA, UCDA, UDA, XCDA, XDA
FOP-3-7	27	HZVL-24872-701	PANEL, LEVER (POWER TRIM-TILT)			1	LDA, UCDA, UDA, XCDA, XDA
FOP-3-7	28	HZVL-24873-701	CAP, LEVER			1	LDA, UCDA, UDA, XCDA, XDA
FOP-3-7	29	HZVL-24874-701	PLATE, LEVER PANEL			1	LDA, UCDA, UDA, XCDA, XDA



FOP-3-7 REMOTE CONTROL (TOP MOUNT SINGLE TYPE) (SECOND) (DBW)

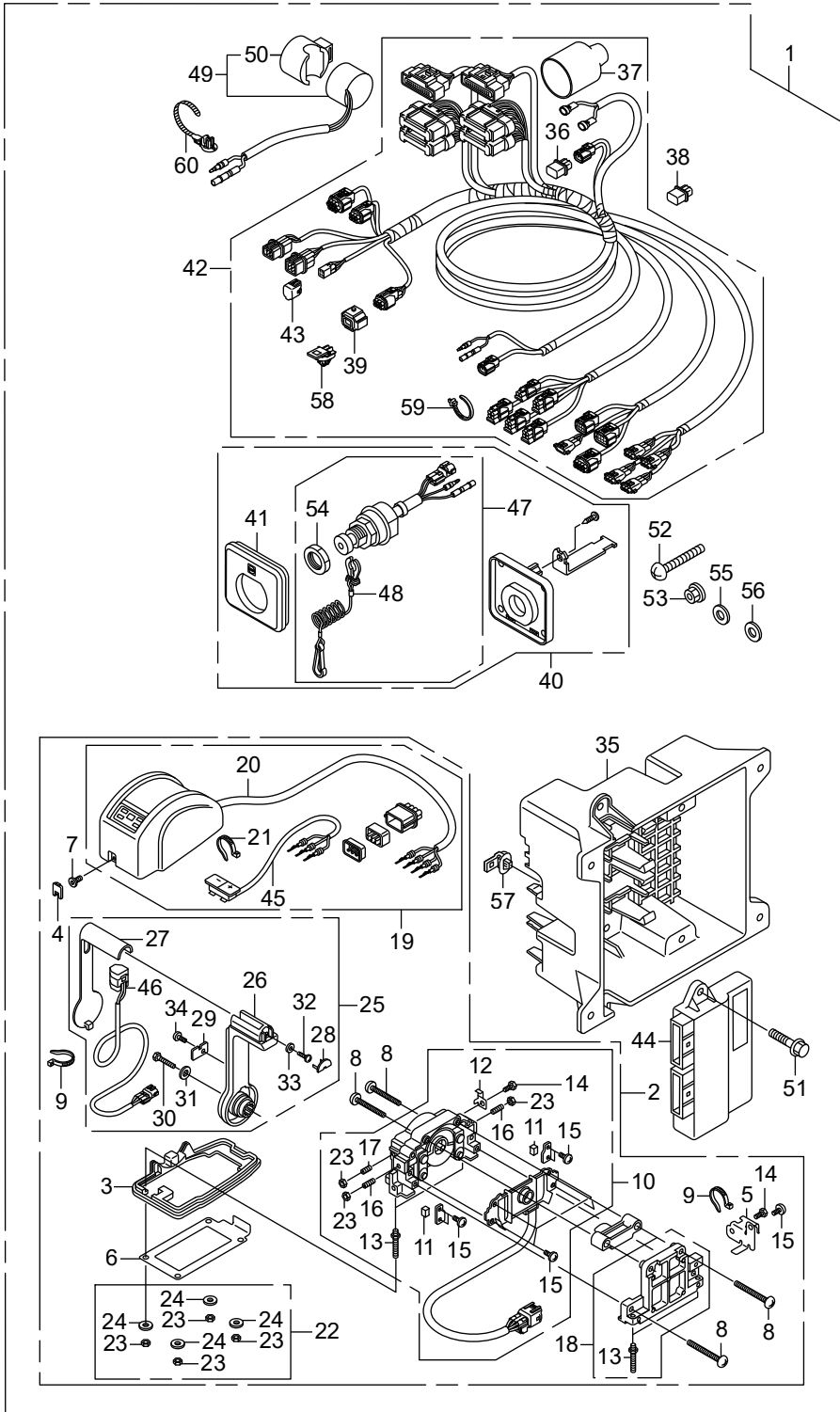

	Part No.	Description	Q' t y			Remarks
			BE12000	BE12250	BE12500	
FOP-3-7	30	HZVL-24875-701	BOLT		1	LDA, UCDA, UDA, XCDA, XDA
FOP-3-7	31	HZVL-24876-701	WASHER		1	LDA, UCDA, UDA, XCDA, XDA
FOP-3-7	32	HZVL-24877-701	SCREW		1	LDA, UCDA, UDA, XCDA, XDA
FOP-3-7	33	HZVL-24878-701	WASHER		1	LDA, UCDA, UDA, XCDA, XDA
FOP-3-7	34	HZVL-24879-701	SCREW		1	LDA, UCDA, UDA, XCDA, XDA
FOP-3-7	35	HZVL-30420-000	CASE, CONTROL UNIT		1	LDA, UCDA, UDA, XCDA, XDA
FOP-3-7	36	HZVL-32107-003	TERMINATOR ASSY.		1	LDA, UCDA, UDA, XCDA, XDA
FOP-3-7	37	HKFG-32108-000	COVER, CONNECTOR		1	LDA, UCDA, UDA, XCDA, XDA
FOP-3-7	38	HZVL-32108-003	DUMMY, WATER PROOF CONNECTOR		1	LDA, UCDA, UDA, XCDA, XDA
FOP-3-7	39	HZZ3-32127-000	SUSPENSION, COUPLER		1	LDA, UCDA, UDA, XCDA, XDA
FOP-3-7	40	HZVL-32390-P01	PANEL ASSY., EMERGENCY STOP		1	LDA, UCDA, UDA, XCDA, XDA
FOP-3-7	41	HZVL-32396-P01	PANEL, EMERGENCY STOP SWITCH		1	LDA, UCDA, UDA, XCDA, XDA
FOP-3-7	42	HZVL-32530-600	CABLE ASSY., REMOTE CONTROL (2ND)		1	LDA, UCDA, UDA, XCDA, XDA
FOP-3-7	43	HK44-32606-V01	CAP, DUMMY (WPC 4P 090 M) (RED)		1	LDA, UCDA, UDA, XCDA, XDA
FOP-3-7	44	HZVL-34330-003	CONTROL UNIT		1	LDA, UCDA, UDA, XCDA, XDA
FOP-3-7	45	HZVL-35330-701	SWITCH ASSY., SELECT		1	LDA, UCDA, UDA, XCDA, XDA
FOP-3-7	46	HZVL-35370-701	SWITCH ASSY., POWER TRIM-TILT		1	LDA, UCDA, UDA, XCDA, XDA
FOP-3-7	47	HZVL-36180-003	SWITCH ASSY., EMERGENCY STOP		1	LDA, UCDA, UDA, XCDA, XDA
FOP-3-7	48	HZY6-36182-003	CORD COMP., EMERGENCY		1	LDA, UCDA, UDA, XCDA, XDA
FOP-3-7	49	HZY9-38400-A00	BUZZER ASSY., WARNING		1	LDA, UCDA, UDA, XCDA, XDA
FOP-3-7	50	HZY9-38402-A00	SUSPENSION, WARNING BUZZER		1	LDA, UCDA, UDA, XCDA, XDA
FOP-3-7	51	HZZ5-90018-M01	BOLT, FLANGE, 6X20		2	LDA, UCDA, UDA, XCDA, XDA
FOP-3-7	52	HZW5-90109-000	SCREW, PAN, 5X40		8	LDA, UCDA, UDA, XCDA, XDA
FOP-3-7	53	HZZ5-90301-M01	NUT, FLANGE, 5MM		8	LDA, UCDA, UDA, XCDA, XDA
FOP-3-7	54	HZY6-90302-003	NUT		1	LDA, UCDA, UDA, XCDA, XDA
FOP-3-7	55	HZZ5-90501-M01	WASHER, PLAIN, 5MM		8	LDA, UCDA, UDA, XCDA, XDA
FOP-3-7	56	HZZ5-90502-M01	WASHER, SPRING, 5MM		8	LDA, UCDA, UDA, XCDA, XDA
FOP-3-7	57	HSTK-91535-003	CLIP, COUPLER (DARK BLUE)		1	LDA, UCDA, UDA, XCDA, XDA
FOP-3-7	58	HTA0-91535-003	CLIP, COUPLER (DARK BROWN)		2	LDA, UCDA, UDA, XCDA, XDA

FOP-3-7 REMOTE CONTROL (TOP MOUNT SINGLE TYPE) (SECOND) (DBW)

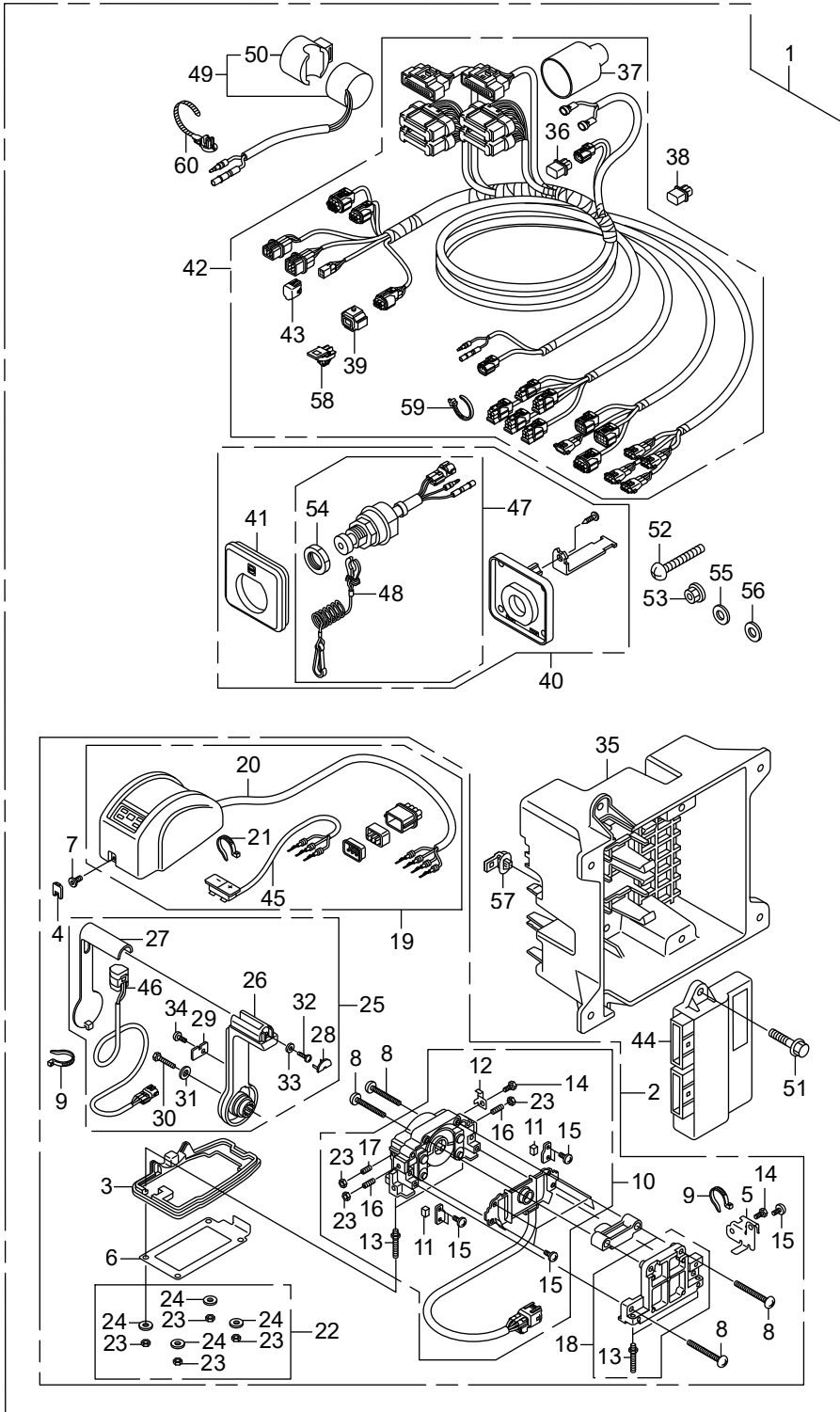

		Part No.	Description	Q' t y			Remarks
				BE12000	BE12250	BE12500	
FOP-3-7	59	HSOA-91541-003	CLIP. HARNESS BAND (BLACK) (145MM)			5	LDA, UCDA, UDA, XCDA, XDA
FOP-3-7	60	HTTA-91549-003	CLIP. BAND HARNESS (BLACK) (152.4MM)			1	LDA, UCDA, UDA, XCDA, XDA

FOP-3-8 REMOTE CONTROL (TOP MOUNT DUAL TYPE) (SECOND) (DBW)

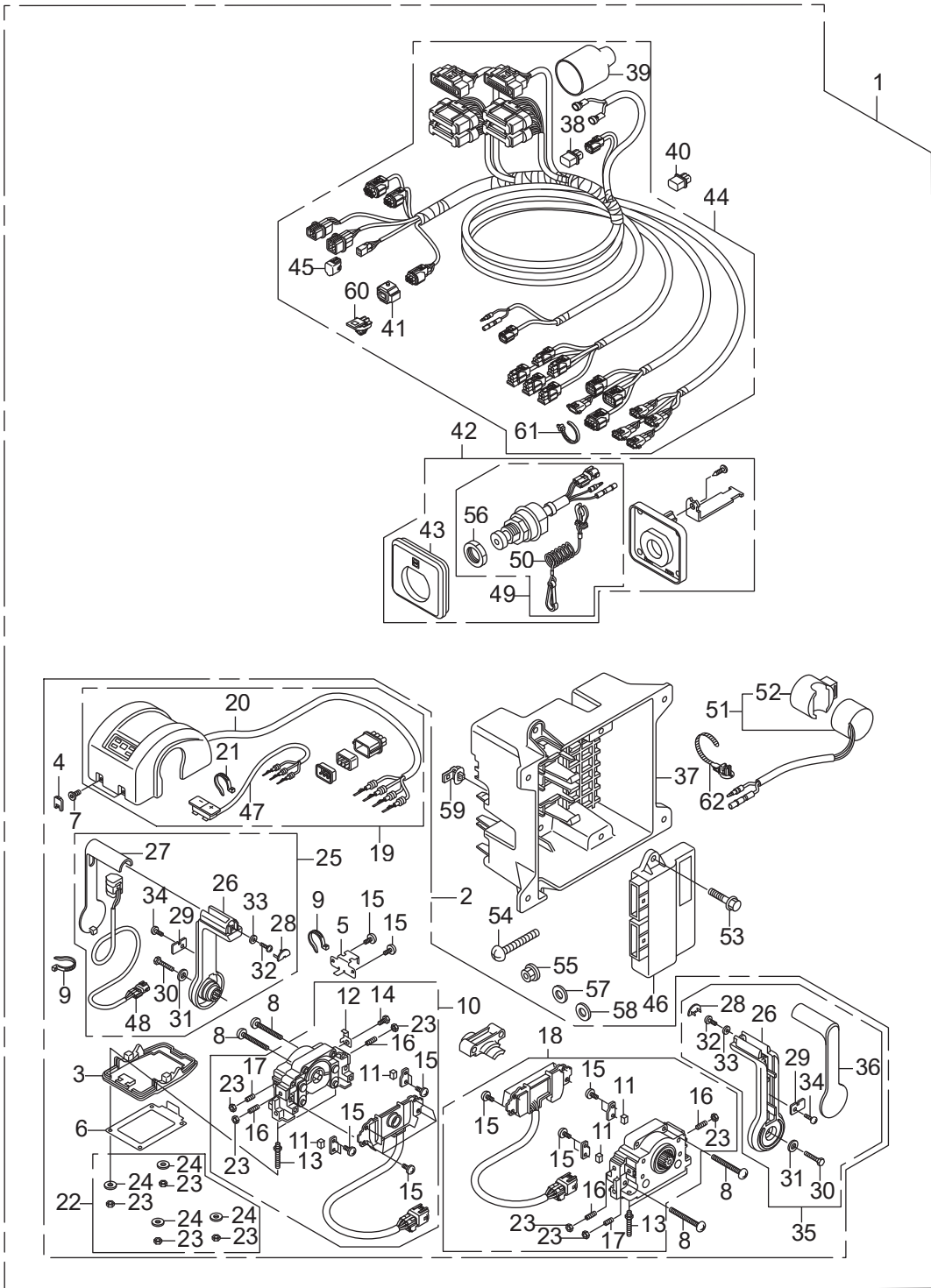

		Part No.	Description	Q' t y			Remarks
				BF12000	BF12250	BF12500	
FOP-3-8	1	HZVL-06250-P21	BOX KIT, REMOTE CONTROL (TOP MOUNT DUAL) (2ND)			1	LDA, UCDA, UDA, XCDA, XDA
FOP-3-8	2	HZVL-24800-P21	BOX ASSY., REMOTE CONTROL (TOP MOUNT DUAL) (RH)			1	LDA, UCDA, UDA, XCDA, XDA
FOP-3-8	3	HZVL-24801-701	GASKET (TWIN)			1	LDA, UCDA, UDA, XCDA, XDA
FOP-3-8	4	HZVL-24802-701	COVER, CAP			2	LDA, UCDA, UDA, XCDA, XDA
FOP-3-8	5	HZVL-24803-701	PLATE, COVER FIX (TWIN)			1	LDA, UCDA, UDA, XCDA, XDA
FOP-3-8	6	HZVL-24804-701	SHEET, WATER PROOF (TWIN)			1	LDA, UCDA, UDA, XCDA, XDA
FOP-3-8	7	HZVL-24805-701	BOLT, SOCKET			2	LDA, UCDA, UDA, XCDA, XDA
FOP-3-8	8	HZVL-24806-701	SCREW			4	LDA, UCDA, UDA, XCDA, XDA
FOP-3-8	9	HZVL-24807-701	BAND, NYLON			2	LDA, UCDA, UDA, XCDA, XDA
FOP-3-8	10	HZVL-24810-701	HOUSING ASSY., L.			1	LDA, UCDA, UDA, XCDA, XDA
FOP-3-8	11	HZVL-24811-701	SHOE, BRAKE			4	LDA, UCDA, UDA, XCDA, XDA
FOP-3-8	12	HZVL-24812-701	PLATE, HARNESS			1	LDA, UCDA, UDA, XCDA, XDA
FOP-3-8	13	HZVL-24813-701	BOLT, STUD			4	LDA, UCDA, UDA, XCDA, XDA
FOP-3-8	14	HZVL-24814-701	BOLT			1	LDA, UCDA, UDA, XCDA, XDA
FOP-3-8	15	HZVL-24815-701	SCREW			18	LDA, UCDA, UDA, XCDA, XDA
FOP-3-8	16	HZVL-24816-701	SCREW SET			4	LDA, UCDA, UDA, XCDA, XDA
FOP-3-8	17	HZVL-24817-701	SCREW SET			2	LDA, UCDA, UDA, XCDA, XDA
FOP-3-8	18	HZVL-24820-701	HOUSING ASSY., R.			1	LDA, UCDA, UDA, XCDA, XDA
FOP-3-8	19	HZVL-24830-P21	COVER ASSY., TWIN			1	LDA, UCDA, UDA, XCDA, XDA
FOP-3-8	20	HZVL-24831-P21	LED ASSY., COVER (T)			1	LDA, UCDA, UDA, XCDA, XDA
FOP-3-8	21	HZVL-24832-701	BAND, NYLON			1	LDA, UCDA, UDA, XCDA, XDA
FOP-3-8	22	HZVL-24840-701	NUT SET, MOUNTING			1	LDA, UCDA, UDA, XCDA, XDA
FOP-3-8	23	HZVL-24841-701	NUT			10	LDA, UCDA, UDA, XCDA, XDA
FOP-3-8	24	HZVL-24842-701	WASHER			4	LDA, UCDA, UDA, XCDA, XDA
FOP-3-8	25	HZVL-24870-701	LEVER ASSY., L.			1	LDA, UCDA, UDA, XCDA, XDA
FOP-3-8	26	HZVL-24871-701	LEVER			2	LDA, UCDA, UDA, XCDA, XDA
FOP-3-8	27	HZVL-24872-701	PANEL, LEVER (POWER TRIM-TILT)			1	LDA, UCDA, UDA, XCDA, XDA
FOP-3-8	28	HZVL-24873-701	CAP, LEVER			2	LDA, UCDA, UDA, XCDA, XDA
FOP-3-8	29	HZVL-24874-701	PLATE, LEVER PANEL			2	LDA, UCDA, UDA, XCDA, XDA

FOP-3-8 REMOTE CONTROL (TOP MOUNT DUAL TYPE) (SECOND) (DBW)

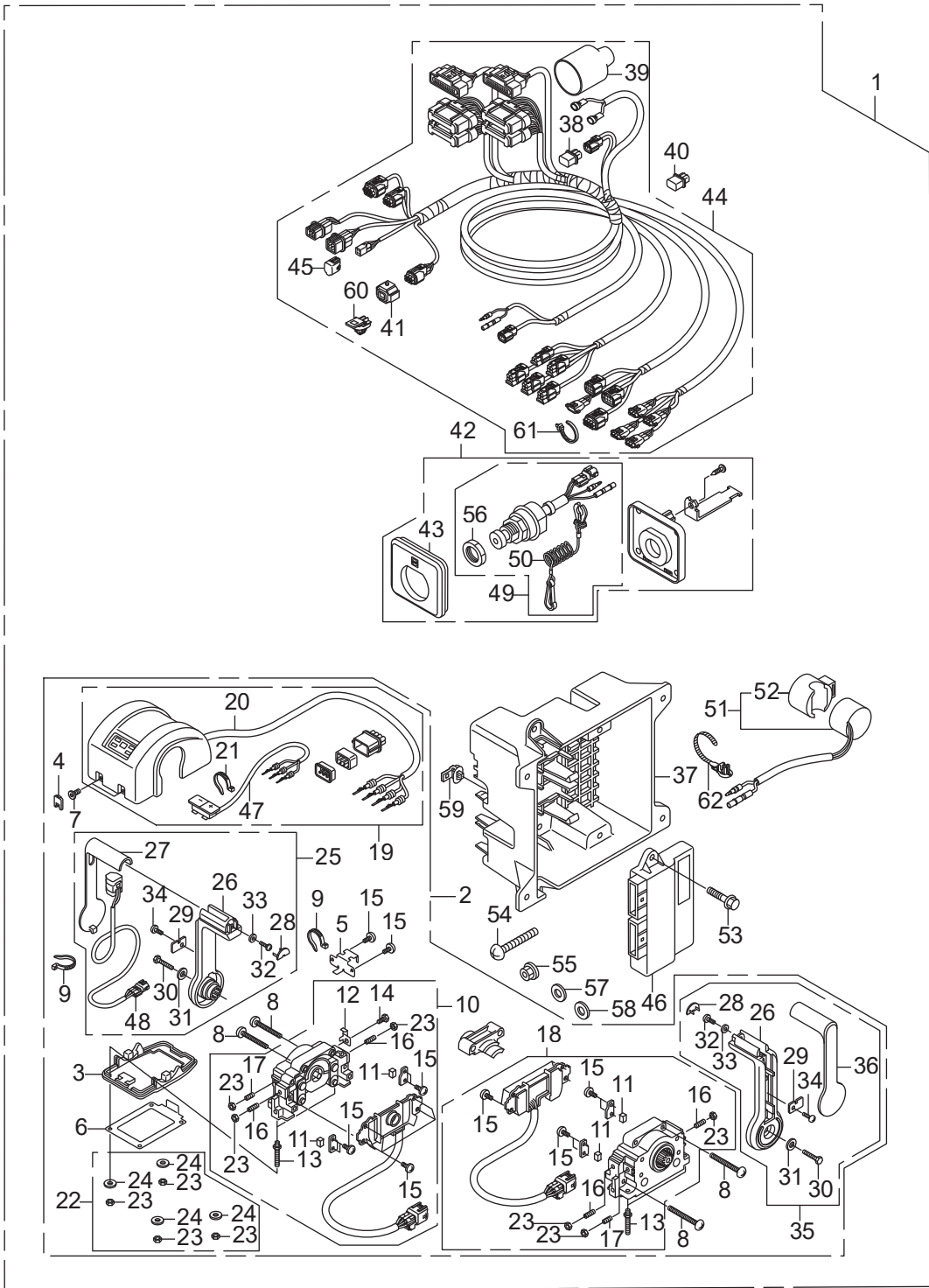

	Part No.	Description	Q' t y			Remarks
			BE12000	BE12250	BE12500	
FOP-3-8	30	HZVL-24875-701	BOLT		2	LDA, UCDA, UDA, XCDA, XDA
FOP-3-8	31	HZVL-24876-701	WASHER		2	LDA, UCDA, UDA, XCDA, XDA
FOP-3-8	32	HZVL-24877-701	SCREW		2	LDA, UCDA, UDA, XCDA, XDA
FOP-3-8	33	HZVL-24878-701	WASHER		2	LDA, UCDA, UDA, XCDA, XDA
FOP-3-8	34	HZVL-24879-701	SCREW		2	LDA, UCDA, UDA, XCDA, XDA
FOP-3-8	35	HZVL-24880-701	LEVER ASSY. , R.		1	LDA, UCDA, UDA, XCDA, XDA
FOP-3-8	36	HZVL-24881-701	PANEL, LEVER		1	LDA, UCDA, UDA, XCDA, XDA
FOP-3-8	37	HZVL-30420-000	CASE, CONTROL UNIT		1	LDA, UCDA, UDA, XCDA, XDA
FOP-3-8	38	HZVL-32107-003	TERMINATOR ASSY.		1	LDA, UCDA, UDA, XCDA, XDA
FOP-3-8	39	HKFG-32108-000	COVER, CONNECTOR		1	LDA, UCDA, UDA, XCDA, XDA
FOP-3-8	40	HZVL-32108-003	DUMMY, WATER PROOF CONNECTOR		1	LDA, UCDA, UDA, XCDA, XDA
FOP-3-8	41	HZZ3-32127-000	SUSPENSION, COUPLER		1	LDA, UCDA, UDA, XCDA, XDA
FOP-3-8	42	HZVL-32390-P01	PANEL ASSY. , EMERGENCY STOP		1	LDA, UCDA, UDA, XCDA, XDA
FOP-3-8	43	HZVL-32396-P01	PANEL, EMERGENCY STOP SWITCH		1	LDA, UCDA, UDA, XCDA, XDA
FOP-3-8	44	HZVL-32530-600	CABLE ASSY. , REMOTE CONTROL (2ND)		1	LDA, UCDA, UDA, XCDA, XDA
FOP-3-8	45	HK44-32606-V01	CAP, DUMMY (WPC 4P 090 M) (RED)		1	LDA, UCDA, UDA, XCDA, XDA
FOP-3-8	46	HZVL-34330-003	CONTROL UNIT		1	LDA, UCDA, UDA, XCDA, XDA
FOP-3-8	47	HZVL-35330-701	SWITCH ASSY. , SELECT		1	LDA, UCDA, UDA, XCDA, XDA
FOP-3-8	48	HZVL-35370-701	SWITCH ASSY. , POWER TRIM-TILT		1	LDA, UCDA, UDA, XCDA, XDA
FOP-3-8	49	HZVL-36180-003	SWITCH ASSY. , EMERGENCY STOP		1	LDA, UCDA, UDA, XCDA, XDA
FOP-3-8	50	HZY6-36182-003	CORD COMP. , EMERGENCY		1	LDA, UCDA, UDA, XCDA, XDA
FOP-3-8	51	HZY9-38400-A00	BUZZER ASSY. , WARNING		1	LDA, UCDA, UDA, XCDA, XDA
FOP-3-8	52	HZY9-38402-A00	SUSPENSION, WARNING BUZZER		1	LDA, UCDA, UDA, XCDA, XDA
FOP-3-8	53	HZZ5-90018-M01	BOLT, FLANGE, 6X20		2	LDA, UCDA, UDA, XCDA, XDA
FOP-3-8	54	HZW5-90109-000	SCREW, PAN, 5X40		8	LDA, UCDA, UDA, XCDA, XDA
FOP-3-8	55	HZZ5-90301-M01	NUT, FLANGE, 5MM		8	LDA, UCDA, UDA, XCDA, XDA
FOP-3-8	56	HZY6-90302-003	NUT		1	LDA, UCDA, UDA, XCDA, XDA
FOP-3-8	57	HZZ5-90501-M01	WASHER, PLAIN, 5MM		8	LDA, UCDA, UDA, XCDA, XDA
FOP-3-8	58	HZZ5-90502-M01	WASHER, SPRING, 5MM		8	LDA, UCDA, UDA, XCDA, XDA



FOP-3-8 REMOTE CONTROL (TOP MOUNT DUAL TYPE) (SECOND) (DBW)

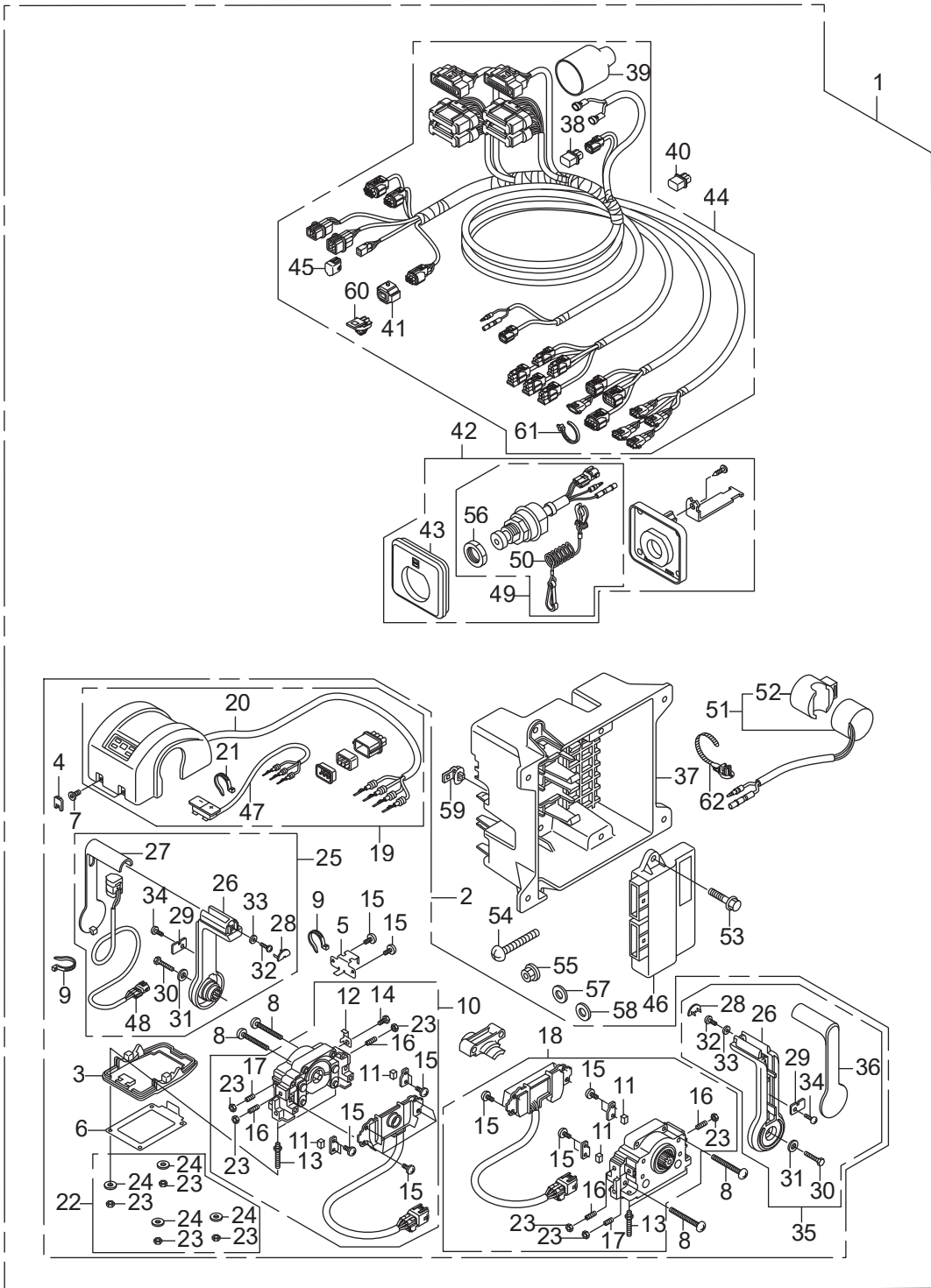



FOP-3-9 REMOTE CONTROL  
(TOP MOUNT SINGLE TYPE) (NHK MEC)

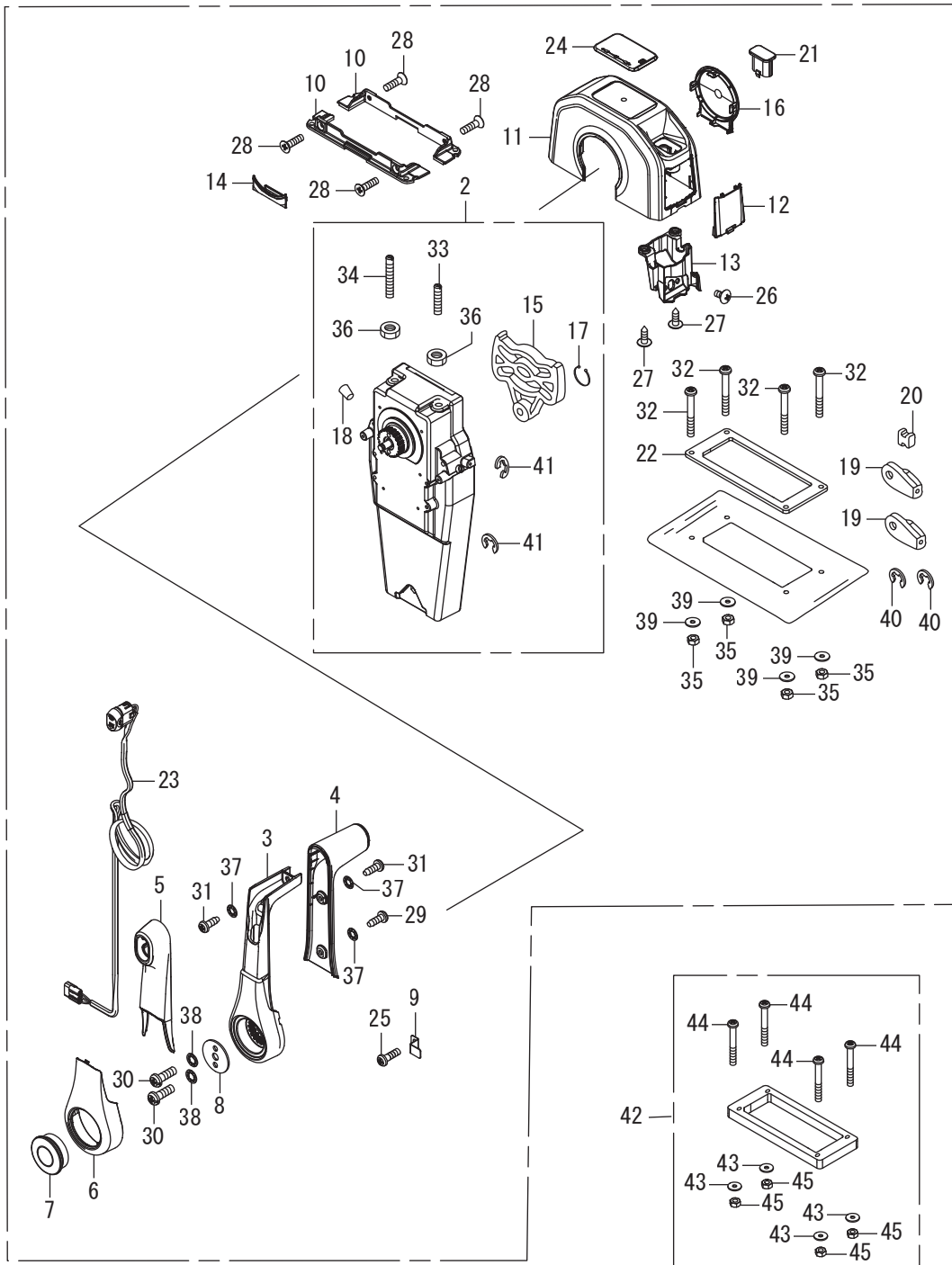

		Part No.	Description	Q' t y			Remarks
				BF12000	BF12250	BF12500	
FOP-3-9	1	HZY6-06240-R90	BOX KIT, REMOTE CONTROL (TOP MOUNT SINGLE)	1	1	1	LRA, UCRA, URA, XCRA, XRA
FOP-3-9	2	HZY6-24810-U11	HOUSING ASSY., L. INNER (TOP MOUNT)	1	1	1	LRA, UCRA, URA, XCRA, XRA
FOP-3-9	3	HZY6-24811-U11	HANDLE, REMOTE CONTROL	1	1	1	LRA, UCRA, URA, XCRA, XRA
FOP-3-9	4	HZY6-24812-U11	COVER, GRIP	1	1	1	LRA, UCRA, URA, XCRA, XRA
FOP-3-9	5	HZY6-24813-U11	GRIP, REMOTE CONTROL HANDLE	1	1	1	LRA, UCRA, URA, XCRA, XRA
FOP-3-9	6	HZY6-24814-U11	COVER, LEVER	1	1	1	LRA, UCRA, URA, XCRA, XRA
FOP-3-9	7	HZY6-24816-U11	BUTTON, THROTTLE	1	1	1	LRA, UCRA, URA, XCRA, XRA
FOP-3-9	8	HZW5-24817-U01	PLATE, HANDLE	1	1	1	LRA, UCRA, URA, XCRA, XRA
FOP-3-9	9	HZW5-24818-U01	PLATE, CABLE CLAMP	1	1	1	LRA, UCRA, URA, XCRA, XRA
FOP-3-9	10	HZY6-24819-U11	BRACKET, REMOTE CONTROL HOUSING	2	2	2	LRA, UCRA, URA, XCRA, XRA
FOP-3-9	11	HZY6-24820-U11	HOUSING, SINGLE REMOTE CONTROL BOX	1	1	1	LRA, UCRA, URA, XCRA, XRA
FOP-3-9	12	HZY6-24821-U11	PLUG, SINGLE HOUSING	1	1	1	LRA, UCRA, URA, XCRA, XRA
FOP-3-9	13	HZY6-24824-U11	GUIDE, SINGLE WATER	1	1	1	LRA, UCRA, URA, XCRA, XRA
FOP-3-9	14	HZY6-24825-U11	HOUSING, LEAD	1	1	1	LRA, UCRA, URA, XCRA, XRA
FOP-3-9	15	HZW5-24826-U01	PLATE, DWELL	1	1	1	LRA, UCRA, URA, XCRA, XRA
FOP-3-9	16	HZY6-24826-R11	COVER, HOUSING SIDE	1	1	1	LRA, UCRA, URA, XCRA, XRA
FOP-3-9	17	HZY6-24827-U11	RING, SNAP	1	1	1	LRA, UCRA, URA, XCRA, XRA
FOP-3-9	18	HZY6-24828-U11	GROMMET	1	1	1	LRA, UCRA, URA, XCRA, XRA
FOP-3-9	19	HZW5-24831-U01	TERMINAL, CABLE (LOOSE PARTS)	2	2	2	LRA, UCRA, URA, XCRA, XRA
FOP-3-9	20	HZW5-24832-U01	SPACER, CABLE CLAMP (LOOSE PARTS)	1	1	1	LRA, UCRA, URA, XCRA, XRA
FOP-3-9	21	HZY6-24832-U91	CAP, BLANK	1	1	1	LRA, UCRA, URA, XCRA, XRA
FOP-3-9	22	HZW5-24834-U01	PACKING, SINGLE (LOOSE PARTS)	1	1	1	LRA, UCRA, URA, XCRA, XRA

FOP-3-9 REMOTE CONTROL  
(TOP MOUNT SINGLE TYPE) (NHK MEC)

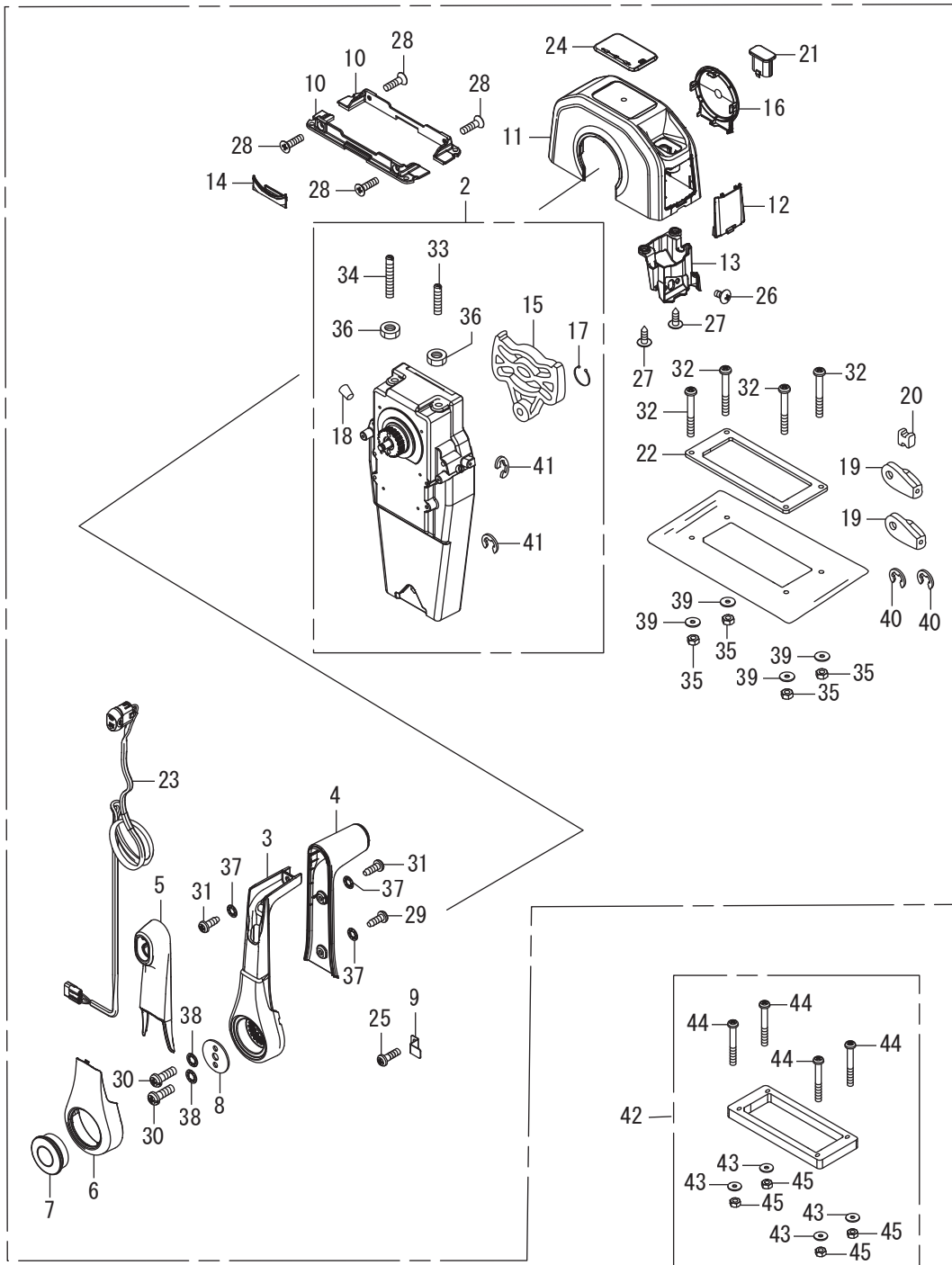

		Part No.	Description	Q' t y			Remarks
				BF12000	BF12250	BF12500	
FOP-3-9	23	HZY6-35370-U11	SWITCH ASSY., POWER TRIM-TILT	1	1	1	LRA, UCRA, URA, XCRA, XRA
FOP-3-9	24	HZY6-87703-R11	MARK, REMOTE CONTROL (SINGLE)	1	1	1	LRA, UCRA, URA, XCRA, XRA
FOP-3-9	25	HZW5-90101-U00	SCREW, PAN, 5X16	1	1	1	LRA, UCRA, URA, XCRA, XRA
FOP-3-9	26	HZY6-90102-U11	SCREW, TRUSS, 5X10	1	1	1	LRA, UCRA, URA, XCRA, XRA
FOP-3-9	27	HZY6-90103-U11	SCREW, TRUSS, 5X16 (TAPPING)	2	2	2	LRA, UCRA, URA, XCRA, XRA
FOP-3-9	28	HZW5-90104-U00	SCREW, PAN, 5X18	4	4	4	LRA, UCRA, URA, XCRA, XRA
FOP-3-9	29	HZY6-90104-U11	SCREW, PAN, 5X14 (TAPPING)	1	1	1	LRA, UCRA, URA, XCRA, XRA
FOP-3-9	30	HZW5-90106-U00	SCREW, PAN, 6X18	2	2	2	LRA, UCRA, URA, XCRA, XRA
FOP-3-9	31	HZY6-90106-U11	SCREW, PAN, 5X14 (TAPPING)	2	2	2	LRA, UCRA, URA, XCRA, XRA
FOP-3-9	32	HZW5-90107-U00	SCREW, PAN, 5X40 (LOOSE PARTS)	4	4	4	LRA, UCRA, URA, XCRA, XRA
FOP-3-9	33	HZY6-90111-U11	BOLT, STOPPER (F)	1	1	1	LRA, UCRA, URA, XCRA, XRA
FOP-3-9	34	HZY6-90112-U11	BOLT, STOPPER (R)	1	1	1	LRA, UCRA, URA, XCRA, XRA
FOP-3-9	35	HZW5-90301-U00	NUT, HEX. , 5MM (LOOSE PARTS)	4	4	4	LRA, UCRA, URA, XCRA, XRA
FOP-3-9	36	HZZ5-90301-D01	NUT, 6MM	2	2	2	LRA, UCRA, URA, XCRA, XRA
FOP-3-9	37	HZW5-90501-U00	WASHER, LOCK, 5MM	3	3	3	LRA, UCRA, URA, XCRA, XRA
FOP-3-9	38	HZW5-90502-U00	WASHER, LOCK, 6MM	2	2	2	LRA, UCRA, URA, XCRA, XRA
FOP-3-9	39	HZW5-90503-U00	WASHER, PLAIN, 5MM (LOOSE PARTS)	4	4	4	LRA, UCRA, URA, XCRA, XRA
FOP-3-9	40	HZZ5-90651-D01	E-RING, 6MM (LOOSE PARTS)	2	2	2	LRA, UCRA, URA, XCRA, XRA
FOP-3-9	41	HZZ5-90651-D01	E-RING, 6MM	2	2	2	LRA, UCRA, URA, XCRA, XRA
FOP-3-9	42	HZY6-06241-U10	SPACER KIT, REMOTE CONTROL BOX (TOP MOUNT SINGLE)	1	1	1	LRA, UCRA, URA, XCRA, XRA
FOP-3-9	43	HZV4-90502-000	WASHER, PLAIN, 5MM	4	4	4	LRA, UCRA, URA, XCRA, XRA
FOP-3-9	44	HCO-93500-05065-4J	SCREW, PAN, 5X65	4	4	4	LRA, UCRA, URA, XCRA, XRA
FOP-3-9	45	HCO-94001-05490-0S	NUT, HEX. , 5MM	4	4	4	LRA, UCRA, URA, XCRA, XRA

FOP-3-10 REMOTE CONTROL  
 (TOP MOUNT DUAL TYPE) (NHK MEC)

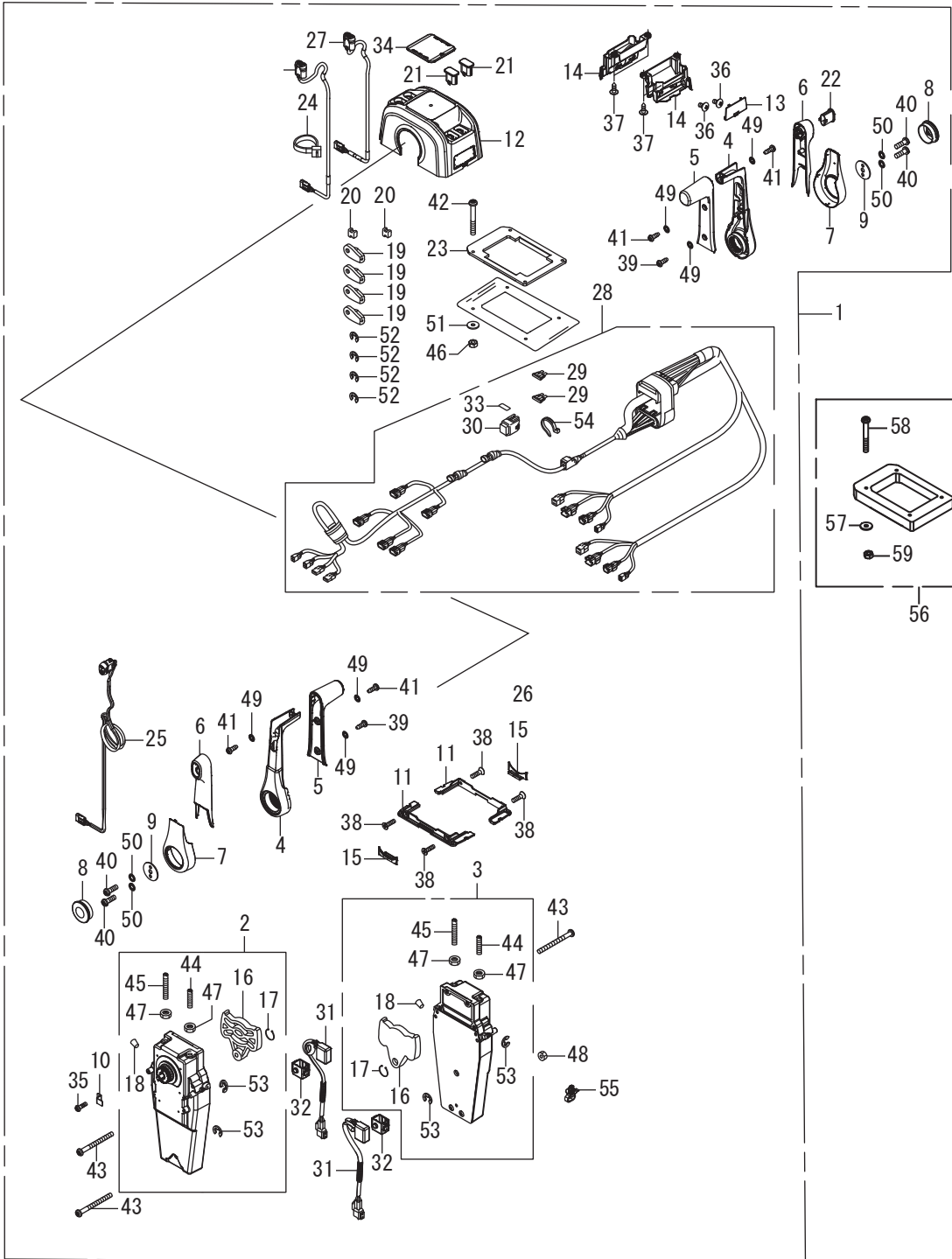

		Part No.	Description	Q' t y			Remarks
				BE12000	BE12250	BE12500	
FOP-3-10	1	HZY6-06240-S90	BOX KIT, REMOTE CONTROL (TOP MOUNT DUAL)	1	1	1	LRA, UCRA, URA, XCRA, XRA
FOP-3-10	2	HZY6-24810-U11	HOUSING ASSY., L. INNER (TOP MOUNT)	1	1	1	LRA, UCRA, URA, XCRA, XRA
FOP-3-10	3	HZY6-24810-V11	HOUSING ASSY., R. INNER (TOP MOUNT)	1	1	1	LRA, UCRA, URA, XCRA, XRA
FOP-3-10	4	HZY6-24811-U11	HANDLE, REMOTE CONTROL	2	2	2	LRA, UCRA, URA, XCRA, XRA
FOP-3-10	5	HZY6-24812-U11	COVER, GRIP	2	2	2	LRA, UCRA, URA, XCRA, XRA
FOP-3-10	6	HZY6-24813-U11	GRIP, REMOTE CONTROL HANDLE	2	2	2	LRA, UCRA, URA, XCRA, XRA
FOP-3-10	7	HZY6-24814-U11	COVER, LEVER	2	2	2	LRA, UCRA, URA, XCRA, XRA
FOP-3-10	8	HZY6-24816-U11	BUTTON, THROTTLE	2	2	2	LRA, UCRA, URA, XCRA, XRA
FOP-3-10	9	HZW5-24817-U01	PLATE, HANDLE	2	2	2	LRA, UCRA, URA, XCRA, XRA
FOP-3-10	10	HZW5-24818-U01	PLATE, CABLE CLAMP	1	1	1	LRA, UCRA, URA, XCRA, XRA
FOP-3-10	11	HZY6-24819-V11	BRACKET, REMOTE CONTROL HOUSING	2	2	2	LRA, UCRA, URA, XCRA, XRA
FOP-3-10	12	HZY6-24820-V11	HOUSING, DUAL REMOTE CONTROL BOX	1	1	1	LRA, UCRA, URA, XCRA, XRA
FOP-3-10	13	HZY6-24821-V11	PLUG, DUAL HOUSING	1	1	1	LRA, UCRA, URA, XCRA, XRA
FOP-3-10	14	HZY6-24824-V11	GUIDE, DUAL WATER	2	2	2	LRA, UCRA, URA, XCRA, XRA
FOP-3-10	15	HZY6-24825-U11	HOUSING, LEAD	2	2	2	LRA, UCRA, URA, XCRA, XRA
FOP-3-10	16	HZW5-24826-U01	PLATE, DWELL	2	2	2	LRA, UCRA, URA, XCRA, XRA
FOP-3-10	17	HZY6-24827-U11	RING, SNAP	2	2	2	LRA, UCRA, URA, XCRA, XRA
FOP-3-10	18	HZY6-24828-U11	GROMMET	2	2	2	LRA, UCRA, URA, XCRA, XRA
FOP-3-10	19	HZW5-24831-U01	TERMINAL, CABLE (LOOSE PARTS)	4	4	4	LRA, UCRA, URA, XCRA, XRA
FOP-3-10	20	HZW5-24832-U01	SPACER, CABLE CLAMP (LOOSE PARTS)	2	2	2	LRA, UCRA, URA, XCRA, XRA
FOP-3-10	21	HZY6-24832-U91	CAP, BLANK	2	2	2	LRA, UCRA, URA, XCRA, XRA
FOP-3-10	22	HZY6-24832-V11	CAP, POWER TRIM-TILT BLANK	1	1	1	LRA, UCRA, URA, XCRA, XRA



# FOP-3-10 REMOTE CONTROL (TOP MOUNT DUAL TYPE) (NHK MEC)

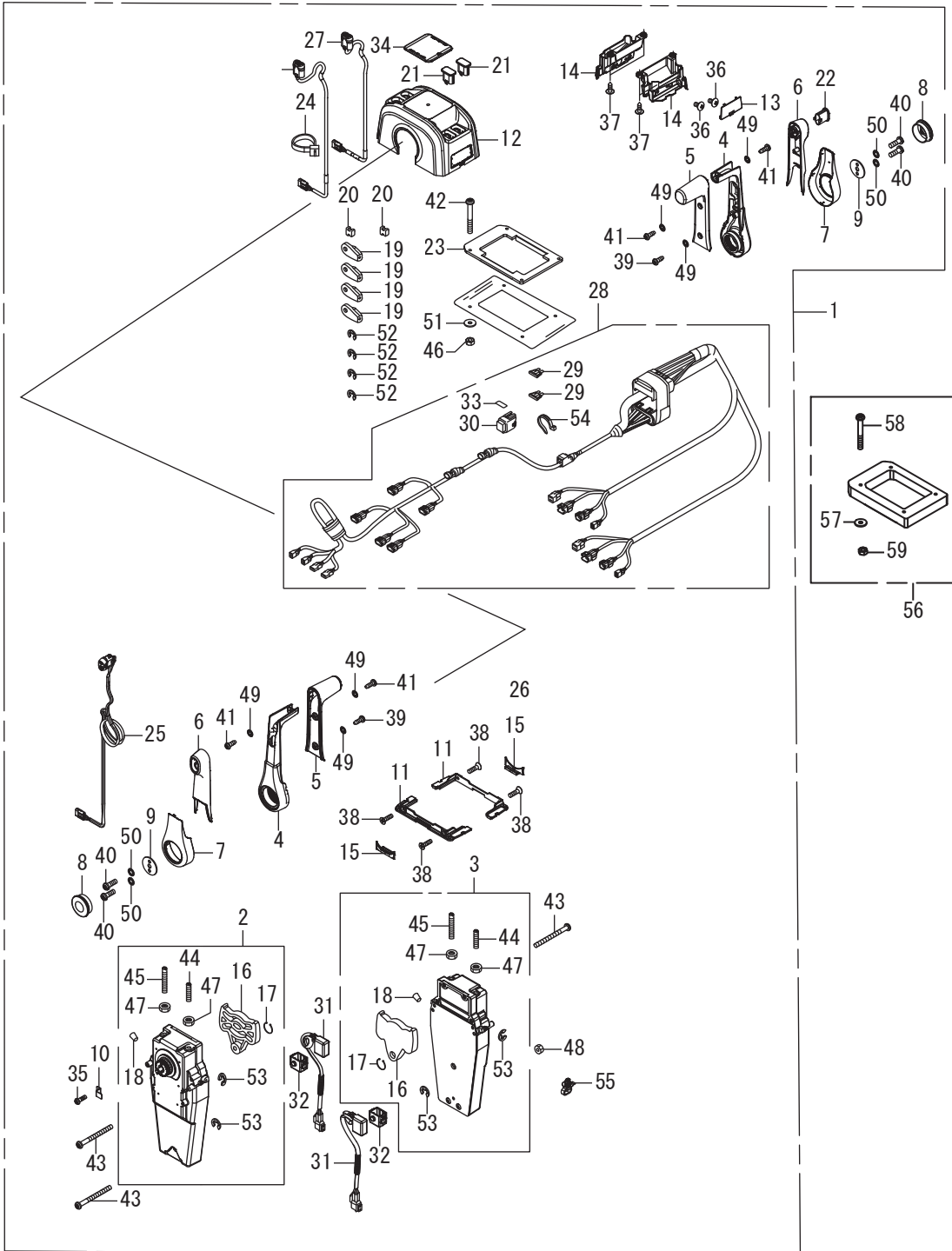

		Part No.	Description	Q' t y			Remarks
				BF12000	BF12250	BF12500	
FOP-3-10	23	HZY6-24834-V11	PACKING, DUAL (LOOSE PARTS)	1	1	1	LRA, UCRA, URA, XCRA, XRA
FOP-3-10	24	HZY6-24835-U11	BAND, TY-RAP	1	1	1	LRA, UCRA, URA, XCRA, XRA
FOP-3-10	25	HZY6-35370-U11	SWITCH ASSY., POWER TRIM-TILT	1	1	1	LRA, UCRA, URA, XCRA, XRA
FOP-3-10	26	HZY6-35370-V11	SWITCH ASSY., POWER TRIM-TILT (PORT)	1	1	1	LRA, UCRA, URA, XCRA, XRA
FOP-3-10	27	HZY6-35370-V21	SWITCH ASSY., POWER TRIM-TILT (STAR)	1	1	1	LRA, UCRA, URA, XCRA, XRA
FOP-3-10	28	HZY6-35375-V90	CABLE ASSY., POWER TRIM-TILT	1	1	1	LRA, UCRA, URA, XCRA, XRA
FOP-3-10	29	H797-38206-A01	FUSE, BLADE (3A)	2	2	2	LRA, UCRA, URA, XCRA, XRA
FOP-3-10	30	HZVL-38216-901	COVER ASSY., FUSE (3A)	1	1	1	LRA, UCRA, URA, XCRA, XRA
FOP-3-10	31	HZY6-38580-V11	RELAY ASSY., CONTROL	2	2	2	LRA, UCRA, URA, XCRA, XRA
FOP-3-10	32	HZY6-38581-V11	HOLDER, RELAY	2	2	2	LRA, UCRA, URA, XCRA, XRA
FOP-3-10	33	HZ2E-87117-000	LABEL, FUSE (3A)	1	1	1	LRA, UCRA, URA, XCRA, XRA
FOP-3-10	34	HZY6-87703-S11	MARK, REMOTE CONTROL (DUAL)	1	1	1	LRA, UCRA, URA, XCRA, XRA
FOP-3-10	35	HZW5-90101-U00	SCREW, PAN, 5X16	1	1	1	LRA, UCRA, URA, XCRA, XRA
FOP-3-10	36	HZY6-90102-U11	SCREW, TRUSS, 5X10	2	2	2	LRA, UCRA, URA, XCRA, XRA
FOP-3-10	37	HZY6-90103-U11	SCREW, TRUSS, 5X16 (TAPPING)	4	4	4	LRA, UCRA, URA, XCRA, XRA
FOP-3-10	38	HZW5-90104-U00	SCREW, PAN, 5X18	4	4	4	LRA, UCRA, URA, XCRA, XRA
FOP-3-10	39	HZY6-90104-U11	SCREW, PAN, 5X14 (TAPPING)	2	2	2	LRA, UCRA, URA, XCRA, XRA
FOP-3-10	40	HZW5-90106-U00	SCREW, PAN, 6X18	4	4	4	LRA, UCRA, URA, XCRA, XRA
FOP-3-10	41	HZY6-90106-U11	SCREW, PAN, 5X14 (TAPPING)	4	4	4	LRA, UCRA, URA, XCRA, XRA
FOP-3-10	42	HZW5-90107-U00	SCREW, PAN, 5X40 (LOOSE PARTS)	4	4	4	LRA, UCRA, URA, XCRA, XRA
FOP-3-10	43	HZW5-90108-U00	SCREW, PAN, 5X55	3	3	3	LRA, UCRA, URA, XCRA, XRA
FOP-3-10	44	HZY6-90111-U11	BOLT, STOPPER (F)	2	2	2	LRA, UCRA, URA, XCRA, XRA
FOP-3-10	45	HZY6-90112-U11	BOLT, STOPPER (R)	2	2	2	LRA, UCRA, URA, XCRA, XRA
FOP-3-10	46	HZW5-90301-U00	NUT, HEX., 5MM (LOOSE PARTS)	4	4	4	LRA, UCRA, URA, XCRA, XRA

FOP-3-10 REMOTE CONTROL  
(TOP MOUNT DUAL TYPE) (NHK MEC)

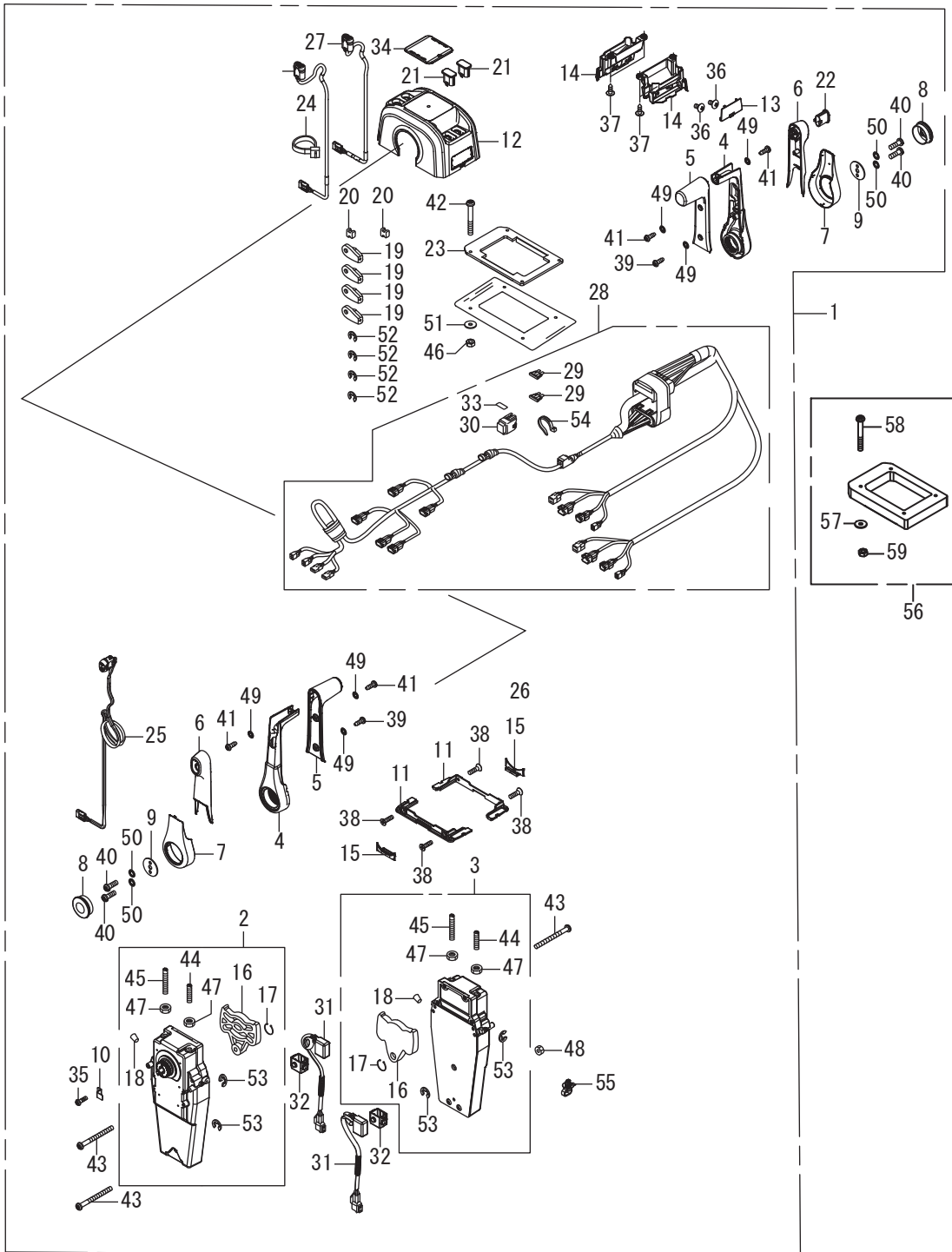

		Part No.	Description	Q' t y			Remarks
				BE12000	BE12250	BE12500	
FOP-3-10	47	HZZ5-90301-D01	NUT, 6MM	4	4	4	LRA, UCRA, URA, XCRA, XRA
FOP-3-10	48	HZW5-90302-U21	NUT, HEX. , 5MM	1	1	1	LRA, UCRA, URA, XCRA, XRA
FOP-3-10	49	HZW5-90501-U00	WASHER, LOCK, 5MM	6	6	6	LRA, UCRA, URA, XCRA, XRA
FOP-3-10	50	HZW5-90502-U00	WASHER, LOCK, 6MM	4	4	4	LRA, UCRA, URA, XCRA, XRA
FOP-3-10	51	HZW5-90503-U00	WASHER, PLAIN, 5MM (LOOSE PARTS)	4	4	4	LRA, UCRA, URA, XCRA, XRA
FOP-3-10	52	HZZ5-90651-D01	E-RING, 6MM (LOOSE PARTS)	4	4	4	LRA, UCRA, URA, XCRA, XRA
FOP-3-10	53	HZZ5-90651-D01	E-RING, 6MM	4	4	4	LRA, UCRA, URA, XCRA, XRA
FOP-3-10	54	HSR3-91531-003	HOLDER, COUPLER (NATURAL) (128. 6MM)	1	1	1	LRA, UCRA, URA, XCRA, XRA
FOP-3-10	55	HZY6-91541-V11	CLIP, HARNESS BAND	1	1	1	LRA, UCRA, URA, XCRA, XRA
FOP-3-10	56	HZY6-06241-V10	SPACER KIT, REMOTE CONTROL BOX (TOP MOUNT DUAL)	1	1	1	LRA, UCRA, URA, XCRA, XRA
FOP-3-10	57	HZV4-90502-000	WASHER, PLAIN, 5MM	4	4	4	LRA, UCRA, URA, XCRA, XRA
FOP-3-10	58	HCO-93500-05065-4J	SCREW, PAN, 5X65	4	4	4	LRA, UCRA, URA, XCRA, XRA
FOP-3-10	59	HCO-94001-05490-0S	NUT, HEX. , 5MM	4	4	4	LRA, UCRA, URA, XCRA, XRA

# FOP-4 MERTER

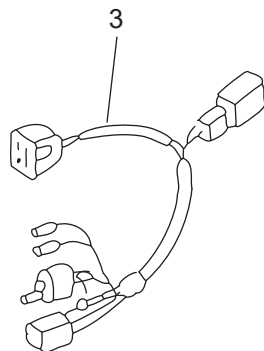
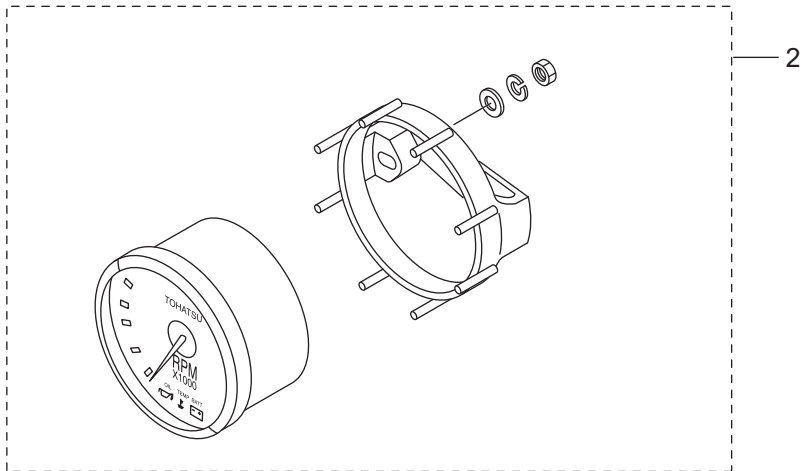
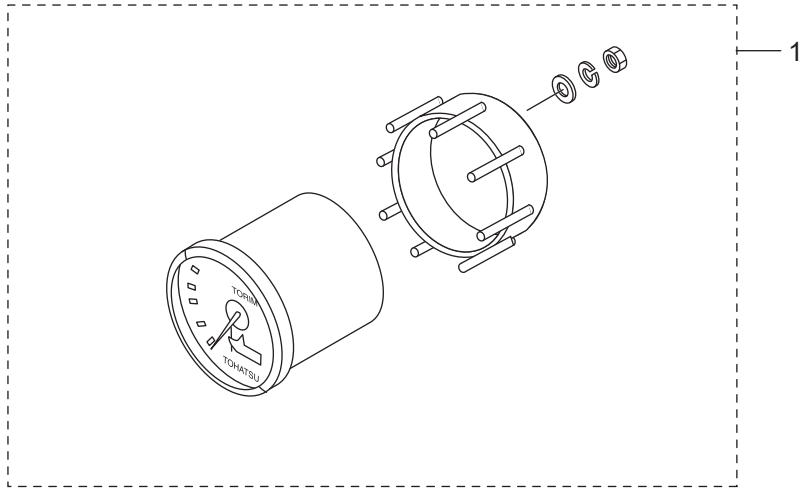

	Part No.	Description	Q' t y			Remarks	
			BE12000	BE12250	BE12500		
FOP-4	1	3PU-72571-0	TRIM METER ASSY	1	1	1	White
FOP-4	1	3PV-72571-0	TRIM METER ASSY	1	1	1	Black
FOP-4	2	3PU-72637-0	TACHOMETER HOUR METER	1	1	1	White
FOP-4	2	3PV-72637-0	TACHOMETER HOUR METER	1	1	1	Black
FOP-4	3	3PU-72537-0	METER LEAD WIRE	1	1	1	

# FOP-5 SWITCH PANEL KIT (1) (MECH)

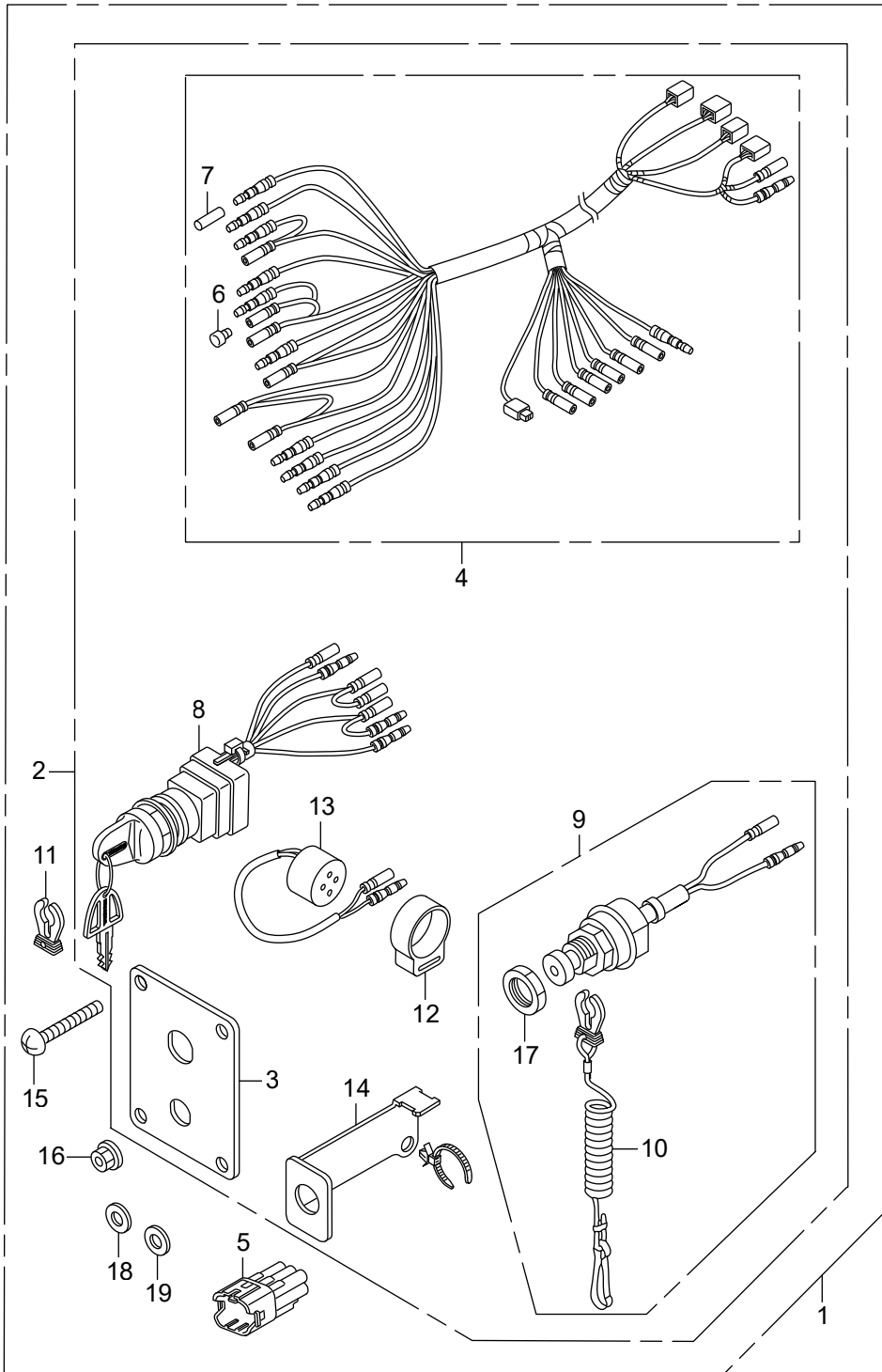

		Part No.	Description	Q' t y			Remarks
				BE12000	BE12250	BE12500	
FOP-5	1	HZY6-06323-R01	PANEL KIT, SWITCH(SINGLE)	1	1	1	LRA, UCRA, URA, XCRA, XRA
FOP-5	2	HZY6-32340-R01	PANEL ASSY., CONTROL(SINGLE)	1	1	1	LRA, UCRA, URA, XCRA, XRA
FOP-5	3	HZY6-32346-R01	PANEL, CONTROL(SINGLE)	1	1	1	LRA, UCRA, URA, XCRA, XRA
FOP-5	4	HZY6-32545-003	HARNESS ASSY., SWITCH PANEL	1	1	1	LRA, UCRA, URA, XCRA, XRA
FOP-5	5	HZY6-32606-000	DUMMY, WATER PROOF CONNECTOR	1	1	1	(GREEN) LRA, UCRA, URA, XCRA, XRA
FOP-5	6	HZV5-32823-003	PLUG, INNER CONNECTOR	9	9	9	LRA, UCRA, URA, XCRA, XRA
FOP-5	7	HZV5-32824-003	PLUG, OUTER CONNECTOR	7	7	7	LRA, UCRA, URA, XCRA, XRA
FOP-5	8	HZY6-35100-R01	SWITCH ASSY., COMBINATION	1	1	1	LRA, UCRA, URA, XCRA, XRA
FOP-5	9	HZY6-36180-003	SWITCH ASSY., EMERGENCY STOP	1	1	1	(SINGLE) LRA, UCRA, URA, XCRA, XRA
FOP-5	10	HZY6-36182-003	CORD COMP., EMERGENCY	1	1	1	LRA, UCRA, URA, XCRA, XRA
FOP-5	11	HZY6-36187-003	CLIP, EMERGENCY LOCK	1	1	1	LRA, UCRA, URA, XCRA, XRA
FOP-5	12	HG01-38402-000	SUSPENSION, AUDIBLE PILOT	1	1	1	LRA, UCRA, URA, XCRA, XRA
FOP-5	13	HZY9-38410-A01	BUZZER COMP., WARNING	1	1	1	LRA, UCRA, URA, XCRA, XRA
FOP-5	14	HZY6-38414-003	BRACKET	1	1	1	LRA, UCRA, URA, XCRA, XRA
FOP-5	15	HZW5-90109-000	SCREW, PAN, 5X40	4	4	4	LRA, UCRA, URA, XCRA, XRA
FOP-5	16	HZZ5-90301-M01	NUT, FLANGE, 5MM	4	4	4	LRA, UCRA, URA, XCRA, XRA
FOP-5	17	HZY6-90302-003	NUT	1	1	1	LRA, UCRA, URA, XCRA, XRA
FOP-5	18	HZZ5-90501-M01	WASHER, PLAIN, 5MM	4	4	4	LRA, UCRA, URA, XCRA, XRA
FOP-5	19	HZZ5-90502-M01	WASHER, SPRING, 5MM	4	4	4	LRA, UCRA, URA, XCRA, XRA



# FOP-5-1 SWITCH PANEL KIT (2) (MECH)

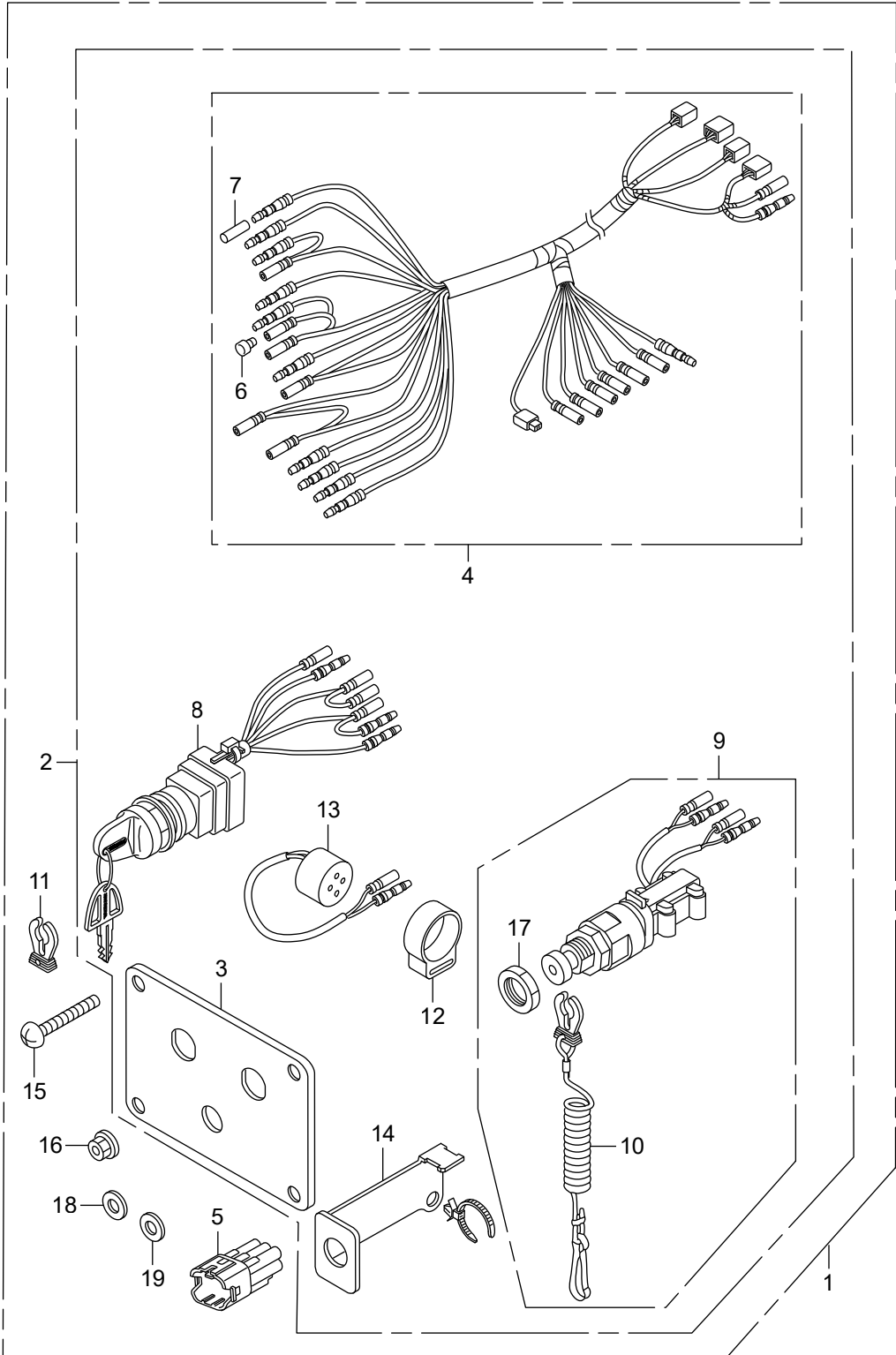

	Part No.	Description	Q' t y			Remarks	
			BE12000	BE12250	BE12500		
FOP-5-1	1	HZY6-06323-R11	PANEL KIT, SWITCH(TWIN)	1	1	1	LRA, UCRA, URA, XCRA, XRA
FOP-5-1	2	HZY6-32340-R11	PANEL ASSY., CONTROL(TWIN)	1	1	1	LRA, UCRA, URA, XCRA, XRA
FOP-5-1	3	HZY6-32346-R11	PANEL, CONTROL(TWIN)	1	1	1	LRA, UCRA, URA, XCRA, XRA
FOP-5-1	4	HZY6-32545-003	HARNES ASSY., SWITCH PANEL	2	2	2	LRA, UCRA, URA, XCRA, XRA
FOP-5-1	5	HZY6-32606-000	DUMMY, WATER PROOF CONNECTOR	2	2	2	(GREEN) LRA, UCRA, URA, XCRA, XRA
FOP-5-1	6	HZV5-32823-003	PLUG, INNER CONNECTOR	18	18	18	LRA, UCRA, URA, XCRA, XRA
FOP-5-1	7	HZV5-32824-003	PLUG, OUTER CONNECTOR	14	14	14	LRA, UCRA, URA, XCRA, XRA
FOP-5-1	8	HZY6-35100-R01	SWITCH ASSY., COMBINATION	2	2	2	LRA, UCRA, URA, XCRA, XRA
FOP-5-1	9	HZY6-36180-712	SWITCH ASSY., EMERGENCY STOP	1	1	1	(TWIN) LRA, UCRA, URA, XCRA, XRA
FOP-5-1	10	HZY6-36182-003	CORD COMP., EMERGENCY	1	1	1	LRA, UCRA, URA, XCRA, XRA
FOP-5-1	11	HZY6-36187-003	CLIP, EMERGENCY LOCK	1	1	1	LRA, UCRA, URA, XCRA, XRA
FOP-5-1	12	HG01-38402-000	SUSPENSION, AUDIBLE PILOT	2	2	2	LRA, UCRA, URA, XCRA, XRA
FOP-5-1	13	HZY9-38410-A01	BUZZER COMP., WARNING	2	2	2	LRA, UCRA, URA, XCRA, XRA
FOP-5-1	14	HZY6-38414-003	BRACKET	2	2	2	LRA, UCRA, URA, XCRA, XRA
FOP-5-1	15	HZW5-90109-000	SCREW, PAN, 5X40	4	4	4	LRA, UCRA, URA, XCRA, XRA
FOP-5-1	16	HZZ5-90301-M01	NUT, FLANGE, 5MM	4	4	4	LRA, UCRA, URA, XCRA, XRA
FOP-5-1	17	HZY6-90302-003	NUT	1	1	1	LRA, UCRA, URA, XCRA, XRA
FOP-5-1	18	HZZ5-90501-M01	WASHER, PLAIN, 5MM	4	4	4	LRA, UCRA, URA, XCRA, XRA
FOP-5-1	19	HZZ5-90502-M01	WASHER, SPRING, 5MM	4	4	4	LRA, UCRA, URA, XCRA, XRA

# FOP-5-2 SWITCH PANEL KIT (3) (MECH)

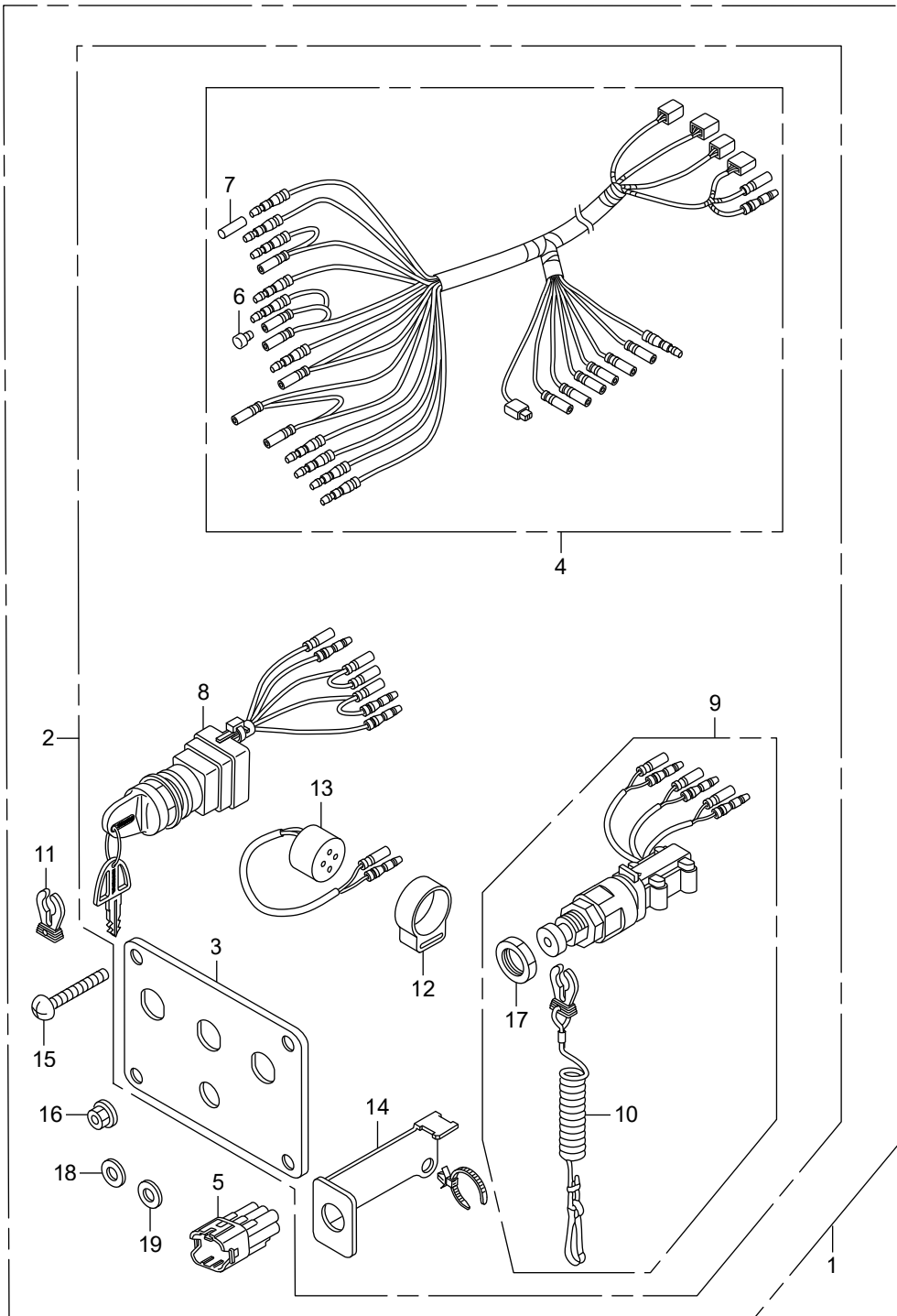

		Part No.	Description	Q' t y			Remarks
				BE12000	BE12250	BE12500	
FOP-5-2	1	HZY6-06323-R21	PANEL KIT, SWITCH (TRIPLE)	1	1	1	LRA, UCRA, URA, XCRA, XRA
FOP-5-2	2	HZY6-32340-R21	PANEL ASSY., CONTROL (TRIPLE)	1	1	1	LRA, UCRA, URA, XCRA, XRA
FOP-5-2	3	HZY6-32346-R21	PANEL, CONTROL (TRIPLE)	1	1	1	LRA, UCRA, URA, XCRA, XRA
FOP-5-2	4	HZY6-32545-003	HARNES ASSY., SWITCH PANEL	3	3	3	LRA, UCRA, URA, XCRA, XRA
FOP-5-2	5	HZY6-32606-000	DUMMY, WATER PROOF CONNECTOR	3	3	3	(GREEN) LRA, UCRA, URA, XCRA, XRA
FOP-5-2	6	HZV5-32823-003	PLUG, INNER CONNECTOR	27	27	27	LRA, UCRA, URA, XCRA, XRA
FOP-5-2	7	HZV5-32824-003	PLUG, OUTER CONNECTOR	21	21	21	LRA, UCRA, URA, XCRA, XRA
FOP-5-2	8	HZY6-35100-R01	SWITCH ASSY., COMBINATION	3	3	3	LRA, UCRA, URA, XCRA, XRA
FOP-5-2	9	HZY6-36180-612	SWITCH ASSY., EMERGENCY STOP	1	1	1	(TRIPLE) LRA, UCRA, URA, XCRA, XRA
FOP-5-2	10	HZY6-36182-003	CORD COMP., EMERGENCY	1	1	1	LRA, UCRA, URA, XCRA, XRA
FOP-5-2	11	HZY6-36187-003	CLIP, EMERGENCY LOCK	1	1	1	LRA, UCRA, URA, XCRA, XRA
FOP-5-2	12	HG01-38402-000	SUSPENSION, AUDIBLE PILOT	3	3	3	LRA, UCRA, URA, XCRA, XRA
FOP-5-2	13	HZY9-38410-A01	BUZZER COMP., WARNING	3	3	3	LRA, UCRA, URA, XCRA, XRA
FOP-5-2	14	HZY6-38414-003	BRACKET	3	3	3	LRA, UCRA, URA, XCRA, XRA
FOP-5-2	15	HZW5-90109-000	SCREW, PAN, 5X40	4	4	4	LRA, UCRA, URA, XCRA, XRA
FOP-5-2	16	HZZ5-90301-M01	NUT, FLANGE, 5MM	4	4	4	LRA, UCRA, URA, XCRA, XRA
FOP-5-2	17	HZY6-90302-003	NUT	1	1	1	LRA, UCRA, URA, XCRA, XRA
FOP-5-2	18	HZZ5-90501-M01	WASHER, PLAIN, 5MM	4	4	4	LRA, UCRA, URA, XCRA, XRA
FOP-5-2	19	HZZ5-90502-M01	WASHER, SPRING, 5MM	4	4	4	LRA, UCRA, URA, XCRA, XRA

# FOP-5-3 SWITCH PANEL KIT (4) (MECH)

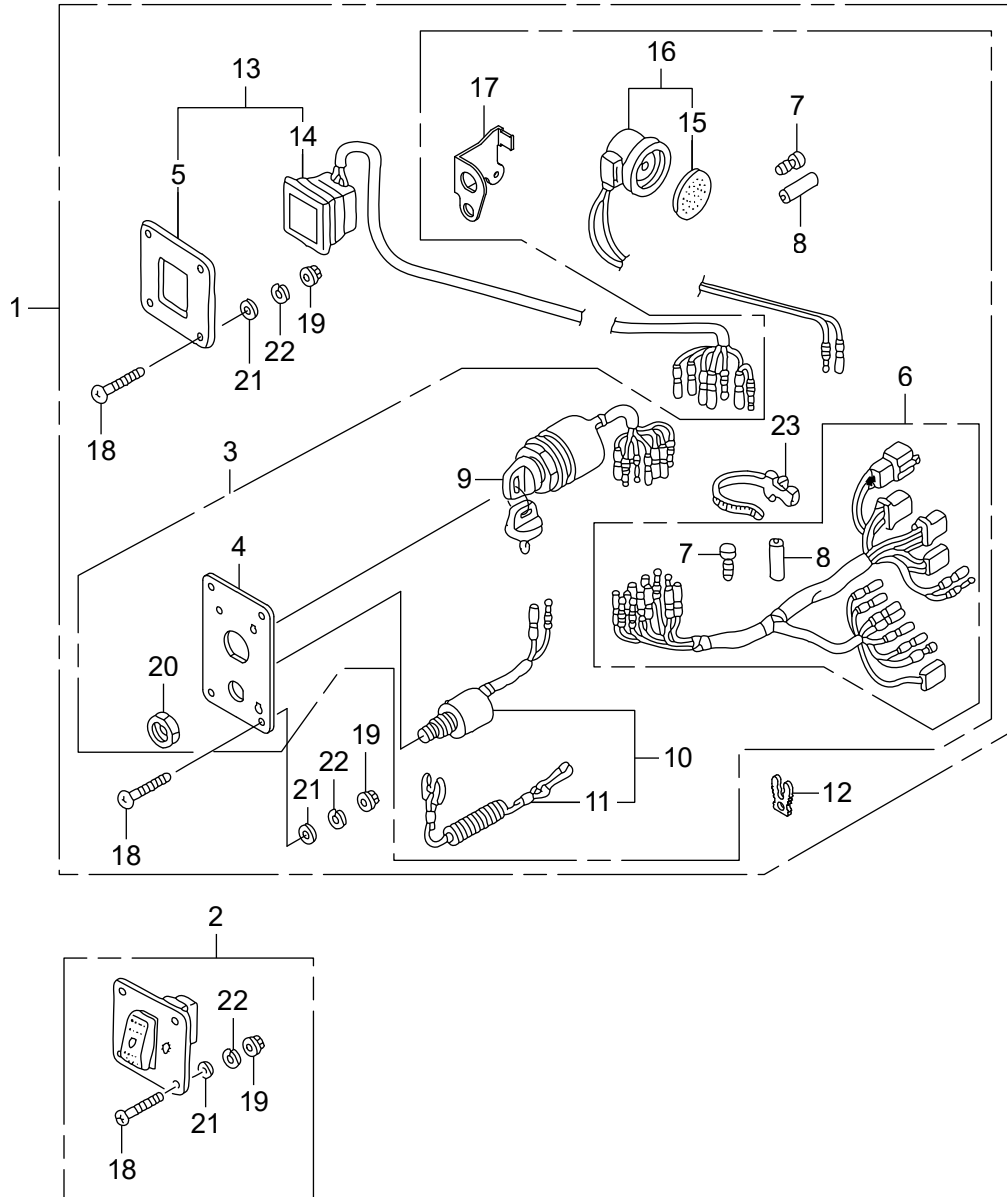

		Part No.	Description	Q' t y			Remarks
				BE12000	BE12250	BE12500	
FOP-5-3	1	HZZ3-06323-R24	PANEL KIT, SWITCH(B) (4-LED)	1	1	1	LRA, UCRA, URA, XCRA, XRA
FOP-5-3	2	HZZ5-06352-M01	SWITCH KIT, LIGHT	1			LRA
FOP-5-3	3	HZZ3-32341-R32	PANEL ASSY., SWITCH	1	1	1	LRA, UCRA, URA, XCRA, XRA
FOP-5-3	4	HZZ3-32346-R22	PANEL, CONTROL	1	1	1	LRA, UCRA, URA, XCRA, XRA
FOP-5-3	5	HZZ3-32347-R02	PANEL, CONTROL	1	1	1	LRA, UCRA, URA, XCRA, XRA
FOP-5-3	6	HZZ5-32545-000	HARNESS ASSY., SWITCH PANEL	1	1	1	LRA, UCRA, URA, XCRA, XRA
FOP-5-3	7	HZV5-32823-003	PLUG, INNER CONNECTOR	8	8	8	LRA, UCRA, URA, XCRA, XRA
FOP-5-3	8	HZV5-32824-003	PLUG, OUTER CONNECTOR	3	3	3	LRA, UCRA, URA, XCRA, XRA
FOP-5-3	9	HZZ3-35100-R12	SWITCH ASSY., COMBINATION	1	1	1	LRA, UCRA, URA, XCRA, XRA
FOP-5-3	10	HZV5-36180-033	SWITCH ASSY., EMERGENCY STOP	1	1	1	LRA, UCRA, URA, XCRA, XRA
FOP-5-3	11	HZV4-36182-651	CORD COMP., EMERGENCY	1	1	1	LRA, UCRA, URA, XCRA, XRA
FOP-5-3	12	HZV4-36187-652	CLIP, EMERGENCY LOCK	1	1	1	LRA, UCRA, URA, XCRA, XRA
FOP-5-3	13	HZZ3-37205-R03	PANEL ASSY., INDICATOR (4-LED)	1	1	1	LRA, UCRA, URA, XCRA, XRA
FOP-5-3	14	HZZ5-37210-763	LAMP ASSY., INDICATION (4-LED)	1	1	1	LRA, UCRA, URA, XCRA, XRA
FOP-5-3	15	H341-38403-672	PLATE, WINKER BUZZER	1	1	1	LRA, UCRA, URA, XCRA, XRA
FOP-5-3	16	HZV5-38410-003	BUZZER COMP., WARNING	1	1	1	LRA, UCRA, URA, XCRA, XRA
FOP-5-3	17	HZZ5-38414-003	BRACKET, BUZZER	1	1	1	LRA, UCRA, URA, XCRA, XRA
FOP-5-3	18	HZW5-90109-000	SCREW, PAN, 5X40	12			LRA
FOP-5-3	18	HZW5-90109-000	SCREW, PAN, 5X40	8			XCRA, XRA
FOP-5-3	18	HZW5-90109-000	SCREW, PAN, 5X40		8	8	LRA, UCRA, URA, XCRA, XRA
FOP-5-3	19	HZZ5-90301-M01	NUT, FLANGE, 5MM	12			LRA
FOP-5-3	19	HZZ5-90301-M01	NUT, FLANGE, 5MM	8			XCRA, XRA
FOP-5-3	19	HZZ5-90301-M01	NUT, FLANGE, 5MM		8	8	LRA, UCRA, URA, XCRA, XRA
FOP-5-3	20	H921-90302-000	NUT, HEX, 16MM	1	1	1	LRA, UCRA, URA, XCRA, XRA
FOP-5-3	21	HZZ5-90501-M01	WASHER, PLAIN, 5MM	12			LRA
FOP-5-3	21	HZZ5-90501-M01	WASHER, PLAIN, 5MM	8			XCRA, XRA
FOP-5-3	21	HZZ5-90501-M01	WASHER, PLAIN, 5MM		8	8	LRA, UCRA, URA, XCRA, XRA
FOP-5-3	22	HZZ5-90502-M01	WASHER, SPRING, 5MM	12			LRA
FOP-5-3	22	HZZ5-90502-M01	WASHER, SPRING, 5MM	8			XCRA, XRA

# FOP-5-3 SWITCH PANEL KIT (4) (MECH)

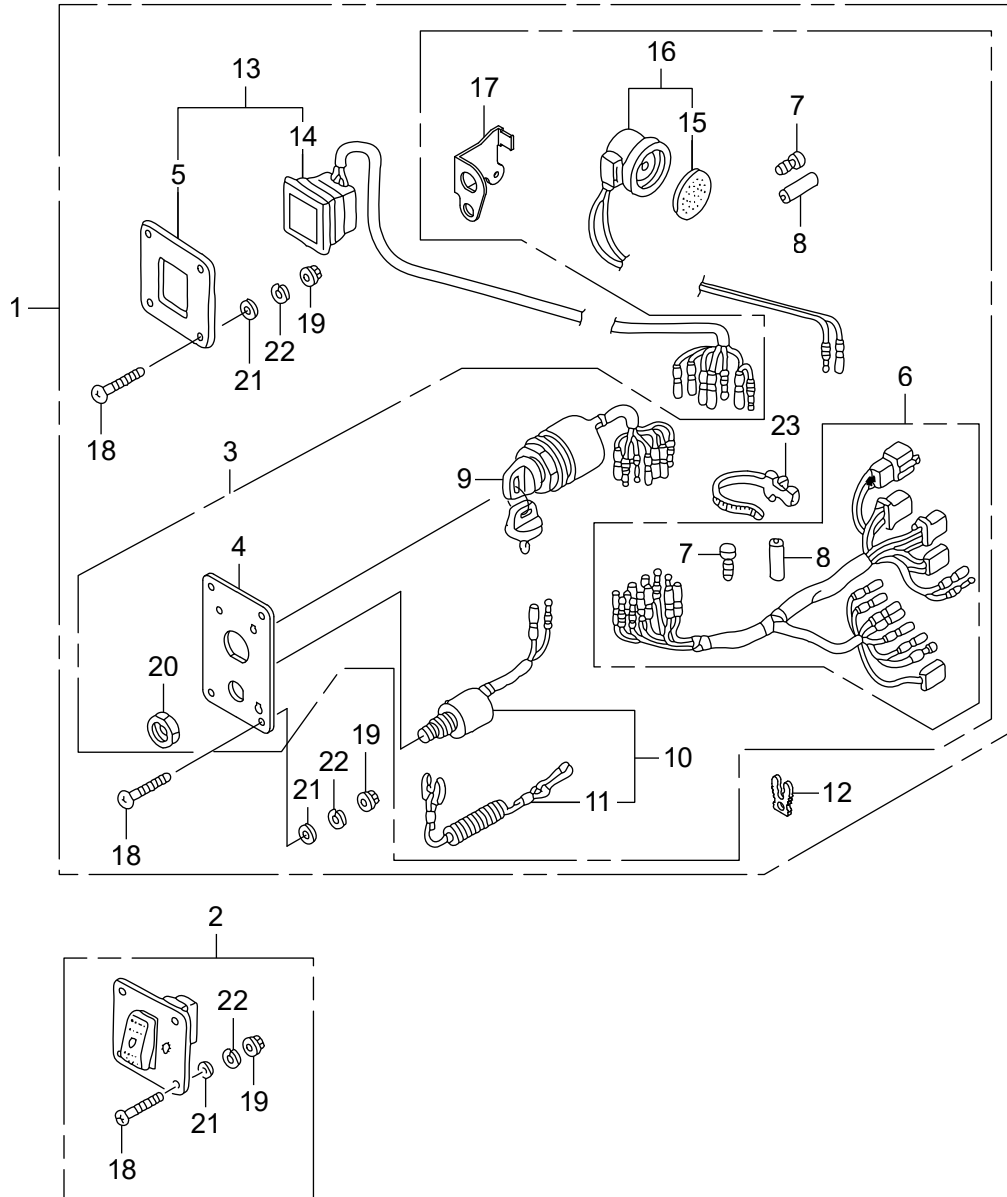

		Part No.	Description	Q' t y			Remarks
				BE12000	BE12250	BE12500	
FOP-5-3	22	HZZ5-90502-M01	WASHER, SPRING, 5MM		8	8	LRA, UCRA, URA, XCRA, XRA
FOP-5-3	23	HSC2-90649-003	BAND, WIRE HARNESS (NATURAL)	1	1	1	(150MM) LRA, UCRA, URA, XCRA, XRA



# FOP-5-4 SWITCH PANEL KIT (5) (MECH)

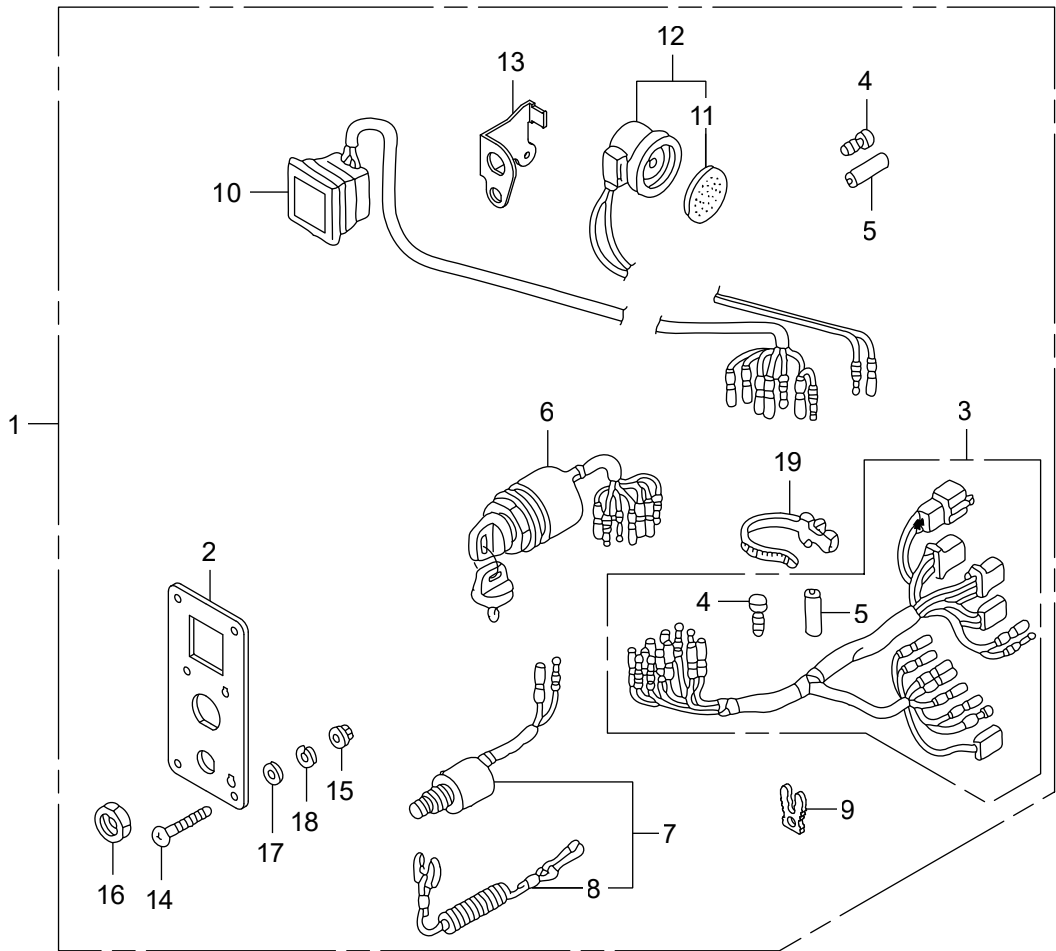

	Part No.	Description	Q' t y			Remarks	
			BE12000	BE12250	BE12500		
FOP-5-4	1	HZZ3-06323-R34	PANEL KIT, SWITCH(4-LED)	1	1	1	LRA, UCRA, URA, XCRA, XRA
FOP-5-4	2	HZZ3-32346-R32	PANEL, CONTROL	1	1	1	LRA, UCRA, URA, XCRA, XRA
FOP-5-4	3	HZZ5-32545-000	HARNESS ASSY., SWITCH PANEL	1	1	1	LRA, UCRA, URA, XCRA, XRA
FOP-5-4	4	HZV5-32823-003	PLUG, INNER CONNECTOR	8	8	8	LRA, UCRA, URA, XCRA, XRA
FOP-5-4	5	HZV5-32824-003	PLUG, OUTER CONNECTOR	3	3	3	LRA, UCRA, URA, XCRA, XRA
FOP-5-4	6	HZZ3-35100-R12	SWITCH ASSY., COMBINATION	1	1	1	LRA, UCRA, URA, XCRA, XRA
FOP-5-4	7	HZV5-36180-033	SWITCH ASSY., EMERGENCY STOP	1	1	1	LRA, UCRA, URA, XCRA, XRA
FOP-5-4	8	HZV4-36182-651	CORD COMP., EMERGENCY	1	1	1	LRA, UCRA, URA, XCRA, XRA
FOP-5-4	9	HZV4-36187-652	CLIP, EMERGENCY LOCK	1	1	1	LRA, UCRA, URA, XCRA, XRA
FOP-5-4	10	HZZ5-37210-713	LAMP ASSY., INDICATION(4-LED)	1	1	1	LRA, UCRA, URA, XCRA, XRA
FOP-5-4	11	H341-38403-672	PLATE, WINKER BUZZER	1	1	1	LRA, UCRA, URA, XCRA, XRA
FOP-5-4	12	HZV5-38410-003	BUZZER COMP., WARNING	1	1	1	LRA, UCRA, URA, XCRA, XRA
FOP-5-4	13	HZZ5-38414-003	BRACKET, BUZZER	1	1	1	LRA, UCRA, URA, XCRA, XRA
FOP-5-4	14	HZW5-90109-000	SCREW, PAN, 5X40	4	4	4	LRA, UCRA, URA, XCRA, XRA
FOP-5-4	15	HZZ5-90301-M01	NUT, FLANGE, 5MM	4	4	4	LRA, UCRA, URA, XCRA, XRA
FOP-5-4	16	H921-90302-000	NUT, HEX., 16MM	1	1	1	LRA, UCRA, URA, XCRA, XRA
FOP-5-4	17	HZZ5-90501-M01	WASHER, PLAIN, 5MM	4	4	4	LRA, UCRA, URA, XCRA, XRA
FOP-5-4	18	HZZ5-90502-M01	WASHER, SPRING, 5MM	4	4	4	LRA, UCRA, URA, XCRA, XRA
FOP-5-4	19	HSC2-90649-003	BAND, WIRE HARNESS(NATURAL)	1	1	1	(150MM) LRA, UCRA, URA, XCRA, XRA

# FOP-5-5 SWITCH PANEL KIT (6) (DBW)

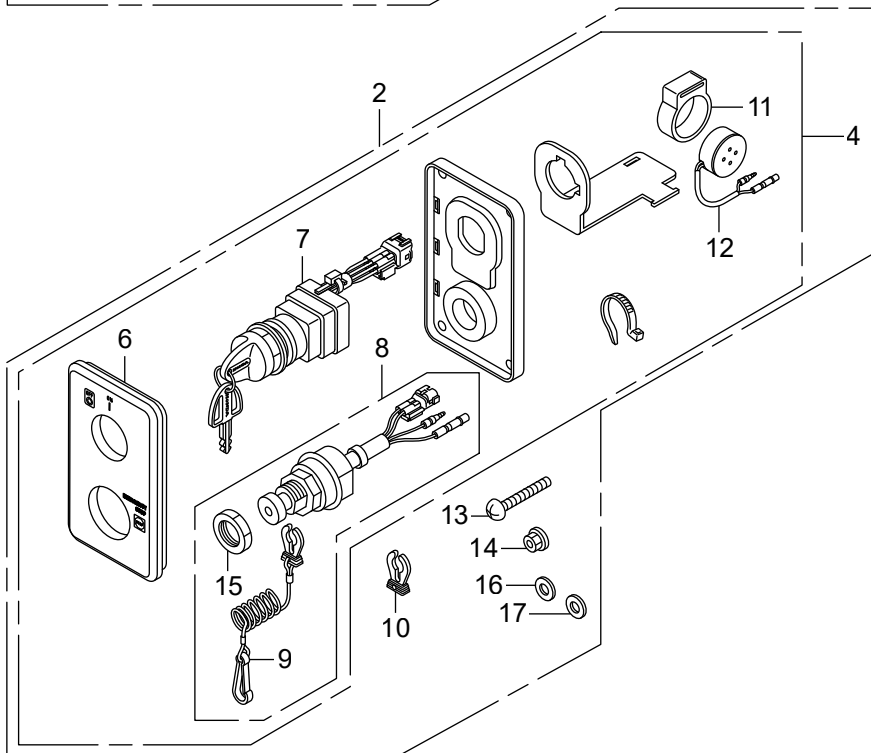
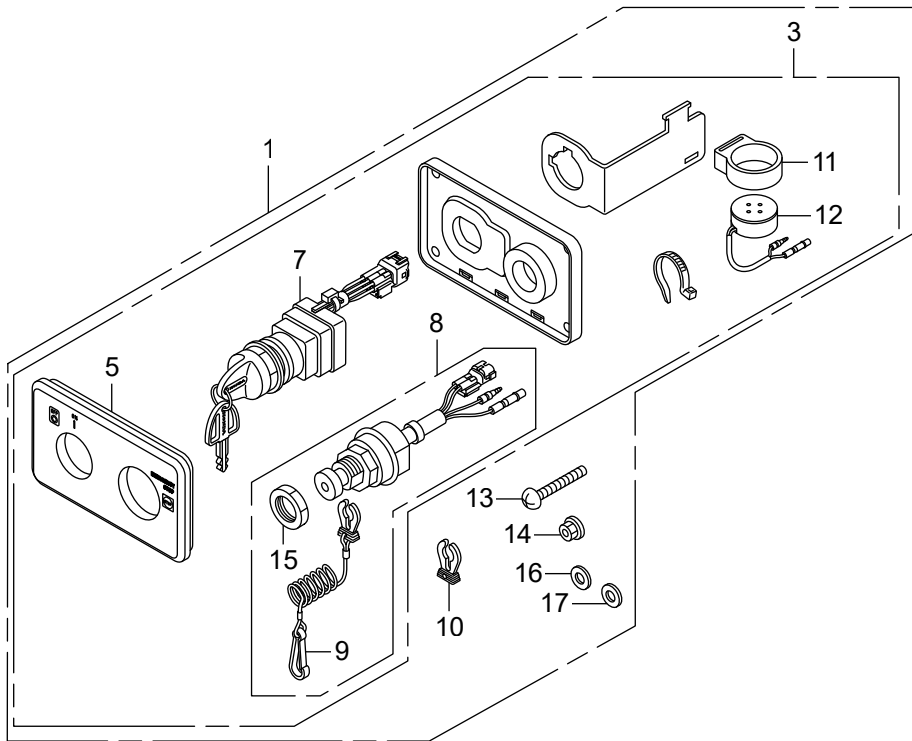

		Part No.	Description	Q' t y			Remarks
				BE12000	BE12250	BE12500	
FOP-5-5	1	HZVL-06323-P01	PANEL KIT, KEY SWITCH(SINGLE) (START)			1	LDA, UCDA, UDA, XCDA, XDA
FOP-5-5	1	HZVL-06323-P21	PANEL KIT, KEY SWITCH			1	LDA, UCDA, UDA, XCDA, XDA
FOP-5-5	2	HZVL-06323-P11	PANEL KIT, KEY SWITCH(SINGLE) (START)			1	LDA, UCDA, UDA, XCDA, XDA
FOP-5-5	2	HZVL-06323-P31	PANEL KIT, KEY SWITCH			1	LDA, UCDA, UDA, XCDA, XDA
FOP-5-5	3	HZVL-32380-P01	PANEL ASSY., KEY SWITCH(START)			1	LDA, UCDA, UDA, XCDA, XDA
FOP-5-5	3	HZVL-32380-P21	PANEL ASSY., KEY SWITCH			1	LDA, UCDA, UDA, XCDA, XDA
FOP-5-5	4	HZVL-32380-P11	PANEL ASSY., KEY SWITCH(START)			1	LDA, UCDA, UDA, XCDA, XDA
FOP-5-5	4	HZVL-32380-P31	PANEL ASSY., KEY SWITCH			1	LDA, UCDA, UDA, XCDA, XDA
FOP-5-5	5	HZVL-32386-P01	PANEL, KEY SWITCH(START)			1	LDA, UCDA, UDA, XCDA, XDA
FOP-5-5	5	HZVL-32386-P21	PANEL, KEY SWITCH			1	LDA, UCDA, UDA, XCDA, XDA
FOP-5-5	6	HZVL-32386-P11	PANEL, KEY SWITCH(START)			1	LDA, UCDA, UDA, XCDA, XDA
FOP-5-5	6	HZVL-32386-P31	PANEL, KEY SWITCH			1	LDA, UCDA, UDA, XCDA, XDA
FOP-5-5	7	HZVL-35100-P01	SWITCH ASSY., COMBINATION (START)			1	LDA, UCDA, UDA, XCDA, XDA
FOP-5-5	7	HZVL-35100-P11	SWITCH ASSY., COMBINATION			1	LDA, UCDA, UDA, XCDA, XDA
FOP-5-5	8	HZVL-36180-003	SWITCH ASSY., EMERGENCY STOP			2	LDA, UCDA, UDA, XCDA, XDA
FOP-5-5	9	HZY6-36182-003	CORD COMP., EMERGENCY			2	LDA, UCDA, UDA, XCDA, XDA
FOP-5-5	10	HZY6-36187-003	CLIP, EMERGENCY LOCK			2	LDA, UCDA, UDA, XCDA, XDA
FOP-5-5	11	HGC1-38402-000	SUSPENSION, AUDIBLE PILOT			2	LDA, UCDA, UDA, XCDA, XDA
FOP-5-5	12	HZY9-38410-A01	BUZZER COMP., WARNING			2	LDA, UCDA, UDA, XCDA, XDA
FOP-5-5	13	HZW5-90109-000	SCREW, PAN, 5X40			8	LDA, UCDA, UDA, XCDA, XDA
FOP-5-5	14	HZZ5-90301-M01	NUT, FLANGE, 5MM			8	LDA, UCDA, UDA, XCDA, XDA
FOP-5-5	15	HZY6-90302-003	NUT			2	LDA, UCDA, UDA, XCDA, XDA
FOP-5-5	16	HZZ5-90501-M01	WASHER, PLAIN, 5MM			8	LDA, UCDA, UDA, XCDA, XDA
FOP-5-5	17	HZZ5-90502-M01	WASHER, SPRING, 5MM			8	LDA, UCDA, UDA, XCDA, XDA

# FOP-6 SWITCH PANEL KIT (POWER TILT)

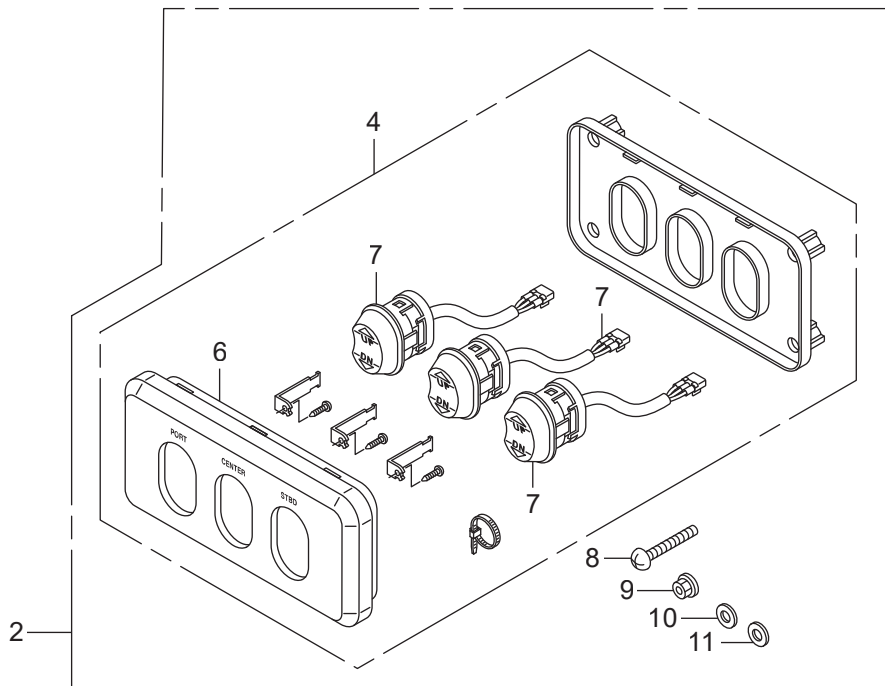
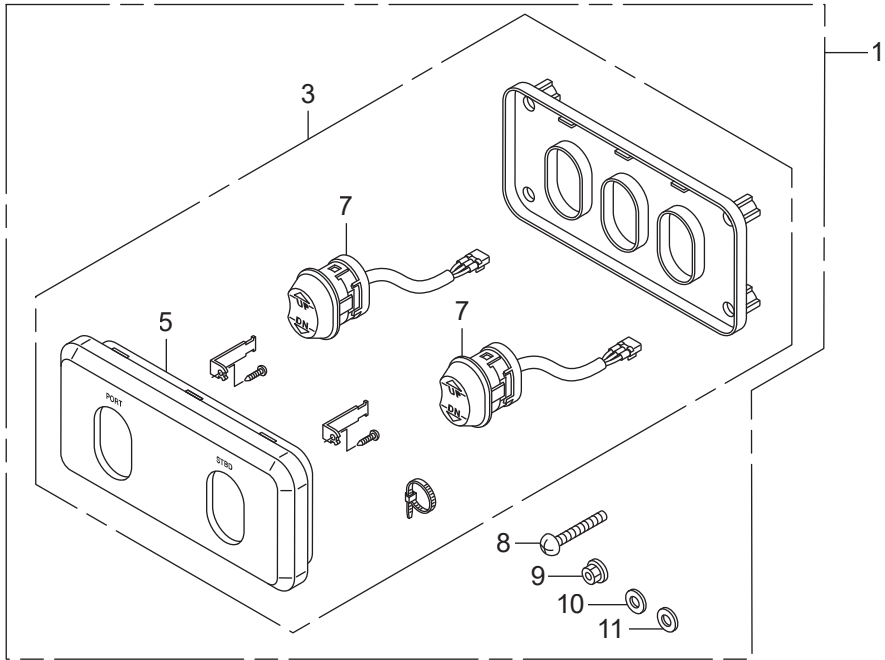

	Part No.	Description	Q'ty			Remarks	
			BE12000	BE12250	BE12500		
FOP-6	1	HZVL-06325-P01	PANEL KIT, POWER TRIM-TILT SWITCH (TWIN)			1	LDA, UCDA, UDA, XCDA, XDA
FOP-6	2	HZVL-06325-P11	PANEL KIT, POWER TRIM-TILT SWITCH (TRIPLE)			1	LDA, UCDA, UDA, XCDA, XDA
FOP-6	3	HZVL-32320-P01	PANEL ASSY., POWER TRIM-TILT SWITCH (TWIN)			1	LDA, UCDA, UDA, XCDA, XDA
FOP-6	4	HZVL-32320-P11	PANEL ASSY., POWER TRIM-TILT SWITCH (TRIPLE)			1	LDA, UCDA, UDA, XCDA, XDA
FOP-6	5	HZVL-32326-P01	PANEL, POWER TRIM-TILT SWITCH (TWIN)			1	LDA, UCDA, UDA, XCDA, XDA
FOP-6	6	HZVL-32326-P11	PANEL, POWER TRIM-TILT SWITCH (TRIPLE)			1	LDA, UCDA, UDA, XCDA, XDA
FOP-6	7	HZVL-35640-003	SWITCH ASSY., POWER TILT			5	LDA, UCDA, UDA, XCDA, XDA
FOP-6	8	HZW5-90109-000	SCREW, PAN, 5X40			8	LDA, UCDA, UDA, XCDA, XDA
FOP-6	9	HZZ5-90301-M01	NUT, FLANGE, 5MM			8	LDA, UCDA, UDA, XCDA, XDA
FOP-6	10	HZZ5-90501-M01	WASHER, PLAIN, 5MM			8	LDA, UCDA, UDA, XCDA, XDA
FOP-6	11	HZZ5-90502-M01	WASHER, SPRING, 5MM			8	LDA, UCDA, UDA, XCDA, XDA

# FOP-6-1 SWITCH PANEL KIT (START STOP)

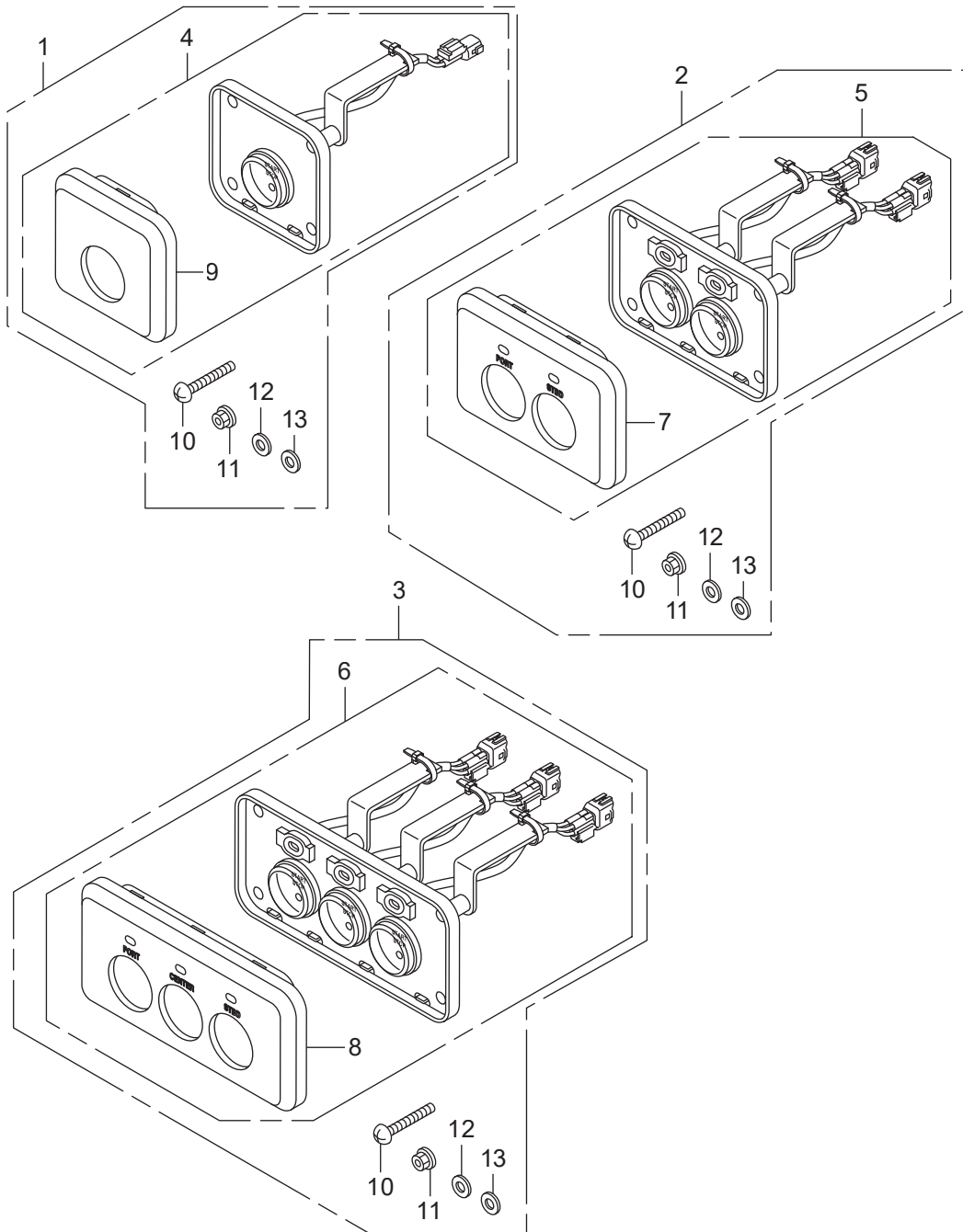

		Part No.	Description	Q' t y			Remarks
				BE12000	BE12250	BE12500	
FOP-6-1	1	HZVL-06324-P01	PANEL KIT, START STOP SWITCH (ALL)			1	LDA, UCDA, UDA, XCDA, XDA
FOP-6-1	2	HZVL-06324-P11	PANEL KIT, START STOP SWITCH (TWIN)			1	LDA, UCDA, UDA, XCDA, XDA
FOP-6-1	3	HZVL-06324-P21	PANEL KIT, START STOP SWITCH (TRIPLE)			1	LDA, UCDA, UDA, XCDA, XDA
FOP-6-1	4	HZVL-32340-P01	PANEL ASSY., START STOP (ALL)			1	LDA, UCDA, UDA, XCDA, XDA
FOP-6-1	5	HZVL-32340-P11	PANEL ASSY., START STOP (TWIN)			1	LDA, UCDA, UDA, XCDA, XDA
FOP-6-1	6	HZVL-32340-P21	PANEL ASSY., START STOP (TRIPLE)			1	LDA, UCDA, UDA, XCDA, XDA
FOP-6-1	7	HZVL-32344-P11	PANEL COMP., START STOP (TWIN)			1	LDA, UCDA, UDA, XCDA, XDA
FOP-6-1	8	HZVL-32344-P21	PANEL COMP., START STOP (TRIPLE)			1	LDA, UCDA, UDA, XCDA, XDA
FOP-6-1	9	HZVL-32346-P01	PANEL, START STOP (ALL)			1	LDA, UCDA, UDA, XCDA, XDA
FOP-6-1	10	HZW5-90109-000	SCREW, PAN, 5X40			12	LDA, UCDA, UDA, XCDA, XDA
FOP-6-1	11	HZZ5-90301-M01	NUT, FLANGE, 5MM			12	LDA, UCDA, UDA, XCDA, XDA
FOP-6-1	12	HZZ5-90501-M01	WASHER, PLAIN, 5MM			12	LDA, UCDA, UDA, XCDA, XDA
FOP-6-1	13	HZZ5-90502-M01	WASHER, SPRING, 5MM			12	LDA, UCDA, UDA, XCDA, XDA



# FOP-6-2 SWITCH PANEL KIT (FUNCTION)

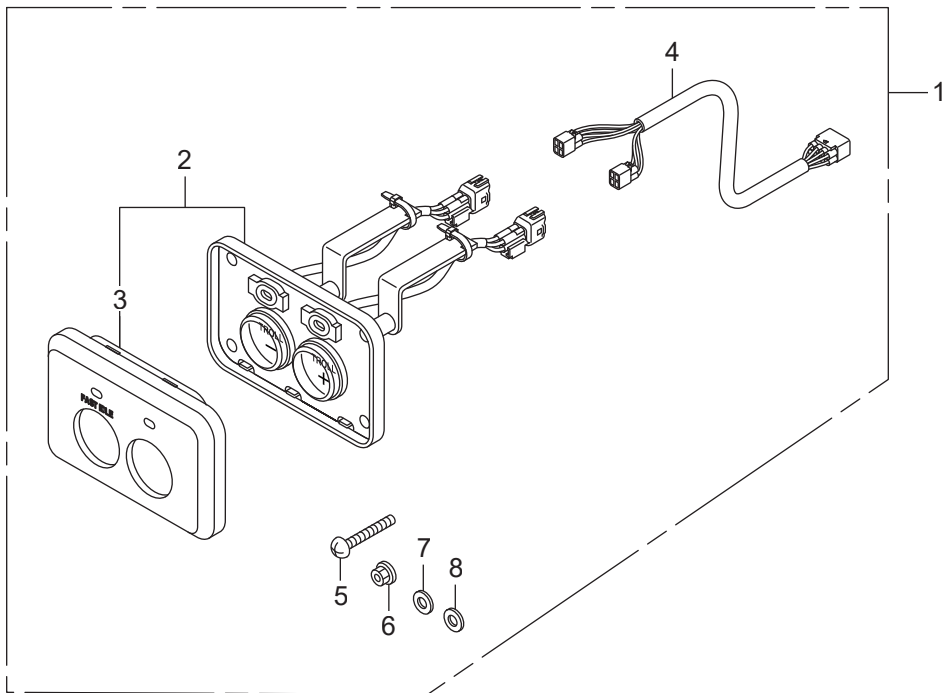



# FOP-7 INTERFACE CABLE KIT

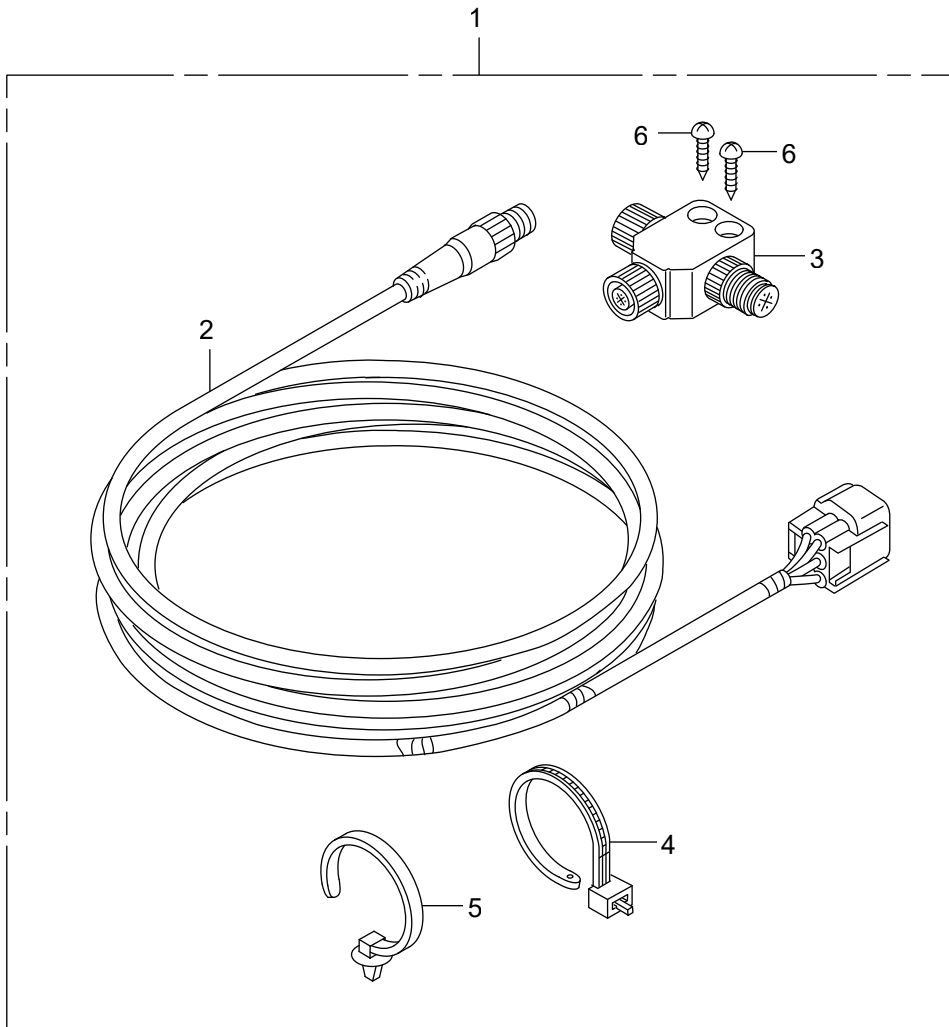

		Part No.	Description	Q' t y			Remarks
				BE12000	BE12250	BE12500	
FOP-7	1	HZVL-06328-601	CABLE KIT, INTERFACE (10FT)	1	1	1	
FOP-7	1	HZVL-06328-701	CABLE KIT, INTERFACE (16FT)	1	1	1	
FOP-7	1	HZZ3-06328-764	KIT, CABLE (NMEA) (6FT)	1	1	1	
FOP-7	2	HZVL-32800-600	CABLE ASSY., INTERFACE (10FT)	1	1	1	
FOP-7	2	HZVL-32800-700	CABLE ASSY., INTERFACE (16FT)	1	1	1	
FOP-7	2	HZZ3-32800-000	CABLE ASSY., INTERFACE (6FT)	1	1	1	
FOP-7	3	HZZ3-32805-000	CONNECTOR (T)	1	1	1	
FOP-7	4	HZY1-90650-003	TIE, CABLE	2	2	2	
FOP-7	5	HSTK-91540-003	CLIP, HARNESS BAND (BLACK) (155.3MM)	2	2	2	(155.3MM)
FOP-7	6	HCO-93901-446J0	SCREW, TAPPING, 4X25	2	2	2	

# FOP-10 CABLE KIT

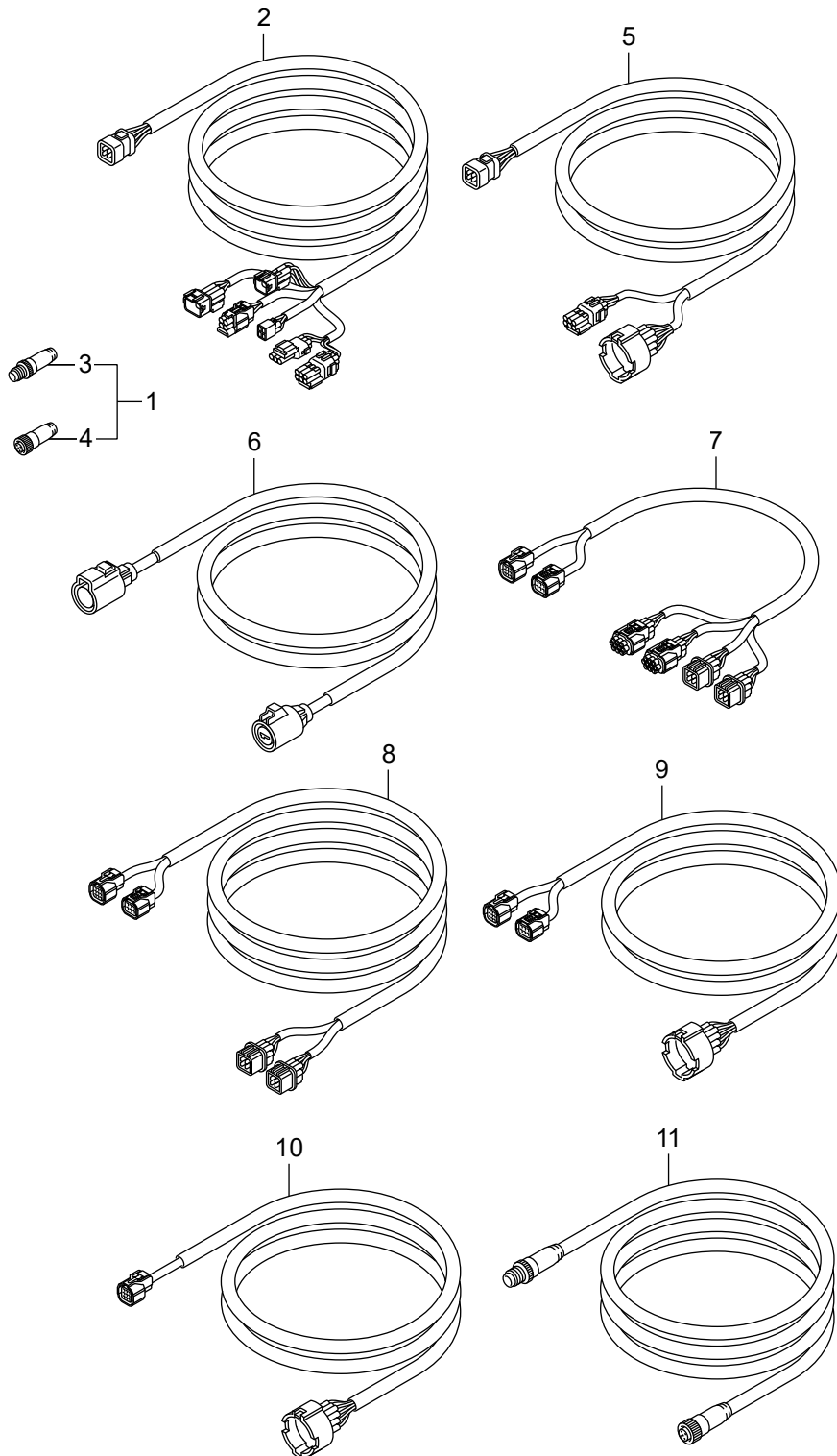

		Part No.	Description	Q' t y			Remarks
				BE12000	BE12250	BE12500	
FOP-10	1	HZVL-06328-800	CONNECTOR KIT, TERMINATOR	1	1	1	
FOP-10	2	HZVL-32580-900	CABLE ASSY., PANEL INDICATOR	1	1	1	(20FT) LRA, UCRA, URA, XCRA, XRA
FOP-10	2	HZVL-32580-910	CABLE ASSY., PANEL INDICATOR	1	1	1	(25FT) LRA, UCRA, URA, XCRA, XRA
FOP-10	2	HZVL-32580-920	CABLE ASSY., PANEL INDICATOR	1	1	1	(30FT) LRA, UCRA, URA, XCRA, XRA
FOP-10	3	HZVL-32806-000	TERMINATOR (M)	1	1	1	
FOP-10	4	HZVL-32807-000	TERMINATOR (F)	1	1	1	
FOP-10	5	HZVL-32590-901	CABLE ASSY., CONVERSION (6FT)	1	1	1	LRA, UCRA, URA, XCRA, XRA
FOP-10	5	HZVL-32590-911	CABLE ASSY., CONVERSION (10FT)	1	1	1	LRA, UCRA, URA, XCRA, XRA
FOP-10	6	HZVL-31576-000	CORD ASSY., EXTENSION POWER	1	1	1	
FOP-10	7	HZVL-32540-600	CABLE ASSY., BRANCH			1	LDA, UCDA, UDA, XCDA, XDA
FOP-10	8	HZVL-32580-600	CABLE ASSY., TRUNK (DBW) (18FT)			1	LDA, UCDA, UDA, XCDA, XDA
FOP-10	8	HZVL-32580-700	CABLE ASSY., TRUNK (DBW) (24FT)			1	LDA, UCDA, UDA, XCDA, XDA
FOP-10	8	HZVL-32580-800	CABLE ASSY., TRUNK (DBW) (30FT)			1	LDA, UCDA, UDA, XCDA, XDA
FOP-10	9	HZVL-32590-810	CABLE ASSY., ENGINE DROP (SINGLE 16FT)			1	LDA, UCDA, UDA, XCDA, XDA
FOP-10	9	HZVL-32590-820	CABLE ASSY., ENGINE DROP (SINGLE 20FT)			1	LDA, UCDA, UDA, XCDA, XDA
FOP-10	9	HZVL-32590-830	CABLE ASSY., ENGINE DROP (SINGLE 25FT)			1	LDA, UCDA, UDA, XCDA, XDA
FOP-10	9	HZVL-32590-840	CABLE ASSY., ENGINE DROP (SINGLE 30FT)			1	LDA, UCDA, UDA, XCDA, XDA
FOP-10	10	HZVL-32590-600	CABLE ASSY., ENGINE DROP (6FT)			1	LDA, UCDA, UDA, XCDA, XDA
FOP-10	10	HZVL-32590-700	CABLE ASSY., ENGINE DROP (10FT)			1	LDA, UCDA, UDA, XCDA, XDA
FOP-10	10	HZVL-32590-800	CABLE ASSY., ENGINE DROP (14FT)			1	LDA, UCDA, UDA, XCDA, XDA
FOP-10	11	HZVL-32815-000	CABLE ASSY., NETWORK (6FT)			1	
FOP-10	11	HZVL-32815-600	CABLE ASSY., NETWORK (16FT)			1	
FOP-10	11	HZVL-32815-700	CABLE ASSY., NETWORK (32FT)			1	
FOP-10	11	HZVL-32815-800	CABLE ASSY., NETWORK (49FT)			1	

# FOP-15 PROPELLER

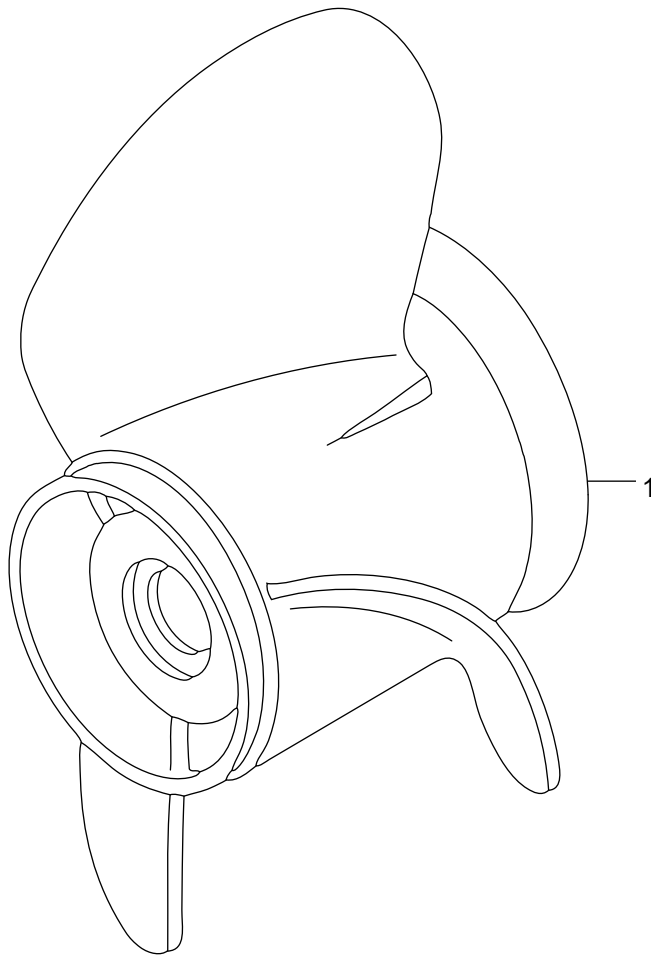

		Part No.	Description	Q' t y			Remarks
				BF12000	BF12250	BF12500	
FOP-15	1	HZX2-58130-T01	PROPELLER COMP. , THREE BLADES	1	1	1	(15-3/4X15) LDA, LRA, UDA, URA, XDA, XRA
FOP-15	1	HZX2-58130-T11	PROPELLER COMP. , THREE BLADES	1	1	1	(15-1/2X17) LDA, LRA, UDA, URA, XDA, XRA
FOP-15	1	HZX2-58130-T21	PROPELLER COMP. , THREE BLADES	1	1	1	(15-1/4X19) LDA, LRA, UDA, URA, XDA, XRA
FOP-15	1	HZX2-58130-T31	PROPELLER COMP. , THREE BLADES	1	1	1	(15X21) LDA, LRA, UDA, URA, XDA, XRA
FOP-15	1	HZX2-58130-T41	PROPELLER COMP. , THREE BLADES	1	1	1	(14-3/4X23) LDA, LRA, UDA, URA, XDA, XRA
FOP-15	1	HZX2-58130-T51	PROPELLER COMP. , THREE BLADES	1	1	1	(14-1/2X25) LDA, LRA, UDA, URA, XDA, XRA
FOP-15	1	HZX2-58130-T61	PROPELLER COMP. , THREE BLADES	1	1	1	(14-1/2X27) LDA, LRA, UDA, URA, XDA, XRA
FOP-15	1	HZX2-58180-T01	PROPELLER COMP. , THREE BLADES	1	1	1	(15-3/4X15) (C/R) UCDA, UCRA, XCDA, XCRA
FOP-15	1	HZX2-58180-T11	PROPELLER COMP. , THREE BLADES	1	1	1	(15-1/2X17) (C/R) UCDA, UCRA, XCDA, XCRA
FOP-15	1	HZX2-58180-T21	PROPELLER COMP. , THREE BLADES	1	1	1	(15-1/4X19) (C/R) UCDA, UCRA, XCDA, XCRA
FOP-15	1	HZX2-58180-T31	PROPELLER COMP. , THREE BLADES	1	1	1	(15X21) (C/R) UCDA, UCRA, XCDA, XCRA
FOP-15	1	HZX2-58180-T41	PROPELLER COMP. , THREE BLADES	1	1	1	(14-3/4X23) (C/R) UCDA, UCRA, XCDA, XCRA
FOP-15	1	HZX2-58180-T51	PROPELLER COMP. , THREE BLADES	1	1	1	(14-1/2X25) (C/R) UCDA, UCRA, XCDA, XCRA
FOP-15	1	HZX2-58180-T61	PROPELLER COMP. , THREE BLADES	1	1	1	(14-1/2X27) (C/R) UCDA, UCRA, XCDA, XCRA



# FOP-17 GEAR CASE KIT

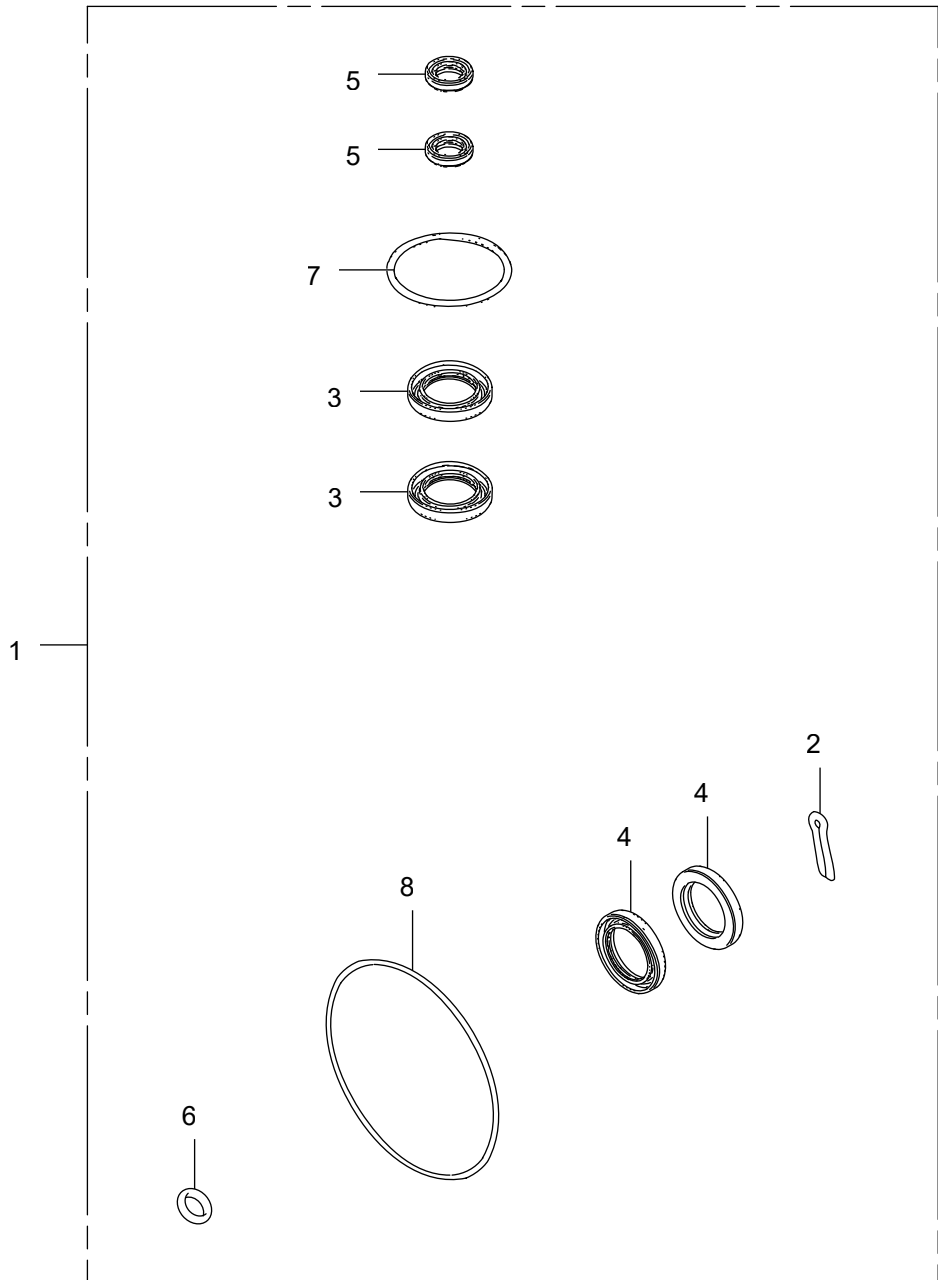



# FOP-18 MAINTENANCE KIT (200)

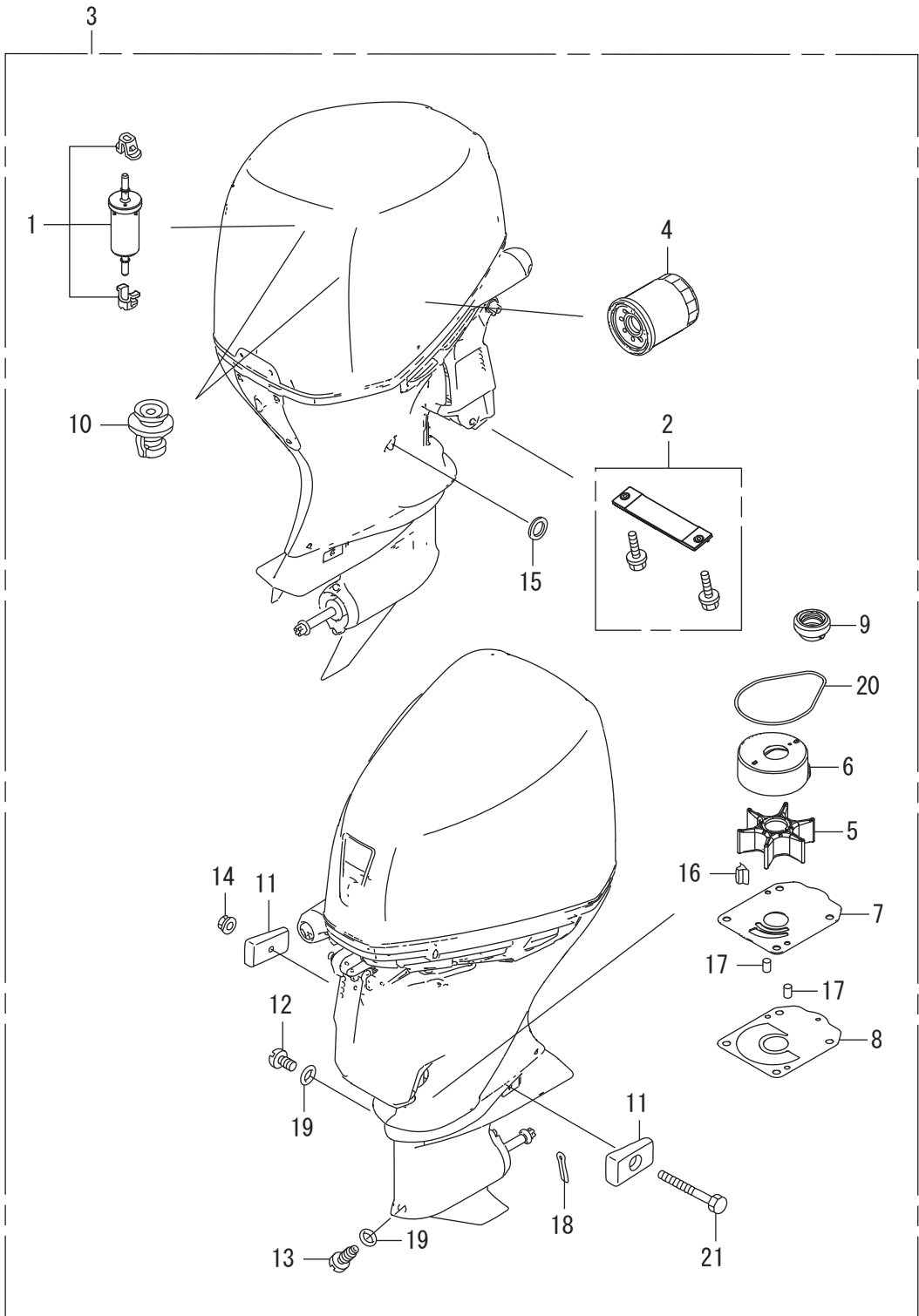



FOP-18-1 MAINTENANCE KIT (400)

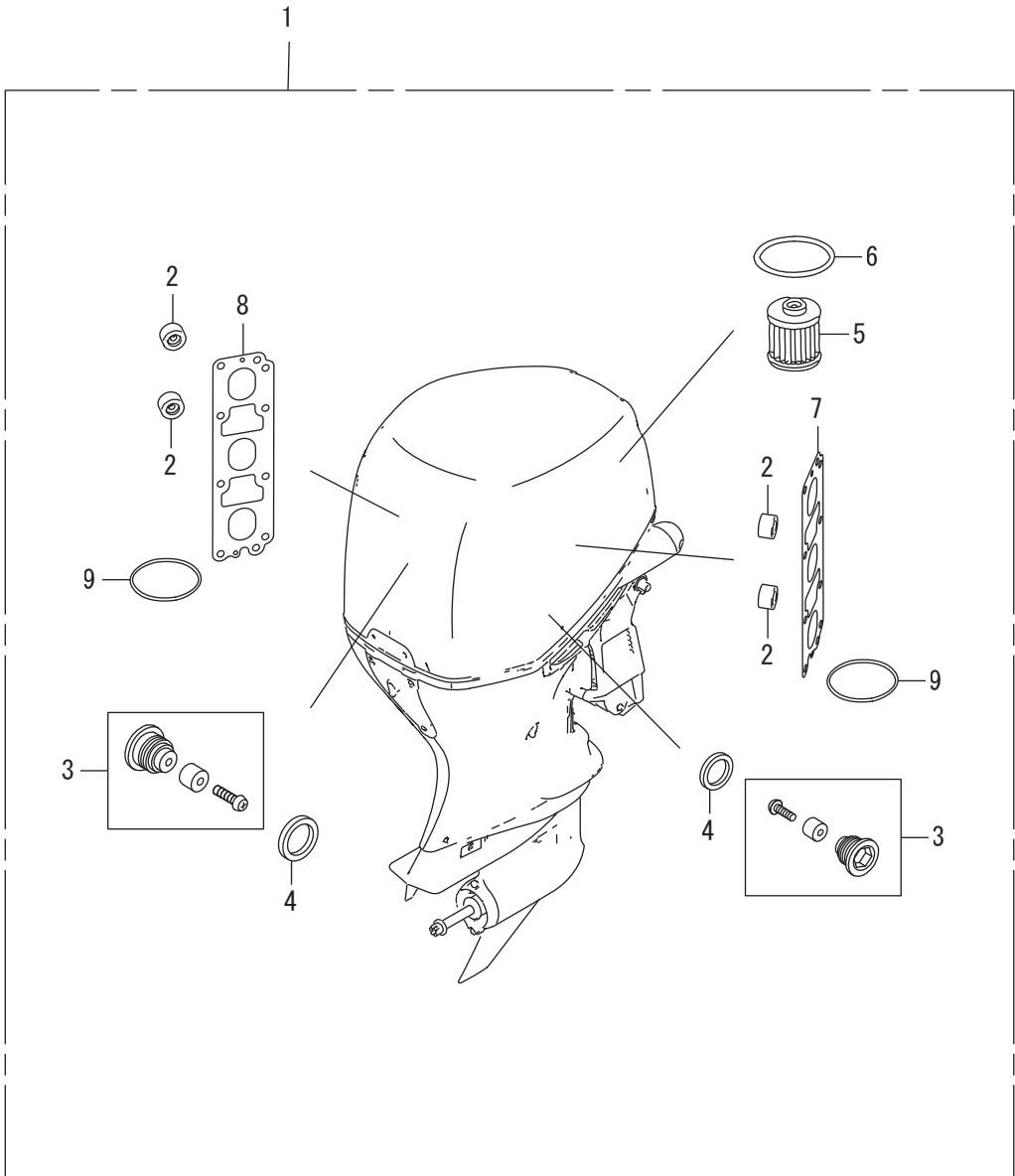



## INDEX

332-70201-0	* CLAMP . . . . .	F-6-8
3C7-70217-0	* CLAMP . . . . .	F-6-5
3C7-70220-1	* JOINT ASSY (INLET) . . . . .	F-6-2
3C7-70224-1	* JOINT ASSY (OUTLET) . . . . .	F-6-3
3FF-70200-4	PRIMER BULB ASSY . . . . .	F-6-1
3GF-70211-1	* PRIMER BULB . . . . .	F-6-4
3GF-70240-1	* LOW PERMEATION HOSE L=1600 . . . . .	F-6-7
3GF-70241-1	* LOW PERMEATION HOSE L=700 . . . . .	F-6-6
3PU-72537-0	METER LEAD WIRE . . . . .	FOP-4-3
3PU-72571-0	TRIM METER ASSY . . . . .	FOP-4-1
3PU-72637-0	TACHOMETER HOUR METER . . . . .	FOP-4-2
3PV-72571-0	TRIM METER ASSY . . . . .	FOP-4-1
3PV-72637-0	TACHOMETER HOUR METER . . . . .	FOP-4-2
H121-51640-730	RUBBER, FR. CARRIER CUSHION . . . . .	F-3-20-24
H196-47117-000	RUBBER, STOPPER . . . . .	F-3-30-2
H341-38403-672	PLATE, WINKER BUZZER . . . . .	FOP-3-3-41
H341-38403-672	PLATE, WINKER BUZZER . . . . .	FOP-5-3-15
H341-38403-672	PLATE, WINKER BUZZER . . . . .	FOP-5-4-11
H355-89217-000	WRENCH, BOX (10MM) . . . . .	F-13-2
H371-89221-000	WRENCH, HEX., 6MM . . . . .	F-13-3
H371-90009-015	BOLT, FLANGE, 10X120 (SATO) . . . . .	E-6-10-26
H5YS-30530-J01	SENSOR, KNOCK . . . . .	E-3-20
H723-90472-000	WASHER, PLAIN, 12MM . . . . .	F-4-21
H747-16731-003	CLIP, TUBE . . . . .	F-10-3
H759-16911-003	STRAINER, FUEL PUMP . . . . .	E-18-10-14
H763-90681-A01	CLIP, WIRE HARNESS . . . . .	F-7-10-22
H763-90681-A01	CLIP, WIRE HARNESS . . . . .	F-10-67
H797-38206-A01	FUSE, BLADE (3A) . . . . .	FOP-3-10-29
H800-91303-000	O-RING, 16MM . . . . .	E-6-10-45
H881-90110-000	BOLT, HEX., 6X14 . . . . .	F-10-45
H881-90114-000	BOLT, HEX., 6X40 . . . . .	F-2-30
H921-17936-000	WASHER, PIVOT . . . . .	F-2-6
H921-17936-000	WASHER, PIVOT . . . . .	F-2-37
H921-17936-000	WASHER, PIVOT . . . . .	F-2-1-1
H921-90302-000	NUT, HEX., 16MM . . . . .	F-3-20-42
H921-90302-000	NUT, HEX., 16MM . . . . .	FOP-3-3-57
H921-90302-000	NUT, HEX., 16MM . . . . .	FOP-5-3-20
H921-90302-000	NUT, HEX., 16MM . . . . .	FOP-5-4-16
H921-90511-000	WASHER, PLAIN, 10MM . . . . .	F-10-61
H958-90428-000	WASHER B, THRUST, 14MM . . . . .	F-2-34
H958-90428-000	WASHER B, THRUST, 14MM . . . . .	F-2-1-25
HCO-92101-06055-4J	BOLT, HEX., 6X55 . . . . .	F-3-27
HCO-92101-06055-4J	BOLT, HEX., 6X55 . . . . .	FOP-18-21
HCO-93500-04014-4J	SCREW, PAN, 4X14 . . . . .	F-10-71
HCO-93500-05016-4J	SCREW, PAN, 5X16 . . . . .	E-3-51
HCO-93500-05016-4J	SCREW, PAN, 5X16 . . . . .	E-6-10-50
HCO-93500-05020-4J	SCREW, PAN, 5X20 . . . . .	E-3-52
HCO-93500-05020-4J	SCREW, PAN, 5X20 . . . . .	F-10-72
HCO-93500-05065-4J	SCREW, PAN, 5X65 . . . . .	FOP-3-5-58
HCO-93500-05065-4J	SCREW, PAN, 5X65 . . . . .	FOP-3-6-60
HCO-93500-05065-4J	SCREW, PAN, 5X65 . . . . .	FOP-3-9-44
HCO-93500-05065-4J	SCREW, PAN, 5X65 . . . . .	FOP-3-10-58
HCO-93500-06018-4J	SCREW, PAN, 6X18 . . . . .	E-4-25
HCO-93500-06018-4J	SCREW, PAN, 6X18 . . . . .	E-4-25
HCO-93500-06018-4J	SCREW, PAN, 6X18 . . . . .	E-4-25
HCO-93600-06016-OA	SCREW, FLAT, 6X16 . . . . .	E-5-20
HCO-93901-446JO	SCREW, TAPPING, 4X25 . . . . .	FOP-7-6
HCO-94001-05490-OS	NUT, HEX., 5MM . . . . .	F-10-73
HCO-94001-05490-OS	NUT, HEX., 5MM . . . . .	FOP-3-9-45
HCO-94001-05490-OS	NUT, HEX., 5MM . . . . .	FOP-3-10-59

HCO-94001-06080-0S	NUT, HEX., 6MM	E-19-27
HCO-94001-12490-0S	NUT, HEX., 12MM	F-10-74
HCO-94002-04490-0S	NUT, HEX., 4MM	F-10-75
HCO-94301-06100	DOWEL PIN, 6X10	E-3-53
HCO-94301-06100	DOWEL PIN, 6X10	E-15-21
HCO-94301-06100	DOWEL PIN, 6X10	E-15-30
HCO-94301-08140	DOWEL PIN, 8X14	E-3-10-19
HCO-94301-10120	DOWEL PIN, 10X12	E-14-35
HCO-94302-06100	PIN B, DOWEL, 6X10	E-9-18
HCO-94302-06100	DOWEL PIN, 6X10	E-13-30
HCO-94302-10160	PIN B, DOWEL, 10X16	E-5-21
HCO-94302-10160	PIN B, DOWEL, 10X16	E-6-10-51
HCO-94305-30203	PIN, SPRING, 3X20	F-10-76
HCO-94510-15000	CIRCLIP, EXTERNAL, 15MM	F-5-31
HCO-94510-15000	CIRCLIP, EXTERNAL, 15MM	F-5-1-33
HCO-94520-47000	CIRCLIP, INTERNAL, 47MM	F-4-34
HCO-94540-04029	E-RING, 4MM	F-2-46
HCO-94540-06029	E-RING, 6MM	FOP-3-32
HCO-94540-06029	E-RING, 6MM	FOP-3-1-28
HCO-94540-06029	E-RING, 6MM	FOP-3-2-37
HCO-94540-10019	E-RING, 10MM	F-4-35
HCO-94540-12029	E-RING, 12MM	F-2-47
HCO-94540-12029	E-RING, 12MM	F-2-1-35
HCO-94540-15029	E-RING, 15MM	F-11-47
HCO-95001-35055-40	TUBE, FUEL, 3.5X55	E-18-10-30
HCO-95003-05060-31	TUBE, VINYL, 3.5X6.5X600	E-18-10-31
HCO-95005-50045-30	TUBE, 5X45 (95005-50001-30M)	F-10-77
HCO-95005-50250-30	TUBE, 5X250 (95005-50001-30M)	F-10-78
HCO-95005-50340-30	TUBE, 5X340 (95005-50001-30M)	F-10-79
HCO-95011-63000	RUBBER C, STAND STOPPER	F-3-20-54
HCO-95701-06014-09	BOLT, FLANGE, 6X14	E-5-22
HCO-95701-06018-09	BOLT, FLANGE, 6X18	E-5-23
HCO-95701-08030-09	BOLT, FLANGE, 8X30	E-5-24
HCO-95701-10070-09	BOLT, FLANGE, 10X70	E-6-10-52
HCO-95701-12120-09	BOLT, FLANGE, 12X120	E-6-10-53
HCO-96211-07000	BALL, STEEL, #7 (7/32)	F-5-32
HCO-96211-07000	BALL, STEEL, #7 (7/32)	F-5-1-34
HCO-96211-12000	BALL, STEEL, #12 (3/8)	F-5-33
HCO-96211-12000	BALL, STEEL, #12 (3/8)	F-5-1-35
HCO-96220-50080	ROLLER, 5X8	E-5-25
HCO-9807B-5617C	PLUG, SPARK (1ZFR6K-11E) (NGK)	E-20-3
HCO-98200-40500	FUSE, MINI (5A)	FOP-3-4-53
HCO-98200-40500	FUSE, MINI (5A)	FOP-3-5-59
HCO-98200-40500	FUSE, MINI (5A)	FOP-3-6-61
HCO-98200-40750	FUSE, MINI (7.5A)	F-7-20-12
HCO-98200-41000	FUSE, MINI (10A)	F-7-20-9
HCO-98200-41000	FUSE, MINI (10A)	F-7-20-9
HCO-98200-41000	FUSE, MINI (10A)	F-7-20-9
HCO-98200-41500	FUSE, MINI (15A)	F-7-20-10
HCO-98200-42000	FUSE, MINI (20A)	F-7-20-13
HCO-98200-43000	FUSE, MINI (30A)	F-7-20-11
HCO-98200-43000	FUSE, MINI (30A)	F-7-20-11
HCO-99003-10000	DRIVER 1, PLUS SCREW (NO. 2)	F-13-4
HCO-99003-50000	GRIP, SCREW DRIVER	F-13-5
HCO-99006-19000	WRENCH, EYE, 19MM	F-13-6
HCO-99008-02000	BAG, TOOL, 200MM	F-13-7
HGC1-38402-000	SUSPENSION, AUDIBLE PILOT	FOP-5-12
HGC1-38402-000	SUSPENSION, AUDIBLE PILOT	FOP-5-1-12
HGC1-38402-000	SUSPENSION, AUDIBLE PILOT	FOP-5-2-12
HGC1-38402-000	SUSPENSION, AUDIBLE PILOT	FOP-5-5-11
HGHB-16075-830	O-RING, 1.9X10	F-3-20-55
HGHB-16163-610	CLIP, TUBE	E-6-10-2
HGJE-38221-J01	FUSE, BLADE (MINI) (1A)	F-7-10-33
HHAO-90402-000	WASHER, THRUST, 14MM	F-2-33



HHAO-90402-000	WASHER, THRUST, 14MM	F-2-1-24
HHE0-50310-003	CLIP A, WIRE	E-1-11
HHW1-90207-671	BOLT, FLANGE, 6X40	E-6-10-37
HHW1-90215-671	BOLT, FLANGE, 6X16	F-4-18
HK44-32606-V01	CAP, DUMMY (WPC 4P 090 M) (RED)	F-7-5
HK44-32606-V01	CAP, DUMMY (WPC 4P 090 M) (RED)	FOP-3-4-35
HK44-32606-V01	CAP, DUMMY (WPC 4P 090 M) (RED)	FOP-3-5-40
HK44-32606-V01	CAP, DUMMY (WPC 4P 090 M) (RED)	FOP-3-6-42
HK44-32606-V01	CAP, DUMMY (WPC 4P 090 M) (RED)	FOP-3-7-43
HK44-32606-V01	CAP, DUMMY (WPC 4P 090 M) (RED)	FOP-3-8-45
HKFG-32108-000	COVER, CONNECTOR	FOP-3-4-32
HKFG-32108-000	COVER, CONNECTOR	FOP-3-5-37
HKFG-32108-000	COVER, CONNECTOR	FOP-3-6-39
HKFG-32108-000	COVER, CONNECTOR	FOP-3-7-37
HKFG-32108-000	COVER, CONNECTOR	FOP-3-8-39
HKM3-32161-003	BAND, WIRE	F-10-6
HKM3-32161-003	BAND, WIRE	F-10-6
HKN5-17224-670	WASHER, AIR CLEANER COVER	F-2-1
HKSV-32501-J00	FUSE, BLADE (40A)	F-7-10-28
HKSV-32501-J00	FUSE, BLADE (40A)	F-7-10-28
HKSV-32501-J00	FUSE, BLADE (40A)	F-7-10-28
HKSV-32501-J00	FUSE, BLADE (40A)	F-7-10-28
HKSV-32501-J00	FUSE, BLADE (40A)	F-7-10-28
HKSV-32501-J00	FUSE, BLADE (40A)	F-7-10-28
HKV6-90651-003	BAND, WIRE, 165MM (BLACK)	F-7-10-21
HMAL-91302-601	O-RING, 18.1X3.6	E-3-10-17
HMB9-83551-000	GROMMET	E-14-10-10
HMG9-35701-950	BAND (BLACK 3.5X140)	F-10-80
HMG9-35701-950	BAND (BLACK 3.5X140)	F-11-3
HMJO-91301-003	O-RING, 7.8X1.9 (ARAI)	E-14-32
HMJO-91301-003	O-RING, 7.8X1.9 (ARAI)	E-18-53
HMJO-91301-003	O-RING, 7.8X1.9 (ARAI)	EOP-1-15
HMJO-91308-003	O-RING	F-4-29
HMJO-91308-003	O-RING	FOP-17-7
HMR5-16966-000	JOINT, FUEL TUBE	F-13-8
HMT2-17193-000	T-JOINT	E-1-7
HP01-91212-003	OIL SEAL, 31X46X7 (NOK)	E-5-18
HP08-12342-004	SEAL, SPARK PLUG TUBE (NOK)	E-1-4
HPOA-91303-A02	O-RING	E-15-19
HPOX-91321-003	O-RING, 25X2.4 (NOK)	E-3-49
HP13-31141-003	PULLEY	E-19-6
HP13-31147-003	SCREW	E-19-10
HP13-31148-003	SCREW, WAVE WASHER	E-19-12
HP5A-13115-000	CLIP, PISTON PIN	E-7-4
HP5A-31201-005	ROTOR COMP.	E-21-2
HP5A-31243-005	BOLT A, THROUGH	E-21-14
HP5G-16614-003	MESH, FUEL FILTER	E-14-4
HP8A-11812-A00	GROMMET, TIMING BELT COVER	E-13-10-1
HP8A-13204-A01	BOLT, CONNECTING ROD	E-7-5
HP8A-14400-A01	BELT, TIMING (197YU26 B-323)	E-13-6
HP8A-14551-A01	BOLT, IDLER	E-13-13
HP8A-14620-A01	ARM ASSY., INTAKE ROCKER	E-9-10-4
HP8A-14626-A00	ARM COMP. A, EX. ROCKER	E-9-10-5
HP8A-14627-A00	ARM COMP. B, EX. ROCKER	E-9-10-6
HP8A-14631-A00	SHAFT COMP., INTAKE ROCKER ARM	E-9-10-7
HP8A-14645-A01	SPRING, ROCKER ARM	E-9-10-9
HP8A-15115-A01	PACKING, OIL HOLE	E-3-9
HP8A-15140-A00	ORIFICE ASSY., OIL CONTROL	E-3-10
HP8A-15142-A00	O-RING, 8.8X2.4	E-3-11
HP8A-15150-A00	JOINT ASSY., OIL PIPE	E-3-12
HP8A-90003-A00	BOLT, FLANGE, 8X30	E-9-10-20
HP8A-90004-A00	BOLT, FLANGE, 8X40	E-9-10-21
HP8A-90017-A01	BOLT, SPECIAL, 8X29	E-13-10-9
HP8A-90031-A01	BOLT-WASHER, 12X35	E-13-25

HP8A-90701-A00	DOWEL PIN, 6X10	E-9-14
HP8A-91301-A00	O-RING, 48.5X2.4	E-9-17
HP8A-91308-A01	O-RING, 18.3X3.5	E-3-45
HP8A-91309-A01	O-RING, 16.3X3.5	E-3-47
HP8E-14762-A01	SPRING, EX. VALVE (YELLOW GREEN)	E-9-10-16
HP8E-17105-A01	GASKET, INTAKE MANIFOLD	E-14-20
HP8E-17105-A01	GASKET, INTAKE MANIFOLD	EOP-1-9
HP8F-14820-A01	MOTION COMP., LOST	E-9-10
HPC6-15233-000	BOLT, SEALING, 18MM	E-5-10
HPC6-91324-000	O-RING, 20.6X2.6	E-5-19
HPC6-91324-000	O-RING, 20.6X2.6	EOP-1-21
HPD1-31138-004	COVER, BEARING	E-19-5
HPD1-31142-004	NUT, PULLEY LOCK	E-19-7
HPD1-31145-004	BOLT, STUD, 6X68	E-19-8
HPD1-90231-014	NUT-WASHER, 5MM	E-19-26
HPD6-90430-003	WASHER, SEALING, 6MM	E-18-51
HPE0-15231-000	VALVE, RELIEF	E-5-8
HPEA-13111-000	PIN, PISTON	E-7-3
HPF0-91302-003	O-RING, 26.9X2.4 (NOK)	F-2-44
HPF0-91302-003	O-RING, 26.9X2.4 (NOK)	F-2-1-33
HPF0-91302-003	O-RING, 26.9X2.4 (NOK)	EOP-1-17
HPF4-91324-004	O-RING, 28.3X2.4 (NOK)	E-3-10-18
HPG4-91033-013	BEARING, NEEDLE, 50X72X4.5	F-5-1-25
HPG6-15232-000	SPRING, RELIEF VALVE	E-5-9
HPG7-16741-005	O-RING, PRESSURE REGULATOR	E-14-7
HPGK-37835-A01	O-RING	E-14-10-9
HPH1-90015-013	HOLDER, OIL FILTER	E-3-10-8
HPH7-90715-000	DOWEL PIN, 13X37	E-3-40
HPK1-91308-003	O-RING, 26.2X2.4 (NOK)	E-3-46
HPLC-91301-000	O-RING, 7.47X3.6	E-14-33
HPM3-14744-000	SCREW, TAPPET ADJUSTING	E-9-10-13
HPM3-14775-000	SEAT, VALVE SPRING	E-9-10-18
HPM3-90206-004	NUT, TAPPET ADJUSTING	E-9-10-22
HPNA-91214-014	OIL SEAL, 80X98X10 (ARA1)	E-3-42
HPNA-91302-003	O-RING, 7.45X3.61 (NOK)	E-14-34
HPNA-91307-003	O-RING, 9.5X1.9	E-3-44
HPNA-91307-003	O-RING, 9.5X1.9	E-4-23
HPNA-91307-003	O-RING, 9.5X1.9	EOP-1-19
HPNA-91333-003	O-RING, 15X1.9	E-3-50
HPNB-37500-003	SENSOR ASSY., CRANK	E-3-25
HPP4-90009-E01	BOLT, SEALING, 6MM	E-18-45
HPR3-91319-003	O-RING, 13X1.5 (ARA1)	E-3-48
HPR3-91319-003	O-RING, 13X1.5 (ARA1)	EOP-1-20
HPR7-31105-A01	HOLDER ASSY., BRUSH	E-19-1
HPT0-14744-004	SCREW, TAPPET ADJUSTING	E-9-10-14
HPT0-31111-003	BEARING, RR. GENERATOR	E-19-2
HPT0-31114-013	BEARING, FR. GENERATOR	E-19-3
HPT0-31118-003	BUSH, INSULATION	E-19-4
HPT0-31146-003	SCREW	E-19-9
HPT0-31147-003	SCREW-WASHER	E-19-11
HPT0-31148-003	SCREW, WAVE WASHER	E-19-13
HPT0-90005-003	BOLT-WASHER, 12X163	E-9-11
HPT0-90206-004	NUT, TAPPET ADJUSTING	E-9-10-23
HPT0-90705-000	DOWEL PIN, 16X22	E-9-15
HPT2-91005-N01	BEARING, THRUST (F)	F-5-23
HPT2-91005-N01	BEARING, THRUST (F)	F-5-1-24
HPW5-90701-000	DOWEL PIN, 14X15	E-5-16
HPW5-90701-000	DOWEL PIN, 14X15	E-6-10-42
HPY3-17249-000	SPRING, AIR FLOW TUBE	E-15-6
HPY3-31215-004	GEAR ASSY., PLANETARY	E-21-4
HPY3-31218-004	BALL, STEEL	E-21-6
HPZ1-12210-004	SEAL A, VALVE STEM (NOK)	E-9-4
HPZ1-12211-004	SEAL B, VALVE STEM (NOK)	E-9-6
HR70-15280-A00	BODY, OIL JET	E-3-13

HR70-37840-A01	SENSOR ASSY., TDC	E-13-10-6
HRCA-14632-A00	SHAFT COMP., EX. ROCKER ARM	E-9-10-8
HRCA-17055-A01	GASKET, FR. INJECTOR BASE	E-14-17
HRCA-17055-A01	GASKET, FR. INJECTOR BASE	EOP-1-7
HRCA-17065-A01	GASKET, RR. INJECTOR BASE	E-14-19
HRCA-17065-A01	GASKET, RR. INJECTOR BASE	EOP-1-8
HRCA-90014-A01	BOLT-WASHER, 11X105	E-3-31
HRCA-90704-A00	KEY, 4. 5X24	E-13-28
HRDV-14610-J00	ARM ASSY., FR. INTAKE ROCKER	E-9-10-3
HRDV-14631-J00	SHAFT COMP., FR. INTAKE ROCKERARM	E-9-10-7
HRDV-14646-J00	WASHER, THRUST	E-9-10-10
HRDV-14765-J00	RETAINER, VALVE SPRING	E-9-10-17
HRGM-14781-A01	COTTER, VALVE (FUJI VALVE)	E-9-10-19
HRJA-14711-000	VALVE, IN.	E-9-10-11
HRJA-14721-E00	VALVE, EX.	E-9-10-12
HRJA-15290-000	BOLT COMP., OIL JET	E-3-14
HRJA-90017-003	BOLT-WASHER, 16X49	E-13-22
HRKG-13210-000	ROD COMP., CONNECTING	E-7-6
HRKG-14761-003	SPRING, VALVE (PINK)	E-9-10-15
HRKG-91213-003	OIL SEAL, 39X53X8 (NOK)	E-9-16
HRMA-16723-E00	JOINT, FUEL FEED HOSE	E-18-10-6
HRNA-37260-A01	SENSOR, OIL PRESSURE	E-3-24
HRNA-37830-A01	SENSOR ASSY., MAP	E-14-10-6
HRTA-15400-003	CARTRIDGE, OIL FILTER	E-3-10-4
HRTA-15400-003	CARTRIDGE, OIL FILTER (MAHLE TENNEX)	FOP-18-4
HRYE-13211-A01	BEARING A, CONNECTING ROD (BLACK)	E-7-7
HRYE-13212-A01	BEARING B, CONNECTING ROD (BROWN)	E-7-7
HRYE-13213-A01	BEARING C, CONNECTING ROD (GREEN)	E-7-7
HRYE-13214-A01	BEARING D, CONNECTING ROD (YELLOW)	E-7-7
HRYE-13215-A01	BEARING E, CONNECTING ROD (PINK)	E-7-7
HSOA-91541-003	CLIP, HARNESS BAND (BLACK)	F-2-45
HSOA-91541-003	CLIP, HARNESS BAND (BLACK)	F-2-1-34
HSOA-91541-003	CLIP, HARNESS BAND (BLACK)	F-7-9
HSOA-91541-003	CLIP, HARNESS BAND (BLACK)	F-7-10-26
HSOA-91541-003	CLIP, HARNESS BAND (BLACK)	FOP-3-4-52
HSOA-91541-003	CLIP, HARNESS BAND (BLACK)	FOP-3-5-57
HSOA-91541-003	CLIP, HARNESS BAND (BLACK)	FOP-3-6-59
HSOA-91541-003	CLIP, HARNESS BAND (BLACK) (145MM)	FOP-3-7-59
HSOA-91541-003	CLIP, HARNESS BAND (BLACK) (145MM)	FOP-3-8-61
HSOX-17711-931	RETAINER (BLUE GREEN) (TOKAI)	E-14-22
HSOX-46392-A01	CLIP, BRAKE PIPE	E-15-14
HSAO-90683-003	CLIP, WIRE HARNESS, 25MM	E-1-15
HSAO-90683-003	CLIP, WIRE HARNESS, 25MM	E-20-10-11
HSB2-90650-003	CLIP, WIRE HARNESS, 10MM	E-14-31
HSC2-90649-003	BAND, WIRE HARNESS (NATURAL)	FOP-5-3-23
HSC2-90649-003	BAND, WIRE HARNESS (NATURAL)	FOP-5-4-19
HSD2-90705-931	PIN, SNAP, 6MM	F-2-39
HSD2-90705-931	PIN, SNAP, 6MM	F-2-1-29
HSD4-91356-952	O-RING, 31. 5X2. 4 (ARAI)	E-4-24
HSD4-91356-952	O-RING, 31. 5X2. 4 (ARAI)	EOP-1-22
HSDA-39794-004	RELAY ASSY., FUEL PUMP (DENSO)	F-7-20-5
HSE0-53740-953	CLIP, SENSOR HOSE	E-18-10-24
HSF4-89216-000	WRENCH, PLUG	F-13-1
HSK7-91566-003	CLIP D, WASHER TUBE	E-1-19
HSR3-91531-003	HOLDER, COUPLER (NATURAL) (128. 6MM)	F-7-10-35
HSR3-91531-003	HOLDER, COUPLER (NATURAL) (128. 6MM)	FOP-3-10-54
HSTK-91535-003	CLIP, COUPLER (DARK BLUE)	FOP-3-4-50
HSTK-91535-003	CLIP, COUPLER (DARK BLUE)	FOP-3-5-55
HSTK-91535-003	CLIP, COUPLER (DARK BLUE)	FOP-3-6-57
HSTK-91535-003	CLIP, COUPLER (DARK BLUE)	FOP-3-7-57
HSTK-91535-003	CLIP, COUPLER (DARK BLUE)	FOP-3-8-59
HSTK-91540-003	CLIP, HARNESS BAND (BLACK)	E-18-1-17
HSTK-91540-003	CLIP, HARNESS BAND (BLACK) (155. 3MM)	FOP-7-5
HTAO-91535-003	CLIP, COUPLER (DARK BROWN)	FOP-3-4-51

HTA0-91535-003	CLIP, COUPLER (DARK BROWN) . . . . .	FOP-3-5-56
HTA0-91535-003	CLIP, COUPLER (DARK BROWN) . . . . .	FOP-3-6-58
HTA0-91535-003	CLIP, COUPLER (DARK BROWN) . . . . .	FOP-3-7-58
HTA0-91535-003	CLIP, COUPLER (DARK BROWN) . . . . .	FOP-3-8-60
HTTA-91549-003	CLIP, BAND HARNESS (BLACK) (152.4MM) . . . . .	FOP-3-7-60
HTTA-91549-003	CLIP, BAND HARNESS (BLACK) (152.4MM) . . . . .	FOP-3-8-62
HV15-38206-003	FUSE, BLADE (3A) . . . . .	FOP-3-4-38
HV15-38206-003	FUSE, BLADE (3A) . . . . .	FOP-3-5-44
HV15-38206-003	FUSE, BLADE (3A) . . . . .	FOP-3-6-46
HVMO-16965-771	CLAMP, HOSE . . . . .	E-14-15
HVMO-16965-771	CLAMP, HOSE . . . . .	E-18-10-16
HZ2E-38216-003	COVER ASSY., FUSE . . . . .	F-7-10-32
HZ2E-38216-003	COVER ASSY., FUSE . . . . .	FOP-3-4-39
HZ2E-38216-003	COVER ASSY., FUSE . . . . .	FOP-3-5-45
HZ2E-38216-003	COVER ASSY., FUSE . . . . .	FOP-3-6-47
HZ2E-87117-000	LABEL, FUSE (3A) . . . . .	FOP-3-4-42
HZ2E-87117-000	LABEL, FUSE (3A) . . . . .	FOP-3-5-48
HZ2E-87117-000	LABEL, FUSE (3A) . . . . .	FOP-3-6-50
HZ2E-87117-000	LABEL, FUSE (3A) . . . . .	FOP-3-10-33
HZB7-90691-003	CLIP, HARNESS . . . . .	E-18-52
HZC0-63515-700	CAP, L. SIDE COVER . . . . .	F-3-20-33
HZE2-90601-000	WASHER, DRAIN PLUG, 12MM . . . . .	E-6-12
HZE2-90601-000	WASHER, DRAIN PLUG, 12MM . . . . .	FOP-18-15
HZE2-90601-000	WASHER, DRAIN PLUG, 12MM . . . . .	EOP-1-14
HZV0-41122-000	PIN, VERTICAL SHAFT . . . . .	E-13-19
HZV0-90604-000	CLIP, TUBE (B12) . . . . .	E-18-1-16
HZV0-90604-000	CLIP, TUBE (B12) . . . . .	E-18-10-28
HZV1-24210-010	SPRING COMP., CLICK . . . . .	F-10-4
HZV1-87538-C23	LABEL, WARNING OPERATOR . . . . .	F-12-10
HZV4-12155-A00	METAL, ANODE . . . . .	E-3-4
HZV4-17704-010	BAND, TUBE CLIP, 12.5MM . . . . .	F-13-9
HZV4-24221-010	SPRING, CLICK ASSIST . . . . .	F-10-5
HZV4-36182-651	CORD COMP., EMERGENCY . . . . .	FOP-3-3-39
HZV4-36182-651	CORD COMP., EMERGENCY . . . . .	FOP-5-3-11
HZV4-36182-651	CORD COMP., EMERGENCY . . . . .	FOP-5-4-8
HZV4-36187-652	CLIP, EMERGENCY LOCK . . . . .	FOP-5-3-12
HZV4-36187-652	CLIP, EMERGENCY LOCK . . . . .	FOP-5-4-9
HZV4-90127-000	BOLT, HEX., 6X16 . . . . .	E-6-10
HZV4-90302-000	NUT, SELF-LOCK, 5MM . . . . .	F-3-20
HZV4-90502-000	WASHER, PLAIN, 5MM . . . . .	FOP-3-9-43
HZV4-90502-000	WASHER, PLAIN, 5MM . . . . .	FOP-3-10-57
HZV4-90506-000	WASHER, PLAIN, 6MM . . . . .	F-8-10
HZV4-90511-000	WASHER, PLAIN, 6MM . . . . .	F-2-1-28
HZV4-90512-000	WASHER, PLAIN, 6MM . . . . .	F-2-38
HZV4-90512-000	WASHER, PLAIN, 6MM . . . . .	F-10-62
HZV4-90514-000	WASHER, 10MM . . . . .	F-10-63
HZV4-90605-000	CLIP, TUBE (B12.5) . . . . .	E-6-10-41
HZV4-90605-000	CLIP, TUBE (B12.5) . . . . .	F-3-20-46
HZV4-90605-000	CLIP, TUBE (B12.5) . . . . .	F-3-20-46
HZV4-90605-000	CLIP, TUBE (B12.5) . . . . .	F-3-20-46
HZV4-90605-000	CLIP, TUBE (B12.5) . . . . .	F-3-20-46
HZV4-90605-000	CLIP, TUBE (B12.5) . . . . .	F-3-20-46
HZV4-90605-000	CLIP, TUBE (B12.5) . . . . .	F-3-20-46
HZV4-90605-000	CLIP, TUBE (B12.5) . . . . .	E-6-10-55
HZV4-90605-000	CLIP, TUBE (B12.5) . . . . .	E-6-10-55
HZV4-90605-000	CLIP, TUBE (B12.5) . . . . .	E-6-10-55
HZV5-12155-000	METAL, ANODE . . . . .	E-4-1
HZV5-12155-000	METAL, ANODE . . . . .	FOP-18-1-2
HZV5-12214-000	WASHER, SEALING (22MM) . . . . .	E-3-8
HZV5-12214-000	WASHER, SEALING (22MM) . . . . .	E-3-10-3
HZV5-32823-003	PLUG, INNER CONNECTOR . . . . .	FOP-3-3-32
HZV5-32823-003	PLUG, INNER CONNECTOR . . . . .	FOP-5-6
HZV5-32823-003	PLUG, INNER CONNECTOR . . . . .	FOP-5-1-6
HZV5-32823-003	PLUG, INNER CONNECTOR . . . . .	FOP-5-2-6

HZV5-32823-003	PLUG, INNER CONNECTOR	FOP-5-3-7
HZV5-32823-003	PLUG, INNER CONNECTOR	FOP-5-4-4
HZV5-32824-003	PLUG, OUTER CONNECTOR	FOP-3-3-33
HZV5-32824-003	PLUG, OUTER CONNECTOR	FOP-5-7
HZV5-32824-003	PLUG, OUTER CONNECTOR	FOP-5-1-7
HZV5-32824-003	PLUG, OUTER CONNECTOR	FOP-5-2-7
HZV5-32824-003	PLUG, OUTER CONNECTOR	FOP-5-3-8
HZV5-32824-003	PLUG, OUTER CONNECTOR	FOP-5-4-5
HZV5-36136-821	SPRING, MOTOR	F-11-9
HZV5-36180-033	SWITCH ASSY., EMERGENCY STOP	FOP-3-3-38
HZV5-36180-033	SWITCH ASSY., EMERGENCY STOP	FOP-5-3-10
HZV5-36180-033	SWITCH ASSY., EMERGENCY STOP	FOP-5-4-7
HZV5-38410-003	BUZZER COMP., WARNING	FOP-3-3-42
HZV5-38410-003	BUZZER COMP., WARNING	FOP-5-3-16
HZV5-38410-003	BUZZER COMP., WARNING	FOP-5-4-12
HZV5-40102-000	GROMMET, UNDER CASE	E-15-13
HZV5-40102-000	GROMMET, UNDER CASE	F-3-30-1
HZV5-41171-000	END, NIPPLE	F-10-10
HZV5-41172-000	NIPPLE, SENSOR	F-10-11
HZV5-41172-000	NIPPLE, SENSOR	F-10-12
HZV5-50214-003	BUSH, SWIVEL CASE	F-11-12
HZV5-56117-821	RING, BACK UP	F-11-19
HZV5-56118-820	BUSH, MOTOR CODE	F-11-20
HZV5-56513-000	BUSH, LOWER CYLINDER	F-11-25
HZV5-90119-000	SCREW, PAN, 6X8	F-10-47
HZV5-90119-000	SCREW, PAN, 6X8	F-11-33
HZV5-90131-000	BOLT, DRAIN PLUG	E-6-11
HZV5-90302-003	NUT, HEX., 20MM	F-2-32
HZV5-90302-003	NUT, HEX., 20MM	F-2-1-23
HZV5-90304-013	NUT, SELF-LOCK (7/8-14UNF)	F-10-51
HZV5-90306-003	NUT, SELF-LOCK, 10MM	F-3-21
HZV5-90307-003	NUT, SELF-LOCK (3/8-24UNF)	F-10-53
HZV5-90501-000	WASHER, WAVE, 40MM	F-10-55
HZV5-90502-000	WASHER, WAVE, 26MM	F-10-57
HZV5-90504-000	WASHER, THRUST, 34MM	F-10-58
HZV5-90552-000	WASHER, PLAIN, 12MM	F-10-64
HZV5-90559-000	WASHER, PLAIN, 12MM	E-6-10-38
HZV5-90559-000	WASHER, PLAIN, 12MM	F-3-23
HZV5-90559-000	WASHER, PLAIN, 12MM	F-5-20
HZV5-90559-000	WASHER, PLAIN, 12MM	F-5-1-22
HZV5-90559-000	WASHER, PLAIN, 12MM	F-10-65
HZV5-90563-000	WASHER, PLAIN, 10MM	E-6-10-39
HZV5-90563-000	WASHER, PLAIN, 10MM	F-3-24
HZV5-90651-000	CIRCLIP, EXTERNAL, 39MM	F-10-66
HZV5-90756-000	DOWEL PIN, 6X10	F-3-25
HZV5-90756-000	DOWEL PIN, 6X10	F-3-25
HZV5-90756-000	DOWEL PIN, 6X10	F-3-20-50
HZV5-90756-000	DOWEL PIN, 6X10	F-4-24
HZV5-90756-000	DOWEL PIN, 6X10	FOP-2-15
HZV5-90756-000	DOWEL PIN, 6X10	FOP-18-17
HZV5-91203-821	OIL SEAL	F-11-35
HZV5-91256-003	OIL SEAL, 39.5X52X6 (ARAI)	F-10-69
HZV5-91302-821	O-RING, 1.8X69.6	F-11-37
HZV5-91316-821	O-RING, 3.5X38.7	F-11-38
HZV7-90508-000	WASHER	F-2-35
HZV7-90508-000	WASHER	F-2-1-26
HZV7-90951-010	NIPPLE, GREASE	F-10-68
HZVJ-14111-000	CAMSHAFT, R.	E-9-10-1
HZVJ-14211-000	CAMSHAFT, L.	E-9-10-2
HZVJ-32100-010	HARNESS ASSY., MAIN WIRE	F-7-1
HZVJ-32100-010	HARNESS ASSY., MAIN WIRE	F-7-1
HZVJ-32100-030	HARNESS ASSY., MAIN WIRE	F-7-1
HZVJ-32100-030	HARNESS ASSY., MAIN WIRE	F-7-1
HZVJ-32100-040	HARNESS ASSY., MAIN WIRE	F-7-1

HZVJ-32100-040	HARNASS ASSY., MAIN WIRE . . . . .	F-7-1
HZVJ-34750-901	CONTROL UNIT, ELECTRONIC . . . . .	E-20-10-6
HZVJ-34750-902	CONTROL UNIT, ELECTRONIC . . . . .	E-20-10-6
HZVJ-34750-902	CONTROL UNIT, ELECTRONIC . . . . .	E-20-10-6
HZVJ-87121-P00	MARK, RR. (BFT200) . . . . .	F-12-2
HZVJ-87301-P00	MARK, FR. (BFT200) . . . . .	F-12-6
HZVK-16400-003	THROTTLE BODY ASSY. . . . .	E-15-3
HZVK-34750-901	CONTROL UNIT, ELECTRONIC . . . . .	E-20-10-6
HZVK-34750-902	CONTROL UNIT, ELECTRONIC . . . . .	E-20-10-6
HZVK-34750-903	CONTROL UNIT, ELECTRONIC . . . . .	E-20-10-6
HZVK-87121-P00	MARK, RR. (BFT225) . . . . .	F-12-3
HZVK-87301-P00	MARK, FR. (BFT225) . . . . .	F-12-7
HZVL-06115-010	GASKET KIT (BF175/200/225/250) . . . . .	EOP-1-1
HZVL-06160-010	STRAINER ASSY., FUEL (HIGH) . . . . .	E-14-36
HZVL-06160-010	STRAINER ASSY., FUEL (HIGH) . . . . .	FOP-18-1
HZVL-06161-000	MAINTENANCE KIT (400) . . . . .	FOP-18-1-1
HZVL-06240-P01	BOX KIT, REMOTE CONTROL (FLUSH MOUNT) . . . . .	FOP-3-4-1
HZVL-06240-P11	BOX KIT, REMOTE CONTROL (TOP MOUNT SINGLE) (MAIN) . . . . .	FOP-3-5-1
HZVL-06240-P21	BOX KIT, REMOTE CONTROL (TOP MOUNT DUAL) (MAIN) . . . . .	FOP-3-6-1
HZVL-06250-P11	BOX KIT, REMOTE CONTROL (TOP MOUNT SINGLE) (2ND) . . . . .	FOP-3-7-1
HZVL-06250-P21	BOX KIT, REMOTE CONTROL (TOP MOUNT DUAL) (2ND) . . . . .	FOP-3-8-1
HZVL-06323-P01	PANEL KIT, KEY SWITCH (SINGLE) (START) . . . . .	FOP-5-5-1
HZVL-06323-P11	PANEL KIT, KEY SWITCH (SINGLE) (START) . . . . .	FOP-5-5-2
HZVL-06323-P21	PANEL KIT, KEY SWITCH . . . . .	FOP-5-5-1
HZVL-06323-P31	PANEL KIT, KEY SWITCH . . . . .	FOP-5-5-2
HZVL-06324-P01	PANEL KIT, START STOP SWITCH (ALL) . . . . .	FOP-6-1-1
HZVL-06324-P11	PANEL KIT, START STOP SWITCH (TWIN) . . . . .	FOP-6-1-2
HZVL-06324-P21	PANEL KIT, START STOP SWITCH (TRIPLE) . . . . .	FOP-6-1-3
HZVL-06325-P01	PANEL KIT, POWER TRIM-TILT SWITCH (TWIN) . . . . .	FOP-6-1
HZVL-06325-P11	PANEL KIT, POWER TRIM-TILT SWITCH (TRIPLE) . . . . .	FOP-6-2
HZVL-06326-P01	PANEL KIT, FUNCTION SWITCH . . . . .	FOP-6-2-1
HZVL-06328-601	CABLE KIT, INTERFACE (10FT) . . . . .	FOP-7-1
HZVL-06328-701	CABLE KIT, INTERFACE (16FT) . . . . .	FOP-7-1
HZVL-06328-800	CONNECTOR KIT, TERMINATOR . . . . .	FOP-10-1
HZVL-06510-000	MAINTENANCE KIT (200) . . . . .	FOP-18-3
HZVL-11100-020	CRANKCASE COMP. . . . .	E-3-10-1
HZVL-11100-030	CRANKCASE COMP. . . . .	E-3-10-1
HZVL-11100-900	CRANKCASE COMP. . . . .	E-3-10-1
HZVL-11100-900	CRANKCASE COMP. . . . .	E-3-10-1
HZVL-11100-900	CRANKCASE COMP. . . . .	E-3-10-1
HZVL-11100-901	CRANKCASE COMP. . . . .	E-3-10-1
HZVL-11100-901	CRANKCASE COMP. . . . .	E-3-10-1
HZVL-11100-901	CRANKCASE COMP. . . . .	E-3-10-1
HZVL-11200-000	COVER ASSY., CRANKCASE UPPER . . . . .	E-3-1
HZVL-11200-000	COVER ASSY., CRANKCASE UPPER . . . . .	E-3-1
HZVL-11200-000	COVER ASSY., CRANKCASE UPPER . . . . .	E-3-1
HZVL-11200-010	COVER ASSY., CRANKCASE UPPER . . . . .	E-3-1
HZVL-11200-010	COVER ASSY., CRANKCASE UPPER . . . . .	E-3-1
HZVL-11200-010	COVER ASSY., CRANKCASE UPPER . . . . .	E-3-1
HZVL-11310-000ZA	PAN ASSY., OIL . . . . .	E-6-1
HZVL-11381-003	PACKING, OIL PAN . . . . .	E-6-2
HZVL-11381-003	PACKING, OIL PAN . . . . .	EOP-1-2
HZVL-11820-000	COVER ASSY., R. TIMING BELT . . . . .	E-13-10-2
HZVL-11840-000	COVER ASSY., L. TIMING BELT . . . . .	E-13-10-3
HZVL-11861-000	PLATE, L. TIMING BELT COVER . . . . .	E-13-10-4
HZVL-12000-000ZA	BLOCK ASSY., CYLINDER *NH8* DARK GRAY . . . . .	E-3-3
HZVL-12000-000ZA	BLOCK ASSY., CYLINDER *NH8* DARK GRAY . . . . .	E-3-3
HZVL-12000-000ZA	BLOCK ASSY., CYLINDER *NH8* DARK GRAY . . . . .	E-3-3
HZVL-12000-010ZA	BLOCK ASSY., CYLINDER *NH8* DARK GRAY . . . . .	E-3-3
HZVL-12000-010ZA	BLOCK ASSY., CYLINDER *NH8* DARK GRAY . . . . .	E-3-3
HZVL-12000-010ZA	BLOCK ASSY., CYLINDER *NH8* DARK GRAY . . . . .	E-3-3
HZVL-12210-000ZA	HEAD COMP., CYLINDER . . . . .	E-9-5
HZVL-12231-000	COVER, R. CAMSHAFT THRUST . . . . .	E-9-7
HZVL-12310-405ZA	COVER COMP., CYLINDER HEAD (R.) . . . . .	E-1-1

HZVL-12320-405ZA	COVER COMP., CYLINDER HEAD(L.)	E-1-3
HZVL-13622-000	PLATE, CRANK PULSER	E-13-2
HZVL-14270-010	PULLEY COMP., L. TIMING BELT DRIVEN	E-13-5
HZVL-14526-415ZA	BASE COMP., TIMING BELT TENSIONER *NH8* DARK GRAY	E-13-10
HZVL-14553-003	BOLT, TIMING BELT IDLER	E-13-14
HZVL-15100-000ZA	PUMP ASSY., OIL	E-5-1
HZVL-15655-000	GAUGE COMP., OIL LEVEL	E-3-15
HZVL-15656-000	COVER, OIL LEVEL GAUGE	E-3-16
HZVL-15810-003ZA	VALVE ASSY., SPOOL	E-3-18
HZVL-16015-000	BODY	E-18-3
HZVL-16020-003	COVER COMP.	E-18-4
HZVL-16030-003	PUMP UNIT SET A, FUEL	E-18-7
HZVL-16176-003	GASKET, THROTTLE BODY	E-15-22
HZVL-16400-003	THROTTLE BODY, ELECTRONIC	E-15-23
HZVL-16404-000	SPACER, THROTTLE BODY	E-15-24
HZVL-16406-000	GUARD, THROTTLE BODY	E-15-25
HZVL-16700-003	PUMP ASSY., FUEL	E-18-27
HZVL-16710-000	RUBBER, FUEL PUMP	E-18-30
HZVL-16725-000	STAY COMP. A, FUEL PUMP	E-18-35
HZVL-16726-000	STAY COMP. B, FUEL PUMP	E-18-36
HZVL-16730-023	SEPARATOR ASSY., VAPOR	E-18-37
HZVL-16748-000	TUBE, PRESSURE REGULATOR	E-14-8
HZVL-16755-003	HOSE COMP., FUEL	E-14-10
HZVL-16760-003	VALVE COMP., RELIEF	E-18-10-7
HZVL-16765-003	HOSE COMP. B, FUEL	E-14-12
HZVL-16770-A00	TUBE, RELIEF	E-18-10-8
HZVL-16805-003	CUP SET, WATER SEPARATER	E-18-1-18
HZVL-16840-A00	TUBE COMP. A, FUEL	E-18-1-2
HZVL-16841-000	STAY, FUEL TUBE	E-18-1-3
HZVL-16850-A00	TUBE COMP. B, FUEL	E-18-1-4
HZVL-16860-A00	TUBE COMP. C, FUEL	E-18-10-9
HZVL-16870-A00	TUBE D, FUEL	E-18-10-10
HZVL-16875-000	JOINT, THREE WAY	E-18-10-11
HZVL-16880-A00	TUBE E, FUEL	E-18-10-12
HZVL-16890-A00	TUBE F, FUEL	E-18-10-13
HZVL-16900-003	STRAINER ASSY., FUEL (LOW)	E-18-1-6
HZVL-16910-003	STRAINER COMP., FUEL (HIGH)	E-14-13
HZVL-16914-000	STAY A, FUEL STRAINER	E-18-1-9
HZVL-16916-000	STAY B, FUEL STRAINER	E-1-6
HZVL-16917-000	SUSPENSION, STRAINER	E-14-14
HZVL-17110-003	MANIFOLD COMP., INLET	E-14-10-3
HZVL-17131-000ZA	COVER, INTAKE MANIFOLD UPPER	E-14-10-4
HZVL-17877-900	PLATE, REMOTE CONTROL CABLE	F-2-2
HZVL-17878-900	COVER, REMOTE CONTROL CABLE	F-2-3
HZVL-17910-003	CABLE COMP., THROTTLE	E-15-9
HZVL-17932-900	SHAFT, THROTTLE ARM	F-2-5
HZVL-18110-000ZA	MANIFOLD COMP., R. EX.	E-4-2
HZVL-18120-000ZA	MANIFOLD COMP., L. EX.	E-4-4
HZVL-18333-003	GASKET, EX. PIPE	E-6-4
HZVL-18333-003	GASKET, EX. PIPE	EOP-1-12
HZVL-19241-000	HOUSING, WATER PUMP	F-4-6
HZVL-19255-010	TUBE, R. WATER RETURN	E-4-6
HZVL-19255-010	TUBE, R. WATER RETURN	E-4-6
HZVL-19255-020	TUBE, R. WATER RETURN	E-4-6
HZVL-19255-020	TUBE, R. WATER RETURN	E-4-6
HZVL-19255-020	TUBE, R. WATER RETURN	E-4-6
HZVL-19257-000	TUBE, WATER	E-6-10-7
HZVL-19274-000	SEAT, WATER JOINT	F-3-20-4
HZVL-19313-000ZA	SPACER, THERMOSTAT COVER	E-4-12
HZVL-19315-000ZA	COVER, THERMOSTAT	E-4-13
HZVL-19361-000	COVER, R. WATER JACKET	E-6-10-21
HZVL-19362-000	PACKING, WATER JACKET COVER	E-6-10-22
HZVL-19366-000	COVER, L. WATER JACKET	E-6-10-23
HZVL-19540-010	COVER ASSY., COOLING FAN	E-15-10

HZVL-23170-000ZA	CASE COMP., MOUNT	E-6-10-24
HZVL-23172-003	GASKET, MOUNT CASE	E-6-10-25
HZVL-23172-003	GASKET, MOUNT CASE	EOP-1-13
HZVL-24210-000	SPRING COMP., CLICK	F-2-1-2
HZVL-24612-010	ARM, SHIFT	F-2-1-6
HZVL-24612-900	ARM, SHIFT (MECH)	F-2-11
HZVL-24613-010	ROD, LINK	F-2-1-7
HZVL-24613-900	ROD COMP., LINK (MECH)	F-2-12
HZVL-24614-000	PLATE, SHIFT PIVOT	F-2-1-8
HZVL-24617-000	ROD COMP., ACTUATOR LINK	F-2-1-9
HZVL-24618-000	PIVOT, SHIFT SLIDE	F-2-1-10
HZVL-24621-000	PIVOT, THROTTLE	F-2-17
HZVL-24622-000	PLATE, LOCK	F-2-18
HZVL-24627-010	GUIDE, SHIFT LINK	F-2-1-12
HZVL-24627-900	GUIDE, SHIFT LINK (MECH)	F-2-20
HZVL-24628-900	BRACKET, SHIFT LINK (MECH)	F-2-21
HZVL-24639-000	SPRING, GEARSHIFT ARM	F-2-1-14
HZVL-24800-P01	BOX ASSY., REMOTE CONTROL	FOP-3-4-2
HZVL-24800-P11	BOX ASSY., REMOTE CONTROL	FOP-3-5-2
HZVL-24800-P11	BOX ASSY., REMOTE CONTROL (TOP MOUNT SINGLE) (RH)	FOP-3-7-2
HZVL-24800-P21	BOX ASSY., REMOTE CONTROL (TOP MOUNT DUAL) (RH)	FOP-3-6-2
HZVL-24800-P21	BOX ASSY., REMOTE CONTROL (TOP MOUNT DUAL) (RH)	FOP-3-8-2
HZVL-24801-003	BAND, NYLON	FOP-3-4-3
HZVL-24801-601	GASKET (SINGLE)	FOP-3-5-3
HZVL-24801-601	GASKET (SINGLE)	FOP-3-7-3
HZVL-24801-701	GASKET (TWIN)	FOP-3-6-3
HZVL-24801-701	GASKET (TWIN)	FOP-3-8-3
HZVL-24802-003	BOLT, SOCKET	FOP-3-4-4
HZVL-24802-701	COVER, CAP	FOP-3-5-4
HZVL-24802-701	COVER, CAP	FOP-3-6-4
HZVL-24802-701	COVER, CAP	FOP-3-7-4
HZVL-24802-701	COVER, CAP	FOP-3-8-4
HZVL-24803-601	PLATE, COVER FIX (SINGLE)	FOP-3-5-5
HZVL-24803-601	PLATE, COVER FIX (SINGLE)	FOP-3-7-5
HZVL-24803-701	PLATE, COVER FIX (TWIN)	FOP-3-6-5
HZVL-24803-701	PLATE, COVER FIX (TWIN)	FOP-3-8-5
HZVL-24804-601	SHEET, WATER PROOF (SINGLE)	FOP-3-5-6
HZVL-24804-601	SHEET, WATER PROOF (SINGLE)	FOP-3-7-6
HZVL-24804-701	SHEET, WATER PROOF (TWIN)	FOP-3-6-6
HZVL-24804-701	SHEET, WATER PROOF (TWIN)	FOP-3-8-6
HZVL-24805-701	BOLT, SOCKET	FOP-3-5-7
HZVL-24805-701	BOLT, SOCKET	FOP-3-6-7
HZVL-24805-701	BOLT, SOCKET	FOP-3-7-7
HZVL-24805-701	BOLT, SOCKET	FOP-3-8-7
HZVL-24806-701	SCREW	FOP-3-5-8
HZVL-24806-701	SCREW	FOP-3-6-8
HZVL-24806-701	SCREW	FOP-3-7-8
HZVL-24806-701	SCREW	FOP-3-8-8
HZVL-24807-701	BAND, NYLON	FOP-3-5-9
HZVL-24807-701	BAND, NYLON	FOP-3-6-9
HZVL-24807-701	BAND, NYLON	FOP-3-7-9
HZVL-24807-701	BAND, NYLON	FOP-3-8-9
HZVL-24810-003	HOUSING ASSY. (FLUSH MOUNT)	FOP-3-4-5
HZVL-24810-701	HOUSING ASSY., L.	FOP-3-5-10
HZVL-24810-701	HOUSING ASSY., L.	FOP-3-6-10
HZVL-24810-701	HOUSING ASSY., L.	FOP-3-7-10
HZVL-24810-701	HOUSING ASSY., L.	FOP-3-8-10
HZVL-24811-003	COLLAR, STOPPER	FOP-3-4-6
HZVL-24811-701	SHOE, BRAKE	FOP-3-4-7
HZVL-24811-701	SHOE, BRAKE	FOP-3-5-11
HZVL-24811-701	SHOE, BRAKE	FOP-3-6-11
HZVL-24811-701	SHOE, BRAKE	FOP-3-7-11
HZVL-24811-701	SHOE, BRAKE	FOP-3-8-11
HZVL-24812-003	SCREW	FOP-3-4-8



HZVL-24812-701	PLATE, HARNESS	FOP-3-5-12
HZVL-24812-701	PLATE, HARNESS	FOP-3-6-12
HZVL-24812-701	PLATE, HARNESS	FOP-3-7-12
HZVL-24812-701	PLATE, HARNESS	FOP-3-8-12
HZVL-24813-701	BOLT, STUD	FOP-3-5-13
HZVL-24813-701	BOLT, STUD	FOP-3-6-13
HZVL-24813-701	BOLT, STUD	FOP-3-7-13
HZVL-24813-701	BOLT, STUD	FOP-3-8-13
HZVL-24814-701	BOLT	FOP-3-5-14
HZVL-24814-701	BOLT	FOP-3-6-14
HZVL-24814-701	BOLT	FOP-3-7-14
HZVL-24814-701	BOLT	FOP-3-8-14
HZVL-24815-701	SCREW	FOP-3-4-9
HZVL-24815-701	SCREW	FOP-3-5-15
HZVL-24815-701	SCREW	FOP-3-6-15
HZVL-24815-701	SCREW	FOP-3-7-15
HZVL-24815-701	SCREW	FOP-3-8-15
HZVL-24816-701	SCREW SET	FOP-3-4-10
HZVL-24816-701	SCREW SET	FOP-3-5-16
HZVL-24816-701	SCREW SET	FOP-3-6-16
HZVL-24816-701	SCREW SET	FOP-3-7-16
HZVL-24816-701	SCREW SET	FOP-3-8-16
HZVL-24817-701	SCREW SET	FOP-3-4-11
HZVL-24817-701	SCREW SET	FOP-3-5-17
HZVL-24817-701	SCREW SET	FOP-3-6-17
HZVL-24817-701	SCREW SET	FOP-3-7-17
HZVL-24817-701	SCREW SET	FOP-3-8-17
HZVL-24820-601	HOUSING ASSY., SINGLE	FOP-3-5-18
HZVL-24820-601	HOUSING ASSY., SINGLE	FOP-3-7-18
HZVL-24820-701	HOUSING ASSY., R.	FOP-3-6-18
HZVL-24820-701	HOUSING ASSY., R.	FOP-3-8-18
HZVL-24830-003	COVER ASSY. (FLUSH MOUNT)	FOP-3-4-12
HZVL-24830-P11	COVER ASSY., SINGLE	FOP-3-5-19
HZVL-24830-P11	COVER ASSY., SINGLE	FOP-3-7-19
HZVL-24830-P21	COVER ASSY., TWIN	FOP-3-6-19
HZVL-24830-P21	COVER ASSY., TWIN	FOP-3-8-19
HZVL-24831-003	SHEET, WATER PROOF	FOP-3-4-13
HZVL-24831-P11	LED ASSY., COVER (S)	FOP-3-5-20
HZVL-24831-P11	LED ASSY., COVER (S)	FOP-3-7-20
HZVL-24831-P21	LED ASSY., COVER (T)	FOP-3-6-20
HZVL-24831-P21	LED ASSY., COVER (T)	FOP-3-8-20
HZVL-24832-701	BAND, NYLON	FOP-3-5-21
HZVL-24832-701	BAND, NYLON	FOP-3-6-21
HZVL-24832-701	BAND, NYLON	FOP-3-7-21
HZVL-24832-701	BAND, NYLON	FOP-3-8-21
HZVL-24840-003	NUT SET, MOUNTING	FOP-3-4-14
HZVL-24840-701	NUT SET, MOUNTING	FOP-3-5-22
HZVL-24840-701	NUT SET, MOUNTING	FOP-3-6-22
HZVL-24840-701	NUT SET, MOUNTING	FOP-3-7-22
HZVL-24840-701	NUT SET, MOUNTING	FOP-3-8-22
HZVL-24841-003	NUT, NYLON	FOP-3-4-15
HZVL-24841-701	NUT	FOP-3-4-16
HZVL-24841-701	NUT	FOP-3-5-23
HZVL-24841-701	NUT	FOP-3-6-23
HZVL-24841-701	NUT	FOP-3-7-23
HZVL-24841-701	NUT	FOP-3-8-23
HZVL-24842-003	WASHER	FOP-3-4-17
HZVL-24842-701	WASHER	FOP-3-5-24
HZVL-24842-701	WASHER	FOP-3-6-24
HZVL-24842-701	WASHER	FOP-3-7-24
HZVL-24842-701	WASHER	FOP-3-8-24
HZVL-24843-003	BOLT	FOP-3-4-18
HZVL-24850-003	BASE ASSY. (FLUSH MOUNT)	FOP-3-4-19
HZVL-24851-003	COLLAR, BASE	FOP-3-4-20

HZVL-24870-701	LEVER ASSY., L.	FOP-3-5-25
HZVL-24870-701	LEVER ASSY., L.	FOP-3-6-25
HZVL-24870-701	LEVER ASSY., L.	FOP-3-7-25
HZVL-24870-701	LEVER ASSY., L.	FOP-3-8-25
HZVL-24870-P01	LEVER ASSY. (FLUSH MOUNT)	FOP-3-4-21
HZVL-24871-701	LEVER	FOP-3-5-26
HZVL-24871-701	LEVER	FOP-3-6-26
HZVL-24871-701	LEVER	FOP-3-7-26
HZVL-24871-701	LEVER	FOP-3-8-26
HZVL-24872-701	PANEL, LEVER (POWER TRIM-TILT)	FOP-3-5-27
HZVL-24872-701	PANEL, LEVER (POWER TRIM-TILT)	FOP-3-6-27
HZVL-24872-701	PANEL, LEVER (POWER TRIM-TILT)	FOP-3-7-27
HZVL-24872-701	PANEL, LEVER (POWER TRIM-TILT)	FOP-3-8-27
HZVL-24872-P01	PANEL, LEVER (FLUSH MOUNT)	FOP-3-4-22
HZVL-24873-003	CAP, LEVER (FLUSH MOUNT)	FOP-3-4-23
HZVL-24873-701	CAP, LEVER	FOP-3-5-28
HZVL-24873-701	CAP, LEVER	FOP-3-6-28
HZVL-24873-701	CAP, LEVER	FOP-3-7-28
HZVL-24873-701	CAP, LEVER	FOP-3-8-28
HZVL-24874-003	PLATE, LEVER PANEL	FOP-3-4-24
HZVL-24874-701	PLATE, LEVER PANEL	FOP-3-5-29
HZVL-24874-701	PLATE, LEVER PANEL	FOP-3-6-29
HZVL-24874-701	PLATE, LEVER PANEL	FOP-3-7-29
HZVL-24874-701	PLATE, LEVER PANEL	FOP-3-8-29
HZVL-24875-003	SPRING, COIL	FOP-3-4-25
HZVL-24875-701	BOLT	FOP-3-4-26
HZVL-24875-701	BOLT	FOP-3-5-30
HZVL-24875-701	BOLT	FOP-3-6-30
HZVL-24875-701	BOLT	FOP-3-7-30
HZVL-24875-701	BOLT	FOP-3-8-30
HZVL-24876-701	WASHER	FOP-3-4-27
HZVL-24876-701	WASHER	FOP-3-5-31
HZVL-24876-701	WASHER	FOP-3-6-31
HZVL-24876-701	WASHER	FOP-3-7-31
HZVL-24876-701	WASHER	FOP-3-8-31
HZVL-24877-701	SCREW	FOP-3-4-28
HZVL-24877-701	SCREW	FOP-3-5-32
HZVL-24877-701	SCREW	FOP-3-6-32
HZVL-24877-701	SCREW	FOP-3-7-32
HZVL-24877-701	SCREW	FOP-3-8-32
HZVL-24878-701	WASHER	FOP-3-4-29
HZVL-24878-701	WASHER	FOP-3-5-33
HZVL-24878-701	WASHER	FOP-3-6-33
HZVL-24878-701	WASHER	FOP-3-7-33
HZVL-24878-701	WASHER	FOP-3-8-33
HZVL-24879-701	SCREW	FOP-3-5-34
HZVL-24879-701	SCREW	FOP-3-6-34
HZVL-24879-701	SCREW	FOP-3-7-34
HZVL-24879-701	SCREW	FOP-3-8-34
HZVL-24880-701	LEVER ASSY., R.	FOP-3-6-35
HZVL-24880-701	LEVER ASSY., R.	FOP-3-8-35
HZVL-24881-701	PANEL, LEVER	FOP-3-6-36
HZVL-24881-701	PANEL, LEVER	FOP-3-8-36
HZVL-30416-000	CASE, ELECTRONIC PARTS	E-20-10-1
HZVL-30416-000	CASE, ELECTRONIC PARTS	E-20-10-1
HZVL-30416-000	CASE, ELECTRONIC PARTS	E-20-10-1
HZVL-30416-010	CASE, ELECTRONIC PARTS	E-20-10-1
HZVL-30416-010	CASE, ELECTRONIC PARTS	E-20-10-1
HZVL-30416-010	CASE, ELECTRONIC PARTS	E-20-10-1
HZVL-30416-010	CASE, ELECTRONIC PARTS	E-20-10-1
HZVL-30416-020	CASE, ELECTRONIC PARTS	E-20-10-1
HZVL-30416-020	CASE, ELECTRONIC PARTS	E-20-10-1
HZVL-30416-020	CASE, ELECTRONIC PARTS	E-20-10-1
HZVL-30420-000	CASE, CONTROL UNIT	FOP-3-4-30

HZVL-30420-000	CASE, CONTROL UNIT . . . . .	FOP-3-5-35
HZVL-30420-000	CASE, CONTROL UNIT . . . . .	FOP-3-6-37
HZVL-30420-000	CASE, CONTROL UNIT . . . . .	FOP-3-7-35
HZVL-30420-000	CASE, CONTROL UNIT . . . . .	FOP-3-8-37
HZVL-30520-003	COIL ASSY., PLUG TOP . . . . .	E-20-1
HZVL-30525-000	STAY COMP., PLUG TOP COIL . . . . .	E-20-2
HZVL-30531-000	GUARD, R. PLUG TOP COIL SIDE . . . . .	E-20-8
HZVL-30536-000	GUARD, L. PLUG TOP COIL SIDE . . . . .	E-20-9
HZVL-31575-000	HARNESS ASSY., POWER . . . . .	F-7-10-27
HZVL-31575-000	HARNESS ASSY., POWER . . . . .	F-7-10-27
HZVL-31575-000	HARNESS ASSY., POWER . . . . .	F-7-10-27
HZVL-31575-000	HARNESS ASSY., POWER . . . . .	F-7-10-27
HZVL-31575-000	HARNESS ASSY., POWER . . . . .	F-7-10-27
HZVL-31575-000	HARNESS ASSY., POWER . . . . .	F-7-10-27
HZVL-31576-000	CORD ASSY., EXTENSION POWER . . . . .	FOP-10-6
HZVL-31637-000	STAY, A. C. GENERATOR . . . . .	E-19-16
HZVL-32101-000	BRACKET, A. C. GENERATOR FUSE . . . . .	E-20-10-3
HZVL-32102-000	BRACKET, COUPLER A . . . . .	E-20-10-4
HZVL-32103-000	BRACKET, COUPLER C . . . . .	F-7-10-2
HZVL-32104-000	BRACKET, FUEL PUMP COUPLER . . . . .	E-1-8
HZVL-32106-000	BRACKET, JUNCTION CONNECTOR . . . . .	F-7-2
HZVL-32107-003	TERMINATOR ASSY. . . . .	F-7-3
HZVL-32107-003	TERMINATOR ASSY. . . . .	FOP-3-4-31
HZVL-32107-003	TERMINATOR ASSY. . . . .	FOP-3-5-36
HZVL-32107-003	TERMINATOR ASSY. . . . .	FOP-3-6-38
HZVL-32107-003	TERMINATOR ASSY. . . . .	FOP-3-7-36
HZVL-32107-003	TERMINATOR ASSY. . . . .	FOP-3-8-38
HZVL-32108-003	DUMMY, WATER PROOF CONNECTOR . . . . .	F-7-3
HZVL-32108-003	DUMMY, WATER PROOF CONNECTOR . . . . .	FOP-3-7-38
HZVL-32108-003	DUMMY, WATER PROOF CONNECTOR . . . . .	FOP-3-8-40
HZVL-32111-000	BRACKET, COUPLER D . . . . .	E-13-18
HZVL-32114-000	BRACKET, CLIP B . . . . .	E-1-9
HZVL-32114-000	BRACKET, CLIP B . . . . .	E-3-21
HZVL-32193-000	CORD, SWITCH . . . . .	E-3-22
HZVL-32320-P01	PANEL ASSY., POWER TRIM-TILT SWITCH (TWIN) . . . . .	FOP-6-3
HZVL-32320-P11	PANEL ASSY., POWER TRIM-TILT SWITCH (TRIPLE) . . . . .	FOP-6-4
HZVL-32326-P01	PANEL, POWER TRIM-TILT SWITCH (TWIN) . . . . .	FOP-6-5
HZVL-32326-P11	PANEL, POWER TRIM-TILT SWITCH (TRIPLE) . . . . .	FOP-6-6
HZVL-32340-P01	PANEL ASSY., START STOP (ALL) . . . . .	FOP-6-1-4
HZVL-32340-P11	PANEL ASSY., START STOP (TWIN) . . . . .	FOP-6-1-5
HZVL-32340-P21	PANEL ASSY., START STOP (TRIPLE) . . . . .	FOP-6-1-6
HZVL-32344-P11	PANEL COMP., START STOP (TWIN) . . . . .	FOP-6-1-7
HZVL-32344-P21	PANEL COMP., START STOP (TRIPLE) . . . . .	FOP-6-1-8
HZVL-32346-P01	PANEL, START STOP (ALL) . . . . .	FOP-6-1-9
HZVL-32351-P01	PANEL ASSY., FUNCTION SWITCH . . . . .	FOP-6-2-2
HZVL-32354-P01	PANEL COMP., FUNCTION SWITCH . . . . .	FOP-6-2-3
HZVL-32357-003	SUB HARNESS ASSY., FUNCTION SWITCH . . . . .	FOP-6-2-4
HZVL-32370-013	BOX ASSY., JUNCTION . . . . .	F-7-20-1
HZVL-32371-003	COVER COMP., FUSE . . . . .	F-7-20-2
HZVL-32380-P01	PANEL ASSY., KEY SWITCH (START) . . . . .	FOP-5-5-3
HZVL-32380-P11	PANEL ASSY., KEY SWITCH (START) . . . . .	FOP-5-5-4
HZVL-32380-P21	PANEL ASSY., KEY SWITCH . . . . .	FOP-5-5-3
HZVL-32380-P31	PANEL ASSY., KEY SWITCH . . . . .	FOP-5-5-4
HZVL-32386-P01	PANEL, KEY SWITCH (START) . . . . .	FOP-5-5-5
HZVL-32386-P11	PANEL, KEY SWITCH (START) . . . . .	FOP-5-5-6
HZVL-32386-P21	PANEL, KEY SWITCH . . . . .	FOP-5-5-5
HZVL-32386-P31	PANEL, KEY SWITCH . . . . .	FOP-5-5-6
HZVL-32390-P01	PANEL ASSY., EMERGENCY STOP . . . . .	FOP-3-7-40
HZVL-32390-P01	PANEL ASSY., EMERGENCY STOP . . . . .	FOP-3-8-42
HZVL-32396-P01	PANEL, EMERGENCY STOP SWITCH . . . . .	FOP-3-7-41
HZVL-32396-P01	PANEL, EMERGENCY STOP SWITCH . . . . .	FOP-3-8-43
HZVL-32410-000	CABLE ASSY., STARTER . . . . .	F-7-10-3
HZVL-32410-000	CABLE ASSY., STARTER . . . . .	F-7-10-3
HZVL-32410-000	CABLE ASSY., STARTER . . . . .	F-7-10-3

HZVL-32410-000	CABLE ASSY., STARTER . . . . .	F-7-10-3
HZVL-32410-000	CABLE ASSY., STARTER . . . . .	F-7-10-3
HZVL-32410-000	CABLE ASSY., STARTER . . . . .	F-7-10-3
HZVL-32410-010	CABLE ASSY., STARTER . . . . .	F-7-10-3
HZVL-32410-010	CABLE ASSY., STARTER . . . . .	F-7-10-3
HZVL-32410-010	CABLE ASSY., STARTER . . . . .	F-7-10-3
HZVL-32410-010	CABLE ASSY., STARTER . . . . .	F-7-10-3
HZVL-32410-010	CABLE ASSY., STARTER . . . . .	F-7-10-3
HZVL-32421-000	PLATE, STARTER CABLE . . . . .	F-7-10-8
HZVL-32530-000	CABLE ASSY., REMOTE CONTROL . . . . .	FOP-3-4-34
HZVL-32530-000	CABLE ASSY., REMOTE CONTROL . . . . .	FOP-3-5-39
HZVL-32530-000	CABLE ASSY., REMOTE CONTROL . . . . .	FOP-3-6-41
HZVL-32530-600	CABLE ASSY., REMOTE CONTROL (2ND) . . . . .	FOP-3-7-42
HZVL-32530-600	CABLE ASSY., REMOTE CONTROL (2ND) . . . . .	FOP-3-8-44
HZVL-32531-000	HARNES ASSY., LOAD SIGNAL . . . . .	F-7-10-31
HZVL-32540-600	CABLE ASSY., BRANCH . . . . .	FOP-10-7
HZVL-32580-600	CABLE ASSY., TRUNK (DBW) (18FT) . . . . .	FOP-10-8
HZVL-32580-700	CABLE ASSY., TRUNK (DBW) (24FT) . . . . .	FOP-10-8
HZVL-32580-800	CABLE ASSY., TRUNK (DBW) (30FT) . . . . .	FOP-10-8
HZVL-32580-900	CABLE ASSY., PANEL INDICATOR . . . . .	FOP-10-2
HZVL-32580-910	CABLE ASSY., PANEL INDICATOR . . . . .	FOP-10-2
HZVL-32580-920	CABLE ASSY., PANEL INDICATOR . . . . .	FOP-10-2
HZVL-32590-600	CABLE ASSY., ENGINE DROP (6FT) . . . . .	FOP-10-10
HZVL-32590-700	CABLE ASSY., ENGINE DROP (10FT) . . . . .	FOP-10-10
HZVL-32590-800	CABLE ASSY., ENGINE DROP (14FT) . . . . .	FOP-10-10
HZVL-32590-810	CABLE ASSY., ENGINE DROP (SINGLE 16FT) . . . . .	FOP-10-9
HZVL-32590-820	CABLE ASSY., ENGINE DROP (SINGLE 20FT) . . . . .	FOP-10-9
HZVL-32590-830	CABLE ASSY., ENGINE DROP (SINGLE 25FT) . . . . .	FOP-10-9
HZVL-32590-840	CABLE ASSY., ENGINE DROP (SINGLE 30FT) . . . . .	FOP-10-9
HZVL-32590-901	CABLE ASSY., CONVERSION (6FT) . . . . .	FOP-10-5
HZVL-32590-911	CABLE ASSY., CONVERSION (10FT) . . . . .	FOP-10-5
HZVL-32800-600	CABLE ASSY., INTERFACE (10FT) . . . . .	FOP-7-2
HZVL-32800-700	CABLE ASSY., INTERFACE (16FT) . . . . .	FOP-7-2
HZVL-32806-000	TERMINATOR (M) . . . . .	FOP-10-3
HZVL-32807-000	TERMINATOR (F) . . . . .	FOP-10-4
HZVL-32815-000	CABLE ASSY., NETWORK (6FT) . . . . .	FOP-10-11
HZVL-32815-600	CABLE ASSY., NETWORK (16FT) . . . . .	FOP-10-11
HZVL-32815-700	CABLE ASSY., NETWORK (32FT) . . . . .	FOP-10-11
HZVL-32815-800	CABLE ASSY., NETWORK (49FT) . . . . .	FOP-10-11
HZVL-34330-003	CONTROL UNIT . . . . .	FOP-3-4-36
HZVL-34330-003	CONTROL UNIT . . . . .	FOP-3-5-41
HZVL-34330-003	CONTROL UNIT . . . . .	FOP-3-6-43
HZVL-34330-003	CONTROL UNIT . . . . .	FOP-3-7-44
HZVL-34330-003	CONTROL UNIT . . . . .	FOP-3-8-46
HZVL-34750-043	CONTROL UNIT, ELECTRONIC . . . . .	E-20-10-6
HZVL-34750-901	CONTROL UNIT, ELECTRONIC . . . . .	E-20-10-6
HZVL-34750-902	CONTROL UNIT, ELECTRONIC . . . . .	E-20-10-6
HZVL-34750-903	CONTROL UNIT, ELECTRONIC . . . . .	E-20-10-6
HZVL-34754-000	CASE, ELECTRONIC CONTROL UNIT . . . . .	E-20-10-7
HZVL-35100-P01	SWITCH ASSY., COMBINATION (START) . . . . .	FOP-5-5-7
HZVL-35100-P11	SWITCH ASSY., COMBINATION . . . . .	FOP-5-5-7
HZVL-35330-701	SWITCH ASSY., SELECT . . . . .	FOP-3-5-42
HZVL-35330-701	SWITCH ASSY., SELECT . . . . .	FOP-3-6-44
HZVL-35330-701	SWITCH ASSY., SELECT . . . . .	FOP-3-7-45
HZVL-35330-701	SWITCH ASSY., SELECT . . . . .	FOP-3-8-47
HZVL-35370-003	SWITCH ASSY., POWER TRIM-TILT . . . . .	FOP-3-4-37
HZVL-35370-701	SWITCH ASSY., POWER TRIM-TILT . . . . .	FOP-3-5-43
HZVL-35370-701	SWITCH ASSY., POWER TRIM-TILT . . . . .	FOP-3-6-45
HZVL-35370-701	SWITCH ASSY., POWER TRIM-TILT . . . . .	FOP-3-7-46
HZVL-35370-701	SWITCH ASSY., POWER TRIM-TILT . . . . .	FOP-3-8-48
HZVL-35477-000	COVER, NEUTRAL SWITCH . . . . .	F-2-25
HZVL-35477-000	COVER, NEUTRAL SWITCH . . . . .	F-2-1-17
HZVL-35640-003	SWITCH ASSY., POWER TILT . . . . .	FOP-6-7

HZVL-36104-000	TUBE, SPIRAL (12X14.6) . . . . .	F-11-4
HZVL-36180-003	SWITCH ASSY., EMERGENCY STOP . . . . .	FOP-3-7-47
HZVL-36180-003	SWITCH ASSY., EMERGENCY STOP . . . . .	FOP-3-8-49
HZVL-36180-003	SWITCH ASSY., EMERGENCY STOP . . . . .	FOP-5-5-8
HZVL-36520-003	ACTUATOR ASSY., SHIFT . . . . .	F-18-1
HZVL-36521-000	BRACKET, SHIFT ACTUATOR . . . . .	F-18-2
HZVL-36522-000	RUBBER, CUSHION . . . . .	F-18-3
HZVL-37831-000	STAY, MAP SENSOR . . . . .	E-14-10-7
HZVL-37832-000	COLLAR, 5.5X6.8 . . . . .	E-14-10-8
HZVL-38216-901	COVER ASSY., FUSE (3A) . . . . .	FOP-3-10-30
HZVL-38550-003	RELAY ASSY., POWER TILT . . . . .	F-7-10-10
HZVL-40100-000	CASE ASSY., ENGINE UNDER . . . . .	F-3-20-9
HZVL-40100-000	CASE ASSY., ENGINE UNDER . . . . .	F-3-20-9
HZVL-40100-000	CASE ASSY., ENGINE UNDER . . . . .	F-3-20-9
HZVL-40100-000	CASE ASSY., ENGINE UNDER . . . . .	F-3-20-9
HZVL-40100-000	CASE ASSY., ENGINE UNDER . . . . .	F-3-20-9
HZVL-40100-000	CASE ASSY., ENGINE UNDER . . . . .	F-3-20-9
HZVL-40100-010	CASE ASSY., ENGINE UNDER . . . . .	F-3-20-9
HZVL-40100-010	CASE ASSY., ENGINE UNDER . . . . .	F-3-20-9
HZVL-40100-010	CASE ASSY., ENGINE UNDER . . . . .	F-3-20-9
HZVL-40100-010	CASE ASSY., ENGINE UNDER . . . . .	F-3-20-9
HZVL-40100-010	CASE ASSY., ENGINE UNDER . . . . .	F-3-20-9
HZVL-40100-010	CASE ASSY., ENGINE UNDER . . . . .	F-3-20-9
HZVL-40100-010	CASE ASSY., ENGINE UNDER . . . . .	F-3-20-9
HZVL-40100-010	CASE ASSY., ENGINE UNDER . . . . .	F-3-20-9
HZVL-40102-000	SEAL A, UNDER CASE . . . . .	F-3-20-10
HZVL-40103-000	SEAL B, UNDER CASE . . . . .	F-3-20-11
HZVL-40105-000	GROMMET, UNDER CASE . . . . .	F-3-20-12
HZVL-40105-900	GROMMET, UNDER CASE (MECH) . . . . .	F-3-20-12
HZVL-40110-000	STAY COMP., HARNESS . . . . .	F-3-20-13
HZVL-40110-000	STAY COMP., HARNESS . . . . .	F-3-20-13
HZVL-40110-000	STAY COMP., HARNESS . . . . .	F-3-20-13
HZVL-40110-000	STAY COMP., HARNESS . . . . .	F-3-20-13
HZVL-40110-000	STAY COMP., HARNESS . . . . .	F-3-20-13
HZVL-40110-000	STAY COMP., HARNESS . . . . .	F-3-20-13
HZVL-40110-010	STAY COMP., HARNESS . . . . .	F-3-20-13
HZVL-40110-010	STAY COMP., HARNESS . . . . .	F-3-20-13
HZVL-40110-010	STAY COMP., HARNESS . . . . .	F-3-20-13
HZVL-40110-010	STAY COMP., HARNESS . . . . .	F-3-20-13
HZVL-40110-010	STAY COMP., HARNESS . . . . .	F-3-20-13
HZVL-40110-010	STAY COMP., HARNESS . . . . .	F-3-20-13
HZVL-40110-010	STAY COMP., HARNESS . . . . .	F-3-20-13
HZVL-40110-010	STAY COMP., HARNESS . . . . .	F-3-20-13
HZVL-40110-010	STAY COMP., HARNESS . . . . .	F-3-20-13
HZVL-40116-000	PORT, IDLE EXHAUST . . . . .	F-3-20-14
HZVL-40151-000	COVER, SEPARATE . . . . .	F-3-20-15
HZVL-40154-000	BRACKET, UNDER CASE FR. . . . .	F-3-20-16
HZVL-40201-000	CASE, EXTENSION (XL) . . . . .	F-3-20-17
HZVL-40201-900	CASE, EXTENSION (L) . . . . .	F-3-20-18
HZVL-40209-000	RUBBER, DRAIN PLUG . . . . .	F-3-20-19
HZVL-41100-000ZA	CASE ASSY., GEAR (XL) *T107* BAY BLUE . . . . .	F-3-10-1
HZVL-41100-000ZA	CASE ASSY., GEAR (XL) *T107* BAY BLUE . . . . .	F-3-10-1
HZVL-41100-000ZA	CASE ASSY., GEAR (XL) *T107* BAY BLUE . . . . .	F-3-10-1
HZVL-41100-010ZA	CASE ASSY., GEAR (XL) *T107* BAY BLUE . . . . .	F-3-10-1
HZVL-41100-010ZA	CASE ASSY., GEAR (XL) *T107* BAY BLUE . . . . .	F-3-10-1
HZVL-41100-010ZA	CASE ASSY., GEAR (XL) *T107* BAY BLUE . . . . .	F-3-10-1
HZVL-41100-010ZA	CASE ASSY., GEAR (XL) *T107* BAY BLUE . . . . .	F-3-10-1
HZVL-41100-600ZC	CASE ASSY., GEAR (UL) *T107* BAY BLUE . . . . .	F-3-10-1
HZVL-41100-601ZC	CASE ASSY., GEAR (UL) *T107* BAY BLUE . . . . .	F-3-10-1
HZVL-41100-700ZA	CASE ASSY., GEAR (XL) *T107* (COUNTER ROTATION) BAY BLUE . . . . .	F-3-10-1
HZVL-41100-700ZA	CASE ASSY., GEAR (XL) *T107* (COUNTER ROTATION) BAY BLUE . . . . .	F-3-10-1
HZVL-41100-701ZA	CASE ASSY., GEAR (XL) *T107* (COUNTER ROTATION) BAY BLUE . . . . .	F-3-10-1
HZVL-41100-701ZA	CASE ASSY., GEAR (XL) *T107* (COUNTER ROTATION) BAY BLUE . . . . .	F-3-10-1
HZVL-41100-701ZA	CASE ASSY., GEAR (XL) *T107* (COUNTER ROTATION) BAY BLUE . . . . .	F-3-10-1
HZVL-41100-800ZC	CASE ASSY., GEAR (UL) *T107* (COUNTER ROTATION) BAY BLUE . . . . .	F-3-10-1
HZVL-41100-801ZC	CASE ASSY., GEAR (UL) *T107* (COUNTER ROTATION) BAY BLUE . . . . .	F-3-10-1
HZVL-41100-900ZA	CASE ASSY., GEAR (L) *T107* BAY BLUE . . . . .	F-3-10-1
HZVL-41100-900ZA	CASE ASSY., GEAR (L) *T107* BAY BLUE . . . . .	F-3-10-1
HZVL-41100-901ZA	CASE ASSY., GEAR (L) *T107* BAY BLUE . . . . .	F-3-10-1

HZVL-41201-000ZA	HOLDER, PROPELLER SHAFT *T107*	F-5-11
HZVL-41201-000ZA	HOLDER, PROPELLER SHAFT *T107*	F-5-11
HZVL-41201-000ZA	HOLDER, PROPELLER SHAFT *T107*	F-5-11
HZVL-41201-000ZA	HOLDER, PROPELLER SHAFT *T107*	F-5-11
HZVL-41201-000ZA	HOLDER, PROPELLER SHAFT *T107*	F-5-11
HZVL-41201-000ZA	HOLDER, PROPELLER SHAFT *T107* BAY BLUE	F-5-1-12
HZVL-41201-000ZA	HOLDER, PROPELLER SHAFT *T107* BAY BLUE	F-5-1-12
HZVL-41201-000ZA	HOLDER, PROPELLER SHAFT *T107* BAY BLUE	F-5-1-12
HZVL-41201-000ZA	HOLDER, PROPELLER SHAFT *T107* BAY BLUE	F-5-1-12
HZVL-41201-010ZA	HOLDER, PROPELLER SHAFT *T107*	F-5-11
HZVL-41201-010ZA	HOLDER, PROPELLER SHAFT *T107*	F-5-11
HZVL-41201-010ZA	HOLDER, PROPELLER SHAFT *T107*	F-5-11
HZVL-41201-010ZA	HOLDER, PROPELLER SHAFT *T107*	F-5-11
HZVL-41201-010ZA	HOLDER, PROPELLER SHAFT *T107* BAY BLUE	F-5-1-12
HZVL-41201-010ZA	HOLDER, PROPELLER SHAFT *T107* BAY BLUE	F-5-1-12
HZVL-41201-010ZA	HOLDER, PROPELLER SHAFT *T107* BAY BLUE	F-5-1-12
HZVL-41201-010ZA	HOLDER, PROPELLER SHAFT *T107* BAY BLUE	F-5-1-12
HZVL-50100-000	FRAME COMP., MOUNTING (XL)	F-10-13
HZVL-50100-000	FRAME COMP., MOUNTING (XL)	F-10-13
HZVL-50100-000	FRAME COMP., MOUNTING (XL)	F-10-13
HZVL-50100-000	FRAME COMP., MOUNTING (XL)	F-10-13
HZVL-50100-000	FRAME COMP., MOUNTING (XL)	F-10-13
HZVL-50100-000	FRAME COMP., MOUNTING (XL)	F-10-13
HZVL-50100-010	FRAME COMP., MOUNTING (XL)	F-10-13
HZVL-50100-010	FRAME COMP., MOUNTING (XL)	F-10-13
HZVL-50100-010	FRAME COMP., MOUNTING (XL)	F-10-13
HZVL-50100-010	FRAME COMP., MOUNTING (XL)	F-10-13
HZVL-50100-010	FRAME COMP., MOUNTING (XL)	F-10-13
HZVL-50100-010	FRAME COMP., MOUNTING (XL)	F-10-13
HZVL-50100-900	FRAME COMP., MOUNTING (L)	F-10-13
HZVL-50100-900	FRAME COMP., MOUNTING (L)	F-10-13
HZVL-50100-900	FRAME COMP., MOUNTING (L)	F-10-13
HZVL-50100-901	FRAME COMP., MOUNTING (L)	F-10-13
HZVL-50100-901	FRAME COMP., MOUNTING (L)	F-10-13
HZVL-50100-901	FRAME COMP., MOUNTING (L)	F-10-13
HZVL-50109-000	HOUSING, UPPER MOUNTING	F-10-14
HZVL-50166-000	COVER, UPPER MOUNT	F-10-18
HZVL-50201-000ZA	CASE, SWIVEL (XL)	F-10-19
HZVL-50201-900ZA	CASE, SWIVEL (L)	F-10-19
HZVL-50222-000	BRACKET, TILT LIMIT SWITCH	F-10-22
HZVL-50311-000ZA	BRACKET, L. STERN	F-10-26
HZVL-50381-000	SHAFT, TILTING	F-10-27
HZVL-50381-000	SHAFT, TILTING	F-10-27
HZVL-50381-010	SHAFT, TILTING	F-10-27
HZVL-50381-010	SHAFT, TILTING	F-10-27
HZVL-50529-000	STOPPER, TILT	F-10-30
HZVL-56539-000	SHAFT, LOWER CYLINDER	F-10-34
HZVL-63100-P01ZA	COVER ASSY., ENGINE	F-8-1
HZVL-63107-000	BRACKET, HOOK FR.	F-8-2
HZVL-63108-000	GROMMET, LOCK HOOK	F-8-3
HZVL-63109-000	ROLLER, HOOK	F-8-4
HZVL-63112-000	BRACKET, HOOK R.	F-8-5
HZVL-63117-000	BRACKET, HOOK L.	F-8-6
HZVL-63119-000	SPRING, LEVER RETURN	F-3-20-25
HZVL-63210-000	LEVER, COVER LOCK FR.	F-3-20-26
HZVL-63212-000	HOOK COMP., COVER LOCK R.	F-3-20-27
HZVL-63213-000	COLLAR A, COVER LOCK	F-3-20-28
HZVL-63214-000	COLLAR B, COVER LOCK	F-3-20-29
HZVL-63220-000	LEVER, COVER LOCK R.	F-3-20-30
HZVL-63222-000	HOOK COMP., COVER LOCK L.	F-3-20-31
HZVL-63230-000	LEVER, COVER LOCK L.	F-3-20-32
HZVL-63710-000ZA	COVER COMP., ENGINE UNDER R.	F-3-30-3
HZVL-63710-900ZA	COVER COMP., ENGINE UNDER R.	F-3-30-4

HZVL-63715-000ZA	COVER COMP., ENGINE UNDER L. . . . .	F-3-30-5
HZVL-63715-900ZA	COVER COMP., ENGINE UNDER L. . . . .	F-3-30-6
HZVL-63721-000	COVER, RR. . . . .	F-3-30-7
HZVL-82873-000	GROMMET, WATER CHECK . . . . .	F-3-20-34
HZVL-87116-000	LABEL, FUSE (1A) . . . . .	F-7-10-34
HZVL-87117-A01	LABEL, FUSE & OIL CAUTION . . . . .	F-12-1
HZVL-87117-S00	LABEL, FUSE & OIL CAUTION(E) . . . . .	F-12-1
HZVL-87118-000	LABEL, FUSE (5A) . . . . .	FOP-3-4-43
HZVL-87118-000	LABEL, FUSE (5A) . . . . .	FOP-3-5-49
HZVL-87118-000	LABEL, FUSE (5A) . . . . .	FOP-3-6-51
HZVL-87121-P00	MARK, RR. (BFT250) . . . . .	F-12-4
HZVL-87132-P00	MARK, SIDE STRIPE . . . . .	F-12-5
HZVL-87301-P00	MARK, FR. (BFT250) . . . . .	F-12-8
HZVL-87302-P01	MARK, FR. EMBLEM . . . . .	F-12-9
HZVL-90001-000	BOLT, FLANGE, 12X95 . . . . .	E-3-26
HZVL-90001-000	BOLT, FLANGE, 12X95 . . . . .	E-3-26
HZVL-90001-000	BOLT, FLANGE, 12X95 . . . . .	E-3-26
HZVL-90001-010	BOLT, FLANGE, 12X95 . . . . .	E-3-26
HZVL-90001-010	BOLT, FLANGE, 12X95 . . . . .	E-3-26
HZVL-90001-010	BOLT, FLANGE, 12X95 . . . . .	E-3-26
HZVL-90003-000	BOLT, FLANGE, 10X110 . . . . .	E-21-19
HZVL-90004-000	BOLT-WASHER, 5X16 . . . . .	E-13-10-7
HZVL-90005-000	BOLT, FLANGE, 10X90 . . . . .	E-21-20
HZVL-90006-003	BOLT-WASHER, 10X109 . . . . .	E-3-27
HZVL-90006-003	BOLT-WASHER, 10X109 . . . . .	E-3-27
HZVL-90006-003	BOLT-WASHER, 10X109 . . . . .	E-3-27
HZVL-90006-013	BOLT-WASHER, 10X109 . . . . .	E-3-27
HZVL-90006-013	BOLT-WASHER, 10X109 . . . . .	E-3-27
HZVL-90006-013	BOLT-WASHER, 10X109 . . . . .	E-3-27
HZVL-90007-010	BOLT, TIMING BELT COVER . . . . .	E-13-10-8
HZVL-90008-003	BOLT-WASHER, 10X60 . . . . .	E-3-28
HZVL-90008-003	BOLT-WASHER, 10X60 . . . . .	E-3-28
HZVL-90008-003	BOLT-WASHER, 10X60 . . . . .	E-3-28
HZVL-90008-013	BOLT-WASHER, 10X60 . . . . .	E-3-28
HZVL-90008-013	BOLT-WASHER, 10X60 . . . . .	E-3-28
HZVL-90008-013	BOLT-WASHER, 10X60 . . . . .	E-3-28
HZVL-90009-003	BOLT-WASHER, 10X80 . . . . .	E-3-29
HZVL-90009-003	BOLT-WASHER, 10X80 . . . . .	E-3-29
HZVL-90009-003	BOLT-WASHER, 10X80 . . . . .	E-3-29
HZVL-90009-013	BOLT-WASHER, 10X80 . . . . .	E-3-29
HZVL-90009-013	BOLT-WASHER, 10X80 . . . . .	E-3-29
HZVL-90009-013	BOLT-WASHER, 10X80 . . . . .	E-3-29
HZVL-90010-000	BOLT, FLANGE, 8X55 . . . . .	E-15-26
HZVL-90011-010	BOLT, SPECIAL ADJUSTER . . . . .	E-19-22
HZVL-90012-000	BOLT, SOCKET, 8X25 . . . . .	E-15-27
HZVL-90013-000	BOLT-WASHER, 5X12 . . . . .	E-14-10-11
HZVL-90014-000	BOLT-WASHER, 5X28 . . . . .	E-14-10-12
HZVL-90015-010	BOLT-WASHER, 6X27 . . . . .	E-20-5
HZVL-90015-010	BOLT-WASHER, 6X27 . . . . .	E-20-10-8
HZVL-90015-010	BOLT-WASHER, 6X27 . . . . .	F-7-10-14
HZVL-90020-000	BOLT, FLANGE, 8X50 . . . . .	E-3-34
HZVL-90023-010	BOLT, FLANGE, 6X22 . . . . .	E-14-10-13
HZVL-90028-000	BOLT, FLANGE, 6X18 . . . . .	E-3-35
HZVL-90034-010	BOLT, FLANGE, 6X60 . . . . .	E-4-17
HZVL-90034-010	BOLT, FLANGE, 6X60 . . . . .	E-15-29
HZVL-90035-010	BOLT, FLANGE, 8X28 . . . . .	E-9-13
HZVL-90037-010	BOLT, FLANGE, 8X65 . . . . .	E-15-17
HZVL-90038-000	BOLT, FLANGE, 8X75 . . . . .	E-3-37
HZVL-90039-000	BOLT, FLANGE, 10X40 . . . . .	E-13-26
HZVL-90040-000	BOLT, FLANGE, 10X43 . . . . .	E-13-27
HZVL-90040-000	BOLT, FLANGE, 10X43 . . . . .	E-13-27
HZVL-90040-000	BOLT, FLANGE, 10X43 . . . . .	E-13-27
HZVL-90040-010	BOLT, FLANGE, 10X43 . . . . .	E-13-27
HZVL-90040-010	BOLT, FLANGE, 10X43 . . . . .	E-13-27

HZVL-90040-010	BOLT, FLANGE, 10X43	E-13-27
HZVL-90041-010	BOLT, FLANGE, 10X55	E-3-10-10
HZVL-90043-000	BOLT, STUD, 8X28	E-14-28
HZVL-90045-000	BOLT, STUD, 10X45	E-6-10-33
HZVL-90046-000	BOLT, FLANGE, 8X120	E-6-10-34
HZVL-90049-000	BOLT, FLANGE, 8X30	E-6-10-35
HZVL-90063-000	BOLT, FLANGE, 6X37	E-3-10-12
HZVL-90070-000	BOLT-WASHER, 8X35 (SUS)	E-6-8
HZVL-90070-000	BOLT-WASHER, 8X35 (SUS)	E-6-8
HZVL-90070-000	BOLT-WASHER, 8X35 (SUS)	E-6-8
HZVL-90070-010	BOLT-WASHER, 8X35 (SUS)	E-6-8
HZVL-90070-010	BOLT-WASHER, 8X35 (SUS)	E-6-8
HZVL-90070-010	BOLT-WASHER, 8X35 (SUS)	E-6-8
HZVL-90071-000	BOLT-WASHER, 8X28 (SUS)	E-6-9
HZVL-90072-010	BOLT-WASHER, 6X60	E-15-18
HZVL-90101-000	BOLT, SOCKET, 6X25	F-8-7
HZVL-90102-000	BOLT-WASHER, 10X35	F-3-20-36
HZVL-90103-000	BOLT-WASHER, 12X50	F-3-20-38
HZVL-90105-000	BOLT, STUD, 10X28	F-10-42
HZVL-90106-000	BOLT, SOCKET, 6X30	F-18-4
HZVL-90106-000	BOLT, SOCKET, 6X30	F-18-4
HZVL-90106-010	BOLT, SOCKET, 6X30	F-18-4
HZVL-90106-010	BOLT, SOCKET, 6X30	F-18-4
HZVL-90107-000	BOLT-WASHER, 8X35	F-3-20-40
HZVL-90107-000	BOLT-WASHER, 8X35	F-18-5
HZVL-90109-000	BOLT, FLANGE, 6X25	F-3-20-37
HZVL-90109-000	BOLT, FLANGE, 6X25	F-3-20-37
HZVL-90109-000	BOLT, FLANGE, 6X25	F-3-20-37
HZVL-90109-000	BOLT, FLANGE, 6X25	F-3-20-37
HZVL-90109-000	BOLT, FLANGE, 6X25	F-3-20-37
HZVL-90109-000	BOLT, FLANGE, 6X25	F-3-20-41
HZVL-90109-000	BOLT, FLANGE, 6X25	F-3-30-8
HZVL-90109-000	BOLT, FLANGE, 6X25	F-3-30-8
HZVL-90109-000	BOLT, FLANGE, 6X25	F-3-30-8
HZVL-90109-000	BOLT, FLANGE, 6X25	F-3-30-8
HZVL-90109-000	BOLT, FLANGE, 6X25	F-3-30-8
HZVL-90109-000	BOLT, FLANGE, 6X25	F-3-30-8
HZVL-90110-000	BOLT, WASHER, 6X25	F-3-30-13
HZVL-90110-000	BOLT, WASHER, 6X25	F-3-30-13
HZVL-90110-000	BOLT, WASHER, 6X25	F-3-30-13
HZVL-90110-000	BOLT, WASHER, 6X25	F-3-30-13
HZVL-90110-000	BOLT, WASHER, 6X25	F-3-30-13
HZVL-90204-010	NUT, FLANGE CAP, 10MM	E-3-10-16
HZVL-90512-000	WASHER, PLAIN, 6MM	F-3-30-10
HZVL-90512-000	WASHER, PLAIN, 6MM	F-3-30-10
HZVL-90512-000	WASHER, PLAIN, 6MM	F-3-30-10
HZVL-90512-000	WASHER, PLAIN, 6MM	F-3-30-10
HZVL-90512-000	WASHER, PLAIN, 6MM	F-3-30-10
HZVL-90512-000	WASHER, PLAIN, 6MM	F-3-30-10
HZVL-90601-000	CLAMP, TUBE (D12.5)	E-4-26
HZVL-90601-000	CLAMP, TUBE (D12.5)	E-4-26
HZVL-90601-000	CLAMP, TUBE (D12.5)	E-4-26
HZVL-90751-000	PIN, SPRING, 6X22	F-3-20-48
HZVL-90752-000	PIN, LOCK SPRING	F-3-20-49
HZVL-91303-000	O-RING, 8.8X1.9	E-3-43
HZVL-91451-000	TUBE, WATER JOINT	F-3-20-51
HZVL-91451-000	TUBE, WATER JOINT	F-3-20-51
HZVL-91451-000	TUBE, WATER JOINT	F-3-20-51
HZVL-91451-000	TUBE, WATER JOINT	F-3-20-51
HZVL-91451-000	TUBE, WATER JOINT	F-3-20-51
HZVL-91451-000	TUBE, WATER JOINT	F-3-20-51
HZVL-91451-010	TUBE, WATER JOINT	F-3-20-51
HZVL-91451-010	TUBE, WATER JOINT	F-3-20-51





HZW1-90203-000	NUT-WASHER, 8MM	F-7-10-18
HZW1-90301-B00	NUT, CASTLE, 18MM	F-5-14
HZW1-90301-B00	NUT, CASTLE, 18MM	F-5-1-14
HZW1-90308-003	NUT, SELF-LOCK, 12MM	F-3-22
HZW1-90652-702	CIRCLIP, INTERNAL	F-11-34
HZW1-90758-B00	PIN, SPLIT, 4.0	F-5-22
HZW1-90758-B00	PIN, SPLIT, 4.0	F-5-1-23
HZW1-90758-B00	PIN, SPLIT, 4.0	FOP-17-2
HZW1-90758-B00	PIN, SPLIT, 4.0	FOP-18-18
HZW1-91207-013	O-RING, 2.0X70.5	F-11-36
HZW1-91353-703	O-RING, 1.9X11	F-11-40
HZW1-91354-701	O-RING, 3.5X35.7	F-11-41
HZW1-91355-701	O-RING, 3.5X41.7	F-11-42
HZW1-91357-701	O-RING SET, 3.5X31.7	F-11-43
HZW1-91361-701	PACKING	F-11-45
HZW1-91557-701	COLLAR, ORIFICE	F-11-46
HZW4-90156-000	BOLT, FLANGE, 8X50	E-14-10-15
HZW4-90306-003	NUT, FLANGE, 10MM	F-10-52
HZW4-90401-000	WASHER, PLAIN, 4MM	F-10-54
HZW4-91301-003	O-RING, 6.9X1.45	F-3-26
HZW4-91301-003	O-RING, 6.9X1.45	FOP-17-6
HZW4-91301-003	O-RING, 6.9X1.45	FOP-18-19
HZW5-16081-010	SCREW-WASHER	E-18-20
HZW5-16086-000	COLLAR, SET	E-18-23
HZW5-16087-000	WASHER, PLAIN	E-18-24
HZW5-16715-023	COVER, PUMP(A)	E-18-31
HZW5-16733-000	GROMMET, VAPOR SEPARATOR	E-18-38
HZW5-16915-000	SUSPENSION, STRAINER	E-18-10-15
HZW5-19291-000	VALVE, RELIEF	E-6-10-11
HZW5-19292-000	SPRING, RELIEF VALVE	E-6-10-13
HZW5-19297-000	PACKING, RELIEF VALVE	E-6-10-17
HZW5-24810-U01	HOUSING ASSY., L. INNER	FOP-3-2
HZW5-24810-U01	HOUSING ASSY., L. INNER	FOP-3-2-2
HZW5-24810-U11	HOUSING ASSY., R. INNER	FOP-3-2-3
HZW5-24811-U01	HANDLE, REMOTE CONTROL	FOP-3-3
HZW5-24811-U01	HANDLE, REMOTE CONTROL	FOP-3-2-4
HZW5-24812-U01	COVER, L. GRIP	FOP-3-4
HZW5-24812-U01	COVER, L. GRIP	FOP-3-2-5
HZW5-24813-U01	GRIP, REMOTE CONTROL HANDLE	FOP-3-5
HZW5-24813-U01	GRIP, REMOTE CONTROL HANDLE	FOP-3-2-6
HZW5-24813-U21	COVER, DUAL GRIP	FOP-3-2-7
HZW5-24814-U01	CAP, GRIP	FOP-3-6
HZW5-24814-U01	CAP, GRIP	FOP-3-2-8
HZW5-24814-U01	CAP, GRIP	FOP-3-2-8
HZW5-24814-U01	CAP, GRIP	FOP-3-2-8
HZW5-24815-U01	CAP, SWITCH	FOP-3-7
HZW5-24816-U01	BUTTON, THROTTLE	FOP-3-8
HZW5-24816-U01	BUTTON, THROTTLE	FOP-3-1-8
HZW5-24816-U01	BUTTON, THROTTLE	FOP-3-2-9
HZW5-24817-U01	PLATE, HANDLE	FOP-3-9
HZW5-24817-U01	PLATE, HANDLE	FOP-3-2-10
HZW5-24817-U01	PLATE, HANDLE	FOP-3-9-8
HZW5-24817-U01	PLATE, HANDLE	FOP-3-10-9
HZW5-24818-U01	PLATE, CABLE CLAMP	FOP-3-10
HZW5-24818-U01	PLATE, CABLE CLAMP	FOP-3-2-11
HZW5-24818-U01	PLATE, CABLE CLAMP	FOP-3-9-9
HZW5-24818-U01	PLATE, CABLE CLAMP	FOP-3-10-10
HZW5-24819-U01	BRACKET, REMOTE CONTROL	FOP-3-11
HZW5-24819-U01	BRACKET, REMOTE CONTROL	FOP-3-2-12
HZW5-24825-U01	HOUSING, LEAD	FOP-3-13
HZW5-24825-U01	HOUSING, LEAD	FOP-3-2-14
HZW5-24826-U01	PLATE, DWELL	FOP-3-14
HZW5-24826-U01	PLATE, DWELL	FOP-3-1-10
HZW5-24826-U01	PLATE, DWELL	FOP-3-2-15

HZW5-24826-U01	PLATE, DWELL	FOP-3-9-15
HZW5-24826-U01	PLATE, DWELL	FOP-3-10-16
HZW5-24831-U01	TERMINAL, CABLE	FOP-3-15
HZW5-24831-U01	TERMINAL, CABLE	FOP-3-1-12
HZW5-24831-U01	TERMINAL, CABLE	FOP-3-2-16
HZW5-24831-U01	TERMINAL, CABLE (LOOSE PARTS)	FOP-3-9-19
HZW5-24831-U01	TERMINAL, CABLE (LOOSE PARTS)	FOP-3-10-19
HZW5-24832-U01	SPACER, CABLE CLAMP	FOP-3-16
HZW5-24832-U01	SPACER, CABLE CLAMP	FOP-3-1-13
HZW5-24832-U01	SPACER, CABLE CLAMP	FOP-3-2-17
HZW5-24832-U01	SPACER, CABLE CLAMP (LOOSE PARTS)	FOP-3-9-20
HZW5-24832-U01	SPACER, CABLE CLAMP (LOOSE PARTS)	FOP-3-10-20
HZW5-24834-U01	PACKING, SINGLE	FOP-3-17
HZW5-24834-U01	PACKING, SINGLE (LOOSE PARTS)	FOP-3-9-22
HZW5-24834-U21	PACKING, DUAL	FOP-3-2-18
HZW5-32168-003	BAND	E-18-44
HZW5-35370-U02	SWITCH ASSY., POWER TRIM-TILT	FOP-3-19
HZW5-35370-U02	SWITCH ASSY., POWER TRIM-TILT	FOP-3-2-21
HZW5-35370-U12	SWITCH ASSY., POWER TRIM-TILT	FOP-3-2-22
HZW5-35665-003	SENSOR ASSY., AIR TEMPERATURE	E-15-11
HZW5-90002-013	BOLT, SPECIAL, 8MM	E-5-14
HZW5-90101-U00	SCREW, PAN, 5X16	FOP-3-21
HZW5-90101-U00	SCREW, PAN, 5X16	FOP-3-1-20
HZW5-90101-U00	SCREW, PAN, 5X16	FOP-3-2-24
HZW5-90101-U00	SCREW, PAN, 5X16	FOP-3-9-25
HZW5-90101-U00	SCREW, PAN, 5X16	FOP-3-10-35
HZW5-90102-U00	SCREW, PAN, 5X10	FOP-3-22
HZW5-90102-U00	SCREW, PAN, 5X10	FOP-3-2-25
HZW5-90103-U01	SCREW, PAN, 5X20	FOP-3-23
HZW5-90103-U01	SCREW, PAN, 5X20	FOP-3-2-26
HZW5-90104-U00	SCREW, PAN, 5X18	FOP-3-24
HZW5-90104-U00	SCREW, PAN, 5X18	FOP-3-2-27
HZW5-90104-U00	SCREW, PAN, 5X18	FOP-3-9-28
HZW5-90104-U00	SCREW, PAN, 5X18	FOP-3-10-38
HZW5-90105-U01	SCREW, PAN, 4X10	FOP-3-25
HZW5-90105-U01	SCREW, PAN, 4X10	FOP-3-2-28
HZW5-90106-U00	SCREW, PAN, 6X18	FOP-3-26
HZW5-90106-U00	SCREW, PAN, 6X18	FOP-3-2-29
HZW5-90106-U00	SCREW, PAN, 6X18	FOP-3-9-30
HZW5-90106-U00	SCREW, PAN, 6X18	FOP-3-10-40
HZW5-90107-U00	SCREW, PAN, 5X40	FOP-3-27
HZW5-90107-U00	SCREW, PAN, 5X40	FOP-3-2-30
HZW5-90107-U00	SCREW, PAN, 5X40 (LOOSE PARTS)	FOP-3-9-32
HZW5-90107-U00	SCREW, PAN, 5X40 (LOOSE PARTS)	FOP-3-10-42
HZW5-90108-U00	SCREW, PAN, 5X55	FOP-3-2-31
HZW5-90108-U00	SCREW, PAN, 5X55	FOP-3-10-43
HZW5-90109-000	SCREW, PAN, 5X40	FOP-3-4-46
HZW5-90109-000	SCREW, PAN, 5X40	FOP-3-5-51
HZW5-90109-000	SCREW, PAN, 5X40	FOP-3-6-53
HZW5-90109-000	SCREW, PAN, 5X40	FOP-3-7-52
HZW5-90109-000	SCREW, PAN, 5X40	FOP-3-8-54
HZW5-90109-000	SCREW, PAN, 5X40	FOP-5-15
HZW5-90109-000	SCREW, PAN, 5X40	FOP-5-1-15
HZW5-90109-000	SCREW, PAN, 5X40	FOP-5-2-15
HZW5-90109-000	SCREW, PAN, 5X40	FOP-5-3-18
HZW5-90109-000	SCREW, PAN, 5X40	FOP-5-3-18
HZW5-90109-000	SCREW, PAN, 5X40	FOP-5-3-18
HZW5-90109-000	SCREW, PAN, 5X40	FOP-5-4-14
HZW5-90109-000	SCREW, PAN, 5X40	FOP-5-5-13
HZW5-90109-000	SCREW, PAN, 5X40	FOP-6-8
HZW5-90109-000	SCREW, PAN, 5X40	FOP-6-1-10
HZW5-90109-000	SCREW, PAN, 5X40	FOP-6-2-5
HZW5-90203-010	NUT, FLANGE, 8MM	E-19-25
HZW5-90301-U00	NUT, HEX., 5MM	FOP-3-28

HZW5-90301-U00	NUT, HEX., 5MM	FOP-3-2-32
HZW5-90301-U00	NUT, HEX., 5MM (LOOSE PARTS)	FOP-3-9-35
HZW5-90301-U00	NUT, HEX., 5MM (LOOSE PARTS)	FOP-3-10-46
HZW5-90302-003	NUT, FLANGE, 12MM	F-10-50
HZW5-90302-U21	NUT, HEX., 5MM	FOP-3-2-33
HZW5-90302-U21	NUT, HEX., 5MM	FOP-3-10-48
HZW5-90501-U00	WASHER, LOCK, 5MM	FOP-3-29
HZW5-90501-U00	WASHER, LOCK, 5MM	FOP-3-1-26
HZW5-90501-U00	WASHER, LOCK, 5MM	FOP-3-2-34
HZW5-90501-U00	WASHER, LOCK, 5MM	FOP-3-9-37
HZW5-90501-U00	WASHER, LOCK, 5MM	FOP-3-10-49
HZW5-90502-U00	WASHER, LOCK, 6MM	FOP-3-30
HZW5-90502-U00	WASHER, LOCK, 6MM	FOP-3-2-35
HZW5-90502-U00	WASHER, LOCK, 6MM	FOP-3-9-38
HZW5-90502-U00	WASHER, LOCK, 6MM	FOP-3-10-50
HZW5-90503-U00	WASHER, PLAIN, 5MM	FOP-3-31
HZW5-90503-U00	WASHER, PLAIN, 5MM	FOP-3-2-36
HZW5-90503-U00	WASHER, PLAIN, 5MM (LOOSE PARTS)	FOP-3-9-39
HZW5-90503-U00	WASHER, PLAIN, 5MM (LOOSE PARTS)	FOP-3-10-51
HZW5-90509-711	WASHER, THRUST BEARING	F-5-16
HZW5-90509-711	WASHER, THRUST BEARING	F-5-1-16
HZW5-90601-030	CLAMP, TUBE (D10.7)	E-18-10-25
HZW5-90602-030	CLAMP, TUBE (D12)	E-18-10-27
HZW5-90652-003	CLAMP, 6MM-12MM	E-18-10-29
HZW5-91201-003	OIL SEAL, 46X60X9	E-5-17
HZW5-91202-003	SEAL, WATER, 22X35X7	E-6-10-44
HZW5-91251-003	OIL SEAL, 14X26X6	F-2-42
HZW5-91251-003	OIL SEAL, 14X26X6	F-2-1-31
HZW7-24810-U01	HOUSING ASSY., R. INNER	FOP-3-1-2
HZW7-24811-U01	HANDLE, REMOTE CONTROL	FOP-3-1-3
HZW7-24812-U01	COVER, GRIP	FOP-3-1-4
HZW7-24813-U01	ARM, NEUTRAL LOCK	FOP-3-1-5
HZW7-24814-U01	COVER, LOCK ARM	FOP-3-1-6
HZW7-24815-U01	SPRING, NEUTRAL LOCK ARM	FOP-3-1-7
HZW7-24817-U01	SHAFT, THROTTLE BUTTON	FOP-3-1-9
HZW7-24832-U01	HOLDER, NEUTRAL LOCK	FOP-3-1-14
HZW7-24833-U01	BASE	FOP-3-1-15
HZW7-32530-U00	SUB HARNESS ASSY., POWER	FOP-3-18
HZW7-32530-U00	SUB HARNESS ASSY., POWER	FOP-3-2-19
HZW7-32530-U10	SUB HARNESS ASSY., POWER	FOP-3-2-20
HZW7-32530-U20	SUB HARNESS ASSY., POWER	FOP-3-1-16
HZW7-35370-U02	SWITCH ASSY., POWER TRIM-TILT	FOP-3-1-17
HZW7-87703-U00	MARK, FLUSH MOUNT	FOP-3-1-19
HZW7-87703-U00	MARK, FLUSH MOUNT	FOP-3-4-44
HZW7-90101-U01	SCREW, TRUSS, 4X12	FOP-3-1-21
HZW7-90102-U01	SCREW, PAN, 5X30	FOP-3-1-22
HZW7-90103-U01	SCREW, PAN, 6X35	FOP-3-1-23
HZW7-90104-U01	SCREW, TAPPING, 6X30	FOP-3-1-24
HZW7-90301-U01	NUT, HEX., 6MM	FOP-3-1-25
HZW7-90502-U00	WASHER, PLAIN, 6MM	FOP-3-1-27
HZW9-19279-010	SPRING, FLUSH VALVE	E-6-10-10
HZW9-19291-000	VALVE, FLASH	E-6-10-12
HZW9-19297-000	PACKING, FLASH VALVE	E-6-10-18
HZW9-32117-000	BRACKET, COUPLER D	E-20-10-5
HZW9-90005-030	BOLT, FLANGE, 6X20	F-10-35
HZW9-90009-000	BOLT, FLANGE, 6X23	F-10-36
HZW9-90101-003	BOLT, OIL CHECK	F-3-11
HZW9-90101-003	BOLT, OIL CHECK	FOP-18-12
HZW9-90102-000	BOLT, FLANGE, 6X12	F-3-20-37
HZW9-90102-000	BOLT, FLANGE, 6X12	F-3-20-37
HZW9-90102-000	BOLT, FLANGE, 6X12	F-3-20-37
HZW9-90102-000	BOLT, FLANGE, 6X12	F-3-20-37
HZW9-90102-000	BOLT, FLANGE, 6X12	F-3-20-37
HZW9-90102-000	BOLT, FLANGE, 6X12	F-3-20-37
HZW9-90102-000	BOLT, FLANGE, 6X12	F-3-20-37

HZW9-90102-000	BOLT, FLANGE, 6X12	F-10-38
HZW9-90102-000	BOLT, FLANGE, 6X12	F-7-10-30
HZW9-90103-010	BOLT, FLANGE, 6X12	F-10-39
HZW9-90105-000	BOLT, FLANGE, 6X20	F-10-43
HZX1-90101-R00	BOLT, SOCKET, 6X20	F-8-8
HZX2-06125-C00	CASE KIT, GEAR	FOP-17-1
HZX2-06192-C01	PUMP KIT, IMPELLER	FOP-2-1
HZX2-06193-C01	PUMP KIT, IMPELLER	FOP-2-2
HZX2-06400-C00	GEAR KIT	F-5-34
HZX2-06400-E01	GEAR KIT	F-5-1-36
HZX2-11911-000	HANGER, ENGINE	E-3-10-2
HZX2-11911-000	HANGER, ENGINE	E-3-10-2
HZX2-11911-000	HANGER, ENGINE	E-3-10-2
HZX2-11911-010	HANGER, ENGINE	E-3-10-2
HZX2-11911-010	HANGER, ENGINE	E-3-10-2
HZX2-11911-010	HANGER, ENGINE	E-3-10-2
HZX2-13010-000	RING SET, PISTON (STD.)	E-7-1
HZX2-13011-000	RING SET, PISTON (O. 25)	E-7-1
HZX2-13101-000	PISTON	E-7-2
HZX2-13102-000	PISTON (O. 25)	E-7-2
HZX2-13310-000	CRANKSHAFT COMP.	E-7-8
HZX2-13321-003	BEARING A, MAIN UPPER (BLACK)	E-7-9
HZX2-13322-003	BEARING B, MAIN UPPER (BROWN)	E-7-9
HZX2-13323-003	BEARING C, MAIN UPPER (GREEN)	E-7-9
HZX2-13324-003	BEARING D, MAIN UPPER (YELLOW)	E-7-9
HZX2-13325-003	BEARING E, MAIN UPPER (PINK)	E-7-9
HZX2-13326-003	BEARING F, MAIN UPPER (RED)	E-7-9
HZX2-13341-003	BEARING A, MAIN LOWER (BLACK)	E-7-11
HZX2-13342-003	BEARING B, MAIN LOWER (BROWN)	E-7-11
HZX2-13343-003	BEARING C, MAIN LOWER (GREEN)	E-7-11
HZX2-13344-003	BEARING D, MAIN LOWER (YELLOW)	E-7-11
HZX2-13345-003	BEARING E, MAIN LOWER (PINK)	E-7-11
HZX2-13346-003	BEARING F, MAIN LOWER (RED)	E-7-11
HZX2-13392-000	SEAT, SPRING (250)	E-7-13
HZX2-13811-000	PULLEY, CRANKSHAFT	E-13-3
HZX2-14111-000	CAMSHAFT, R.	E-9-10-1
HZX2-14211-000	CAMSHAFT, L.	E-9-10-2
HZX2-16404-000	SPACER, THROTTLE BODY	E-15-4
HZX2-16701-003	CASE COMP., PUMP	E-18-28
HZX2-17374-000	GROMMET, SILENCER	E-15-8
HZX2-19234-C00	GASKET B, IMPELLER	F-4-5
HZX2-19234-C00	GASKET B, IMPELLER	FOP-2-7
HZX2-19234-C00	GASKET B, IMPELLER	FOP-18-8
HZX2-19300-003	THERMOSTAT ASSY.	E-4-10
HZX2-19300-003	THERMOSTAT ASSY.	FOP-18-10
HZX2-19303-003	RUBBER, RING	E-4-11
HZX2-19511-000	FAN, COOLING	E-13-16
HZX2-24101-C00	SHIFTER, CLUTCH	F-5-1
HZX2-24101-C00	SHIFTER, CLUTCH	F-5-1-1
HZX2-30280-003	BREAKER ASSY.	F-11-1
HZX2-31106-003	BRUSH ASSY.	F-11-2
HZX2-31110-000ZA	FLYWHEEL COMP.	E-5-11
HZX2-31916-003	PLUG, SPARK (ZFR6K-11E) (NGK)	E-20-3
HZX2-32166-003	HARNESS COMP.	E-18-43
HZX2-32414-300	COVER B, TERMINAL (L)	F-7-10-5
HZX2-32415-000	CABLE ASSY., POWER TILT RELAY	F-7-10-7
HZX2-32435-000	CORD, A. C. GENERATOR	F-7-10-9
HZX2-35470-013	SWITCH ASSY., NEUTRAL	F-2-23
HZX2-35470-013	SWITCH ASSY., NEUTRAL	F-2-1-15
HZX2-36120-013	MOTOR ASSY., POWER TILT	F-11-5
HZX2-36122-003	BRACKET ASSY.	F-11-6
HZX2-36122-003	BRACKET ASSY.	F-11-6
HZX2-36122-003	BRACKET ASSY.	F-11-6
HZX2-36122-003	BRACKET ASSY.	F-11-6

HZX2-36122-003	BRACKET ASSY. . . . .	F-11-6
HZX2-36122-003	BRACKET ASSY. . . . .	F-11-6
HZX2-36122-013	BRACKET ASSY. . . . .	F-11-6
HZX2-36122-013	BRACKET ASSY. . . . .	F-11-6
HZX2-36122-013	BRACKET ASSY. . . . .	F-11-6
HZX2-36122-013	BRACKET ASSY. . . . .	F-11-6
HZX2-36122-013	BRACKET ASSY. . . . .	F-11-6
HZX2-36129-003	YOKE ASSY. . . . .	F-11-8
HZX2-38228-003	FUSE, BLOCK (150A) . . . . .	F-7-20-3
HZX2-38552-000	CASE, POWER TILT RELAY . . . . .	F-7-10-12
HZX2-41101-C01ZC	CASE, GEAR . . . . .	F-3-3
HZX2-41102-E00ZC	COVER, GEAR CASE . . . . .	F-3-5
HZX2-41107-C00ZC	TAB, TRIM . . . . .	F-3-8
HZX2-41110-305ZB	CASE COMP., GEAR . . . . .	F-3-10
HZX2-41112-C00	SHAFT, VERTICAL (L) . . . . .	F-4-14
HZX2-41112-C10	SHAFT, VERTICAL (XL) . . . . .	F-4-14
HZX2-41112-C20	SHAFT, VERTICAL (XXL) . . . . .	F-4-14
HZX2-41150-E00	GEAR COMP., BEVEL (REVERSE) . . . . .	F-5-1-9
HZX2-41151-C00	GEAR, BEVEL (REVERSE) (24T) . . . . .	F-5-9
HZX2-41161-C00	SHAFT, PROPELLER . . . . .	F-5-10
HZX2-41161-E00	SHAFT, PROPELLER . . . . .	F-5-1-10
HZX2-41200-E00	HOLDER ASSY., BEARING . . . . .	F-5-1-11
HZX2-41202-C00	HOLDER, BEARING . . . . .	F-5-12
HZX2-56000-043	TRIM-TILT ASSY., POWER . . . . .	F-11-13
HZX2-56000-043	TRIM-TILT ASSY., POWER . . . . .	F-11-13
HZX2-56000-043	TRIM-TILT ASSY., POWER . . . . .	F-11-13
HZX2-56000-043	TRIM-TILT ASSY., POWER . . . . .	F-11-13
HZX2-56000-043	TRIM-TILT ASSY., POWER . . . . .	F-11-13
HZX2-56000-043	TRIM-TILT ASSY., POWER . . . . .	F-11-13
HZX2-56000-053	TRIM-TILT ASSY., POWER . . . . .	F-11-13
HZX2-56000-053	TRIM-TILT ASSY., POWER . . . . .	F-11-13
HZX2-56000-053	TRIM-TILT ASSY., POWER . . . . .	F-11-13
HZX2-56000-053	TRIM-TILT ASSY., POWER . . . . .	F-11-13
HZX2-56000-053	TRIM-TILT ASSY., POWER . . . . .	F-11-13
HZX2-56000-053	TRIM-TILT ASSY., POWER . . . . .	F-11-13
HZX2-56532-C00	PIN, UPPER CYLINDER . . . . .	F-11-26
HZX2-58130-T01	PROPELLER COMP., THREE BLADES . . . . .	FOP-15-1
HZX2-58130-T11	PROPELLER COMP., THREE BLADES . . . . .	FOP-15-1
HZX2-58130-T21	PROPELLER COMP., THREE BLADES . . . . .	FOP-15-1
HZX2-58130-T31	PROPELLER COMP., THREE BLADES . . . . .	FOP-15-1
HZX2-58130-T41	PROPELLER COMP., THREE BLADES . . . . .	FOP-15-1
HZX2-58130-T51	PROPELLER COMP., THREE BLADES . . . . .	FOP-15-1
HZX2-58130-T61	PROPELLER COMP., THREE BLADES . . . . .	FOP-15-1
HZX2-58180-T01	PROPELLER COMP., THREE BLADES . . . . .	FOP-15-1
HZX2-58180-T11	PROPELLER COMP., THREE BLADES . . . . .	FOP-15-1
HZX2-58180-T21	PROPELLER COMP., THREE BLADES . . . . .	FOP-15-1
HZX2-58180-T31	PROPELLER COMP., THREE BLADES . . . . .	FOP-15-1
HZX2-58180-T41	PROPELLER COMP., THREE BLADES . . . . .	FOP-15-1
HZX2-58180-T51	PROPELLER COMP., THREE BLADES . . . . .	FOP-15-1
HZX2-58180-T61	PROPELLER COMP., THREE BLADES . . . . .	FOP-15-1
HZX2-90001-000	BOLT, 12MM . . . . .	E-5-13
HZX2-90002-000	BOLT, FLANGE, 10X90 . . . . .	E-19-21
HZX2-90004-000	BOLT, FLANGE, 6X18 . . . . .	E-4-25
HZX2-90004-000	BOLT, FLANGE, 6X18 . . . . .	E-4-25
HZX2-90004-000	BOLT, FLANGE, 6X18 . . . . .	E-4-25
HZX2-90004-000	BOLT, FLANGE, 6X18 . . . . .	E-4-25
HZX2-90004-000	BOLT, FLANGE, 6X18 . . . . .	E-4-25
HZX2-90101-C00	BOLT-WASHER, 6X16 . . . . .	F-2-28
HZX2-90105-C00	BOLT-WASHER, 8X60 . . . . .	F-4-17
HZX2-90105-C00	BOLT-WASHER, 8X60 . . . . .	FOP-2-9
HZX2-90107-C00	BOLT-WASHER, 10X47 . . . . .	F-3-14
HZX2-90129-000	BOLT, HEX., 12X130 . . . . .	F-10-48
HZX2-90301-C00	NUT, LOCK, 68MM . . . . .	F-4-19
HZX2-90303-C00	NUT, HEX., 18MM . . . . .	F-4-20

HZX2-90504-C00	WASHER, UPPER MOUNTING STOPPER . . . . .	F-10-59
HZX2-90506-C00	WASHER, PROPELLER THRUST . . . . .	F-5-15
HZX2-90506-C00	WASHER, PROPELLER THRUST . . . . .	F-5-1-15
HZX2-90512-C00	WASHER, PROPELLER . . . . .	F-5-17
HZX2-90512-C00	WASHER, PROPELLER . . . . .	F-5-1-17
HZX2-90518-C00	SHIM A, GEAR (0. 10) . . . . .	F-4-22
HZX2-90519-C00	SHIM B, GEAR (0. 15) . . . . .	F-4-22
HZX2-90520-C00	SHIM C, GEAR (0. 30) . . . . .	F-4-22
HZX2-90521-C00	SHIM D, GEAR (0. 50) . . . . .	F-4-22
HZX2-90528-C00	SHIM A, BEVEL (0. 10) . . . . .	F-5-18
HZX2-90528-C00	SHIM A, BEVEL (0. 10) . . . . .	F-5-1-18
HZX2-90528-E00	SHIM A, BEVEL (0. 10) . . . . .	F-5-1-19
HZX2-90529-C00	SHIM B, BEVEL (0. 15) . . . . .	F-5-18
HZX2-90529-C00	SHIM B, BEVEL (0. 15) . . . . .	F-5-1-18
HZX2-90529-E00	SHIM B, BEVEL (0. 15) . . . . .	F-5-1-19
HZX2-90530-C00	SHIM C, BEVEL (0. 30) . . . . .	F-5-18
HZX2-90530-C00	SHIM C, BEVEL (0. 30) . . . . .	F-5-1-18
HZX2-90530-E00	SHIM C, BEVEL (0. 30) . . . . .	F-5-1-19
HZX2-90531-C00	SHIM D, BEVEL (0. 50) . . . . .	F-5-18
HZX2-90531-C00	SHIM D, BEVEL (0. 50) . . . . .	F-5-1-18
HZX2-90531-E00	SHIM D, BEVEL (0. 50) . . . . .	F-5-1-19
HZX2-90541-E01	WASHER, THRUST, 85X110X2 . . . . .	F-5-1-20
HZX2-90542-E01	WASHER, THRUST, 48X74X3 . . . . .	F-5-1-21
HZX2-90683-003	CLIP, WIRE HARNESS . . . . .	F-7-10-23
HZX2-91051-C01	BEARING, TAPER ROLLER, . . . . .	F-5-24
HZX2-91053-C01	BEARING, NEEDLE, 30. 5X47X37 . . . . .	F-4-25
HZX2-91054-E01	BEARING, THRUST NEEDLE, . . . . .	F-5-1-26
HZX2-91055-C01	BEARING, RADIAL BALL, . . . . .	F-5-25
HZX2-91055-C01	BEARING, RADIAL BALL, . . . . .	F-5-1-27
HZX2-91056-C01	BEARING, TAPER ROLLER, . . . . .	F-4-26
HZX2-91351-C00	O-RING, 121X3. 1 . . . . .	F-5-30
HZX2-91351-C00	O-RING, 121X3. 1 . . . . .	F-5-1-32
HZX2-91351-C00	O-RING, 121X3. 1 . . . . .	FOP-17-8
HZX2-91352-003	O-RING, 1. 68X7. 25 . . . . .	F-11-39
HZX2-91358-003	SEAL, WATER . . . . .	F-11-44
HZX2-91358-C00	O-RING, WATER PUMP HOUSING . . . . .	F-4-31
HZX2-91358-C00	O-RING, WATER PUMP HOUSING . . . . .	FOP-2-12
HZX2-91359-C00	O-RING, 65. 4X2. 4 . . . . .	F-4-32
HZX2-91359-C00	O-RING, 65. 4X2. 4 . . . . .	FOP-2-13
HZY1-90205-000	NUT, SELF-LOCK, 6MM . . . . .	F-2-31
HZY1-90205-000	NUT, SELF-LOCK, 6MM . . . . .	F-2-31
HZY1-90205-000	NUT, SELF-LOCK, 6MM . . . . .	F-2-31
HZY1-90205-000	NUT, SELF-LOCK, 6MM . . . . .	F-2-31
HZY1-90205-000	NUT, SELF-LOCK, 6MM . . . . .	F-2-31
HZY1-90205-000	NUT, SELF-LOCK, 6MM . . . . .	F-2-31
HZY1-90205-000	NUT, SELF-LOCK, 6MM . . . . .	F-2-1-22
HZY1-90205-000	NUT, SELF-LOCK, 6MM . . . . .	F-3-19
HZY1-90205-000	NUT, SELF-LOCK, 6MM . . . . .	F-8-9
HZY1-90205-000	NUT, SELF-LOCK, 6MM . . . . .	F-10-49
HZY1-90205-000	NUT, SELF-LOCK, 6MM . . . . .	FOP-18-14
HZY1-90650-003	TIE, CABLE . . . . .	FOP-7-4
HZY2-15810-000ZA	VALVE ASSY., SPOOL . . . . .	E-3-18
HZY2-15825-000	FILTER ASSY., SPOOL VALVE . . . . .	E-3-19
HZY3-06532-U00	ROD KIT, STEERING . . . . .	F-10-2
HZY3-11300-C00	CASE ASSY., OIL SEAL . . . . .	E-3-2
HZY3-11871-000	PLATE, R. TIMING BELT COVER . . . . .	E-13-10-5
HZY3-11911-010	HANGER, ENGINE . . . . .	E-9-1
HZY3-12155-000	METAL, ANODE . . . . .	E-3-5
HZY3-12155-000	METAL, ANODE . . . . .	E-6-10-1
HZY3-12160-000	BOLT ASSY., SEALING, 22MM . . . . .	FOP-18-1-3
HZY3-12160-000	BOLT ASSY., SEALING, 22MM . . . . .	E-3-54
HZY3-12164-000	BOLT, SEALING, 22MM . . . . .	E-3-6
HZY3-12171-305	WASHER, SEALING, 22MM . . . . .	E-3-7
HZY3-12171-305	WASHER, SEALING, 22MM . . . . .	FOP-18-1-4

HZY3-12241-000	COVER, L. CAMSHAFT THRUST . . . . .	E-9-8
HZY3-12251-A01	GASKET COMP., CYLINDER HEAD . . . . .	E-9-9
HZY3-12251-A01	GASKET COMP., CYLINDER HEAD . . . . .	EOP-1-3
HZY3-12312-000	PACKING, HEAD COVER . . . . .	E-1-2
HZY3-12312-000	PACKING, HEAD COVER . . . . .	EOP-1-4
HZY3-13331-A06	WASHER, THRUST . . . . .	E-7-10
HZY3-13391-010	RETAINER, SPRING . . . . .	E-7-12
HZY3-13398-003	SPRING, SUPPORT . . . . .	E-7-14
HZY3-13621-C01	PULLEY, TIMING BELT DRIVE . . . . .	E-13-1
HZY3-14261-C00	PULLEY COMP., R. TIMING BELT DRIVEN . . . . .	E-13-4
HZY3-14510-013	TENSIONER COMP., TIMING BELT . . . . .	E-13-7
HZY3-14515-000	CAP, TIMING BELT TENSIONER . . . . .	E-13-8
HZY3-14520-000	SPRING COMP., TIMING BELT ADJUSTING . . . . .	E-13-9
HZY3-14529-000	O-RING, TIMING BELT TENSIONER BASE . . . . .	E-13-11
HZY3-14529-000	O-RING, TIMING BELT TENSIONER . . . . .	EOP-1-5
HZY3-14550-003	IDLER, TIMING BELT (KOYO SEIKO) . . . . .	E-13-12
HZY3-14555-003	IDLER B, TIMING BELT . . . . .	E-13-15
HZY3-15112-013	PACKING, OIL PUMP BODY . . . . .	E-5-2
HZY3-15112-013	PACKING, OIL PUMP BODY . . . . .	EOP-1-6
HZY3-15113-000	RUBBER, OIL PUMP . . . . .	E-5-3
HZY3-15121-000	COVER, OIL PUMP . . . . .	E-5-4
HZY3-15131-405	ROTOR, OIL PUMP INNER . . . . .	E-5-5
HZY3-15132-405	ROTOR, OIL PUMP OUTER . . . . .	E-5-6
HZY3-15220-020	STRAINER COMP., OIL . . . . .	E-5-7
HZY3-15425-010	TUBE, OIL . . . . .	E-1-5
HZY3-15657-000	PACKING, OIL LEVEL GAUGE . . . . .	E-3-17
HZY3-15825-003	FILTER ASSY., SPOOL VALVE . . . . .	E-3-19
HZY3-16011-A01	VALVE SET, FLOAT . . . . .	E-18-1
HZY3-16013-000	FLOAT SET . . . . .	E-18-2
HZY3-16016-003	SCREW SET . . . . .	E-15-1
HZY3-16024-000	SCREW SET, DRAIN . . . . .	E-18-5
HZY3-16026-000	JOINT SET . . . . .	E-18-6
HZY3-16031-010	STAY, PLATE . . . . .	E-18-8
HZY3-16036-003	PUMP UNIT SET B, FUEL . . . . .	E-18-9
HZY3-16041-000	PLATE . . . . .	E-18-10
HZY3-16042-000	HOLDER . . . . .	E-18-11
HZY3-16061-010	COVER, WATER JACKET . . . . .	E-18-12
HZY3-16072-000	O-RING . . . . .	E-18-13
HZY3-16073-000	O-RING . . . . .	E-18-14
HZY3-16074-000	O-RING . . . . .	E-18-15
HZY3-16075-000	O-RING . . . . .	E-18-16
HZY3-16076-000	O-RING . . . . .	E-18-17
HZY3-16077-000	O-RING . . . . .	E-18-18
HZY3-16078-000	O-RING . . . . .	E-18-19
HZY3-16082-000	SCREW, PAN . . . . .	E-18-21
HZY3-16083-000	SCREW, WASHER . . . . .	E-18-22
HZY3-16087-000	WASHER, PLAIN . . . . .	E-18-25
HZY3-16088-000	COLLAR . . . . .	E-18-26
HZY3-16176-000	GASKET, THROTTLE BODY . . . . .	E-15-2
HZY3-16193-A00	CLAMP, CHECK VALVE . . . . .	E-18-10-1
HZY3-16196-A00	TUBE, CHECK VALVE . . . . .	E-18-10-2
HZY3-16197-000	TUBE A, AIR VENT . . . . .	E-18-10-3
HZY3-16198-A00	TUBE B, AIR VENT . . . . .	E-18-10-4
HZY3-16199-A00	TUBE COMP., AIR VENT . . . . .	E-18-10-5
HZY3-16400-A01	THROTTLE BODY ASSY. . . . .	E-15-3
HZY3-16405-000	GASKET, EAC VALVE . . . . .	E-15-5
HZY3-16451-000	CLIP, INJECTOR . . . . .	E-14-2
HZY3-16611-A00	PIPE, R. FUEL . . . . .	E-14-3
HZY3-16620-A00	PIPE COMP., L. FUEL . . . . .	E-14-5
HZY3-16708-000	COVER, PUMP . . . . .	E-18-29
HZY3-16721-000	INSULATOR . . . . .	E-18-33
HZY3-16733-000	GROMMET, VAPOR SEPARATOR . . . . .	E-18-39
HZY3-16734-000	STAY, PLATE . . . . .	E-18-40
HZY3-16735-004	PUMP UNIT, FUEL . . . . .	E-18-41



HZY3-16740-A01	REGULATOR ASSY., PRESSURE	E-14-6
HZY3-16752-000	JOINT, FUEL PIPE	E-18-42
HZY3-16752-A00	JOINT, FUEL PIPE	E-14-9
HZY3-16757-003	HOSE COMP., FUEL JOINT	E-14-11
HZY3-16818-003	O-RING	E-18-1-1
HZY3-16901-003	STRAINER, FUEL	E-18-1-7
HZY3-16901-003	STRAINER, FUEL	FOP-18-1-5
HZY3-16904-003	SCREW, PAN, 5X12	E-18-1-8
HZY3-16915-010	SUSPENSION, STRAINER	E-18-1-10
HZY3-16918-003	O-RING	E-18-1-11
HZY3-16918-003	O-RING	FOP-18-1-6
HZY3-16919-003	PLATE	E-18-1-12
HZY3-17051-A00	BASE, R. INJECTOR	E-14-16
HZY3-17061-A00	BASE, L. INJECTOR	E-14-18
HZY3-17105-004	GASKET, INTAKE MANIFOLD	E-14-10-1
HZY3-17108-000	SPACER, INTAKE MANIFOLD	E-14-21
HZY3-17109-004	PACKING, THROTTLE BODY	E-14-10-2
HZY3-17138-004	PACKING, INTAKE MANIFOLD UP	E-14-10-5
HZY3-17721-000	JOINT, FUEL RETURN	E-18-10-17
HZY3-17723-A01	HOSE A, PRESSURE REGULATOR	E-18-10-18
HZY3-17724-010	HOSE B, PRESSURE REGULATOR	E-18-10-19
HZY3-17738-000	PLUG, FUEL TUBE	E-18-1-13
HZY3-17931-000	ARM, THROTTLE	F-2-4
HZY3-18115-003	GASKET, R. EX. MANIFOLD	E-4-3
HZY3-18115-003	GASKET, R. EX. MANIFOLD	FOP-18-1-7
HZY3-18115-003	GASKET, R. EX. MANIFOLD	EOP-1-10
HZY3-18125-003	GASKET, L. EX. MANIFOLD	E-4-5
HZY3-18125-003	GASKET, L. EX. MANIFOLD	FOP-18-1-8
HZY3-18125-003	GASKET, L. EX. MANIFOLD	EOP-1-11
HZY3-18141-A00ZA	GUIDE, R. EX.	E-6-10-3
HZY3-18148-003	SEAL, EXHAUST GUIDE	E-6-10-4
HZY3-18149-A01	SEAL B, EX. GUIDE	E-6-10-5
HZY3-18151-A00ZA	GUIDE, L. EX.	E-6-10-6
HZY3-18330-020	PIPE COMP., R. EX.	E-6-3
HZY3-18340-020	PIPE COMP., L. EX.	E-6-5
HZY3-19210-003	IMPELLER, PUMP	F-4-1
HZY3-19210-003	IMPELLER, PUMP	FOP-2-3
HZY3-19210-003	IMPELLER, PUMP	FOP-18-5
HZY3-19221-010	HOUSING, IMPELLER	F-4-2
HZY3-19221-010	HOUSING, IMPELLER	FOP-2-4
HZY3-19223-000	LINER, PUMP	F-4-3
HZY3-19223-000	LINER, PUMP	FOP-2-5
HZY3-19223-000	LINER, PUMP	FOP-18-6
HZY3-19231-000	COVER, IMPELLER	F-4-4
HZY3-19231-000	COVER, IMPELLER	FOP-2-6
HZY3-19231-000	COVER, IMPELLER	FOP-18-7
HZY3-19251-000	TUBE, WATER (L)	F-4-7
HZY3-19251-611	TUBE, WATER (XL)	F-4-7
HZY3-19251-621	TUBE, WATER (XXL)	F-4-7
HZY3-19252-000	GROMMET, WATER TUBE	E-6-6
HZY3-19253-000	RING, WATER TUBE SEAL	F-4-8
HZY3-19253-000	RING, WATER TUBE SEAL	FOP-2-8
HZY3-19253-000	RING, WATER TUBE SEAL	FOP-18-9
HZY3-19254-000	PLATE, WATER TUBE	E-6-7
HZY3-19256-010	TUBE, WATER RELIEF	E-4-7
HZY3-19257-000	TUBE, WATER	E-4-8
HZY3-19258-010	TUBE, WATER IN.	E-18-10-20
HZY3-19259-000	TUBE, WATER OUTLET	E-18-10-21
HZY3-19261-000	TUBE, L. WATER RETURN	E-4-9
HZY3-19270-000	NUT, WATER MOUTH	F-3-20-1
HZY3-19271-000	JOINT, WATER HOSE	F-3-20-2
HZY3-19272-000	SEAT, WATER MOUTH	F-3-20-3
HZY3-19277-000ZA	COVER, FLUSH VALVE	E-6-10-8
HZY3-19278-000	CASE, FLUSH VALVE	E-6-10-9

HZY3-19289-000	CAP, WATER JOINT . . . . .	F-3-20-5
HZY3-19294-000ZB	SPACER, R. RELIEF VALVE . . . . .	E-6-10-14
HZY3-19295-000	COVER, R. RELIEF VALVE . . . . .	E-6-10-15
HZY3-19296-000	PACKING, RELIEF VALVE COVER . . . . .	E-6-10-16
HZY3-19297-000	COVER, L. RELIEF VALVE . . . . .	E-6-10-19
HZY3-19298-000ZB	SPACER, L. RELIEF VALVE . . . . .	E-6-10-20
HZY3-23173-010	RUBBER, MOUNT CASE SEAL . . . . .	F-3-20-6
HZY3-24102-000	PIN, SHIFTER, 8X50 . . . . .	F-5-2
HZY3-24102-000	PIN, SHIFTER, 8X50 . . . . .	F-5-1-2
HZY3-24103-000	RING, CROSS PIN . . . . .	F-5-3
HZY3-24103-000	RING, CROSS PIN . . . . .	F-5-1-3
HZY3-24113-A01	SLIDER COMP., SHIFT . . . . .	F-5-4
HZY3-24113-A01	SLIDER COMP., SHIFT . . . . .	F-5-1-4
HZY3-24122-A01	SLIDER, SHIFT . . . . .	F-5-5
HZY3-24122-A01	SLIDER, SHIFT . . . . .	F-5-1-5
HZY3-24123-000	SPRING, SHIFT . . . . .	F-5-6
HZY3-24123-000	SPRING, SHIFT . . . . .	F-5-1-6
HZY3-24124-310	PLATE, SHIFT . . . . .	F-5-7
HZY3-24124-310	PLATE, SHIFT . . . . .	F-5-1-7
HZY3-24221-000	SPRING, CLICK ASSIST . . . . .	F-2-8
HZY3-24221-000	SPRING, CLICK ASSIST . . . . .	F-2-1-3
HZY3-24310-C00	ROD COMP., SHIFT . . . . .	F-4-9
HZY3-24310-E00	ROD COMP., SHIFT . . . . .	F-4-9
HZY3-24318-000	SPRING, SHIFT ROD . . . . .	F-4-10
HZY3-24320-A20	ROD COMP. A, SHIFT (XXL) . . . . .	F-4-11
HZY3-24610-A00	SHAFT COMP., SHIFT (A) . . . . .	F-2-10
HZY3-24610-A00	SHAFT COMP., SHIFT (A) . . . . .	F-2-1-5
HZY3-24617-000	COLLAR, SHIFT SLIDER . . . . .	F-2-13
HZY3-24618-000	PIVOT, SHIFT . . . . .	F-2-14
HZY3-24619-000	PLATE, LOCK . . . . .	F-2-15
HZY3-24620-000	SHAFT COMP., SHIFT (B) . . . . .	F-2-16
HZY3-24620-000	SHAFT COMP., SHIFT (B) . . . . .	F-2-1-11
HZY3-24623-000	BUSH, SHIFT ARM . . . . .	F-2-19
HZY3-31116-000	BOSS, FLYWHEEL . . . . .	E-5-12
HZY3-31200-003	MOTOR ASSY., STARTER . . . . .	E-21-1
HZY3-31216-003	YOKE COMP. . . . .	E-21-5
HZY3-31226-003	BRUSH SET . . . . .	E-21-7
HZY3-31232-003	HOLDER COMP., BRUSH . . . . .	E-21-10
HZY3-31235-003	BRACKET, FR. . . . .	E-21-11
HZY3-31236-003	BRACKET, RR. . . . .	E-21-12
HZY3-31241-003	SWITCH ASSY., MAGNET . . . . .	E-21-13
HZY3-31243-003	SHAFT ASSY., CLUTCH . . . . .	E-21-15
HZY3-31250-003	LEVER SET . . . . .	E-21-17
HZY3-31251-003	GEAR ASSY., INTERNAL . . . . .	E-21-18
HZY3-31630-013	GENERATOR ASSY., A. C. . . . .	E-19-14
HZY3-31631-003	ROTOR ASSY. . . . .	E-19-15
HZY3-31638-003	BELT, A. C. GENERATOR . . . . .	E-13-17
HZY3-31639-003	END COVER, RR. . . . .	E-19-17
HZY3-31694-003	BUSH, INSULATION . . . . .	E-19-18
HZY3-31710-003	RECTIFIER ASSY. . . . .	E-19-19
HZY3-31750-003	REGULATOR ASSY. . . . .	E-19-20
HZY3-32112-000	BRACKET, HARNESS CLIP A . . . . .	E-14-23
HZY3-32129-000	BRACKET C, HARNESS CLIP . . . . .	E-1-10
HZY3-32370-H01	BOX ASSY., JUNCTION . . . . .	F-7-20-1
HZY3-32371-H01	COVER COMP., FUSE . . . . .	F-7-20-2
HZY3-32411-003	COVER, STARTER TERMINAL . . . . .	F-7-10-4
HZY3-35476-010	BRACKET, NEUTRAL SWITCH . . . . .	F-2-24
HZY3-35476-010	BRACKET, NEUTRAL SWITCH . . . . .	F-2-1-16
HZY3-35640-013	SWITCH ASSY., POWER TILT . . . . .	F-3-20-7
HZY3-35660-003	SENSOR ASSY., TRIM ANGLE . . . . .	F-10-7
HZY3-35673-003	SENSOR ASSY., WATER . . . . .	E-3-23
HZY3-35673-003	SENSOR ASSY., WATER . . . . .	E-4-14
HZY3-36123-013	ARMATURE COMP. . . . .	F-11-7
HZY3-36550-003	VALVE ASSY., EAC . . . . .	E-15-12

HZY3-40202-621ZC	SEPARATOR, EXTENSION	F-3-2
HZY3-40204-000	GROMMET, EXTENSION CASE	F-4-13
HZY3-40210-610	BUSH COMP., VERTICAL SHAFT	F-3-20-20
HZY3-40219-023	WIRE, LEAD(1.5X116MM)	F-10-9
HZY3-40219-023	WIRE, LEAD(1.5X116MM)	F-11-11
HZY3-41104-C01	SCREEN, R. WATER	F-3-6
HZY3-41105-C01	SCREEN, L. WATER	F-3-7
HZY3-41116-000	SLINGER, OIL	F-4-15
HZY3-50111-020	HOUSING, LOWER MOUNTING	F-3-20-21
HZY3-50151-000	MOUNT COMP., UPPER RUBBER	F-10-15
HZY3-50153-000	RUBBER, UPPER MOUNT STOPPER	F-10-16
HZY3-50155-000	MOUNT COMP., LOWER RUBBER	F-3-20-22
HZY3-50157-010	STOPPER, LOWER MOUNT	F-3-20-23
HZY3-50161-000ZD	HOUSING, LOWER CENTER MOUNTING	F-10-17
HZY3-50161-610	HOUSING, LOWER CENTER MOUNTING	F-10-17
HZY3-50211-000	LINER, SWIVEL CASE	F-10-20
HZY3-50214-000	BUSH, SWIVEL CASE	F-10-21
HZY3-50301-030ZC	BRACKET, R. STERN	F-10-25
HZY3-50522-000	BUSH, TILT ARM	F-10-28
HZY3-50527-000	BRACKET, TILTING	F-10-29
HZY3-56100-013	PUMP ASSY.	F-11-14
HZY3-56100-013	PUMP ASSY.	F-11-14
HZY3-56100-013	PUMP ASSY.	F-11-14
HZY3-56100-013	PUMP ASSY.	F-11-14
HZY3-56100-013	PUMP ASSY.	F-11-14
HZY3-56100-013	PUMP ASSY.	F-11-14
HZY3-56100-013	PUMP ASSY.	F-11-14
HZY3-56100-013	PUMP ASSY.	F-11-14
HZY3-56100-013	PUMP ASSY.	F-11-14
HZY3-56100-023	PUMP ASSY.	F-11-14
HZY3-56100-023	PUMP ASSY.	F-11-14
HZY3-56100-023	PUMP ASSY.	F-11-14
HZY3-56100-023	PUMP ASSY.	F-11-14
HZY3-56100-023	PUMP ASSY.	F-11-14
HZY3-56100-023	PUMP ASSY.	F-11-14
HZY3-56100-023	PUMP ASSY.	F-11-14
HZY3-56100-023	PUMP ASSY.	F-11-14
HZY3-56170-013	ROD COMP., PISTON	F-11-21
HZY3-56170-013	VALVE COMP., MANUAL	F-11-23
HZY3-56170-013	VALVE COMP., MANUAL	F-11-23
HZY3-56170-013	VALVE COMP., MANUAL	F-11-23
HZY3-56170-013	VALVE COMP., MANUAL	F-11-23
HZY3-56170-013	VALVE COMP., MANUAL	F-11-23
HZY3-56170-013	VALVE COMP., MANUAL	F-11-23
HZY3-56170-013	VALVE COMP., MANUAL	F-11-23
HZY3-56170-023	VALVE COMP., MANUAL	F-11-23
HZY3-56170-023	VALVE COMP., MANUAL	F-11-23
HZY3-56170-023	VALVE COMP., MANUAL	F-11-23
HZY3-56170-023	VALVE COMP., MANUAL	F-11-23
HZY3-56170-023	VALVE COMP., MANUAL	F-11-23
HZY3-56170-023	VALVE COMP., MANUAL	F-11-23
HZY3-56170-023	VALVE COMP., MANUAL	F-11-23
HZY3-56170-023	VALVE COMP., MANUAL	F-11-23
HZY3-56516-A00	RECEIVER, THRUST	F-10-31
HZY3-56518-A00	BUSH A, THRUST RECEIVE	F-10-32
HZY3-56519-A00	BUSH B, THRUST RECEIVE	F-10-33
HZY3-90010-000	BOLT, HEX., 12X120	E-6-10-27
HZY3-90011-000	BOLT, HEX., 12X65	E-6-10-28
HZY3-90013-000	BOLT, HEX., 10X85	E-6-10-29
HZY3-90015-000	BOLT, HEX., 10X60	E-6-10-30
HZY3-90026-000	BOLT, FLANGE, 8X20	F-2-1-20
HZY3-90026-000	BOLT, FLANGE, 8X20	F-2-1-20
HZY3-90031-000	BOLT, FLANGE, 6X32	E-14-10-14
HZY3-90031-000	BOLT, FLANGE, 6X32	E-14-10-14
HZY3-90031-000	BOLT, FLANGE, 6X32	E-14-10-14
HZY3-90044-000	BOLT, STUD, 8X45	E-14-29
HZY3-90055-000	BOLT, TENSIONER	E-19-24
HZY3-90059-000	BOLT-WASHER, 6X29	E-6-10-36
HZY3-90082-003	CAP, BOLT, 10MM	E-3-10-14
HZY3-90104-010	BOLT, HEX., 12X200	F-10-41
HZY3-90105-010	BOLT, HEX., 14X180	F-3-20-39
HZY3-90106-A00	BOLT, FLANGE, 8X22	F-10-44

HZY3-90107-000	BOLT, FLANGE, 8X18	F-7-10-17
HZY3-90111-000	BOLT, SPECIAL, 6X17	F-3-30-9
HZY3-90111-000	BOLT, SPECIAL, 6X17	F-3-30-9
HZY3-90111-000	BOLT, SPECIAL, 6X17	F-3-30-9
HZY3-90111-000	BOLT, SPECIAL, 6X17	F-3-30-9
HZY3-90117-000	BOLT, 3/8-24UNF	F-10-46
HZY3-90120-000	BOLT, DRAIN PLUG	F-3-15
HZY3-90120-000	BOLT, DRAIN PLUG	FOP-18-13
HZY3-90123-000	BOLT, HEX., 12X45	F-5-13
HZY3-90123-000	BOLT, HEX., 12X45	F-5-1-13
HZY3-90124-000	BOLT, STUD, 12X40	F-3-16
HZY3-90130-620	BOLT, STUD, 12X170	F-3-17
HZY3-90131-620	BOLT, STUD, 10X170	F-3-18
HZY3-90136-003	SCREW, 4X16	F-11-48
HZY3-90136-003	SCREW, 4X16	F-11-48
HZY3-90205-000	NUT, FLANGE, 8MM	E-14-10-16
HZY3-90205-000	NUT, FLANGE, 8MM	E-14-10-16
HZY3-90205-000	NUT, FLANGE, 8MM	E-14-10-16
HZY3-90302-000	NUT, SELF-LOCK, 14MM	F-3-20-43
HZY3-90304-000	NUT-WASHER, 6MM	F-7-10-19
HZY3-90405-000	WASHER, PLAIN, 8MM	F-7-10-20
HZY3-90501-A00	WASHER, WAVE, 12MM	F-10-56
HZY3-90503-610	WASHER, 30MM	F-3-20-44
HZY3-90509-000	WASHER, 7/8"	F-10-60
HZY3-90511-000	WASHER, PLAIN, 14MM	F-3-20-45
HZY3-90548-000	SHIM A, THRUST (2.75)	F-5-19
HZY3-90549-000	SHIM B, THRUST (2.80)	F-5-19
HZY3-90550-000	SHIM C, THRUST (2.85)	F-5-19
HZY3-90551-000	SHIM D, THRUST (2.90)	F-5-19
HZY3-90552-000	SHIM E, THRUST (2.95)	F-5-19
HZY3-90553-000	SHIM F, THRUST (3.00)	F-5-19
HZY3-90554-000	SHIM G, THRUST (3.05)	F-5-19
HZY3-90555-000	SHIM H, THRUST (3.10)	F-5-19
HZY3-90556-000	SHIM I, THRUST (2.70)	F-5-19
HZY3-90557-000	SHIM J, THRUST (2.65)	F-5-19
HZY3-90558-000	SHIM K, THRUST (2.60)	F-5-19
HZY3-90559-000	SHIM L, THRUST (2.55)	F-5-19
HZY3-90560-000	SHIM M, THRUST (2.50)	F-5-19
HZY3-90601-030	CLAMP, TUBE (D10.5)	E-4-19
HZY3-90601-030	CLAMP, TUBE (D10.5)	E-4-26
HZY3-90601-030	CLAMP, TUBE (D10.5)	E-4-26
HZY3-90601-030	CLAMP, TUBE (D10.5)	E-4-26
HZY3-90601-030	CLAMP, TUBE (D10.5)	E-6-10-40
HZY3-90601-030	CLAMP, TUBE (D10.5)	E-18-10-26
HZY3-90602-020	CLAMP, TUBE (D32.5)	E-1-14
HZY3-90603-020	CLAMP, TUBE (D29)	E-4-20
HZY3-90604-020	CLAMP, TUBE (D21)	E-4-21
HZY3-90652-000	CIRCLIP, INTERNAL, 43	F-3-20-47
HZY3-90653-003	CLIP, WIRE HARNESS	F-7-8
HZY3-90741-000	KEY, SPECIAL	E-13-29
HZY3-90751-000	PIN, LINK	F-2-40
HZY3-90752-003	KEY, WOODRUFF	F-4-23
HZY3-90752-003	KEY, WOODRUFF	FOP-2-10
HZY3-90752-003	KEY, WOODRUFF	FOP-18-16
HZY3-91001-003	BEARING, NEEDLE, 20X28X13	E-6-10-43
HZY3-91056-711	BEARING, NEEDLE, 28X39X30	F-5-1-28
HZY3-91057-003	BEARING, NEEDLE, 32X42X30	F-5-27
HZY3-91057-003	BEARING, NEEDLE, 32X42X30	F-5-1-29
HZY3-91151-000	ROLLER, 3X13.8	F-5-28
HZY3-91151-000	ROLLER, 3X13.8	F-5-1-30
HZY3-91152-003	RING, INNER (15X20X23)	F-2-41
HZY3-91152-003	RING, INNER (15X20X23)	F-2-1-30
HZY3-91212-003	OIL SEAL, 41X66X8	E-3-41
HZY3-91251-C01	SEAL, WATER, 26X42X7	F-4-27

HZY3-91251-C01	SEAL, WATER, 26X42X7	FOP-17-3
HZY3-91254-003	SEAL, WATER, 12X21X6	F-4-28
HZY3-91254-003	SEAL, WATER, 12X21X6	FOP-17-5
HZY3-91255-003	SEAL, WATER (14X26X8)	F-2-43
HZY3-91255-003	SEAL, WATER (14X26X8)	F-2-1-32
HZY3-91301-003	O-RING, 66.4X3.1	E-4-22
HZY3-91301-003	O-RING, 66.4X3.1	FOP-18-1-9
HZY3-91301-003	O-RING, 66.4X3.1	EOP-1-16
HZY3-91303-000	O-RING, 59.4X3.1	E-21-22
HZY3-91303-000	O-RING, 59.4X3.1	EOP-1-18
HZY3-91304-000	O-RING, 49.4X3.1	E-6-10-46
HZY3-91305-003	O-RING, 33.5X2	E-6-10-47
HZY3-91306-003	O-RING, 23.5X2	E-6-10-48
HZY3-91356-003	O-RING, WATER PUMP	F-4-30
HZY3-91356-003	O-RING, WATER PUMP	FOP-2-11
HZY3-91356-003	O-RING, WATER PUMP	FOP-18-20
HZY3-91401-A00	TUBE COMP. A, BREATHER	E-1-16
HZY3-91402-030	TUBE B, BREATHER	E-1-17
HZY3-91403-000	TUBE C, BREATHER	E-1-18
HZY3-91405-000	TUBE, FLUSH VALVE	E-6-10-49
HZY3-91551-000	COLLAR, DISTANCE	F-4-33
HZY3-91551-000	COLLAR, DISTANCE	FOP-2-14
HZY3-91556-000	COLLAR, DISTANCE, 6.5X9X3	F-8-11
HZY3-91560-000	COLLAR, STEERING ROD	F-10-70
HZY6-06240-R90	BOX KIT, REMOTE CONTROL (TOP MOUNT SINGLE)	FOP-3-9-1
HZY6-06240-S90	BOX KIT, REMOTE CONTROL (TOP MOUNT DUAL)	FOP-3-10-1
HZY6-06241-U10	SPACER KIT, REMOTE CONTROL BOX (TOP MOUNT SINGLE)	FOP-3-9-42
HZY6-06241-V10	SPACER KIT, REMOTE CONTROL BOX (TOP MOUNT DUAL)	FOP-3-10-56
HZY6-06323-R01	PANEL KIT, SWITCH (SINGLE)	FOP-5-1
HZY6-06323-R11	PANEL KIT, SWITCH (TWIN)	FOP-5-1-1
HZY6-06323-R21	PANEL KIT, SWITCH (TRIPLE)	FOP-5-2-1
HZY6-16450-003	INJECTOR ASSY., FUEL	E-14-1
HZY6-16718-013	INSULATOR COMP.	E-18-32
HZY6-16723-003	RING	E-18-34
HZY6-19269-000	T-JOINT	E-18-10-22
HZY6-24320-000	ROD COMP. A, SHIFT (L)	F-4-11
HZY6-24320-610	ROD COMP. A, SHIFT (XL)	F-4-11
HZY6-24810-U11	HOUSING ASSY., L, INNER (TOP MOUNT)	FOP-3-9-2
HZY6-24810-U11	HOUSING ASSY., L, INNER (TOP MOUNT)	FOP-3-10-2
HZY6-24810-V11	HOUSING ASSY., R, INNER (TOP MOUNT)	FOP-3-10-3
HZY6-24811-U11	HANDLE, REMOTE CONTROL	FOP-3-9-3
HZY6-24811-U11	HANDLE, REMOTE CONTROL	FOP-3-10-4
HZY6-24812-U11	COVER, GRIP	FOP-3-9-4
HZY6-24812-U11	COVER, GRIP	FOP-3-10-5
HZY6-24813-U11	GRIP, REMOTE CONTROL HANDLE	FOP-3-9-5
HZY6-24813-U11	GRIP, REMOTE CONTROL HANDLE	FOP-3-10-6
HZY6-24814-U11	COVER, LEVER	FOP-3-9-6
HZY6-24814-U11	COVER, LEVER	FOP-3-10-7
HZY6-24816-U11	BUTTON, THROTTLE	FOP-3-9-7
HZY6-24816-U11	BUTTON, THROTTLE	FOP-3-10-8
HZY6-24819-U11	BRACKET, REMOTE CONTROL HOUSING	FOP-3-9-10
HZY6-24819-V11	BRACKET, REMOTE CONTROL HOUSING	FOP-3-10-11
HZY6-24820-U11	HOUSING, SINGLE REMOTE CONTROL BOX	FOP-3-9-11
HZY6-24820-V11	HOUSING, DUAL REMOTE CONTROL BOX	FOP-3-10-12
HZY6-24821-U11	PLUG, SINGLE HOUSING	FOP-3-9-12
HZY6-24821-V11	PLUG, DUAL HOUSING	FOP-3-10-13
HZY6-24824-U11	GUIDE, SINGLE WATER	FOP-3-9-13
HZY6-24824-V11	GUIDE, DUAL WATER	FOP-3-10-14
HZY6-24825-U11	HOUSING, LEAD	FOP-3-9-14
HZY6-24825-U11	HOUSING, LEAD	FOP-3-10-15
HZY6-24826-R11	COVER, HOUSING SIDE	FOP-3-9-16
HZY6-24827-U11	RING, SNAP	FOP-3-9-17
HZY6-24827-U11	RING, SNAP	FOP-3-10-17
HZY6-24828-U11	GROMMET	FOP-3-9-18

HZY6-24828-U11	GROMMET	FOP-3-10-18
HZY6-24832-U91	CAP, BLANK	FOP-3-9-21
HZY6-24832-U91	CAP, BLANK	FOP-3-10-21
HZY6-24832-V11	CAP, POWER TRIM-TILT BLANK	FOP-3-10-22
HZY6-24834-V11	PACKING, DUAL (LOOSE PARTS)	FOP-3-10-23
HZY6-24835-U11	BAND, TY-RAP	FOP-3-10-24
HZY6-32340-R01	PANEL ASSY., CONTROL (SINGLE)	FOP-5-2
HZY6-32340-R11	PANEL ASSY., CONTROL (TWIN)	FOP-5-1-2
HZY6-32340-R21	PANEL ASSY., CONTROL (TRIPLE)	FOP-5-2-2
HZY6-32346-R01	PANEL, CONTROL (SINGLE)	FOP-5-3
HZY6-32346-R11	PANEL, CONTROL (TWIN)	FOP-5-1-3
HZY6-32346-R21	PANEL, CONTROL (TRIPLE)	FOP-5-2-3
HZY6-32414-640	COVER B, TERMINAL	F-7-10-6
HZY6-32545-003	HARNESS ASSY., SWITCH PANEL	FOP-5-4
HZY6-32545-003	HARNESS ASSY., SWITCH PANEL	FOP-5-1-4
HZY6-32545-003	HARNESS ASSY., SWITCH PANEL	FOP-5-2-4
HZY6-32606-000	DUMMY, WATER PROOF CONNECTOR	FOP-5-5
HZY6-32606-000	DUMMY, WATER PROOF CONNECTOR	FOP-5-1-5
HZY6-32606-000	DUMMY, WATER PROOF CONNECTOR	FOP-5-2-5
HZY6-35100-R01	SWITCH ASSY., COMBINATION	FOP-5-8
HZY6-35100-R01	SWITCH ASSY., COMBINATION	FOP-5-1-8
HZY6-35100-R01	SWITCH ASSY., COMBINATION	FOP-5-2-8
HZY6-35370-U11	SWITCH ASSY., POWER TRIM-TILT	FOP-3-9-23
HZY6-35370-U11	SWITCH ASSY., POWER TRIM-TILT	FOP-3-10-25
HZY6-35370-V11	SWITCH ASSY., POWER TRIM-TILT (PORT)	FOP-3-10-26
HZY6-35370-V21	SWITCH ASSY., POWER TRIM-TILT (STAR)	FOP-3-10-27
HZY6-35375-V90	CABLE ASSY., POWER TRIM-TILT	FOP-3-10-28
HZY6-36135-003	VALVE, CHECK	E-18-10-23
HZY6-36180-003	SWITCH ASSY., EMERGENCY STOP	FOP-5-9
HZY6-36180-612	SWITCH ASSY., EMERGENCY STOP	FOP-5-2-9
HZY6-36180-712	SWITCH ASSY., EMERGENCY STOP	FOP-5-1-9
HZY6-36182-003	CORD COMP., EMERGENCY	FOP-3-7-48
HZY6-36182-003	CORD COMP., EMERGENCY	FOP-3-8-50
HZY6-36182-003	CORD COMP., EMERGENCY	FOP-5-10
HZY6-36182-003	CORD COMP., EMERGENCY	FOP-5-1-10
HZY6-36182-003	CORD COMP., EMERGENCY	FOP-5-2-10
HZY6-36182-003	CORD COMP., EMERGENCY	FOP-5-5-9
HZY6-36187-003	CLIP, EMERGENCY LOCK	FOP-5-11
HZY6-36187-003	CLIP, EMERGENCY LOCK	FOP-5-1-11
HZY6-36187-003	CLIP, EMERGENCY LOCK	FOP-5-2-11
HZY6-36187-003	CLIP, EMERGENCY LOCK	FOP-5-5-10
HZY6-38235-004	PULLER, MINI FUSE	F-7-20-4
HZY6-38414-003	BRACKET	FOP-5-14
HZY6-38414-003	BRACKET	FOP-5-1-14
HZY6-38414-003	BRACKET	FOP-5-2-14
HZY6-38580-V11	RELAY ASSY., CONTROL	FOP-3-10-31
HZY6-38581-V11	HOLDER, RELAY	FOP-3-10-32
HZY6-39794-003	RELAY ASSY., POWER (12V-20A)	F-7-20-6
HZY6-39794-003	RELAY ASSY., POWER (12V-20A)	F-7-20-6
HZY6-87703-R11	MARK, REMOTE CONTROL (SINGLE)	FOP-3-9-24
HZY6-87703-S11	MARK, REMOTE CONTROL (DUAL)	FOP-3-10-34
HZY6-90102-U11	SCREW, TRUSS, 5X10	FOP-3-9-26
HZY6-90102-U11	SCREW, TRUSS, 5X10	FOP-3-10-36
HZY6-90103-000	BOLT-WASHER, 10X32	F-3-13
HZY6-90103-000	BOLT-WASHER, 10X32	F-10-40
HZY6-90103-U11	SCREW, TRUSS, 5X16 (TAPPING)	FOP-3-9-27
HZY6-90103-U11	SCREW, TRUSS, 5X16 (TAPPING)	FOP-3-10-37
HZY6-90104-U11	SCREW, PAN, 5X14 (TAPPING)	FOP-3-9-29
HZY6-90104-U11	SCREW, PAN, 5X14 (TAPPING)	FOP-3-10-39
HZY6-90106-U11	SCREW, PAN, 5X14 (TAPPING)	FOP-3-9-31
HZY6-90106-U11	SCREW, PAN, 5X14 (TAPPING)	FOP-3-10-41
HZY6-90111-U11	BOLT, STOPPER (F)	FOP-3-9-33
HZY6-90111-U11	BOLT, STOPPER (F)	FOP-3-10-44
HZY6-90112-U11	BOLT, STOPPER (R)	FOP-3-9-34

HZY6-90112-U11	BOLT, STOPPER (R) . . . . .	FOP-3-10-45
HZY6-90135-004	SCREW-WASHER, 5X15 . . . . .	F-7-20-8
HZY6-90302-003	NUT . . . . .	FOP-3-7-54
HZY6-90302-003	NUT . . . . .	FOP-3-8-56
HZY6-90302-003	NUT . . . . .	FOP-5-17
HZY6-90302-003	NUT . . . . .	FOP-5-1-17
HZY6-90302-003	NUT . . . . .	FOP-5-2-17
HZY6-90302-003	NUT . . . . .	FOP-5-5-15
HZY6-90651-000	CLIP B1, TUBE . . . . .	F-3-20-46
HZY6-90651-000	CLIP B1, TUBE . . . . .	F-3-20-46
HZY6-90651-000	CLIP B1, TUBE . . . . .	F-3-20-46
HZY6-90651-000	CLIP B1, TUBE . . . . .	F-3-20-46
HZY6-90651-000	CLIP B1, TUBE . . . . .	F-3-20-46
HZY6-90651-000	CLIP B1, TUBE . . . . .	F-3-20-46
HZY6-90651-000	CLIP B1, TUBE . . . . .	E-6-10-55
HZY6-90651-000	CLIP B1, TUBE . . . . .	E-6-10-55
HZY6-90651-000	CLIP B1, TUBE . . . . .	E-6-10-55
HZY6-91541-V11	CLIP, HARNESS BAND . . . . .	FOP-3-10-55
HZY9-15600-M00	CAP ASSY., OIL FILLER . . . . .	E-3-10-5
HZY9-15631-000	EXTENSION, OIL FILLER . . . . .	E-3-10-6
HZY9-16896-003	CLAMP B, FUEL TUBE . . . . .	E-18-1-5
HZY9-17315-M01	BAND, AIR FLOW . . . . .	E-15-7
HZY9-30419-003	GROMMET, ELECTRONIC PARTS CASE . . . . .	E-20-10-2
HZY9-30419-003	GROMMET, ELECTRONIC PARTS CASE . . . . .	F-7-10-1
HZY9-31207-H01	CLUTCH COMP., OVERRUNNING . . . . .	E-21-3
HZY9-31226-H01	SCREW, PAN, 6X22 . . . . .	E-21-8
HZY9-31229-H01	STOPPER SET, SLEEVE . . . . .	E-21-9
HZY9-31246-H01	SHAFT ASSY., GEAR . . . . .	E-21-16
HZY9-35645-000	STAY, POWER TILT SWITCH . . . . .	F-3-20-8
HZY9-38400-A00	BUZZER ASSY., WARNING . . . . .	FOP-3-7-49
HZY9-38400-A00	BUZZER ASSY., WARNING . . . . .	FOP-3-8-51
HZY9-38402-A00	SUSPENSION, WARNING BUZZER . . . . .	FOP-3-7-50
HZY9-38402-A00	SUSPENSION, WARNING BUZZER . . . . .	FOP-3-8-52
HZY9-38410-A01	BUZZER COMP., WARNING . . . . .	FOP-5-13
HZY9-38410-A01	BUZZER COMP., WARNING . . . . .	FOP-5-1-13
HZY9-38410-A01	BUZZER COMP., WARNING . . . . .	FOP-5-2-13
HZY9-38410-A01	BUZZER COMP., WARNING . . . . .	FOP-5-5-12
HZY9-38553-003	GROMMET, RELAY BRACKET . . . . .	E-20-4
HZY9-56115-023	GUIDE COMP., ROD . . . . .	F-11-17
HZY9-90014-M01	BOLT-WASHER, 8X35 . . . . .	E-18-46
HZY9-90026-M01	BOLT, FLANGE, 8X20 . . . . .	E-9-12
HZY9-90026-M01	BOLT, FLANGE, 8X20 . . . . .	F-2-1-20
HZY9-90026-M01	BOLT, FLANGE, 8X20 . . . . .	F-2-1-20
HZY9-90027-M01	BOLT, FLANGE, 8X60 . . . . .	E-4-16
HZY9-90042-M00	BOLT, FLANGE, 6X10 . . . . .	E-14-27
HZY9-90054-M00	BOLT, FLANGE, 8X35 . . . . .	E-3-38
HZY9-90205-M00	NUT, FLANGE, 8MM . . . . .	E-14-30
HZY9-90205-M00	NUT, FLANGE, 8MM . . . . .	E-14-30
HZY9-90205-M00	NUT, FLANGE, 8MM . . . . .	E-14-30
HZY9-90205-M01	NUT, FLANGE, 8MM . . . . .	E-14-30
HZY9-90205-M01	NUT, FLANGE, 8MM . . . . .	E-14-30
HZY9-90205-M01	NUT, FLANGE, 8MM . . . . .	E-14-30
HZY9-90205-M01	NUT, FLANGE, 8MM . . . . .	E-14-30
HZY9-90205-M01	NUT, FLANGE, 8MM . . . . .	E-14-10-16
HZY9-90205-M01	NUT, FLANGE, 8MM . . . . .	E-14-10-16
HZY9-90205-M01	NUT, FLANGE, 8MM . . . . .	E-14-10-16
HZY9-91503-M00	COLLAR, C. D. I. UNIT CASE . . . . .	F-7-10-25
HZY9-91503-M00	COLLAR, C. D. I. UNIT CASE . . . . .	F-7-10-25
HZY9-91503-M00	COLLAR, C. D. I. UNIT CASE . . . . .	F-7-10-25
HZY9-91503-M00	COLLAR, C. D. I. UNIT CASE . . . . .	F-7-10-25
HZY9-91503-M00	COLLAR, C. D. I. UNIT CASE . . . . .	F-7-10-25
HZY9-91503-M01	COLLAR, C. D. I. UNIT CASE . . . . .	E-15-20
HZY9-91503-M01	COLLAR, C. D. I. UNIT CASE . . . . .	E-20-7
HZY9-91503-M01	COLLAR, C. D. I. UNIT CASE . . . . .	E-20-10-12

HZY9-91503-M01	COLLAR, C. D. I. UNIT CASE . . . . .	F-7-10-25
HZY9-91503-M01	COLLAR, C. D. I. UNIT CASE . . . . .	F-7-10-25
HZY9-91503-M01	COLLAR, C. D. I. UNIT CASE . . . . .	F-7-10-25
HZY9-91503-M01	COLLAR, C. D. I. UNIT CASE . . . . .	F-7-10-25
HZY9-91503-M01	COLLAR, C. D. I. UNIT CASE . . . . .	F-7-10-25
HZY9-91504-M00	COLLAR, 8. 5X14. 5 . . . . .	E-18-54
HZY9-91504-M00	COLLAR, 8. 5X14. 5 . . . . .	F-3-20-52
HZY9-91504-M00	COLLAR, 8. 5X14. 5 . . . . .	F-18-6
HZY9-91504-M00	COLLAR, 8. 5X14. 5 . . . . .	F-18-6
HZY9-91504-M01	COLLAR, 8. 5X14. 5 . . . . .	F-18-6
HZY9-91504-M01	COLLAR, 8. 5X14. 5 . . . . .	F-18-6
HZZO-90101-000	SCREW, FLAT, 5X55 . . . . .	F-3-12
HZZO-90101-M00	BOLT, FLANGE, 6X11 . . . . .	F-2-29
HZZO-90101-M00	BOLT, FLANGE, 6X11 . . . . .	F-2-29
HZZO-90101-M00	BOLT, FLANGE, 6X11 . . . . .	F-2-29
HZZO-90101-M00	BOLT, FLANGE, 6X11 . . . . .	F-2-29
HZZO-90101-M00	BOLT, FLANGE, 6X11 . . . . .	F-2-29
HZZO-90101-M00	BOLT, FLANGE, 6X11 . . . . .	F-2-1-21
HZZO-90101-M00	BOLT, FLANGE, 6X11 . . . . .	F-2-1-21
HZZO-90101-M01	BOLT, FLANGE, 6X11 . . . . .	F-2-29
HZZO-90101-M01	BOLT, FLANGE, 6X11 . . . . .	F-2-29
HZZO-90101-M01	BOLT, FLANGE, 6X11 . . . . .	F-2-29
HZZO-90101-M01	BOLT, FLANGE, 6X11 . . . . .	F-2-29
HZZO-90101-M01	BOLT, FLANGE, 6X11 . . . . .	F-2-29
HZZO-90101-M01	BOLT, FLANGE, 6X11 . . . . .	F-2-1-21
HZZO-90101-M01	BOLT, FLANGE, 6X11 . . . . .	F-2-1-21
HZZO-90102-M00	BOLT, TORX (M6X20) . . . . .	E-20-10-9
HZZO-90103-M00	BOLT, FLANGE, 6X10 . . . . .	E-18-1-15
HZZO-90103-M00	BOLT, FLANGE, 6X10 . . . . .	E-20-10-10
HZZO-90103-M00	BOLT, FLANGE, 6X10 . . . . .	F-7-10-15
HZZO-90103-M00	BOLT, FLANGE, 6X10 . . . . .	F-7-10-15
HZZO-90103-M00	BOLT, FLANGE, 6X10 . . . . .	F-7-10-15
HZZO-90103-M00	BOLT, FLANGE, 6X10 . . . . .	F-7-10-15
HZZO-90103-M00	BOLT, FLANGE, 6X10 . . . . .	F-7-10-15
HZZO-90103-M01	BOLT, FLANGE, 6X10 . . . . .	F-7-10-15
HZZO-90103-M01	BOLT, FLANGE, 6X10 . . . . .	F-7-10-15
HZZO-90103-M01	BOLT, FLANGE, 6X10 . . . . .	F-7-10-15
HZZO-90103-M01	BOLT, FLANGE, 6X10 . . . . .	F-7-10-15
HZZO-90103-M01	BOLT, FLANGE, 6X10 . . . . .	F-7-10-15
HZZO-90103-M01	BOLT, FLANGE, 6X10 . . . . .	F-7-10-15
HZZO-90151-M00	BOLT, FLANGE, 8X25 . . . . .	E-3-10-15
HZZO-91601-M00	GROMMET, 1WAY . . . . .	F-3-20-53
HZZ3-06240-R31	BOX KIT, REMOTE CONTROL . . . . .	FOP-3-1
HZZ3-06240-R41	BOX KIT, REMOTE CONTROL . . . . .	FOP-3-1-1
HZZ3-06240-R61	BOX KIT, REMOTE CONTROL . . . . .	FOP-3-2-1
HZZ3-06323-R24	PANEL KIT, SWITCH(B) (4-LED) . . . . .	FOP-5-3-1
HZZ3-06323-R34	PANEL KIT, SWITCH(4-LED) . . . . .	FOP-5-4-1
HZZ3-06328-764	KIT, CABLE (NMEA) (6FT) . . . . .	FOP-7-1
HZZ3-24800-P14	BOX ASSY., REMOTE CONTROL . . . . .	FOP-3-3-1
HZZ3-24820-R12	HOUSING COMP., REMOTE CONTROL . . . . .	FOP-3-12
HZZ3-24820-R22	HOUSING COMP., REMOTE CONTROL . . . . .	FOP-3-2-13
HZZ3-24830-R42	COVER ASSY. . . . .	FOP-3-1-11
HZZ3-32127-000	SUSPENSION, COUPLER . . . . .	F-7-4
HZZ3-32127-000	SUSPENSION, COUPLER . . . . .	FOP-3-4-33
HZZ3-32127-000	SUSPENSION, COUPLER . . . . .	FOP-3-5-38
HZZ3-32127-000	SUSPENSION, COUPLER . . . . .	FOP-3-6-40
HZZ3-32127-000	SUSPENSION, COUPLER . . . . .	FOP-3-7-39
HZZ3-32127-000	SUSPENSION, COUPLER . . . . .	FOP-3-8-41
HZZ3-32341-R32	PANEL ASSY., SWITCH . . . . .	FOP-5-3-3
HZZ3-32346-R22	PANEL, CONTROL . . . . .	FOP-5-3-4



HZZ3-32346-R32	PANEL, CONTROL . . . . .	FOP-5-4-2
HZZ3-32347-R02	PANEL, CONTROL . . . . .	FOP-5-3-5
HZZ3-32800-000	CABLE ASSY., INTERFACE (6FT) . . . . .	FOP-7-2
HZZ3-32805-000	CONNECTOR (T) . . . . .	FOP-7-3
HZZ3-35100-R12	SWITCH ASSY., COMBINATION . . . . .	FOP-3-3-34
HZZ3-35100-R12	SWITCH ASSY., COMBINATION . . . . .	FOP-5-3-9
HZZ3-35100-R12	SWITCH ASSY., COMBINATION . . . . .	FOP-5-4-6
HZZ3-35645-A41	PLATE, SWITCH . . . . .	FOP-3-3-36
HZZ3-35745-743	SWITCH ASSY., TILT LIMIT . . . . .	F-10-8
HZZ3-37205-R03	PANEL ASSY., INDICATOR (4-LED) . . . . .	FOP-5-3-13
HZZ3-38216-003	COVER ASSY., FUSE (40A) . . . . .	F-7-10-29
HZZ3-38216-003	COVER ASSY., FUSE (40A) . . . . .	F-7-10-29
HZZ3-38216-003	COVER ASSY., FUSE (40A) . . . . .	F-7-10-29
HZZ3-38216-003	COVER ASSY., FUSE (40A) . . . . .	F-7-10-29
HZZ3-38216-003	COVER ASSY., FUSE (40A) . . . . .	F-7-10-29
HZZ3-38216-003	COVER ASSY., FUSE (40A) . . . . .	F-7-10-29
HZZ3-38580-003	RELAY ASSY., MAIN . . . . .	FOP-3-4-40
HZZ3-38580-003	RELAY ASSY., MAIN . . . . .	FOP-3-5-46
HZZ3-38580-003	RELAY ASSY., MAIN . . . . .	FOP-3-6-48
HZZ3-50223-000	CAM A, TILT LIMIT ANGLE . . . . .	F-10-23
HZZ3-50224-000	CAM B, TILT LIMIT ANGLE . . . . .	F-10-24
HZZ3-87701-R41	MARK, HANDLE FLUSH MOUNT . . . . .	FOP-3-1-18
HZZ3-87703-R02	MARK, REMOTE CONTROL (DUAL) . . . . .	FOP-3-2-23
HZZ3-87703-R82	MARK, REMOTE CONTROL (SINGLE) . . . . .	FOP-3-20
HZZ3-91252-003	SEAL, WATER, 30X45X7 . . . . .	F-5-29
HZZ3-91252-003	SEAL, WATER, 30X45X7 . . . . .	F-5-1-31
HZZ3-91252-003	SEAL, WATER, 30X45X7 . . . . .	FOP-17-4
HZZ5-06352-M01	SWITCH KIT, LIGHT . . . . .	FOP-5-3-2
HZZ5-24810-D01	PLATE ASSY. . . . .	FOP-3-3-2
HZZ5-24811-D01	LEVER, HAND . . . . .	FOP-3-3-3
HZZ5-24812-D01	ARM, NEUTRAL LOCK . . . . .	FOP-3-3-4
HZZ5-24813-D01	GRIP . . . . .	FOP-3-3-5
HZZ5-24814-D01	COVER, LEVER . . . . .	FOP-3-3-6
HZZ5-24815-D01	ARM ASSY., BRAKE . . . . .	FOP-3-3-7
HZZ5-24816-D01	SPRING (2) . . . . .	FOP-3-3-8
HZZ5-24817-D01	CLIP, DETENT . . . . .	FOP-3-3-9
HZZ5-24818-D01	SPACER (1) . . . . .	FOP-3-3-10
HZZ5-24819-D01	BRACKET . . . . .	FOP-3-3-11
HZZ5-24821-D01	HOUSING, FR. . . . .	FOP-3-3-12
HZZ5-24822-D01	HOUSING, RR. . . . .	FOP-3-3-13
HZZ5-24823-D01	PANEL, BACK . . . . .	FOP-3-3-14
HZZ5-24824-D01	BRACKET, WIRE CLAMP . . . . .	FOP-3-3-15
HZZ5-24826-D01	CAP, RUBBER . . . . .	FOP-3-3-16
HZZ5-24827-D01	ADJUSTER . . . . .	FOP-3-3-17
HZZ5-24828-D01	COVER, POWER TRIM-TILT WIRE . . . . .	FOP-3-3-18
HZZ5-24828-D01	COVER, POWER TRIM-TILT WIRE . . . . .	FOP-3-3-19
HZZ5-24829-D01	SEAL, RUBBER . . . . .	FOP-3-3-20
HZZ5-24831-D01	HOLDER, NEUTRAL LOCK . . . . .	FOP-3-3-21
HZZ5-24832-D01	GROMMET, WIRE (14) . . . . .	FOP-3-3-22
HZZ5-24833-D01	CAP, TROLLING CONTROL SWITCH . . . . .	FOP-3-3-23
HZZ5-24845-D01	GEAR ASSY., SHIFT . . . . .	FOP-3-3-24
HZZ5-24850-D01	GEAR, DRIVE . . . . .	FOP-3-3-25
HZZ5-24855-D01	TERMINAL, CABLE . . . . .	FOP-3-3-26
HZZ5-24875-D01	DRUM ASSY., FREE THROTTLE . . . . .	FOP-3-3-27
HZZ5-24876-D01	SPRING (1) . . . . .	FOP-3-3-28
HZZ5-24878-D01	LEVER, FREE THROTTLE . . . . .	FOP-3-3-29
HZZ5-24883-D01	SPRING, DETENT . . . . .	FOP-3-3-30
HZZ5-32530-D01	CABLE ASSY., REMOTE CONTROL (B) . . . . .	FOP-3-3-31
HZZ5-32545-000	HARNESS ASSY., SWITCH PANEL . . . . .	FOP-5-3-6
HZZ5-32545-000	HARNESS ASSY., SWITCH PANEL . . . . .	FOP-5-4-3
HZZ5-35370-D02	SWITCH ASSY., POWER TRIM-TILT . . . . .	FOP-3-3-35
HZZ5-35701-D01	BAND, WIRE . . . . .	FOP-3-3-37
HZZ5-37210-713	LAMP ASSY., INDICATION (4-LED) . . . . .	FOP-5-4-10
HZZ5-37210-763	LAMP ASSY., INDICATION (4-LED) . . . . .	FOP-5-3-14

HZZ5-37210-D02	LAMP ASSY., INDICATION . . . . .	FOP-3-3-40
HZZ5-38414-003	BRACKET, BUZZER . . . . .	FOP-5-3-17
HZZ5-38414-003	BRACKET, BUZZER . . . . .	FOP-5-4-13
HZZ5-38586-003	SUSPENSION, RELAY . . . . .	FOP-3-4-41
HZZ5-38586-003	SUSPENSION, RELAY . . . . .	FOP-3-5-47
HZZ5-38586-003	SUSPENSION, RELAY . . . . .	FOP-3-6-49
HZZ5-87701-D00	MARK, FAST IDLE . . . . .	FOP-3-3-43
HZZ5-87702-A00	MARK, EMERGENCY STOP (US) . . . . .	FOP-3-3-44
HZZ5-87702-A00	MARK, EMERGENCY STOP (US) . . . . .	FOP-3-3-45
HZZ5-87703-P01	MARK, EMBLEM . . . . .	FOP-3-3-46
HZZ5-87704-D01	LABEL, SIGP . . . . .	FOP-3-3-47
HZZ5-90011-M01	BOLT, FLANGE, 6X14 (GT200) . . . . .	E-1-12
HZZ5-90011-M01	BOLT, FLANGE, 6X14 (GT200) . . . . .	E-13-20
HZZ5-90012-M01	BOLT, TIMING BELT ADJUSTING SPRING . . . . .	E-13-21
HZZ5-90013-M00	BOLT-WASHER, 6X25 . . . . .	E-15-15
HZZ5-90013-M01	BOLT-WASHER, 6X25 . . . . .	F-7-10-13
HZZ5-90014-M00	BOLT, FLANGE, 6X25 . . . . .	E-18-47
HZZ5-90014-M01	BOLT, FLANGE, 6X25 . . . . .	E-3-10-7
HZZ5-90014-M01	BOLT, FLANGE, 6X25 . . . . .	E-14-24
HZZ5-90016-M00	BOLT, FLANGE, 6X28 . . . . .	E-18-48
HZZ5-90017-M00	BOLT, FLANGE, 6X16 . . . . .	E-3-32
HZZ5-90017-M00	BOLT, FLANGE, 6X16 . . . . .	E-18-49
HZZ5-90017-M00	BOLT, FLANGE, 6X16 . . . . .	F-2-26
HZZ5-90017-M01	BOLT, FLANGE, 6X16 . . . . .	E-13-23
HZZ5-90017-M01	BOLT, FLANGE, 6X16 . . . . .	E-19-23
HZZ5-90017-M01	BOLT, FLANGE, 6X16 . . . . .	F-2-1-18
HZZ5-90018-M00	BOLT, FLANGE, 6X20 . . . . .	F-7-20-7
HZZ5-90018-M01	BOLT, FLANGE, 6X20 . . . . .	E-20-6
HZZ5-90018-M01	BOLT, FLANGE, 6X20 . . . . .	FOP-3-4-45
HZZ5-90018-M01	BOLT, FLANGE, 6X20 . . . . .	FOP-3-5-50
HZZ5-90018-M01	BOLT, FLANGE, 6X20 . . . . .	FOP-3-6-52
HZZ5-90018-M01	BOLT, FLANGE, 6X20 . . . . .	FOP-3-7-51
HZZ5-90018-M01	BOLT, FLANGE, 6X20 . . . . .	FOP-3-8-53
HZZ5-90019-M00	BOLT, FLANGE, 6X35 . . . . .	E-3-33
HZZ5-90019-M00	BOLT, FLANGE, 6X35 . . . . .	E-14-25
HZZ5-90019-M01	BOLT, FLANGE, 6X35 . . . . .	E-1-13
HZZ5-90019-M01	BOLT, FLANGE, 6X35 . . . . .	E-4-15
HZZ5-90021-M00	BOLT, FLANGE, 6X14 . . . . .	E-3-30
HZZ5-90021-M00	BOLT, FLANGE, 6X14 . . . . .	E-14-26
HZZ5-90021-M00	BOLT, FLANGE, 6X14 . . . . .	E-15-28
HZZ5-90021-M00	BOLT, FLANGE, 6X14 . . . . .	E-18-50
HZZ5-90021-M00	BOLT, FLANGE, 6X14 . . . . .	E-18-1-14
HZZ5-90021-M00	BOLT, FLANGE, 6X14 . . . . .	F-2-27
HZZ5-90021-M00	BOLT, FLANGE, 6X14 . . . . .	F-2-27
HZZ5-90021-M00	BOLT, FLANGE, 6X14 . . . . .	F-2-27
HZZ5-90021-M00	BOLT, FLANGE, 6X14 . . . . .	F-2-27
HZZ5-90021-M00	BOLT, FLANGE, 6X14 . . . . .	F-2-27
HZZ5-90021-M00	BOLT, FLANGE, 6X14 . . . . .	F-2-27
HZZ5-90021-M00	BOLT, FLANGE, 6X14 . . . . .	F-2-1-19
HZZ5-90021-M00	BOLT, FLANGE, 6X14 . . . . .	F-2-1-19
HZZ5-90021-M00	BOLT, FLANGE, 6X14 . . . . .	F-7-6
HZZ5-90021-M00	BOLT, FLANGE, 6X14 . . . . .	F-7-6
HZZ5-90021-M00	BOLT, FLANGE, 6X14 . . . . .	F-7-6
HZZ5-90021-M00	BOLT, FLANGE, 6X14 . . . . .	F-7-6
HZZ5-90021-M00	BOLT, FLANGE, 6X14 . . . . .	F-7-6
HZZ5-90021-M00	BOLT, FLANGE, 6X14 . . . . .	F-7-6
HZZ5-90021-M01	BOLT, FLANGE, 6X14 . . . . .	F-2-27
HZZ5-90021-M01	BOLT, FLANGE, 6X14 . . . . .	F-2-27
HZZ5-90021-M01	BOLT, FLANGE, 6X14 . . . . .	F-2-27
HZZ5-90021-M01	BOLT, FLANGE, 6X14 . . . . .	F-2-27
HZZ5-90021-M01	BOLT, FLANGE, 6X14 . . . . .	F-2-27
HZZ5-90021-M01	BOLT, FLANGE, 6X14 . . . . .	F-2-27
HZZ5-90021-M01	BOLT, FLANGE, 6X14 . . . . .	F-2-1-19
HZZ5-90021-M01	BOLT, FLANGE, 6X14 . . . . .	F-2-1-19

HZZ5-90021-M01	BOLT, FLANGE, 6X14	F-7-6
HZZ5-90021-M01	BOLT, FLANGE, 6X14	F-7-6
HZZ5-90021-M01	BOLT, FLANGE, 6X14	F-7-6
HZZ5-90021-M01	BOLT, FLANGE, 6X14	F-7-6
HZZ5-90021-M01	BOLT, FLANGE, 6X14	F-7-6
HZZ5-90021-M01	BOLT, FLANGE, 6X14	F-7-6
HZZ5-90030-M00	BOLT, FLANGE, 6X22	E-3-36
HZZ5-90030-M01	BOLT, FLANGE, 6X22	E-6-10-31
HZZ5-90030-M01	BOLT, FLANGE, 6X22	E-13-24
HZZ5-90030-M01	BOLT, FLANGE, 6X22	E-15-16
HZZ5-90032-M00	BOLT, FLANGE, 6X32	E-3-10-9
HZZ5-90032-M00	BOLT, FLANGE, 6X32	E-6-10-32
HZZ5-90032-M01	BOLT, FLANGE, 6X32	E-14-10-14
HZZ5-90032-M01	BOLT, FLANGE, 6X32	E-14-10-14
HZZ5-90032-M01	BOLT, FLANGE, 6X32	E-14-10-14
HZZ5-90047-M00	BOLT, FLANGE, 6X55	E-3-10-11
HZZ5-90051-M00	BOLT, FLANGE, 8X18	F-3-20-35
HZZ5-90051-M00	BOLT, FLANGE, 8X18	F-3-20-35
HZZ5-90051-M00	BOLT, FLANGE, 8X18	F-3-20-35
HZZ5-90051-M00	BOLT, FLANGE, 8X18	F-3-20-35
HZZ5-90051-M00	BOLT, FLANGE, 8X18	F-3-20-35
HZZ5-90051-M00	BOLT, FLANGE, 8X18	F-3-20-35
HZZ5-90051-M01	BOLT, FLANGE, 8X18	F-3-20-35
HZZ5-90051-M01	BOLT, FLANGE, 8X18	F-3-20-35
HZZ5-90051-M01	BOLT, FLANGE, 8X18	F-3-20-35
HZZ5-90051-M01	BOLT, FLANGE, 8X18	F-3-20-35
HZZ5-90051-M01	BOLT, FLANGE, 8X18	F-3-20-35
HZZ5-90051-M01	BOLT, FLANGE, 8X18	F-3-20-35
HZZ5-90055-M01	BOLT, FLANGE, 8X40	E-4-18
HZZ5-90081-M00	BOLT, SEALING, 22MM	E-3-39
HZZ5-90081-M00	BOLT, SEALING, 22MM	E-3-39
HZZ5-90081-M00	BOLT, SEALING, 22MM	E-3-39
HZZ5-90081-M00	BOLT, SEALING, 22MM	E-3-10-13
HZZ5-90081-M00	BOLT, SEALING, 22MM	E-3-10-13
HZZ5-90081-M00	BOLT, SEALING, 22MM	E-3-10-13
HZZ5-90081-M00	BOLT, SEALING, 22MM	E-3-10-13
HZZ5-90081-M00	BOLT, SEALING, 22MM	E-5-15
HZZ5-90081-M01	BOLT, SEALING, 22MM	E-3-39
HZZ5-90081-M01	BOLT, SEALING, 22MM	E-3-39
HZZ5-90081-M01	BOLT, SEALING, 22MM	E-3-39
HZZ5-90081-M01	BOLT, SEALING, 22MM	E-3-10-13
HZZ5-90081-M01	BOLT, SEALING, 22MM	E-3-10-13
HZZ5-90081-M01	BOLT, SEALING, 22MM	E-3-10-13
HZZ5-90101-D01	SCREW, 5X18	FOP-3-3-48
HZZ5-90102-D01	SCREW, 4X6	FOP-3-3-49
HZZ5-90103-D01	SCREW, 5X10	FOP-3-3-50
HZZ5-90104-D01	SCREW, 4X10	FOP-3-3-51
HZZ5-90105-M00	BOLT, FLANGE, 6X12	F-7-7
HZZ5-90105-M00	BOLT, FLANGE, 6X12	F-7-10-16
HZZ5-90106-D01	SCREW, 5X12	FOP-3-3-52
HZZ5-90107-D01	SCREW, 6X90	FOP-3-3-53
HZZ5-90108-D01	BOLT, 8X50	FOP-3-3-54
HZZ5-90109-D01	BOLT, 5X25	FOP-3-3-55
HZZ5-90201-M00	NUT, FLANGE, 6MM	F-2-31
HZZ5-90201-M00	NUT, FLANGE, 6MM	F-2-31
HZZ5-90201-M00	NUT, FLANGE, 6MM	F-2-31
HZZ5-90201-M00	NUT, FLANGE, 6MM	F-2-31
HZZ5-90201-M00	NUT, FLANGE, 6MM	F-2-31
HZZ5-90201-M00	NUT, FLANGE, 6MM	F-2-31
HZZ5-90301-D01	NUT, 6MM	FOP-3-3-56
HZZ5-90301-D01	NUT, 6MM	FOP-3-9-36
HZZ5-90301-D01	NUT, 6MM	FOP-3-10-47
HZZ5-90301-M00	NUT, FLANGE, 5MM	E-14-10-17

HZZ5-90301-M01	NUT, FLANGE, 5MM	FOP-3-4-47
HZZ5-90301-M01	NUT, FLANGE, 5MM	FOP-3-5-52
HZZ5-90301-M01	NUT, FLANGE, 5MM	FOP-3-6-54
HZZ5-90301-M01	NUT, FLANGE, 5MM	FOP-3-7-53
HZZ5-90301-M01	NUT, FLANGE, 5MM	FOP-3-8-55
HZZ5-90301-M01	NUT, FLANGE, 5MM	FOP-5-16
HZZ5-90301-M01	NUT, FLANGE, 5MM	FOP-5-1-16
HZZ5-90301-M01	NUT, FLANGE, 5MM	FOP-5-2-16
HZZ5-90301-M01	NUT, FLANGE, 5MM	FOP-5-3-19
HZZ5-90301-M01	NUT, FLANGE, 5MM	FOP-5-3-19
HZZ5-90301-M01	NUT, FLANGE, 5MM	FOP-5-3-19
HZZ5-90301-M01	NUT, FLANGE, 5MM	FOP-5-3-19
HZZ5-90301-M01	NUT, FLANGE, 5MM	FOP-5-4-15
HZZ5-90301-M01	NUT, FLANGE, 5MM	FOP-5-5-14
HZZ5-90301-M01	NUT, FLANGE, 5MM	FOP-6-9
HZZ5-90301-M01	NUT, FLANGE, 5MM	FOP-6-1-11
HZZ5-90301-M01	NUT, FLANGE, 5MM	FOP-6-2-6
HZZ5-90302-D01	NUT, 5MM	FOP-3-3-58
HZZ5-90501-D01	BEARING (1)	FOP-3-3-59
HZZ5-90501-M00	WASHER, PLAIN, 5MM	E-14-10-18
HZZ5-90501-M01	WASHER, PLAIN, 5MM	FOP-3-4-48
HZZ5-90501-M01	WASHER, PLAIN, 5MM	FOP-3-5-53
HZZ5-90501-M01	WASHER, PLAIN, 5MM	FOP-3-6-55
HZZ5-90501-M01	WASHER, PLAIN, 5MM	FOP-3-7-55
HZZ5-90501-M01	WASHER, PLAIN, 5MM	FOP-3-8-57
HZZ5-90501-M01	WASHER, PLAIN, 5MM	FOP-5-18
HZZ5-90501-M01	WASHER, PLAIN, 5MM	FOP-5-1-18
HZZ5-90501-M01	WASHER, PLAIN, 5MM	FOP-5-2-18
HZZ5-90501-M01	WASHER, PLAIN, 5MM	FOP-5-3-21
HZZ5-90501-M01	WASHER, PLAIN, 5MM	FOP-5-3-21
HZZ5-90501-M01	WASHER, PLAIN, 5MM	FOP-5-3-21
HZZ5-90501-M01	WASHER, PLAIN, 5MM	FOP-5-4-17
HZZ5-90501-M01	WASHER, PLAIN, 5MM	FOP-5-5-16
HZZ5-90501-M01	WASHER, PLAIN, 5MM	FOP-6-10
HZZ5-90501-M01	WASHER, PLAIN, 5MM	FOP-6-1-12
HZZ5-90501-M01	WASHER, PLAIN, 5MM	FOP-6-2-7
HZZ5-90502-D01	WASHER (3)	FOP-3-3-60
HZZ5-90502-M01	WASHER, SPRING, 5MM	FOP-3-4-49
HZZ5-90502-M01	WASHER, SPRING, 5MM	FOP-3-5-54
HZZ5-90502-M01	WASHER, SPRING, 5MM	FOP-3-6-56
HZZ5-90502-M01	WASHER, SPRING, 5MM	FOP-3-7-56
HZZ5-90502-M01	WASHER, SPRING, 5MM	FOP-3-8-58
HZZ5-90502-M01	WASHER, SPRING, 5MM	FOP-5-19
HZZ5-90502-M01	WASHER, SPRING, 5MM	FOP-5-1-19
HZZ5-90502-M01	WASHER, SPRING, 5MM	FOP-5-2-19
HZZ5-90502-M01	WASHER, SPRING, 5MM	FOP-5-3-22
HZZ5-90502-M01	WASHER, SPRING, 5MM	FOP-5-3-22
HZZ5-90502-M01	WASHER, SPRING, 5MM	FOP-5-3-22
HZZ5-90502-M01	WASHER, SPRING, 5MM	FOP-5-4-18
HZZ5-90502-M01	WASHER, SPRING, 5MM	FOP-5-5-17
HZZ5-90502-M01	WASHER, SPRING, 5MM	FOP-6-11
HZZ5-90502-M01	WASHER, SPRING, 5MM	FOP-6-1-13
HZZ5-90502-M01	WASHER, SPRING, 5MM	FOP-6-2-8
HZZ5-90503-D01	WASHER (4)	FOP-3-3-61
HZZ5-90504-D01	WASHER (5)	FOP-3-3-62
HZZ5-90506-D01	WASHER, 8MM	FOP-3-3-63
HZZ5-90507-D01	WASHER (7)	FOP-3-3-64
HZZ5-90508-D01	WASHER, WAVE	FOP-3-3-65
HZZ5-90508-M00	WASHER, PLAIN, 6MM	F-2-36
HZZ5-90508-M00	WASHER, PLAIN, 6MM	F-2-36
HZZ5-90508-M00	WASHER, PLAIN, 6MM	F-2-36
HZZ5-90508-M00	WASHER, PLAIN, 6MM	F-2-36
HZZ5-90508-M00	WASHER, PLAIN, 6MM	F-2-36
HZZ5-90508-M00	WASHER, PLAIN, 6MM	F-2-36
HZZ5-90508-M00	WASHER, PLAIN, 6MM	F-2-36
HZZ5-90508-M00	WASHER, PLAIN, 6MM	F-2-1-27

HZZ5-90508-M00	WASHER, PLAIN, 6MM	F-2-1-27
HZZ5-90508-M01	WASHER, PLAIN, 6MM	F-2-36
HZZ5-90508-M01	WASHER, PLAIN, 6MM	F-2-36
HZZ5-90508-M01	WASHER, PLAIN, 6MM	F-2-36
HZZ5-90508-M01	WASHER, PLAIN, 6MM	F-2-36
HZZ5-90508-M01	WASHER, PLAIN, 6MM	F-2-36
HZZ5-90508-M01	WASHER, PLAIN, 6MM	F-2-1-27
HZZ5-90508-M01	WASHER, PLAIN, 6MM	F-2-1-27
HZZ5-90509-D01	SPACER (2)	FOP-3-3-66
HZZ5-90651-D01	E-RING, 6MM	FOP-3-3-67
HZZ5-90651-D01	E-RING, 6MM (LOOSE PARTS)	FOP-3-9-40
HZZ5-90651-D01	E-RING, 6MM	FOP-3-9-41
HZZ5-90651-D01	E-RING, 6MM (LOOSE PARTS)	FOP-3-10-52
HZZ5-90651-D01	E-RING, 6MM	FOP-3-10-53
HZZ5-91151-D01	ROLLER, DRIVE GEAR CAM	FOP-3-3-68
HZZ5-91152-D01	ROLLER	FOP-3-3-69
HZZ5-91153-D01	BEARING (2)	FOP-3-3-70
HZZ5-91154-D01	BEARING (3)	FOP-3-3-71
HZZ5-91156-D01	ROLLER, FREE THROTTLE	FOP-3-3-72
HZZ5-91157-D01	CLIP, ROLLER	FOP-3-3-73
HZZ5-91501-010	COLLAR, MOUNTING (6MM)	F-7-10-24

# 2023 PART CATALOG

BFT 200D  
BFT 225D  
BFT 250D  
Models  
US

## TOHATSU CORPORATION

5-4, Azusawa 3-Chome, Itabashi-Ku  
Tokyo 174-0051, Japan  
Tel: +81-3-3966-3117 Fax: +81-3-3966-2951  
[www.tohatsu.com](http://www.tohatsu.com)

