

2019 PARTS CATALOG



BFT 200D
BFT 225D
BFT 250D
Models

OB No.002-14ZVJ-1AK 1905 US

BACKS
YOU
UP™

TOHATSU CORPORATION

Instruction for use of parts catalogue

- **This parts catalogue was prepared based on the latest information available as of December 1, 2018.**
- See the Service Bulletin for any revision that is made after December 1, 2018.
- **Always specify the part number when ordering a part.**
 - Check the model, type, serial numbers, color, maker, and the size as needed before ordering a part.
 - Note that the illustrations (part drawings) can differ from the actual parts in shape.
Illustrations are given just to help you to refer to the parts.
- **When modifications or additions to this parts catalogue are made, a revised edition will be issued at an appropriate time, with successively progressing revision numbers on the cover. We recommend obtaining such revisions in order to keep your parts catalogue up-to-date at all times.**

Initial version issue date December 1, 2018

How to refer to the part information

A. Reference with "Illustrated index"

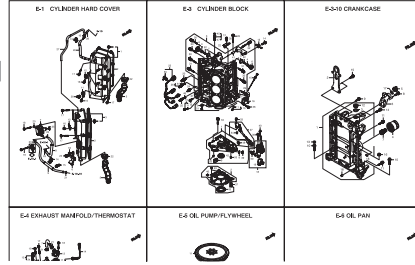

Fig. Number

E-15 THROTTLE BODY

Ref. Number/Part Number/Parts Name

Ref.No.	Part No.	Description	Q'ty	Remarks
E-15	1	HEVY-18010-003	SCREW SET	1
E-15	2	HEVY-18739-000	GASKET, THROTTLE BODY	1
E-15	3	HEVY-18403-001	THROTTLE BODY ASSY.	1
E-15	4	HEVY-18409-000	SPACER, THROTTLE BODY	1
E-15	5	HEVY-18405-000	GASKET, LEAD VALVE	1
E-15	7	HPZY-10288-000	SPRING, AIR FLOW TUBE	1
E-15	8	HEVY-17310-000	BAND, AIR FLOW	1
E-15	1	HEVY-17318-000	GROMMET, SILENCER	1
E-15	10	HEVY-17310-013	CABLE COMP., THROTTLE	2
E-15	16	HEVY-09883-000	SENSOR ASSY., AIR TEMP.	1
E-15	17	HEVY-80308-000	VALVE ASSY., EAC	1
E-15	18	HEVY-40100-000	GROMMET, UNDER CASE	4
E-15	19	HEVY-40013-000	BOLT-WASHER EX23	2
E-15	20	HEVY-80014-000	BOLT-WASHER EX30	1
E-15	21	HEVY-80020-000	BOLT, FLANGE, EX22	2
E-15	22	HEVY-80024-000	BOLT, FLANGE, EX30	2
E-15	23	HEVY-80027-000	BOLT, FLANGE, EX35	4
E-15	24	HEVY-80086-000	WASHER, FLANK, BM	2
E-15	25	HEVY-81020-000	D-WING	1
E-15	26	HEVY-81550-010	COLLAR, C23 UNIT CASE	4
E-15	28	HEVY-40101-00100	DOREL, P/N, 6X10	2
E-15	29	HEVY-18400-010	COVER ASSY., COOLING FAN	1

B. Reference with "Parts number index"

INDEX (Parts Number)

110211340	11515	996689340	1164363	980628103	11644
994911146	147	996689346	116494	980628104	11644
994911226	140	996691143	116520	980628105	116400
994911246	141	996691149	116542	980628106	147
994911246	147	996691144	116543	980628107	147
994911246	149	996691145	116544	980628108	147
994911246	150	996691146	116545	980628109	147
994911246	151	996691147	116546	980628110	147
994911246	152	996691148	116547	980628111	147
994911246	153	996691149	116548	980628112	147
994911246	154	996691150	116549	980628113	147
994911246	155	996691151	116550	980628114	147
994911246	156	996691152	116551	980628115	147
994911246	157	996691153	116552	980628116	147
994911246	158	996691154	116553	980628117	147
994911246	159	996691155	116554	980628118	147
994911246	160	996691156	116555	980628119	147
994911246	161	996691157	116556	980628120	147
994911246	162	996691158	116557	980628121	147
994911246	163	996691159	116558	980628122	147
994911246	164	996691160	116559	980628123	147
994911246	165	996691161	116560	980628124	147
994911246	166	996691162	116561	980628125	147
994911246	167	996691163	116562	980628126	147
994911246	168	996691164	116563	980628127	147
994911246	169	996691165	116564	980628128	147
994911246	170	996691166	116565	980628129	147
994911246	171	996691167	116566	980628130	147
994911246	172	996691168	116567	980628131	147
994911246	173	996691169	116568	980628132	147
994911246	174	996691170	116569	980628133	147
994911246	175	996691171	116570	980628134	147
994911246	176	996691172	116571	980628135	147
994911246	177	996691173	116572	980628136	147
994911246	178	996691174	116573	980628137	147
994911246	179	996691175	116574	980628138	147
994911246	180	996691176	116575	980628139	147
994911246	181	996691177	116576	980628140	147
994911246	182	996691178	116577	980628141	147
994911246	183	996691179	116578	980628142	147
994911246	184	996691180	116579	980628143	147
994911246	185	996691181	116580	980628144	147
994911246	186	996691182	116581	980628145	147
994911246	187	996691183	116582	980628146	147
994911246	188	996691184	116583	980628147	147
994911246	189	996691185	116584	980628148	147
994911246	190	996691186	116585	980628149	147
994911246	191	996691187	116586	980628150	147
994911246	192	996691188	116587	980628151	147
994911246	193	996691189	116588	980628152	147
994911246	194	996691190	116589	980628153	147
994911246	195	996691191	116590	980628154	147
994911246	196	996691192	116591	980628155	147
994911246	197	996691193	116592	980628156	147
994911246	198	996691194	116593	980628157	147
994911246	199	996691195	116594	980628158	147
994911246	200	996691196	116595	980628159	147
994911246	201	996691197	116596	980628160	147
994911246	202	996691198	116597	980628161	147
994911246	203	996691199	116598	980628162	147
994911246	204	996691200	116599	980628163	147
994911246	205	996691201	116600	980628164	147
994911246	206	996691202	116601	980628165	147
994911246	207	996691203	116602	980628166	147
994911246	208	996691204	116603	980628167	147
994911246	209	996691205	116604	980628168	147
994911246	210	996691206	116605	980628169	147
994911246	211	996691207	116606	980628170	147
994911246	212	996691208	116607	980628171	147
994911246	213	996691209	116608	980628172	147
994911246	214	996691210	116609	980628173	147
994911246	215	996691211	116610	980628174	147
994911246	216	996691212	116611	980628175	147
994911246	217	996691213	116612	980628176	147
994911246	218	996691214	116613	980628177	147
994911246	219	996691215	116614	980628178	147
994911246	220	996691216	116615	980628179	147
994911246	221	996691217	116616	980628180	147
994911246	222	996691218	116617	980628181	147
994911246	223	996691219	116618	980628182	147
994911246	224	996691220	116619	980628183	147
994911246	225	996691221	116620	980628184	147
994911246	226	996691222	116621	980628185	147
994911246	227	996691223	116622	980628186	147
994911246	228	996691224	116623	980628187	147
994911246	229	996691225	116624	980628188	147
994911246	230	996691226	116625	980628189	147
994911246	231	996691227	116626	980628190	147
994911246	232	996691228	116627	980628191	147
994911246	233	996691229	116628	980628192	147
994911246	234	996691230	116629	980628193	147
994911246	235	996691231	116630	980628194	147
994911246	236	996691232	116631	980628195	147
994911246	237	996691233	116632	980628196	147
994911246	238	996691234	116633	980628197	147
994911246	239	996691235	116634	980628198	147
994911246	240	996691236	116635	980628199	147
994911246	241	996691237	116636	980628200	147
994911246	242	996691238	116637	980628201	147
994911246	243	996691239	116638	980628202	147
994911246	244	996691240	116639	980628203	147
994911246	245	996691241	116640	980628204	147
994911246	246	996691242	116641	980628205	147
994911246	247	996691243	116642	980628206	147
994911246	248	996691244	116643	980628207	147
994911246	249	996691245	116644	980628208	147
994911246	250	996691246	116645	980628209	147
994911246	251	996691247	116646	980628210	147
994911246	252	996691248	116647	980628211	147
994911246	253	996691249	116648	980628212	147
994911246	254	996691250	116649	980628213	147
994911246	255	996691251	116650	980628214	147
994911246	256	996691252	116651	980628215	147
994911246	257	996691253	116652	980628216	147
994911246	258	996691254	116653	980628217	147
994911246	259	996691255	116654	980628218	147
994911246	260	996691256	116655	980628219	147
994911246	261	996691257	116656	980628220	147
994911246	262	996691258	116657	980628221	147
994911246	263	996691259	116658	980628222	147
994911246	264	996691260	116659	980628223	147
994911246	265	996691261	116660	980628224	147
994911246	266	996691262	116661	980628225	147
994911246	267	996691263	116662	980628226	147
994911246	268	996691264	116663	980628227	147
994911246	269	996691265	116664	980628228	147
994911246	270	996691266	116665	980628229	147
994911246	271	996691267	116666	980628230	147
9949					

Part catalogue structure

The diagram shows an exploded view of a throttle body assembly. The main assembly is labeled 'THROTTLE BODY' and 'E-15'. A sub-assembly is labeled 'E-1'. A solid arrow labeled 'FR.' points to the right. A dotted line encloses the sub-assembly 'E-1'. Callouts 1 through 11 are placed around the diagram to identify specific parts and their relationships.

Ref.No.	Part No.	Description	Q ty	Remarks
E-15	82Y9-10184-000	SCREW SET	1	
E-15	82Y9-18178-000	GASKET, THROTTLE BODY	1	
E-15	82Y1-18400-A61	THROTTLE BODY ASSY.	1	
E-15	82X5-18484-000	SPACER, THROTTLE BODY	1	
E-15	82Y9-18485-000	GASKET, EAC VALVE	1	
E-15	8P9Y-12484-000	SPRING, AIR FLOW TUBE	1	
E-15	82Y9-17131-000	BAND, AIR FLOW	1	
E-15	82X5-17134-000	GROMMET, SILENCER	1	
E-15	82Y9-17910-013	CABLE COMP, THROTTLE	2	
E-15	82W9-16669-003	SENSOR ASSY, AIR TEMP	1	
E-15	82Y9-16550-003	VALVE ASSY, EAC	1	
E-15	82Y9-10150-000	GROMMET UNDER CASE	4	
E-15	82W9-10012-000	BOLT-WASHER, BUSH	2	
E-15	82Y9-09071-000	BOLT-WASHER, 5330	1	
E-15	82Y9-09030-000	BOLT, FLANGE, 8322	2	
E-15	82Y9-09034-000	BOLT, FLANGE, 8300	2	
E-15	82Y9-09037-000	BOLT, FLANGE, 8388	4	
E-15	82Y9-09028-000	WASHER, PLAIN, 83M	2	
E-15	8P9A-01100-002	O-RING	1	
E-15	82Y9-01003-010	COLLAR, COLLIMET CASE	4	
E-15	82Y9-0431-98100	DOME, PNL, 8X10	2	
E-15	82X5-19540-010	COVER ASSY, COOLING FAN	1	

- ① Fig. Number
- ② Fig. Title
- ③ Ref. Number
- ④ Parts Number
- ⑤ Parts Name
- ⑥ Q.ty
- ⑦ Remarks
- ⑧ Different specification
- ⑨ Direction Arrow
- ⑩ Parts enclosed within a dotted line are sub assembly parts.
- ⑪ A solid arrow indicates the block No. the part in question is connected to.

How to check the part block and serial numbers

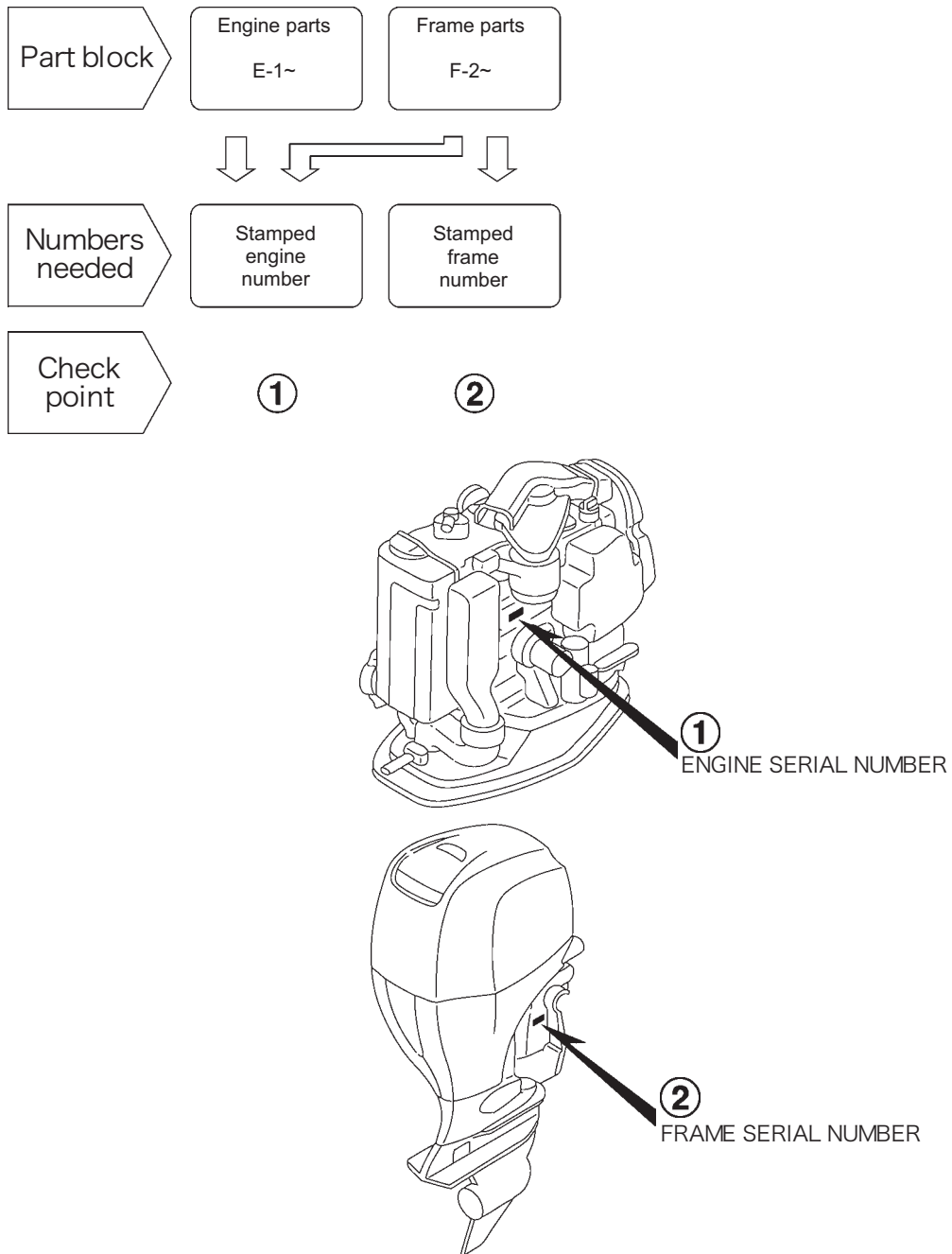

Models, parts catalogue codes and applicable serial numbers

- Models, parts catalogue codes and applicable serial Nos. given in this parts catalogue can be identified as follows.

Model	Type	Parts catalogue type	Engine		Applicable engine serial No.	Applicable frame serial No.		
			Model	Type				
BFT200D	LRA	LRA	BF200D	SE3	BEBRJ-1000001~	BBRJ-6000001~		
	XCRA	XCRA				BBRJ-7000001~		
	XRA	XRA				BBRJ-6000001~		
BFT225D	LRA	LRA	BF225D		SE3	BEBPJ-1000001~	BBPJ-6000001~	
	XCRA	XCRA					BBPJ-7000001~	
	XRA	XRA					BBPJ-6000001~	
BFT250D	LDA	LDA	BF250D			SE1	BEBNJ-1000001~	BBNJ-6000001~
	LRA	LRA				SE3		BBNJ-7000001~
	UCDA	UCDA				SE1		BBNJ-6000001~
	UCRA	UCRA		SE3		BBNJ-7000001~		
	UDA	UDA		SE1		BBNJ-6000001~		
	URA	URA		SE3		BBNJ-7000001~		
	XCDA	XCDA		SE1	BBNJ-6000001~			
	XCRA	XCRA		SE3	BBNJ-7000001~			
	XDA	XDA		SE1	BBNJ-6000001~			
	XRA	XRA		SE3	BBNJ-7000001~			

Features of each type

- See the following table for the features of each type. (Items in brackets are optional)

Model Type		BFT200D			BFT225D			BFT250D			
		LRA	XCRA	XRA	LRA	XCRA	XRA	LDA	LRA	UCDA	UCRA
Transom height	508mm	●			●			●	●		
	635mm		●	●		●	●				
	762mm									●	●
Counter rotation			●			●				●	●
DBW								●		●	

Model Type		BFT250D					
		UDA	URA	XCDA	XCRA	XDA	XRA
Transom height	508mm						
	635mm			●	●	●	●
	762mm	●	●				
Counter rotation				●	●		
DBW		●		●		●	

Fuel hose, general purpose hoses and vinyl hose

- The standard part fuel hose, general purpose hose and vinyl hose may be substituted by the coiled bulk part.
- When ordering the standard part fuel hose, general purpose hose and vinyl hose use the bulk part number written in the parts catalog in brackets () underneath the part name.
- When exchanging the hose, cut and use at the specified length as mentioned in the part name. (For the method of cutting the bulk part, and method of filling out orders etc., please refer to the instructions issued with the bulk part.)

Bulk part number of fuel hose, general purpose hose and vinyl hose.

Example: 95001-75001-50M

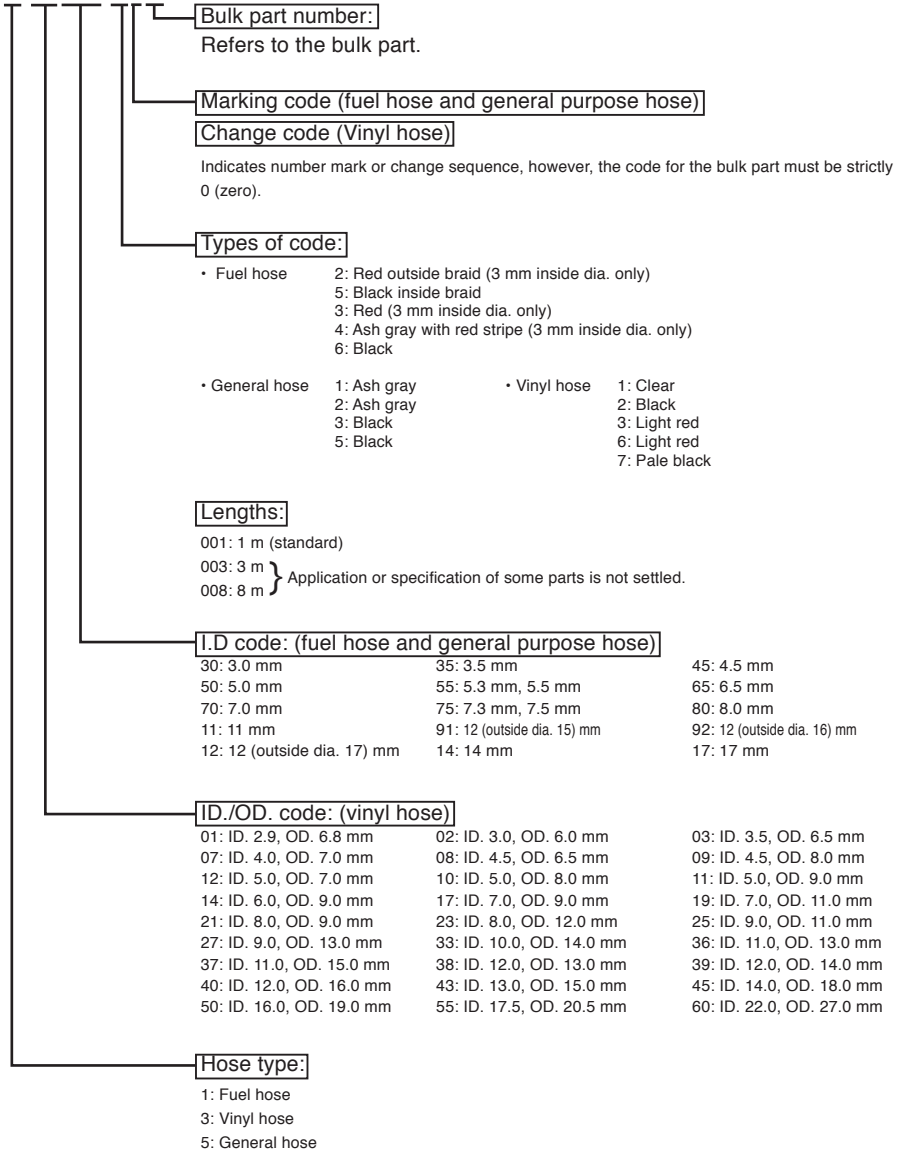

CAUTION: It is DANGEROUS to confuse the fuel hose with the general purpose hose or vinyl hose.

Never use a general purpose hose or vinyl hose in place of a fuel hose or vice versa. Always use the correct bulk part in the parts catalogue, according to the service manual or the instructions issued with the bulk part.

CONTENTS

E-1	CYLINDER HEAD COVER.....	1
E-3	CYLINDER BLOCK.....	3
E-3-10	CRANKCASE.....	7
E-4	EXHAUST MANIFOLD/THERMOSTAT.....	9
E-5	OIL PUMP/FLYWHEEL.....	13
E-6	OIL PAN.....	15
E-6-10	MOUNT CASE.....	17
E-7	CRANKSHAFT/PISTON.....	21
E-9	CYLINDER HEAD.....	25
E-9-10	CAMSHAFT/ROCKER ARM.....	27
E-13	TIMING BELT.....	29
E-13-10	TIMING BELT COVER.....	33
E-14	FUEL PIPE/INJECTOR.....	35
E-14-10	INTAKE MANIFOLD.....	39
E-15	THROTTLE BODY.....	41
E-18	VAPOR SEPARATOR ASSY.....	45
E-18-1	FUEL STRAINER.....	49
E-18-10	PIPING.....	51
E-19	A.C. GENERATOR.....	55
E-20	SPARK PLUG.....	57
E-20-10	ELECTRONIC CONTROL UNIT.....	59
E-21	STARTER MOTOR.....	61
F-2	SHIFT SHAFT(MECH).....	63
F-2-1	SHIFT SHAFT(DBW).....	67
F-3	GEAR CASE.....	71
F-3-10	GEAR CASE ASSY.....	73
F-3-20	EXTENSION CASE.....	75
F-3-30	UNDER COVER.....	79
F-4	WATER PUMP/VERTICAL SHAFT.....	81
F-5	PROPELLER SHAFT.....	85
F-5-1	PROPELLER SHAFT(COUNTER ROTATION).....	89
F-6	FUEL TUBE.....	93
F-7	WIRE HARNESS.....	95
F-7-10	STARTER CABLE.....	97
F-7-20	FUSE BOX/RELAY.....	101
F-8	ENGINE COVER.....	103
F-10	STERN BRACKET/SWIVEL CASE.....	105
F-11	POWER TRIM-TILT.....	111
F-12	LABEL.....	115
F-13	TOOL.....	117
F-18	ACTUATOR.....	119
FOP-2	WATER PUMP IMPELLER SET.....	121
FOP-3	REMOTE CONTROL(TOP MOUNT SINGLE TYPE)(RIGHT)(MECH).....	123
FOP-3-1	REMOTE CONTROL(FLUSH MOUNT TYPE)(RIGHT)(MECH).....	127
FOP-3-2	REMOTE CONTROL(TOP MOUNT DUAL TYPE)(RIGHT)(MECH).....	129
FOP-3-3	REMOTE CONTROL(NHK MEC)(MECH).....	133
FOP-3-4	REMOTE CONTROL(FLUSH MOUNT TYPE)(DBW).....	139
FOP-3-5	REMOTE CONTROL(TOP MOUNT SINGLE TYPE)(MAIN)(DBW).....	143
FOP-3-6	REMOTE CONTROL(TOP MOUNT DUAL TYPE)(MAIN)(DBW).....	149
FOP-4	METER.....	155
FOP-5	SWITCH PANEL KIT(1)(MECH).....	157
FOP-5-1	SWITCH PANEL KIT(2)(MECH).....	159
FOP-5-2	SWITCH PANEL KIT(3)(MECH).....	161
FOP-5-3	SWITCH PANEL KIT(4)(MECH).....	163
FOP-5-4	SWITCH PANEL KIT(5)(MECH).....	167
FOP-5-5	SWITCH PANEL KIT(6)(DBW).....	169
FOP-6	SWITCH PANEL KIT(POWER TILT).....	171
FOP-6-1	SWITCH PANEL KIT(START STOP).....	173
FOP-6-2	SWITCH PANEL KIT(FUNCTION).....	175
FOP-6-3	SWITCH PANEL KIT(EMERGENCY STOP SWITCH).....	177
FOP-7	INTERFACE CABLE KIT.....	179
FOP-10	CABLE KIT.....	181
FOP-12	BOLT KIT.....	183
FOP-15	PROPELLER.....	185
FOP-17	GEAR CASE KIT.....	187
INDEX.....		189
INDEX(Parts Number).....		195

E-9-10 CAMSHAFT/ROCKER ARM

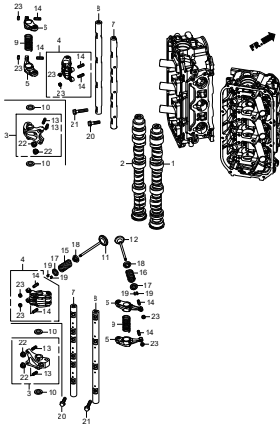

E-13 TIMING BELT

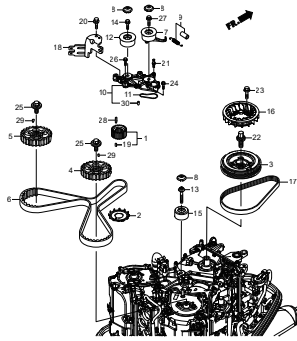

E-13-10 TIMING BELT COVER

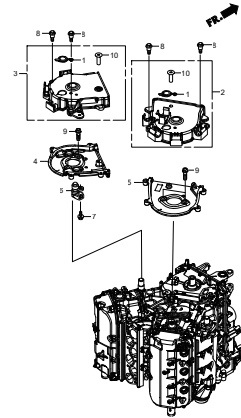

E-14 FUEL PIPE/INJECTOR

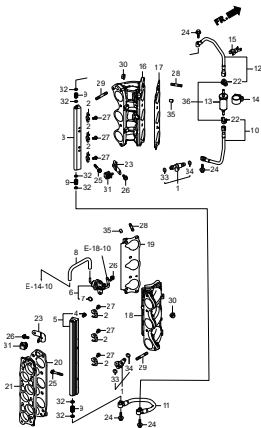

E-14-10 INTAKE MANIFOLD

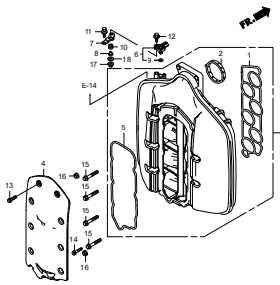

E-15 THROTTLE BODY

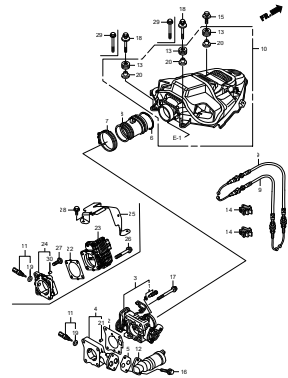

E-18 VAPOR SEPARATOR ASSY.

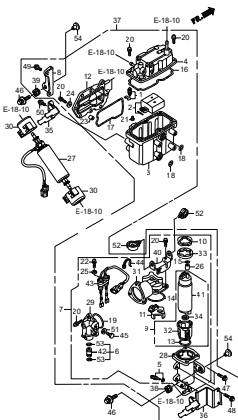

E-18-1 FUEL STRAINER

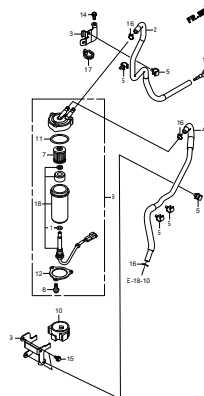

E-18-10 PIPING

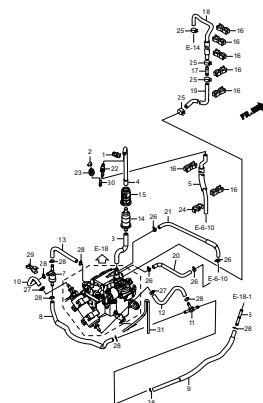

E-19 A.C. GENERATOR

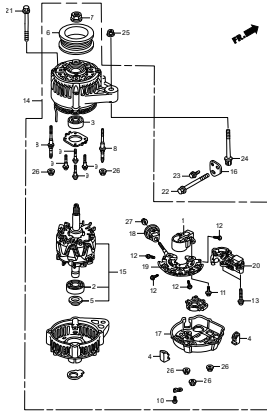

E-20 SPARK PLUG

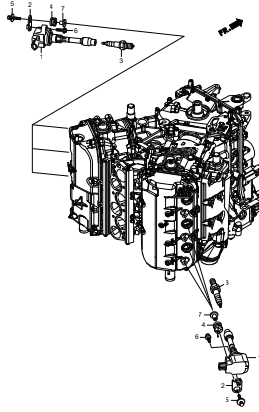

E-20-10 ELECTRONIC CONTROL UNIT

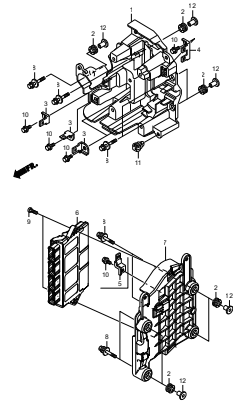

E-21 STARTER MOTOR

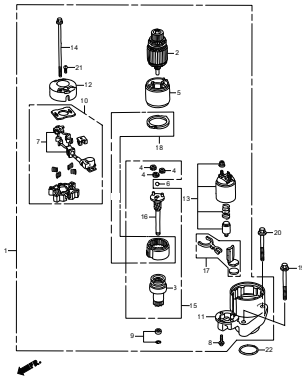

F-2 SHIFT SHAFT(MECH)

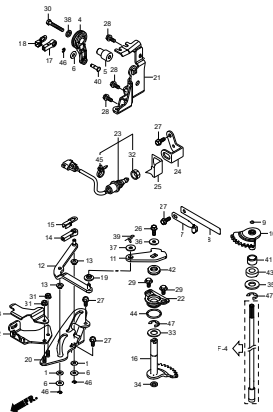

F-2-1 SHIFT SHAFT(DBW)

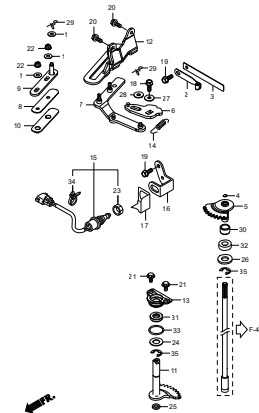

F-3 GEAR CASE

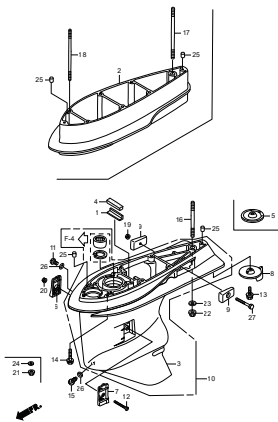

F-3-10 GEAR CASE ASSY.

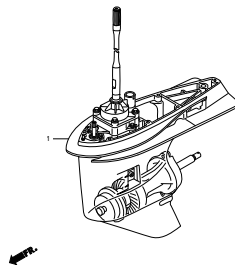

F-3-20 EXTENSION CASE

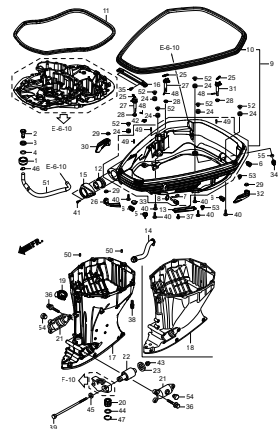

F-3-30 UNDER COVER

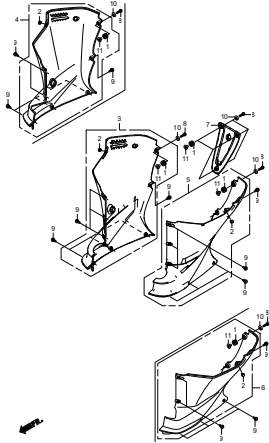

F-4 WATER PUMP/VERTICAL SHAFT

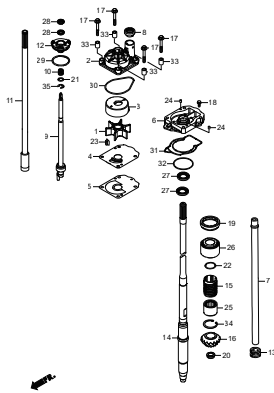

F-5 PROPELLER SHAFT

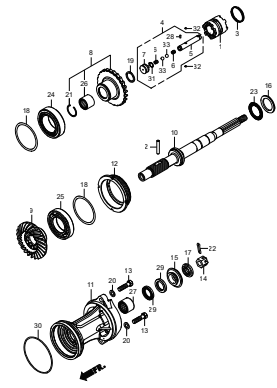

F-5-1 PROPELLER SHAFT
(COUNTER ROTATION)

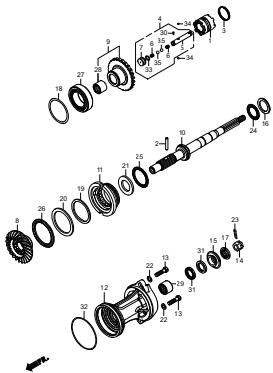

F-6 FUEL TUBE

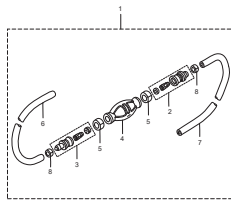

F-7 WIRE HARNESS

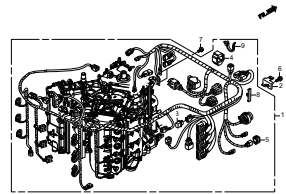

F-7-10 STARTER CABLE

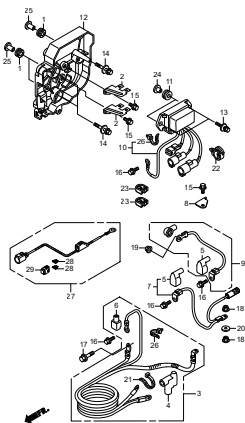

F-7-20 FUSE BOX/RELAY

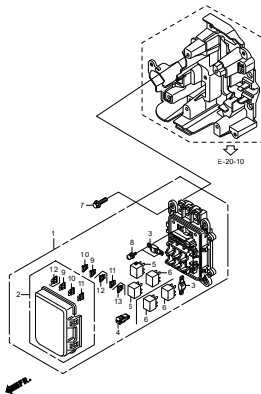

F-8 ENGINE COVER

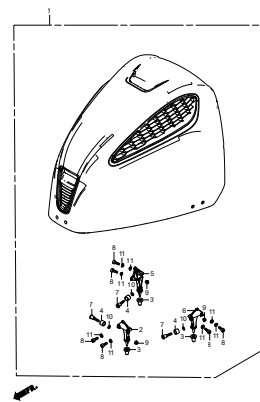

F-10 STERN BRACKET/SWIVEL CASE

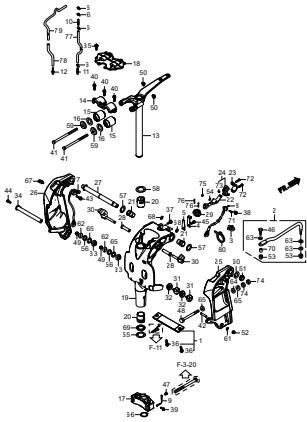

F-11 POWER TRIM-TILT

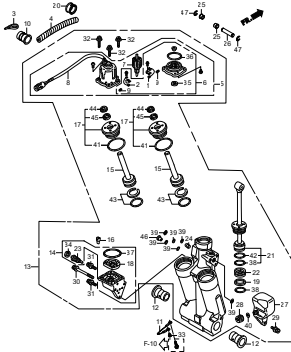

F-12 LABEL

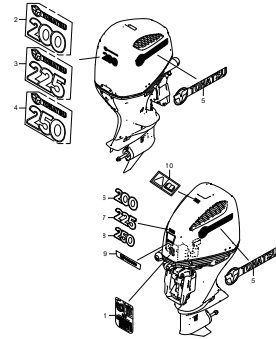

F-13 TOOL

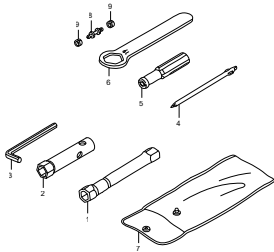

F-18 ACTUATOR

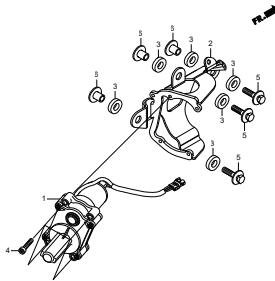

FOP-2 WATER PUMP IMPELLER SET

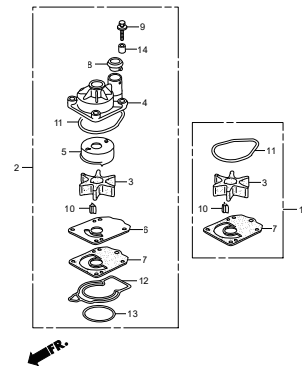

FOP-3 REMOTE CONTROL
(TOP MOUNT SINGLE TYPE)(RIGHT)(MECH)

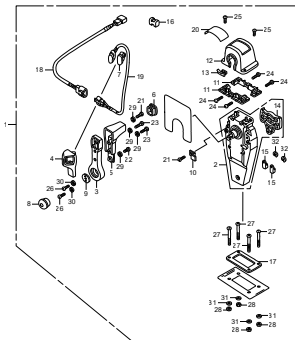

FOP-3-1 REMOTE CONTROL
(FLUSH MOUNT TYPE)(RIGHT)(MECH)

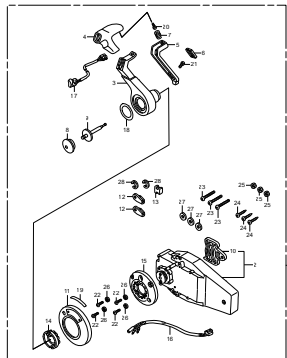

FOP-3-2 REMOTE CONTROL

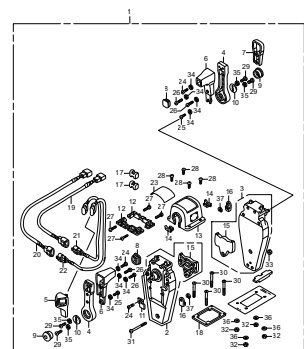

FOP-3-3 REMOTE CONTROL
(NHK MEC)(MECH)

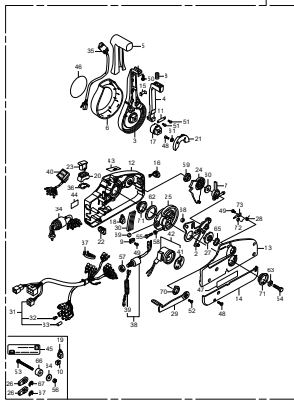

FOP-3-4 REMOTE CONTROL
(FLUSH MOUNT TYPE)(DBW)

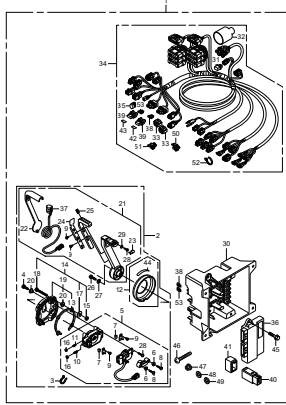

FOP-3-5 REMOTE CONTROL

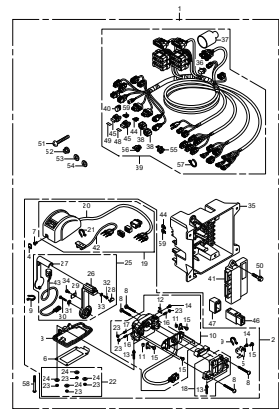

FOP-3-6 REMOTE CONTROL
(TOP MOUNT DUAL TYPE)(MAIN)(DBW)

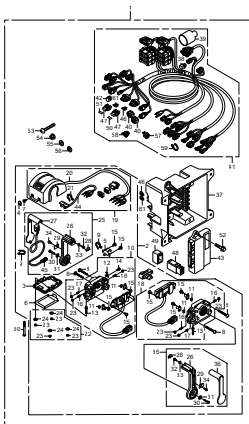

FOP-4 METER

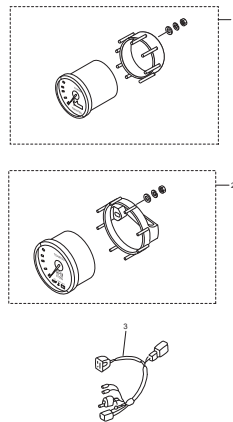

FOP-5 SWITCH PANEL KIT(1)(MECH)

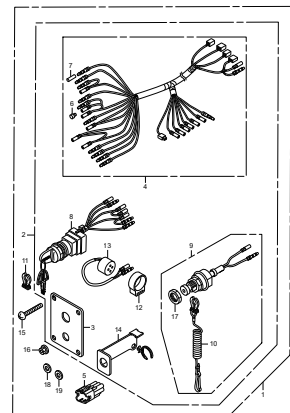

FOP-5-1 SWITCH PANEL KIT(2)(MECH)

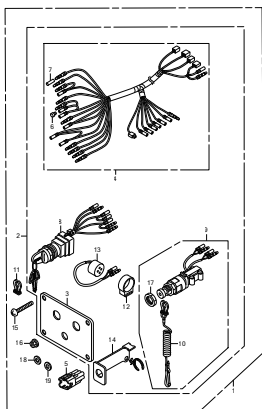

FOP-5-2 SWITCH PANEL KIT(3)(MECH)

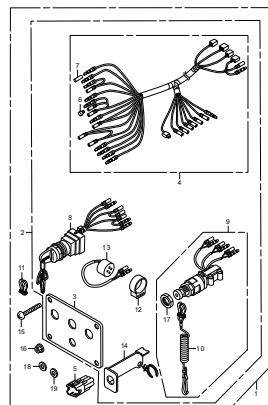

FOP-5-3 SWITCH PANEL KIT(4)(MECH)

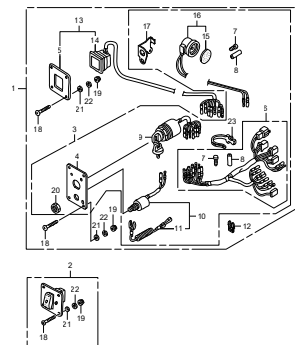

FOP-15 PROPELLER

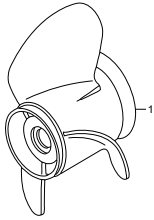

FOP-17 GEAR CASE KIT

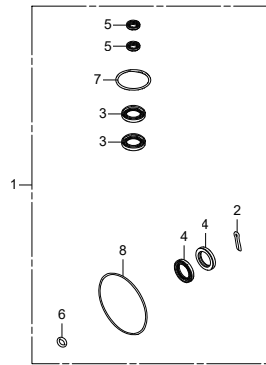

E-1 CYLINDER HEAD COVER

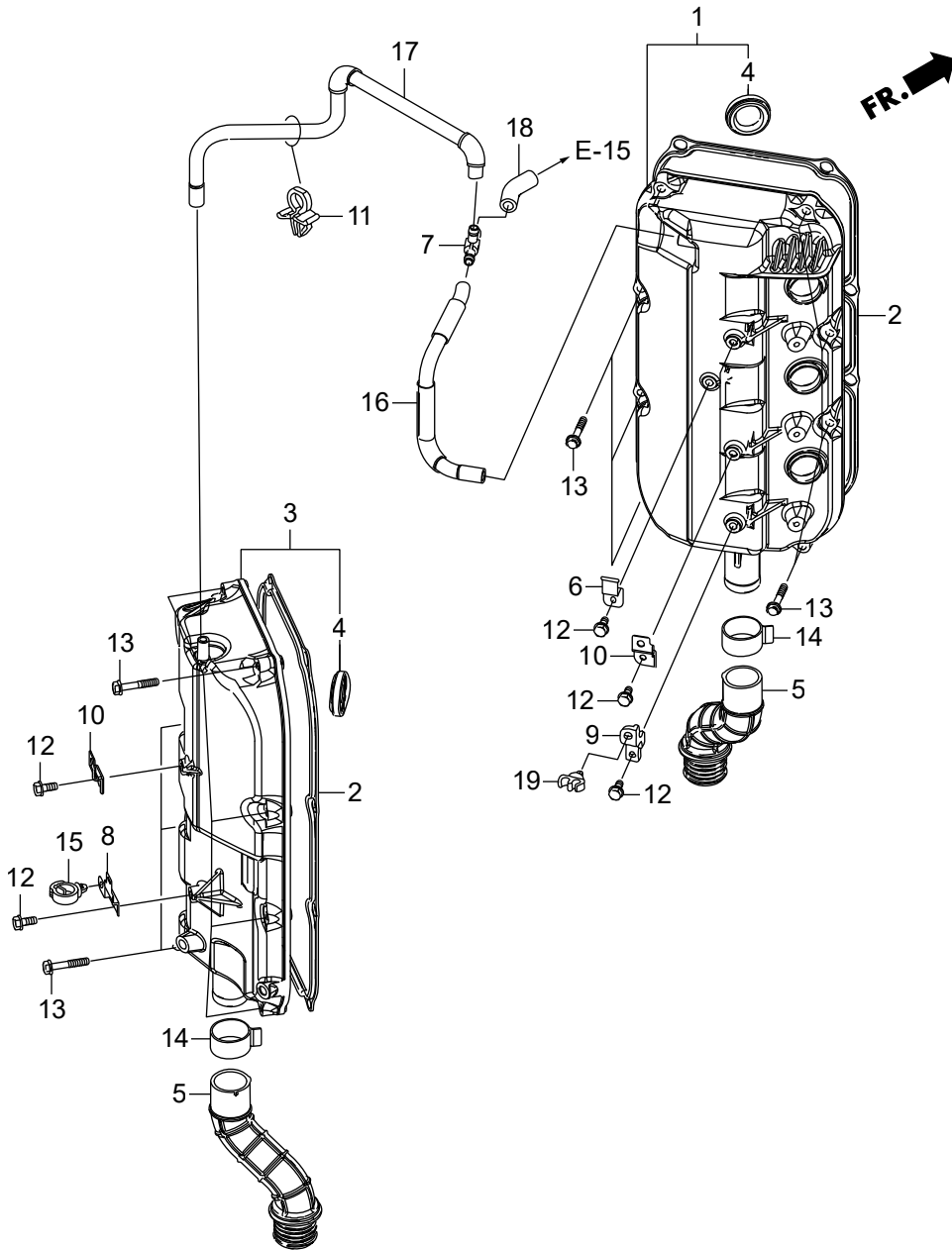

Ref.No	Part No.	Description	Q'ty			Remarks	
			BFT200D	BFT230D	BFT290D		
E-1	1	HZVL-12310-405ZA	COVER COMP., CYLINDER HEAD(R.)	1	1	1	*NH8* DARK GRAY
E-1	2	HZY3-12312-000	PACKING, HEAD COVER	2	2	2	
E-1	3	HZVL-12320-405ZA	COVER COMP., CYLINDER HEAD(L.)	1	1	1	*NH8* DARK GRAY
E-1	4	HP08-12342-004	SEAL, SPARK PLUG TUBE(NOK)	6	6	6	
E-1	5	HZY3-15425-010	TUBE, OIL	2	2	2	
E-1	6	HZVL-16916-000	STAY B, FUEL STRAINER	1	1	1	
E-1	7	HMT2-17193-000	T-JOINT	1	1	1	
E-1	8	HZVL-32104-000	BRACKET, FUEL PUMP COUPLER	1	1	1	
E-1	9	HZVL-32114-000	BRACKET, CLIP B	1	1	1	
E-1	10	HZY3-32129-000	BRACKET C, HARNESS CLIP	3	3	3	
E-1	11	HHE0-50310-003	CLIP A, WIRE	1	1	1	
E-1	12	HZZ5-90011-M00	BOLT, FLANGE, 6X14(CT200)	6	6	6	
E-1	13	HZZ5-90019-M00	BOLT, FLANGE, 6X35	16	16	16	
E-1	14	HZY3-90602-020	CLAMP, TUBE(D32.5)	2	2	2	
E-1	15	HSA0-90683-003	CLIP, WIRE HARNESS, 25MM	1	1	1	
E-1	16	HZY3-91401-A00	TUBE COMP. A, BREATHER	1	1	1	
E-1	17	HZY3-91402-030	TUBE B, BREATHER	1	1	1	
E-1	18	HZY3-91403-000	TUBE C, BREATHER	1	1	1	
E-1	19	HSK7-91566-003	CLIP D, WASHER TUBE	1	1	1	

E-3 CYLINDER BLOCK

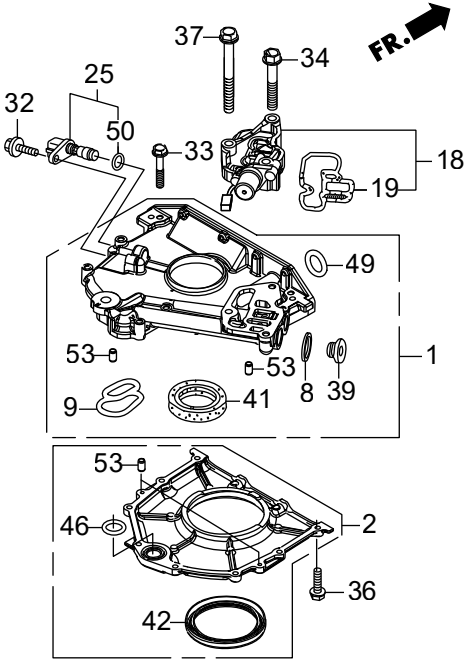
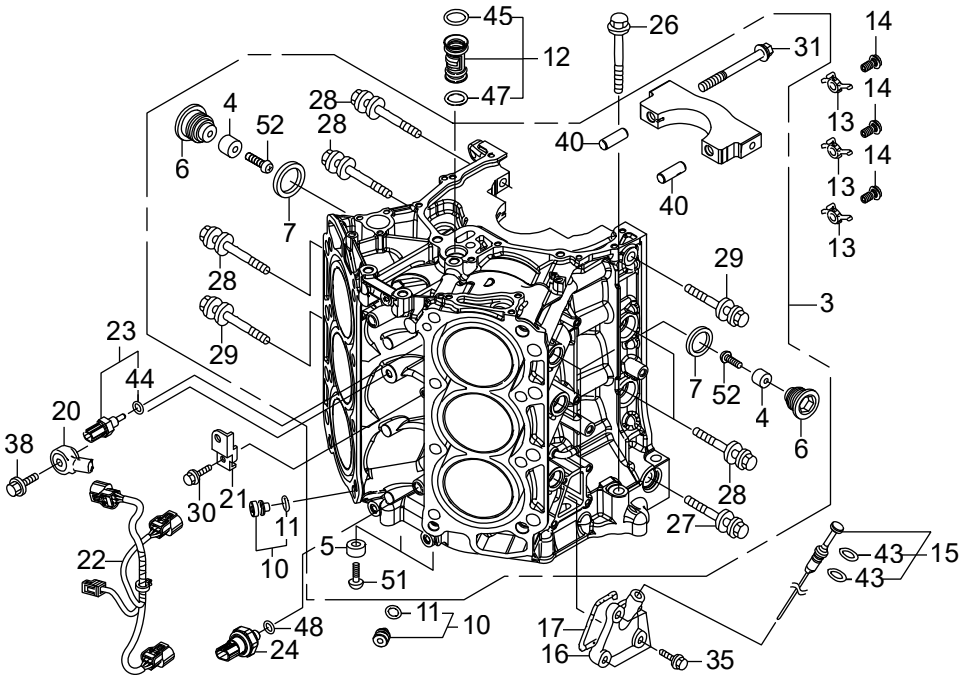

Ref.No	Part No.	Description	Q'ty			Remarks	
			BFT200D	BFT230D	BFT260D		
E-3	1	HZVL-11200-000	COVER ASSY., CRANKCASE UPPER	1	1	1	
E-3	2	HZY3-11300-C00	CASE ASSY., OIL SEAL	1	1	1	
E-3	3	HZVL-12000-000ZA	BLOCK ASSY., CYLINDER	1	1	1	*NH8* DARK GRAY
E-3	4	HZV4-12155-A00	METAL, ANODE	6	6	6	
E-3	5	HZY3-12155-000	METAL, ANODE	2	2	2	
E-3	6	HZY3-12164-000	BOLT, SEALING, 22MM	6	6	6	
E-3	7	HZY3-12171-305	WASHER, SEALING, 22MM	6	6	6	
E-3	8	HZV5-12214-000	WASHER, SEALING(22MM)	1	1	1	
E-3	9	HP8A-15115-A01	PACKING, OIL HOLE	1	1	1	
E-3	10	HP8A-15140-A00	ORIFICE ASSY., OIL CONTROL	2	2	2	
E-3	11	HP8A-15142-A00	O-RING, 8.8X2.4	2	2	2	
E-3	12	HP8A-15150-A00	JOINT ASSY., OIL PIPE	1	1	1	
E-3	13	HR70-15280-A00	BODY, OIL JET	3	3	3	
E-3	14	HRJA-15290-000	BOLT COMP., OIL JET	3	3	3	
E-3	15	HZVL-15655-000	GAUGE COMP., OIL LEVEL	1	1	1	
E-3	16	HZVL-15656-000	COVER, OIL LEVEL GAUGE	1	1	1	
E-3	17	HZY3-15657-000	PACKING, OIL LEVEL GAUGE	1	1	1	
E-3	18	HZY2-15810-000ZA	VALVE ASSY., SPOOL	1	-	-	*NH8* DARK GRAY
E-3	18	HZVL-15810-003ZA	VALVE ASSY., SPOOL	-	1	1	
E-3	19	HZY2-15825-000	FILTER ASSY., SPOOL VALVE	1	-	-	
E-3	19	HZY3-15825-003	FILTER ASSY., SPOOL VALVE	-	1	1	
E-3	20	H5YS-30530-J01	SENSOR, KNOCK	1	1	1	
E-3	21	HZVL-32114-000	BRACKET, CLIP B	1	1	1	
E-3	22	HZVL-32193-000	CORD, SWITCH	1	1	1	
E-3	23	HZY3-35673-003	SENSOR ASSY., WATER	1	1	1	TEMPERATURE
E-3	24	HRNA-37260-A01	SENSOR, OIL PRESSURE	1	1	1	
E-3	25	HPNB-37500-003	SENSOR ASSY., CRANK	1	1	1	
E-3	26	HZVL-90001-000	BOLT, FLANGE, 12X95	2	2	2	
E-3	27	HZVL-90006-003	BOLT-WASHER, 10X109	1	1	1	

E-3 CYLINDER BLOCK

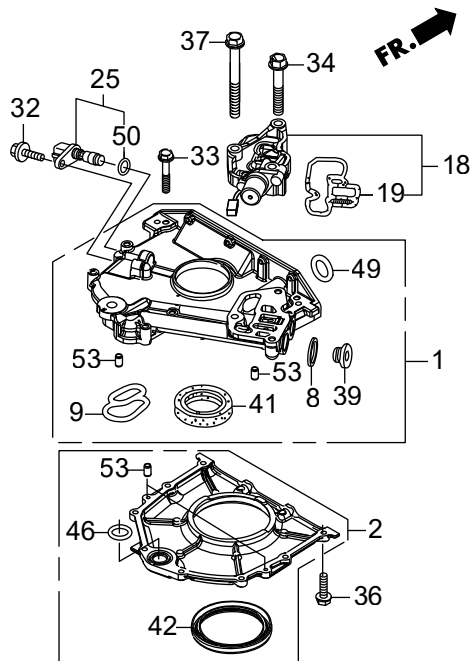
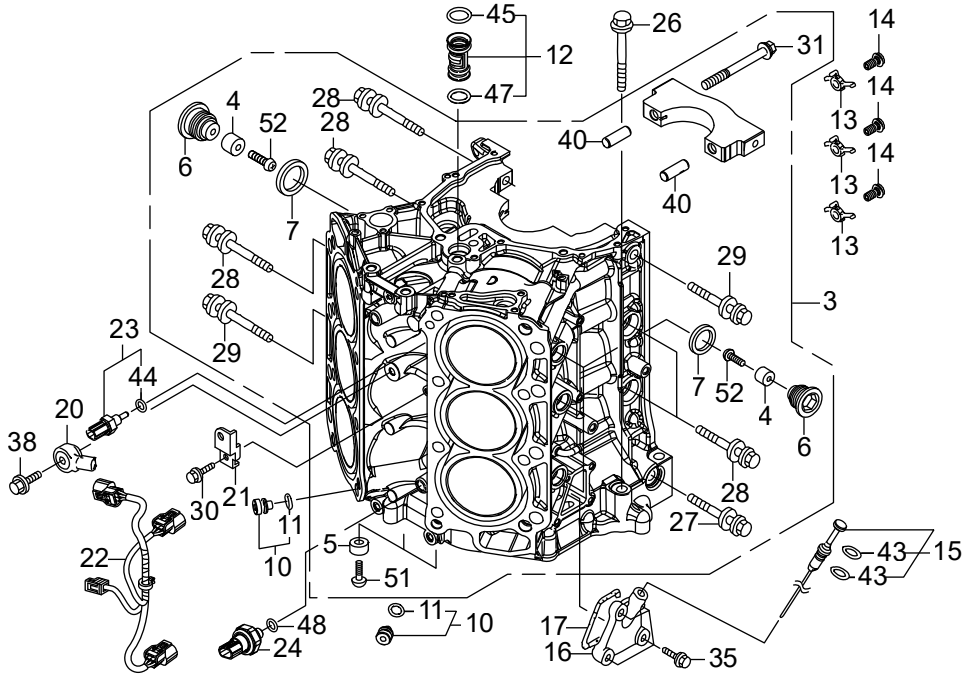

Ref.No	Part No.	Description	Q'ty			Remarks
			BFT200D	BFT28D	BFT36D	
E-3	28	HZVL-90008-003	BOLT-WASHER, 10X60	5	5	5
E-3	29	HZVL-90009-003	BOLT-WASHER, 10X80	2	2	2
E-3	30	HZZ5-90021-M00	BOLT, FLANGE, 6X14	1	1	1
E-3	31	HRCA-90014-A01	BOLT-WASHER, 11X105	8	8	8
E-3	32	HZZ5-90017-M00	BOLT, FLANGE, 6X16	1	1	1
E-3	33	HZZ5-90019-M00	BOLT, FLANGE, 6X35	7	7	7
E-3	34	HZVL-90020-000	BOLT, FLANGE, 8X50	2	2	2
E-3	35	HZVL-90028-000	BOLT, FLANGE, 6X18	4	4	4
E-3	36	HZZ5-90030-M00	BOLT, FLANGE, 6X22	8	8	8
E-3	37	HZVL-90038-000	BOLT, FLANGE, 8X75	1	1	1
E-3	38	HZY9-90054-M00	BOLT, FLANGE, 8X35	1	1	1
E-3	39	HZZ5-90081-M00	BOLT, SEALING, 22MM	1	1	1
E-3	40	HPH7-90715-000	DOWEL PIN, 13X37	8	8	8
E-3	41	HZY3-91212-003	OIL SEAL, 41X66X8	1	1	1
E-3	42	HPNA-91214-014	OIL SEAL, 80X98X10(ARAI)	1	1	1
E-3	43	HZVL-91303-000	O-RING, 8.8X1.9	2	2	2
E-3	44	HPNA-91307-003	O-RING, 9.5X1.9	1	1	1
E-3	45	HP8A-91308-A01	O-RING, 18.3X3.5	1	1	1
E-3	46	HPK1-91308-003	O-RING, 26.2X2.4(NOK)	1	1	1
E-3	47	HP8A-91309-A01	O-RING, 16.3X3.5	1	1	1
E-3	48	HPR3-91319-003	O-RING, 13X1.5(ARAI)	1	1	1
E-3	49	HP0X-91321-003	O-RING, 25X2.4(NOK)	1	1	1
E-3	50	HPNA-91333-003	O-RING, 15X1.9	1	1	1
E-3	51	HCO-93500-05016-4J	SCREW, PAN, 5X16	2	2	2
E-3	52	HCO-93500-05020-4J	SCREW, PAN, 5X20	6	6	6
E-3	53	HCO-94301-06100	DOWEL PIN, 6X10	4	4	4

E-4 EXHAUST MANIFOLD/THERMOSTAT

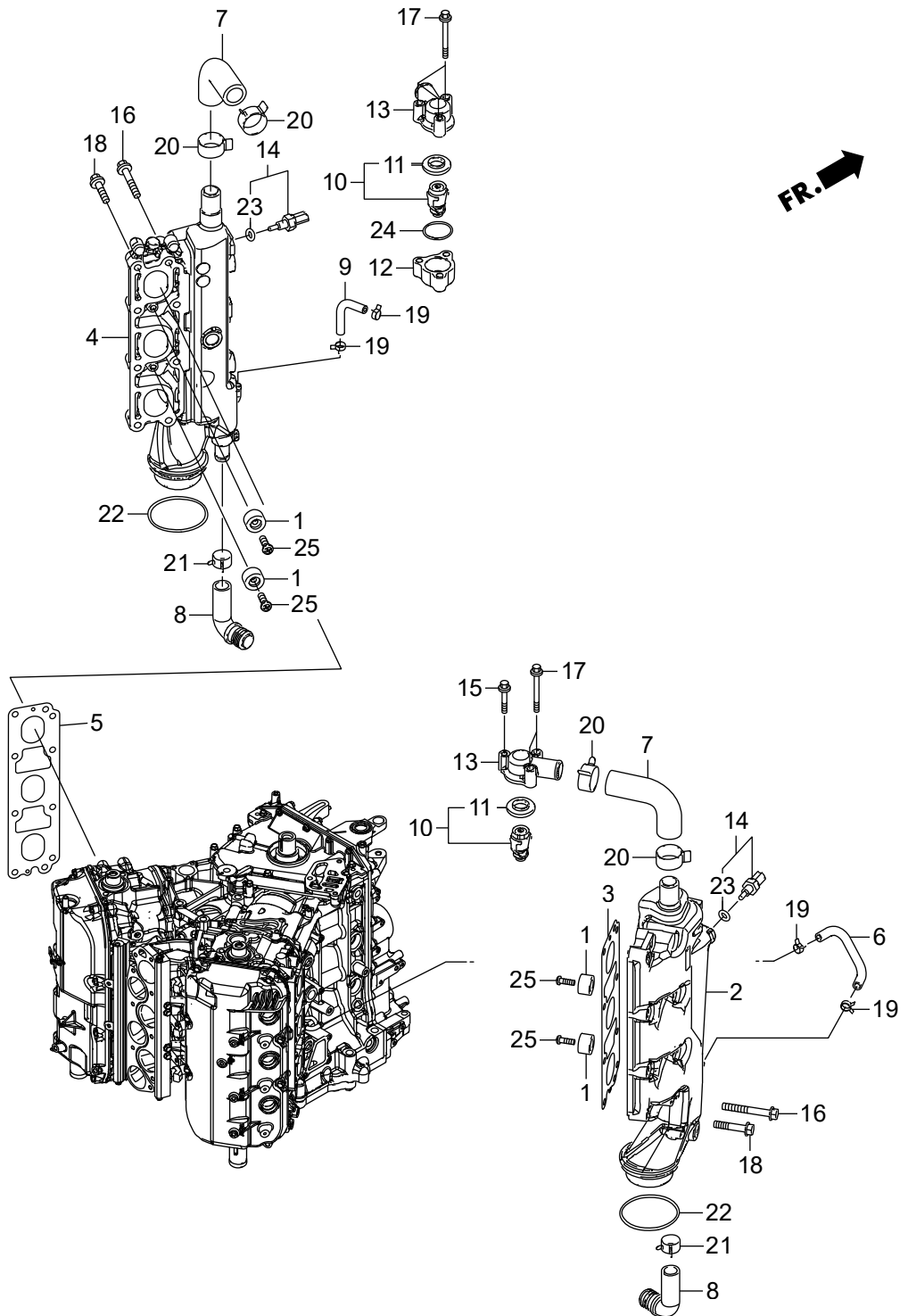

Ref.No	Part No.	Description	Q'ty			Remarks	
			BFT200D	BFT230D	BFT260D		
E-4	1	HZV5-12155-000	METAL, ANODE	4	4	4	
E-4	2	HZVL-18110-000ZA	MANIFOLD COMP., R. EX.	1	1	1	*NH8* DARK GRAY
E-4	3	HZY3-18115-003	GASKET, R. EX. MANIFOLD	1	1	1	
E-4	4	HZVL-18120-000ZA	MANIFOLD COMP., L. EX.	1	1	1	*NH8* DARK GRAY
E-4	5	HZY3-18125-003	GASKET, L. EX. MANIFOLD	1	1	1	
E-4	6	HZVL-19255-000	TUBE, R. WATER RETURN	1	1	1	
E-4	7	HZY3-19256-010	TUBE, WATER RELIEF	2	2	2	
E-4	8	HZY3-19257-000	TUBE, WATER	2	2	2	
E-4	9	HZY3-19261-000	TUBE, L. WATER RETURN	1	1	1	
E-4	10	HZX2-19300-003	THERMOSTAT ASSY.	2	2	2	
E-4	11	HZX2-19303-003	RUBBER, RING	2	2	2	
E-4	12	HZVL-19313-000ZA	SPACER, THERMOSTAT COVER	1	1	1	*NH8* DARK GRAY
E-4	13	HZVL-19315-000ZA	COVER, THERMOSTAT	2	2	2	*NH8* DARK GRAY
E-4	14	HZY3-35673-003	SENSOR ASSY., WATER	2	2	2	TEMPERATURE
E-4	15	HZZ5-90019-M00	BOLT, FLANGE, 6X35	1	1	1	
E-4	16	HZY9-90027-M00	BOLT, FLANGE, 8X60	8	8	8	
E-4	17	HZVL-90034-000	BOLT, FLANGE, 6X60	5	5	5	
E-4	18	HZZ5-90055-M00	BOLT, FLANGE, 8X40	8	8	8	
E-4	19	HZY3-90601-030	CLAMP, TUBE(D10.5)	4	4	4	
E-4	20	HZY3-90603-020	CLAMP, TUBE(D29)	4	4	4	
E-4	21	HZY3-90604-020	CLAMP, TUBE(D21)	2	2	2	
E-4	22	HZY3-91301-003	O-RING, 66.4X3.1	2	2	2	
E-4	23	HPNA-91307-003	O-RING, 9.5X1.9	2	2	2	
E-4	24	HSD4-91356-952	O-RING, 31.5X2.4(ARAI)	1	1	1	
E-4	25	HCO-93500-06018-4J	SCREW, PAN, 6X18	4	-	-	#~1001006
E-4	25	HZX2-90004-000	BOLT, FLANGE, 6X18	4	-	-	#1001007~
E-4	25	HCO-93500-06018-4J	SCREW, PAN, 6X18	-	4	-	#~1000931
E-4	25	HZX2-90004-000	BOLT, FLANGE, 6X18	-	4	-	#1000932~
E-4	25	HZX2-90004-000	BOLT, FLANGE, 6X18	-	-	4	LDA,UCDA,UDA,XCDA,XDA

E-4 EXHAUST MANIFOLD/THERMOSTAT

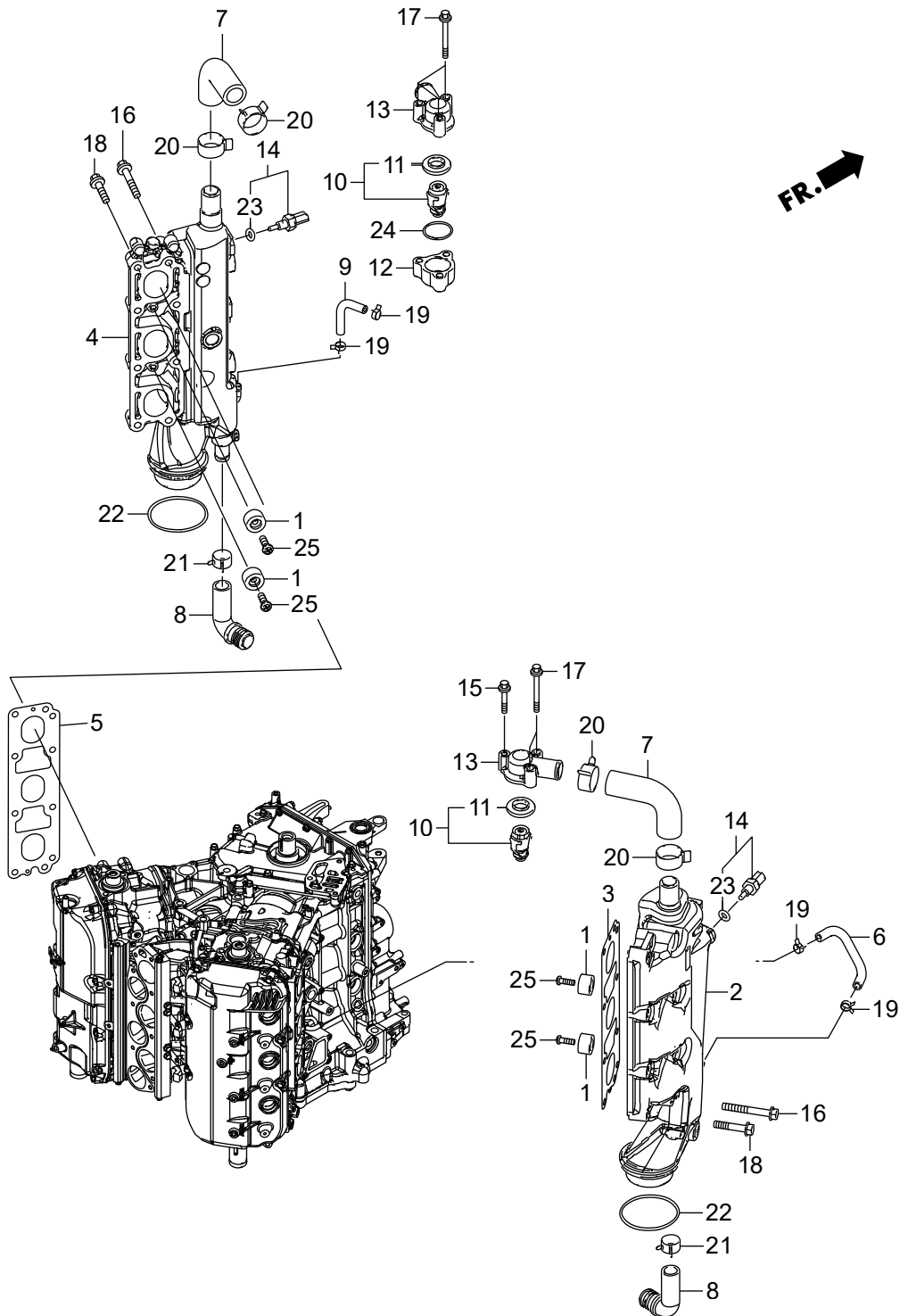

E-5 OIL PUMP/FLYWHEEL

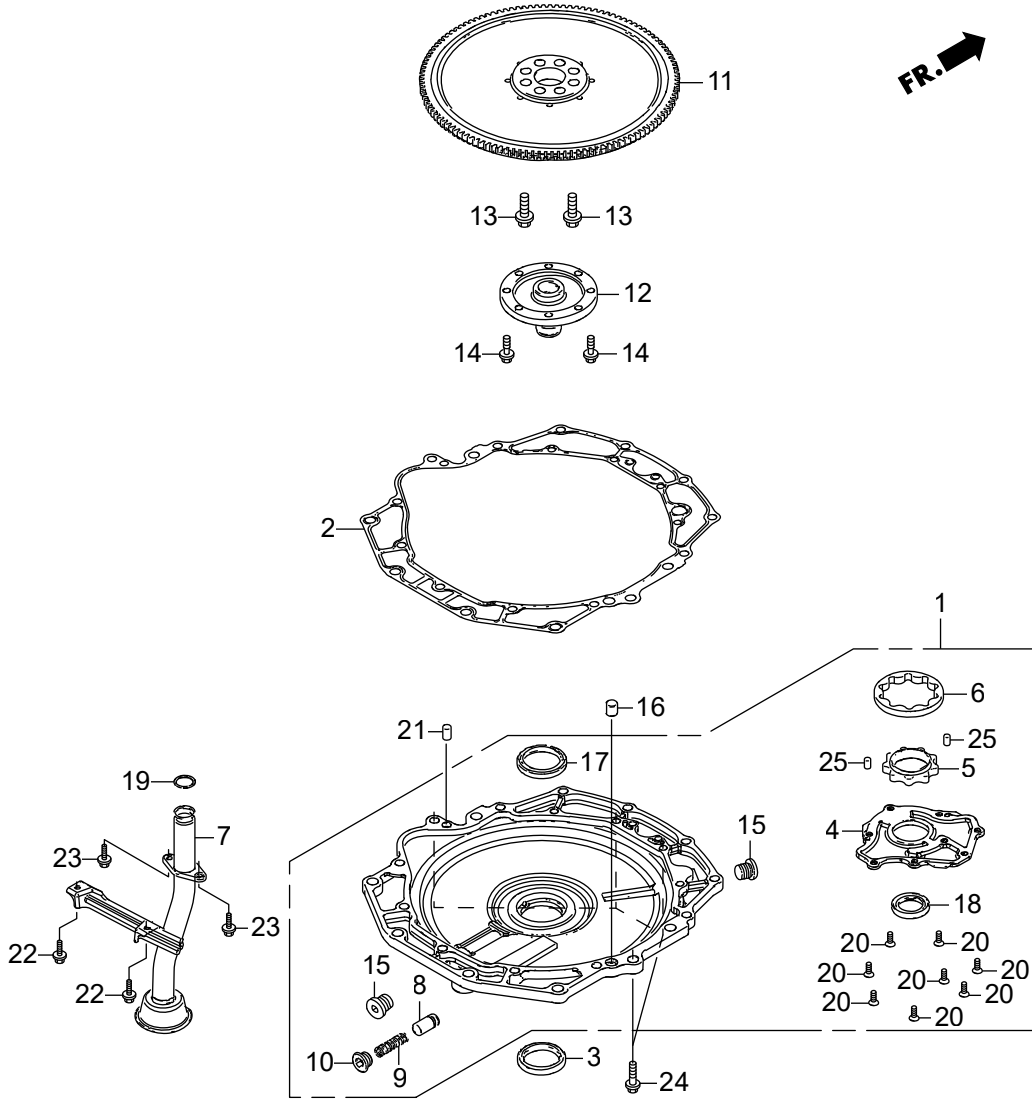

Ref.No	Part No.	Description	Q'ty			Remarks	
			BFT200D	BFT280D	BFT360D		
E-5	1	HZVL-15100-000ZA	PUMP ASSY., OIL	1	1	1	*NH8* DARK GRAY
E-5	2	HZY3-15112-013	PACKING, OIL PUMP BODY	1	1	1	
E-5	3	HZY3-15113-000	RUBBER, OIL PUMP	1	1	1	
E-5	4	HZY3-15121-000	COVER, OIL PUMP	1	1	1	
E-5	5	HZY3-15131-405	ROTOR, OIL PUMP INNER	1	1	1	
E-5	6	HZY3-15132-405	ROTOR, OIL PUMP OUTER	1	1	1	
E-5	7	HZY3-15220-020	STRAINER COMP., OIL	1	1	1	
E-5	8	HPE0-15231-000	VALVE, RELIEF	1	1	1	
E-5	9	HPG6-15232-000	SPRING, RELIEF VALVE	1	1	1	
E-5	10	HPC6-15233-000	BOLT, SEALING, 18MM	1	1	1	
E-5	11	HZX2-31110-000ZA	FLYWHEEL COMP.	1	1	1	*TBLACK* BLACK
E-5	12	HZY3-31116-000	BOSS, FLYWHEEL	1	1	1	
E-5	13	HZX2-90001-000	BOLT, 12MM	8	8	8	
E-5	14	HZW5-90002-013	BOLT, SPECIAL, 8MM	8	8	8	
E-5	15	HZZ5-90081-M00	BOLT, SEALING, 22MM	2	2	2	
E-5	16	HPW5-90701-000	DOWEL PIN, 14X15	1	1	1	
E-5	17	HZW5-91201-003	OIL SEAL, 46X60X9	1	1	1	
E-5	18	HP01-91212-003	OIL SEAL, 31X46X7(NOK)	1	1	1	
E-5	19	HPC6-91324-000	O-RING, 20.6X2.6	1	1	1	
E-5	20	HCO-93600-06016-0A	SCREW, FLAT, 6X16	8	8	8	
E-5	21	HCO-94302-10160	PIN B, DOWEL, 10X16	1	1	1	
E-5	22	HCO-95701-06014-09	BOLT, FLANGE, 6X14	2	2	2	
E-5	23	HCO-95701-06018-09	BOLT, FLANGE, 6X18	2	2	2	
E-5	24	HCO-95701-08030-09	BOLT, FLANGE, 8X30	4	4	4	
E-5	25	HCO-96220-50080	ROLLER, 5X8	2	2	2	

E-6 OIL PAN

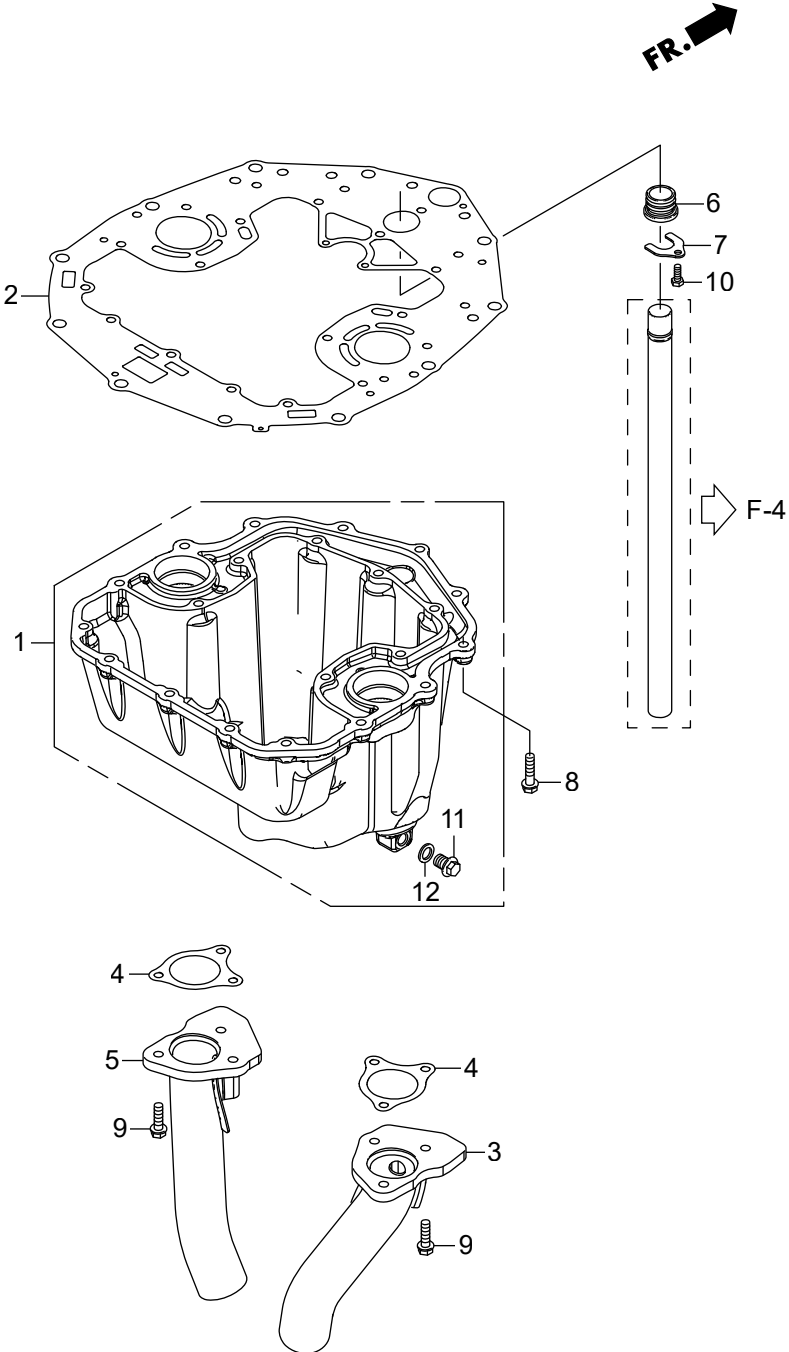

Ref.No	Part No.	Description	Q'ty			Remarks	
			BFT2000	BFT2800	BFT2900		
E-6	1	HZVL-11310-000ZA	PAN ASSY., OIL	1	1	1	*TGRAY* GRAY
E-6	2	HZVL-11381-003	PACKING, OIL PAN	1	1	1	
E-6	3	HZY3-18330-020	PIPE COMP., R. EX.	1	1	1	
E-6	4	HZVL-18333-003	GASKET, EX. PIPE	2	2	2	
E-6	5	HZY3-18340-020	PIPE COMP., L. EX.	1	1	1	
E-6	6	HZY3-19252-000	GROMMET, WATER TUBE	1	1	1	
E-6	7	HZY3-19254-000	PLATE, WATER TUBE	1	1	1	
E-6	8	HZVL-90070-000	BOLT-WASHER, 8X35(SUS)	21	21	21	
E-6	9	HZVL-90071-000	BOLT-WASHER, 8X28(SUS)	6	6	6	
E-6	10	HZV4-90127-000	BOLT, HEX., 6X16	1	1	1	
E-6	11	HZV5-90131-000	BOLT, DRAIN PLUG	1	1	1	
E-6	12	HZE2-90601-000	WASHER, DRAIN PLUG, 12MM	1	1	1	

E-6-10 MOUNT CASE

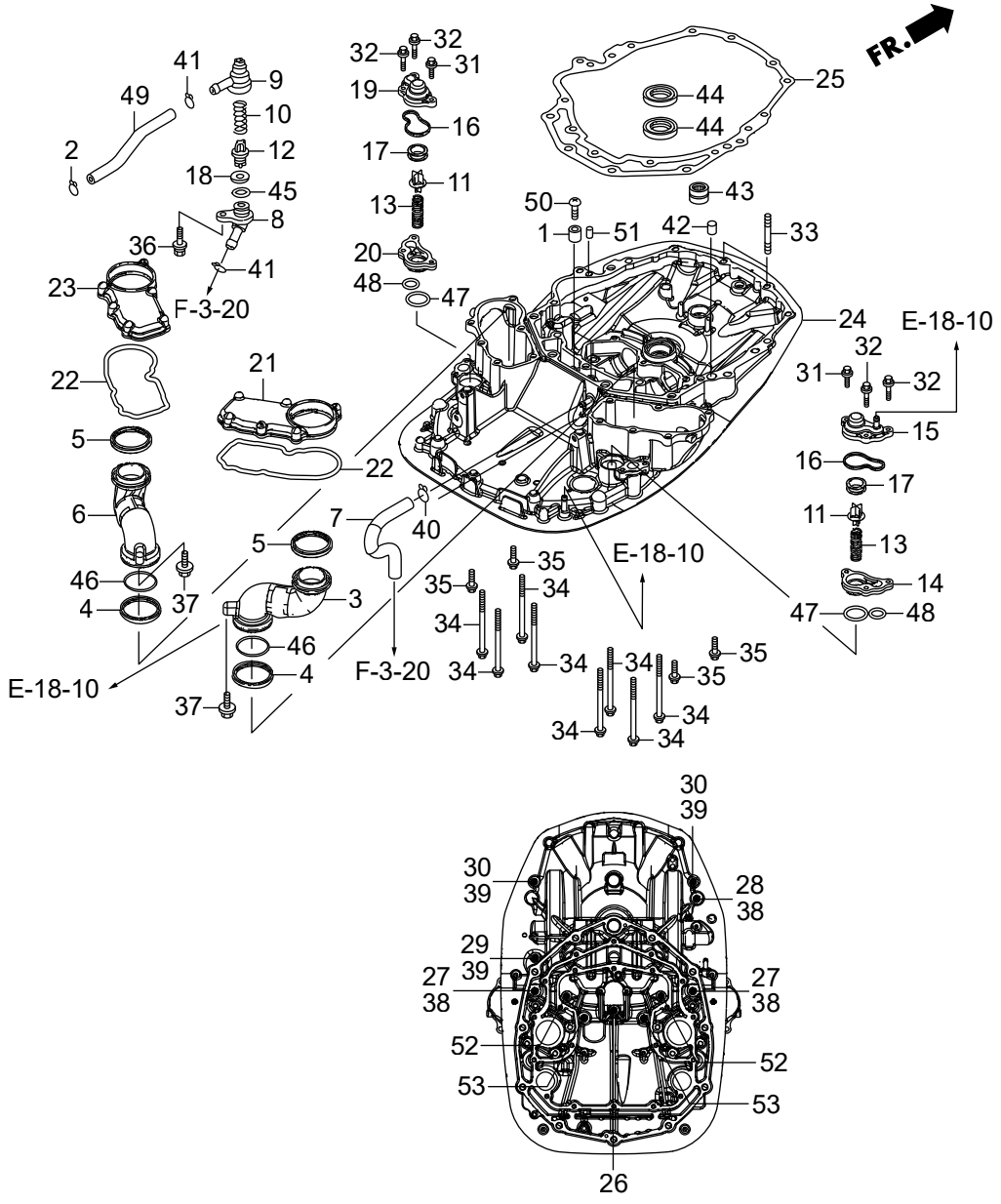

Ref.No	Part No.	Description	Q'ty			Remarks	
			BFT200D	BFT280D	BFT360D		
E-6-10	1	HZY3-12155-000	METAL, ANODE	2	2	2	
E-6-10	2	HGHB-16163-610	CLIP, TUBE	1	1	1	
E-6-10	3	HZY3-18141-A00ZA	GUIDE, R. EX.	1	1	1	*TGRAY* GRAY
E-6-10	4	HZY3-18148-003	SEAL, EXHAUST GUIDE	2	2	2	
E-6-10	5	HZY3-18149-A01	SEAL B, EX. GUIDE	2	2	2	
E-6-10	6	HZY3-18151-A00ZA	GUIDE, L. EX.	1	1	1	*TGRAY* GRAY
E-6-10	7	HZVL-19257-000	TUBE, WATER	1	1	1	
E-6-10	8	HZY3-19277-000ZA	COVER, FLUSH VALVE	1	1	1	*NH8* DARK GRAY
E-6-10	9	HZY3-19278-000	CASE, FLUSH VALVE	1	1	1	
E-6-10	10	HZW9-19279-010	SPRING, FLUSH VALVE	1	1	1	
E-6-10	11	HZW5-19291-000	VALVE, RELIEF	2	2	2	
E-6-10	12	HZW9-19291-000	VALVE, FLASH	1	1	1	
E-6-10	13	HZW5-19292-000	SPRING, RELIEF VALVE	2	2	2	
E-6-10	14	HZY3-19294-000ZB	SPACER, R. RELIEF VALVE	1	1	1	*TGRAY* GRAY
E-6-10	15	HZY3-19295-000	COVER, R. RELIEF VALVE	1	1	1	
E-6-10	16	HZY3-19296-000	PACKING, RELIEF VALVE COVER	2	2	2	
E-6-10	17	HZW5-19297-000	PACKING, RELIEF VALVE	2	2	2	
E-6-10	18	HZW9-19297-000	PACKING, FLASH VALVE	1	1	1	
E-6-10	19	HZY3-19297-000	COVER, L. RELIEF VALVE	1	1	1	
E-6-10	20	HZY3-19298-000ZB	SPACER, L. RELIEF VALVE	1	1	1	*TGRAY* GRAY
E-6-10	21	HZVL-19361-000	COVER, R. WATER JACKET	1	1	1	
E-6-10	22	HZVL-19362-000	PACKING, WATER JACKET COVER	2	2	2	
E-6-10	23	HZVL-19366-000	COVER, L. WATER JACKET	1	1	1	
E-6-10	24	HZVL-23170-000ZA	CASE COMP., MOUNT	1	1	1	*NH8* DARK GRAY
E-6-10	25	HZVL-23172-003	GASKET, MOUNT CASE	1	1	1	
E-6-10	26	H371-90009-015	BOLT, FLANGE, 10X120(SATO)	1	1	1	
E-6-10	27	HZY3-90010-000	BOLT, HEX., 12X120	2	2	2	
E-6-10	28	HZY3-90011-000	BOLT, HEX., 12X65	1	1	1	
E-6-10	29	HZY3-90013-000	BOLT, HEX., 10X85	1	1	1	

E-6-10 MOUNT CASE

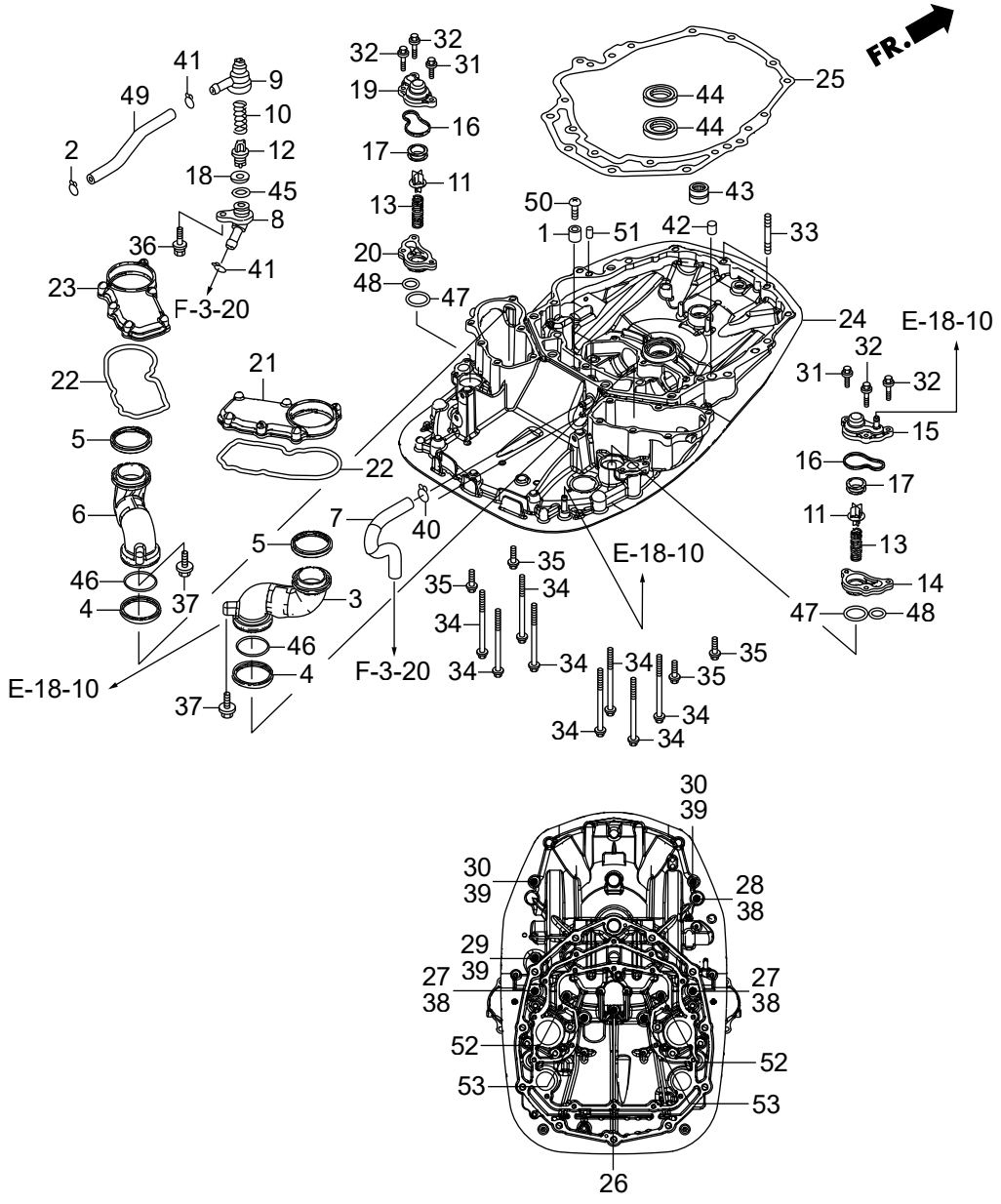

Ref.No	Part No.	Description	Q'ty			Remarks	
			BFT200D	BFT230D	BFT260D		
E-6-10	30	HZY3-90015-000	BOLT, HEX., 10X60	2	2	2	
E-6-10	31	HZZ5-90030-M00	BOLT, FLANGE, 6X22	2	2	2	
E-6-10	32	HZZ5-90032-M00	BOLT, FLANGE, 6X32	4	4	4	
E-6-10	33	HZVL-90045-000	BOLT, STUD, 10X45	2	2	2	
E-6-10	34	HZVL-90046-000	BOLT, FLANGE, 8X120	8	8	8	
E-6-10	35	HZVL-90049-000	BOLT, FLANGE, 8X30	4	4	4	
E-6-10	36	HZY3-90059-000	BOLT-WASHER, 6X29	1	1	1	
E-6-10	37	HHW1-90207-671	BOLT, FLANGE, 6X40	2	2	2	
E-6-10	38	HZV5-90559-000	WASHER, PLAIN, 12MM	3	3	3	
E-6-10	39	HZV5-90563-000	WASHER, PLAIN, 10MM	3	3	3	
E-6-10	40	HZY3-90601-030	CLAMP, TUBE(D10.5)	1	1	1	
E-6-10	41	HZV4-90605-000	CLIP, TUBE(B12.5)	2	2	2	
E-6-10	42	HPW5-90701-000	DOWEL PIN, 14X15	1	1	1	
E-6-10	43	HZY3-91001-003	BEARING, NEEDLE, 20X28X13	1	1	1	(SOLID)
E-6-10	44	HZW5-91202-003	SEAL, WATER, 22X35X7	2	2	2	
E-6-10	45	H800-91303-000	O-RING, 16MM	1	1	1	
E-6-10	46	HZY3-91304-000	O-RING, 49.4X3.1	2	2	2	
E-6-10	47	HZY3-91305-003	O-RING, 33.5X2	2	2	2	
E-6-10	48	HZY3-91306-003	O-RING, 23.5X2	2	2	2	
E-6-10	49	HZY3-91405-000	TUBE, FLUSH VALVE	1	1	1	
E-6-10	50	HCO-93500-05016-4J	SCREW, PAN, 5X16	2	2	2	
E-6-10	51	HCO-94302-10160	PIN B, DOWEL, 10X16	1	1	1	
E-6-10	52	HCO-95701-10070-09	BOLT, FLANGE, 10X70	2	2	2	
E-6-10	53	HCO-95701-12120-09	BOLT, FLANGE, 12X120	2	2	2	

E-7 CRANKSHAFT/PISTON

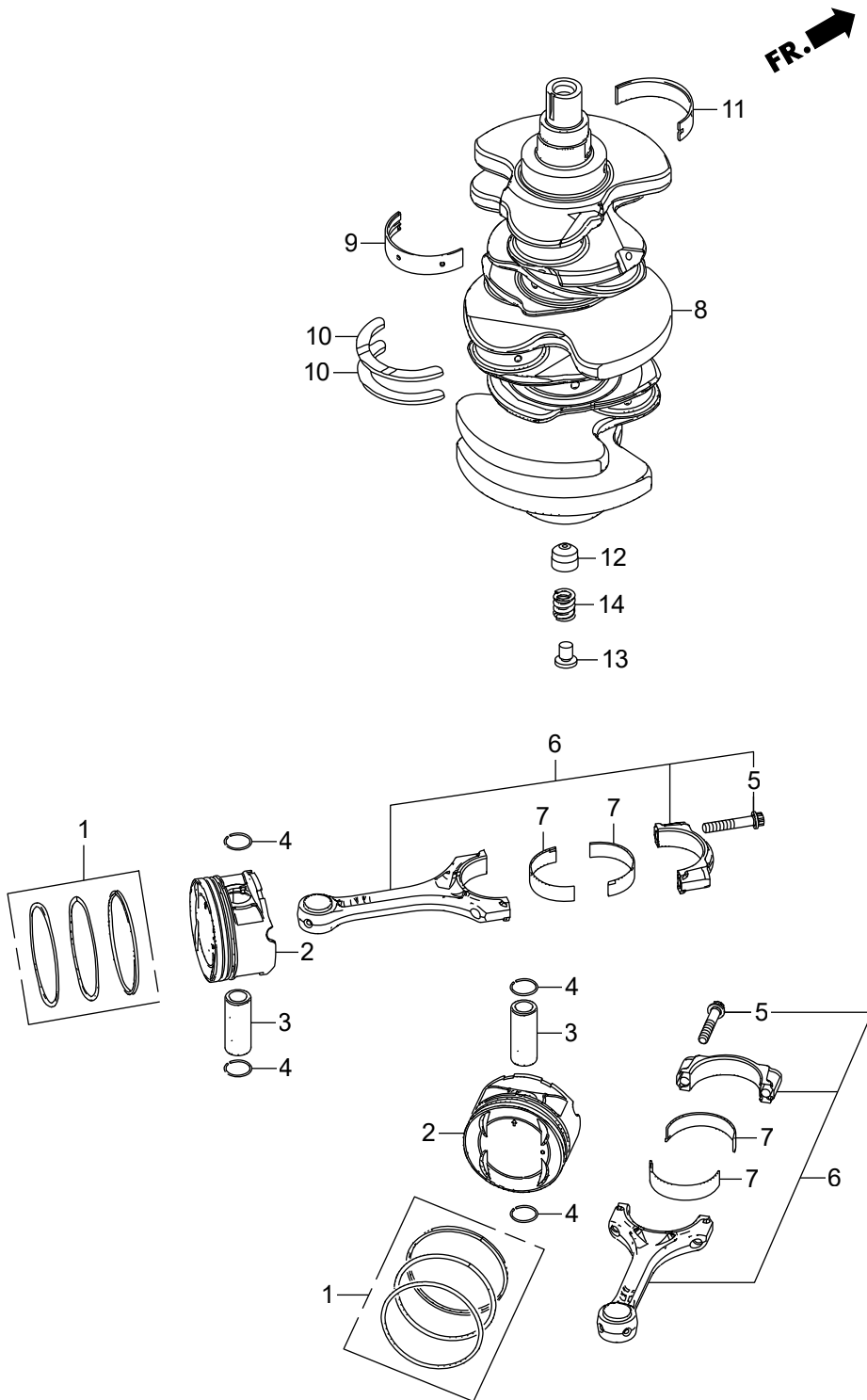

Ref.No	Part No.	Description	Q'ty			Remarks	
			BFT200D	BFT280D	BFT360D		
E-7	1	HZX2-13010-000	RING SET, PISTON(STD.)(RIKEN)	6	6	6	
E-7	1	HZX2-13011-000	RING SET, PISTON(0.25)(RIKEN)	6	6	6	
E-7	2	HZX2-13101-000	PISTON	6	6	6	
E-7	2	HZX2-13102-000	PISTON(0.25)	6	6	6	
E-7	3	HPEA-13111-000	PIN, PISTON	6	6	6	
E-7	4	HP5A-13115-000	CLIP, PISTON PIN	12	12	12	
E-7	5	HP8A-13204-A01	BOLT, CONNECTING ROD	12	12	12	
E-7	6	HRKG-13210-000	ROD COMP., CONNECTING	6	6	6	
E-7	7	HRYE-13211-A01	BEARING A, CONNECTING ROD	12	12	12	(BLACK)(TAIHO)
E-7	7	HRYE-13212-A01	BEARING B, CONNECTING ROD	12	12	12	(BROWN)(TAIHO)
E-7	7	HRYE-13213-A01	BEARING C, CONNECTING ROD	12	12	12	(GREEN)(TAIHO)
E-7	7	HRYE-13214-A01	BEARING D, CONNECTING ROD	12	12	12	(YELLOW)(TAIHO)
E-7	7	HRYE-13215-A01	BEARING E, CONNECTING ROD	12	12	12	(PINK)(TAIHO)
E-7	8	HZX2-13310-000	CRANKSHAFT COMP.	1	1	1	
E-7	9	HZX2-13321-003	BEARING A, MAIN UPPER(BLACK)	4	4	4	(TAIHO)
E-7	9	HZX2-13322-003	BEARING B, MAIN UPPER(BROWN)	4	4	4	(TAIHO)
E-7	9	HZX2-13323-003	BEARING C, MAIN UPPER(GREEN)	4	4	4	(TAIHO)
E-7	9	HZX2-13324-003	BEARING D, MAIN UPPER(YELLOW)	4	4	4	(TAIHO)
E-7	9	HZX2-13325-003	BEARING E, MAIN UPPER(PINK)	4	4	4	(TAIHO)
E-7	9	HZX2-13326-003	BEARING F, MAIN UPPER(RED)	4	4	4	(TAIHO)
E-7	10	HZY3-13331-A06	WASHER, THRUST	2	2	2	
E-7	11	HZX2-13341-003	BEARING A, MAIN LOWER(BLACK)	4	4	4	(TAIHO)
E-7	11	HZX2-13342-003	BEARING B, MAIN LOWER(BROWN)	4	4	4	(TAIHO)
E-7	11	HZX2-13343-003	BEARING C, MAIN LOWER(GREEN)	4	4	4	(TAIHO)
E-7	11	HZX2-13344-003	BEARING D, MAIN LOWER(YELLOW)	4	4	4	(TAIHO)
E-7	11	HZX2-13345-003	BEARING E, MAIN LOWER(PINK)	4	4	4	(TAIHO)
E-7	11	HZX2-13346-003	BEARING F, MAIN LOWER(RED)	4	4	4	(TAIHO)
E-7	12	HZY3-13391-010	RETAINER, SPRING	1	1	1	
E-7	13	HZX2-13392-000	SEAT, SPRING(250)	1	1	1	

E-7 CRANKSHAFT/PISTON

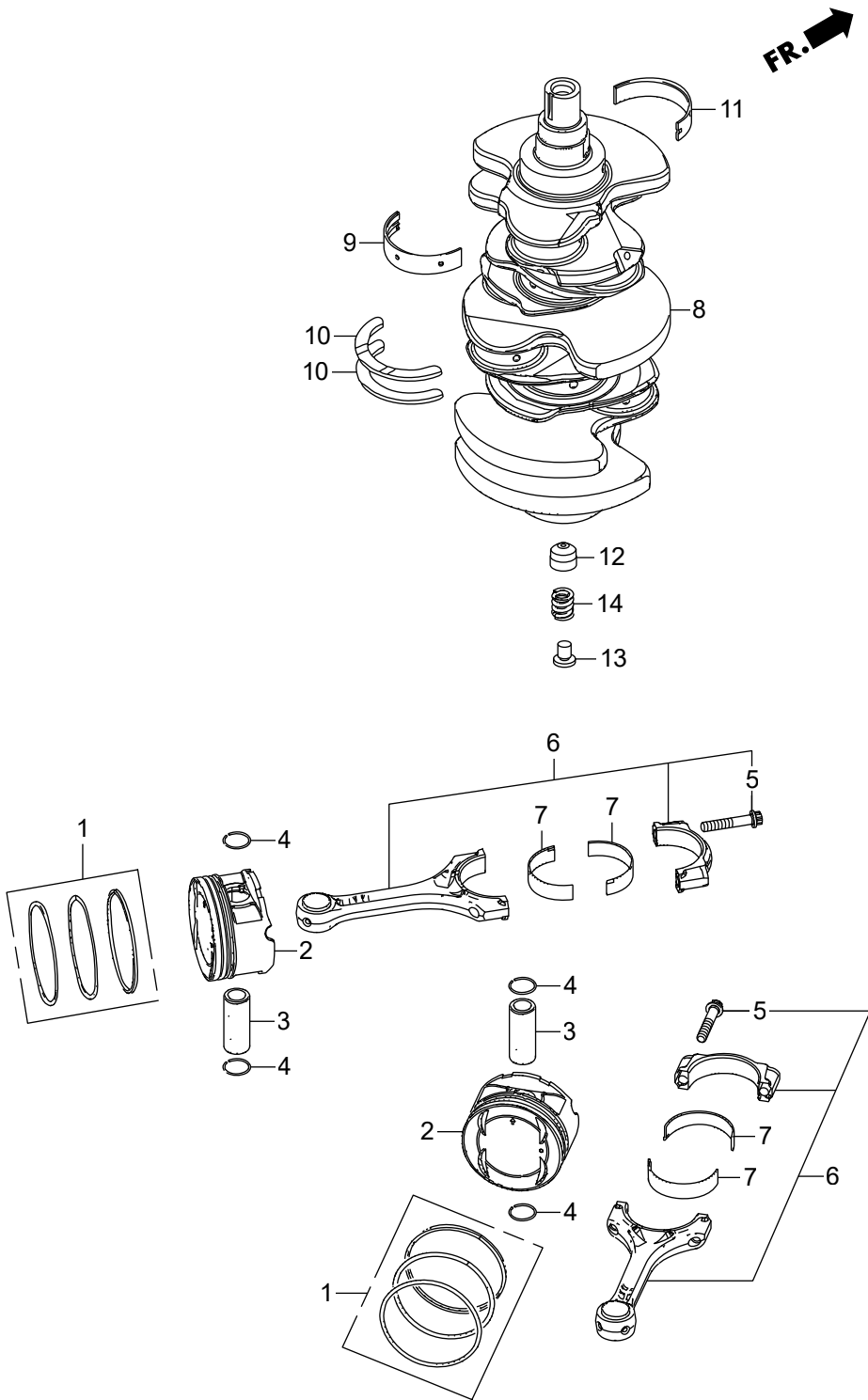

E-9 CYLINDER HEAD

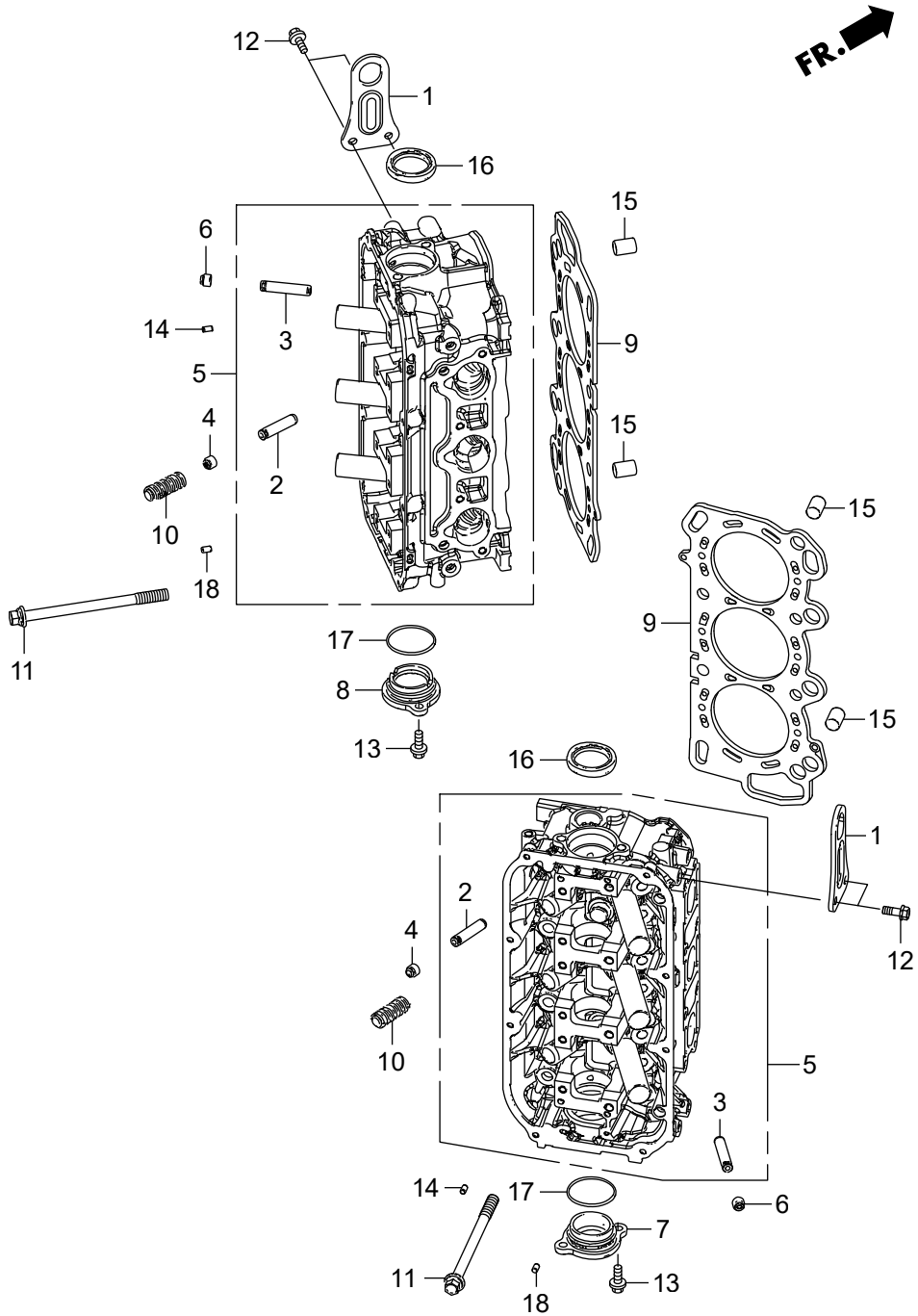

E-9-10 CAMSHAFT/ROCKER ARM

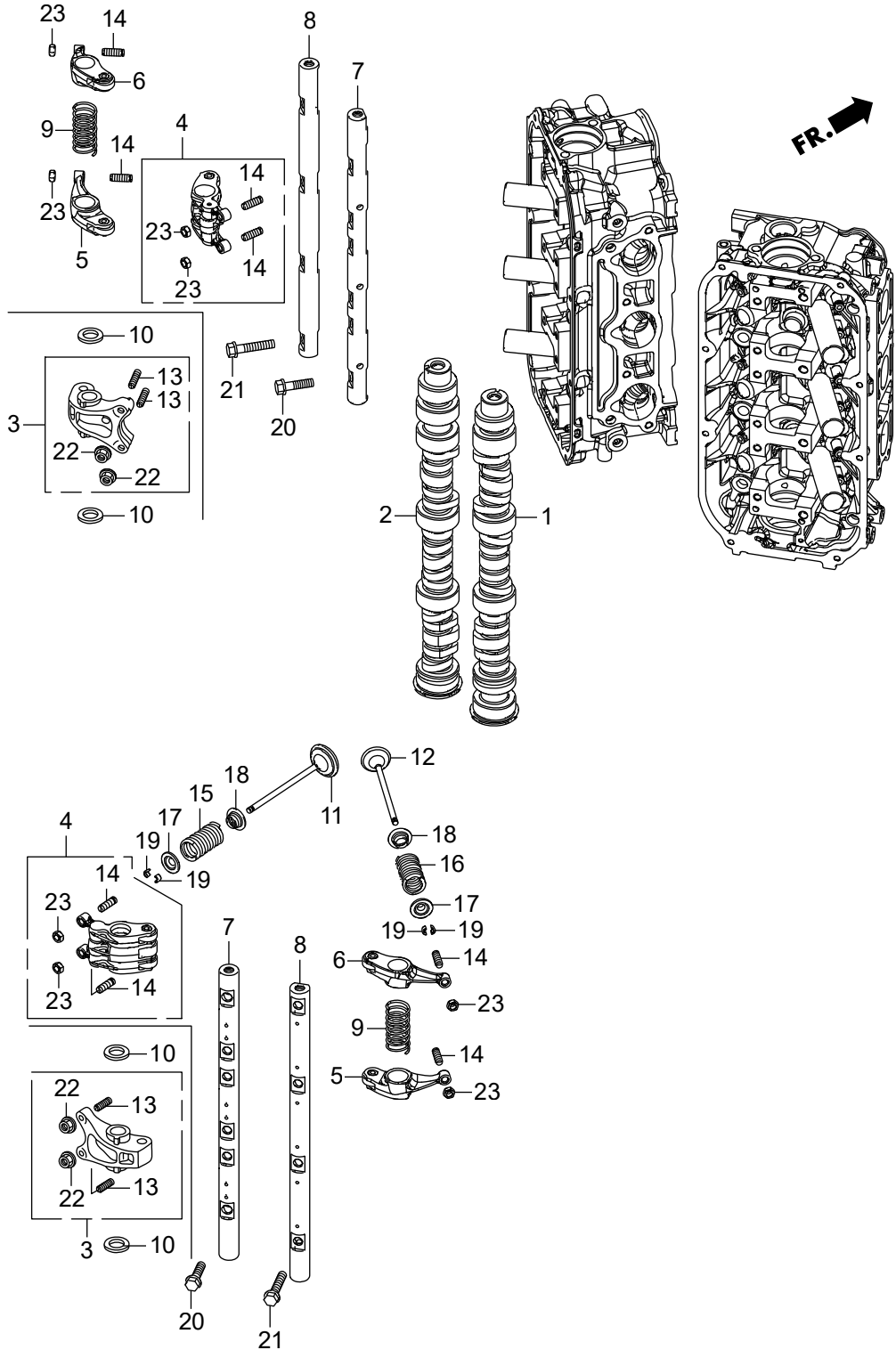

Ref.No	Part No.	Description	Q'ty			Remarks	
			BFT200D	BFT28D	BFT30D		
E-9-10	1	HZVJ-14111-000	CAMSHAFT, R.	1	-	-	
E-9-10	1	HZX2-14111-000	CAMSHAFT, R.	-	1	1	
E-9-10	2	HZVJ-14211-000	CAMSHAFT, L.	1	-	-	
E-9-10	2	HZX2-14211-000	CAMSHAFT, L.	-	1	1	
E-9-10	3	HRDV-14610-J00	ARM ASSY., FR. INTAKE ROCKER	6	-	-	
E-9-10	4	HP8A-14620-A01	ARM ASSY., INTAKE ROCKER	-	6	6	
E-9-10	5	HP8A-14626-A00	ARM COMP. A, EX. ROCKER	6	6	6	
E-9-10	6	HP8A-14627-A00	ARM COMP. B, EX. ROCKER	6	6	6	
E-9-10	7	HRDV-14631-J00	SHAFT COMP., FR. INTAKE ROCKER	2	-	-	ARM
E-9-10	7	HP8A-14631-A00	SHAFT COMP., INTAKE ROCKER ARM	-	2	2	
E-9-10	8	HRCA-14632-A00	SHAFT COMP., EX. ROCKER ARM	2	2	2	
E-9-10	9	HP8A-14645-A01	SPRING, ROCKER ARM	6	6	6	
E-9-10	10	HRDV-14646-J00	WASHER, THRUST	12	-	-	
E-9-10	11	HRJA-14711-000	VALVE, IN.	12	12	12	
E-9-10	12	HRJA-14721-E00	VALVE, EX.	12	12	12	
E-9-10	13	HPM3-14744-000	SCREW, TAPPET ADJUSTING	12	-	-	
E-9-10	14	HPT0-14744-004	SCREW, TAPPET ADJUSTING	12	24	24	
E-9-10	15	HRKG-14761-003	SPRING, VALVE(PINK)	12	12	12	(NIPPON HATSUJO)
E-9-10	16	HP8E-14762-A01	SPRING, EX. VALVE	12	12	12	(YELLOW GREEN)
E-9-10	17	HRDV-14765-J00	RETAINER, VALVE SPRING	24	24	24	
E-9-10	18	HPM3-14775-000	SEAT, VALVE SPRING	24	24	24	
E-9-10	19	HRGM-14781-A01	COTTER, VALVE(FUJI VALVE)	48	48	48	
E-9-10	20	HP8A-90003-A00	BOLT, FLANGE, 8X30	12	12	12	
E-9-10	21	HP8A-90004-A00	BOLT, FLANGE, 8X40	8	8	8	
E-9-10	22	HPM3-90206-004	NUT, TAPPET ADJUSTING	12	-	-	(TOKAI TRW)
E-9-10	23	HPT0-90206-004	NUT, TAPPET ADJUSTING	12	24	24	

E-13 TIMING BELT

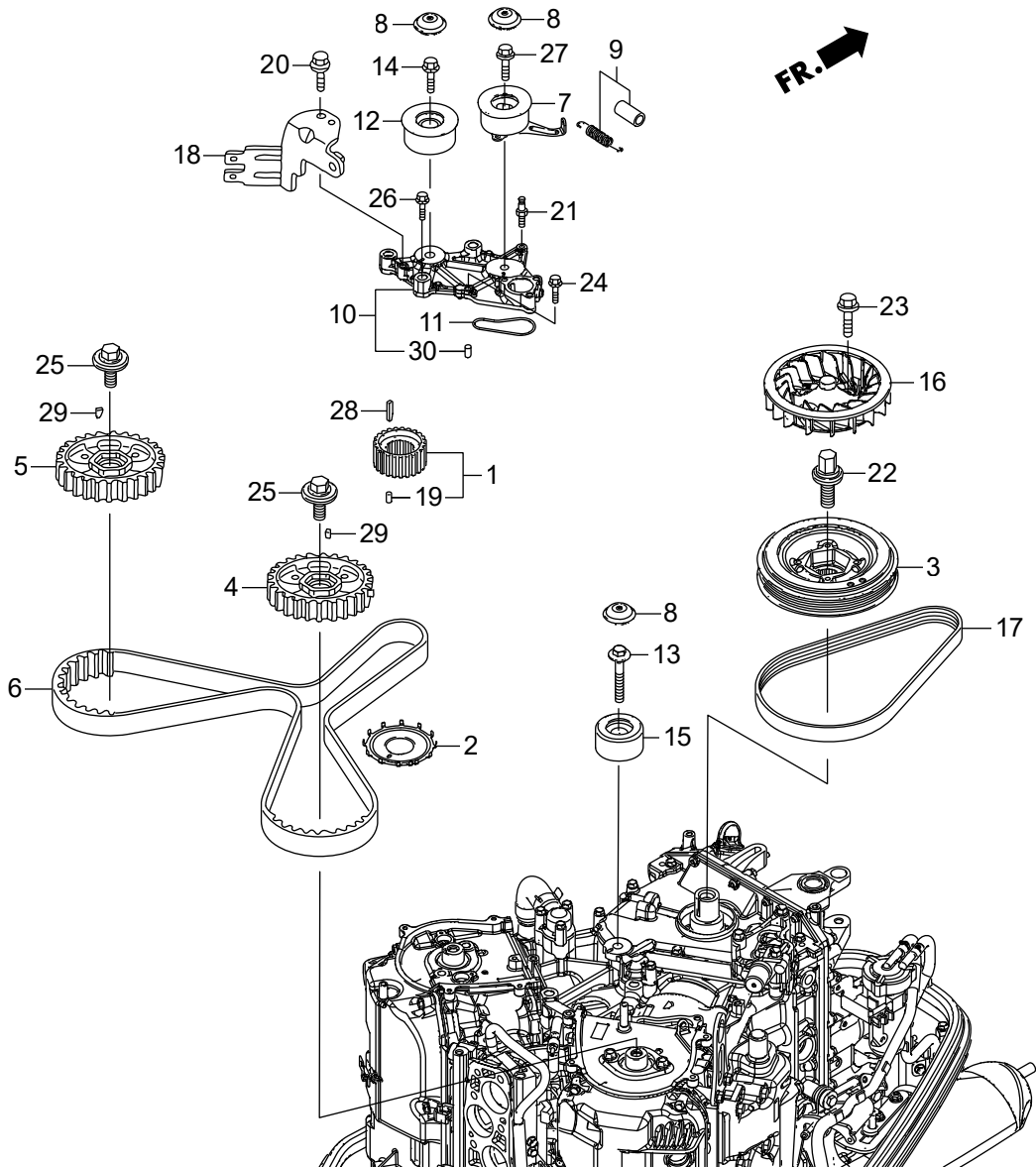

Ref.No		Part No.	Description	Q'ty			Remarks
				BFT2000	BFT2300	BFT2900	
E-13	1	HZY3-13621-C01	PULLEY, TIMING BELT DRIVE	1	1	1	
E-13	2	HZVL-13622-000	PLATE, CRANK PULSER	1	1	1	
E-13	3	HZX2-13811-000	PULLEY, CRANKSHAFT	1	1	1	
E-13	4	HZY3-14261-C00	PULLEY COMP., R. TIMING BELT	1	1	1	DRIVEN
E-13	5	HZVL-14270-000	PULLEY COMP., L. TIMING BELT	1	1	1	DRIVEN
E-13	6	HP8A-14400-A01	BELT, TIMING(197YU26 B-323)	1	1	1	
E-13	7	HZY3-14510-003	TENSIONER COMP., TIMING BELT	1	1	1	
E-13	8	HZY3-14515-000	CAP, TIMING BELT TENSIONER	3	3	3	
E-13	9	HZY3-14520-000	SPRING COMP., TIMING BELT	1	1	1	ADJUSTING
E-13	10	HZVL-14526-405ZA	BASE COMP., TIMING BELT	1	1	1	TENSIONER *NH8* DARK GRAY
E-13	11	HZY3-14529-000	O-RING, TIMING BELT TENSIONER	1	1	1	BASE
E-13	12	HZY3-14550-003	IDLER, TIMING BELT(KOYO SEIKO)	1	1	1	
E-13	13	HP8A-14551-A01	BOLT, IDLER	1	1	1	
E-13	14	HZVL-14553-003	BOLT, TIMING BELT IDLER	1	1	1	
E-13	15	HZY3-14555-003	IDLER B, TIMING BELT	1	1	1	
E-13	16	HZX2-19511-000	FAN, COOLING	1	1	1	
E-13	17	HZY3-31638-003	BELT, A.C. GENERATOR	1	1	1	(6PK745 M-180)
E-13	18	HZVL-32111-000	BRACKET, COUPLER D	1	1	1	
E-13	19	HZV0-41122-000	PIN, VERTICAL SHAFT	1	1	1	
E-13	20	HZZ5-90011-M00	BOLT, FLANGE, 6X14(CT200)	1	1	1	
E-13	21	HZZ5-90012-M01	BOLT, TIMING BELT ADJUSTING	1	1	1	SPRING
E-13	22	HRJA-90017-003	BOLT-WASHER, 16X49	1	1	1	
E-13	23	HZZ5-90017-M00	BOLT, FLANGE, 6X16	4	4	4	
E-13	24	HZZ5-90030-M00	BOLT, FLANGE, 6X22	1	1	1	
E-13	25	HP8A-90031-A01	BOLT-WASHER, 12X35	2	2	2	
E-13	26	HZVL-90039-000	BOLT, FLANGE, 10X40	3	3	3	
E-13	27	HZVL-90040-000	BOLT, FLANGE, 10X43	1	1	1	
E-13	28	HRCA-90704-A00	KEY, 4.5X24	1	1	1	
E-13	29	HZY3-90741-000	KEY, SPECIAL	2	2	2	

E-13 TIMING BELT

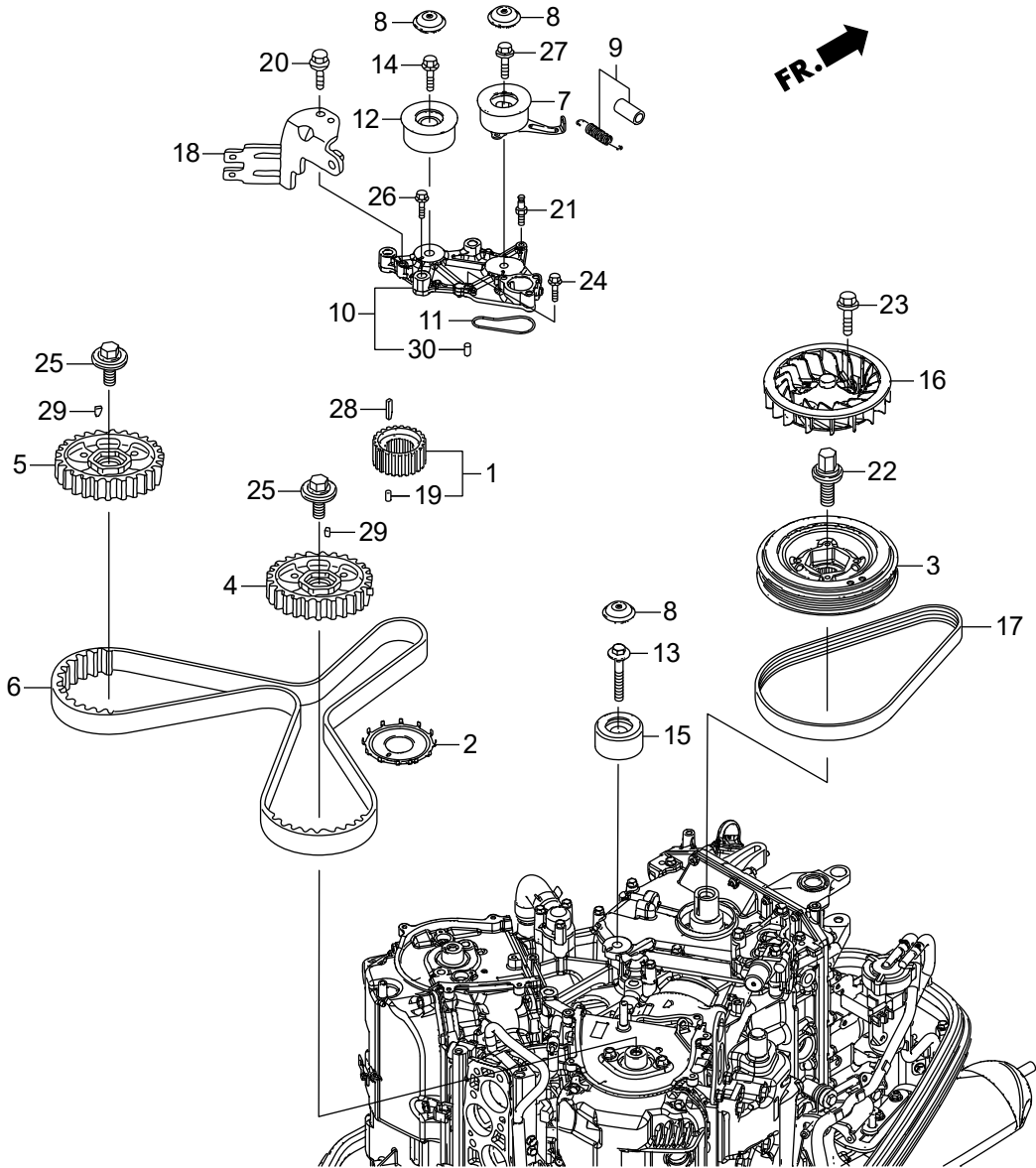

E-13-10 TIMING BELT COVER

FR. 

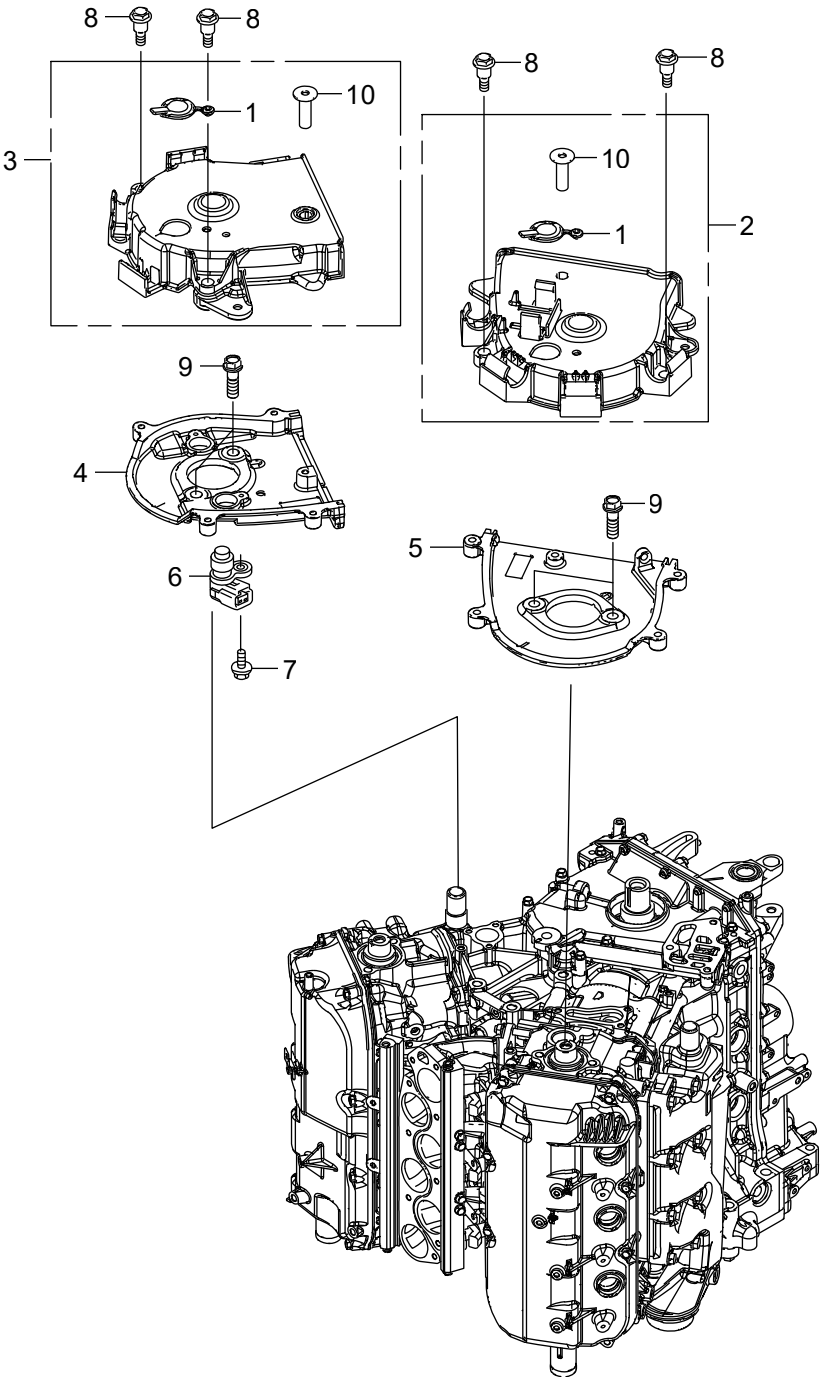

Ref.No		Part No.	Description	Q'ty			Remarks
				BFT2000	BFT2300	BFT2300	
E-13-10	1	HP8A-11812-A00	GROMMET, TIMING BELT COVER	2	2	2	
E-13-10	2	HZVL-11820-000	COVER ASSY., R. TIMING BELT	1	1	1	
E-13-10	3	HZVL-11840-000	COVER ASSY., L. TIMING BELT	1	1	1	
E-13-10	4	HZVL-11861-000	PLATE, L. TIMING BELT COVER	1	1	1	
E-13-10	5	HZY3-11871-000	PLATE, R. TIMING BELT COVER	1	1	1	
E-13-10	6	HR70-37840-A01	SENSOR ASSY., TDC	1	1	1	
E-13-10	7	HZVL-90004-000	BOLT-WASHER, 5X16	1	1	1	
E-13-10	8	HZVL-90007-000	BOLT, TIMING BELT COVER	4	4	4	
E-13-10	9	HP8A-90017-A01	BOLT, SPECIAL, 8X29	4	4	4	
E-13-10	10	HZVL-91508-000	COLLAR, TIMING BELT COVER	2	2	2	

E-14 FUEL PIPE/INJECTOR

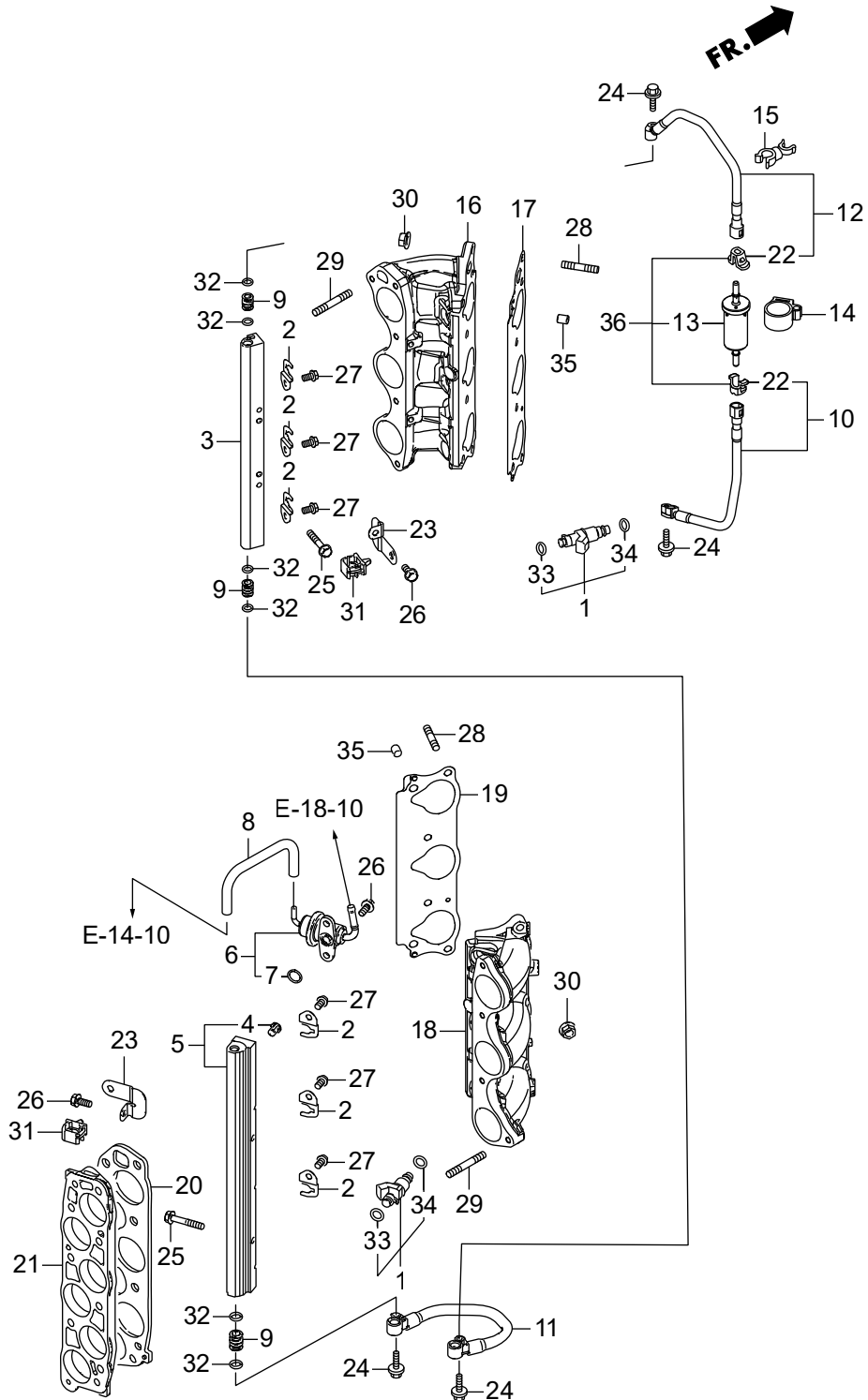

Ref.No		Part No.	Description	Q'ty			Remarks
				BFT200D	BFT230D	BFT260D	
E-14	1	HZY6-16450-003	INJECTOR ASSY., FUEL	6	6	6	
E-14	2	HZY3-16451-000	CLIP, INJECTOR	6	6	6	
E-14	3	HZY3-16611-A00	PIPE, R. FUEL	1	1	1	
E-14	4	HP5G-16614-003	MESH, FUEL FILTER	1	1	1	
E-14	5	HZY3-16620-A00	PIPE COMP., L. FUEL	1	1	1	
E-14	6	HZY3-16740-A01	REGULATOR ASSY., PRESSURE	1	1	1	
E-14	7	HPG7-16741-005	O-RING, PRESSURE REGULATOR	1	1	1	
E-14	8	HZVL-16748-000	TUBE, PRESSURE REGULATOR	1	1	1	CONTROL
E-14	9	HZY3-16752-A00	JOINT, FUEL PIPE	3	3	3	
E-14	10	HZVL-16755-003	HOSE COMP., FUEL	1	1	1	
E-14	11	HZY3-16757-003	HOSE COMP., FUEL JOINT	1	1	1	
E-14	12	HZVL-16765-003	HOSE COMP. B. FUEL	1	1	1	
E-14	13	HZVL-16910-003	STRAINER COMP., FUEL(HIGH)	1	1	1	
E-14	14	HZVL-16917-000	SUSPENSION, STRAINER	1	1	1	
E-14	15	HVM0-16965-771	CLAMP, HOSE	1	1	1	
E-14	16	HZY3-17051-A00	BASE, R. INJECTOR	1	1	1	
E-14	17	HRCA-17055-A01	GASKET, FR. INJECTOR BASE	1	1	1	
E-14	18	HZY3-17061-A00	BASE, L. INJECTOR	1	1	1	
E-14	19	HRCA-17065-A01	GASKET, RR. INJECTOR BASE	1	1	1	
E-14	20	HP8E-17105-A01	GASKET, INTAKE MANIFOLD	1	1	1	
E-14	21	HZY3-17108-000	SPACER, INTAKE MANIFOLD	1	1	1	
E-14	22	HS0X-17711-931	RETAINER(BLUE GREEN)(TOKAI)	2	2	2	
E-14	23	HZY3-32112-000	BRACKET, HARNESS CLIP A	4	4	4	
E-14	24	HZZ5-90014-M00	BOLT, FLANGE, 6X25	4	4	4	
E-14	25	HZZ5-90019-M00	BOLT, FLANGE, 6X35	4	4	4	
E-14	26	HZZ5-90021-M00	BOLT, FLANGE, 6X14	6	6	6	
E-14	27	HZY9-90042-M00	BOLT, FLANGE, 6X10	6	6	6	
E-14	28	HZVL-90043-000	BOLT, STUD, 8X28	8	8	8	
E-14	29	HZY3-90044-000	BOLT, STUD, 8X45	2	2	2	

E-14 FUEL PIPE/INJECTOR

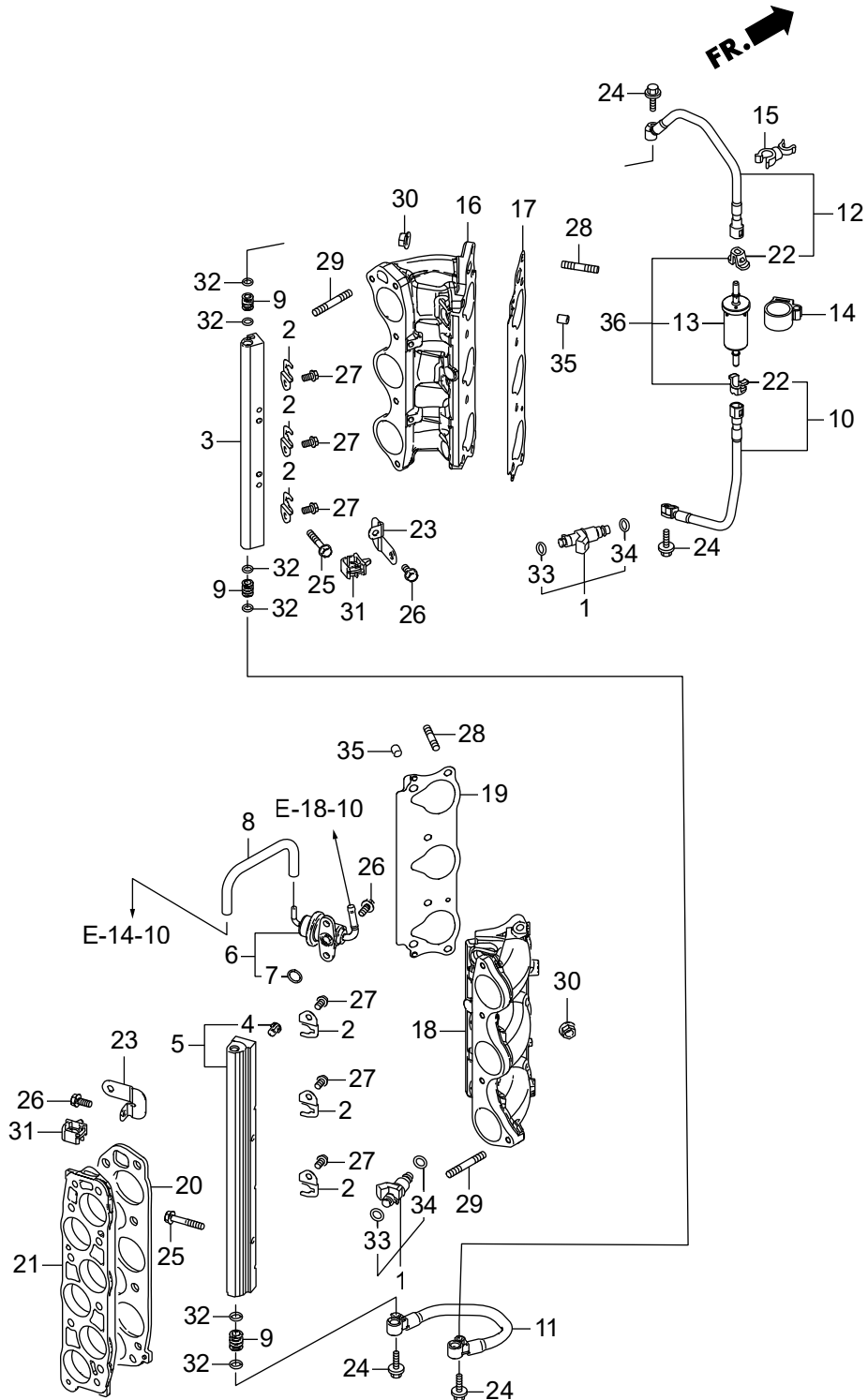

Ref.No		Part No.	Description	Q'ty			Remarks
				BFT200D	BFT230D	BFT290D	
E-14	30	HZY9-90205-M00	NUT, FLANGE, 8MM	8	8	8	
E-14	31	HSB2-90650-003	CLIP, WIRE HARNESS, 10MM	4	4	4	
E-14	32	HMJ0-91301-003	O-RING, 7.8X1.9(ARAI)	6	6	6	
E-14	33	HPLC-91301-000	O-RING, 7.47X3.6	6	6	6	
E-14	34	HPNA-91302-003	O-RING, 7.45X3.61(NOK)	6	6	6	
E-14	35	HCO-94301-10120	DOWEL PIN, 10X12	4	4	4	
E-14	36	HZVL-06160-010	STRAINER ASSY., FUEL(HIGH)	1	1	1	

E-14-10 INTAKE MANIFOLD

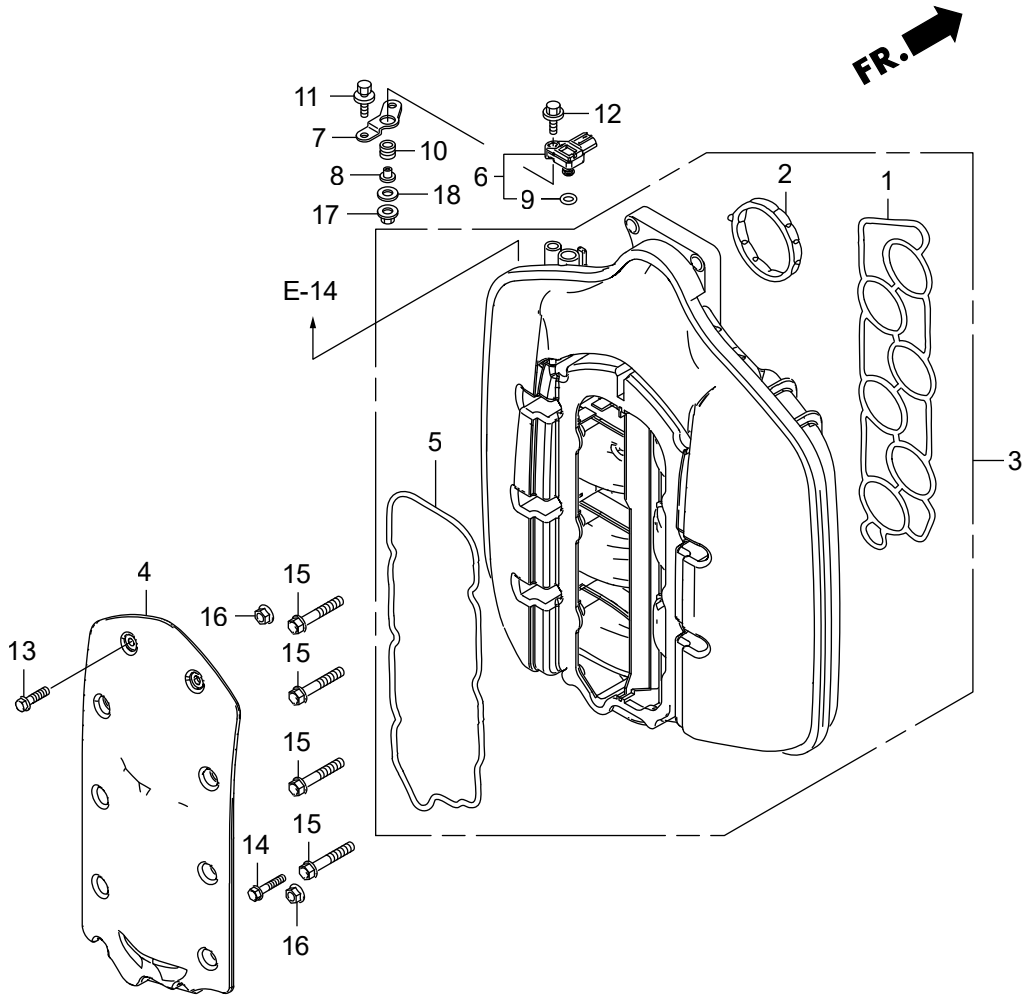

Ref.No	Part No.	Description	Q'ty			Remarks	
			BFT200D	BFT230D	BFT290D		
E-14-10	1	HZY3-17105-004	GASKET, INTAKE MANIFOLD	1	1	1	
E-14-10	2	HZY3-17109-004	PACKING, THROTTLE BODY	1	1	1	
E-14-10	3	HZVL-17110-003	MANIFOLD COMP., INLET	1	1	1	
E-14-10	4	HZVL-17131-000ZA	COVER, INTAKE MANIFOLD UPPER	1	1	1	*NH8* DARK GRAY
E-14-10	5	HZY3-17138-004	PACKING, INTAKE MANIFOLD UP	1	1	1	COVER
E-14-10	6	HRNA-37830-A01	SENSOR ASSY., MAP	1	1	1	
E-14-10	7	HZVL-37831-000	STAY, MAP SENSOR	1	1	1	
E-14-10	8	HZVL-37832-000	COLLAR, 5.5X6.8	1	1	1	
E-14-10	9	HPGK-37835-A01	O-RING	1	1	1	
E-14-10	10	HMB9-83551-000	GROMMET	1	1	1	
E-14-10	11	HZVL-90013-000	BOLT-WASHER, 5X12	1	1	1	
E-14-10	12	HZVL-90014-000	BOLT-WASHER, 5X28	1	1	1	
E-14-10	13	HZVL-90023-000	BOLT, FLANGE, 6X22	10	10	10	
E-14-10	14	HZY3-90031-000	BOLT, FLANGE, 6X32	1	1	1	
E-14-10	15	HZW4-90156-000	BOLT, FLANGE, 8X50	7	7	7	
E-14-10	16	HZY3-90205-000	NUT, FLANGE, 8MM	2	2	2	
E-14-10	17	HZZ5-90301-M00	NUT, FLANGE, 5MM	1	1	1	
E-14-10	18	HZZ5-90501-M00	WASHER, PLAIN, 5MM	1	1	1	

E-15 THROTTLE BODY

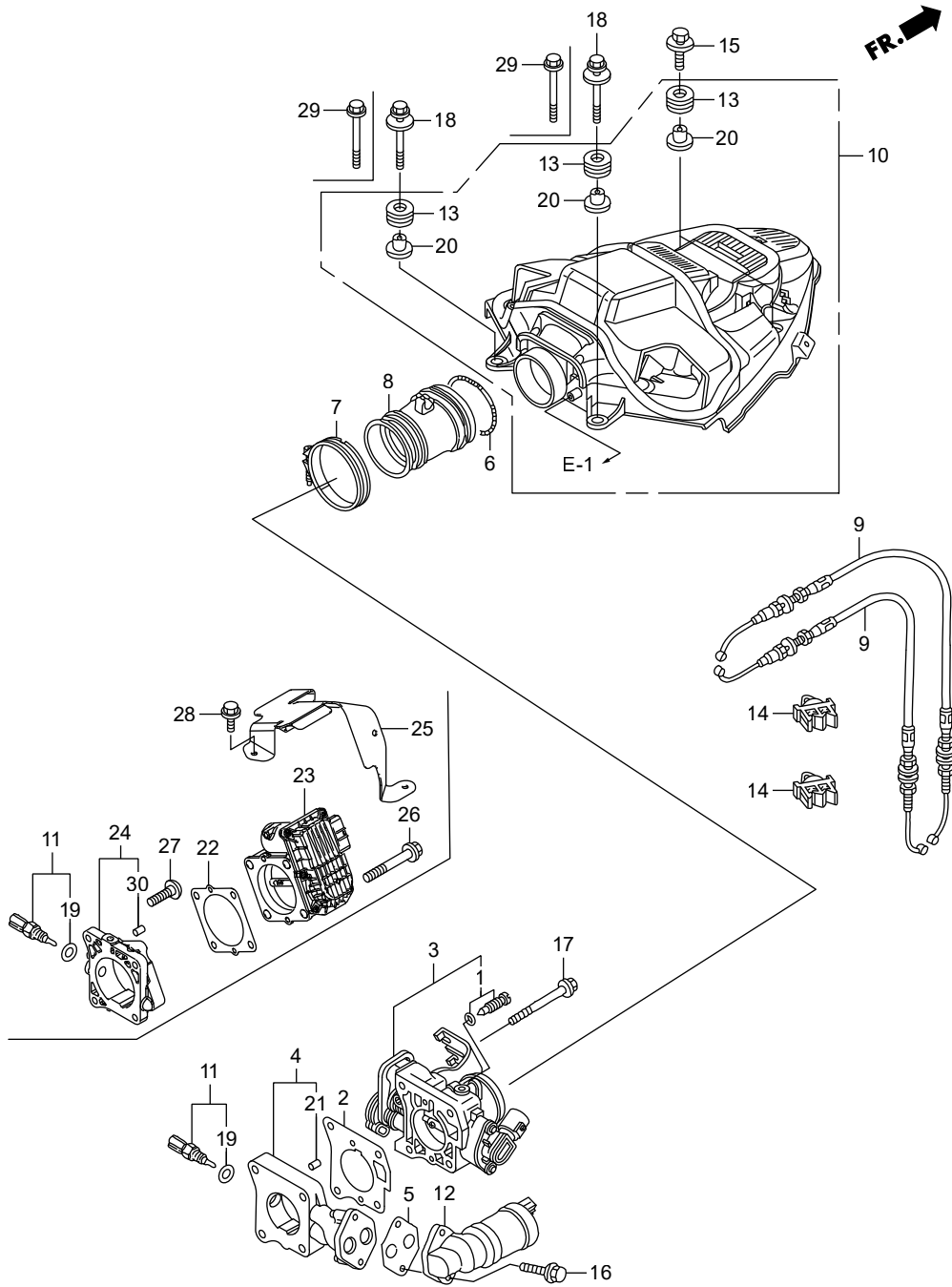

Ref.No	Part No.	Description	Q'ty			Remarks	
			BFT200D	BFT280D	BFT360D		
E-15	1	HZY3-16016-003	SCREW SET	1	1	1	LRA,UCRA,URA,XCRA,XRA
E-15	2	HZY3-16176-000	GASKET, THROTTLE BODY	1	1	1	LRA,UCRA,URA,XCRA,XRA
E-15	3	HZVK-16400-003	THROTTLE BODY ASSY.	1	1	-	
E-15	3	HZY3-16400-A01	THROTTLE BODY ASSY.	-	-	1	LRA,UCRA,URA,XCRA,XRA
E-15	4	HZX2-16404-000	SPACER, THROTTLE BODY	1	1	1	LRA,UCRA,URA,XCRA,XRA
E-15	5	HZY3-16405-000	GASKET, EAC VALVE	1	1	1	LRA,UCRA,URA,XCRA,XRA
E-15	6	HPY3-17249-000	SPRING, AIR FLOW TUBE	1	1	1	
E-15	7	HZY9-17315-M00	BAND, AIR FLOW	1	1	1	
E-15	8	HZX2-17374-000	GROMMET, SILENCER	1	1	1	
E-15	9	HZVL-17910-003	CABLE COMP., THROTTLE	2	2	2	LRA,UCRA,URA,XCRA,XRA
E-15	10	HZVL-19540-000	COVER ASSY., COOLING FAN	1	1	1	
E-15	11	HZW5-35665-003	SENSOR ASSY., AIR TEMPERATURE	1	1	1	
E-15	12	HZY3-36550-003	VALVE ASSY., EAC	1	1	1	LRA,UCRA,URA,XCRA,XRA
E-15	13	HZV5-40102-000	GROMMET, UNDER CASE	4	4	4	
E-15	14	HS0X-46392-A01	CLIP, BRAKE PIPE	2	2	2	LRA,UCRA,URA,XCRA,XRA
E-15	15	HZZ5-90013-M00	BOLT-WASHER, 6X25	2	2	2	
E-15	16	HZZ5-90030-M00	BOLT, FLANGE, 6X22	2	2	2	LRA,UCRA,URA,XCRA,XRA
E-15	17	HZVL-90037-000	BOLT, FLANGE, 8X65	4	4	4	LRA,UCRA,URA,XCRA,XRA
E-15	18	HZVL-90072-000	BOLT-WASHER, 6X60	2	2	2	LRA,UCRA,URA,XCRA,XRA
E-15	19	HP0A-91303-A02	O-RING	1	1	1	
E-15	20	HZY9-91503-M00	COLLAR, C.D.I. UNIT CASE	4	4	4	
E-15	21	HCO-94301-06100	DOWEL PIN, 6X10	2	2	2	LRA,UCRA,URA,XCRA,XRA
E-15	22	HZVL-16176-003	GASKET, THROTTLE BODY	-	-	1	LDA,UCDA,UDA,XCDA,XDA
E-15	23	HZVL-16400-003	THROTTLE BODY, ELECTRONIC	-	-	1	CONTROL LDA,UCDA,UDA,XCDA,XDA
E-15	24	HZVL-16404-000	SPACER, THROTTLE BODY	-	-	1	LDA,UCDA,UDA,XCDA,XDA
E-15	25	HZVL-16406-000	GUARD, THROTTLE BODY	-	-	1	LDA,UCDA,UDA,XCDA,XDA
E-15	26	HZVL-90010-000	BOLT, FLANGE, 8X55	-	-	4	LDA,UCDA,UDA,XCDA,XDA
E-15	27	HZVL-90012-000	BOLT, SOCKET, 8X25	-	-	4	LDA,UCDA,UDA,XCDA,XDA
E-15	28	HZZ5-90021-M00	BOLT, FLANGE, 6X14	-	-	1	LDA,UCDA,UDA,XCDA,XDA

E-15 THROTTLE BODY

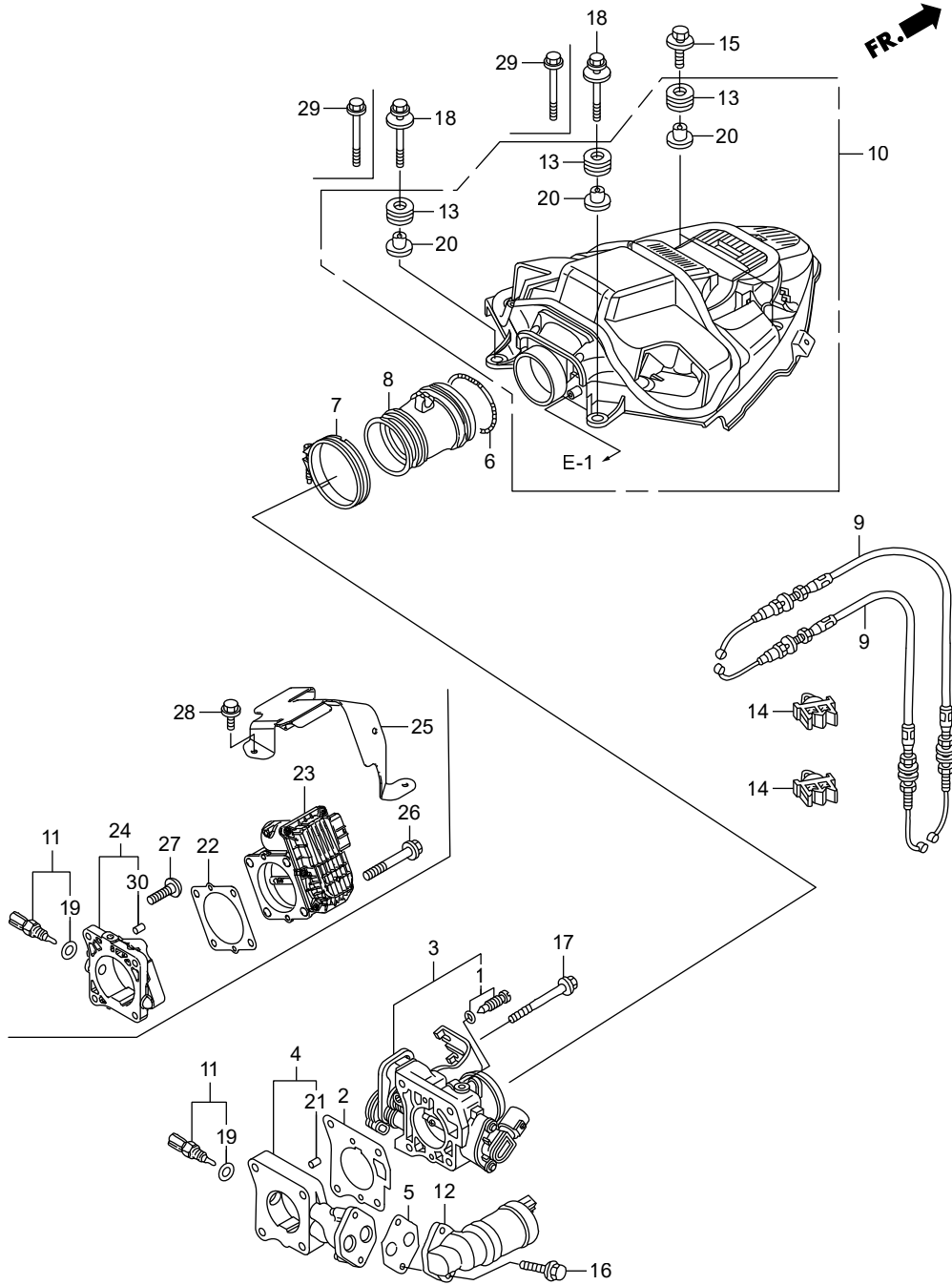

E-18 VAPOR SEPARATOR ASSY.

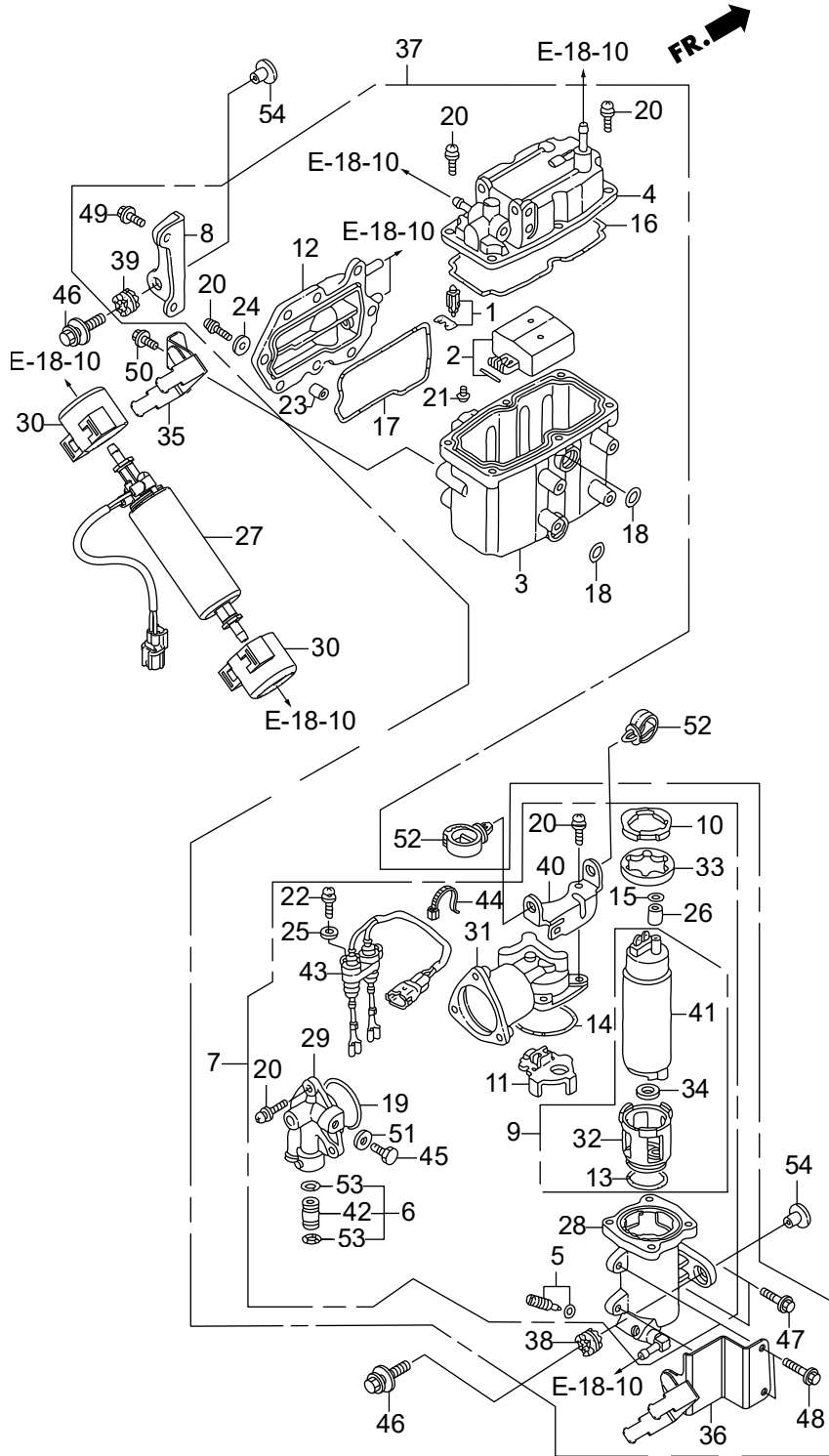

Ref.No	Part No.	Description	Q'ty			Remarks	
			BFT200D	BFT230D	BFT260D		
E-18	1	HZY3-16011-A01	VALVE SET, FLOAT	1	1	1	
E-18	2	HZY3-16013-000	FLOAT SET	1	1	1	
E-18	3	HZVL-16015-000	BODY	1	1	1	
E-18	4	HZVL-16020-003	COVER COMP.	1	1	1	
E-18	5	HZY3-16024-000	SCREW SET, DRAIN	1	1	1	
E-18	6	HZY3-16026-000	JOINT SET	1	1	1	
E-18	7	HZVL-16030-003	PUMP UNIT SET A, FUEL	1	1	1	
E-18	8	HZY3-16031-010	STAY, PLATE	1	1	1	
E-18	9	HZY3-16036-003	PUMP UNIT SET B, FUEL	1	1	1	
E-18	10	HZY3-16041-000	PLATE	1	1	1	
E-18	11	HZY3-16042-000	HOLDER	1	1	1	
E-18	12	HZY3-16061-000	COVER, WATER JACKET	1	1	1	LRA,UCRA,URA,XCRA,XRA
E-18	12	HZY3-16061-010	COVER, WATER JACKET	-	-	1	LDA,UCDA,UDA,XCDA,XDA
E-18	13	HZY3-16072-000	O-RING	1	1	1	
E-18	14	HZY3-16073-000	O-RING	1	1	1	
E-18	15	HZY3-16074-000	O-RING	1	1	1	
E-18	16	HZY3-16075-000	O-RING	1	1	1	
E-18	17	HZY3-16076-000	O-RING	1	1	1	
E-18	18	HZY3-16077-000	O-RING	2	2	2	
E-18	19	HZY3-16078-000	O-RING	1	1	1	
E-18	20	HZW5-16081-010	SCREW-WASHER	21	21	21	
E-18	21	HZY3-16082-000	SCREW, PAN	2	2	2	
E-18	22	HZY3-16083-000	SCREW, WASHER	1	1	1	
E-18	23	HZW5-16086-000	COLLAR, SET	8	8	8	
E-18	24	HZW5-16087-000	WASHER, PLAIN	8	8	8	
E-18	25	HZY3-16087-000	WASHER, PLAIN	1	1	1	
E-18	26	HZY3-16088-000	COLLAR	1	1	1	
E-18	27	HZVL-16700-003	PUMP ASSY., FUEL	1	1	1	
E-18	28	HZX2-16701-003	CASE COMP., PUMP	1	1	1	

E-18 VAPOR SEPARATOR ASSY.

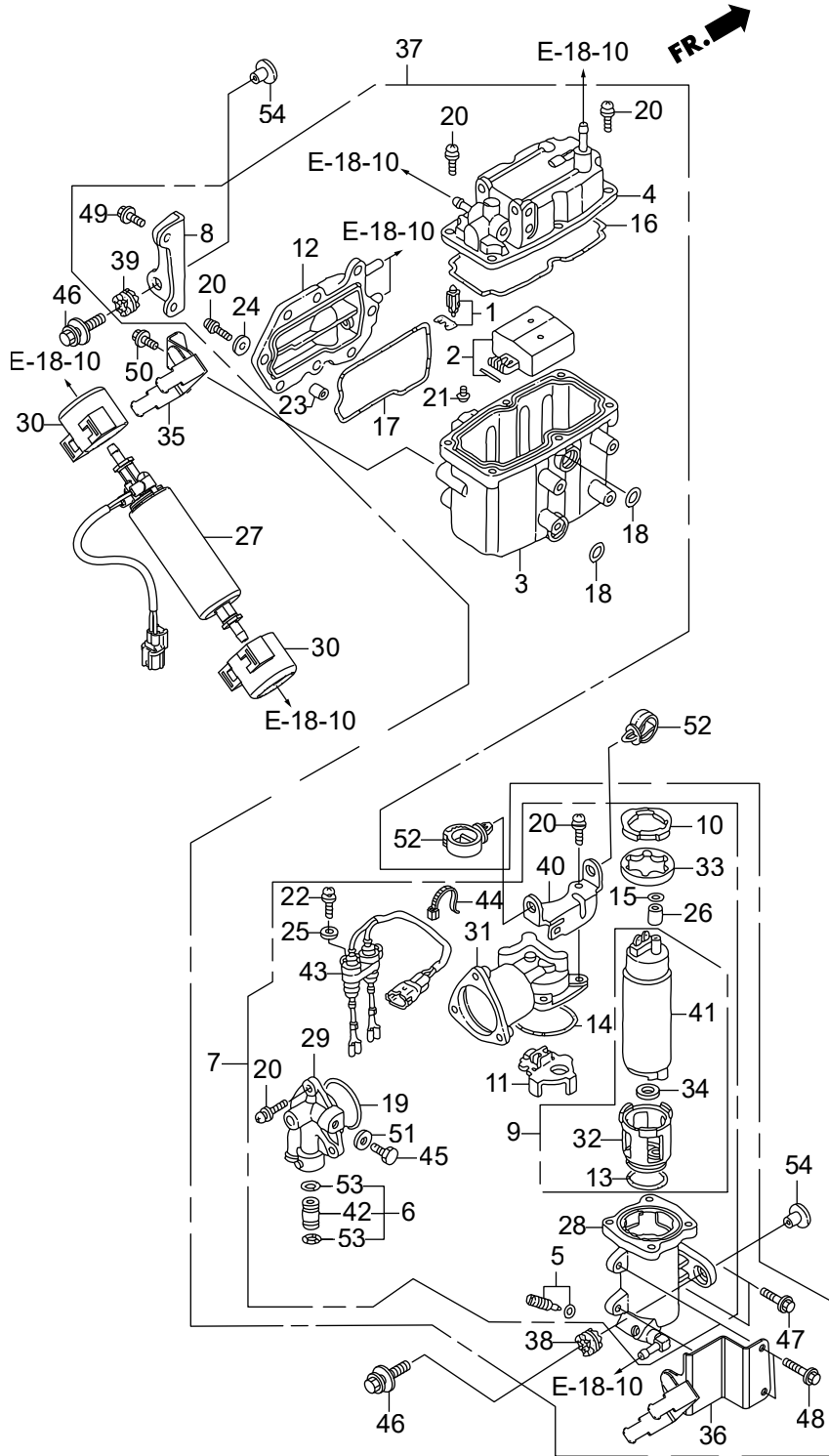

Ref.No		Part No.	Description	Q'ty			Remarks
				BFT200D	BFT230D	BFT260D	
E-18	29	HZY3-16708-000	COVER, PUMP	1	1	1	
E-18	30	HZVL-16710-000	RUBBER, FUEL PUMP	2	2	2	
E-18	31	HZW5-16715-023	COVER, PUMP(A)	1	1	1	
E-18	32	HZY6-16718-013	INSULATOR COMP.	1	1	1	
E-18	33	HZY3-16721-000	INSULATOR	1	1	1	
E-18	34	HZY6-16723-003	RING	1	1	1	
E-18	35	HZVL-16725-000	STAY COMP. A, FUEL PUMP	1	1	1	
E-18	36	HZVL-16726-000	STAY COMP. B, FUEL PUMP	1	1	1	
E-18	37	HZVL-16730-013	SEPARATOR ASSY., VAPOR	1	1	1	LRA,UCRA,URA,XCRA,XRA
E-18	37	HZVL-16730-023	SEPARATOR ASSY., VAPOR	-	-	1	LDA,UCDA,UDA,XCDA,XDA
E-18	38	HZW5-16733-000	GROMMET, VAPOR SEPARATOR	1	1	1	
E-18	39	HZY3-16733-000	GROMMET, VAPOR SEPARATOR	2	2	2	
E-18	40	HZY3-16734-000	STAY, PLATE	1	1	1	
E-18	41	HZY3-16735-004	PUMP UNIT, FUEL	1	1	1	
E-18	42	HZY3-16752-000	JOINT, FUEL PIPE	1	1	1	
E-18	43	HZX2-32166-003	HARNESS COMP.	1	1	1	
E-18	44	HZW5-32168-003	BAND	1	1	1	
E-18	45	HPP4-90009-E01	BOLT, SEALING, 6MM	1	1	1	
E-18	46	HZY9-90014-M00	BOLT-WASHER, 8X35	3	3	3	
E-18	47	HZZ5-90014-M00	BOLT, FLANGE, 6X25	2	2	2	
E-18	48	HZZ5-90016-M00	BOLT, FLANGE, 6X28	2	2	2	
E-18	49	HZZ5-90017-M00	BOLT, FLANGE, 6X16	2	2	2	
E-18	50	HZZ5-90021-M00	BOLT, FLANGE, 6X14	2	2	2	
E-18	51	HPD6-90430-003	WASHER, SEALING, 6MM	1	1	1	
E-18	52	HZB7-90691-003	CLIP, HARNESS	2	2	2	
E-18	53	HMJ0-91301-003	O-RING, 7.8X1.9(ARAI)	2	2	2	
E-18	54	HZY9-91504-M00	COLLAR, 8.5X14.5	3	3	3	

E-18-1 FUEL STRAINER

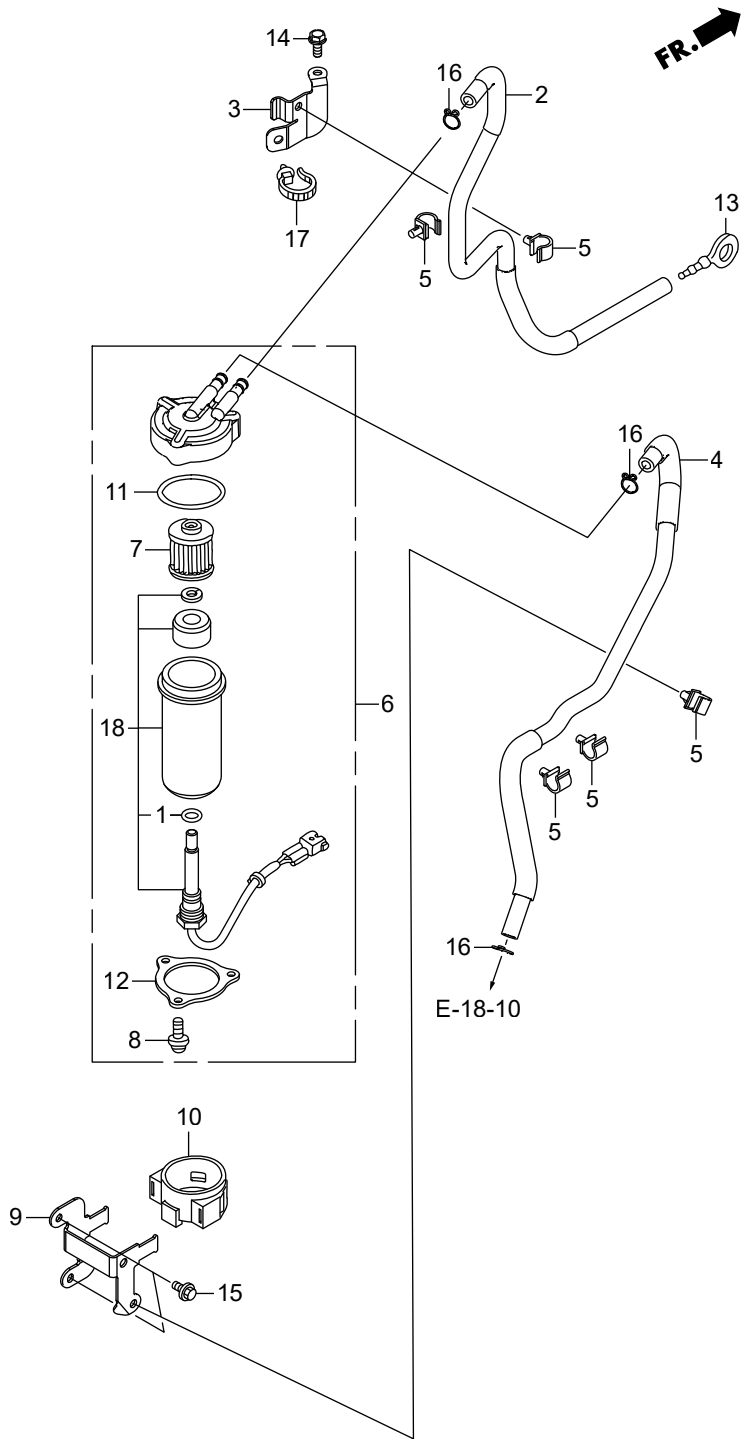

E-18-10 PIPING

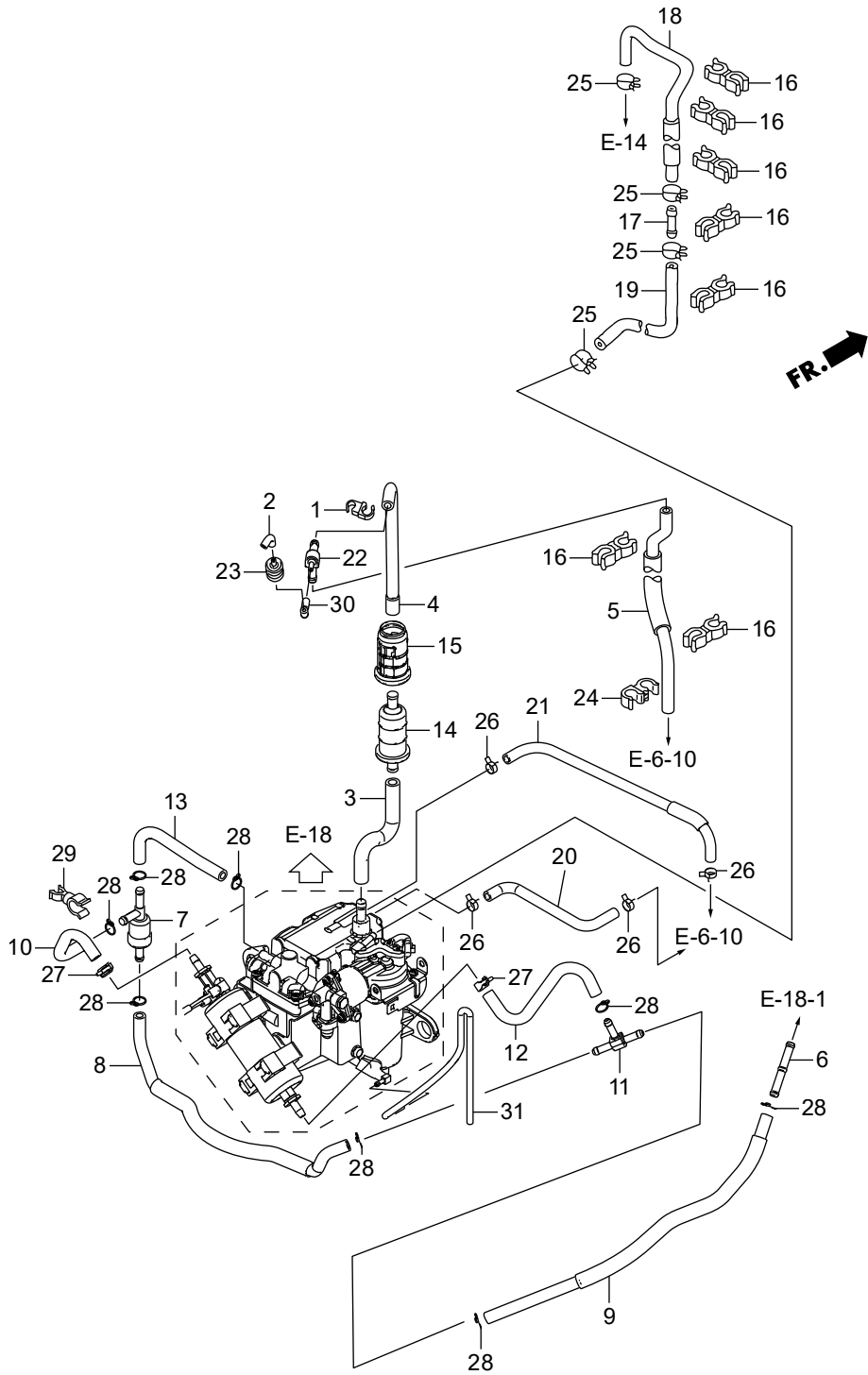

Ref.No	Part No.	Description	Q'ty			Remarks	
			BFT200D	BFT230D	BFT260D		
E-18-10	1	HZY3-16193-A00	CLAMP, CHECK VALVE	1	1	1	
E-18-10	2	HZY3-16196-A00	TUBE, CHECK VALVE	1	1	1	
E-18-10	3	HZY3-16197-000	TUBE A, AIR VENT	1	1	1	
E-18-10	4	HZY3-16198-A00	TUBE B, AIR VENT	1	1	1	
E-18-10	5	HZY3-16199-A00	TUBE COMP., AIR VENT	1	1	1	
E-18-10	6	HRMA-16723-E00	JOINT, FUEL FEED HOSE	1	1	1	
E-18-10	7	HZVL-16760-003	VALVE COMP., RELIEF	1	1	1	
E-18-10	8	HZVL-16770-A00	TUBE, RELIEF	1	1	1	
E-18-10	9	HZVL-16860-A00	TUBE COMP. C, FUEL	1	1	1	
E-18-10	10	HZVL-16870-A00	TUBE D, FUEL	1	1	1	
E-18-10	11	HZVL-16875-000	JOINT, THREE WAY	1	1	1	
E-18-10	12	HZVL-16880-A00	TUBE E, FUEL	1	1	1	
E-18-10	13	HZVL-16890-A00	TUBE F, FUEL	1	1	1	
E-18-10	14	H759-16911-003	STRAINER, FUEL PUMP	1	1	1	
E-18-10	15	HZW5-16915-000	SUSPENSION, STRAINER	1	1	1	
E-18-10	16	HVM0-16965-771	CLAMP, HOSE	7	7	7	
E-18-10	17	HZY3-17721-000	JOINT, FUEL RETURN	1	1	1	
E-18-10	18	HZY3-17723-A01	HOSE A, PRESSURE REGULATOR	1	1	1	RETURN
E-18-10	19	HZY3-17724-010	HOSE B, PRESSURE REGULATOR	1	1	1	RETURN
E-18-10	20	HZY3-19258-010	TUBE, WATER IN.	1	1	1	
E-18-10	21	HZY3-19259-000	TUBE, WATER OUTLET	1	1	1	
E-18-10	22	HZY6-19269-000	T-JOINT	1	1	1	
E-18-10	23	HZY6-36135-003	VALVE, CHECK	1	1	1	
E-18-10	24	HSE0-53740-953	CLIP, SENSOR HOSE	1	1	1	
E-18-10	25	HZW5-90601-030	CLAMP, TUBE(D10.7)	4	4	4	
E-18-10	26	HZY3-90601-030	CLAMP, TUBE(D10.5)	4	4	4	
E-18-10	27	HZW5-90602-030	CLAMP, TUBE(D12)	2	2	2	
E-18-10	28	HZV0-90604-000	CLIP, TUBE(B12)	8	8	8	
E-18-10	29	HZW5-90652-003	CLAMP, 6MM-12MM	1	1	1	

E-18-10 PIPING

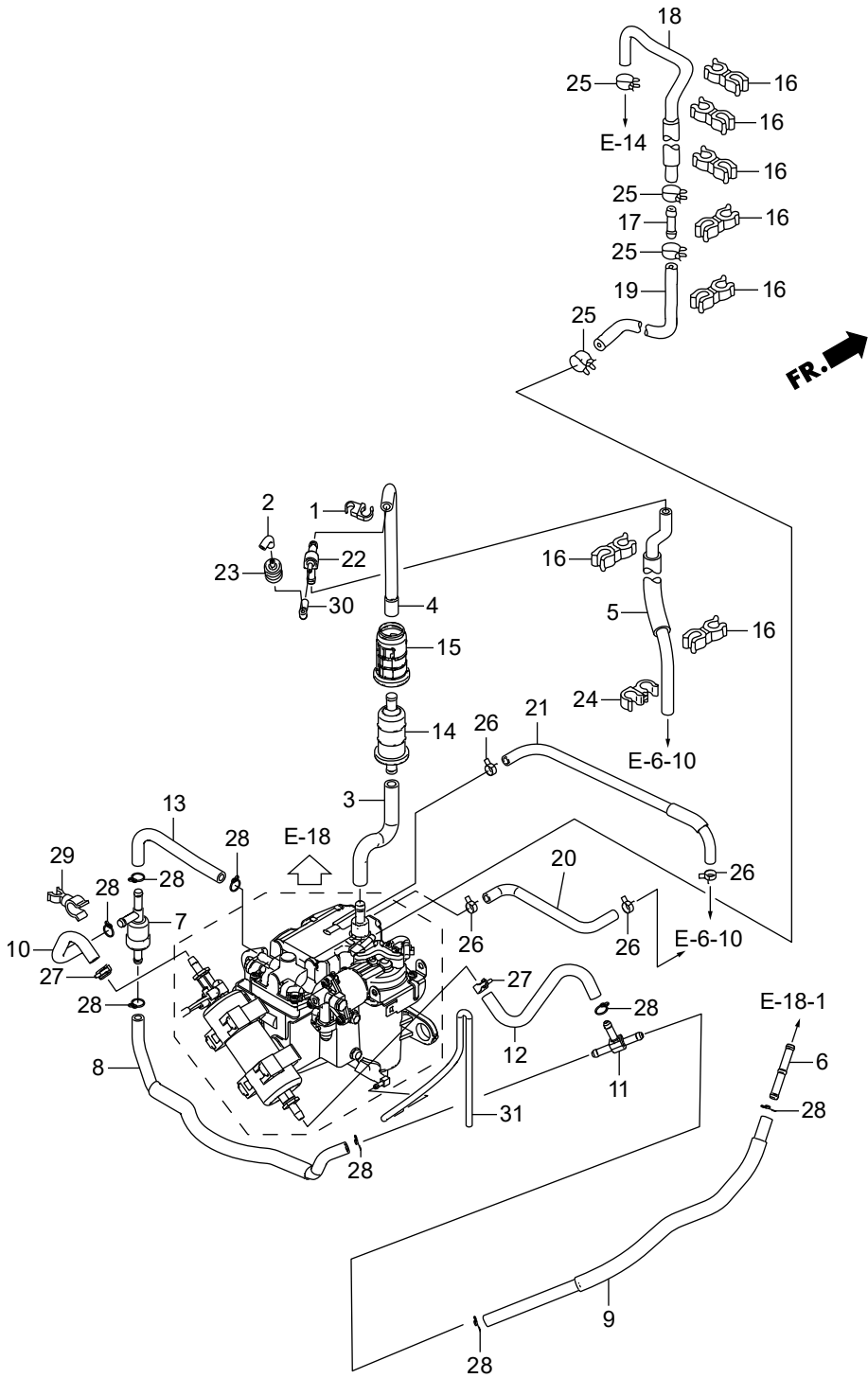

E-19 A.C. GENERATOR

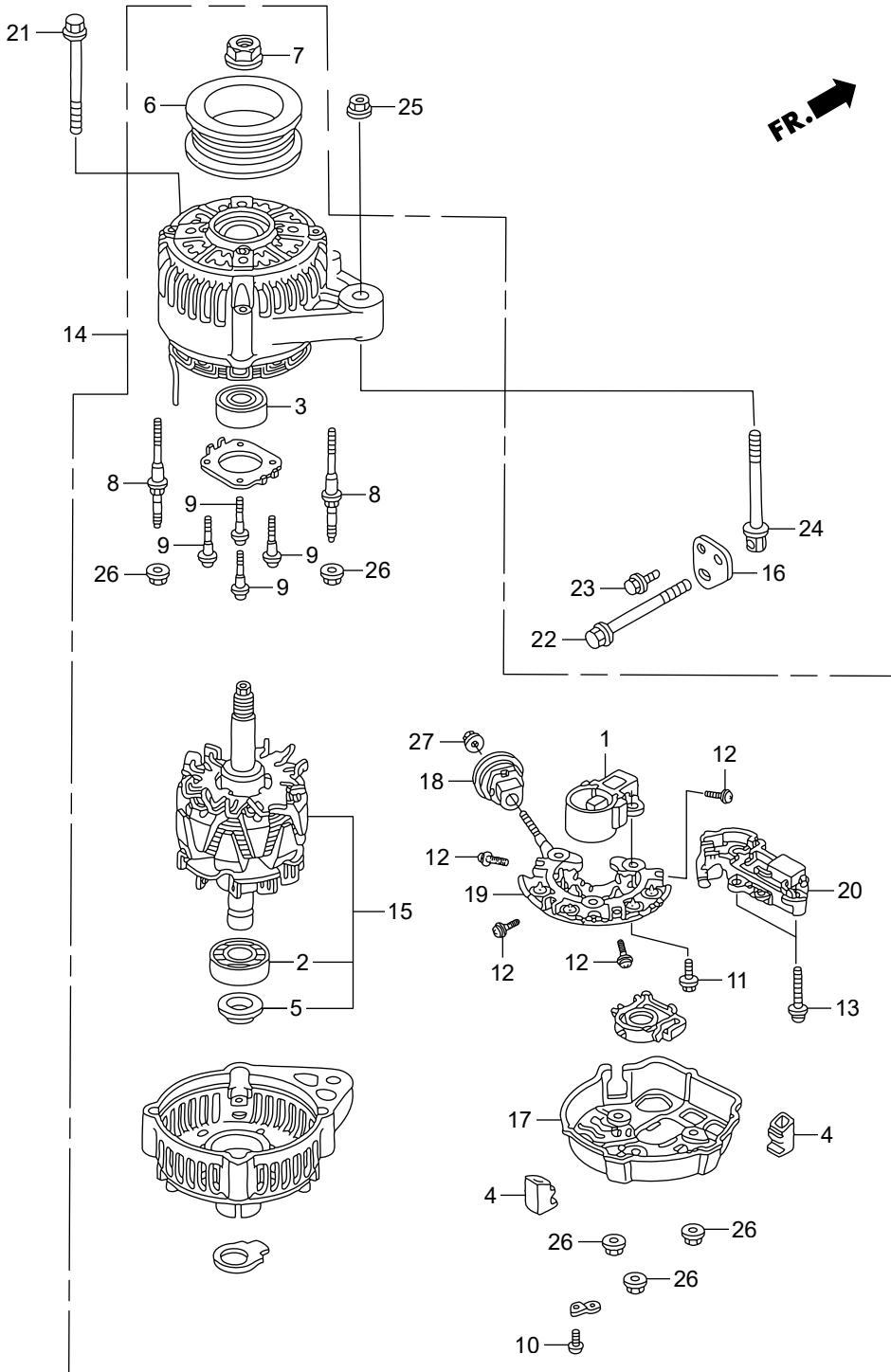

Ref.No	Part No.	Description	Q'ty			Remarks	
			BFT200D	BFT230D	BFT260D		
E-19	1	HPR7-31105-A01	HOLDER ASSY., BRUSH	1	1	1	
E-19	2	HPT0-31111-003	BEARING, RR. GENERATOR	1	1	1	
E-19	3	HPT0-31114-013	BEARING, FR. GENERATOR	1	1	1	
E-19	4	HPT0-31118-003	BUSH, INSULATION	4	4	4	
E-19	5	HPD1-31138-004	COVER, BEARING	1	1	1	
E-19	6	HP13-31141-003	PULLEY	1	1	1	
E-19	7	HPD1-31142-004	NUT, PULLEY LOCK	1	1	1	
E-19	8	HPD1-31145-004	BOLT, STUD, 6X68	4	4	4	
E-19	9	HPT0-31146-003	SCREW	4	4	4	
E-19	10	HP13-31147-003	SCREW	1	1	1	
E-19	11	HPT0-31147-003	SCREW-WASHER	3	3	3	
E-19	12	HP13-31148-003	SCREW, WAVE WASHER	4	4	4	
E-19	13	HPT0-31148-003	SCREW, WAVE WASHER	2	2	2	
E-19	14	HZY3-31630-013	GENERATOR ASSY., A.C.	1	1	1	
E-19	15	HZY3-31631-003	ROTOR ASSY.	1	1	1	
E-19	16	HZVL-31637-000	STAY, A.C. GENERATOR	1	1	1	
E-19	17	HZY3-31639-003	END COVER, RR.	1	1	1	
E-19	18	HZY3-31694-003	BUSH, INSULATION	1	1	1	
E-19	19	HZY3-31710-003	RECTIFIER ASSY.	1	1	1	
E-19	20	HZY3-31750-003	REGULATOR ASSY.	1	1	1	
E-19	21	HZX2-90002-000	BOLT, FLANGE, 10X90	1	1	1	
E-19	22	HZVL-90011-000	BOLT, SPECIAL ADJUSTER	1	1	1	
E-19	23	HZZ5-90017-M00	BOLT, FLANGE, 6X16	1	1	1	
E-19	24	HZY3-90055-000	BOLT, TENSIONER	1	1	1	
E-19	25	HZW5-90203-010	NUT, FLANGE, 8MM	1	1	1	
E-19	26	HPD1-90231-014	NUT-WASHER, 5MM	7	7	7	
E-19	27	HCO-94001-06080-0S	NUT, HEX., 6MM	1	1	1	

E-20 SPARK PLUG

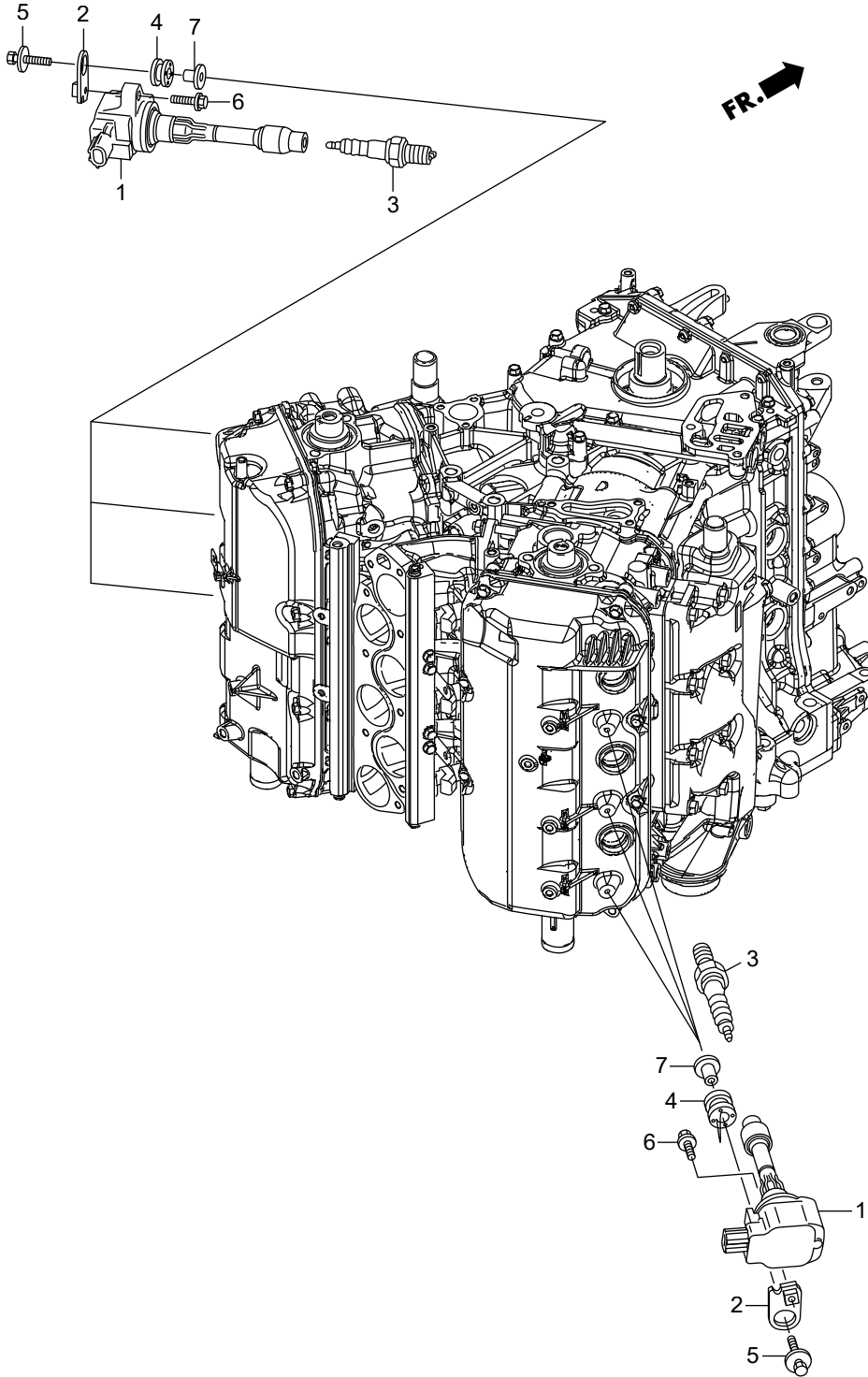

E-20-10 ELECTRONIC CONTROL UNIT

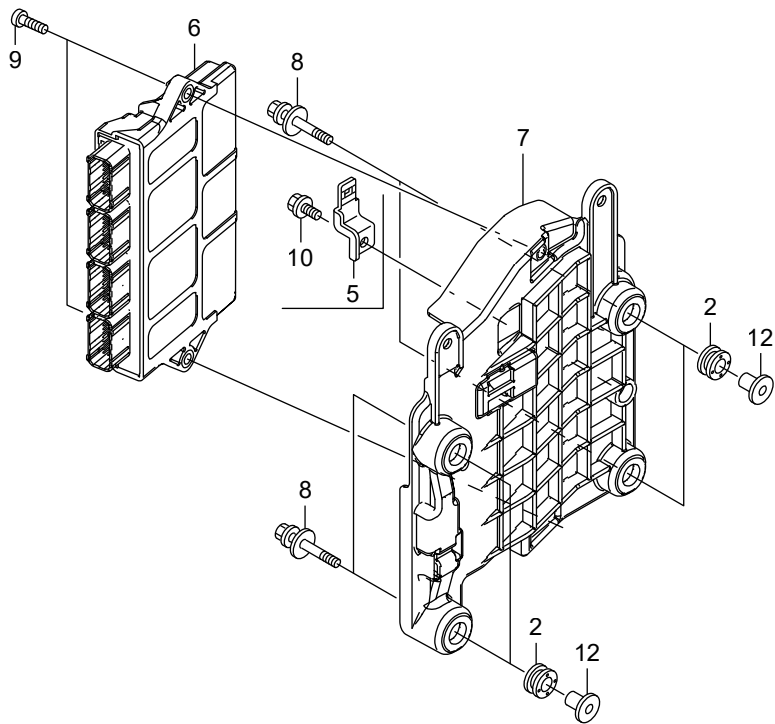
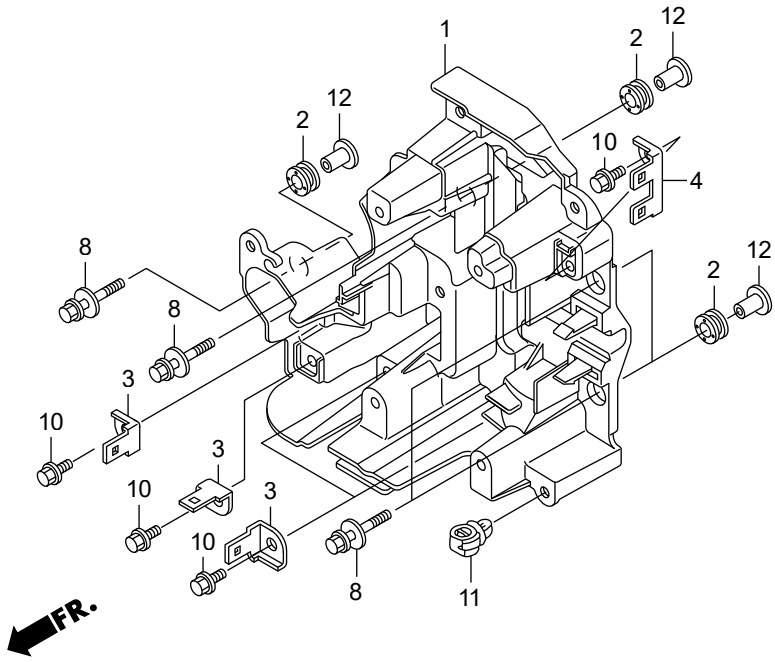

Ref.No	Part No.	Description	Q'ty			Remarks	
			BFT200D	BFT230D	BFT290D		
E-20-10	1	HZVL-30416-000	CASE, ELECTRONIC PARTS	1	-	-	#~1000781
E-20-10	1	HZVL-30416-010	CASE, ELECTRONIC PARTS	1	-	-	#1000782~
E-20-10	1	HZVL-30416-000	CASE, ELECTRONIC PARTS	-	1	-	#~1000697
E-20-10	1	HZVL-30416-010	CASE, ELECTRONIC PARTS	-	1	-	#1000698~
E-20-10	1	HZVL-30416-010	CASE, ELECTRONIC PARTS	-	-	1	LDA,UCDA,UDA,XCDA,XDA
E-20-10	1	HZVL-30416-000	CASE, ELECTRONIC PARTS	-	-	1	LRA,UCRA,URA,XCRA,XRA #~1001981
E-20-10	1	HZVL-30416-010	CASE, ELECTRONIC PARTS	-	-	1	LRA,UCRA,URA,XCRA,XRA #1001982~
E-20-10	2	HZY9-30419-003	GROMMET, ELECTRONIC PARTS CASE	8	8	8	
E-20-10	3	HZVL-32101-000	BRACKET, A.C. GENERATOR FUSE	4	4	4	
E-20-10	4	HZVL-32102-000	BRACKET, COUPLER A	1	1	1	
E-20-10	5	HZW9-32117-000	BRACKET, COUPLER D	-	1	1	
E-20-10	6	HZVJ-34750-901	CONTROL UNIT, ELECTRONIC	1	-	-	#~1000808
E-20-10	6	HZVJ-34750-902	CONTROL UNIT, ELECTRONIC	1	-	-	#1000809~
E-20-10	6	HZVK-34750-901	CONTROL UNIT, ELECTRONIC	-	1	-	#~1000737
E-20-10	6	HZVK-34750-902	CONTROL UNIT, ELECTRONIC	-	1	-	#1000738~
E-20-10	6	HZVL-34750-033	CONTROL UNIT, ELECTRONIC	-	-	1	LDA,UCDA,UDA,XCDA,XDA
E-20-10	6	HZVL-34750-901	CONTROL UNIT, ELECTRONIC	-	-	1	LRA,UCRA,URA,XCRA,XRA #~1002101
E-20-10	6	HZVL-34750-902	CONTROL UNIT, ELECTRONIC	-	-	1	LRA,UCRA,URA,XCRA,XRA #1002102~
E-20-10	7	HZVL-34754-000	CASE, ELECTRONIC CONTROL UNIT	1	1	1	
E-20-10	8	HZVL-90015-000	BOLT-WASHER, 6X27	8	8	8	
E-20-10	9	HZZ0-90102-M00	BOLT, TORX(M6X20)	2	2	2	
E-20-10	10	HZZ0-90103-M00	BOLT, FLANGE, 6X10	5	6	6	
E-20-10	11	HSA0-90683-003	CLIP, WIRE HARNESS, 25MM	1	1	1	
E-20-10	12	HZY9-91503-M00	COLLAR, C.D.I. UNIT CASE	8	8	8	

E-21 STARTER MOTOR

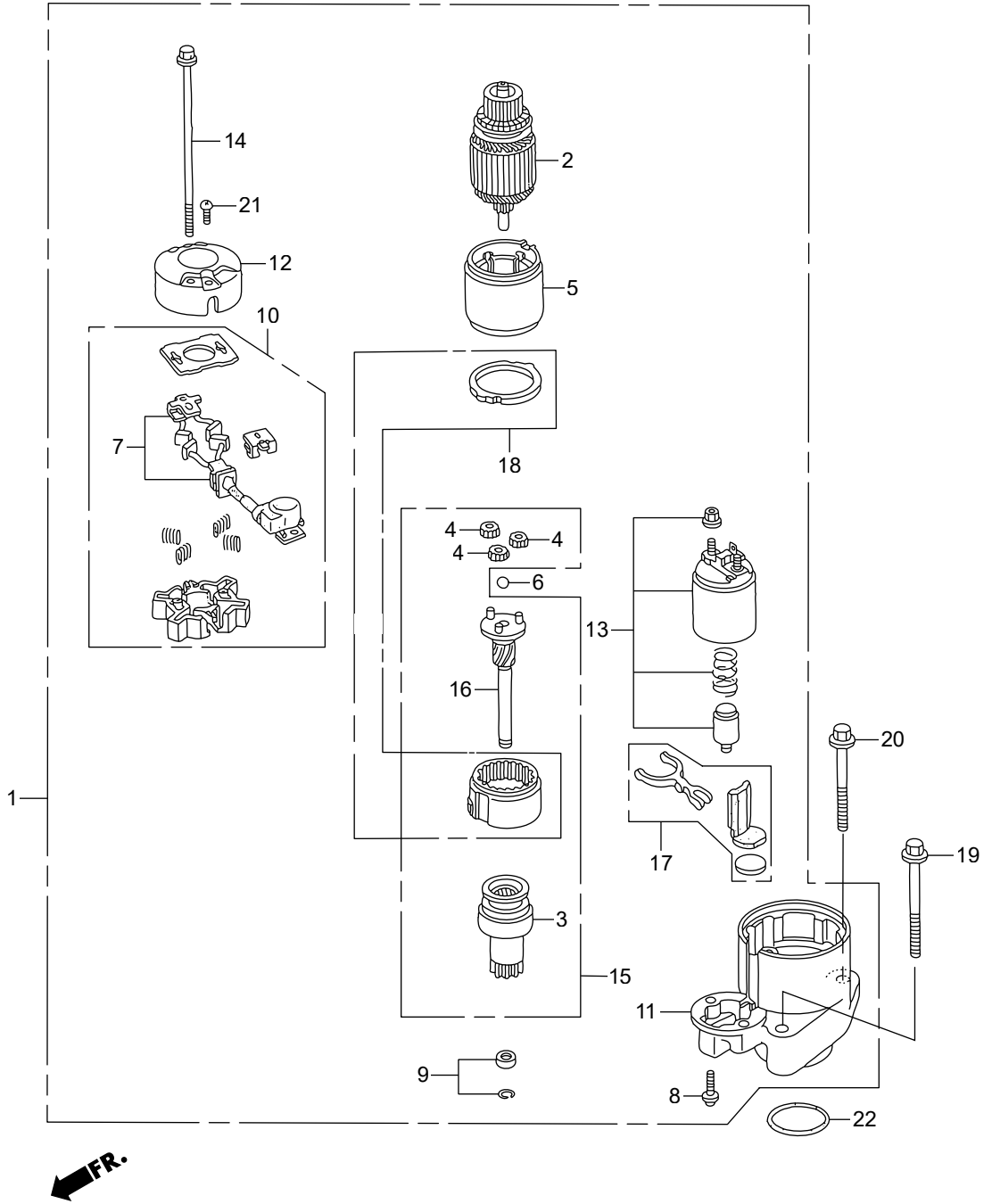

Ref.No	Part No.	Description	Q'ty			Remarks	
			BFT200D	BFT280D	BFT360D		
E-21	1	HZY3-31200-003	MOTOR ASSY., STARTER	1	1	1	
E-21	2	HP5A-31201-005	ROTOR COMP.	1	1	1	
E-21	3	HZY9-31207-H01	CLUTCH COMP., OVERRUNNING	1	1	1	
E-21	4	HPY3-31215-004	GEAR ASSY., PLANETARY	3	3	3	
E-21	5	HZY3-31216-003	YOKE COMP.	1	1	1	
E-21	6	HPY3-31218-004	BALL, STEEL	1	1	1	
E-21	7	HZY3-31226-003	BRUSH SET	1	1	1	
E-21	8	HZY9-31226-H01	SCREW, PAN, 6X22	2	2	2	
E-21	9	HZY9-31229-H01	STOPPER SET, SLEEVE	1	1	1	
E-21	10	HZY3-31232-003	HOLDER COMP., BRUSH	1	1	1	
E-21	11	HZY3-31235-003	BRACKET, FR.	1	1	1	
E-21	12	HZY3-31236-003	BRACKET, RR.	1	1	1	
E-21	13	HZY3-31241-003	SWITCH ASSY., MAGNET	1	1	1	
E-21	14	HP5A-31243-005	BOLT A, THROUGH	2	2	2	
E-21	15	HZY3-31243-003	SHAFT ASSY., CLUTCH	1	1	1	
E-21	16	HZY9-31246-H01	SHAFT ASSY., GEAR	1	1	1	
E-21	17	HZY3-31250-003	LEVER SET	1	1	1	
E-21	18	HZY3-31251-003	GEAR ASSY., INTERNAL	1	1	1	
E-21	19	HZVL-90003-000	BOLT, FLANGE, 10X110	1	1	1	
E-21	20	HZVL-90005-000	BOLT, FLANGE, 10X90	1	1	1	
E-21	21	HZW1-90107-004	SCREW, PAN, 5X8	2	2	2	
E-21	22	HZY3-91303-000	O-RING, 59.4X3.1	1	1	1	

F-2 SHIFT SHAFT(MECH)

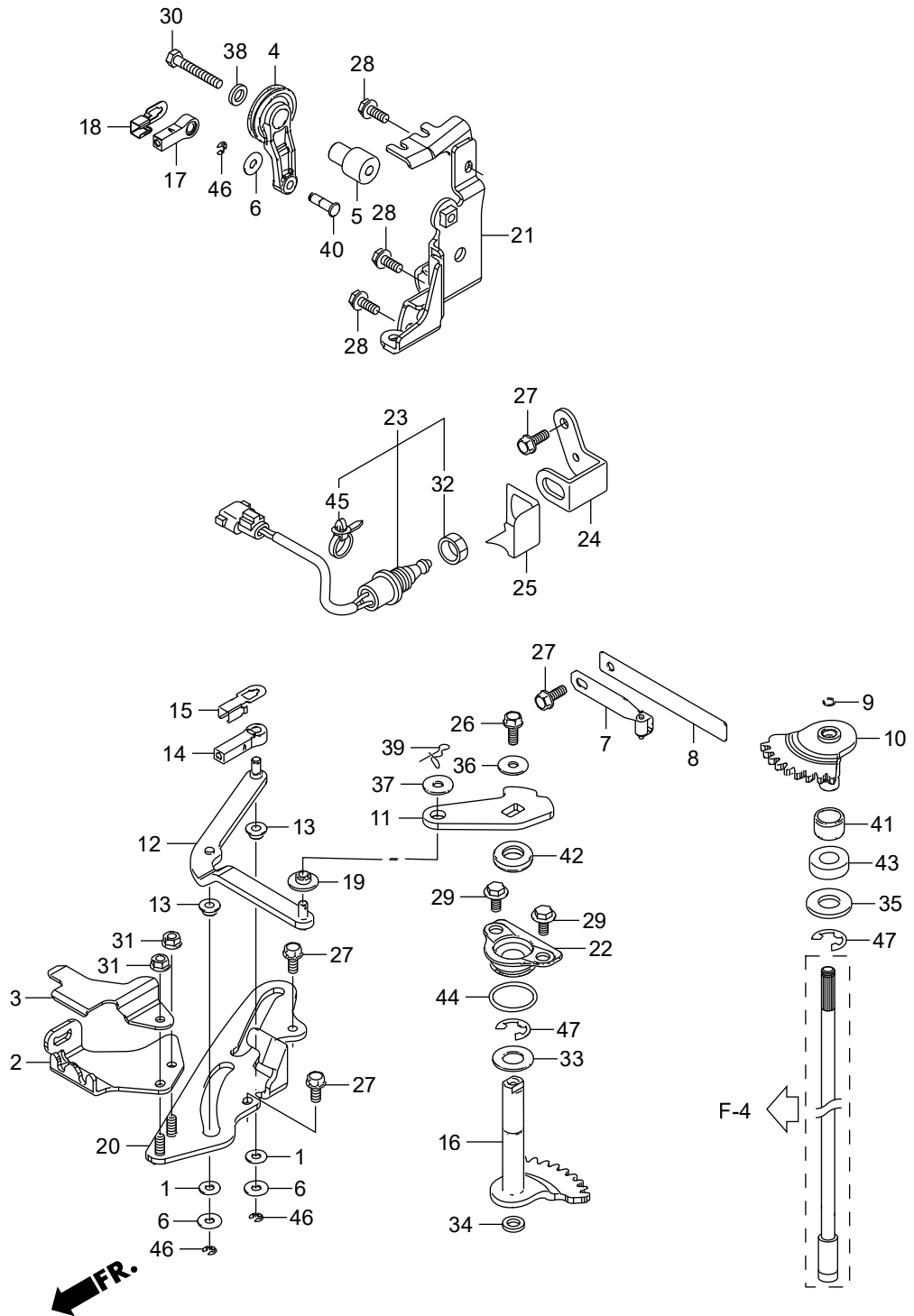

Ref.No	Part No.	Description	Q'ty			Remarks	
			BFT2000	BFT2300	BFT2900		
F-2	1	HKN5-17224-670	WASHER, AIR CLEANER COVER	2	2	2	SETTING LRA,UCRA,URA,XCRA,XRA
F-2	2	HZVL-17877-900	PLATE, REMOTE CONTROL CABLE	1	1	1	LRA,UCRA,URA,XCRA,XRA
F-2	3	HZVL-17878-900	COVER, REMOTE CONTROL CABLE	1	1	1	LRA,UCRA,URA,XCRA,XRA
F-2	4	HZY3-17931-000	ARM, THROTTLE	1	1	1	LRA,UCRA,URA,XCRA,XRA
F-2	5	HZVL-17932-900	SHAFT, THROTTLE ARM	1	1	1	LRA,UCRA,URA,XCRA,XRA
F-2	6	H921-17936-000	WASHER, PIVOT	3	3	3	LRA,UCRA,URA,XCRA,XRA
F-2	7	HZW1-24210-010	SPRING COMP., CLICK	1	1	1	LRA,UCRA,URA,XCRA,XRA
F-2	8	HZY3-24221-000	SPRING, CLICK ASSIST	1	1	1	LRA,UCRA,URA,XCRA,XRA
F-2	9	HZW1-24327-000	RING, STOPPER	1	1	1	LRA,UCRA,URA,XCRA,XRA
F-2	10	HZY3-24610-A00	SHAFT COMP., SHIFT(A)	1	1	1	LRA,UCRA,URA,XCRA,XRA
F-2	11	HZVL-24612-900	ARM, SHIFT(MECH)	1	1	1	LRA,UCRA,URA,XCRA,XRA
F-2	12	HZVL-24613-900	ROD COMP., LINK(MECH)	1	1	1	LRA,UCRA,URA,XCRA,XRA
F-2	13	HZY3-24617-000	COLLAR, SHIFT SLIDER	2	2	2	LRA,UCRA,URA,XCRA,XRA
F-2	14	HZY3-24618-000	PIVOT, SHIFT	1	1	1	LRA,UCRA,URA,XCRA,XRA
F-2	15	HZY3-24619-000	PLATE, LOCK	1	1	1	LRA,UCRA,URA,XCRA,XRA
F-2	16	HZY3-24620-000	SHAFT COMP., SHIFT(B)	1	1	1	LRA,UCRA,URA,XCRA,XRA
F-2	17	HZVL-24621-000	PIVOT, THROTTLE	1	1	1	LRA,UCRA,URA,XCRA,XRA
F-2	18	HZVL-24622-000	PLATE, LOCK	1	1	1	LRA,UCRA,URA,XCRA,XRA
F-2	19	HZY3-24623-000	BUSH, SHIFT ARM	1	1	1	LRA,UCRA,URA,XCRA,XRA
F-2	20	HZVL-24627-900	GUIDE, SHIFT LINK(MECH)	1	1	1	LRA,UCRA,URA,XCRA,XRA
F-2	21	HZVL-24628-900	BRACKET, SHIFT LINK(MECH)	1	1	1	LRA,UCRA,URA,XCRA,XRA
F-2	22	HZW1-24629-000	HOLDER, SEAL	1	1	1	LRA,UCRA,URA,XCRA,XRA
F-2	23	HZX2-35470-013	SWITCH ASSY., NEUTRAL	1	1	1	LRA,UCRA,URA,XCRA,XRA
F-2	24	HZY3-35476-010	BRACKET, NEUTRAL SWITCH	1	1	1	LRA,UCRA,URA,XCRA,XRA
F-2	25	HZVL-35477-000	COVER, NEUTRAL SWITCH	1	1	1	LRA,UCRA,URA,XCRA,XRA
F-2	26	HZZ5-90017-M00	BOLT, FLANGE, 6X16	1	1	1	LRA,UCRA,URA,XCRA,XRA
F-2	27	HZZ5-90021-M00	BOLT, FLANGE, 6X14	4	4	4	LRA,UCRA,URA,XCRA,XRA
F-2	28	HZX2-90101-C00	BOLT-WASHER, 6X16	3	3	3	LRA,UCRA,URA,XCRA,XRA
F-2	29	HZZ0-90101-M00	BOLT, FLANGE, 6X11	2	2	2	LRA,UCRA,URA,XCRA,XRA

F-2 SHIFT SHAFT(MECH)

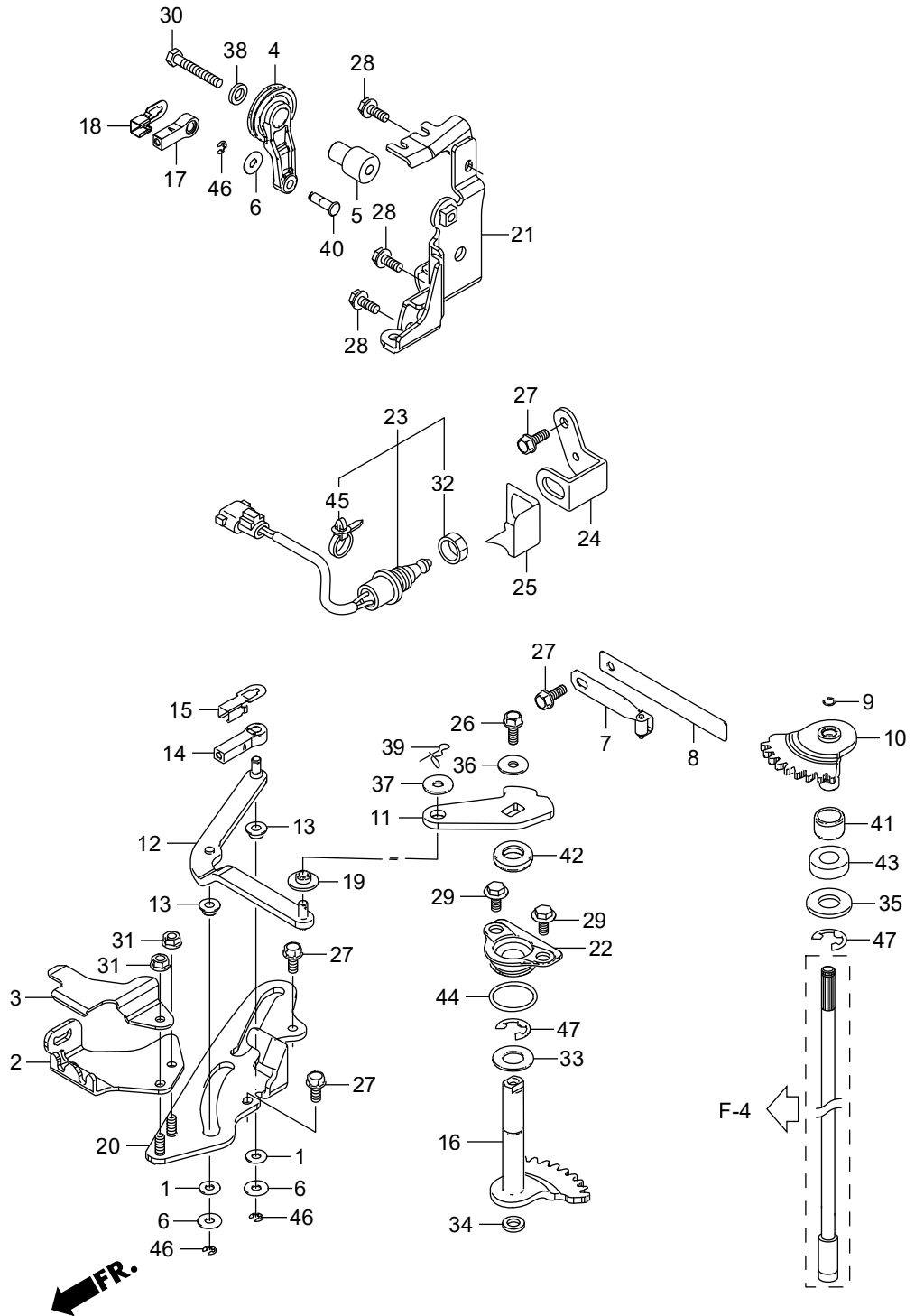

Ref.No	Part No.	Description	Q'ty			Remarks	
			BFT200D	BFT28D	BFT29D		
F-2	30	H881-90114-000	BOLT, HEX., 6X40	1	1	1	LRA,UCRA,URA,XCRA,XRA
F-2	31	HZZ5-90201-M00	NUT, FLANGE, 6MM	2	2	2	LRA,UCRA,URA,XCRA,XRA
F-2	32	HZV5-90302-003	NUT, HEX., 20MM	1	1	1	LRA,UCRA,URA,XCRA,XRA
F-2	33	HHA0-90402-000	WASHER, THRUST, 14MM	1	1	1	LRA,UCRA,URA,XCRA,XRA
F-2	34	H958-90428-000	WASHER B, THRUST, 14MM	1	1	1	LRA,UCRA,URA,XCRA,XRA
F-2	35	HZV7-90508-000	WASHER	1	1	1	LRA,UCRA,URA,XCRA,XRA
F-2	36	HZZ5-90508-M00	WASHER, PLAIN, 6MM	1	1	1	LRA,UCRA,URA,XCRA,XRA
F-2	37	HZV4-90511-000	WASHER, PLAIN, 6MM	1	1	1	LRA,UCRA,URA,XCRA,XRA
F-2	38	HZV4-90512-000	WASHER, PLAIN, 6MM	1	1	1	LRA,UCRA,URA,XCRA,XRA
F-2	39	HSD2-90705-931	PIN, SNAP, 6MM	1	1	1	LRA,UCRA,URA,XCRA,XRA
F-2	40	HZY3-90751-000	PIN, LINK	1	1	1	LRA,UCRA,URA,XCRA,XRA
F-2	41	HZY3-91152-003	RING, INNER(15X20X23)	1	1	1	LRA,UCRA,URA,XCRA,XRA
F-2	42	HZW5-91251-003	OIL SEAL, 14X26X6	1	1	1	LRA,UCRA,URA,XCRA,XRA
F-2	43	HZY3-91255-003	SEAL, WATER(14X26X8)	1	1	1	LRA,UCRA,URA,XCRA,XRA
F-2	44	HPF0-91302-003	O-RING, 26.9X2.4(NOK)	1	1	1	LRA,UCRA,URA,XCRA,XRA
F-2	45	HS0A-91541-003	CLIP, HARNESS BAND(BLACK)	1	1	1	(145MM) LRA,UCRA,URA,XCRA,XRA
F-2	46	HCO-94540-04029	E-RING, 4MM	3	3	3	LRA,UCRA,URA,XCRA,XRA
F-2	47	HCO-94540-12029	E-RING, 12MM	2	2	2	LRA,UCRA,URA,XCRA,XRA

F-2-1 SHIFT SHAFT(DBW)

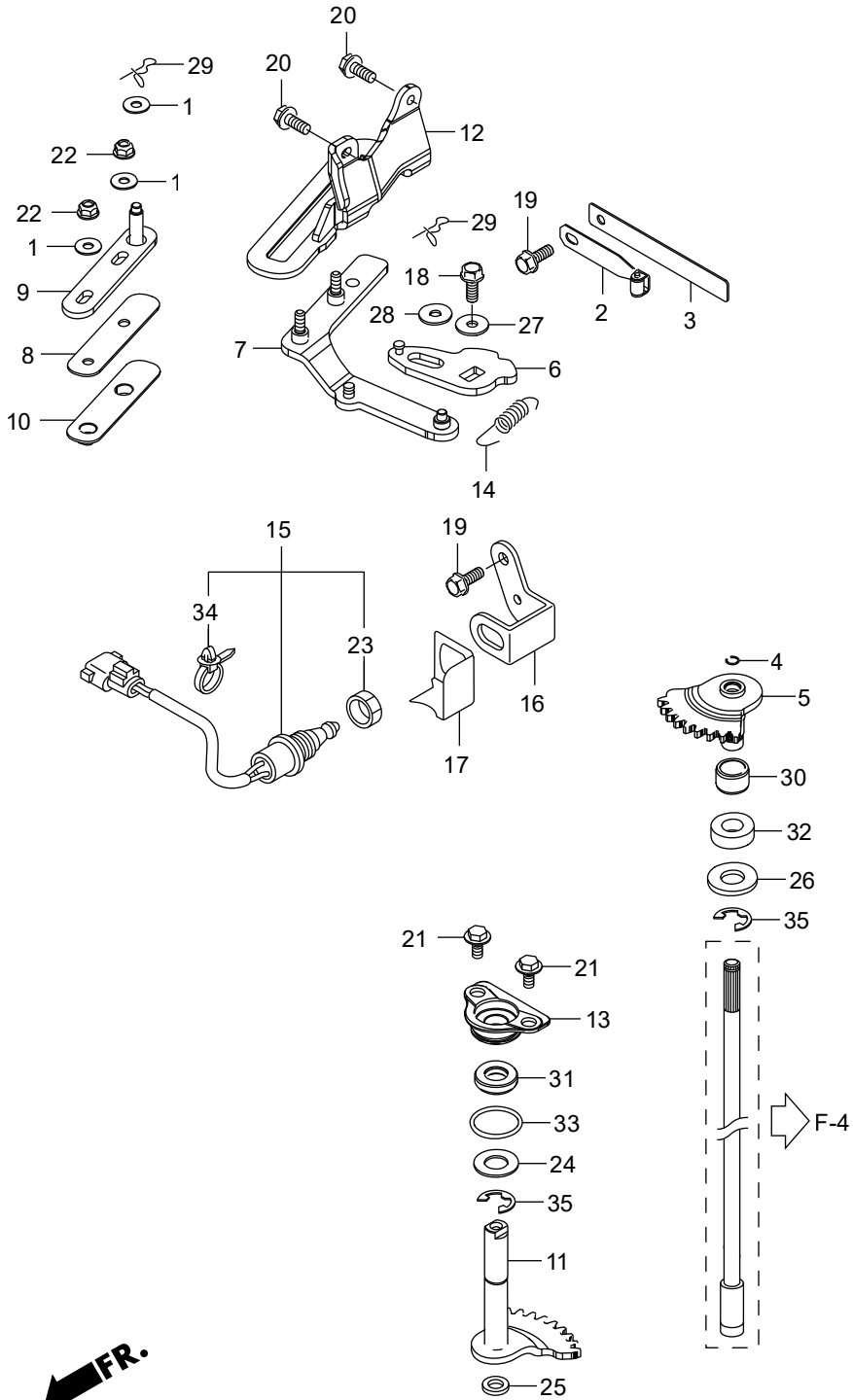

Ref.No	Part No.	Description	Q'ty			Remarks	
			BFT200D	BFT230D	BFT290D		
F-2-1	1	H921-17936-000	WASHER, PIVOT	-	-	3	LDA,UCDA,UDA,XCDA,XDA
F-2-1	2	HZVL-24210-000	SPRING COMP., CLICK	-	-	1	LDA,UCDA,UDA,XCDA,XDA
F-2-1	3	HZY3-24221-000	SPRING, CLICK ASSIST	-	-	1	LDA,UCDA,UDA,XCDA,XDA
F-2-1	4	HZW1-24327-000	RING, STOPPER	-	-	1	LDA,UCDA,UDA,XCDA,XDA
F-2-1	5	HZY3-24610-A00	SHAFT COMP., SHIFT(A)	-	-	1	LDA,UCDA,UDA,XCDA,XDA
F-2-1	6	HZVL-24612-010	ARM, SHIFT	-	-	1	LDA,UCDA,UDA,XCDA,XDA
F-2-1	7	HZVL-24613-010	ROD, LINK	-	-	1	LDA,UCDA,UDA,XCDA,XDA
F-2-1	8	HZVL-24614-000	PLATE, SHIFT PIVOT	-	-	1	LDA,UCDA,UDA,XCDA,XDA
F-2-1	9	HZVL-24617-000	ROD COMP., ACTUATOR LINK	-	-	1	LDA,UCDA,UDA,XCDA,XDA
F-2-1	10	HZVL-24618-000	PIVOT, SHIFT SLIDE	-	-	1	LDA,UCDA,UDA,XCDA,XDA
F-2-1	11	HZY3-24620-000	SHAFT COMP., SHIFT(B)	-	-	1	LDA,UCDA,UDA,XCDA,XDA
F-2-1	12	HZVL-24627-010	GUIDE, SHIFT LINK	-	-	1	LDA,UCDA,UDA,XCDA,XDA
F-2-1	13	HZW1-24629-000	HOLDER, SEAL	-	-	1	LDA,UCDA,UDA,XCDA,XDA
F-2-1	14	HZVL-24639-000	SPRING, GEARSHIFT ARM	-	-	1	LDA,UCDA,UDA,XCDA,XDA
F-2-1	15	HZX2-35470-013	SWITCH ASSY., NEUTRAL	-	-	1	LDA,UCDA,UDA,XCDA,XDA
F-2-1	16	HZY3-35476-010	BRACKET, NEUTRAL SWITCH	-	-	1	LDA,UCDA,UDA,XCDA,XDA
F-2-1	17	HZVL-35477-000	COVER, NEUTRAL SWITCH	-	-	1	LDA,UCDA,UDA,XCDA,XDA
F-2-1	18	HZZ5-90017-M00	BOLT, FLANGE, 6X16	-	-	1	LDA,UCDA,UDA,XCDA,XDA
F-2-1	19	HZZ5-90021-M00	BOLT, FLANGE, 6X14	-	-	2	LDA,UCDA,UDA,XCDA,XDA
F-2-1	20	HZY3-90026-000	BOLT, FLANGE, 8X20	-	-	2	LDA,UCDA,UDA,XCDA,XDA
F-2-1	21	HZZ0-90101-M00	BOLT, FLANGE, 6X11	-	-	2	LDA,UCDA,UDA,XCDA,XDA
F-2-1	22	HZY1-90205-000	NUT, SELF-LOCK, 6MM	-	-	2	LDA,UCDA,UDA,XCDA,XDA
F-2-1	23	HZV5-90302-003	NUT, HEX., 20MM	-	-	1	LDA,UCDA,UDA,XCDA,XDA
F-2-1	24	HHA0-90402-000	WASHER, THRUST, 14MM	-	-	1	LDA,UCDA,UDA,XCDA,XDA
F-2-1	25	H958-90428-000	WASHER B, THRUST, 14MM	-	-	1	LDA,UCDA,UDA,XCDA,XDA
F-2-1	26	HZV7-90508-000	WASHER	-	-	1	LDA,UCDA,UDA,XCDA,XDA
F-2-1	27	HZZ5-90508-M00	WASHER, PLAIN, 6MM	-	-	1	LDA,UCDA,UDA,XCDA,XDA
F-2-1	28	HZV4-90511-000	WASHER, PLAIN, 6MM	-	-	1	LDA,UCDA,UDA,XCDA,XDA
F-2-1	29	HSD2-90705-931	PIN, SNAP, 6MM	-	-	2	LDA,UCDA,UDA,XCDA,XDA

F-2-1 SHIFT SHAFT(DBW)

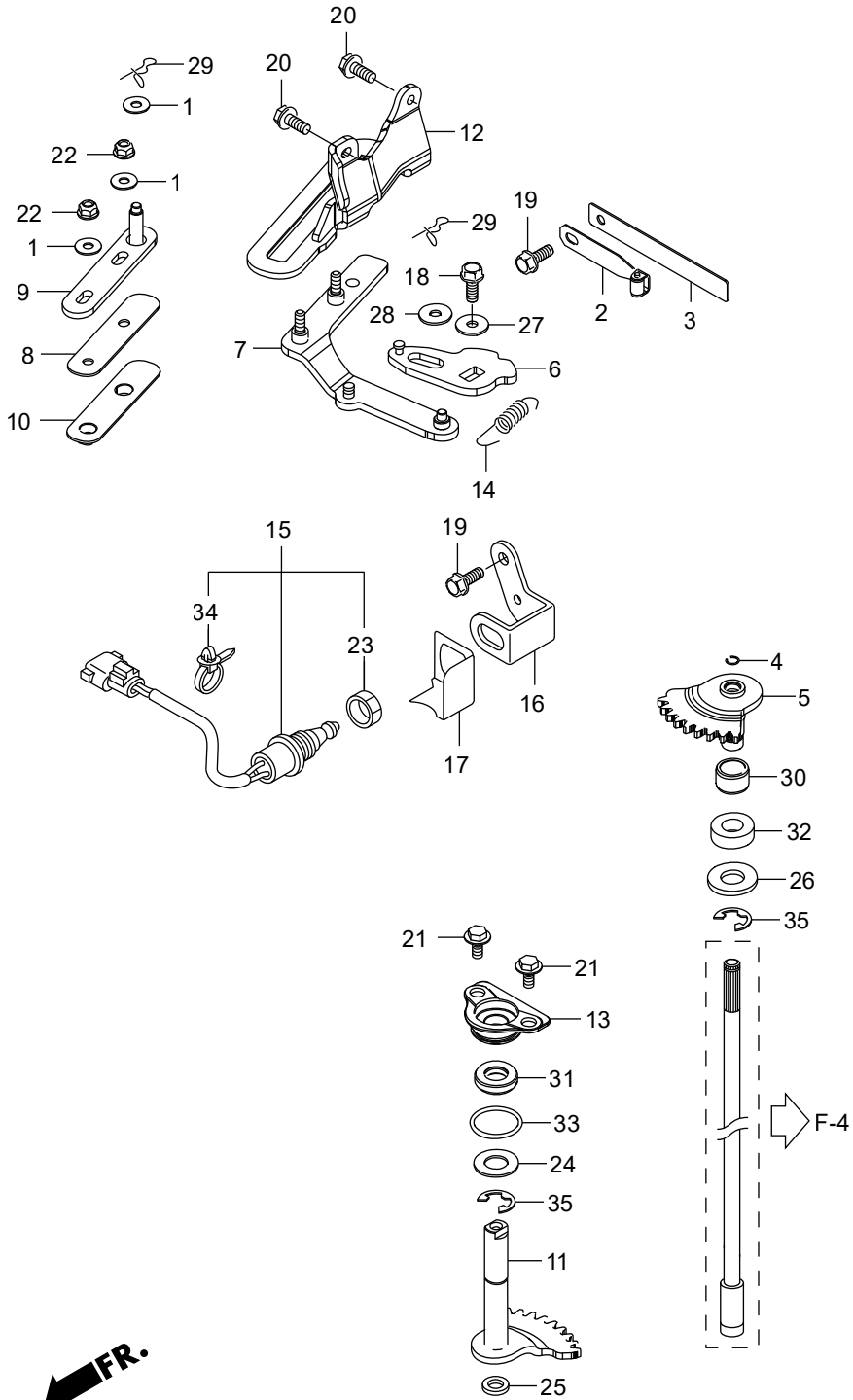

Ref.No		Part No.	Description	Q'ty			Remarks
				BFT200D	BFT28D	BFT28D	
F-2-1	30	HZY3-91152-003	RING, INNER(15X20X23)	-	-	1	LDA,UCDA,UDA,XCDA,XDA
F-2-1	31	HZW5-91251-003	OIL SEAL, 14X26X6	-	-	1	LDA,UCDA,UDA,XCDA,XDA
F-2-1	32	HZY3-91255-003	SEAL, WATER(14X26X8)	-	-	1	LDA,UCDA,UDA,XCDA,XDA
F-2-1	33	HPF0-91302-003	O-RING, 26.9X2.4(NOK)	-	-	1	LDA,UCDA,UDA,XCDA,XDA
F-2-1	34	HS0A-91541-003	CLIP, HARNESS BAND(BLACK)	-	-	1	(145MM) LDA,UCDA,UDA,XCDA,XDA
F-2-1	35	HCO-94540-12029	E-RING, 12MM	-	-	2	LDA,UCDA,UDA,XCDA,XDA

F-3 GEAR CASE

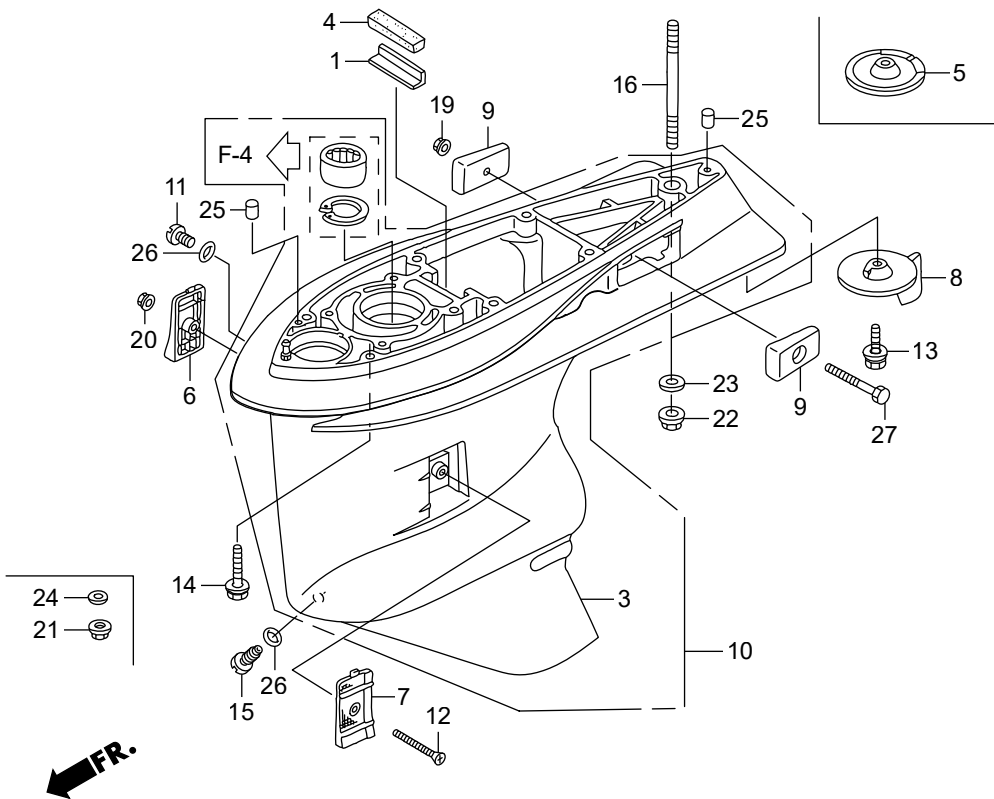
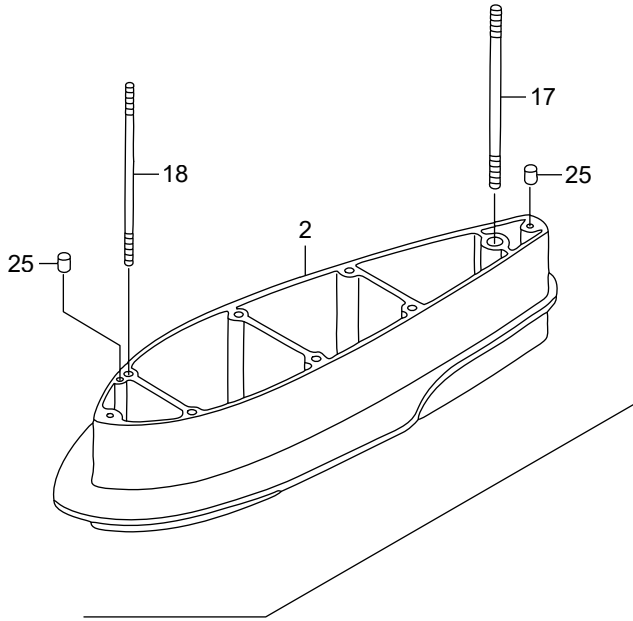

Ref.No	Part No.	Description	Q'ty			Remarks	
			BFT2000	BFT2300	BFT2900		
F-3	1	HZW1-19286-B00	PLATE, RUBBER SETTING	1	1	1	
F-3	2	HZY3-40202-621ZC	SEPARATOR, EXTENSION	-	-	1	*T107* BAY BLUE UCDA,UCRA,UDA,URA
F-3	3	HZX2-41101-C01ZC	CASE, GEAR	1	1	1	*T107* BAY BLUE
F-3	4	HZW1-41102-B00	GROMMET, GEAR CASE	1	1	1	
F-3	5	HZX2-41102-E00ZC	COVER, GEAR CASE	1	1	1	*T107* BAY BLUE UCDA,UCRA,XCDA,XCRA
F-3	6	HZY3-41104-C01	SCREEN, R. WATER	1	1	1	
F-3	7	HZY3-41105-C01	SCREEN, L. WATER	1	1	1	
F-3	8	HZX2-41107-C00ZC	TAB, TRIM	1	1	1	*T107* BAY BLUE LDA,LRA,UDA,URA,XDA,XRA
F-3	9	HZW1-41109-B00	METAL COMP., ANODE	2	2	2	
F-3	10	HZX2-41110-305ZB	CASE COMP., GEAR	1	1	1	*T107* BAY BLUE
F-3	11	HZW9-90101-003	BOLT, OIL CHECK	1	1	1	
F-3	12	HZZ0-90101-000	SCREW, FLAT, 5X55	1	1	1	
F-3	13	HZY6-90103-000	BOLT-WASHER, 10X32	1	1	1	
F-3	14	HZX2-90107-C00	BOLT-WASHER, 10X47	6	6	6	LDA,LRA,XCDA,XCRA,XDA,XRA
F-3	15	HZY3-90120-000	BOLT, DRAIN PLUG	1	1	1	
F-3	16	HZY3-90124-000	BOLT, STUD, 12X40	1	1	1	LDA,LRA,XCDA,XCRA,XDA,XRA
F-3	17	HZY3-90130-620	BOLT, STUD, 12X170	-	-	1	UCDA,UCRA,UDA,URA
F-3	18	HZY3-90131-620	BOLT, STUD, 10X170	-	-	6	UCDA,UCRA,UDA,URA
F-3	19	HZY1-90205-000	NUT, SELF-LOCK, 6MM	1	1	1	
F-3	20	HZV4-90302-000	NUT, SELF-LOCK, 5MM	1	1	1	
F-3	21	HZV5-90306-003	NUT, SELF-LOCK, 10MM	-	-	6	UCDA,UCRA,UDA,URA
F-3	22	HZW1-90308-003	NUT, SELF-LOCK, 12MM	1	1	1	
F-3	23	HZV5-90559-000	WASHER, PLAIN, 12MM	1	1	1	
F-3	24	HZV5-90563-000	WASHER, PLAIN, 10MM	-	-	6	UCDA,UCRA,UDA,URA
F-3	25	HZV5-90756-000	DOWEL PIN, 6X10	2	2	2	LDA,LRA,XCDA,XCRA,XDA,XRA
F-3	25	HZV5-90756-000	DOWEL PIN, 6X10	-	-	4	UCDA,UCRA,UDA,URA
F-3	26	HZW4-91301-003	O-RING, 6.9X1.45	2	2	2	
F-3	27	HCO-92101-06055-4J	BOLT, HEX., 6X55	1	1	1	

F-3-10 GEAR CASE ASSY.

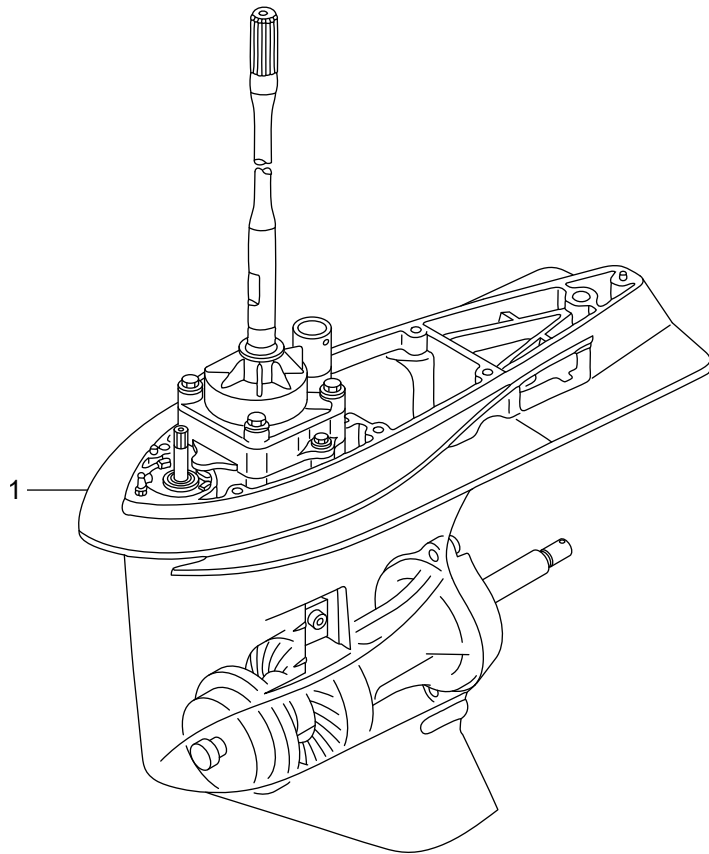

←FR.

Ref.No	Part No.	Description	Q'ty			Remarks	
			BFT200D	BFT230D	BFT290D		
F-3-10	1	HZVL-41100-900ZA	CASE ASSY., GEAR(L)	1	1	1	*T107* BAY BLUE LDA,LRA
F-3-10	1	HZVL-41100-700ZA	CASE ASSY., GEAR(XL)	1	1	1	*T107* BAY BLUE (COUNTER ROTATION) XCDA,XCRA
F-3-10	1	HZVL-41100-000ZA	CASE ASSY., GEAR(XL)	1	1	1	*T107* BAY BLUE XDA,XRA
F-3-10	1	HZVL-41100-800ZC	CASE ASSY., GEAR(UL)	-	-	1	*T107* BAY BLUE (COUNTER ROTATION) UCDA,UCRA
F-3-10	1	HZVL-41100-600ZC	CASE ASSY., GEAR(UL)	-	-	1	*T107* BAY BLUE UDA,URA

F-3-20 EXTENSION CASE

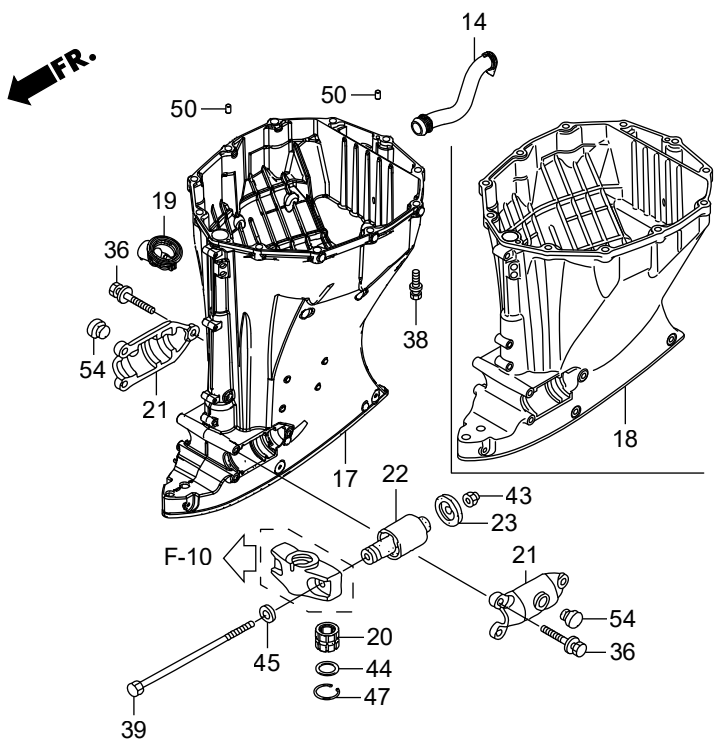
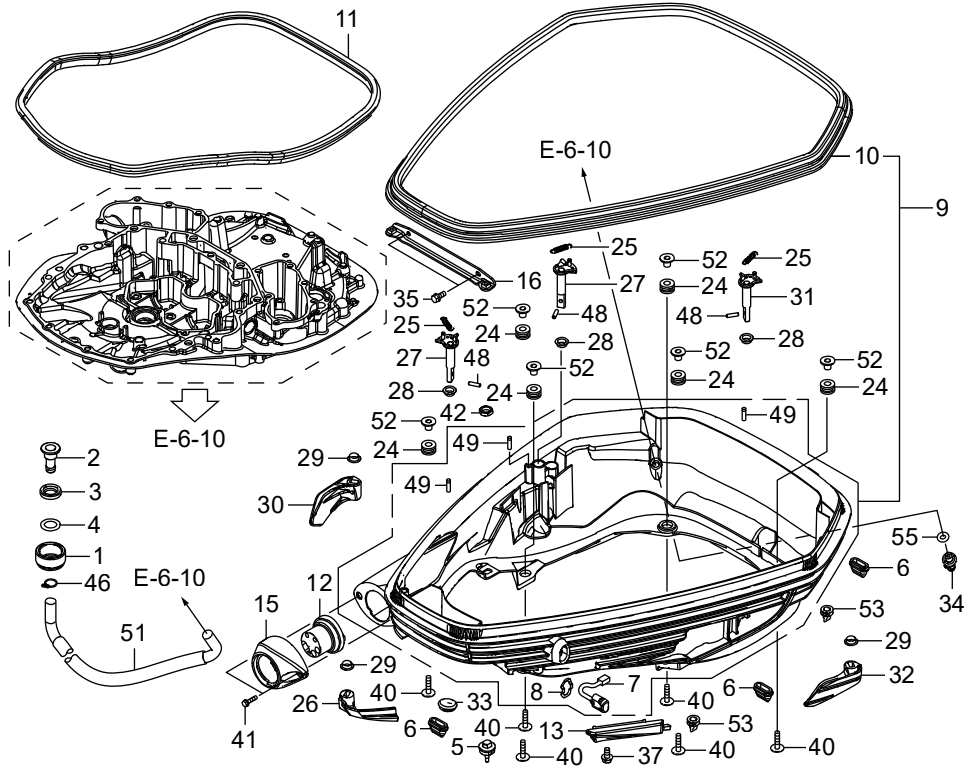

Ref.No	Part No.	Description	Q'ty			Remarks	
			BFT200D	BFT230D	BFT290D		
F-3-20	1	HZY3-19270-000	NUT, WATER MOUTH	1	1	1	
F-3-20	2	HZY3-19271-000	JOINT, WATER HOSE	1	1	1	
F-3-20	3	HZY3-19272-000	SEAT, WATER MOUTH	1	1	1	
F-3-20	4	HZVL-19274-000	SEAT, WATER JOINT	1	1	1	
F-3-20	5	HZY3-19289-000	CAP, WATER JOINT	1	1	1	
F-3-20	6	HZY3-23173-010	RUBBER, MOUNT CASE SEAL	3	3	3	
F-3-20	7	HZY3-35640-013	SWITCH ASSY., POWER TILT	1	1	1	
F-3-20	8	HZY9-35645-000	STAY, POWER TILT SWITCH	1	1	1	
F-3-20	9	HZVL-40100-000	CASE ASSY., ENGINE UNDER	1	1	1	
F-3-20	10	HZVL-40102-000	SEAL A, UNDER CASE	1	1	1	
F-3-20	11	HZVL-40103-000	SEAL B, UNDER CASE	1	1	1	
F-3-20	12	HZVL-40105-900	GROMMET, UNDER CASE(MECH)	1	1	1	LRA,UCRA,URA,XCRA,XRA
F-3-20	12	HZVL-40105-000	GROMMET, UNDER CASE	-	-	1	LDA,UCDA,UDA,XCDA,XDA
F-3-20	13	HZVL-40110-000	STAY COMP., HARNESS	1	1	1	
F-3-20	14	HZVL-40116-000	PORT, IDLE EXHAUST	1	1	1	
F-3-20	15	HZVL-40151-000	COVER, SEPARATE	1	1	1	
F-3-20	16	HZVL-40154-000	BRACKET, UNDER CASE FR.	1	1	1	
F-3-20	17	HZVL-40201-000	CASE, EXTENSION(XL)	1	1	1	UCDA,UCRA,UDA,URA, XCDA,XCRA,XDA,XRA
F-3-20	18	HZVL-40201-900	CASE, EXTENSION(L)	1	1	1	LDA,LRA
F-3-20	19	HZVL-40209-000	RUBBER, DRAIN PLUG	1	1	1	
F-3-20	20	HZY3-40210-610	BUSH COMP., VERTICAL SHAFT	1	1	1	UCDA,UCRA,UDA,URA, XCDA,XCRA,XDA,XRA
F-3-20	21	HZY3-50111-020	HOUSING, LOWER MOUNTING	2	2	2	
F-3-20	22	HZY3-50155-000	MOUNT COMP., LOWER RUBBER	2	2	2	
F-3-20	23	HZY3-50157-010	STOPPER, LOWER MOUNT	2	2	2	
F-3-20	24	H121-51640-730	RUBBER, FR. CARRIER CUSHION	6	6	6	
F-3-20	25	HZVL-63119-000	SPRING, LEVER RETURN	3	3	3	
F-3-20	26	HZVL-63210-000	LEVER, COVER LOCK FR.	1	1	1	
F-3-20	27	HZVL-63212-000	HOOK COMP., COVER LOCK R.	2	2	2	
F-3-20	28	HZVL-63213-000	COLLAR A, COVER LOCK	3	3	3	

F-3-20 EXTENSION CASE

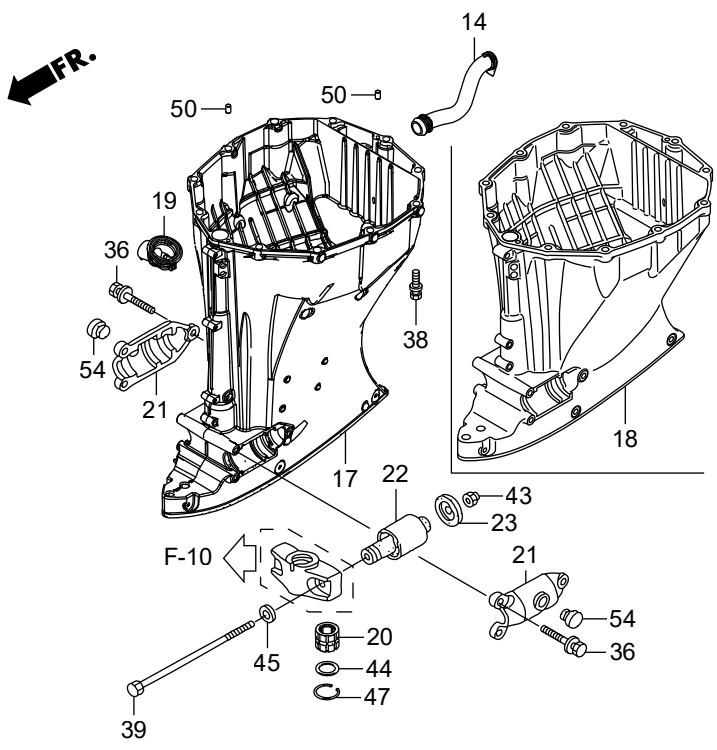
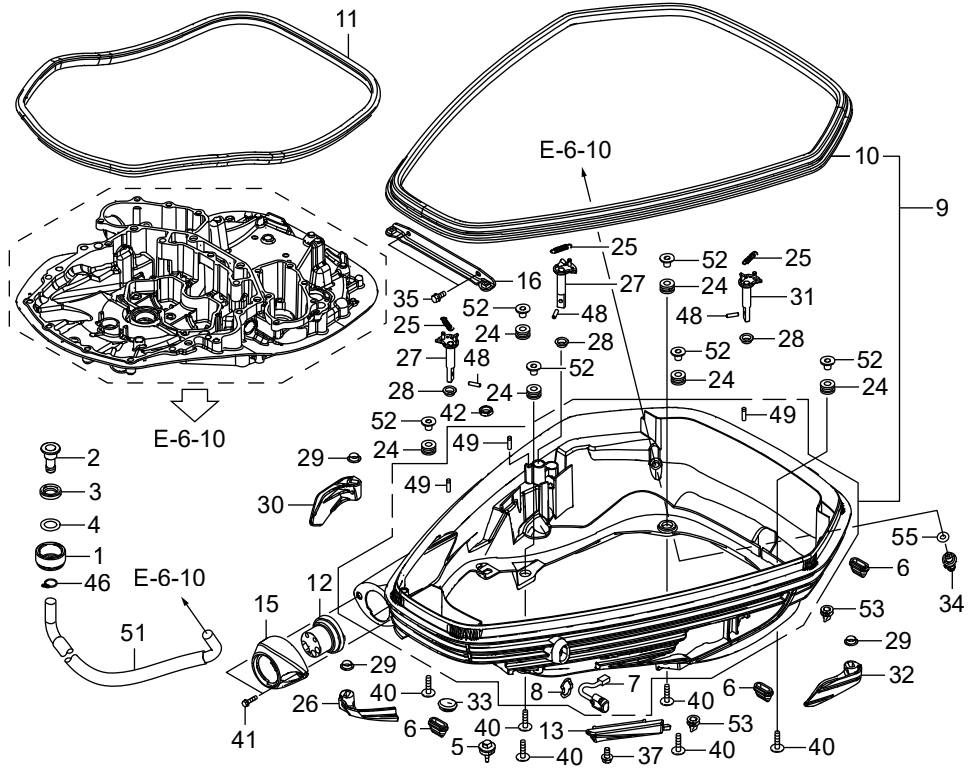

Ref.No	Part No.	Description	Q'ty			Remarks	
			BFT200D	BFT230D	BFT290D		
F-3-20	29	HZVL-63214-000	COLLAR B, COVER LOCK	3	3	3	
F-3-20	30	HZVL-63220-000	LEVER, COVER LOCK R.	1	1	1	
F-3-20	31	HZVL-63222-000	HOOK COMP., COVER LOCK L.	1	1	1	
F-3-20	32	HZVL-63230-000	LEVER, COVER LOCK L.	1	1	1	
F-3-20	33	HZC0-63515-700	CAP, L. SIDE COVER	1	1	1	
F-3-20	34	HZVL-82873-000	GROMMET, WATER CHECK	1	1	1	
F-3-20	35	HZZ5-90051-M00	BOLT, FLANGE, 8X18	2	2	2	
F-3-20	36	HZVL-90102-000	BOLT-WASHER, 10X35	6	6	6	
F-3-20	37	HZW9-90102-000	BOLT, FLANGE, 6X12	1	1	1	
F-3-20	38	HZVL-90103-000	BOLT-WASHER, 12X50	11	11	11	
F-3-20	39	HZY3-90105-010	BOLT, HEX., 14X180	2	2	2	
F-3-20	40	HZVL-90107-000	BOLT-WASHER, 8X35	6	6	6	
F-3-20	41	HZVL-90109-000	BOLT, FLANGE, 6X25	2	2	2	
F-3-20	42	H921-90302-000	NUT, HEX., 16MM	1	1	1	
F-3-20	43	HZY3-90302-000	NUT, SELF-LOCK, 14MM	2	2	2	
F-3-20	44	HZY3-90503-610	WASHER, 30MM	1	1	1	UCDA,UCRA,UDA,URA, XCDA,XCRA,XDA,XRA
F-3-20	45	HZY3-90511-000	WASHER, PLAIN, 14MM	2	2	2	
F-3-20	46	HZV4-90605-000	CLIP, TUBE(B12.5)	1	1	1	
F-3-20	47	HZY3-90652-000	CIRCLIP, INTERNAL, 43	1	1	1	UCDA,UCRA,UDA,URA, XCDA,XCRA,XDA,XRA
F-3-20	48	HZVL-90751-000	PIN, SPRING, 6X22	3	3	3	
F-3-20	49	HZVL-90752-000	PIN, LOCK SPRING	3	3	3	
F-3-20	50	HZV5-90756-000	DOWEL PIN, 6X10	2	2	2	
F-3-20	51	HZVL-91451-000	TUBE, WATER JOINT	1	1	1	
F-3-20	52	HZY9-91504-M00	COLLAR, 8.5X14.5	6	6	6	
F-3-20	53	HZZ0-91601-M00	GROMMET, 1WAY	2	2	2	
F-3-20	54	HCO-95011-63000	RUBBER C, STAND STOPPER	2	2	2	
F-3-20	55	HGHB-16075-830	O-RING, 1.9X10	1	1	1	

F-3-30 UNDER COVER

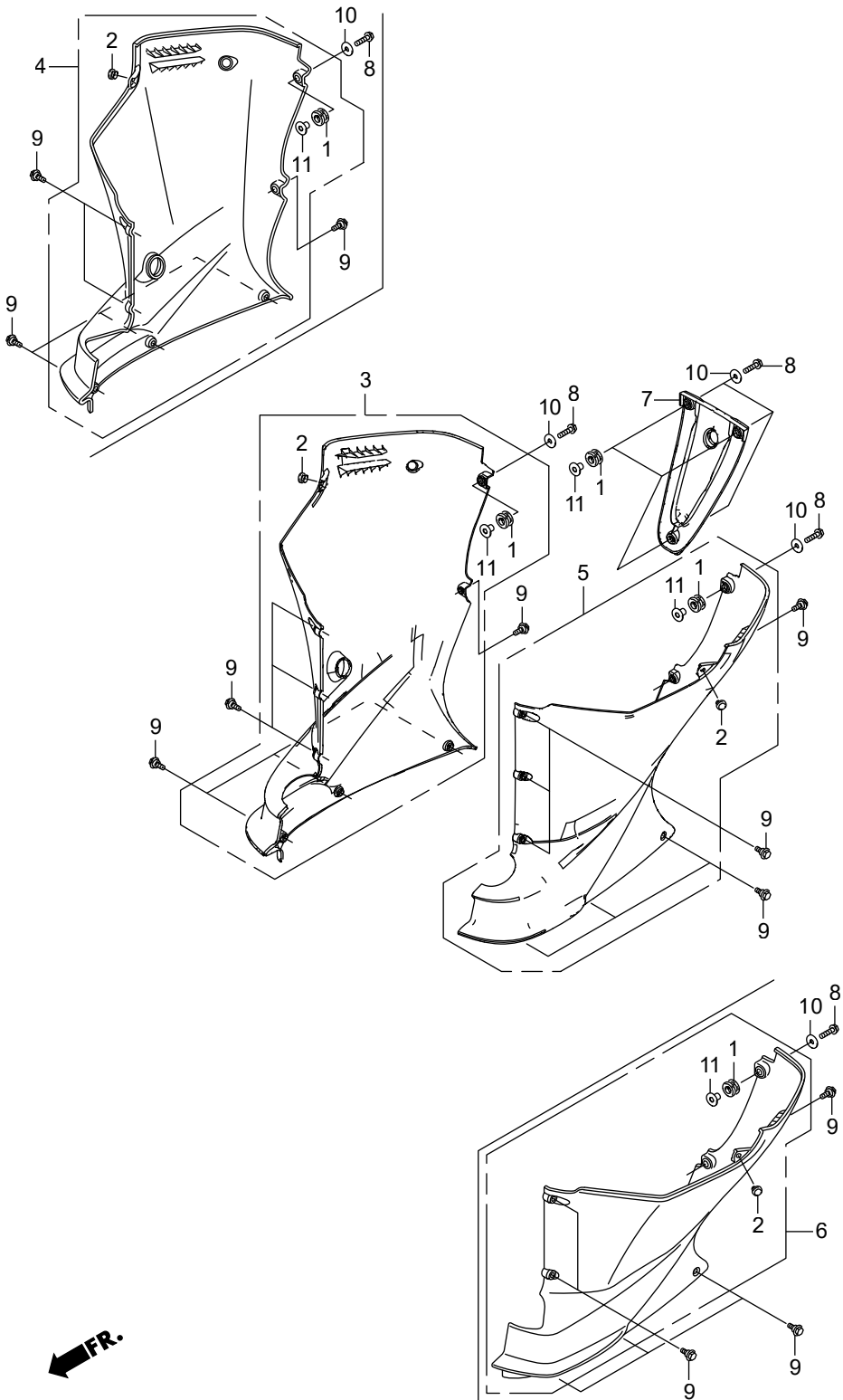

Ref.No	Part No.	Description	Q'ty			Remarks	
			BFT2000	BFT2300	BFT2900		
F-3-30	1	HZV5-40102-000	GROMMET, UNDER CASE	5	5	5	
F-3-30	2	H196-47117-000	RUBBER, STOPPER	2	2	2	
F-3-30	3	HZVL-63710-000ZA	COVER COMP., ENGINE UNDER R.	1	1	1	(XL) *T107* BAY BLUE UCDA ,UCRA,UDA,URA,XCDA,XCRA,XDA,XRA
F-3-30	4	HZVL-63710-900ZA	COVER COMP., ENGINE UNDER R.	1	1	1	(L) *T107* BAY BLUE LDA,LRA
F-3-30	5	HZVL-63715-000ZA	COVER COMP., ENGINE UNDER L.	1	1	1	(XL) *T107* BAY BLUE UCDA UCRA,UDA,URA,XCDA,XCRA,XDA,XRA
F-3-30	6	HZVL-63715-900ZA	COVER COMP., ENGINE UNDER L.	1	1	1	(L) *T107* BAY BLUE LDA,LRA
F-3-30	7	HZVL-63721-000	COVER, RR.	1	1	1	
F-3-30	8	HZVL-90109-000	BOLT, FLANGE, 6X25	5	5	5	
F-3-30	9	HZY3-90111-000	BOLT, SPECIAL, 6X17	12	12	-	LRA
F-3-30	9	HZY3-90111-000	BOLT, SPECIAL, 6X17	14	14	-	XCRA,XRA
F-3-30	9	HZY3-90111-000	BOLT, SPECIAL, 6X17	-	-	12	LDA,LRA
F-3-30	9	HZY3-90111-000	BOLT, SPECIAL, 6X17	-	-	14	UCDA,UCRA,UDA,URA, XCDA,XCRA,XDA,XRA
F-3-30	10	HZVL-90512-000	WASHER, PLAIN, 6MM	5	5	5	
F-3-30	11	HZVL-91551-000	COLLAR, 12X6.5	5	5	5	

F-4 WATER PUMP/VERTICAL SHAFT

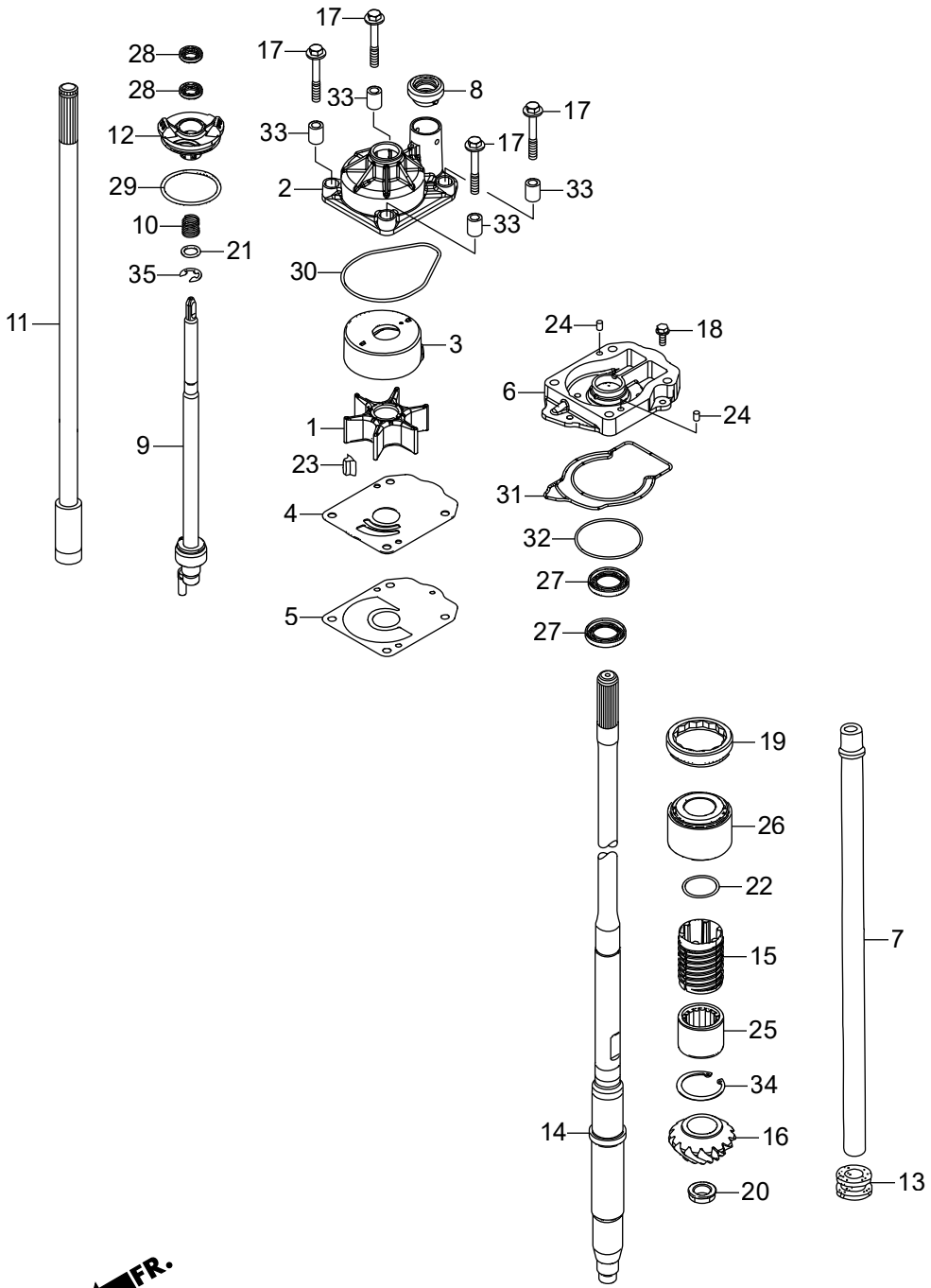

FR.

Ref.No	Part No.	Description	Q'ty			Remarks	
			BFT200D	BFT230D	BFT260D		
F-4	1	HZY3-19210-003	IMPELLER, PUMP	1	1	1	
F-4	2	HZY3-19221-010	HOUSING, IMPELLER	1	1	1	
F-4	3	HZY3-19223-000	LINER, PUMP	1	1	1	
F-4	4	HZY3-19231-000	COVER, IMPELLER	1	1	1	
F-4	5	HZX2-19234-C00	GASKET B, IMPELLER	1	1	1	
F-4	6	HZVL-19241-000	HOUSING, WATER PUMP	1	1	1	
F-4	7	HZY3-19251-000	TUBE, WATER(L)	1	1	1	LDA,LRA
F-4	7	HZY3-19251-611	TUBE, WATER(XL)	1	1	1	XCDA,XCRA,XDA,XRA
F-4	7	HZY3-19251-621	TUBE, WATER(XXL)	-	-	1	UCDA,UCRA,UDA,URA
F-4	8	HZY3-19253-000	RING, WATER TUBE SEAL	1	1	1	
F-4	9	HZY3-24310-C00	ROD COMP., SHIFT	1	1	1	LDA,LRA,UDA,URA,XDA,XRA
F-4	9	HZY3-24310-E00	ROD COMP., SHIFT	1	1	1	(COUNTER ROTATION) UCDA,UCRA,XCDA,XCRA
F-4	10	HZY3-24318-000	SPRING, SHIFT ROD	1	1	1	
F-4	11	HZY6-24320-000	ROD COMP. A, SHIFT(L)	1	1	1	LDA,LRA
F-4	11	HZY6-24320-610	ROD COMP. A, SHIFT(XL)	1	1	1	XCDA,XCRA,XDA,XRA
F-4	11	HZY3-24320-A20	ROD COMP. A, SHIFT(XXL)	-	-	1	UCDA,UCRA,UDA,URA
F-4	12	HZW1-24343-B02	HOLDER, SHIFT ROD	1	1	1	
F-4	13	HZY3-40204-000	GROMMET, EXTENSION CASE	1	1	1	
F-4	14	HZX2-41112-C00	SHAFT, VERTICAL(L)	1	1	1	LDA,LRA
F-4	14	HZX2-41112-C10	SHAFT, VERTICAL(XL)	1	1	1	XCDA,XCRA,XDA,XRA
F-4	14	HZX2-41112-C20	SHAFT, VERTICAL(XXL)	-	-	1	UCDA,UCRA,UDA,URA
F-4	15	HZY3-41116-000	SLINGER, OIL	1	1	1	
F-4	16	HZX2-41131-C00	GEAR, PINION	1	1	1	LDA,LRA,UDA,URA,XDA,XRA
F-4	16	HZX2-41131-E00	GEAR, PINION(COUNTER ROTATION)	1	1	1	UCDA,UCRA,XCDA,XCRA
F-4	17	HZX2-90105-C00	BOLT-WASHER, 8X60	4	4	4	
F-4	18	HHW1-90215-671	BOLT, FLANGE, 6X16	1	1	1	
F-4	19	HZX2-90301-C00	NUT, LOCK, 68MM	1	1	1	
F-4	20	HZX2-90303-C00	NUT, HEX., 18MM	1	1	1	
F-4	21	H723-90472-000	WASHER, PLAIN, 12MM	1	1	1	

F-4 WATER PUMP/VERTICAL SHAFT

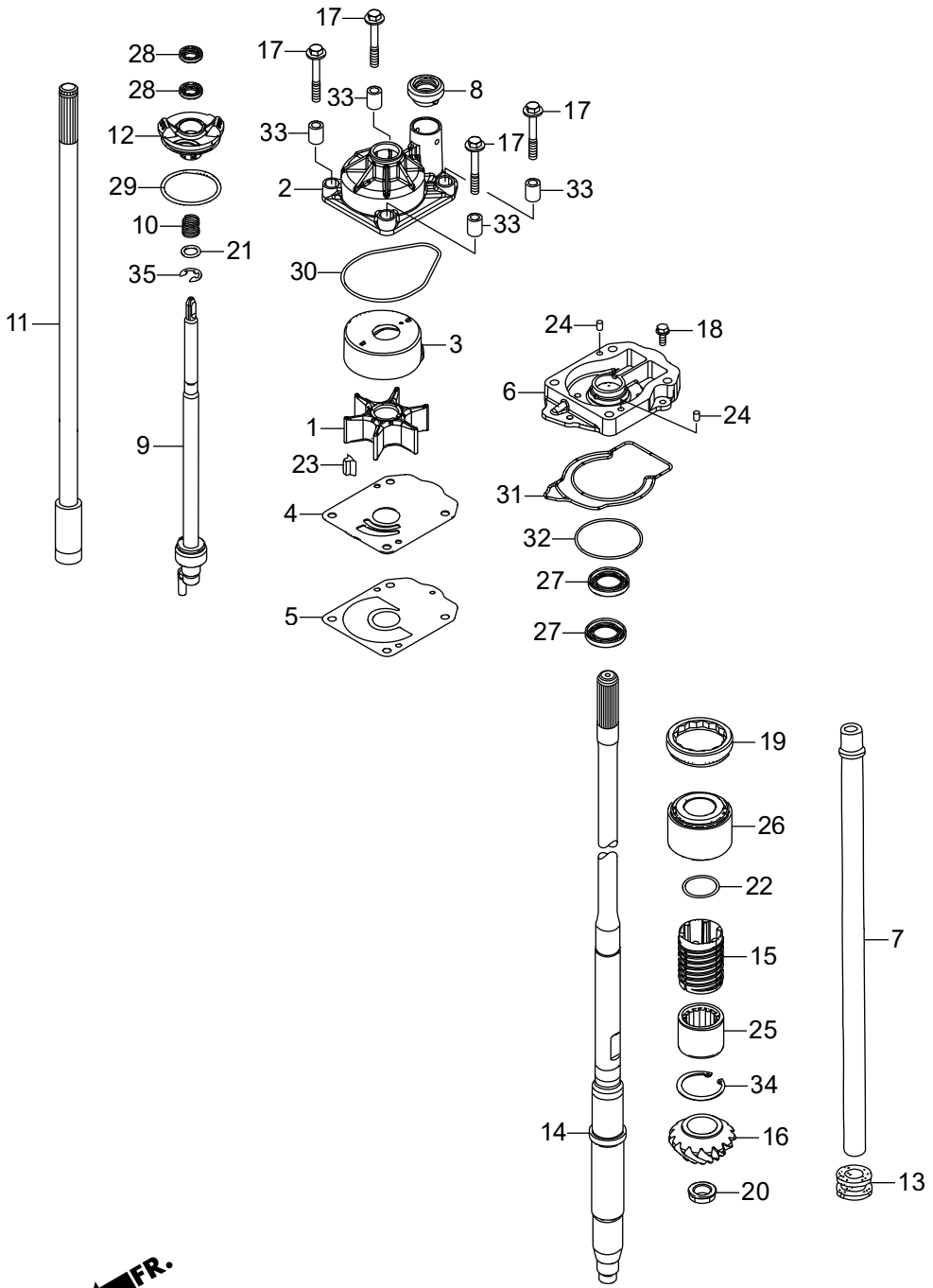

Ref.No	Part No.	Description	Q'ty			Remarks	
			BFT200D	BFT230D	BFT260D		
F-4	22	HZX2-90518-C00	SHIM A, GEAR(0.10)	1	1	1	
F-4	22	HZX2-90519-C00	SHIM B, GEAR(0.15)	1	1	1	
F-4	22	HZX2-90520-C00	SHIM C, GEAR(0.30)	1	1	1	
F-4	22	HZX2-90521-C00	SHIM D, GEAR(0.50)	1	1	1	
F-4	23	HZY3-90752-003	KEY, WOODRUFF	1	1	1	
F-4	24	HZV5-90756-000	DOWEL PIN, 6X10	2	2	2	
F-4	25	HZX2-91053-C01	BEARING, NEEDLE, 30.5X47X37	1	1	1	
F-4	26	HZX2-91056-C01	BEARING, TAPER ROLLER,	1	1	1	32X66X49
F-4	27	HZY3-91251-C01	SEAL, WATER, 26X42X7	2	2	2	
F-4	28	HZY3-91254-003	SEAL, WATER, 12X21X6	2	2	2	
F-4	29	HMJ0-91308-003	O-RING	1	1	1	
F-4	30	HZY3-91356-003	O-RING, WATER PUMP	1	1	1	
F-4	31	HZX2-91358-C00	O-RING, WATER PUMP HOUSING	1	1	1	
F-4	32	HZX2-91359-C00	O-RING, 65.4X2.4	1	1	1	
F-4	33	HZY3-91551-000	COLLAR, DISTANCE	4	4	4	
F-4	34	HCO-94520-47000	CIRCLIP, INTERNAL, 47MM	1	1	1	
F-4	35	HCO-94540-10019	E-RING, 10MM	1	1	1	

F-5 PROPELLER SHAFT

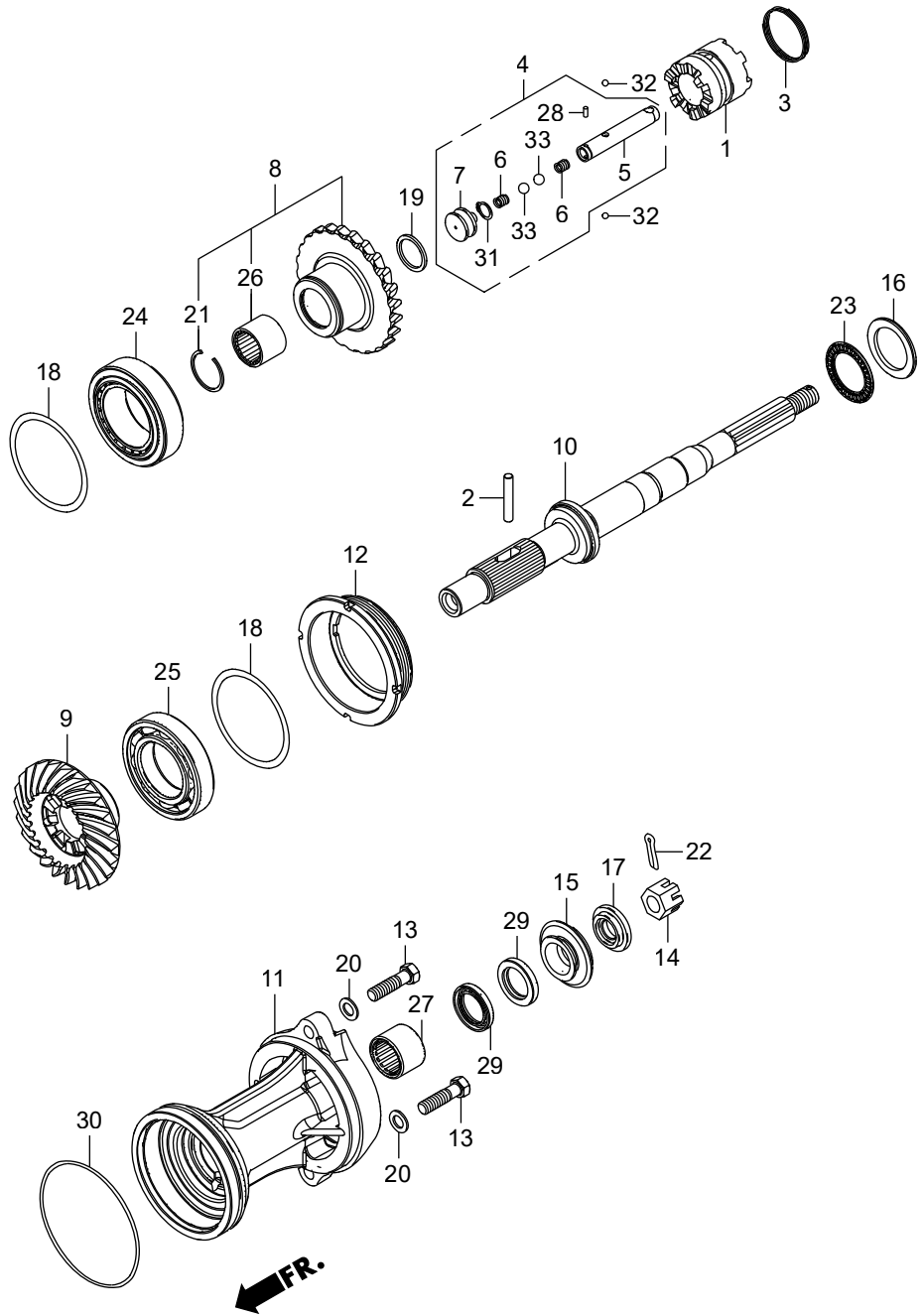

Ref.No	Part No.	Description	Q'ty			Remarks	
			BFT2000	BFT2300	BFT2900		
F-5	1	HZX2-24101-C00	SHIFTER, CLUTCH	1	1	1	LDA,LRA,UDA,URA,XDA,XRA
F-5	2	HZY3-24102-000	PIN, SHIFTER, 8X50	1	1	1	LDA,LRA,UDA,URA,XDA,XRA
F-5	3	HZY3-24103-000	RING, CROSS PIN	1	1	1	LDA,LRA,UDA,URA,XDA,XRA
F-5	4	HZY3-24113-A01	SLIDER COMP., SHIFT	1	1	1	LDA,LRA,UDA,URA,XDA,XRA
F-5	5	HZY3-24122-A01	SLIDER, SHIFT	1	1	1	LDA,LRA,UDA,URA,XDA,XRA
F-5	6	HZY3-24123-000	SPRING, SHIFT	2	2	2	LDA,LRA,UDA,URA,XDA,XRA
F-5	7	HZY3-24124-310	PLATE, SHIFT	1	1	1	LDA,LRA,UDA,URA,XDA,XRA
F-5	8	HZX2-41140-C00	GEAR COMP., BEVEL(FORWARD)	1	1	1	(24T) LDA,LRA,UDA,URA,XDA,XRA
F-5	9	HZX2-41151-C00	GEAR, BEVEL(REVERSE)(24T)	1	1	1	LDA,LRA,UDA,URA,XDA,XRA
F-5	10	HZX2-41161-C00	SHAFT, PROPELLER	1	1	1	LDA,LRA,UDA,URA,XDA,XRA
F-5	11	HZVL-41201-000ZA	HOLDER, PROPELLER SHAFT	1	1	1	*T107* BAY BLUE LDA,LRA,UDA,URA,XDA,XRA
F-5	12	HZX2-41202-C00	HOLDER, BEARING	1	1	1	LDA,LRA,UDA,URA,XDA,XRA
F-5	13	HZY3-90123-000	BOLT, HEX., 12X45	2	2	2	LDA,LRA,UDA,URA,XDA,XRA
F-5	14	HZW1-90301-B00	NUT, CASTLE, 18MM	1	1	1	LDA,LRA,UDA,URA,XDA,XRA
F-5	15	HZX2-90506-C00	WASHER, PROPELLER THRUST	1	1	1	LDA,LRA,UDA,URA,XDA,XRA
F-5	16	HZW5-90509-711	WASHER, THRUST BEARING	1	1	1	LDA,LRA,UDA,URA,XDA,XRA
F-5	17	HZX2-90512-C00	WASHER, PROPELLER	1	1	1	LDA,LRA,UDA,URA,XDA,XRA
F-5	18	HZX2-90528-C00	SHIM A, BEVEL(0.10)	2	2	2	LDA,LRA,UDA,URA,XDA,XRA
F-5	18	HZX2-90529-C00	SHIM B, BEVEL(0.15)	2	2	2	LDA,LRA,UDA,URA,XDA,XRA
F-5	18	HZX2-90530-C00	SHIM C, BEVEL(0.30)	2	2	2	LDA,LRA,UDA,URA,XDA,XRA
F-5	18	HZX2-90531-C00	SHIM D, BEVEL(0.50)	2	2	2	LDA,LRA,UDA,URA,XDA,XRA
F-5	19	HZY3-90548-000	SHIM A, THRUST(2.75)	1	1	1	LDA,LRA,UDA,URA,XDA,XRA
F-5	19	HZY3-90549-000	SHIM B, THRUST(2.80)	1	1	1	LDA,LRA,UDA,URA,XDA,XRA
F-5	19	HZY3-90550-000	SHIM C, THRUST(2.85)	1	1	1	LDA,LRA,UDA,URA,XDA,XRA
F-5	19	HZY3-90551-000	SHIM D, THRUST(2.90)	1	1	1	LDA,LRA,UDA,URA,XDA,XRA
F-5	19	HZY3-90552-000	SHIM E, THRUST(2.95)	1	1	1	LDA,LRA,UDA,URA,XDA,XRA
F-5	19	HZY3-90553-000	SHIM F, THRUST(3.00)	1	1	1	LDA,LRA,UDA,URA,XDA,XRA
F-5	19	HZY3-90554-000	SHIM G, THRUST(3.05)	1	1	1	LDA,LRA,UDA,URA,XDA,XRA
F-5	19	HZY3-90555-000	SHIM H, THRUST(3.10)	1	1	1	LDA,LRA,UDA,URA,XDA,XRA

F-5 PROPELLER SHAFT

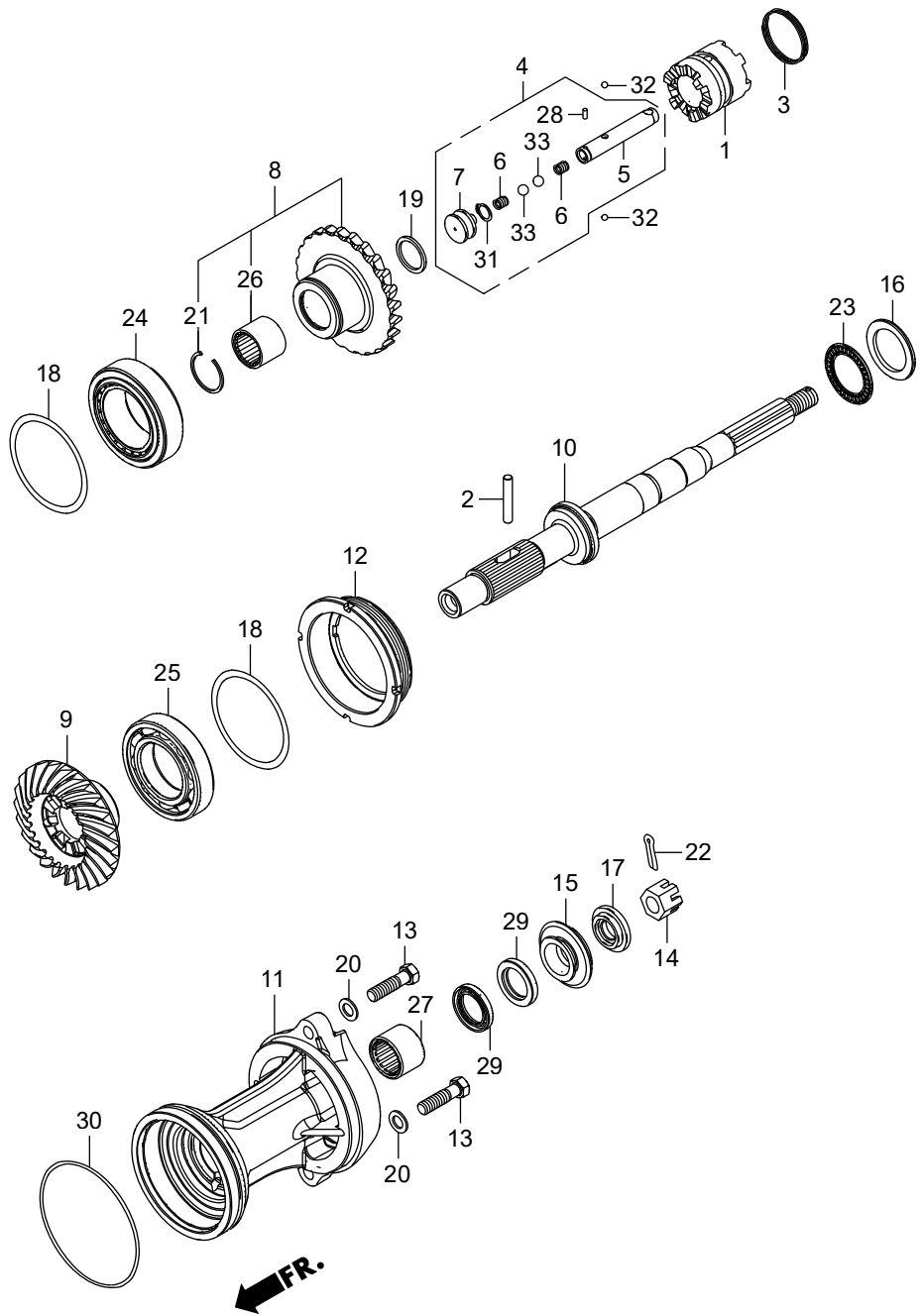

Ref.No		Part No.	Description	Q'ty			Remarks
				BFT2000	BFT2300	BFT2900	
F-5	19	HZY3-90556-000	SHIM I, THRUST(2.70)	1	1	1	LDA,LRA,UDA,URA,XDA,XRA
F-5	19	HZY3-90557-000	SHIM J, THRUST(2.65)	1	1	1	LDA,LRA,UDA,URA,XDA,XRA
F-5	19	HZY3-90558-000	SHIM K, THRUST(2.60)	1	1	1	LDA,LRA,UDA,URA,XDA,XRA
F-5	19	HZY3-90559-000	SHIM L, THRUST(2.55)	1	1	1	LDA,LRA,UDA,URA,XDA,XRA
F-5	19	HZY3-90560-000	SHIM M, THRUST(2.50)	1	1	1	LDA,LRA,UDA,URA,XDA,XRA
F-5	20	HZV5-90559-000	WASHER, PLAIN, 12MM	2	2	2	LDA,LRA,UDA,URA,XDA,XRA
F-5	21	HZX2-90651-C00	RING, SETTING(39)	1	1	1	LDA,LRA,UDA,URA,XDA,XRA
F-5	22	HZW1-90758-B00	PIN, SPLIT, 4.0	1	1	1	LDA,LRA,UDA,URA,XDA,XRA
F-5	23	HPT2-91005-N01	BEARING, THRUST(F)	1	1	1	LDA,LRA,UDA,URA,XDA,XRA
F-5	24	HZX2-91051-C01	BEARING, TAPER ROLLER,	1	1	1	60X100X30 LDA,LRA,UDA,URA,XDA,XRA
F-5	25	HZX2-91055-C01	BEARING, RADIAL BALL,	1	1	1	55X100X21 LDA,LRA,UDA,URA,XDA,XRA
F-5	26	HZY3-91056-711	BEARING, NEEDLE, 28X39X30	1	1	1	LDA,LRA,UDA,URA,XDA,XRA
F-5	27	HZY3-91057-003	BEARING, NEEDLE, 32X42X30	1	1	1	LDA,LRA,UDA,URA,XDA,XRA
F-5	28	HZY3-91151-000	ROLLER, 3X13.8	1	1	1	LDA,LRA,UDA,URA,XDA,XRA
F-5	29	HZZ3-91252-003	SEAL, WATER, 30X45X7	2	2	2	LDA,LRA,UDA,URA,XDA,XRA
F-5	30	HZX2-91351-C00	O-RING, 121X3.1	1	1	1	LDA,LRA,UDA,URA,XDA,XRA
F-5	31	HCO-94510-15000	CIRCLIP, EXTERNAL, 15MM	1	1	1	LDA,LRA,UDA,URA,XDA,XRA
F-5	32	HCO-96211-07000	BALL, STEEL, #7(7/32)	2	2	2	LDA,LRA,UDA,URA,XDA,XRA
F-5	33	HCO-96211-12000	BALL, STEEL, #12(3/8)	2	2	2	LDA,LRA,UDA,URA,XDA,XRA

F-5-1 PROPELLER SHAFT(COUNTER ROTATION)

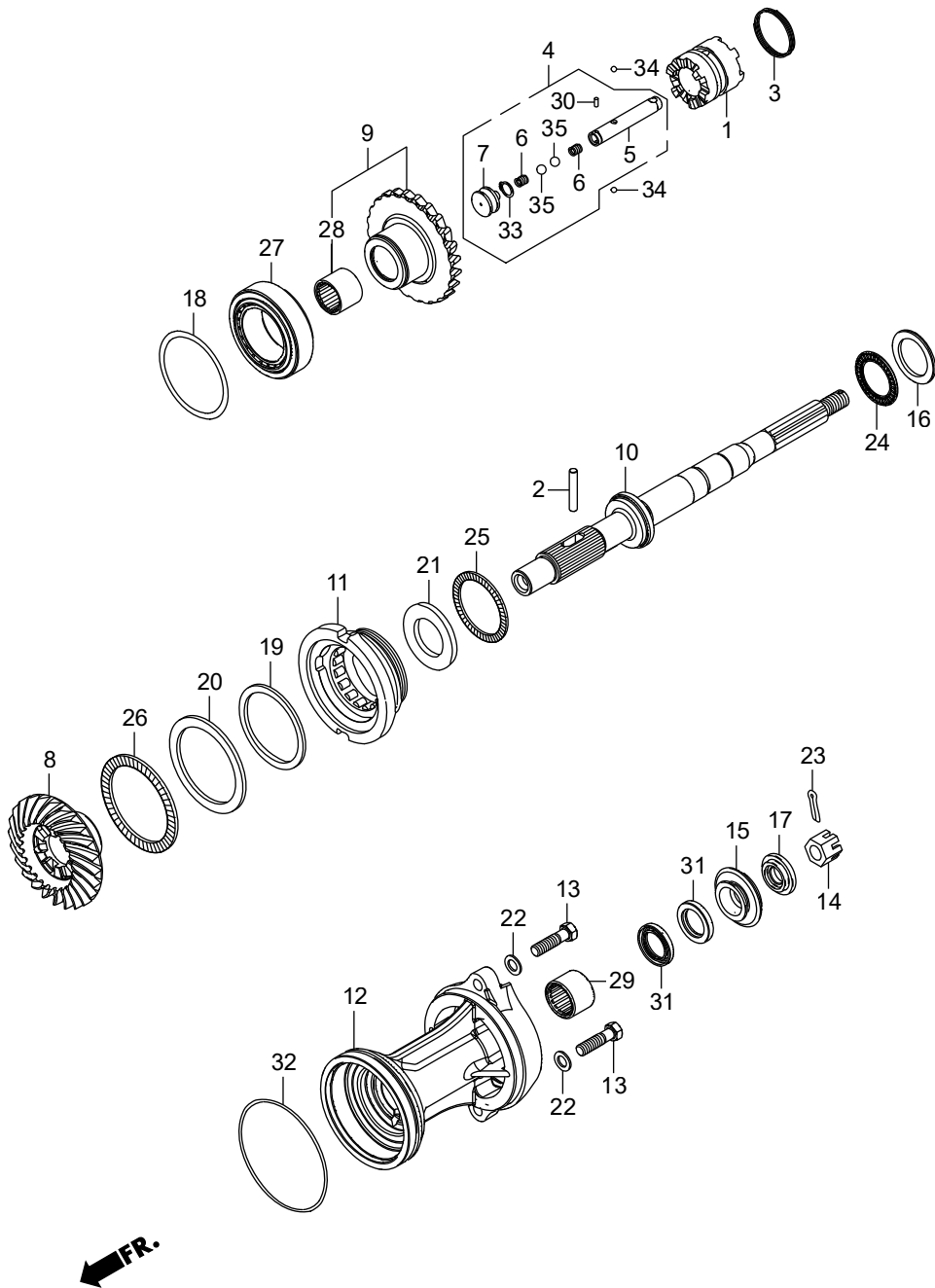

Ref.No	Part No.	Description	Q'ty			Remarks	
			BFT200D	BFT280D	BFT360D		
F-5-1	1	HZX2-24101-C00	SHIFTER, CLUTCH	1	1	1	UCDA,UCRA,XCDA,XCRA
F-5-1	2	HZY3-24102-000	PIN, SHIFTER, 8X50	1	1	1	UCDA,UCRA,XCDA,XCRA
F-5-1	3	HZY3-24103-000	RING, CROSS PIN	1	1	1	UCDA,UCRA,XCDA,XCRA
F-5-1	4	HZY3-24113-A01	SLIDER COMP., SHIFT	1	1	1	UCDA,UCRA,XCDA,XCRA
F-5-1	5	HZY3-24122-A01	SLIDER, SHIFT	1	1	1	UCDA,UCRA,XCDA,XCRA
F-5-1	6	HZY3-24123-000	SPRING, SHIFT	2	2	2	UCDA,UCRA,XCDA,XCRA
F-5-1	7	HZY3-24124-310	PLATE, SHIFT	1	1	1	UCDA,UCRA,XCDA,XCRA
F-5-1	8	HZX2-41141-E00	GEAR, BEVEL(FORWARD)(24T)	1	1	1	(COUNTER ROTATION) UCDA,UCRA,XCDA,XCRA
F-5-1	9	HZX2-41150-E00	GEAR COMP., BEVEL(REVERSE)	1	1	1	(24T)(COUNTER ROTATION) UCDA,UCRA,XCDA,XCRA
F-5-1	10	HZX2-41161-E00	SHAFT, PROPELLER	1	1	1	UCDA,UCRA,XCDA,XCRA
F-5-1	11	HZX2-41200-E00	HOLDER ASSY., BEARING	1	1	1	(COUNTER ROTATION) UCDA,UCRA,XCDA,XCRA
F-5-1	12	HZVL-41201-000ZA	HOLDER, PROPELLER SHAFT	1	1	1	*T107* BAY BLUE UCDA,UCRA,XCDA,XCRA
F-5-1	13	HZY3-90123-000	BOLT, HEX., 12X45	2	2	2	UCDA,UCRA,XCDA,XCRA
F-5-1	14	HZW1-90301-B00	NUT, CASTLE, 18MM	1	1	1	UCDA,UCRA,XCDA,XCRA
F-5-1	15	HZX2-90506-C00	WASHER, PROPELLER THRUST	1	1	1	UCDA,UCRA,XCDA,XCRA
F-5-1	16	HZW5-90509-711	WASHER, THRUST BEARING	1	1	1	UCDA,UCRA,XCDA,XCRA
F-5-1	17	HZX2-90512-C00	WASHER, PROPELLER	1	1	1	UCDA,UCRA,XCDA,XCRA
F-5-1	18	HZX2-90528-C00	SHIM A, BEVEL(0.10)	1	1	1	UCDA,UCRA,XCDA,XCRA
F-5-1	18	HZX2-90529-C00	SHIM B, BEVEL(0.15)	1	1	1	UCDA,UCRA,XCDA,XCRA
F-5-1	18	HZX2-90530-C00	SHIM C, BEVEL(0.30)	1	1	1	UCDA,UCRA,XCDA,XCRA
F-5-1	18	HZX2-90531-C00	SHIM D, BEVEL(0.50)	1	1	1	UCDA,UCRA,XCDA,XCRA
F-5-1	19	HZX2-90528-E00	SHIM A, BEVEL(0.10)	1	1	1	(COUNTER ROTATION) UCDA,UCRA,XCDA,XCRA
F-5-1	19	HZX2-90529-E00	SHIM B, BEVEL(0.15)	1	1	1	(COUNTER ROTATION) UCDA,UCRA,XCDA,XCRA
F-5-1	19	HZX2-90530-E00	SHIM C, BEVEL(0.30)	1	1	1	(COUNTER ROTATION) UCDA,UCRA,XCDA,XCRA
F-5-1	19	HZX2-90531-E00	SHIM D, BEVEL(0.50)	1	1	1	(COUNTER ROTATION) UCDA,UCRA,XCDA,XCRA
F-5-1	20	HZX2-90541-E01	WASHER, THRUST, 85X110X2	1	1	1	UCDA,UCRA,XCDA,XCRA
F-5-1	21	HZX2-90542-E01	WASHER, THRUST, 48X74X3	1	1	1	(COUNTER ROTATION) UCDA,UCRA,XCDA,XCRA
F-5-1	22	HZV5-90559-000	WASHER, PLAIN, 12MM	2	2	2	UCDA,UCRA,XCDA,XCRA
F-5-1	23	HZW1-90758-B00	PIN, SPLIT, 4.0	1	1	1	UCDA,UCRA,XCDA,XCRA

F-5-1 PROPELLER SHAFT(COUNTER ROTATION)

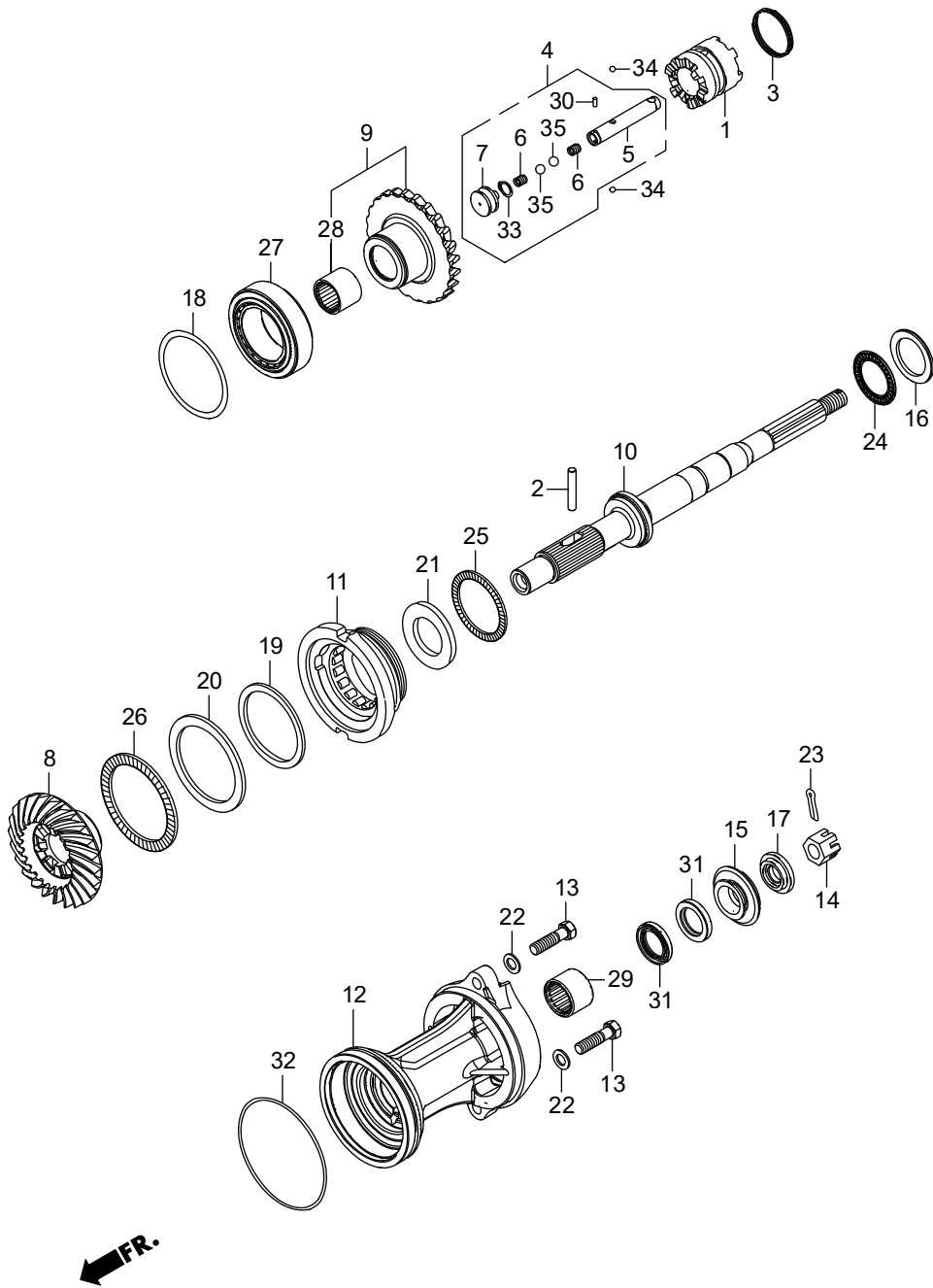

Ref.No	Part No.	Description	Qty			Remarks	
			BFT2000	BFT2300	BFT2900		
F-5-1	24	HPT2-91005-N01	BEARING, THRUST(F)	1	1	1	UCDA,UCRA,XCDA,XCRA
F-5-1	25	HPG4-91033-013	BEARING, NEEDLE, 50X72X4.5	1	1	1	UCDA,UCRA,XCDA,XCRA
F-5-1	26	HZX2-91054-E01	BEARING, THRUST NEEDLE,	1	1	1	85X110X4 UCDA,UCRA,XCDA,XCRA
F-5-1	27	HZX2-91055-C01	BEARING, RADIAL BALL,	1	1	1	55X100X21 UCDA,UCRA,XCDA,XCRA
F-5-1	28	HZY3-91056-711	BEARING, NEEDLE, 28X39X30	1	1	1	UCDA,UCRA,XCDA,XCRA
F-5-1	29	HZY3-91057-003	BEARING, NEEDLE, 32X42X30	1	1	1	UCDA,UCRA,XCDA,XCRA
F-5-1	30	HZY3-91151-000	ROLLER, 3X13.8	1	1	1	UCDA,UCRA,XCDA,XCRA
F-5-1	31	HZZ3-91252-003	SEAL, WATER, 30X45X7	2	2	2	UCDA,UCRA,XCDA,XCRA
F-5-1	32	HZX2-91351-C00	O-RING, 121X3.1	1	1	1	UCDA,UCRA,XCDA,XCRA
F-5-1	33	HCO-94510-15000	CIRCLIP, EXTERNAL, 15MM	1	1	1	UCDA,UCRA,XCDA,XCRA
F-5-1	34	HCO-96211-07000	BALL, STEEL, #7(7/32)	2	2	2	UCDA,UCRA,XCDA,XCRA
F-5-1	35	HCO-96211-12000	BALL, STEEL, #12(3/8)	2	2	2	UCDA,UCRA,XCDA,XCRA

F-6 FUEL TUBE

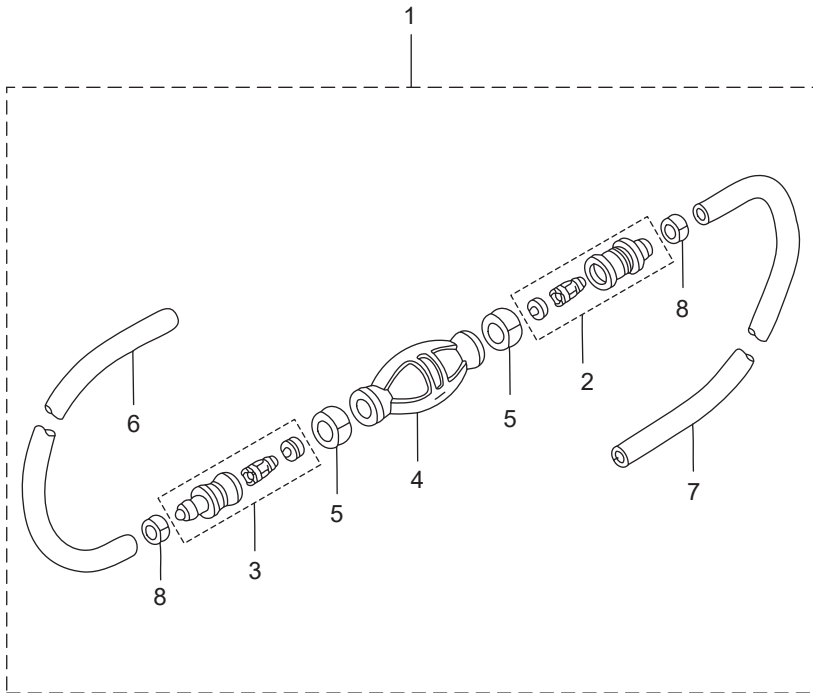

F-7 WIRE HARNESS

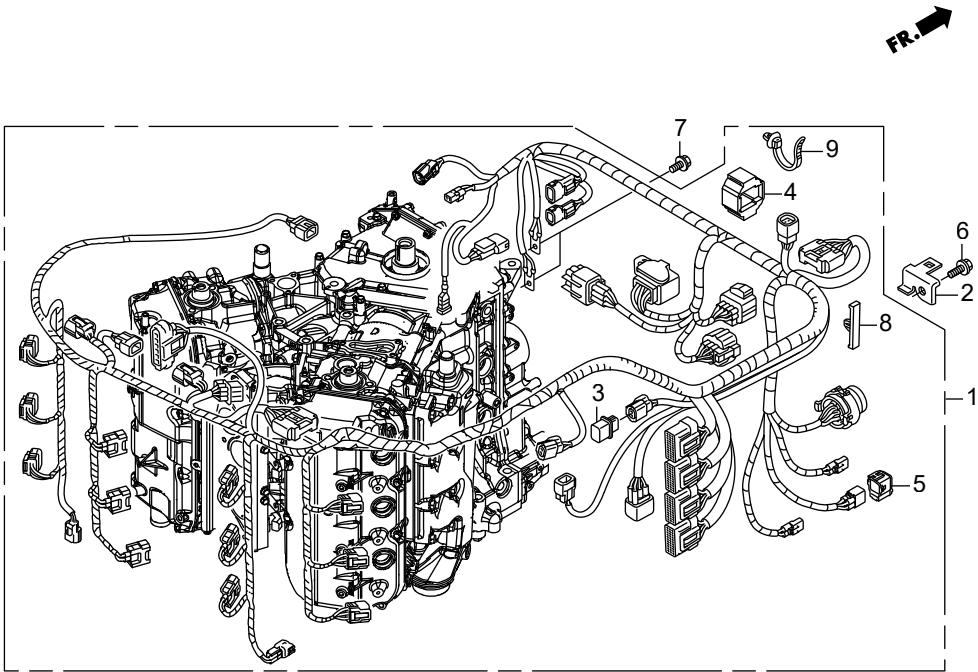

Ref.No	Part No.	Description	Q'ty			Remarks	
			BFT200D	BFT290D	BFT290D		
F-7	1	HZVJ-32100-900	HARNESS ASSY., MAIN WIRE	1	-	-	
F-7	1	HZVL-32100-900	HARNESS ASSY., MAIN WIRE	-	1	1	LRA,UCRA,URA,XCRA,XRA
F-7	1	HZVL-32100-010	HARNESS ASSY., MAIN WIRE	-	-	1	LDA,UCDA,UDA,XCDA,XDA
F-7	2	HZVL-32106-000	BRACKET, JUNCTION CONNECTOR	1	1	1	
F-7	3	HZVL-32108-003	DUMMY, WATER PROOF CONNECTOR	1	1	1	LRA,UCRA,URA,XCRA,XRA
F-7	3	HZVL-32107-003	TERMINATOR ASSY.	-	-	1	LDA,UCDA,UDA,XCDA,XDA
F-7	4	HZZ3-32127-000	SUSPENSION, COUPLER	1	1	1	
F-7	5	HK44-32606-V01	CAP, DUMMY(WPC 4P 090 M)(RED)	1	1	1	
F-7	6	HZZ5-90021-M00	BOLT, FLANGE, 6X14	1	1	1	
F-7	7	HZZ5-90105-M00	BOLT, FLANGE, 6X12	2	2	2	
F-7	8	HZY3-90653-003	CLIP, WIRE HARNESS	3	3	3	
F-7	9	HS0A-91541-003	CLIP, HARNESS BAND(BLACK)	12	13	13	(145MM)

F-7-10 STARTER CABLE

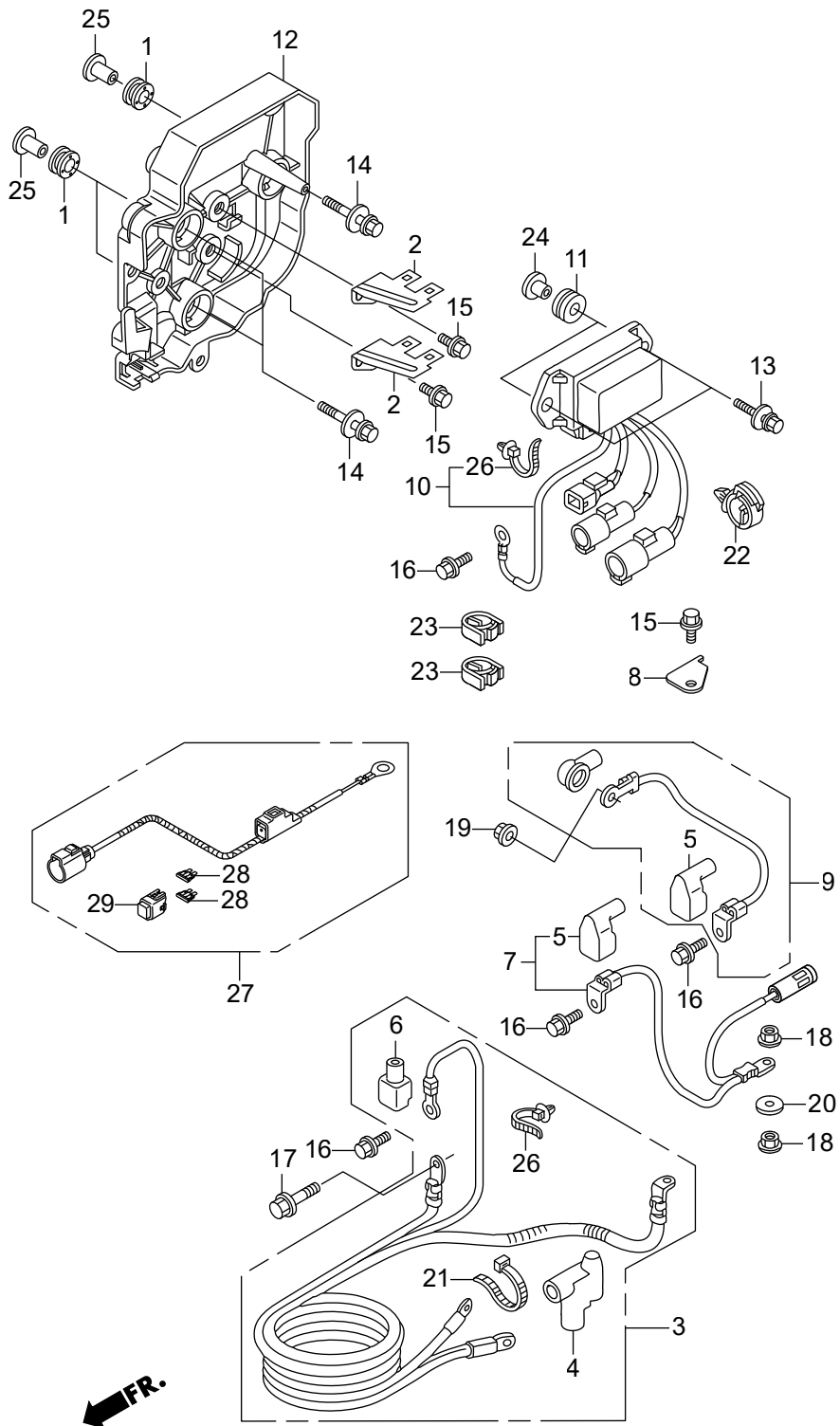

Ref.No		Part No.	Description	Q'ty			Remarks
				BFT200D	BFT280D	BFT360D	
F-7-10	1	HZY9-30419-003	GROMMET, ELECTRONIC PARTS CASE	3	3	3	
F-7-10	2	HZVL-32103-000	BRACKET, COUPLER C	2	2	2	
F-7-10	3	HZVL-32410-000	CABLE ASSY., STARTER	1	-	-	XCRA
F-7-10	3	HZVL-32410-000	CABLE ASSY., STARTER	1	-	-	LRA,XRA #~6010028
F-7-10	3	HZVL-32410-010	CABLE ASSY., STARTER	1	-	-	LRA,XRA #6010029~
F-7-10	3	HZVL-32410-000	CABLE ASSY., STARTER	-	1	-	LRA,XRA #~6010018
F-7-10	3	HZVL-32410-000	CABLE ASSY., STARTER	-	1	-	XCRA #~7010008
F-7-10	3	HZVL-32410-010	CABLE ASSY., STARTER	-	1	-	LRA,XRA #6010019~
F-7-10	3	HZVL-32410-010	CABLE ASSY., STARTER	-	1	-	XCRA #7010009~
F-7-10	3	HZVL-32410-010	CABLE ASSY., STARTER	-	-	1	LDA,UCDA,UDA,XCDA,XDA
F-7-10	3	HZVL-32410-000	CABLE ASSY., STARTER	-	-	1	LRA,URA,XRA #~6010056
F-7-10	3	HZVL-32410-000	CABLE ASSY., STARTER	-	-	1	UCRA,XCRA #~7010005
F-7-10	3	HZVL-32410-010	CABLE ASSY., STARTER	-	-	1	LRA,URA,XRA #6010057~
F-7-10	3	HZVL-32410-010	CABLE ASSY., STARTER	-	-	1	UCRA,XCRA #7010006~
F-7-10	4	HZY3-32411-003	COVER, STARTER TERMINAL	1	1	1	
F-7-10	5	HZX2-32414-300	COVER B, TERMINAL(L)	2	2	2	
F-7-10	6	HZY6-32414-640	COVER B, TERMINAL	1	1	1	
F-7-10	7	HZX2-32415-000	CABLE ASSY., POWER TILT RELAY	1	1	1	
F-7-10	8	HZVL-32421-000	PLATE, STARTER CABLE	1	1	1	
F-7-10	9	HZX2-32435-000	CORD, A.C. GENERATOR	1	1	1	
F-7-10	10	HZVL-38550-003	RELAY ASSY., POWER TILT	1	1	1	
F-7-10	11	HZW1-38551-000	GROMMET, RELAY	2	2	2	
F-7-10	12	HZX2-38552-000	CASE, POWER TILT RELAY	1	1	1	
F-7-10	13	HZZ5-90013-M00	BOLT-WASHER, 6X25	2	2	2	
F-7-10	14	HZVL-90015-000	BOLT-WASHER, 6X27	3	3	3	
F-7-10	15	HZZ0-90103-M00	BOLT, FLANGE, 6X10	3	3	3	
F-7-10	16	HZZ5-90105-M00	BOLT, FLANGE, 6X12	4	4	4	
F-7-10	17	HZY3-90107-000	BOLT, FLANGE, 8X18	1	1	1	
F-7-10	18	HZW1-90203-000	NUT-WASHER, 8MM	2	2	2	

F-7-10 STARTER CABLE

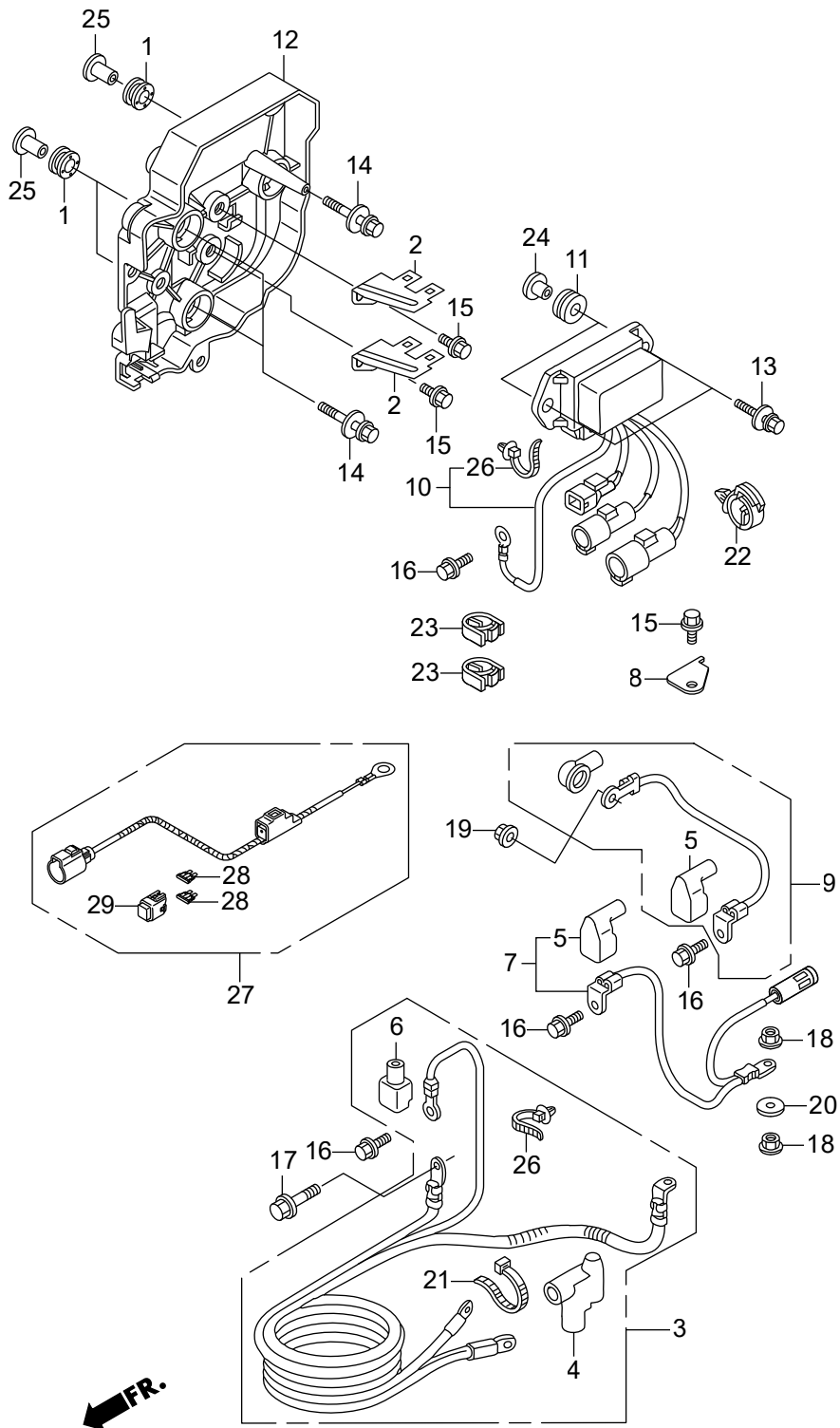

Ref.No	Part No.	Description	Q'ty			Remarks	
			BFT200D	BFT230D	BFT290D		
F-7-10	19	HZY3-90304-000	NUT-WASHER, 6MM	1	1	1	
F-7-10	20	HZY3-90405-000	WASHER, PLAIN, 8MM	1	1	1	
F-7-10	21	HKV6-90651-003	BAND, WIRE, 165MM(BLACK)	1	1	1	
F-7-10	22	H763-90681-A01	CLIP, WIRE HARNESS	1	1	1	
F-7-10	23	HZX2-90683-003	CLIP, WIRE HARNESS	2	2	2	
F-7-10	24	HZZ5-91501-000	COLLAR, MOUNTING(6MM)	2	2	2	
F-7-10	25	HZY9-91503-M00	COLLAR, C.D.I. UNIT CASE	3	3	3	
F-7-10	26	HS0A-91541-003	CLIP, HARNESS BAND(BLACK)	3	3	3	(145MM)
F-7-10	27	HZVL-31575-000	HARNESS ASSY., POWER	1	-	-	LRA,XRA #6010029~
F-7-10	27	HZVL-31575-000	HARNESS ASSY., POWER	-	1	-	LRA,XRA #6010019~
F-7-10	27	HZVL-31575-000	HARNESS ASSY., POWER	-	1	-	XCRA #7010009~
F-7-10	27	HZVL-31575-000	HARNESS ASSY., POWER	-	-	1	LDA,UCDA,UDA,XCDA,XDA
F-7-10	27	HZVL-31575-000	HARNESS ASSY., POWER	-	-	1	LRA,URA,XRA #6010057~
F-7-10	27	HZVL-31575-000	HARNESS ASSY., POWER	-	-	1	UCRA,XCRA #7010006~
F-7-10	28	HKSV-32501-J00	FUSE, BLADE(40A)	2	-	-	LRA,XRA #6010029~
F-7-10	28	HKSV-32501-J00	FUSE, BLADE(40A)	-	2	-	LRA,XRA #6010019~
F-7-10	28	HKSV-32501-J00	FUSE, BLADE(40A)	-	2	-	XCRA #7010009~
F-7-10	28	HKSV-32501-J00	FUSE, BLADE(40A)	-	-	2	LDA,UCDA,UDA,XCDA,XDA
F-7-10	28	HKSV-32501-J00	FUSE, BLADE(40A)	-	-	2	LRA,URA,XRA #6010057~
F-7-10	28	HKSV-32501-J00	FUSE, BLADE(40A)	-	-	2	UCRA,XCRA #7010006~
F-7-10	29	HZZ3-38216-003	COVER ASSY., FUSE(40A)	1	-	-	LRA,XRA #6010029~
F-7-10	29	HZZ3-38216-003	COVER ASSY., FUSE(40A)	-	1	-	LRA,XRA #6010019~
F-7-10	29	HZZ3-38216-003	COVER ASSY., FUSE(40A)	-	1	-	XCRA #7010009~
F-7-10	29	HZZ3-38216-003	COVER ASSY., FUSE(40A)	-	-	1	LDA,UCDA,UDA,XCDA,XDA
F-7-10	29	HZZ3-38216-003	COVER ASSY., FUSE(40A)	-	-	1	LRA,URA,XRA #6010057~
F-7-10	29	HZZ3-38216-003	COVER ASSY., FUSE(40A)	-	-	1	UCRA,XCRA #7010006~

F-7-20 FUSE BOX/RELAY

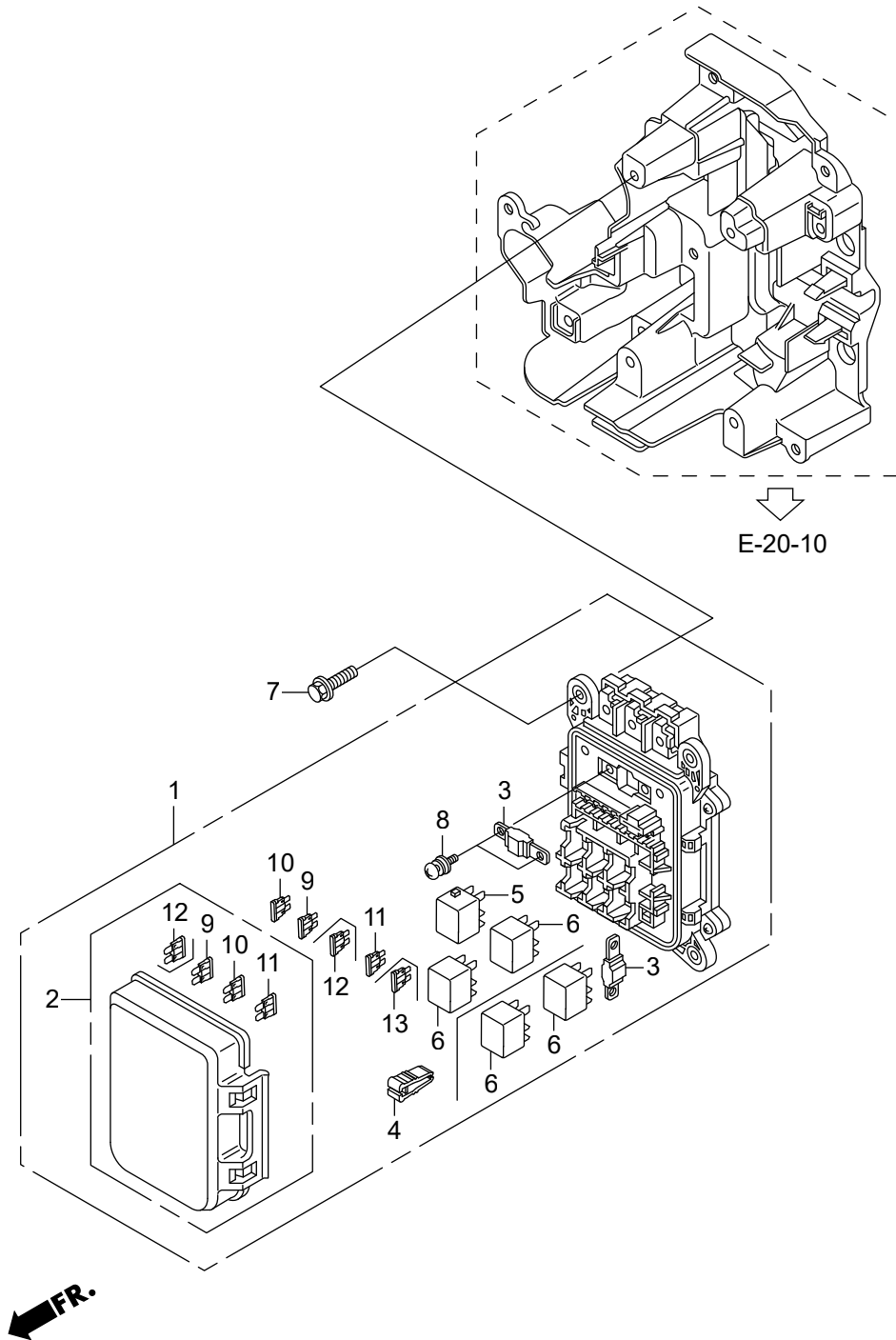

Ref.No	Part No.	Description	Q'ty			Remarks	
			BFT200D	BFT230D	BFT290D		
F-7-20	1	HZY3-32370-H01	BOX ASSY., JUNCTION	1	1	1	LRA,UCRA,URA,XCRA,XRA
F-7-20	1	HZVL-32370-013	BOX ASSY., JUNCTION	-	-	1	LDA,UCDA,UDA,XCDA,XDA
F-7-20	2	HZY3-32371-H01	COVER COMP., FUSE	1	1	1	LRA,UCRA,URA,XCRA,XRA
F-7-20	2	HZVL-32371-003	COVER COMP., FUSE	-	-	1	LDA,UCDA,UDA,XCDA,XDA
F-7-20	3	HZX2-38228-003	FUSE, BLOCK(150A)	2	2	2	
F-7-20	4	HZY6-38235-004	PULLER, MINI FUSE	1	1	1	
F-7-20	5	HSDA-39794-004	RELAY ASSY., FUEL PUMP(DENSO)	1	1	1	
F-7-20	6	HZY6-39794-003	RELAY ASSY., POWER(12V-20A)	2	2	2	(MICRO ISO 4P) LRA,UCRA,URA,XCRA,XRA
F-7-20	6	HZY6-39794-003	RELAY ASSY., POWER(12V-20A)	-	-	4	LDA,UCDA,UDA,XCDA,XDA
F-7-20	7	HZZ5-90018-M00	BOLT, FLANGE, 6X20	4	4	4	
F-7-20	8	HZY6-90135-004	SCREW-WASHER, 5X15	2	2	2	
F-7-20	9	HCO-98200-41000	FUSE, MINI(10A)	4	4	-	
F-7-20	9	HCO-98200-41000	FUSE, MINI(10A)	-	-	3	LDA,UCDA,UDA,XCDA,XDA
F-7-20	9	HCO-98200-41000	FUSE, MINI(10A)	-	-	4	LRA,UCRA,URA,XCRA,XRA
F-7-20	10	HCO-98200-41500	FUSE, MINI(15A)	4	4	4	
F-7-20	11	HCO-98200-43000	FUSE, MINI(30A)	2	2	2	LRA,UCRA,URA,XCRA,XRA
F-7-20	11	HCO-98200-43000	FUSE, MINI(30A)	-	-	3	LDA,UCDA,UDA,XCDA,XDA
F-7-20	12	HCO-98200-40750	FUSE, MINI(7.5A)	-	-	2	LDA,UCDA,UDA,XCDA,XDA
F-7-20	13	HCO-98200-42000	FUSE, MINI(20A)	-	-	2	LDA,UCDA,UDA,XCDA,XDA

F-8 ENGINE COVER

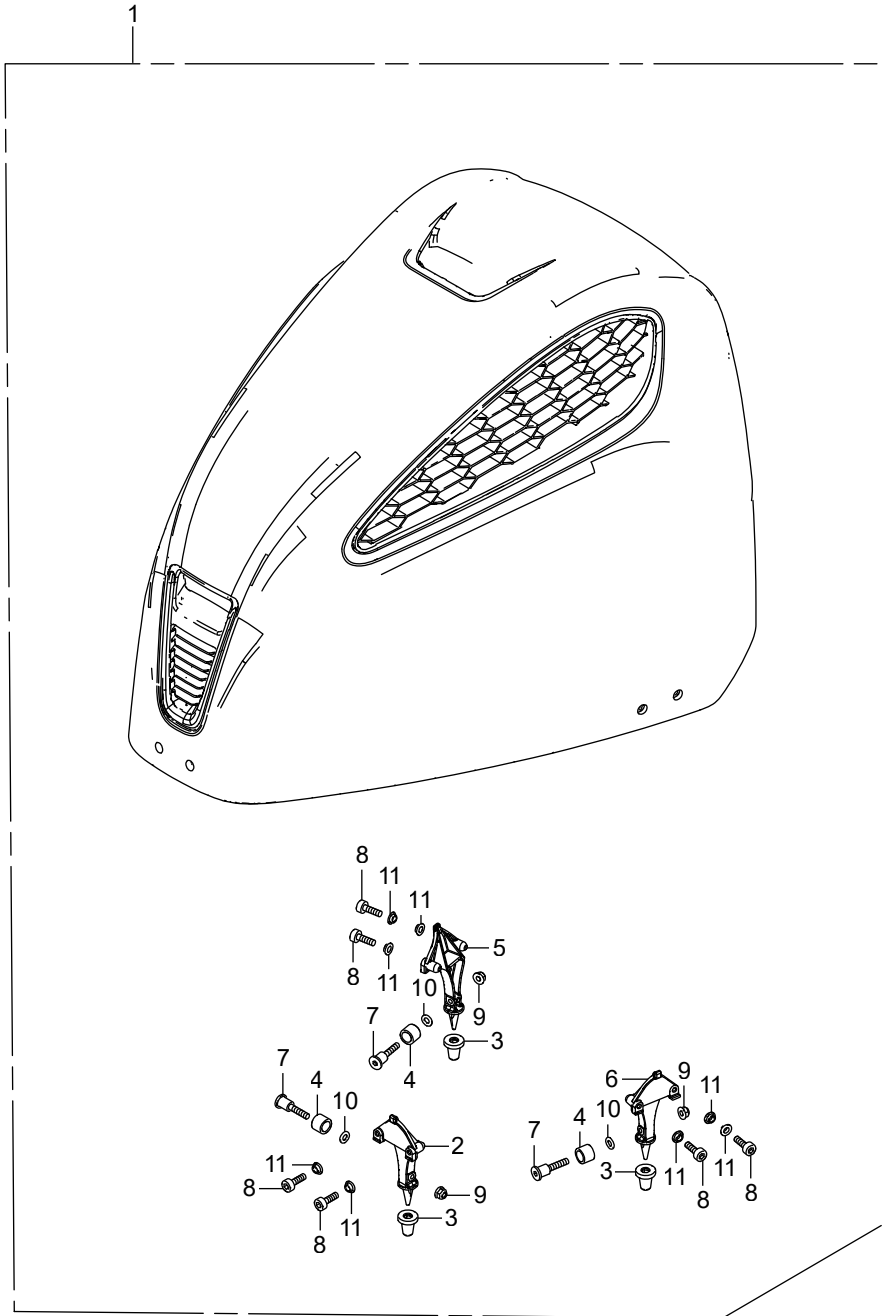

←FR.

Ref.No	Part No.	Description	Q'ty			Remarks	
			BFT2000	BFT2300	BFT2900		
F-8	1	HZVL-63100-P00ZA	COVER ASSY., ENGINE	1	1	1	*T107* BAY BLUE
F-8	2	HZVL-63107-000	BRACKET, HOOK FR.	1	1	1	
F-8	3	HZVL-63108-000	GROMMET, LOCK HOOK	3	3	3	
F-8	4	HZVL-63109-000	ROLLER, HOOK	3	3	3	
F-8	5	HZVL-63112-000	BRACKET, HOOK R.	1	1	1	
F-8	6	HZVL-63117-000	BRACKET, HOOK L.	1	1	1	
F-8	7	HZVL-90101-000	BOLT, SOCKET, 6X25	3	3	3	
F-8	8	HZX1-90101-R00	BOLT, SOCKET, 6X20	6	6	6	
F-8	9	HZY1-90205-000	NUT, SELF-LOCK, 6MM	3	3	3	
F-8	10	HZV4-90506-000	WASHER, PLAIN, 6MM	3	3	3	
F-8	11	HZY3-91556-000	COLLAR, DISTANCE, 6.5X9X3	8	8	8	

F-10 STERN BRACKET/SWIVEL CASE

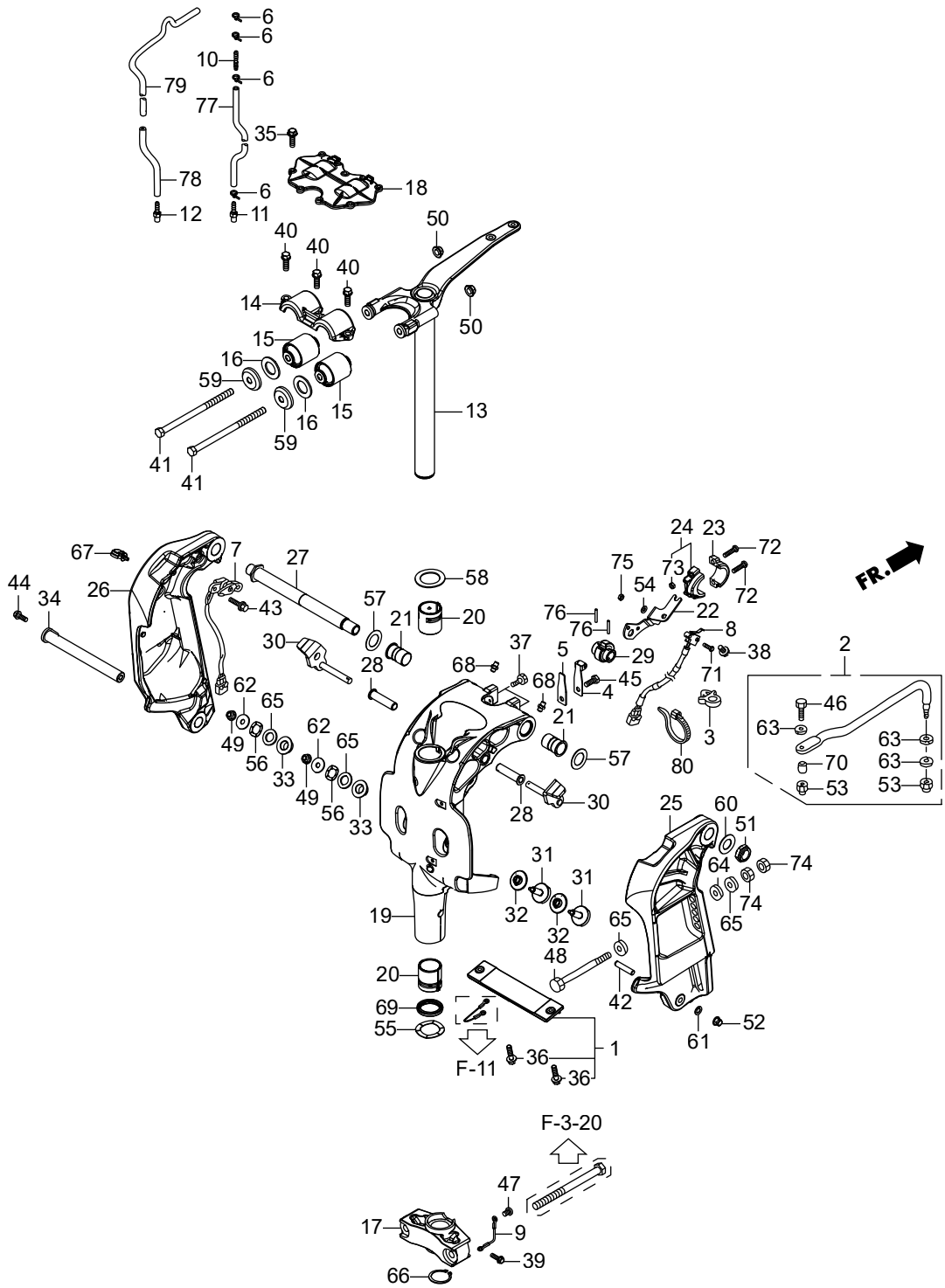

Ref.No		Part No.	Description	Q'ty			Remarks
				BFT200D	BFT28D	BFT36D	
F-10	1	HZW1-06411-020	METAL KIT, ANODE	1	1	1	
F-10	2	HZY3-06532-U00	ROD KIT, STEERING	1	1	1	
F-10	3	H747-16731-003	CLIP, TUBE	1	1	1	
F-10	4	HZV1-24210-010	SPRING COMP., CLICK	1	1	1	
F-10	5	HZV4-24221-010	SPRING, CLICK ASSIST	1	1	1	
F-10	6	HKM3-32161-003	BAND, WIRE	2	2	2	LDA,LRA,XCDA,XCRA,XDA,XRA
F-10	6	HKM3-32161-003	BAND, WIRE	-	-	4	UCDA,UCRA,UDA,URA
F-10	7	HZY3-35660-003	SENSOR ASSY., TRIM ANGLE	1	1	1	
F-10	8	HZZ3-35745-743	SWITCH ASSY., TILT LIMIT	1	1	1	
F-10	9	HZY3-40219-023	WIRE, LEAD(1.5X116MM)	1	1	1	
F-10	10	HZV5-41171-000	END, NIPPLE	1	1	1	
F-10	11	HZV5-41172-000	NIPPLE, SENSOR	1	1	1	
F-10	12	HZV5-41172-000	NIPPLE, SENSOR	1	1	1	
F-10	13	HZVL-50100-900	FRAME COMP., MOUNTING(L)	1	1	1	LDA,LRA
F-10	13	HZVL-50100-000	FRAME COMP., MOUNTING(XL)	1	1	1	UCDA,UCRA,UDA,URA, XCDA,XCRA,XDA,XRA
F-10	14	HZVL-50109-000	HOUSING, UPPER MOUNTING	1	1	1	
F-10	15	HZY3-50151-000	MOUNT COMP., UPPER RUBBER	2	2	2	
F-10	16	HZY3-50153-000	RUBBER, UPPER MOUNT STOPPER	2	2	2	
F-10	17	HZY3-50161-000ZD	HOUSING, LOWER CENTER MOUNTING	1	1	1	*T107* BAY BLUE LDA,LRA
F-10	17	HZY3-50161-610	HOUSING, LOWER CENTER MOUNTING	1	1	1	(XL) UCDA,UCRA,UDA,URA, XCDA,XCRA,XDA,XRA
F-10	18	HZVL-50166-000	COVER, UPPER MOUNT	1	1	1	
F-10	19	HZVL-50201-900ZA	CASE, SWIVEL(L)	1	1	1	*T107* BAY BLUE LDA,LRA
F-10	19	HZVL-50201-000ZA	CASE, SWIVEL(XL)	1	1	1	*T107* BAY BLUE UCDA,UCRA,UDA, URA, XCDA,XCRA,XDA,XRA
F-10	20	HZY3-50211-000	LINER, SWIVEL CASE	2	2	2	
F-10	21	HZY3-50214-000	BUSH, SWIVEL CASE	2	2	2	
F-10	22	HZVL-50222-000	BRACKET, TILT LIMIT SWITCH	1	1	1	
F-10	23	HZZ3-50223-000	CAM A, TILT LIMIT ANGLE	1	1	1	
F-10	24	HZZ3-50224-000	CAM B, TILT LIMIT ANGLE	1	1	1	
F-10	25	HZY3-50301-030ZC	BRACKET, R. STERN	1	1	1	*T107* BAY BLUE

F-10 STERN BRACKET/SWIVEL CASE

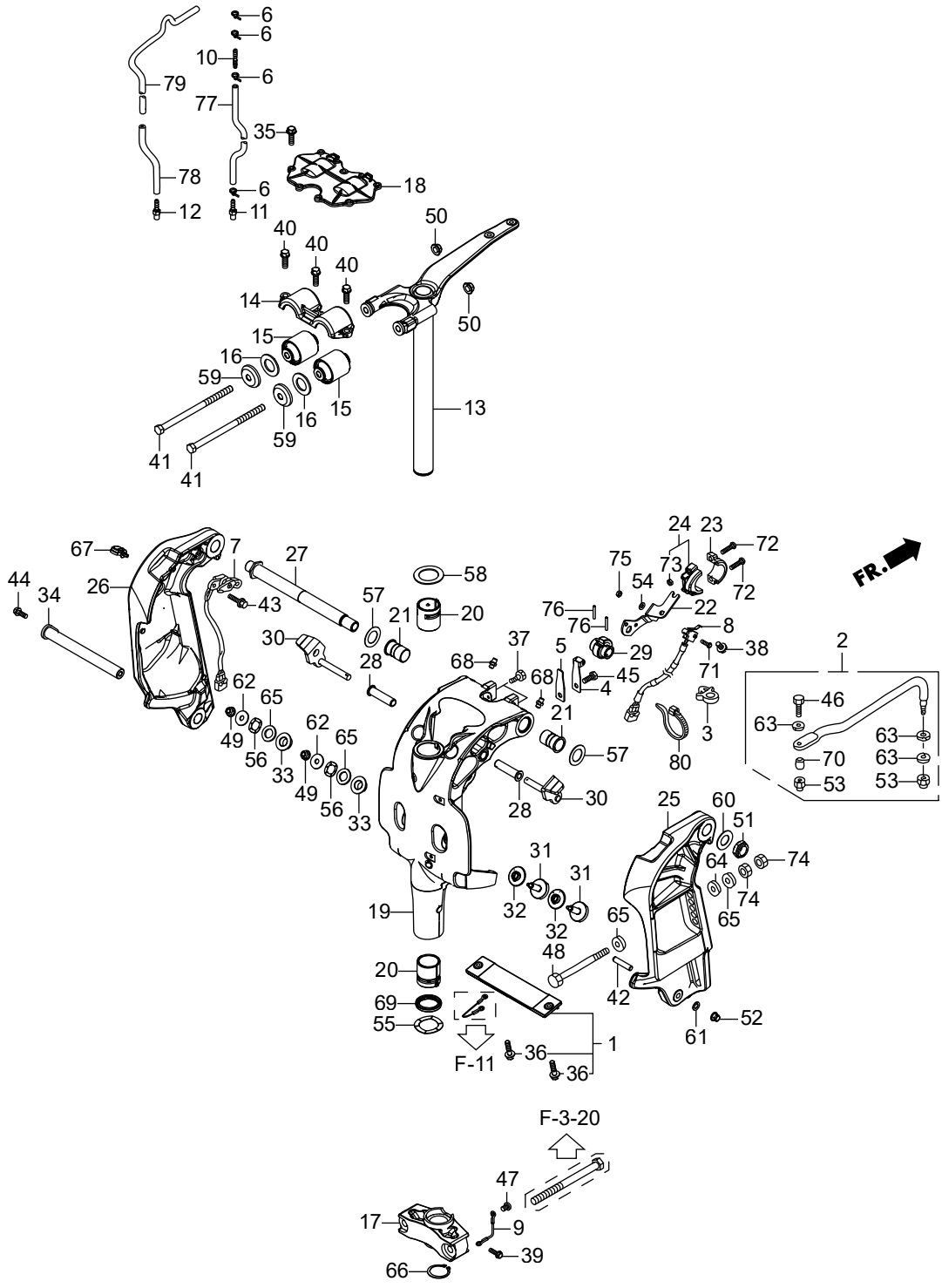

Ref.No		Part No.	Description	Q'ty			Remarks
				BFT200D	BFT280D	BFT360D	
F-10	26	HZVL-50311-000ZA	BRACKET, L. STERN	1	1	1	*T107* BAY BLUE
F-10	27	HZVL-50381-000	SHAFT, TILTING	1	1	1	
F-10	28	HZY3-50522-000	BUSH, TILT ARM	2	2	2	
F-10	29	HZY3-50527-000	BRACKET, TILTING	1	1	1	
F-10	30	HZVL-50529-000	STOPPER, TILT	2	2	2	
F-10	31	HZY3-56516-A00	RECEIVER, THRUST	2	2	2	
F-10	32	HZY3-56518-A00	BUSH A, THRUST RECEIVE	2	2	2	
F-10	33	HZY3-56519-A00	BUSH B, THRUST RECEIVE	2	2	2	
F-10	34	HZVL-56539-000	SHAFT, LOWER CYLINDER	1	1	1	
F-10	35	HZW9-90005-010	BOLT, FLANGE, 6X20	7	7	7	LRA,UCRA,URA,XCRA,XRA
F-10	35	HZW9-90005-020	BOLT, FLANGE, 6X20	-	-	7	LDA,UCDA,UDA,XCDA,XDA
F-10	36	HZW9-90009-000	BOLT, FLANGE, 6X23	2	2	2	
F-10	37	HZW1-90102-000	BOLT, 1/4-28UNF	2	2	2	
F-10	38	HZW9-90102-000	BOLT, FLANGE, 6X12	1	1	1	
F-10	39	HZW9-90103-010	BOLT, FLANGE, 6X12	1	1	1	
F-10	40	HZY6-90103-000	BOLT-WASHER, 10X32	3	3	3	
F-10	41	HZY3-90104-010	BOLT, HEX., 12X200	2	2	2	
F-10	42	HZVL-90105-000	BOLT, STUD, 10X28	1	1	1	
F-10	43	HZW9-90105-000	BOLT, FLANGE, 6X20	2	2	2	
F-10	44	HZY3-90106-A00	BOLT, FLANGE, 8X22	1	1	1	
F-10	45	H881-90110-000	BOLT, HEX., 6X14	1	1	1	
F-10	46	HZY3-90117-000	BOLT, 3/8-24UNF	1	1	1	
F-10	47	HZV5-90119-000	SCREW, PAN, 6X8	1	1	1	
F-10	48	HZX2-90129-000	BOLT, HEX., 12X130	6	6	6	
F-10	49	HZY1-90205-000	NUT, SELF-LOCK, 6MM	2	2	2	
F-10	50	HZW5-90302-003	NUT, FLANGE, 12MM	2	2	2	
F-10	51	HZV5-90304-013	NUT, SELF-LOCK(7/8-14UNF)	1	1	1	
F-10	52	HZW4-90306-003	NUT, FLANGE, 10MM	1	1	1	
F-10	53	HZV5-90307-003	NUT, SELF-LOCK(3/8-24UNF)	2	2	2	

F-10 STERN BRACKET/SWIVEL CASE

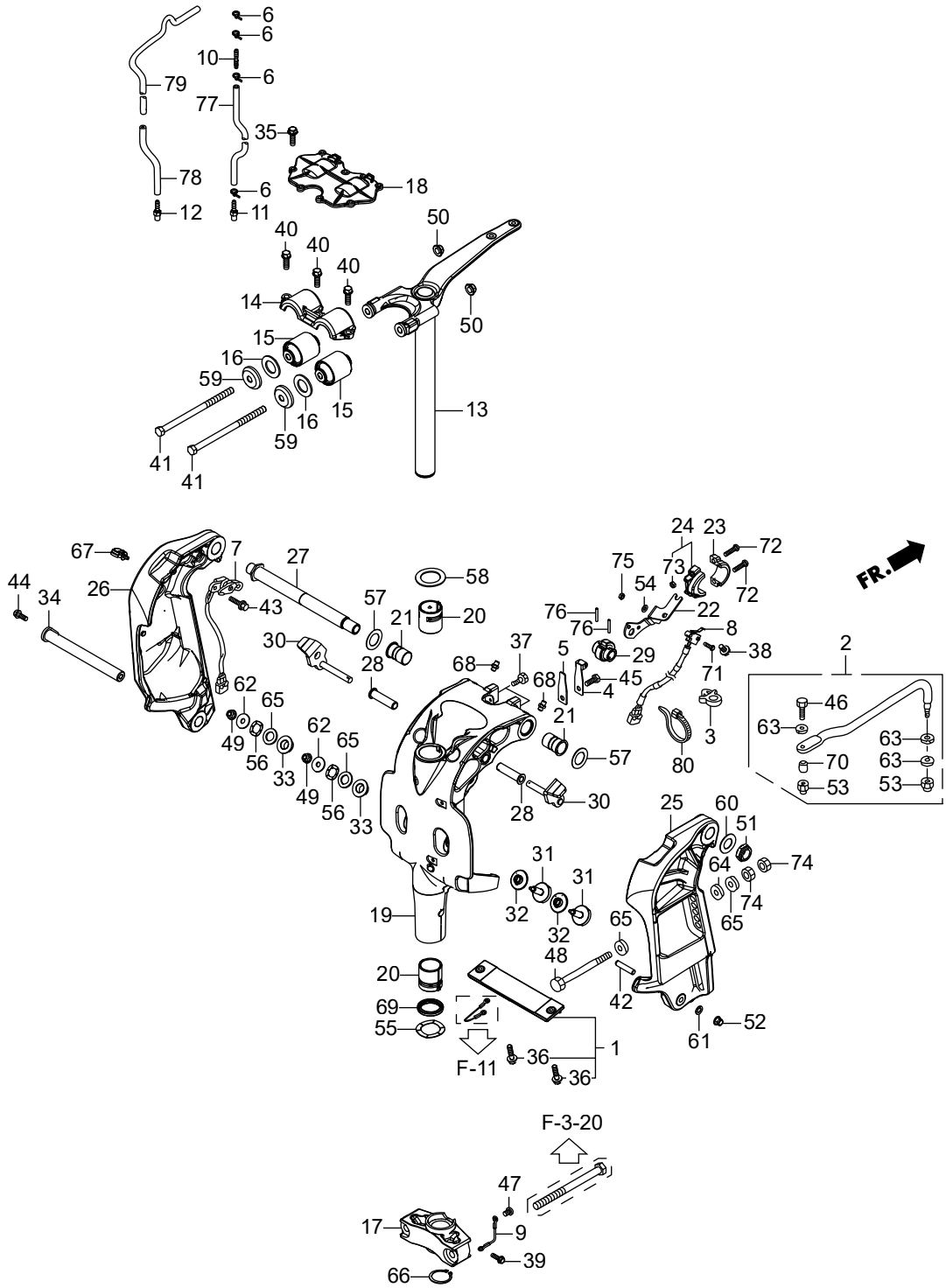

Ref.No		Part No.	Description	Q'ty			Remarks
				BFT200D	BFT230D	BFT290D	
F-10	54	HZW4-90401-000	WASHER, PLAIN, 4MM	1	1	1	
F-10	55	HZV5-90501-000	WASHER, WAVE, 40MM	1	1	1	
F-10	56	HZY3-90501-A00	WASHER, WAVE, 12MM	2	2	2	
F-10	57	HZV5-90502-000	WASHER, WAVE, 26MM	2	2	2	
F-10	58	HZV5-90504-000	WASHER, THRUST, 34MM	1	1	1	
F-10	59	HZX2-90504-C00	WASHER, UPPER MOUNTING STOPPER	2	2	2	
F-10	60	HZY3-90509-000	WASHER, 7/8"	1	1	1	
F-10	61	H921-90511-000	WASHER, PLAIN, 10MM	1	1	1	
F-10	62	HZV4-90512-000	WASHER, PLAIN, 6MM	2	2	2	
F-10	63	HZV4-90514-000	WASHER, 10MM	3	3	3	
F-10	64	HZV5-90552-000	WASHER, PLAIN, 12MM	6	6	6	
F-10	65	HZV5-90559-000	WASHER, PLAIN, 12MM	14	14	14	
F-10	66	HZV5-90651-000	CIRCLIP, EXTERNAL, 39MM	1	1	1	
F-10	67	H763-90681-A01	CLIP, WIRE HARNESS	1	1	1	
F-10	68	HZV7-90951-010	NIPPLE, GREASE	6	6	6	
F-10	69	HZV5-91256-003	OIL SEAL, 39.5X52X6(ARAI)	1	1	1	
F-10	70	HZY3-91560-000	COLLAR, STEERING ROD	1	1	1	
F-10	71	HCO-93500-04014-4J	SCREW, PAN, 4X14	1	1	1	
F-10	72	HCO-93500-05020-4J	SCREW, PAN, 5X20	2	2	2	
F-10	73	HCO-94001-05490-0S	NUT, HEX., 5MM	2	2	2	
F-10	74	HCO-94001-12490-0S	NUT, HEX., 12MM	12	12	12	
F-10	75	HCO-94002-04490-0S	NUT, HEX., 4MM	1	1	1	
F-10	76	HCO-94305-30203	PIN, SPRING, 3X20	2	2	2	
F-10	77	HCO-95005-50045-30	TUBE, 5X45(95005-50001-30M)	1	1	1	
F-10	78	HCO-95005-50250-30	TUBE, 5X250(95005-50001-30M)	1	1	1	LDA,LRA
F-10	79	HCO-95005-50340-30	TUBE, 5X340(95005-50001-30M)	1	1	1	UCDA,UCRA,UDA,URA, XCDA,XCRA,XDA,XRA
F-10	80	HMG9-35701-950	BAND(BLACK 3.5X140)	1	1	1	

F-11 POWER TRIM-TILT

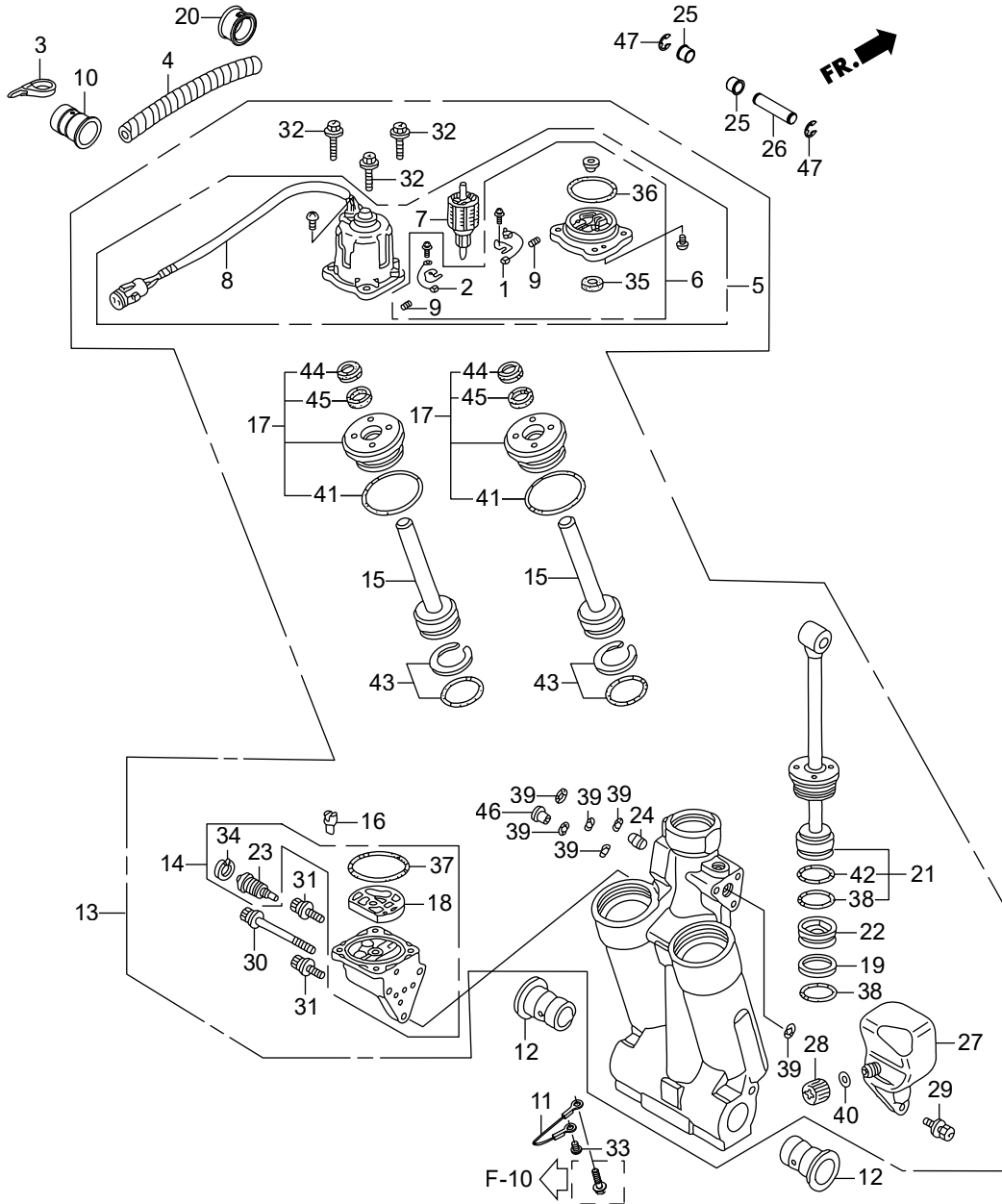

Ref.No		Part No.	Description	Q'ty			Remarks
				BFT200D	BFT230D	BFT260D	
F-11	1	HZX2-30280-003	BREAKER ASSY.	1	1	1	
F-11	2	HZX2-31106-003	BRUSH ASSY.	1	1	1	
F-11	3	HMG9-35701-950	BAND(BLACK 3.5X140)	1	1	1	
F-11	4	HZVL-36104-000	TUBE, SPIRAL(12X14.6)	1	1	1	
F-11	5	HZX2-36120-013	MOTOR ASSY., POWER TILT	1	1	1	
F-11	6	HZX2-36122-003	BRACKET ASSY.	1	1	1	
F-11	7	HZY3-36123-013	ARMATURE COMP.	1	1	1	
F-11	8	HZX2-36129-003	YOKE ASSY.	1	1	1	
F-11	9	HZV5-36136-821	SPRING, MOTOR	2	2	2	
F-11	10	HZW1-40107-700	GROMMET, UNDER CASE(C)	1	1	1	
F-11	11	HZY3-40219-023	WIRE, LEAD(1.5X116MM)	1	1	1	
F-11	12	HZV5-50214-003	BUSH, SWIVEL CASE	2	2	2	
F-11	13	HZX2-56000-043	TRIM-TILT ASSY., POWER	1	1	1	
F-11	14	HZY3-56100-013	PUMP ASSY.	1	1	1	
F-11	15	HZW1-56110-701	ROD COMP., PISTON(B)	2	2	2	
F-11	16	HZW1-56113-701	JOINT, DRIVE	1	1	1	
F-11	17	HZY9-56115-023	GUIDE COMP., ROD	2	2	2	
F-11	18	HZW1-56116-701	FILTER B	1	1	1	
F-11	19	HZV5-56117-821	RING, BACK UP	1	1	1	
F-11	20	HZV5-56118-820	BUSH, MOTOR CODE	1	1	1	
F-11	21	HZY3-56120-023	ROD COMP., PISTON	1	1	1	
F-11	22	HZW1-56130-702	PISTON COMP., FREE	1	1	1	
F-11	23	HZY3-56170-013	VALVE COMP., MANUAL	1	1	1	
F-11	24	HZW1-56180-701	VALVE COMP., RESERVOIR	1	1	1	
F-11	25	HZV5-56513-000	BUSH, LOWER CYLINDER	2	2	2	
F-11	26	HZX2-56532-C00	PIN, UPPER CYLINDER	1	1	1	
F-11	27	HZW1-56851-703	TANK, OIL	1	1	1	
F-11	28	HZW1-56860-701	CAP COMP., OIL TANK	1	1	1	
F-11	29	HZW1-90113-702	BOLT, RECESSED	3	3	3	

F-11 POWER TRIM-TILT

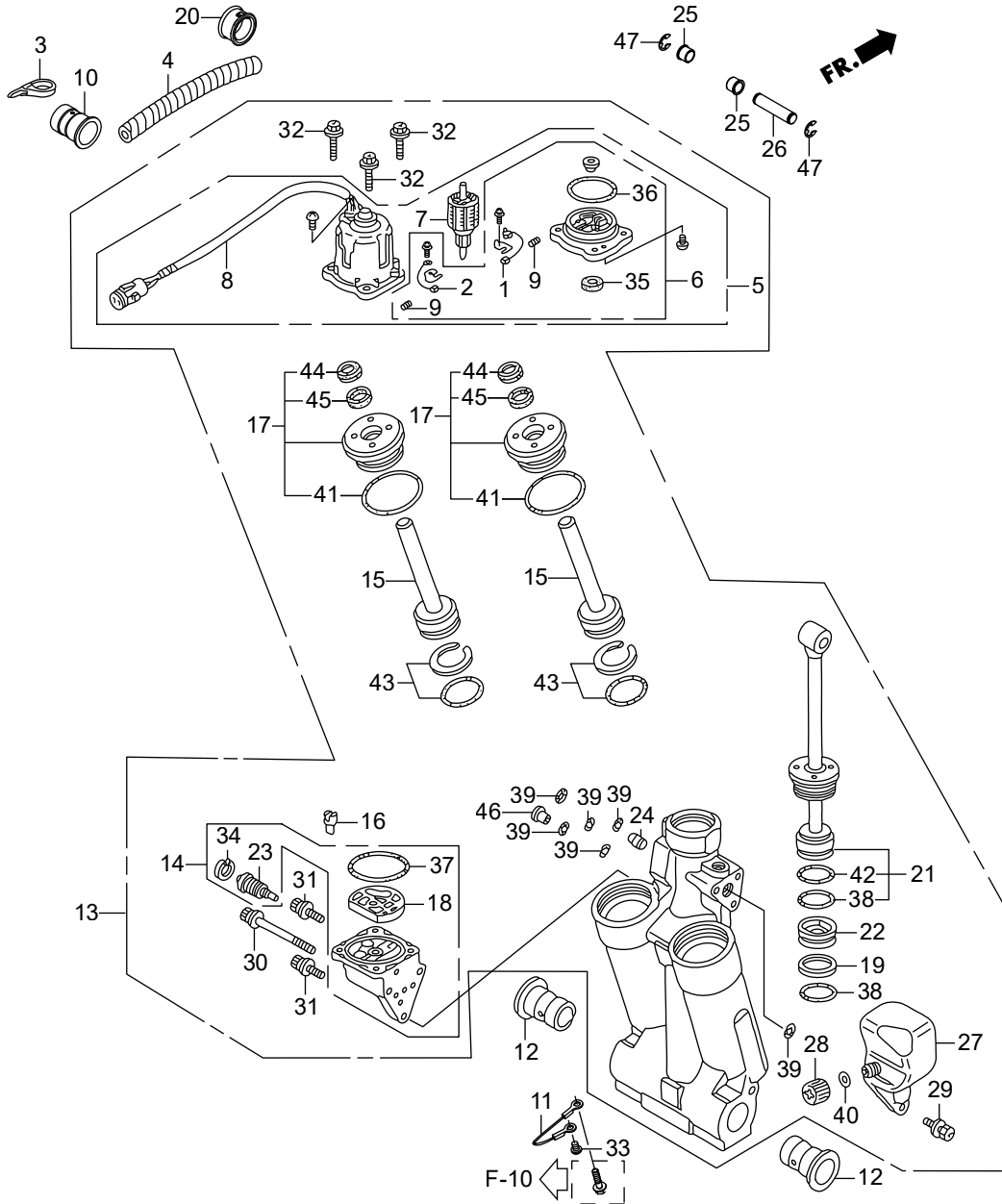

Ref.No	Part No.	Description	Q'ty			Remarks	
			BFT200D	BFT28D	BFT29D		
F-11	30	HZW1-90114-702	BOLT, SOCKET(A)	1	1	1	
F-11	31	HZW1-90115-702	BOLT, SOCKET(B)	2	2	2	
F-11	32	HZW1-90116-702	BOLT, HEX.	4	4	4	
F-11	33	HZV5-90119-000	SCREW, PAN, 6X8	1	1	1	
F-11	34	HZW1-90652-702	CIRCLIP, INTERNAL	1	1	1	
F-11	35	HZV5-91203-821	OIL SEAL	1	1	1	
F-11	36	HZW1-91207-013	O-RING, 2.0X70.5	1	1	1	
F-11	37	HZV5-91302-821	O-RING, 1.8X69.6	1	1	1	
F-11	38	HZV5-91316-821	O-RING, 3.5X38.7	2	2	2	
F-11	39	HZX2-91352-003	O-RING, 1.68X7.25	6	6	6	
F-11	40	HZW1-91353-703	O-RING, 1.9X11	1	1	1	
F-11	41	HZW1-91354-701	O-RING, 3.5X35.7	2	2	2	
F-11	42	HZW1-91355-701	O-RING, 3.5X41.7	1	1	1	
F-11	43	HZW1-91357-701	O-RING SET, 3.5X31.7	2	2	2	
F-11	44	HZX2-91358-003	SEAL, WATER	2	2	2	
F-11	45	HZW1-91361-701	PACKING	2	2	2	
F-11	46	HZW1-91557-701	COLLAR, ORIFICE	1	1	1	
F-11	47	HCO-94540-15029	E-RING, 15MM	2	2	2	

F-12 LABEL

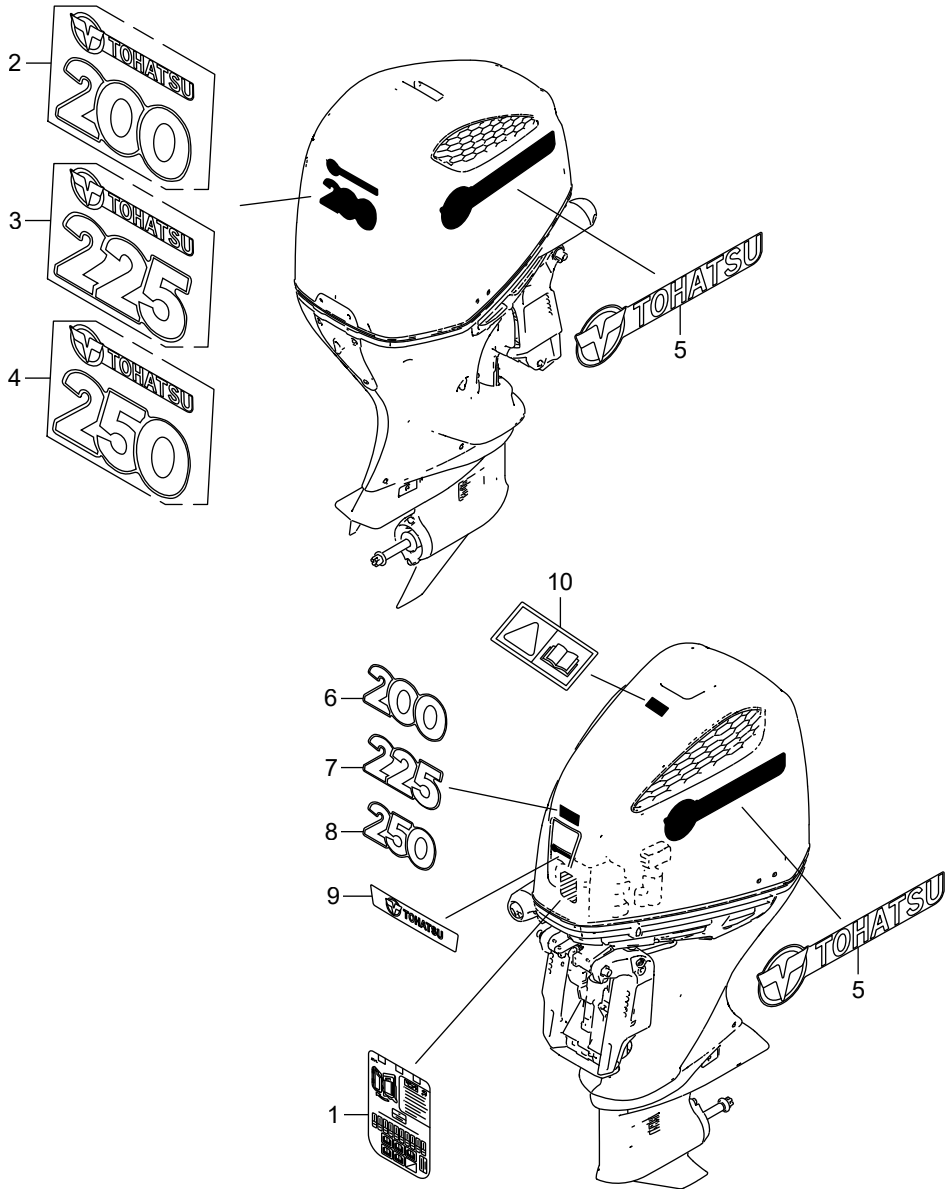

Ref.No	Part No.	Description	Q'ty			Remarks	
			BFT2000	BFT2300	BFT2900		
F-12	1	HZVL-87117-S00	LABEL, FUSE & OIL CAUTION(E)	1	1	1	(M) LRA,UCRA,URA,XCRA,XRA
F-12	1	HZVL-87117-A01	LABEL, FUSE & OIL CAUTION	-	-	1	LDA,UCDA,UDA,XCDA,XDA
F-12	2	HZVJ-87121-P00	MARK, RR.(BFT200)	1	-	-	
F-12	3	HZVK-87121-P00	MARK, RR.(BFT225)	-	1	-	
F-12	4	HZVL-87121-P00	MARK, RR.(BFT250)	-	-	1	
F-12	5	HZVL-87132-P00	MARK, SIDE STRIPE	2	2	2	
F-12	6	HZVJ-87301-P00	MARK, FR.(BFT200)	1	-	-	
F-12	7	HZVK-87301-P00	MARK, FR.(BFT225)	-	1	-	
F-12	8	HZVL-87301-P00	MARK, FR.(BFT250)	-	-	1	
F-12	9	HZVL-87302-P01	MARK, FR. EMBLEM	1	1	1	
F-12	10	HZV1-87538-C23	LABEL, WARNING OPERATOR	1	1	1	

F-13 TOOL

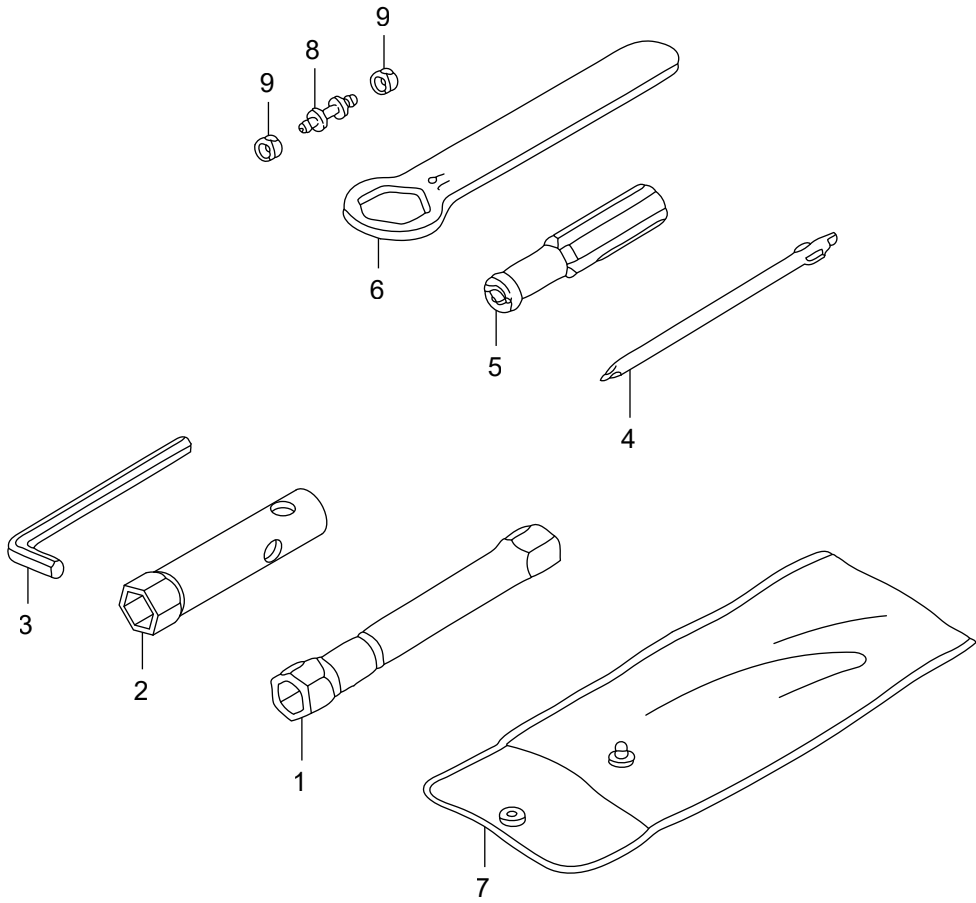

F-18 ACTUATOR

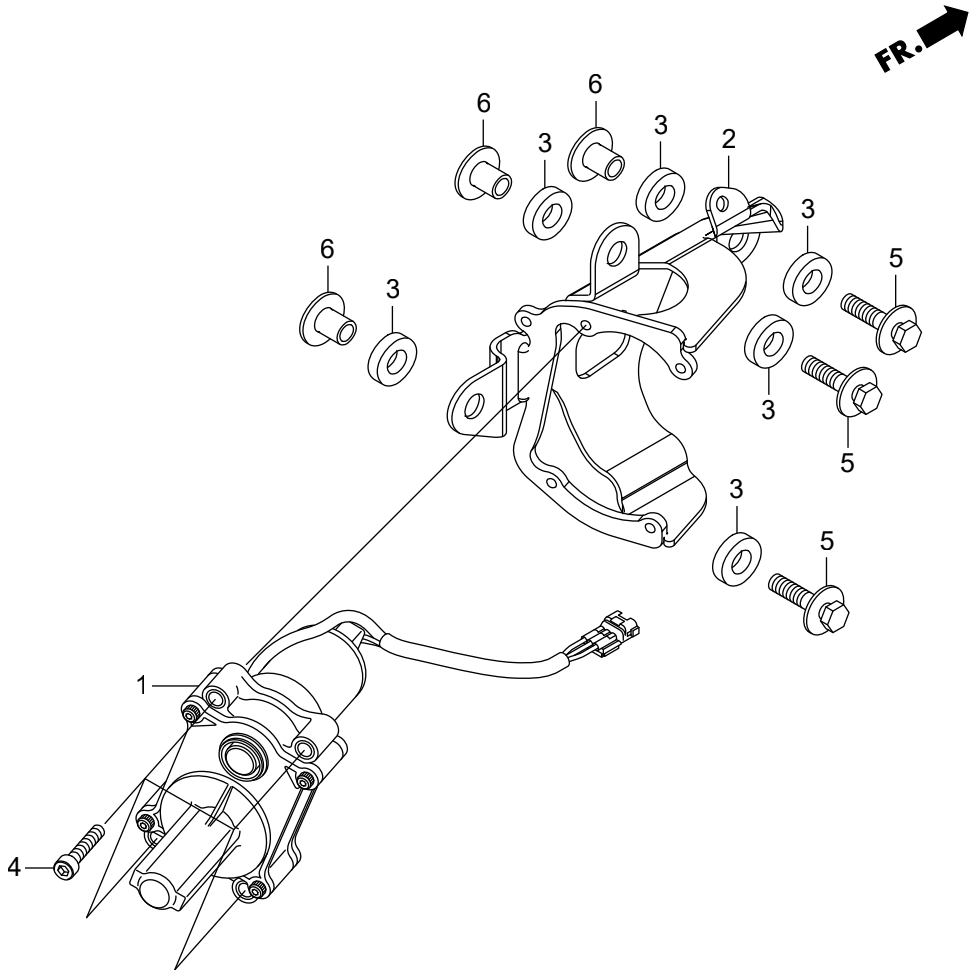

Ref.No	Part No.	Description	Q'ty			Remarks	
			BFT2000	BFT2300	BFT2900		
F-18	1	HZVL-36520-003	ACTUATOR ASSY., SHIFT	-	-	1	LDA,UCDA,UDA,XCDA,XDA
F-18	2	HZVL-36521-000	BRACKET, SHIFT ACTUATOR	-	-	1	LDA,UCDA,UDA,XCDA,XDA
F-18	3	HZVL-36522-000	RUBBER, CUSHION	-	-	6	LDA,UCDA,UDA,XCDA,XDA
F-18	4	HZVL-90106-000	BOLT, SOCKET, 6X30	-	-	4	LDA,UCDA,UDA,XCDA,XDA
F-18	5	HZVL-90107-000	BOLT-WASHER, 8X35	-	-	3	LDA,UCDA,UDA,XCDA,XDA
F-18	6	HZY9-91504-M00	COLLAR, 8.5X14.5	-	-	3	LDA,UCDA,UDA,XCDA,XDA

FOP-2 WATER PUMP IMPELLER SET

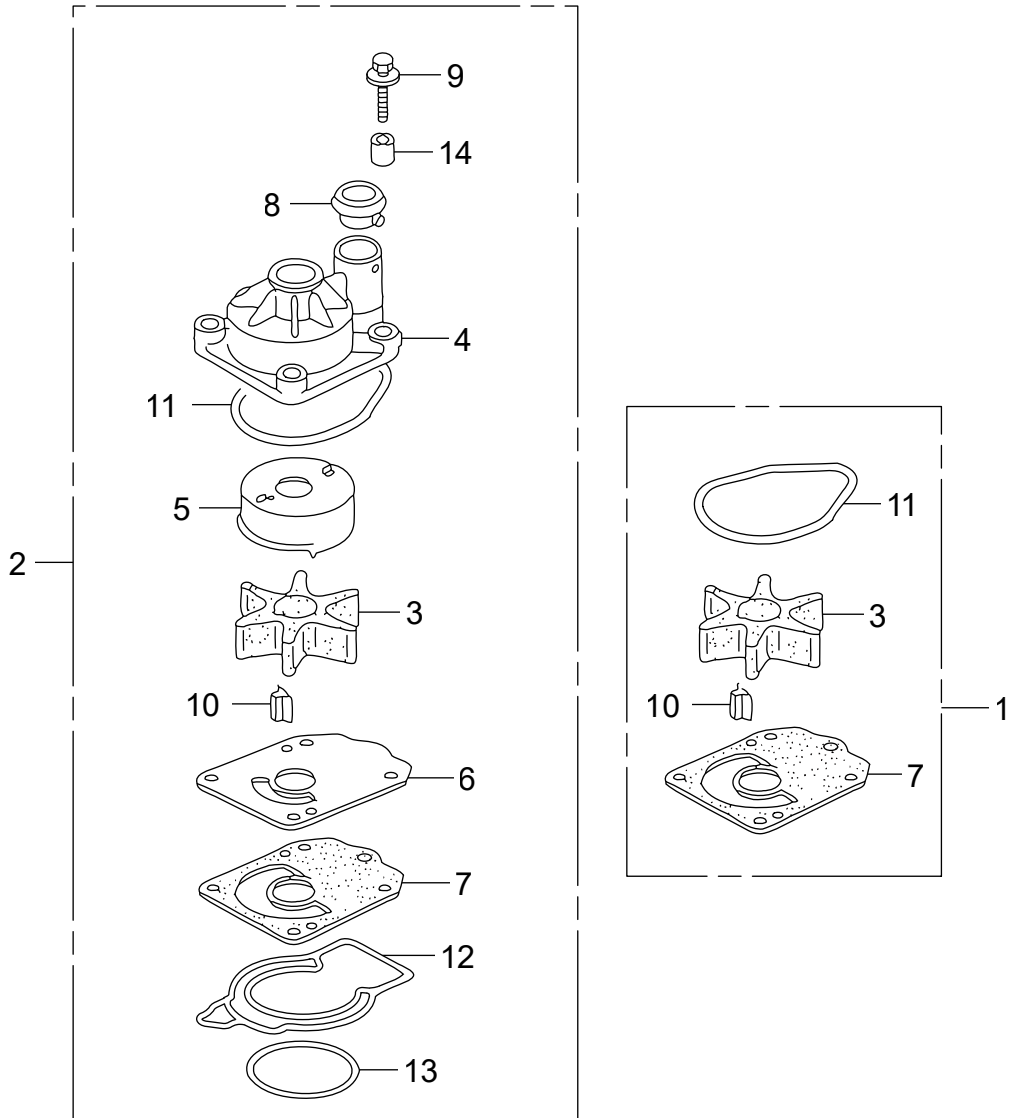

FR.

Ref.No	Part No.	Description	Q'ty			Remarks	
			BFT2000	BFT230D	BFT230D		
FOP-2	1	HZX2-06192-C00	PUMP KIT, IMPELLER	1	1	1	
FOP-2	2	HZX2-06193-C00	PUMP KIT, IMPELLER	1	1	1	
FOP-2	3	HZY3-19210-003	IMPELLER, PUMP	1	1	1	
FOP-2	4	HZY3-19221-010	HOUSING, IMPELLER	1	1	1	
FOP-2	5	HZY3-19223-000	LINER, PUMP	1	1	1	
FOP-2	6	HZY3-19231-000	COVER, IMPELLER	1	1	1	
FOP-2	7	HZX2-19234-C00	GASKET B, IMPELLER	1	1	1	
FOP-2	8	HZY3-19253-000	RING, WATER TUBE SEAL	1	1	1	
FOP-2	9	HZX2-90105-C00	BOLT-WASHER, 8X60	4	4	4	
FOP-2	10	HZY3-90752-003	KEY, WOODRUFF	1	1	1	
FOP-2	11	HZY3-91356-003	O-RING, WATER PUMP	1	1	1	
FOP-2	12	HZX2-91358-C00	O-RING, WATER PUMP HOUSING	1	1	1	
FOP-2	13	HZX2-91359-C00	O-RING, 65.4X2.4	1	1	1	
FOP-2	14	HZY3-91551-000	COLLAR, DISTANCE	4	4	4	

FOP-3 REMOTE CONTROL
(TOP MOUNT SINGLE TYPE)(RIGHT)(MECH)

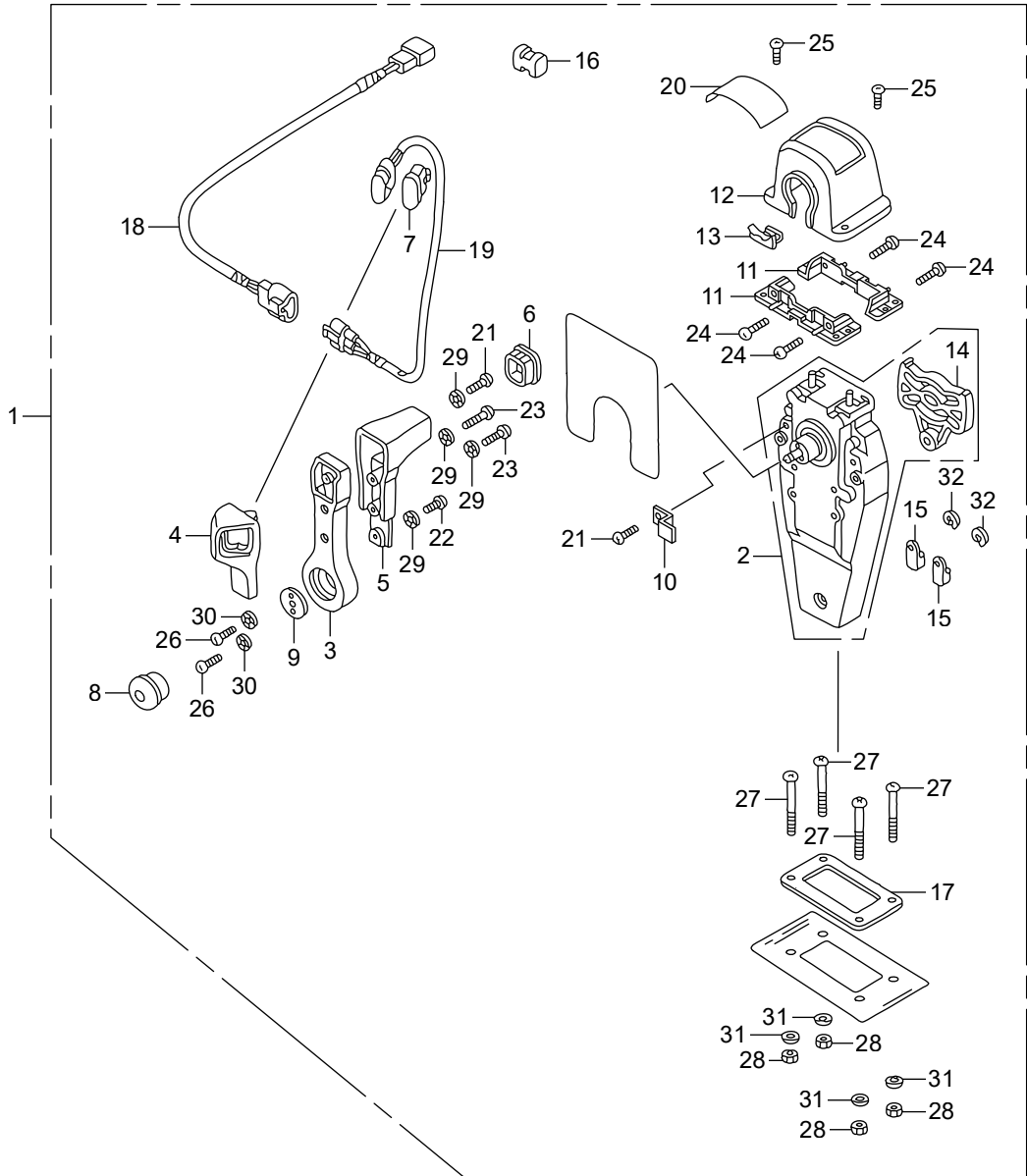

Ref.No	Part No.	Description	Q'ty			Remarks	
			BFT200D	BFT28D	BFT29D		
FOP-3	1	HZZ3-06240-R31	BOX KIT, REMOTE CONTROL	1	1	1	(TOP MOUNT SINGLE)(R.) LRA,UCRA,URA,XCRA,XRA
FOP-3	2	HZW5-24810-U01	HOUSING ASSY., L. INNER	1	1	1	(TOP MOUNT) LRA,UCRA,URA,XCRA,XRA
FOP-3	3	HZW5-24811-U01	HANDLE, REMOTE CONTROL	1	1	1	LRA,UCRA,URA,XCRA,XRA
FOP-3	4	HZW5-24812-U01	COVER, L. GRIP	1	1	1	LRA,UCRA,URA,XCRA,XRA
FOP-3	5	HZW5-24813-U01	GRIP, REMOTE CONTROL HANDLE	1	1	1	LRA,UCRA,URA,XCRA,XRA
FOP-3	6	HZW5-24814-U01	CAP, GRIP	1	1	1	LRA,UCRA,URA,XCRA,XRA
FOP-3	7	HZW5-24815-U01	CAP, SWITCH	1	1	1	LRA,UCRA,URA,XCRA,XRA
FOP-3	8	HZW5-24816-U01	BUTTON, THROTTLE	1	1	1	LRA,UCRA,URA,XCRA,XRA
FOP-3	9	HZW5-24817-U01	PLATE, HANDLE	1	1	1	LRA,UCRA,URA,XCRA,XRA
FOP-3	10	HZW5-24818-U01	PLATE, CABLE CLAMP	1	1	1	LRA,UCRA,URA,XCRA,XRA
FOP-3	11	HZW5-24819-U01	BRACKET, REMOTE CONTROL	2	2	2	HOUSING LRA,UCRA,URA,XCRA,XRA
FOP-3	12	HZZ3-24820-R12	HOUSING COMP., REMOTE CONTROL	1	1	1	BOX LRA,UCRA,URA,XCRA,XRA
FOP-3	13	HZW5-24825-U01	HOUSING, LEAD	1	1	1	LRA,UCRA,URA,XCRA,XRA
FOP-3	14	HZW5-24826-U01	PLATE, DWELL	1	1	1	LRA,UCRA,URA,XCRA,XRA
FOP-3	15	HZW5-24831-U01	TERMINAL, CABLE	2	2	2	LRA,UCRA,URA,XCRA,XRA
FOP-3	16	HZW5-24832-U01	SPACER, CABLE CLAMP	1	1	1	LRA,UCRA,URA,XCRA,XRA
FOP-3	17	HZW5-24834-U01	PACKING, SINGLE	1	1	1	LRA,UCRA,URA,XCRA,XRA
FOP-3	18	HZW7-32530-U00	SUB HARNESS ASSY., POWER	1	1	1	TRIM-TILT(A) LRA,UCRA,URA,XCRA,XRA
FOP-3	19	HZW5-35370-U02	SWITCH ASSY., POWER TRIM-TILT	1	1	1	(A) LRA,UCRA,URA,XCRA,XRA
FOP-3	20	HZZ3-87703-R82	MARK, REMOTE CONTROL(SINGLE)	1	1	1	LRA,UCRA,URA,XCRA,XRA
FOP-3	21	HZW5-90101-U00	SCREW, PAN, 5X16	2	2	2	LRA,UCRA,URA,XCRA,XRA
FOP-3	22	HZW5-90102-U00	SCREW, PAN, 5X10	1	1	1	LRA,UCRA,URA,XCRA,XRA
FOP-3	23	HZW5-90103-U01	SCREW, PAN, 5X20	2	2	2	LRA,UCRA,URA,XCRA,XRA
FOP-3	24	HZW5-90104-U00	SCREW, PAN, 5X18	4	4	4	LRA,UCRA,URA,XCRA,XRA
FOP-3	25	HZW5-90105-U01	SCREW, PAN, 4X10	2	2	2	LRA,UCRA,URA,XCRA,XRA
FOP-3	26	HZW5-90106-U00	SCREW, PAN, 6X18	2	2	2	LRA,UCRA,URA,XCRA,XRA
FOP-3	27	HZW5-90107-U00	SCREW, PAN, 5X40	4	4	4	LRA,UCRA,URA,XCRA,XRA
FOP-3	28	HZW5-90301-U00	NUT, HEX., 5MM	4	4	4	LRA,UCRA,URA,XCRA,XRA
FOP-3	29	HZW5-90501-U00	WASHER, LOCK, 5MM	4	4	4	LRA,UCRA,URA,XCRA,XRA

FOP-3 REMOTE CONTROL (TOP MOUNT SINGLE TYPE)(RIGHT)(MECH)

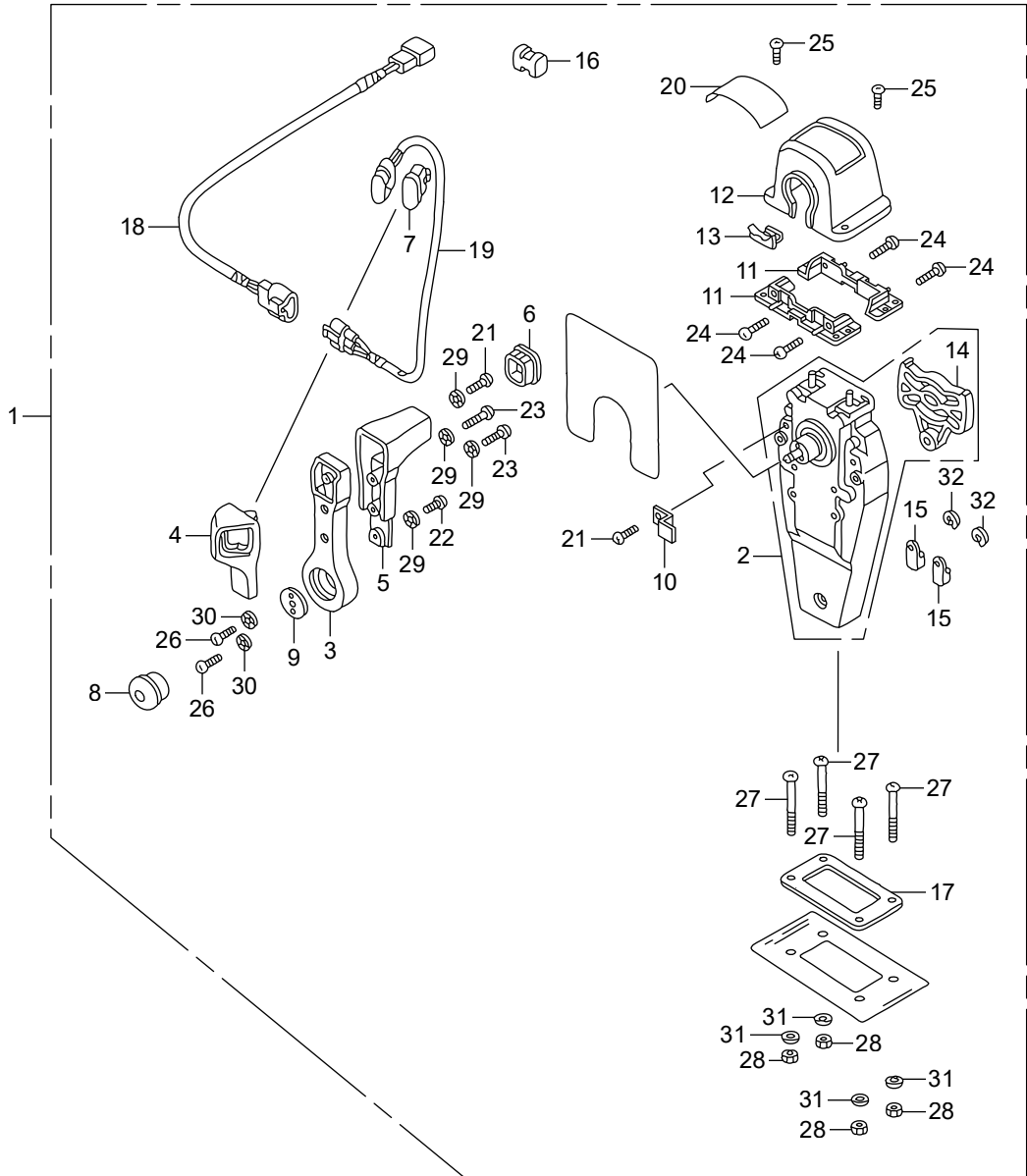

Ref.No	Part No.	Description	Q'ty			Remarks	
			BFT200D	BFT230D	BFT290D		
FOP-3	30	HZW5-90502-U00	WASHER, LOCK, 6MM	2	2	2	LRA,UCRA,URA,XCRA,XRA
FOP-3	31	HZW5-90503-U00	WASHER, PLAIN, 5MM	4	4	4	LRA,UCRA,URA,XCRA,XRA
FOP-3	32	HCO-94540-06029	E-RING, 6MM	2	2	2	LRA,UCRA,URA,XCRA,XRA

FOP-3-1 REMOTE CONTROL
(FLUSH MOUNT TYPE)(RIGHT)(MECH)

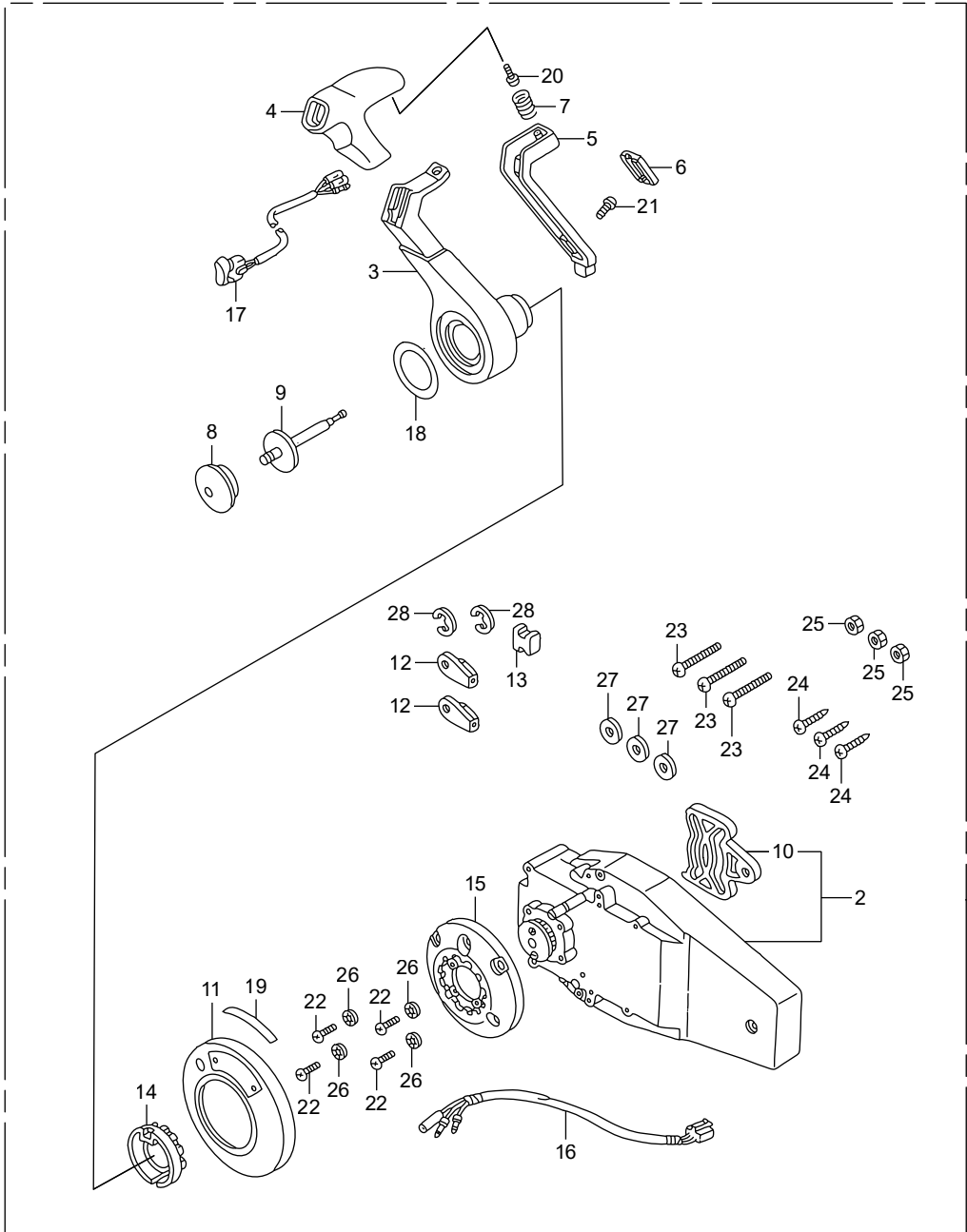

Ref.No	Part No.	Description	Q'ty			Remarks	
			BFT200D	BFT280D	BFT360D		
FOP-3-1	1	HZZ3-06240-R41	BOX KIT, REMOTE CONTROL	1	1	1	(FLUSH MOUNT)(R) LRA,UCRA,URA,XCRA,XRA
FOP-3-1	2	HZW7-24810-U01	HOUSING ASSY., R. INNER	1	1	1	(FLUSH MOUNT) LRA,UCRA,URA,XCRA,XRA
FOP-3-1	3	HZW7-24811-U01	HANDLE, REMOTE CONTROL	1	1	1	LRA,UCRA,URA,XCRA,XRA
FOP-3-1	4	HZW7-24812-U01	COVER, GRIP	1	1	1	LRA,UCRA,URA,XCRA,XRA
FOP-3-1	5	HZW7-24813-U01	ARM, NEUTRAL LOCK	1	1	1	LRA,UCRA,URA,XCRA,XRA
FOP-3-1	6	HZW7-24814-U01	COVER, LOCK ARM	1	1	1	LRA,UCRA,URA,XCRA,XRA
FOP-3-1	7	HZW7-24815-U01	SPRING, NEUTRAL LOCK ARM	1	1	1	LRA,UCRA,URA,XCRA,XRA
FOP-3-1	8	HZW5-24816-U01	BUTTON, THROTTLE	1	1	1	LRA,UCRA,URA,XCRA,XRA
FOP-3-1	9	HZW7-24817-U01	SHAFT, THROTTLE BUTTON	1	1	1	LRA,UCRA,URA,XCRA,XRA
FOP-3-1	10	HZW5-24826-U01	PLATE, DWELL	1	1	1	LRA,UCRA,URA,XCRA,XRA
FOP-3-1	11	HZZ3-24830-R42	COVER ASSY.	1	1	1	LRA,UCRA,URA,XCRA,XRA
FOP-3-1	12	HZW5-24831-U01	TERMINAL, CABLE	2	2	2	LRA,UCRA,URA,XCRA,XRA
FOP-3-1	13	HZW5-24832-U01	SPACER, CABLE CLAMP	1	1	1	LRA,UCRA,URA,XCRA,XRA
FOP-3-1	14	HZW7-24832-U01	HOLDER, NEUTRAL LOCK	1	1	1	LRA,UCRA,URA,XCRA,XRA
FOP-3-1	15	HZW7-24833-U01	BASE	1	1	1	LRA,UCRA,URA,XCRA,XRA
FOP-3-1	16	HZW7-32530-U20	SUB HARNESS ASSY., POWER	1	1	1	TRIM-TILT(C) LRA,UCRA,URA,XCRA,XRA
FOP-3-1	17	HZW7-35370-U02	SWITCH ASSY., POWER TRIM-TILT	1	1	1	(C)LRA,UCRA,URA,XCRA,XRA
FOP-3-1	18	HZZ3-87701-R41	MARK, HANDLE FLUSH MOUNT	1	1	1	LRA,UCRA,URA,XCRA,XRA
FOP-3-1	19	HZW7-87703-U00	MARK, FLUSH MOUNT	1	1	1	LRA,UCRA,URA,XCRA,XRA
FOP-3-1	20	HZW5-90101-U00	SCREW, PAN, 5X16	1	1	1	LRA,UCRA,URA,XCRA,XRA
FOP-3-1	21	HZW7-90101-U01	SCREW, TRUSS, 4X12	1	1	1	LRA,UCRA,URA,XCRA,XRA
FOP-3-1	22	HZW7-90102-U01	SCREW, PAN, 5X30	4	4	4	LRA,UCRA,URA,XCRA,XRA
FOP-3-1	23	HZW7-90103-U01	SCREW, PAN, 6X35	3	3	3	LRA,UCRA,URA,XCRA,XRA
FOP-3-1	24	HZW7-90104-U01	SCREW, TAPPING, 6X30	3	3	3	LRA,UCRA,URA,XCRA,XRA
FOP-3-1	25	HZW7-90301-U01	NUT, HEX., 6MM	3	3	3	LRA,UCRA,URA,XCRA,XRA
FOP-3-1	26	HZW5-90501-U00	WASHER, LOCK, 5MM	4	4	4	LRA,UCRA,URA,XCRA,XRA
FOP-3-1	27	HZW7-90502-U00	WASHER, PLAIN, 6MM	3	3	3	LRA,UCRA,URA,XCRA,XRA
FOP-3-1	28	HCO-94540-06029	E-RING, 6MM	2	2	2	LRA,UCRA,URA,XCRA,XRA

FOP-3-2 REMOTE CONTROL
 (TOP MOUNT DUAL TYPE)(RIGHT)(MECH)

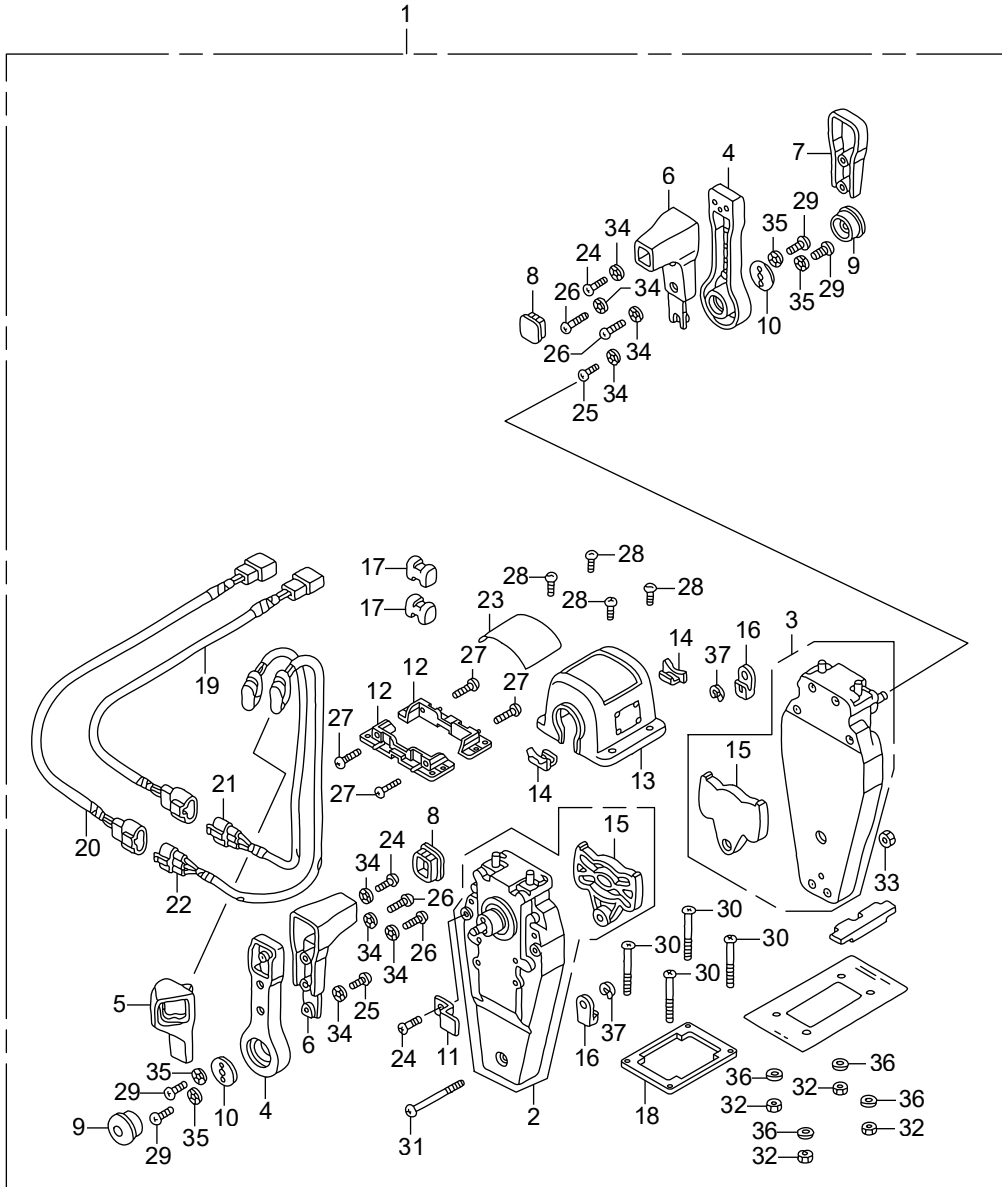

Ref.No	Part No.	Description	Q'ty			Remarks	
			BFT200D	BFT28D	BFT29D		
FOP-3-2	1	HZZ3-06240-R61	BOX KIT, REMOTE CONTROL	1	1	1	(TOP MOUNT DUAL)(R.) LRA,UCRA,URA,XCRA,XRA
FOP-3-2	2	HZW5-24810-U01	HOUSING ASSY., L. INNER	1	1	1	(TOP MOUNT) LRA,UCRA,URA,XCRA,XRA
FOP-3-2	3	HZW5-24810-U11	HOUSING ASSY., R. INNER	1	1	1	(TOP MOUNT) LRA,UCRA,URA,XCRA,XRA
FOP-3-2	4	HZW5-24811-U01	HANDLE, REMOTE CONTROL	2	2	2	LRA,UCRA,URA,XCRA,XRA
FOP-3-2	5	HZW5-24812-U01	COVER, L. GRIP	1	1	1	LRA,UCRA,URA,XCRA,XRA
FOP-3-2	6	HZW5-24813-U01	GRIP, REMOTE CONTROL HANDLE	2	2	2	LRA,UCRA,URA,XCRA,XRA
FOP-3-2	7	HZW5-24813-U21	COVER, DUAL GRIP	1	1	1	LRA,UCRA,URA,XCRA,XRA
FOP-3-2	8	HZW5-24814-U01	CAP, GRIP	2	2	-	
FOP-3-2	8	HZW5-24814-U01	CAP, GRIP	-	-	1	LDA,UCDA,UDA,XCDA,XDA
FOP-3-2	8	HZW5-24814-U01	CAP, GRIP	-	-	2	LRA,UCRA,URA,XCRA,XRA
FOP-3-2	9	HZW5-24816-U01	BUTTON, THROTTLE	2	2	2	LRA,UCRA,URA,XCRA,XRA
FOP-3-2	10	HZW5-24817-U01	PLATE, HANDLE	2	2	2	LRA,UCRA,URA,XCRA,XRA
FOP-3-2	11	HZW5-24818-U01	PLATE, CABLE CLAMP	1	1	1	LRA,UCRA,URA,XCRA,XRA
FOP-3-2	12	HZW5-24819-U01	BRACKET, REMOTE CONTROL	2	2	2	HOUSING LRA,UCRA,URA,XCRA,XRA
FOP-3-2	13	HZZ3-24820-R22	HOUSING COMP., REMOTE CONTROL	1	1	1	BOX(DUAL) LRA,UCRA,URA,XCRA,XRA
FOP-3-2	14	HZW5-24825-U01	HOUSING, LEAD	2	2	2	LRA,UCRA,URA,XCRA,XRA
FOP-3-2	15	HZW5-24826-U01	PLATE, DWELL	2	2	2	LRA,UCRA,URA,XCRA,XRA
FOP-3-2	16	HZW5-24831-U01	TERMINAL, CABLE	4	4	4	LRA,UCRA,URA,XCRA,XRA
FOP-3-2	17	HZW5-24832-U01	SPACER, CABLE CLAMP	2	2	2	LRA,UCRA,URA,XCRA,XRA
FOP-3-2	18	HZW5-24834-U21	PACKING, DUAL	1	1	1	LRA,UCRA,URA,XCRA,XRA
FOP-3-2	19	HZW7-32530-U00	SUB HARNESS ASSY., POWER	1	1	1	TRIM-TILT(A) LRA,UCRA,URA,XCRA,XRA
FOP-3-2	20	HZW7-32530-U10	SUB HARNESS ASSY., POWER	1	1	1	TRIM-TILT(B) LRA,UCRA,URA,XCRA,XRA
FOP-3-2	21	HZW5-35370-U02	SWITCH ASSY., POWER TRIM-TILT	1	1	1	(A) LRA,UCRA,URA,XCRA,XRA
FOP-3-2	22	HZW5-35370-U12	SWITCH ASSY., POWER TRIM-TILT	1	1	1	(B) LRA,UCRA,URA,XCRA,XRA
FOP-3-2	23	HZZ3-87703-R02	MARK, REMOTE CONTROL(DUAL)	1	1	1	LRA,UCRA,URA,XCRA,XRA
FOP-3-2	24	HZW5-90101-U00	SCREW, PAN, 5X16	3	3	3	LRA,UCRA,URA,XCRA,XRA
FOP-3-2	25	HZW5-90102-U00	SCREW, PAN, 5X10	2	2	2	LRA,UCRA,URA,XCRA,XRA
FOP-3-2	26	HZW5-90103-U01	SCREW, PAN, 5X20	4	4	4	LRA,UCRA,URA,XCRA,XRA
FOP-3-2	27	HZW5-90104-U00	SCREW, PAN, 5X18	4	4	4	LRA,UCRA,URA,XCRA,XRA

FOP-3-2 REMOTE CONTROL
 (TOP MOUNT DUAL TYPE)(RIGHT)(MECH)

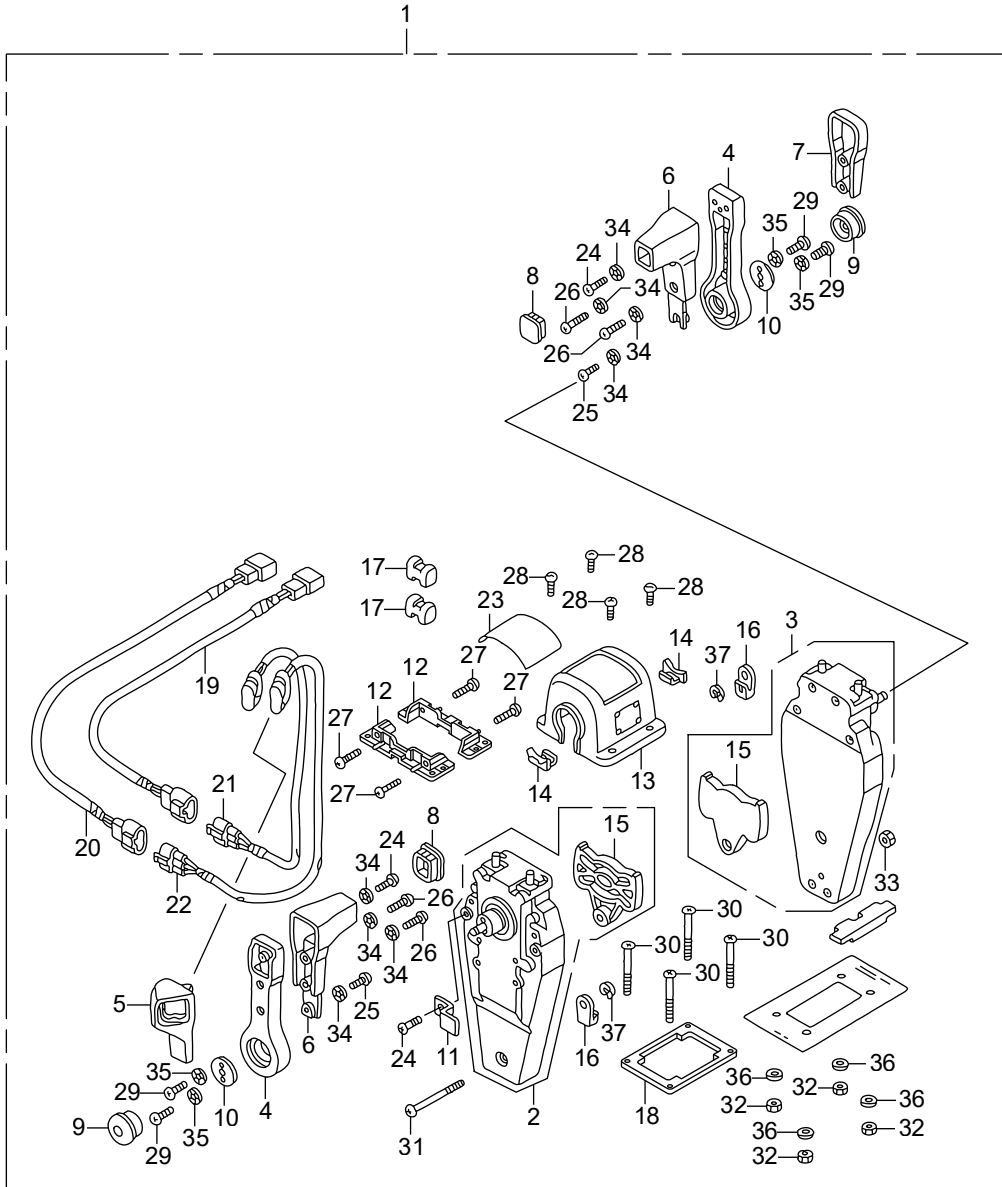

FOP-3-3 REMOTE CONTROL(NHK MEC)(MECH)

1

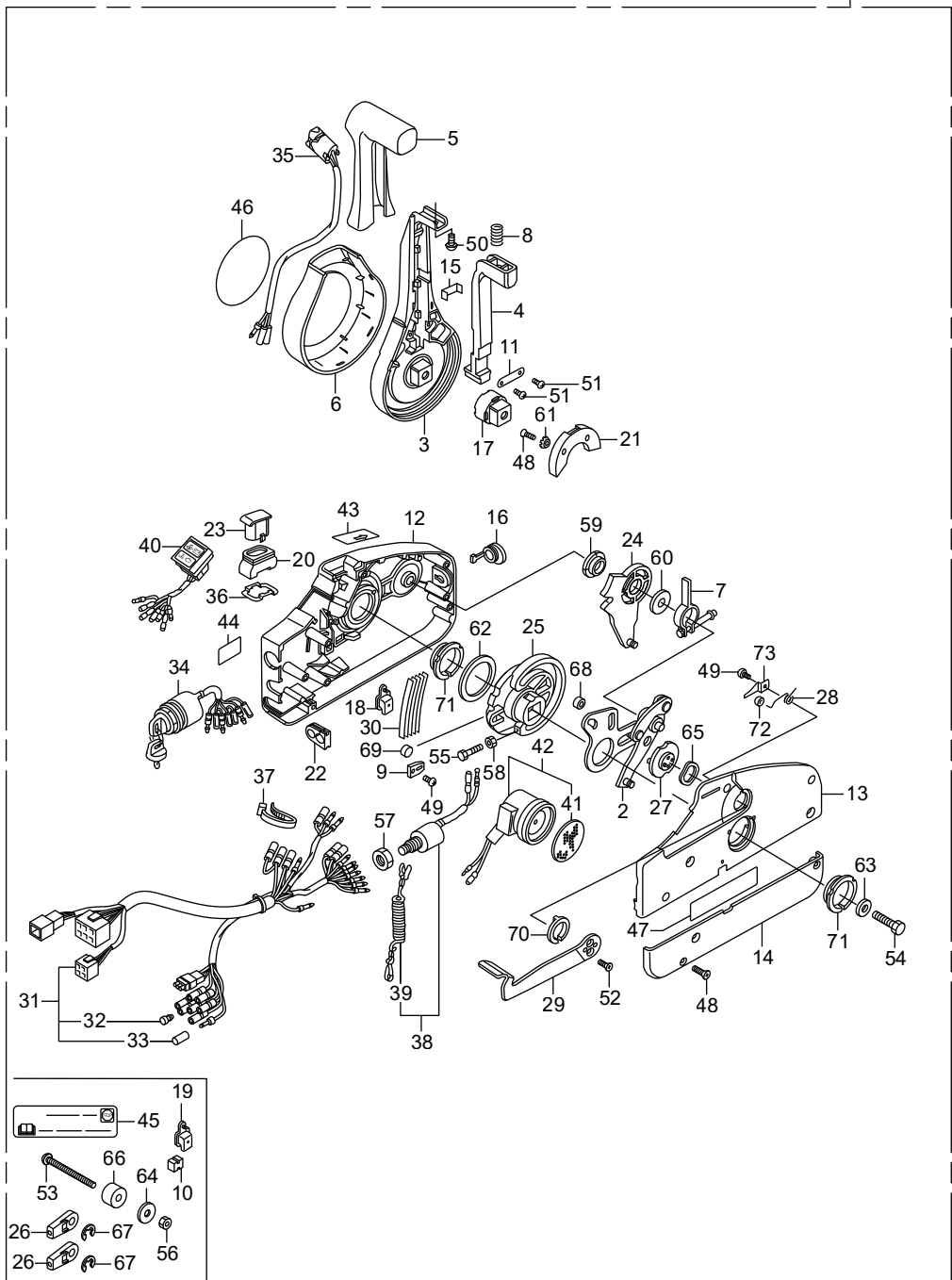

Ref.No	Part No.	Description	Q'ty			Remarks	
			BFT200D	BFT280D	BFT290D		
FOP-3-3	1	HZZ3-24800-P14	BOX ASSY., REMOTE CONTROL	1	1	1	(NHK MEC) LRA,UCRA,URA,XCRA,XRA
FOP-3-3	2	HZZ5-24810-D01	PLATE ASSY.	1	1	1	LRA,UCRA,URA,XCRA,XRA
FOP-3-3	3	HZZ5-24811-D01	LEVER, HAND	1	1	1	LRA,UCRA,URA,XCRA,XRA
FOP-3-3	4	HZZ5-24812-D01	ARM, NEUTRAL LOCK	1	1	1	LRA,UCRA,URA,XCRA,XRA
FOP-3-3	5	HZZ5-24813-D01	GRIP	1	1	1	LRA,UCRA,URA,XCRA,XRA
FOP-3-3	6	HZZ5-24814-D01	COVER, LEVER	1	1	1	LRA,UCRA,URA,XCRA,XRA
FOP-3-3	7	HZZ5-24815-D01	ARM ASSY., BRAKE	1	1	1	LRA,UCRA,URA,XCRA,XRA
FOP-3-3	8	HZZ5-24816-D01	SPRING(2)	1	1	1	LRA,UCRA,URA,XCRA,XRA
FOP-3-3	9	HZZ5-24817-D01	CLIP, DETENT	1	1	1	LRA,UCRA,URA,XCRA,XRA
FOP-3-3	10	HZZ5-24818-D01	SPACER(1)	1	1	1	(LOOSE PARTS) LRA,UCRA,URA,XCRA,XRA
FOP-3-3	11	HZZ5-24819-D01	BRACKET	1	1	1	LRA,UCRA,URA,XCRA,XRA
FOP-3-3	12	HZZ5-24821-D01	HOUSING, FR.	1	1	1	LRA,UCRA,URA,XCRA,XRA
FOP-3-3	13	HZZ5-24822-D01	HOUSING, RR.	1	1	1	LRA,UCRA,URA,XCRA,XRA
FOP-3-3	14	HZZ5-24823-D01	PANEL, BACK	1	1	1	LRA,UCRA,URA,XCRA,XRA
FOP-3-3	15	HZZ5-24824-D01	BRACKET, WIRE CLAMP	1	1	1	LRA,UCRA,URA,XCRA,XRA
FOP-3-3	16	HZZ5-24826-D01	CAP, RUBBER	1	1	1	LRA,UCRA,URA,XCRA,XRA
FOP-3-3	17	HZZ5-24827-D01	ADJUSTER	1	1	1	LRA,UCRA,URA,XCRA,XRA
FOP-3-3	18	HZZ5-24828-D01	COVER, POWER TRIM-TILT WIRE	1	1	1	LRA,UCRA,URA,XCRA,XRA
FOP-3-3	19	HZZ5-24828-D01	COVER, POWER TRIM-TILT WIRE	1	1	1	(LOOSE PARTS) LRA,UCRA,URA,XCRA,XRA
FOP-3-3	20	HZZ5-24829-D01	SEAL, RUBBER	1	1	1	LRA,UCRA,URA,XCRA,XRA
FOP-3-3	21	HZZ5-24831-D01	HOLDER, NEUTRAL LOCK	1	1	1	LRA,UCRA,URA,XCRA,XRA
FOP-3-3	22	HZZ5-24832-D01	GROMMET, WIRE(14)	1	1	1	LRA,UCRA,URA,XCRA,XRA
FOP-3-3	23	HZZ5-24833-D01	CAP, TROLLING CONTROL SWITCH	1	1	1	BLANK LRA,UCRA,URA,XCRA,XRA
FOP-3-3	24	HZZ5-24845-D01	GEAR ASSY., SHIFT	1	1	1	LRA,UCRA,URA,XCRA,XRA
FOP-3-3	25	HZZ5-24850-D01	GEAR, DRIVE	1	1	1	LRA,UCRA,URA,XCRA,XRA
FOP-3-3	26	HZZ5-24855-D01	TERMINAL, CABLE	2	2	2	(LOOSE PARTS) LRA,UCRA,URA,XCRA,XRA
FOP-3-3	27	HZZ5-24875-D01	DRUM ASSY., FREE THROTTLE	1	1	1	LRA,UCRA,URA,XCRA,XRA
FOP-3-3	28	HZZ5-24876-D01	SPRING(1)	1	1	1	LRA,UCRA,URA,XCRA,XRA
FOP-3-3	29	HZZ5-24878-D01	LEVER, FREE THROTTLE	1	1	1	LRA,UCRA,URA,XCRA,XRA

FOP-3-3 REMOTE CONTROL(NHK MEC)(MECH)

1

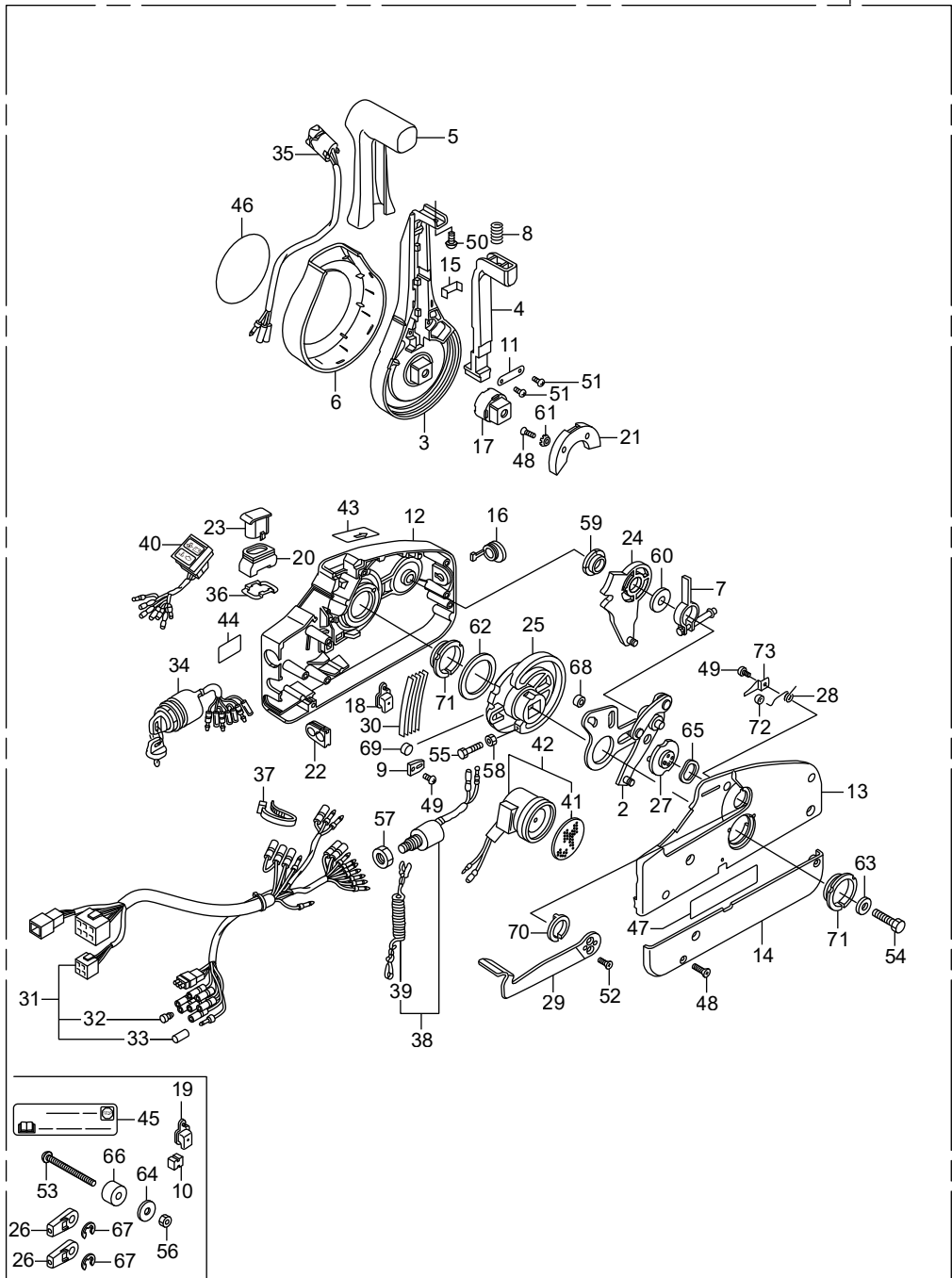

Ref.No	Part No.	Description	Q'ty			Remarks	
			BFT200D	BFT230D	BFT260D		
FOP-3-3	30	HZZ5-24883-D01	SPRING, DETENT	5	5	5	LRA,UCRA,URA,XCRA,XRA
FOP-3-3	31	HZZ5-32530-D01	CABLE ASSY., REMOTE CONTROL(B)	1	1	1	LRA,UCRA,URA,XCRA,XRA
FOP-3-3	32	HZV5-32823-003	PLUG, INNER CONNECTOR	7	7	7	LRA,UCRA,URA,XCRA,XRA
FOP-3-3	33	HZV5-32824-003	PLUG, OUTER CONNECTOR	1	1	1	LRA,UCRA,URA,XCRA,XRA
FOP-3-3	34	HZZ3-35100-R12	SWITCH ASSY., COMBINATION	1	1	1	LRA,UCRA,URA,XCRA,XRA
FOP-3-3	35	HZZ5-35370-D02	SWITCH ASSY., POWER TRIM-TILT	1	1	1	LRA,UCRA,URA,XCRA,XRA
FOP-3-3	36	HZZ3-35645-A41	PLATE, SWITCH	1	1	1	LRA,UCRA,URA,XCRA,XRA
FOP-3-3	37	HZZ5-35701-D01	BAND, WIRE	1	1	1	LRA,UCRA,URA,XCRA,XRA
FOP-3-3	38	HZV5-36180-033	SWITCH ASSY., EMERGENCY STOP	1	1	1	LRA,UCRA,URA,XCRA,XRA
FOP-3-3	39	HZV4-36182-651	CORD COMP., EMERGENCY	1	1	1	LRA,UCRA,URA,XCRA,XRA
FOP-3-3	40	HZZ5-37210-D02	LAMP ASSY., INDICATION	1	1	1	LRA,UCRA,URA,XCRA,XRA
FOP-3-3	41	H341-38403-672	PLATE, WINKER BUZZER	1	1	1	LRA,UCRA,URA,XCRA,XRA
FOP-3-3	42	HZV5-38410-003	BUZZER COMP., WARNING	1	1	1	LRA,UCRA,URA,XCRA,XRA
FOP-3-3	43	HZZ5-87701-D00	MARK, FAST IDLE	1	1	1	LRA,UCRA,URA,XCRA,XRA
FOP-3-3	44	HZZ5-87702-A00	MARK, EMERGENCY STOP(US)	1	1	1	LRA,UCRA,URA,XCRA,XRA
FOP-3-3	45	HZZ5-87702-A00	MARK, EMERGENCY STOP(US)	1	1	1	(LOOSE PARTS) LRA,UCRA,URA,XCRA,XRA
FOP-3-3	46	HZZ5-87703-P01	MARK, EMBLEM	1	1	1	LRA,UCRA,URA,XCRA,XRA
FOP-3-3	47	HZZ5-87704-D01	LABEL, SIGP	1	1	1	LRA,UCRA,URA,XCRA,XRA
FOP-3-3	48	HZZ5-90101-D01	SCREW, 5X18	7	7	7	LRA,UCRA,URA,XCRA,XRA
FOP-3-3	49	HZZ5-90102-D01	SCREW, 4X6	2	2	2	LRA,UCRA,URA,XCRA,XRA
FOP-3-3	50	HZZ5-90103-D01	SCREW, 5X10	1	1	1	LRA,UCRA,URA,XCRA,XRA
FOP-3-3	51	HZZ5-90104-D01	SCREW, 4X10	2	2	2	LRA,UCRA,URA,XCRA,XRA
FOP-3-3	52	HZZ5-90106-D01	SCREW, 5X12	2	2	2	LRA,UCRA,URA,XCRA,XRA
FOP-3-3	53	HZZ5-90107-D01	SCREW, 6X90	3	3	3	(LOOSE PARTS) LRA,UCRA,URA,XCRA,XRA
FOP-3-3	54	HZZ5-90108-D01	BOLT, 8X50	1	1	1	LRA,UCRA,URA,XCRA,XRA
FOP-3-3	55	HZZ5-90109-D01	BOLT, 5X25	1	1	1	LRA,UCRA,URA,XCRA,XRA
FOP-3-3	56	HZZ5-90301-D01	NUT, 6MM	3	3	3	(LOOSE PARTS) LRA,UCRA,URA,XCRA,XRA
FOP-3-3	57	H921-90302-000	NUT, HEX., 16MM	1	1	1	LRA,UCRA,URA,XCRA,XRA
FOP-3-3	58	HZZ5-90302-D01	NUT, 5MM	1	1	1	LRA,UCRA,URA,XCRA,XRA

FOP-3-3 REMOTE CONTROL(NHK MEC)(MECH)

1

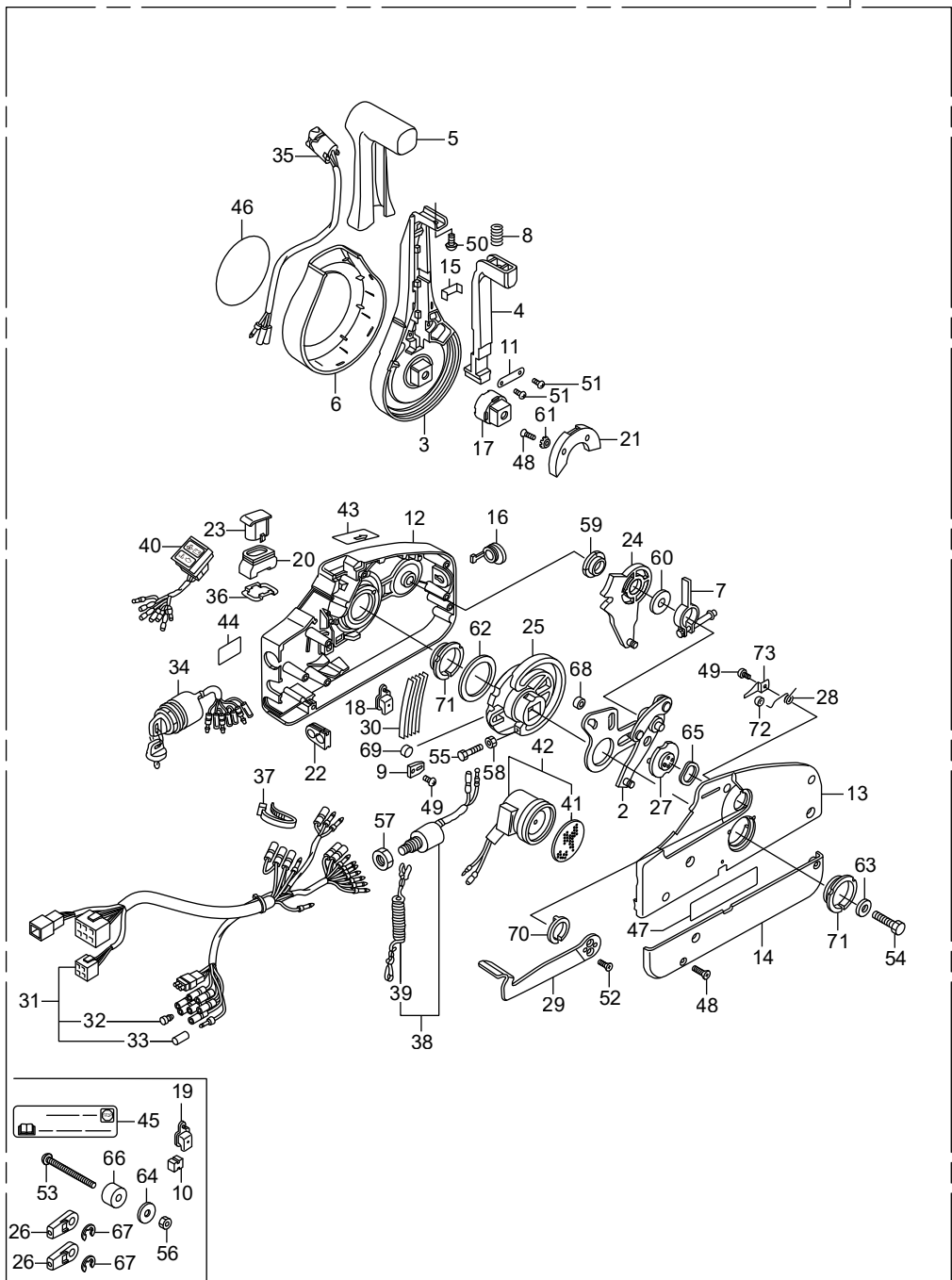

Ref.No	Part No.	Description	Q'ty			Remarks	
			BFT2000	BFT2300	BFT2900		
FOP-3-3	59	HZZ5-90501-D01	BEARING(1)	1	1	1	LRA,UCRA,URA,XCRA,XRA
FOP-3-3	60	HZZ5-90502-D01	WASHER(3)	1	1	1	LRA,UCRA,URA,XCRA,XRA
FOP-3-3	61	HZZ5-90503-D01	WASHER(4)	2	2	2	LRA,UCRA,URA,XCRA,XRA
FOP-3-3	62	HZZ5-90504-D01	WASHER(5)	1	1	1	LRA,UCRA,URA,XCRA,XRA
FOP-3-3	63	HZZ5-90506-D01	WASHER, 8MM	1	1	1	LRA,UCRA,URA,XCRA,XRA
FOP-3-3	64	HZZ5-90507-D01	WASHER(7)	3	3	3	(LOOSE PARTS) LRA,UCRA,URA,XCRA,XRA
FOP-3-3	65	HZZ5-90508-D01	WASHER, WAVE	1	1	1	LRA,UCRA,URA,XCRA,XRA
FOP-3-3	66	HZZ5-90509-D01	SPACER(2)	3	3	3	(LOOSE PARTS) LRA,UCRA,URA,XCRA,XRA
FOP-3-3	67	HZZ5-90651-D01	E-RING, 6MM	2	2	2	(LOOSE PARTS) LRA,UCRA,URA,XCRA,XRA
FOP-3-3	68	HZZ5-91151-D01	ROLLER, DRIVE GEAR CAM	1	1	1	LRA,UCRA,URA,XCRA,XRA
FOP-3-3	69	HZZ5-91152-D01	ROLLER	1	1	1	LRA,UCRA,URA,XCRA,XRA
FOP-3-3	70	HZZ5-91153-D01	BEARING(2)	1	1	1	LRA,UCRA,URA,XCRA,XRA
FOP-3-3	71	HZZ5-91154-D01	BEARING(3)	2	2	2	LRA,UCRA,URA,XCRA,XRA
FOP-3-3	72	HZZ5-91156-D01	ROLLER, FREE THROTTLE	1	1	1	LRA,UCRA,URA,XCRA,XRA
FOP-3-3	73	HZZ5-91157-D01	CLIP, ROLLER	1	1	1	LRA,UCRA,URA,XCRA,XRA

FOP-3-4 REMOTE CONTROL (FLUSH MOUNT TYPE)(DBW)

1

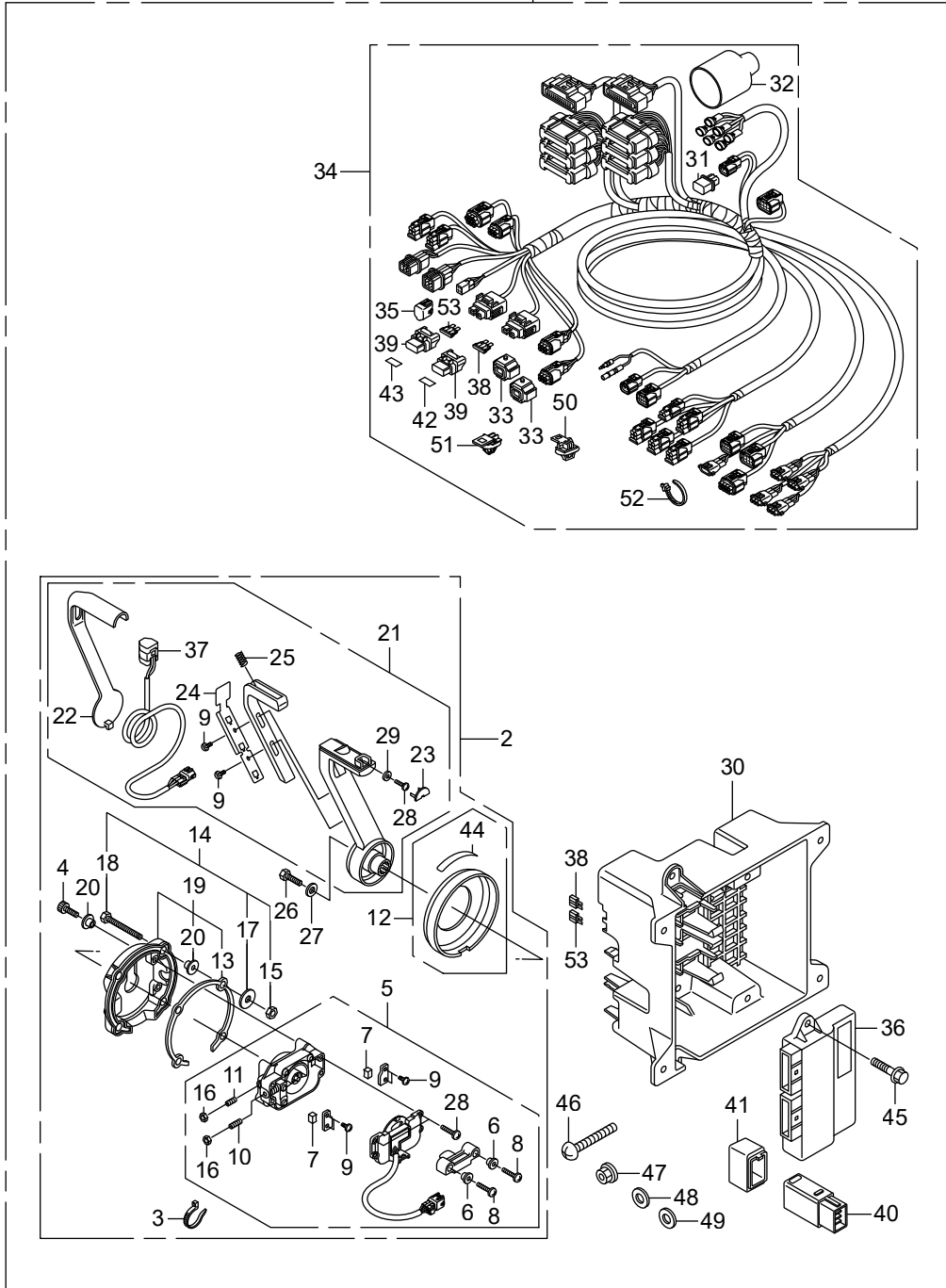

Ref.No	Part No.	Description	Q'ty			Remarks
			BFT200D	BFT28D	BFT29D	
FOP-3-4	1	HZVL-06240-P00	BOX KIT, REMOTE CONTROL	-	-	1 (FLUSH MOUNT) LDA,UCDA,UDA,XCDA,XDA
FOP-3-4	2	HZVL-24800-P01	BOX ASSY., REMOTE CONTROL	-	-	1 (FLUSH MOUNT)(RH) LDA,UCDA,UDA,XCDA,XDA
FOP-3-4	3	HZVL-24801-003	BAND, NYLON	-	-	1 LDA,UCDA,UDA,XCDA,XDA
FOP-3-4	4	HZVL-24802-003	BOLT, SOCKET	-	-	4 LDA,UCDA,UDA,XCDA,XDA
FOP-3-4	5	HZVL-24810-003	HOUSING ASSY.(FLUSH MOUNT)	-	-	1 LDA,UCDA,UDA,XCDA,XDA
FOP-3-4	6	HZVL-24811-003	COLLAR, STOPPER	-	-	2 LDA,UCDA,UDA,XCDA,XDA
FOP-3-4	7	HZVL-24811-701	SHOE, BRAKE	-	-	2 LDA,UCDA,UDA,XCDA,XDA
FOP-3-4	8	HZVL-24812-003	SCREW	-	-	2 LDA,UCDA,UDA,XCDA,XDA
FOP-3-4	9	HZVL-24815-701	SCREW	-	-	6 LDA,UCDA,UDA,XCDA,XDA
FOP-3-4	10	HZVL-24816-701	SCREW SET	-	-	1 LDA,UCDA,UDA,XCDA,XDA
FOP-3-4	11	HZVL-24817-701	SCREW SET	-	-	1 LDA,UCDA,UDA,XCDA,XDA
FOP-3-4	12	HZVL-24830-003	COVER ASSY.(FLUSH MOUNT)	-	-	1 LDA,UCDA,UDA,XCDA,XDA
FOP-3-4	13	HZVL-24831-003	SHEET, WATER PROOF	-	-	1 (FLUSH MOUNT) LDA,UCDA,UDA,XCDA,XDA
FOP-3-4	14	HZVL-24840-003	NUT SET, MOUNTING	-	-	1 LDA,UCDA,UDA,XCDA,XDA
FOP-3-4	15	HZVL-24841-003	NUT, NYLON	-	-	4 LDA,UCDA,UDA,XCDA,XDA
FOP-3-4	16	HZVL-24841-701	NUT	-	-	2 LDA,UCDA,UDA,XCDA,XDA
FOP-3-4	17	HZVL-24842-003	WASHER	-	-	4 LDA,UCDA,UDA,XCDA,XDA
FOP-3-4	18	HZVL-24843-003	BOLT	-	-	4 LDA,UCDA,UDA,XCDA,XDA
FOP-3-4	19	HZVL-24850-003	BASE ASSY.(FLUSH MOUNT)	-	-	1 LDA,UCDA,UDA,XCDA,XDA
FOP-3-4	20	HZVL-24851-003	COLLAR, BASE	-	-	8 LDA,UCDA,UDA,XCDA,XDA
FOP-3-4	21	HZVL-24870-P01	LEVER ASSY.(FLUSH MOUNT)	-	-	1 LDA,UCDA,UDA,XCDA,XDA
FOP-3-4	22	HZVL-24872-P01	PANEL, LEVER(FLUSH MOUNT)	-	-	1 LDA,UCDA,UDA,XCDA,XDA
FOP-3-4	23	HZVL-24873-003	CAP, LEVER(FLUSH MOUNT)	-	-	1 LDA,UCDA,UDA,XCDA,XDA
FOP-3-4	24	HZVL-24874-003	PLATE, LEVER PANEL	-	-	1 LDA,UCDA,UDA,XCDA,XDA
FOP-3-4	25	HZVL-24875-003	SPRING, COIL	-	-	1 LDA,UCDA,UDA,XCDA,XDA
FOP-3-4	26	HZVL-24875-701	BOLT	-	-	1 LDA,UCDA,UDA,XCDA,XDA
FOP-3-4	27	HZVL-24876-701	WASHER	-	-	1 LDA,UCDA,UDA,XCDA,XDA
FOP-3-4	28	HZVL-24877-701	SCREW	-	-	5 LDA,UCDA,UDA,XCDA,XDA
FOP-3-4	29	HZVL-24878-701	WASHER	-	-	1 LDA,UCDA,UDA,XCDA,XDA

FOP-3-4 REMOTE CONTROL
(FLUSH MOUNT TYPE)(DBW)

1

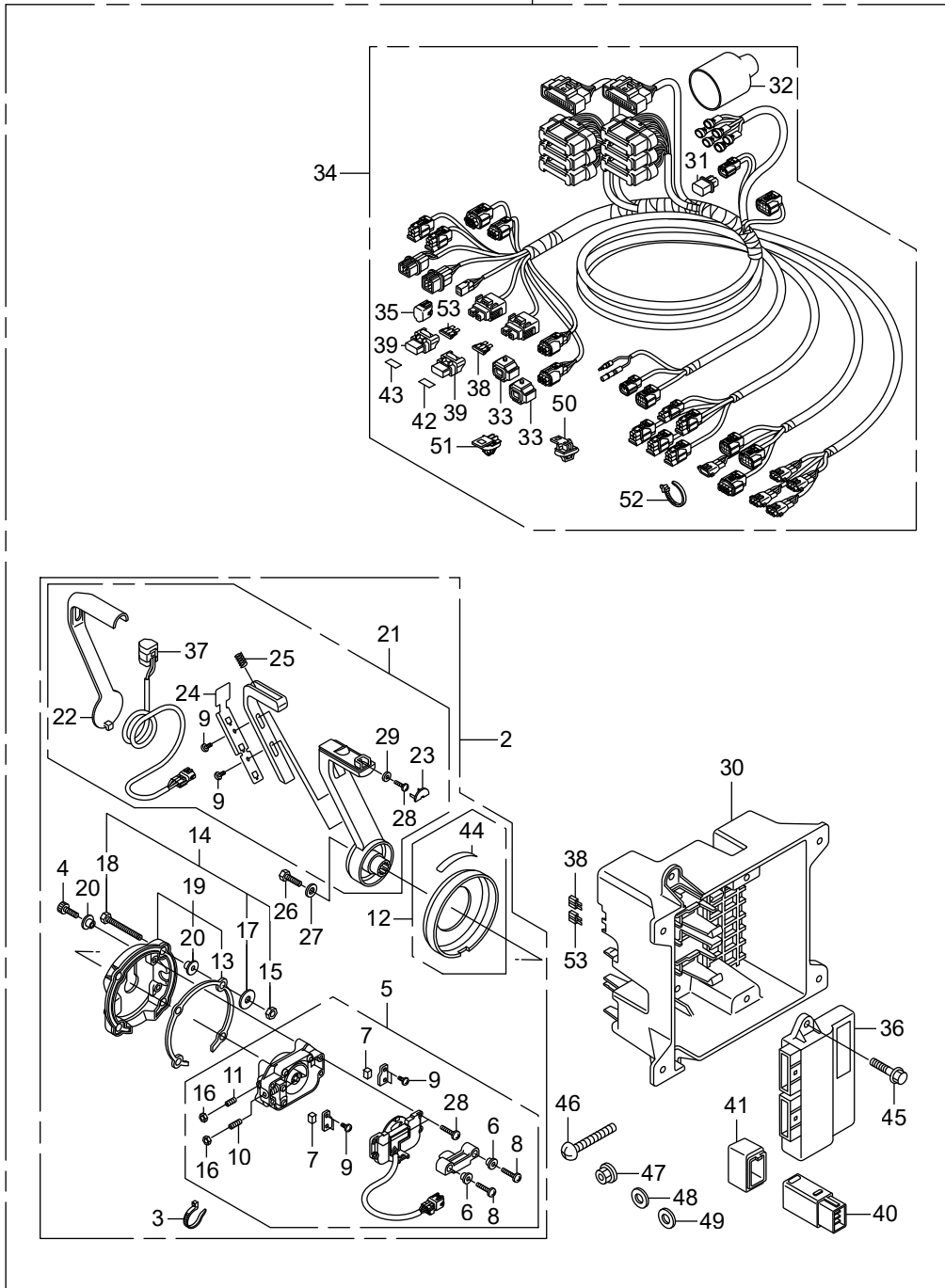

Ref.No	Part No.	Description	Q'ty			Remarks	
			BFT200D	BFT280D	BFT360D		
FOP-3-4	30	HZVL-30420-000	CASE, CONTROL UNIT	-	-	1	LDA,UCDA,UDA,XCDA,XDA
FOP-3-4	31	HZVL-32107-003	TERMINATOR ASSY.	-	-	1	LDA,UCDA,UDA,XCDA,XDA
FOP-3-4	32	HKFG-32108-000	COVER, CONNECTOR	-	-	1	LDA,UCDA,UDA,XCDA,XDA
FOP-3-4	33	HZZ3-32127-000	SUSPENSION, COUPLER	-	-	2	LDA,UCDA,UDA,XCDA,XDA
FOP-3-4	34	HZVL-32530-000	CABLE ASSY., REMOTE CONTROL	-	-	1	(MAIN) LDA,UCDA,UDA,XCDA,XDA
FOP-3-4	35	HK44-32606-V01	CAP, DUMMY(WPC 4P 090 M)(RED)	-	-	1	LDA,UCDA,UDA,XCDA,XDA
FOP-3-4	36	HZVL-34330-003	CONTROL UNIT	-	-	1	LDA,UCDA,UDA,XCDA,XDA
FOP-3-4	37	HZVL-35370-003	SWITCH ASSY., POWER TRIM-TILT	-	-	1	(FLUSH MOUNT) LDA,UCDA,UDA,XCDA,XDA
FOP-3-4	38	HV15-38206-003	FUSE, BLADE(3A)	-	-	2	LDA,UCDA,UDA,XCDA,XDA
FOP-3-4	39	HZ2E-38216-003	COVER ASSY., FUSE	-	-	2	LDA,UCDA,UDA,XCDA,XDA
FOP-3-4	40	HZZ3-38580-003	RELAY ASSY., MAIN	-	-	1	LDA,UCDA,UDA,XCDA,XDA
FOP-3-4	41	HZZ5-38586-003	SUSPENSION, RELAY	-	-	1	LDA,UCDA,UDA,XCDA,XDA
FOP-3-4	42	HZ2E-87117-000	LABEL, FUSE(3A)	-	-	1	LDA,UCDA,UDA,XCDA,XDA
FOP-3-4	43	HZVL-87118-000	LABEL, FUSE(5A)	-	-	1	LDA,UCDA,UDA,XCDA,XDA
FOP-3-4	44	HZW7-87703-U00	MARK, FLUSH MOUNT	-	-	1	LDA,UCDA,UDA,XCDA,XDA
FOP-3-4	45	HZZ5-90018-M00	BOLT, FLANGE, 6X20	-	-	2	LDA,UCDA,UDA,XCDA,XDA
FOP-3-4	46	HZW5-90109-000	SCREW, PAN, 5X40	-	-	4	LDA,UCDA,UDA,XCDA,XDA
FOP-3-4	47	HZZ5-90301-M00	NUT, FLANGE, 5MM	-	-	4	LDA,UCDA,UDA,XCDA,XDA
FOP-3-4	48	HZZ5-90501-M00	WASHER, PLAIN, 5MM	-	-	4	LDA,UCDA,UDA,XCDA,XDA
FOP-3-4	49	HZZ5-90502-M00	WASHER, SPRING, 5MM	-	-	4	LDA,UCDA,UDA,XCDA,XDA
FOP-3-4	50	HSTK-91535-003	CLIP, COUPLER(DARK BLUE)	-	-	1	LDA,UCDA,UDA,XCDA,XDA
FOP-3-4	51	HTA0-91535-003	CLIP, COUPLER(DARK BROWN)	-	-	6	LDA,UCDA,UDA,XCDA,XDA
FOP-3-4	52	HS0A-91541-003	CLIP, HARNESS BAND(BLACK)	-	-	5	(145MM) LDA,UCDA,UDA,XCDA,XDA
FOP-3-4	53	HCO-98200-40500	FUSE, MINI(5A)	-	-	2	LDA,UCDA,UDA,XCDA,XDA

FOP-3-5 REMOTE CONTROL (TOP MOUNT SINGLE TYPE)(MAIN)(DBW)

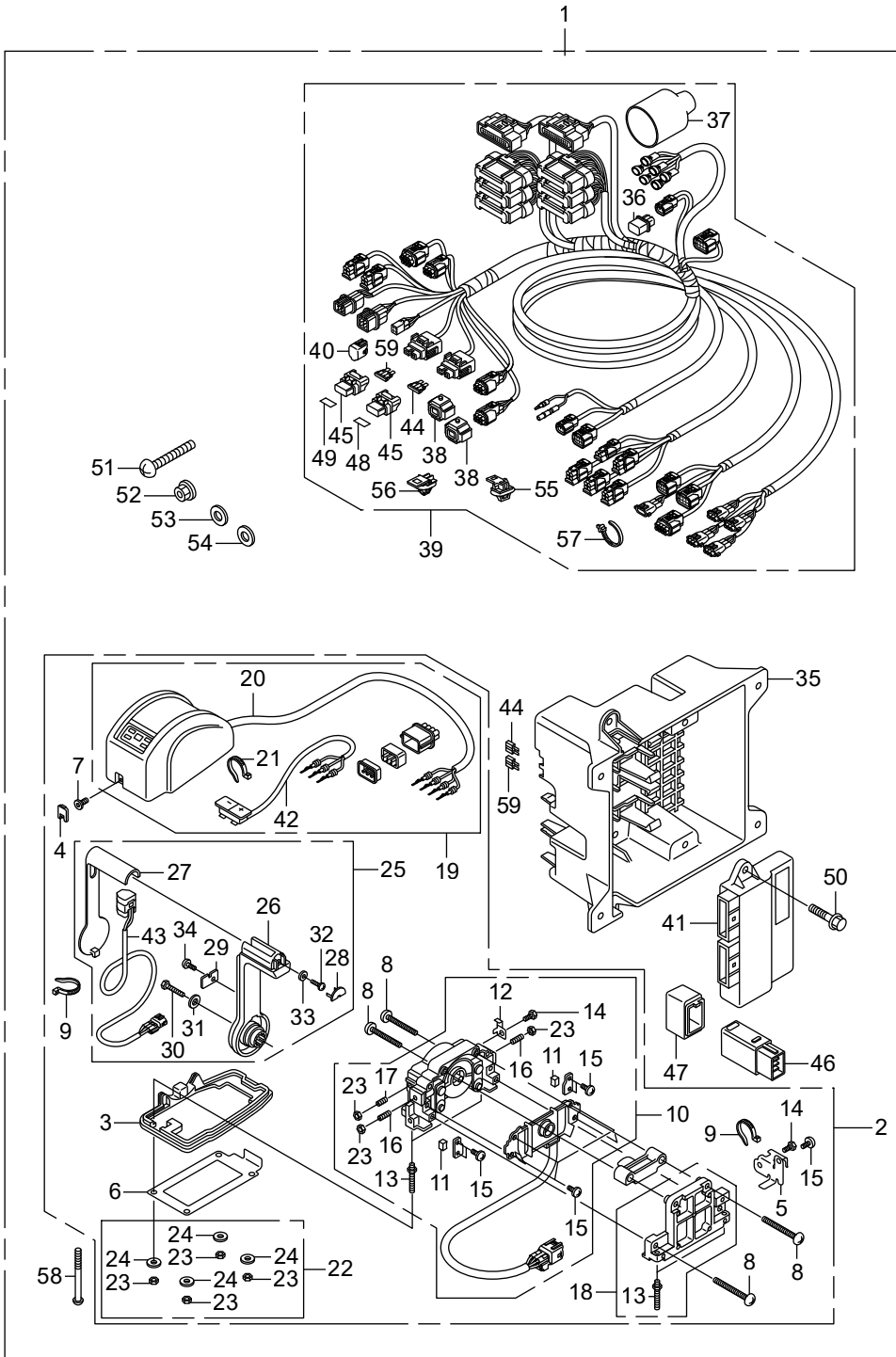

Ref.No	Part No.	Description	Q'ty			Remarks	
			BFT200D	BFT280D	BFT290D		
FOP-3-5	1	HZVL-06240-P10	BOX KIT, REMOTE CONTROL	-	-	1	(TOP MOUNT SINGLE)(MAIN) LDA,UCDA,UDA,XCDA,XDA
FOP-3-5	2	HZVL-24800-P11	BOX ASSY., REMOTE CONTROL	-	-	1	(TOP MOUNT SINGLE)(RH) LDA,UCDA,UDA,XCDA,XDA
FOP-3-5	3	HZVL-24801-601	GASKET(SINGLE)	-	-	1	LDA,UCDA,UDA,XCDA,XDA
FOP-3-5	4	HZVL-24802-701	COVER, CAP	-	-	1	LDA,UCDA,UDA,XCDA,XDA
FOP-3-5	5	HZVL-24803-601	PLATE, COVER FIX(SINGLE)	-	-	1	LDA,UCDA,UDA,XCDA,XDA
FOP-3-5	6	HZVL-24804-601	SHEET, WATER PROOF(SINGLE)	-	-	1	LDA,UCDA,UDA,XCDA,XDA
FOP-3-5	7	HZVL-24805-701	BOLT, SOCKET	-	-	1	LDA,UCDA,UDA,XCDA,XDA
FOP-3-5	8	HZVL-24806-701	SCREW	-	-	4	LDA,UCDA,UDA,XCDA,XDA
FOP-3-5	9	HZVL-24807-701	BAND, NYLON	-	-	2	LDA,UCDA,UDA,XCDA,XDA
FOP-3-5	10	HZVL-24810-701	HOUSING ASSY., L.	-	-	1	LDA,UCDA,UDA,XCDA,XDA
FOP-3-5	11	HZVL-24811-701	SHOE, BRAKE	-	-	2	LDA,UCDA,UDA,XCDA,XDA
FOP-3-5	12	HZVL-24812-701	PLATE, HARNESS	-	-	1	LDA,UCDA,UDA,XCDA,XDA
FOP-3-5	13	HZVL-24813-701	BOLT, STUD	-	-	4	LDA,UCDA,UDA,XCDA,XDA
FOP-3-5	14	HZVL-24814-701	BOLT	-	-	2	LDA,UCDA,UDA,XCDA,XDA
FOP-3-5	15	HZVL-24815-701	SCREW	-	-	9	LDA,UCDA,UDA,XCDA,XDA
FOP-3-5	16	HZVL-24816-701	SCREW SET	-	-	2	LDA,UCDA,UDA,XCDA,XDA
FOP-3-5	17	HZVL-24817-701	SCREW SET	-	-	1	LDA,UCDA,UDA,XCDA,XDA
FOP-3-5	18	HZVL-24820-601	HOUSING ASSY., SINGLE	-	-	1	LDA,UCDA,UDA,XCDA,XDA
FOP-3-5	19	HZVL-24830-P11	COVER ASSY., SINGLE	-	-	1	LDA,UCDA,UDA,XCDA,XDA
FOP-3-5	20	HZVL-24831-P11	LED ASSY., COVER(S)	-	-	1	LDA,UCDA,UDA,XCDA,XDA
FOP-3-5	21	HZVL-24832-701	BAND, NYLON	-	-	1	LDA,UCDA,UDA,XCDA,XDA
FOP-3-5	22	HZVL-24840-701	NUT SET, MOUNTING	-	-	1	LDA,UCDA,UDA,XCDA,XDA
FOP-3-5	23	HZVL-24841-701	NUT	-	-	7	LDA,UCDA,UDA,XCDA,XDA
FOP-3-5	24	HZVL-24842-701	WASHER	-	-	4	LDA,UCDA,UDA,XCDA,XDA
FOP-3-5	25	HZVL-24870-701	LEVER ASSY., L.	-	-	1	LDA,UCDA,UDA,XCDA,XDA
FOP-3-5	26	HZVL-24871-701	LEVER	-	-	1	LDA,UCDA,UDA,XCDA,XDA
FOP-3-5	27	HZVL-24872-701	PANEL, LEVER(POWER TRIM-TILT)	-	-	1	LDA,UCDA,UDA,XCDA,XDA
FOP-3-5	28	HZVL-24873-701	CAP, LEVER	-	-	1	LDA,UCDA,UDA,XCDA,XDA
FOP-3-5	29	HZVL-24874-701	PLATE, LEVER PANEL	-	-	1	LDA,UCDA,UDA,XCDA,XDA

FOP-3-5 REMOTE CONTROL
(TOP MOUNT SINGLE TYPE)(MAIN)(DBW)

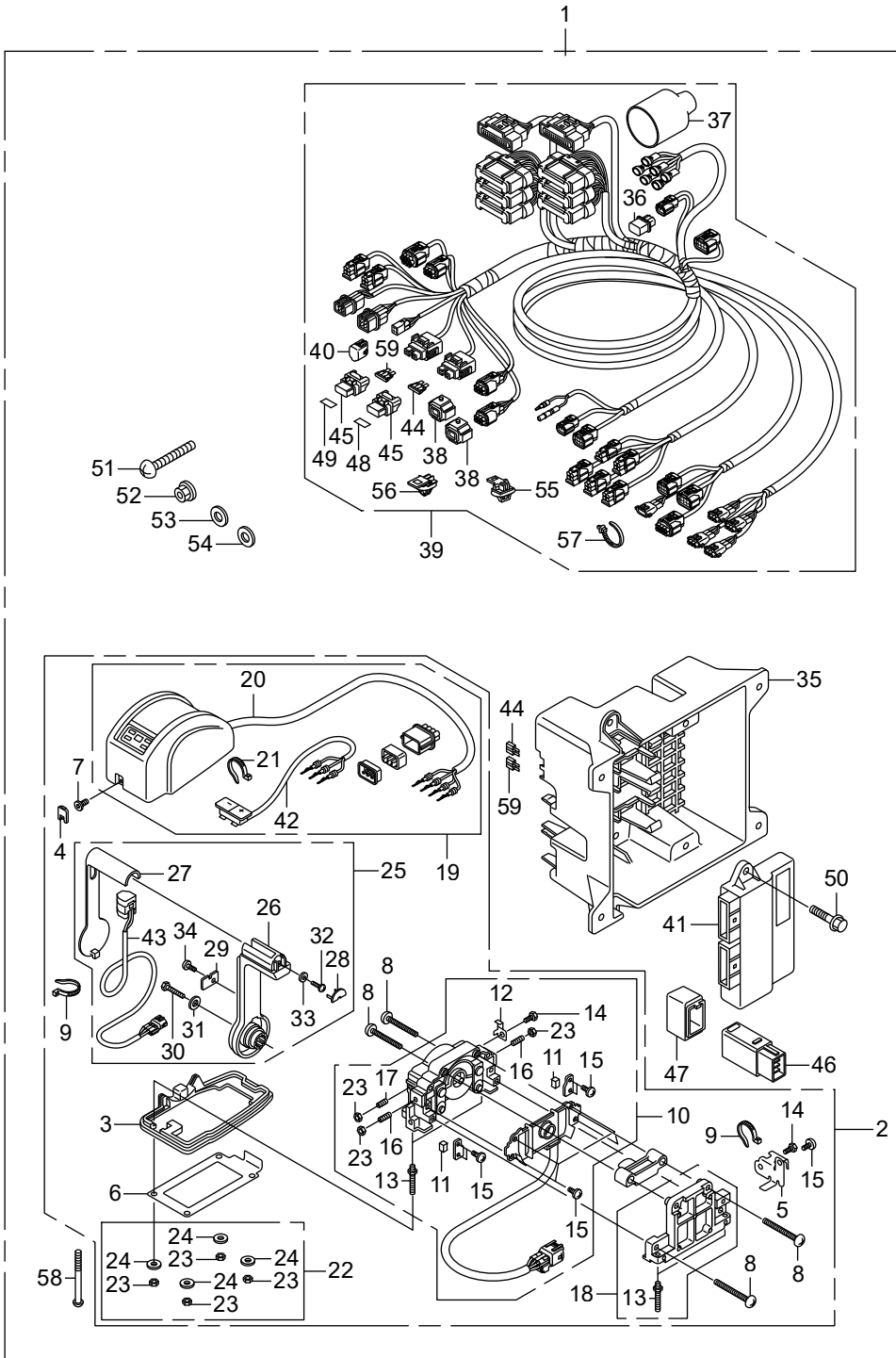

Ref.No	Part No.	Description	Q'ty			Remarks	
			BFT200D	BFT280D	BFT290D		
FOP-3-5	30	HZVL-24875-701	BOLT	-	-	1	LDA,UCDA,UDA,XCDA,XDA
FOP-3-5	31	HZVL-24876-701	WASHER	-	-	1	LDA,UCDA,UDA,XCDA,XDA
FOP-3-5	32	HZVL-24877-701	SCREW	-	-	1	LDA,UCDA,UDA,XCDA,XDA
FOP-3-5	33	HZVL-24878-701	WASHER	-	-	1	LDA,UCDA,UDA,XCDA,XDA
FOP-3-5	34	HZVL-24879-701	SCREW	-	-	1	LDA,UCDA,UDA,XCDA,XDA
FOP-3-5	35	HZVL-30420-000	CASE, CONTROL UNIT	-	-	1	LDA,UCDA,UDA,XCDA,XDA
FOP-3-5	36	HZVL-32107-003	TERMINATOR ASSY.	-	-	1	LDA,UCDA,UDA,XCDA,XDA
FOP-3-5	37	HKFG-32108-000	COVER, CONNECTOR	-	-	1	LDA,UCDA,UDA,XCDA,XDA
FOP-3-5	38	HZZ3-32127-000	SUSPENSION, COUPLER	-	-	2	LDA,UCDA,UDA,XCDA,XDA
FOP-3-5	39	HZVL-32530-000	CABLE ASSY., REMOTE CONTROL	-	-	1	(MAIN) LDA,UCDA,UDA,XCDA,XDA
FOP-3-5	40	HK44-32606-V01	CAP, DUMMY(WPC 4P 090 M)(RED)	-	-	1	LDA,UCDA,UDA,XCDA,XDA
FOP-3-5	41	HZVL-34330-003	CONTROL UNIT	-	-	1	LDA,UCDA,UDA,XCDA,XDA
FOP-3-5	42	HZVL-35330-701	SWITCH ASSY., SELECT	-	-	1	LDA,UCDA,UDA,XCDA,XDA
FOP-3-5	43	HZVL-35370-701	SWITCH ASSY., POWER TRIM-TILT	-	-	1	LDA,UCDA,UDA,XCDA,XDA
FOP-3-5	44	HV15-38206-003	FUSE, BLADE(3A)	-	-	2	LDA,UCDA,UDA,XCDA,XDA
FOP-3-5	45	HZ2E-38216-003	COVER ASSY., FUSE	-	-	2	LDA,UCDA,UDA,XCDA,XDA
FOP-3-5	46	HZZ3-38580-003	RELAY ASSY., MAIN	-	-	1	LDA,UCDA,UDA,XCDA,XDA
FOP-3-5	47	HZZ5-38586-003	SUSPENSION, RELAY	-	-	1	LDA,UCDA,UDA,XCDA,XDA
FOP-3-5	48	HZ2E-87117-000	LABEL, FUSE(3A)	-	-	1	LDA,UCDA,UDA,XCDA,XDA
FOP-3-5	49	HZVL-87118-000	LABEL, FUSE(5A)	-	-	1	LDA,UCDA,UDA,XCDA,XDA
FOP-3-5	50	HZZ5-90018-M00	BOLT, FLANGE, 6X20	-	-	2	LDA,UCDA,UDA,XCDA,XDA
FOP-3-5	51	HZW5-90109-000	SCREW, PAN, 5X40	-	-	4	LDA,UCDA,UDA,XCDA,XDA
FOP-3-5	52	HZZ5-90301-M00	NUT, FLANGE, 5MM	-	-	4	LDA,UCDA,UDA,XCDA,XDA
FOP-3-5	53	HZZ5-90501-M00	WASHER, PLAIN, 5MM	-	-	4	LDA,UCDA,UDA,XCDA,XDA
FOP-3-5	54	HZZ5-90502-M00	WASHER, SPRING, 5MM	-	-	4	LDA,UCDA,UDA,XCDA,XDA
FOP-3-5	55	HSTK-91535-003	CLIP, COUPLER(DARK BLUE)	-	-	1	LDA,UCDA,UDA,XCDA,XDA
FOP-3-5	56	HTA0-91535-003	CLIP, COUPLER(DARK BROWN)	-	-	6	LDA,UCDA,UDA,XCDA,XDA
FOP-3-5	57	HS0A-91541-003	CLIP, HARNESS BAND(BLACK)	-	-	5	(145MM) LDA,UCDA,UDA,XCDA,XDA
FOP-3-5	58	HCO-93500-05065-4J	SCREW, PAN, 5X65	-	-	4	LDA,UCDA,UDA,XCDA,XDA

FOP-3-5 REMOTE CONTROL
(TOP MOUNT SINGLE TYPE)(MAIN)(DBW)

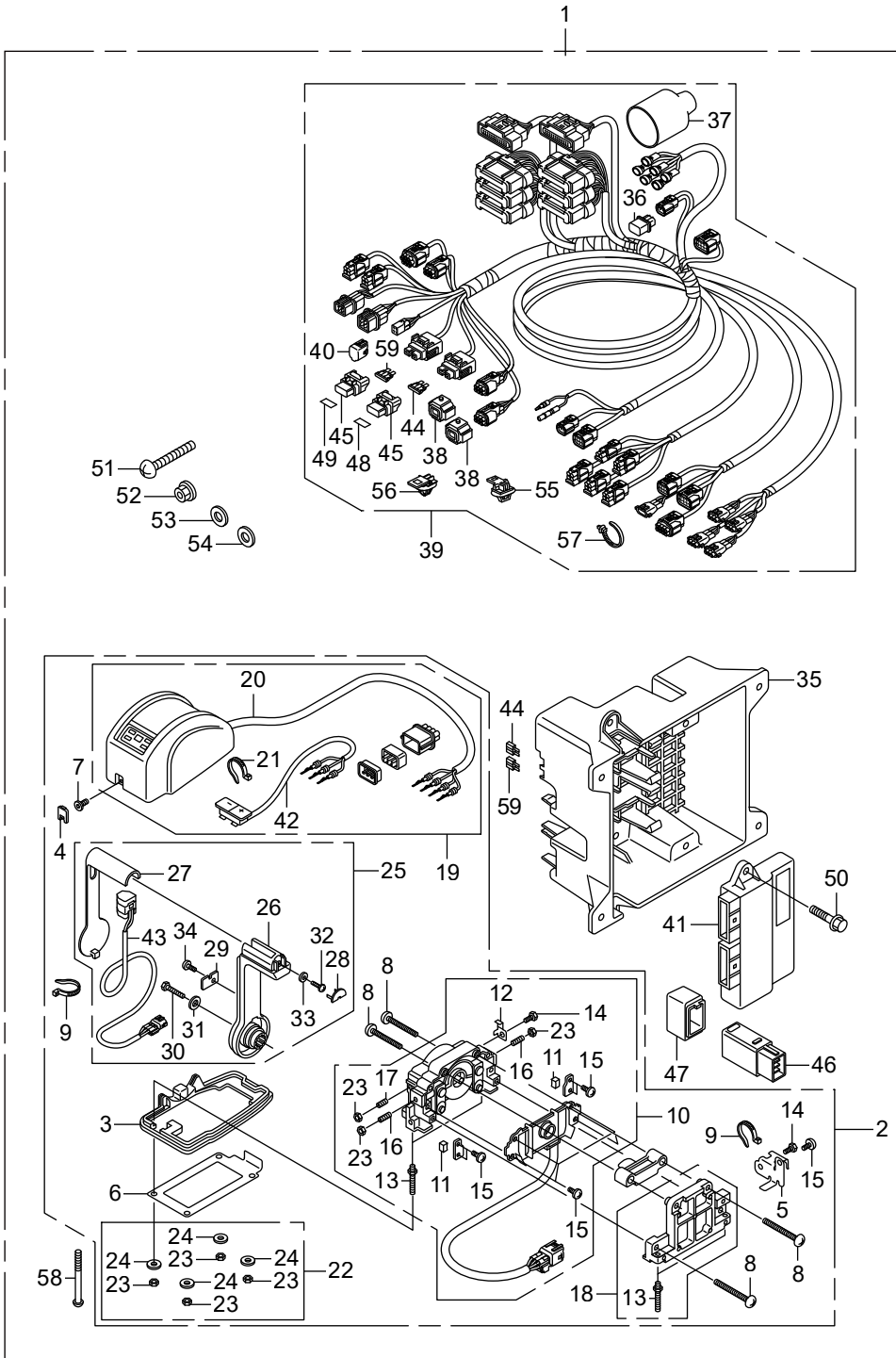

FOP-3-6 REMOTE CONTROL (TOP MOUNT DUAL TYPE)(MAIN)(DBW)

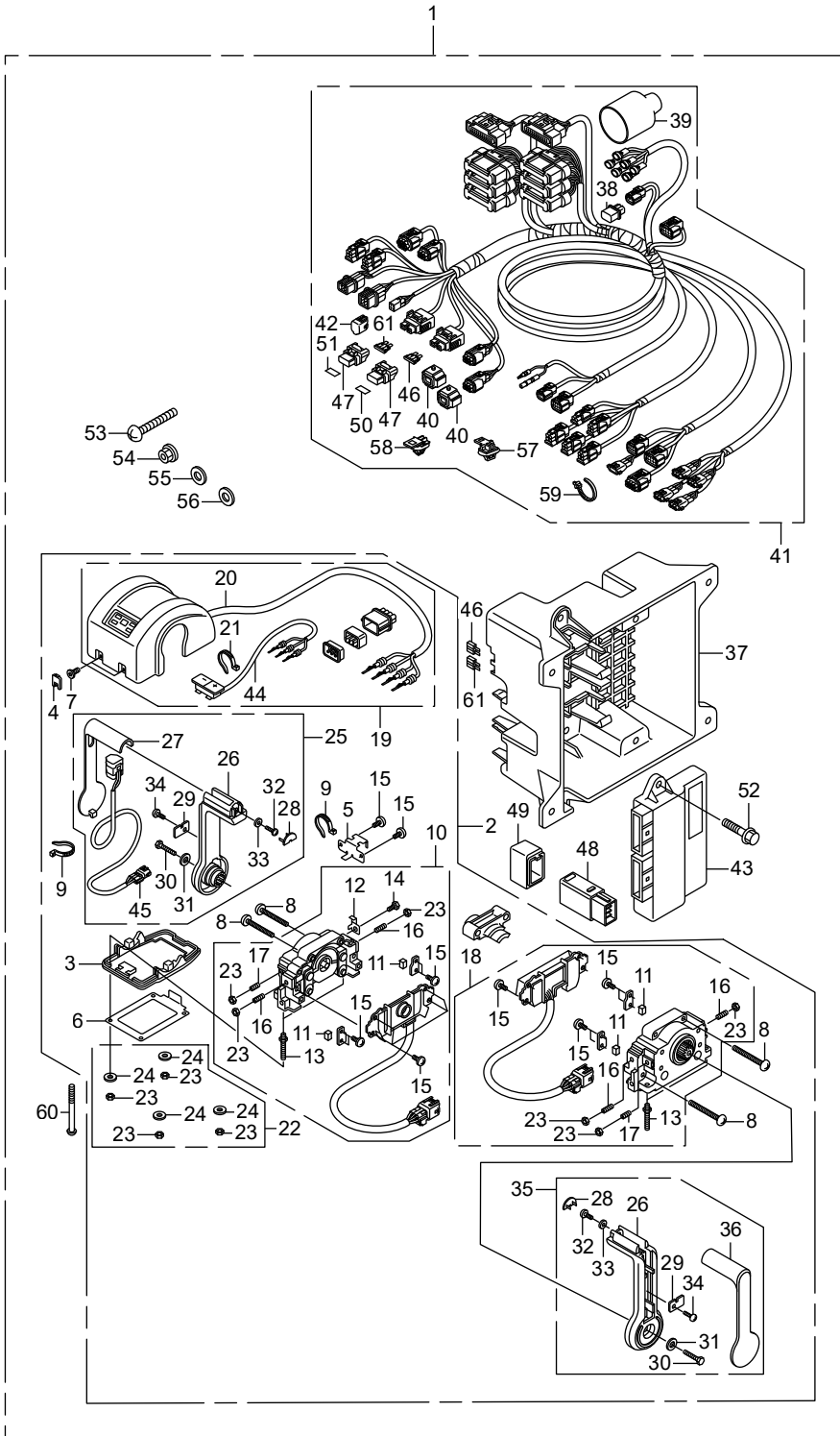

Ref.No	Part No.	Description	Q'ty			Remarks
			BFT200D	BFT280D	BFT360D	
FOP-3-6	1	HZVL-06240-P20	BOX KIT, REMOTE CONTROL	-	-	1 (TOP MOUNT DUAL)(MAIN) LDA,UCDA,UDA,XCDA,XDA
FOP-3-6	2	HZVL-24800-P21	BOX ASSY., REMOTE CONTROL	-	-	1 (TOP MOUNT DUAL)(RH) LDA,UCDA,UDA,XCDA,XDA
FOP-3-6	3	HZVL-24801-701	GASKET(TWIN)	-	-	1 LDA,UCDA,UDA,XCDA,XDA
FOP-3-6	4	HZVL-24802-701	COVER, CAP	-	-	2 LDA,UCDA,UDA,XCDA,XDA
FOP-3-6	5	HZVL-24803-701	PLATE, COVER FIX(TWIN)	-	-	1 LDA,UCDA,UDA,XCDA,XDA
FOP-3-6	6	HZVL-24804-701	SHEET, WATER PROOF(TWIN)	-	-	1 LDA,UCDA,UDA,XCDA,XDA
FOP-3-6	7	HZVL-24805-701	BOLT, SOCKET	-	-	2 LDA,UCDA,UDA,XCDA,XDA
FOP-3-6	8	HZVL-24806-701	SCREW	-	-	4 LDA,UCDA,UDA,XCDA,XDA
FOP-3-6	9	HZVL-24807-701	BAND, NYLON	-	-	2 LDA,UCDA,UDA,XCDA,XDA
FOP-3-6	10	HZVL-24810-701	HOUSING ASSY., L.	-	-	1 LDA,UCDA,UDA,XCDA,XDA
FOP-3-6	11	HZVL-24811-701	SHOE, BRAKE	-	-	4 LDA,UCDA,UDA,XCDA,XDA
FOP-3-6	12	HZVL-24812-701	PLATE, HARNESS	-	-	1 LDA,UCDA,UDA,XCDA,XDA
FOP-3-6	13	HZVL-24813-701	BOLT, STUD	-	-	4 LDA,UCDA,UDA,XCDA,XDA
FOP-3-6	14	HZVL-24814-701	BOLT	-	-	1 LDA,UCDA,UDA,XCDA,XDA
FOP-3-6	15	HZVL-24815-701	SCREW	-	-	18 LDA,UCDA,UDA,XCDA,XDA
FOP-3-6	16	HZVL-24816-701	SCREW SET	-	-	4 LDA,UCDA,UDA,XCDA,XDA
FOP-3-6	17	HZVL-24817-701	SCREW SET	-	-	2 LDA,UCDA,UDA,XCDA,XDA
FOP-3-6	18	HZVL-24820-701	HOUSING ASSY., R.	-	-	1 LDA,UCDA,UDA,XCDA,XDA
FOP-3-6	19	HZVL-24830-P21	COVER ASSY., TWIN	-	-	1 LDA,UCDA,UDA,XCDA,XDA
FOP-3-6	20	HZVL-24831-P21	LED ASSY., COVER(T)	-	-	1 LDA,UCDA,UDA,XCDA,XDA
FOP-3-6	21	HZVL-24832-701	BAND, NYLON	-	-	1 LDA,UCDA,UDA,XCDA,XDA
FOP-3-6	22	HZVL-24840-701	NUT SET, MOUNTING	-	-	1 LDA,UCDA,UDA,XCDA,XDA
FOP-3-6	23	HZVL-24841-701	NUT	-	-	10 LDA,UCDA,UDA,XCDA,XDA
FOP-3-6	24	HZVL-24842-701	WASHER	-	-	4 LDA,UCDA,UDA,XCDA,XDA
FOP-3-6	25	HZVL-24870-701	LEVER ASSY., L.	-	-	1 LDA,UCDA,UDA,XCDA,XDA
FOP-3-6	26	HZVL-24871-701	LEVER	-	-	2 LDA,UCDA,UDA,XCDA,XDA
FOP-3-6	27	HZVL-24872-701	PANEL, LEVER(POWER TRIM-TILT)	-	-	1 LDA,UCDA,UDA,XCDA,XDA
FOP-3-6	28	HZVL-24873-701	CAP, LEVER	-	-	2 LDA,UCDA,UDA,XCDA,XDA
FOP-3-6	29	HZVL-24874-701	PLATE, LEVER PANEL	-	-	2 LDA,UCDA,UDA,XCDA,XDA

FOP-3-6 REMOTE CONTROL (TOP MOUNT DUAL TYPE)(MAIN)(DBW)

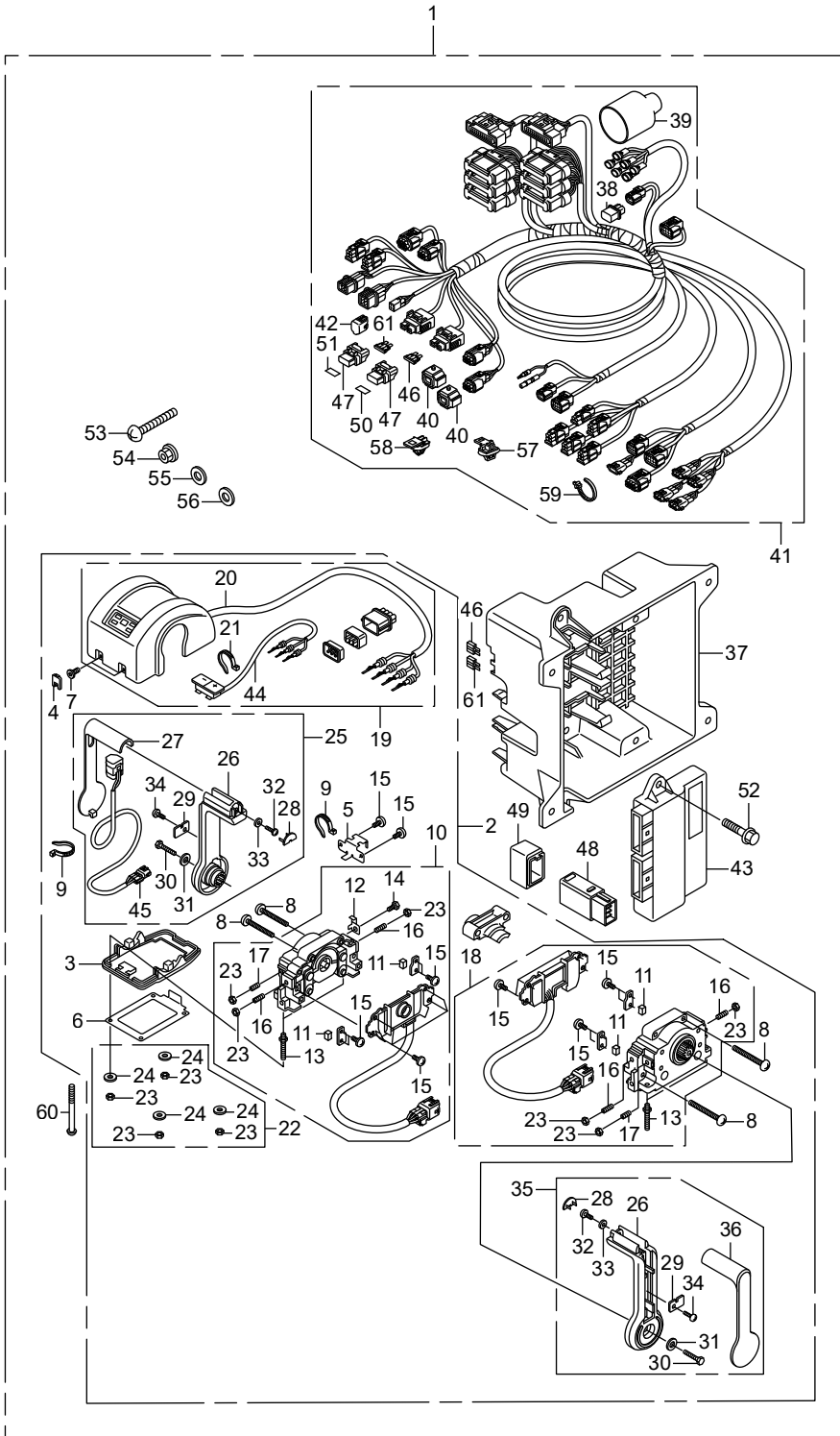

Ref.No	Part No.	Description	Q'ty			Remarks	
			BFT200D	BFT28D	BFT36D		
FOP-3-6	30	HZVL-24875-701	BOLT	-	-	2	LDA,UCDA,UDA,XCDA,XDA
FOP-3-6	31	HZVL-24876-701	WASHER	-	-	2	LDA,UCDA,UDA,XCDA,XDA
FOP-3-6	32	HZVL-24877-701	SCREW	-	-	2	LDA,UCDA,UDA,XCDA,XDA
FOP-3-6	33	HZVL-24878-701	WASHER	-	-	2	LDA,UCDA,UDA,XCDA,XDA
FOP-3-6	34	HZVL-24879-701	SCREW	-	-	2	LDA,UCDA,UDA,XCDA,XDA
FOP-3-6	35	HZVL-24880-701	LEVER ASSY., R.	-	-	1	LDA,UCDA,UDA,XCDA,XDA
FOP-3-6	36	HZVL-24881-701	PANEL, LEVER	-	-	1	LDA,UCDA,UDA,XCDA,XDA
FOP-3-6	37	HZVL-30420-000	CASE, CONTROL UNIT	-	-	1	LDA,UCDA,UDA,XCDA,XDA
FOP-3-6	38	HZVL-32107-003	TERMINATOR ASSY.	-	-	1	LDA,UCDA,UDA,XCDA,XDA
FOP-3-6	39	HKFG-32108-000	COVER, CONNECTOR	-	-	1	LDA,UCDA,UDA,XCDA,XDA
FOP-3-6	40	HZZ3-32127-000	SUSPENSION, COUPLER	-	-	2	LDA,UCDA,UDA,XCDA,XDA
FOP-3-6	41	HZVL-32530-000	CABLE ASSY., REMOTE CONTROL	-	-	1	(MAIN) LDA,UCDA,UDA,XCDA,XDA
FOP-3-6	42	HK44-32606-V01	CAP, DUMMY(WPC 4P 090 M)(RED)	-	-	1	LDA,UCDA,UDA,XCDA,XDA
FOP-3-6	43	HZVL-34330-003	CONTROL UNIT	-	-	1	LDA,UCDA,UDA,XCDA,XDA
FOP-3-6	44	HZVL-35330-701	SWITCH ASSY., SELECT	-	-	1	LDA,UCDA,UDA,XCDA,XDA
FOP-3-6	45	HZVL-35370-701	SWITCH ASSY., POWER TRIM-TILT	-	-	1	LDA,UCDA,UDA,XCDA,XDA
FOP-3-6	46	HV15-38206-003	FUSE, BLADE(3A)	-	-	2	LDA,UCDA,UDA,XCDA,XDA
FOP-3-6	47	HZ2E-38216-003	COVER ASSY., FUSE	-	-	2	LDA,UCDA,UDA,XCDA,XDA
FOP-3-6	48	HZZ3-38580-003	RELAY ASSY., MAIN	-	-	1	LDA,UCDA,UDA,XCDA,XDA
FOP-3-6	49	HZZ5-38586-003	SUSPENSION, RELAY	-	-	1	LDA,UCDA,UDA,XCDA,XDA
FOP-3-6	50	HZ2E-87117-000	LABEL, FUSE(3A)	-	-	1	LDA,UCDA,UDA,XCDA,XDA
FOP-3-6	51	HZVL-87118-000	LABEL, FUSE(5A)	-	-	1	LDA,UCDA,UDA,XCDA,XDA
FOP-3-6	52	HZZ5-90018-M00	BOLT, FLANGE, 6X20	-	-	2	LDA,UCDA,UDA,XCDA,XDA
FOP-3-6	53	HZW5-90109-000	SCREW, PAN, 5X40	-	-	4	LDA,UCDA,UDA,XCDA,XDA
FOP-3-6	54	HZZ5-90301-M00	NUT, FLANGE, 5MM	-	-	4	LDA,UCDA,UDA,XCDA,XDA
FOP-3-6	55	HZZ5-90501-M00	WASHER, PLAIN, 5MM	-	-	4	LDA,UCDA,UDA,XCDA,XDA
FOP-3-6	56	HZZ5-90502-M00	WASHER, SPRING, 5MM	-	-	4	LDA,UCDA,UDA,XCDA,XDA
FOP-3-6	57	HSTK-91535-003	CLIP, COUPLER(DARK BLUE)	-	-	1	LDA,UCDA,UDA,XCDA,XDA
FOP-3-6	58	HTA0-91535-003	CLIP, COUPLER(DARK BROWN)	-	-	6	LDA,UCDA,UDA,XCDA,XDA

FOP-3-6 REMOTE CONTROL (TOP MOUNT DUAL TYPE)(MAIN)(DBW)

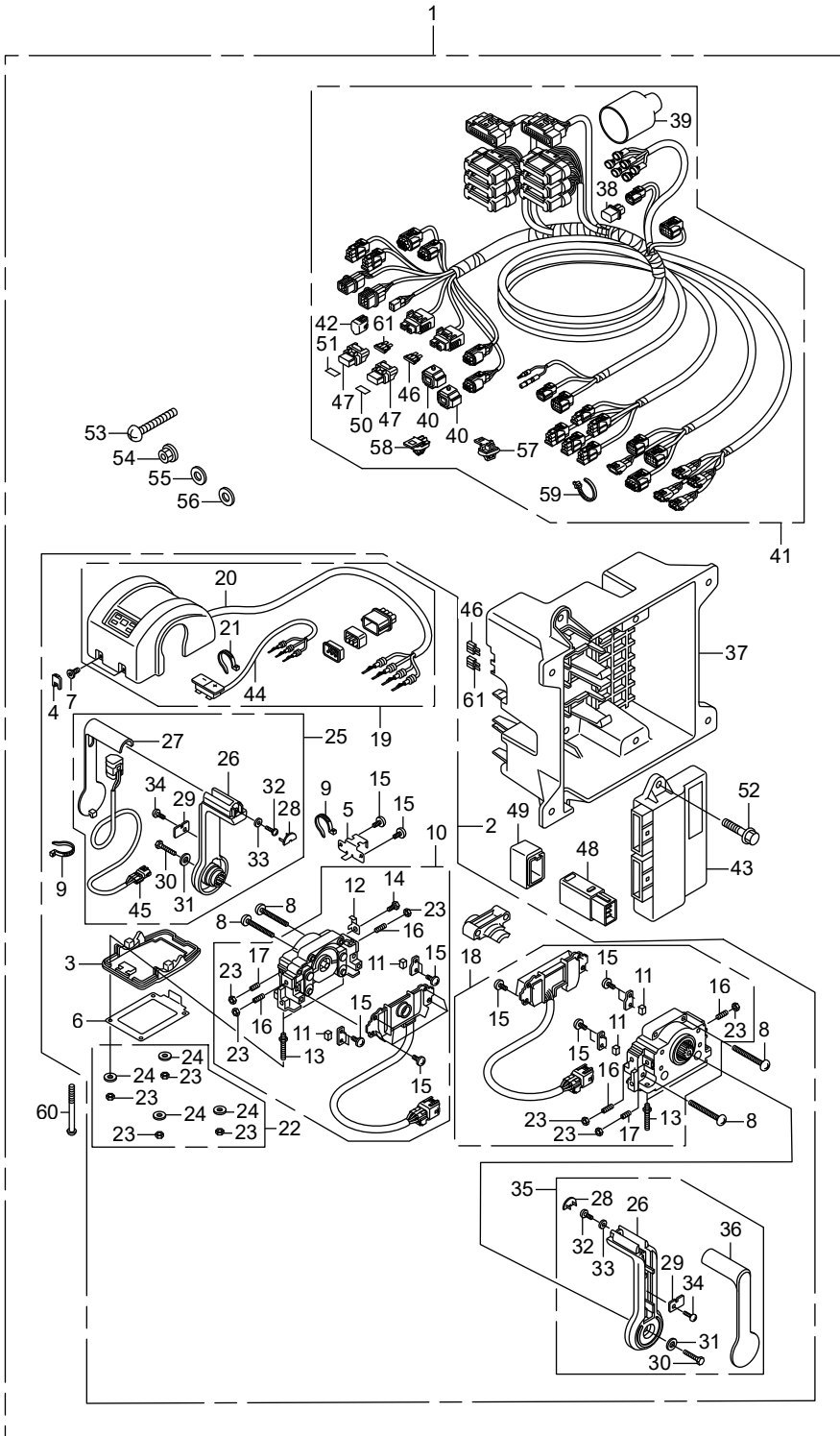

FOP-4 METER

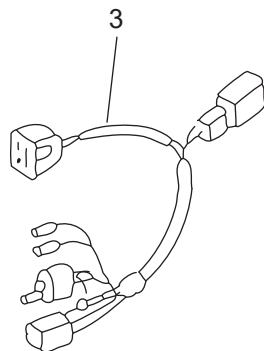
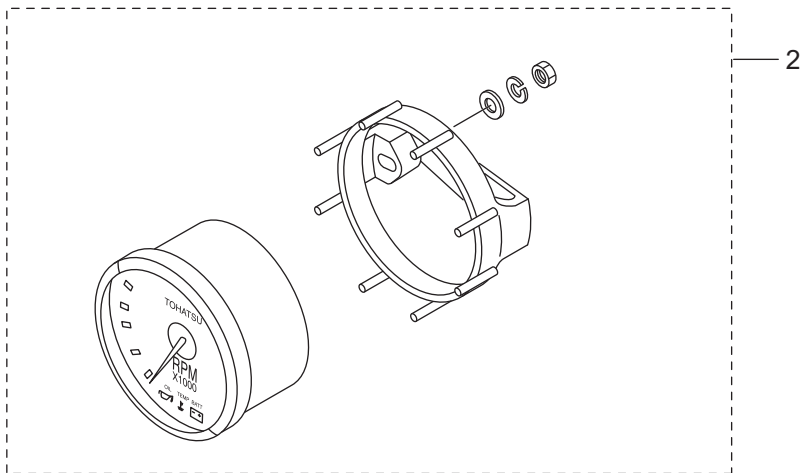
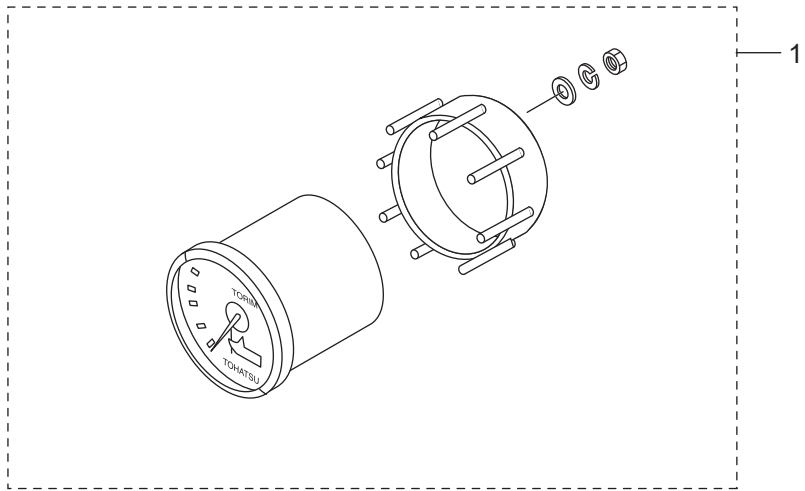

Ref.No		Part No.	Description	Q'ty			Remarks
				BFT2000	BFT230D	BFT290D	
FOP-4	1	3PU-72571-0	TRIM METER ASSY	1	1	1	White
FOP-4	1	3PV-72571-0	TRIM METER ASSY	1	1	1	Black
FOP-4	2	3PU-72637-0	TACHOMETER HOUR METER	1	1	1	White
FOP-4	2	3PV-72637-0	TACHOMETER HOUR METER	1	1	1	Black
FOP-4	3	3PU-72537-0	METER LEAD WIRE	1	1	1	

FOP-5 SWITCH PANEL KIT(1)(MECH)

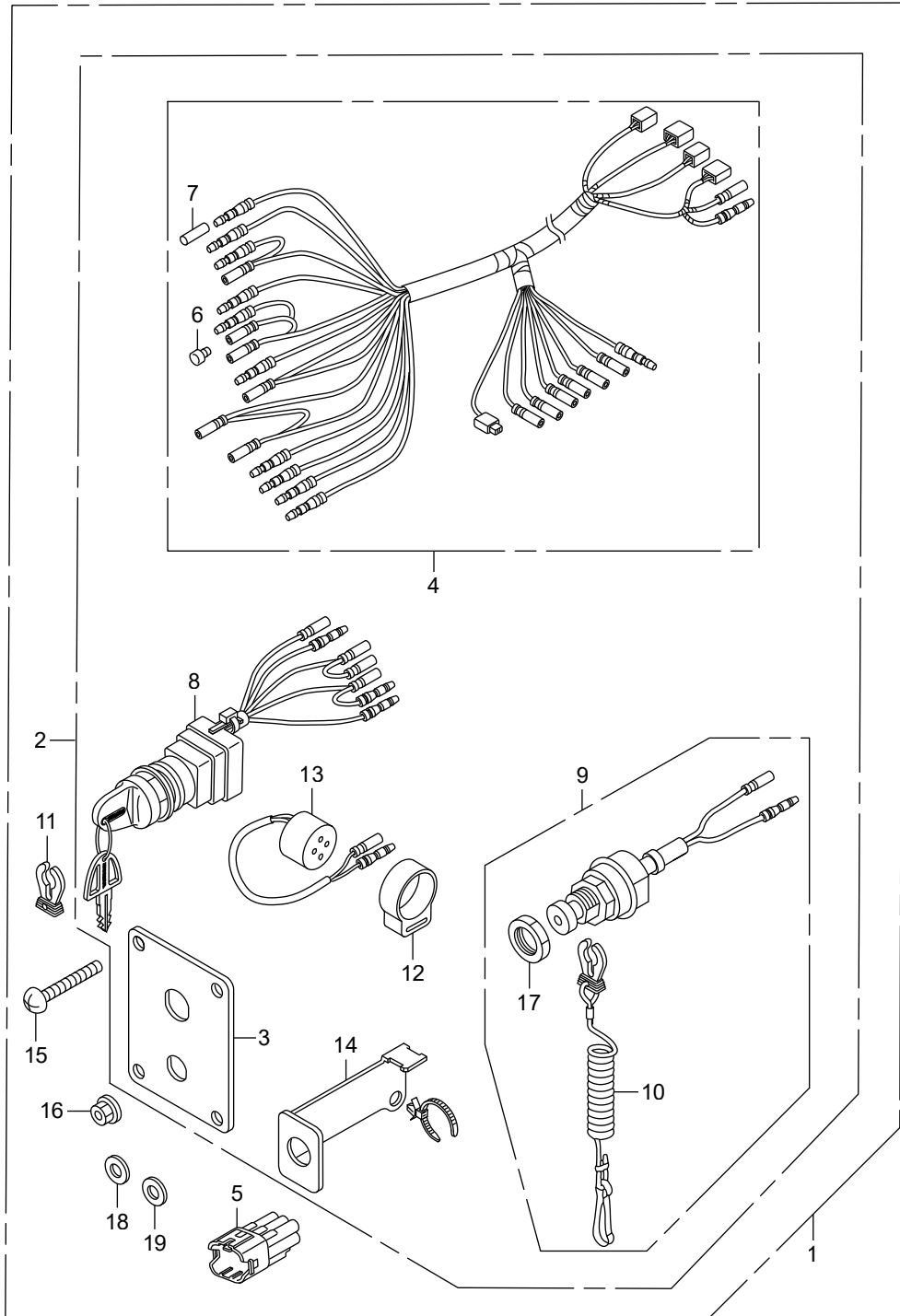

Ref.No	Part No.	Description	Q'ty			Remarks	
			BFT200D	BFT280D	BFT290D		
FOP-5	1	HZY6-06323-R00	PANEL KIT, SWITCH(SINGLE)	1	1	1	LRA,UCRA,URA,XCRA,XRA
FOP-5	2	HZY6-32340-R01	PANEL ASSY., CONTROL(SINGLE)	1	1	1	LRA,UCRA,URA,XCRA,XRA
FOP-5	3	HZY6-32346-R01	PANEL, CONTROL(SINGLE)	1	1	1	LRA,UCRA,URA,XCRA,XRA
FOP-5	4	HZY6-32545-003	HARNESS ASSY., SWITCH PANEL	1	1	1	LRA,UCRA,URA,XCRA,XRA
FOP-5	5	HZY6-32606-000	DUMMY, WATER PROOF CONNECTOR	1	1	1	(GREEN) LRA,UCRA,URA,XCRA,XRA
FOP-5	6	HZV5-32823-003	PLUG, INNER CONNECTOR	9	9	9	LRA,UCRA,URA,XCRA,XRA
FOP-5	7	HZV5-32824-003	PLUG, OUTER CONNECTOR	7	7	7	LRA,UCRA,URA,XCRA,XRA
FOP-5	8	HZY6-35100-R01	SWITCH ASSY., COMBINATION	1	1	1	LRA,UCRA,URA,XCRA,XRA
FOP-5	9	HZY6-36180-003	SWITCH ASSY., EMERGENCY STOP	1	1	1	(SINGLE) LRA,UCRA,URA,XCRA,XRA
FOP-5	10	HZY6-36182-003	CORD COMP., EMERGENCY	1	1	1	LRA,UCRA,URA,XCRA,XRA
FOP-5	11	HZY6-36187-003	CLIP, EMERGENCY LOCK	1	1	1	LRA,UCRA,URA,XCRA,XRA
FOP-5	12	HGC1-38402-000	SUSPENSION, AUDIBLE PILOT	1	1	1	LRA,UCRA,URA,XCRA,XRA
FOP-5	13	HZY9-38410-A01	BUZZER COMP., WARNING	1	1	1	LRA,UCRA,URA,XCRA,XRA
FOP-5	14	HZY6-38414-003	BRACKET	1	1	1	LRA,UCRA,URA,XCRA,XRA
FOP-5	15	HZW5-90109-000	SCREW, PAN, 5X40	4	4	4	LRA,UCRA,URA,XCRA,XRA
FOP-5	16	HZZ5-90301-M00	NUT, FLANGE, 5MM	4	4	4	LRA,UCRA,URA,XCRA,XRA
FOP-5	17	HZY6-90302-003	NUT	1	1	1	LRA,UCRA,URA,XCRA,XRA
FOP-5	18	HZZ5-90501-M00	WASHER, PLAIN, 5MM	4	4	4	LRA,UCRA,URA,XCRA,XRA
FOP-5	19	HZZ5-90502-M00	WASHER, SPRING, 5MM	4	4	4	LRA,UCRA,URA,XCRA,XRA

FOP-5-1 SWITCH PANEL KIT(2)(MECH)

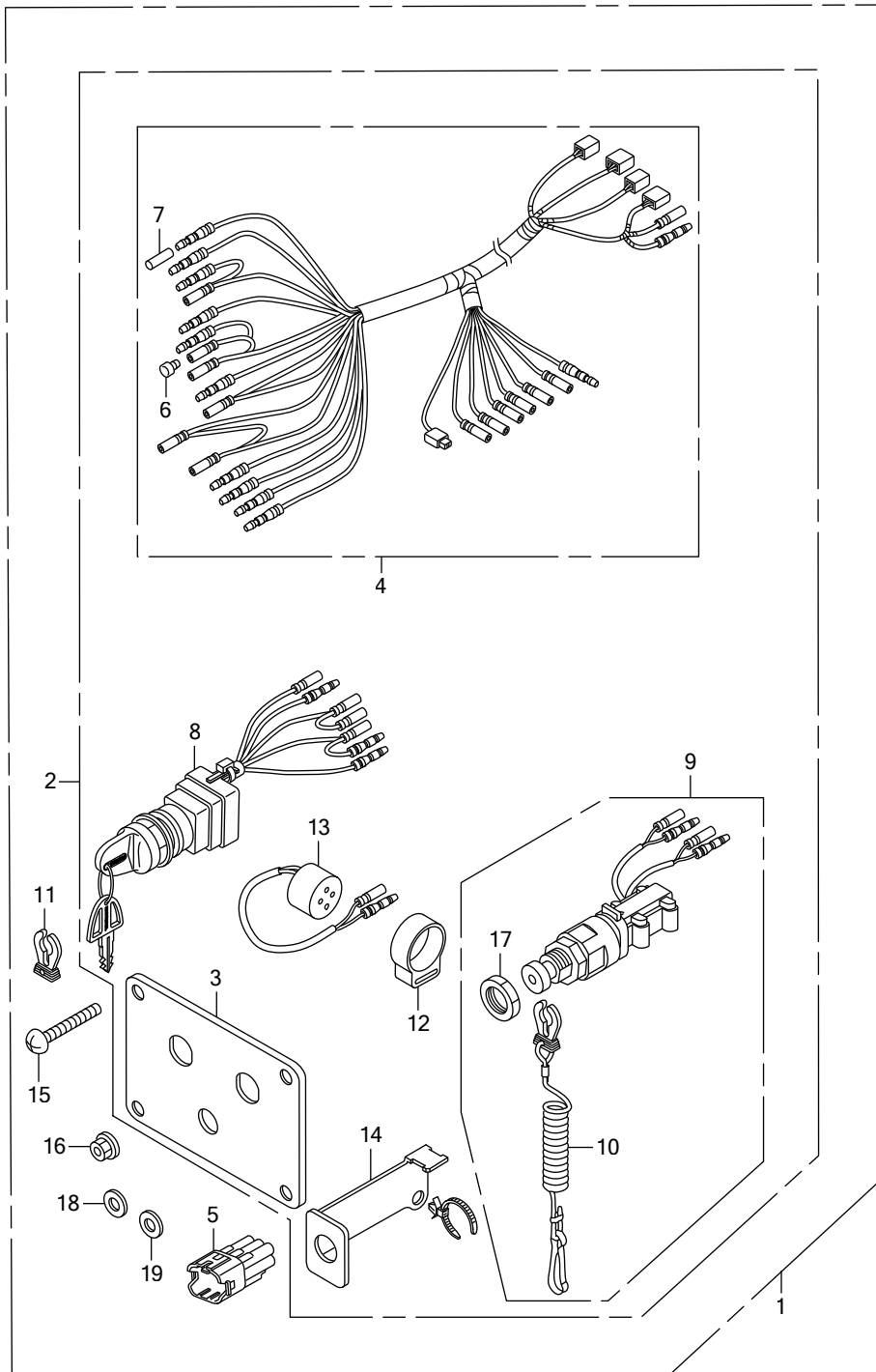

Ref.No	Part No.	Description	Q'ty			Remarks	
			BFT200D	BFT280D	BFT290D		
FOP-5-1	1	HZY6-06323-R10	PANEL KIT, SWITCH(TWIN)	1	1	1	LRA,UCRA,URA,XCRA,XRA
FOP-5-1	2	HZY6-32340-R11	PANEL ASSY., CONTROL(TWIN)	1	1	1	LRA,UCRA,URA,XCRA,XRA
FOP-5-1	3	HZY6-32346-R11	PANEL, CONTROL(TWIN)	1	1	1	LRA,UCRA,URA,XCRA,XRA
FOP-5-1	4	HZY6-32545-003	HARNESS ASSY., SWITCH PANEL	2	2	2	LRA,UCRA,URA,XCRA,XRA
FOP-5-1	5	HZY6-32606-000	DUMMY, WATER PROOF CONNECTOR	2	2	2	(GREEN) LRA,UCRA,URA,XCRA,XRA
FOP-5-1	6	HZV5-32823-003	PLUG, INNER CONNECTOR	18	18	18	LRA,UCRA,URA,XCRA,XRA
FOP-5-1	7	HZV5-32824-003	PLUG, OUTER CONNECTOR	14	14	14	LRA,UCRA,URA,XCRA,XRA
FOP-5-1	8	HZY6-35100-R01	SWITCH ASSY., COMBINATION	2	2	2	LRA,UCRA,URA,XCRA,XRA
FOP-5-1	9	HZY6-36180-712	SWITCH ASSY., EMERGENCY STOP	1	1	1	(TWIN) LRA,UCRA,URA,XCRA,XRA
FOP-5-1	10	HZY6-36182-003	CORD COMP., EMERGENCY	1	1	1	LRA,UCRA,URA,XCRA,XRA
FOP-5-1	11	HZY6-36187-003	CLIP, EMERGENCY LOCK	1	1	1	LRA,UCRA,URA,XCRA,XRA
FOP-5-1	12	HGC1-38402-000	SUSPENSION, AUDIBLE PILOT	2	2	2	LRA,UCRA,URA,XCRA,XRA
FOP-5-1	13	HZY9-38410-A01	BUZZER COMP., WARNING	2	2	2	LRA,UCRA,URA,XCRA,XRA
FOP-5-1	14	HZY6-38414-003	BRACKET	2	2	2	LRA,UCRA,URA,XCRA,XRA
FOP-5-1	15	HZW5-90109-000	SCREW, PAN, 5X40	4	4	4	LRA,UCRA,URA,XCRA,XRA
FOP-5-1	16	HZZ5-90301-M00	NUT, FLANGE, 5MM	4	4	4	LRA,UCRA,URA,XCRA,XRA
FOP-5-1	17	HZY6-90302-003	NUT	1	1	1	LRA,UCRA,URA,XCRA,XRA
FOP-5-1	18	HZZ5-90501-M00	WASHER, PLAIN, 5MM	4	4	4	LRA,UCRA,URA,XCRA,XRA
FOP-5-1	19	HZZ5-90502-M00	WASHER, SPRING, 5MM	4	4	4	LRA,UCRA,URA,XCRA,XRA

FOP-5-2 SWITCH PANEL KIT(3)(MECH)

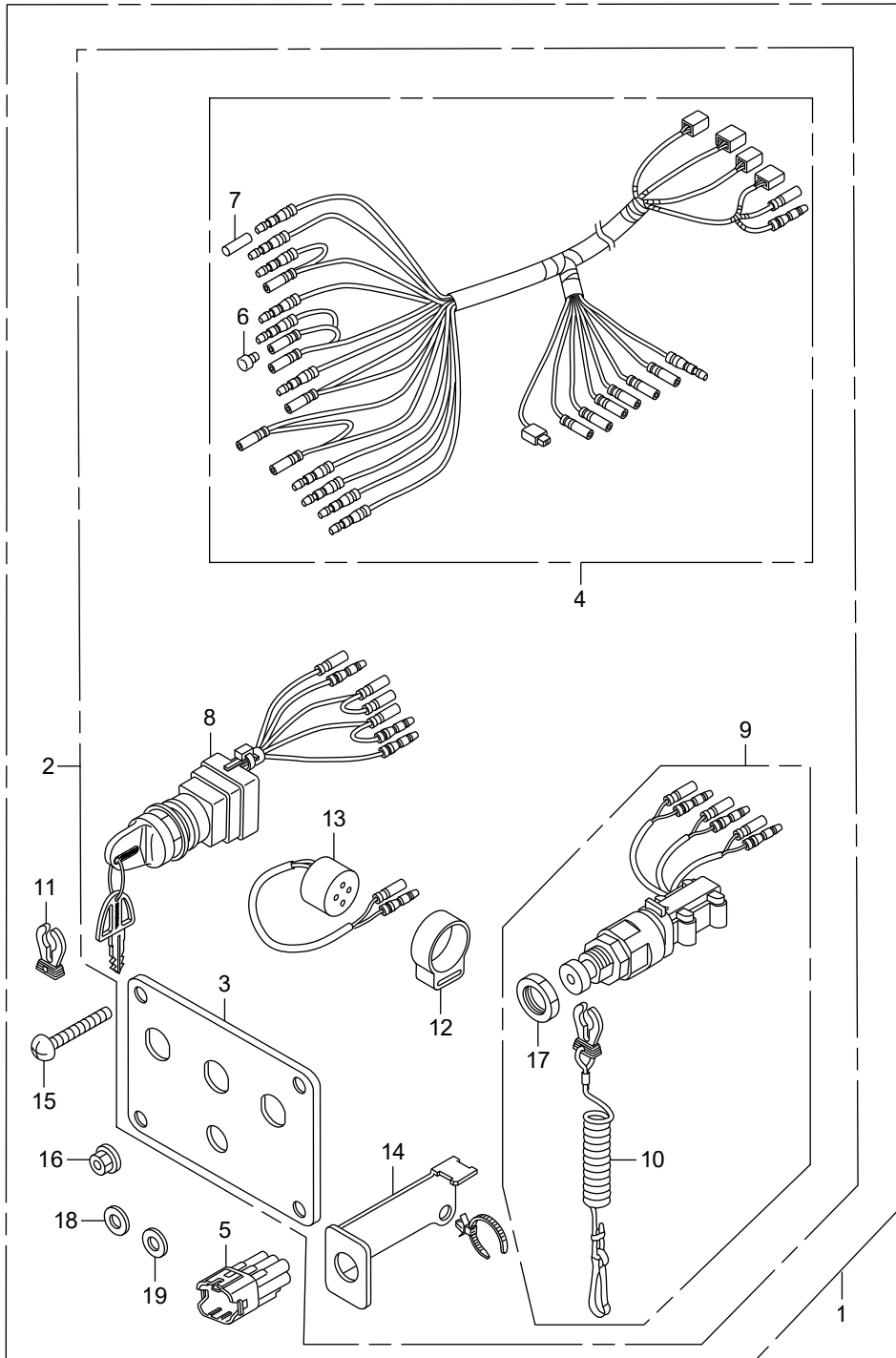

Ref.No	Part No.	Description	Q'ty			Remarks	
			BFT200D	BFT28D	BFT29D		
FOP-5-2	1	HZY6-06323-R20	PANEL KIT, SWITCH(TRIPLE)	1	1	1	LRA,UCRA,URA,XCRA,XRA
FOP-5-2	2	HZY6-32340-R21	PANEL ASSY., CONTROL(TRIPLE)	1	1	1	LRA,UCRA,URA,XCRA,XRA
FOP-5-2	3	HZY6-32346-R21	PANEL, CONTROL(TRIPLE)	1	1	1	LRA,UCRA,URA,XCRA,XRA
FOP-5-2	4	HZY6-32545-003	HARNESS ASSY., SWITCH PANEL	3	3	3	LRA,UCRA,URA,XCRA,XRA
FOP-5-2	5	HZY6-32606-000	DUMMY, WATER PROOF CONNECTOR	3	3	3	(GREEN) LRA,UCRA,URA,XCRA,XRA
FOP-5-2	6	HZV5-32823-003	PLUG, INNER CONNECTOR	27	27	27	LRA,UCRA,URA,XCRA,XRA
FOP-5-2	7	HZV5-32824-003	PLUG, OUTER CONNECTOR	21	21	21	LRA,UCRA,URA,XCRA,XRA
FOP-5-2	8	HZY6-35100-R01	SWITCH ASSY., COMBINATION	3	3	3	LRA,UCRA,URA,XCRA,XRA
FOP-5-2	9	HZY6-36180-612	SWITCH ASSY., EMERGENCY STOP	1	1	1	(TRIPLE) LRA,UCRA,URA,XCRA,XRA
FOP-5-2	10	HZY6-36182-003	CORD COMP., EMERGENCY	1	1	1	LRA,UCRA,URA,XCRA,XRA
FOP-5-2	11	HZY6-36187-003	CLIP, EMERGENCY LOCK	1	1	1	LRA,UCRA,URA,XCRA,XRA
FOP-5-2	12	HGC1-38402-000	SUSPENSION, AUDIBLE PILOT	3	3	3	LRA,UCRA,URA,XCRA,XRA
FOP-5-2	13	HZY9-38410-A01	BUZZER COMP., WARNING	3	3	3	LRA,UCRA,URA,XCRA,XRA
FOP-5-2	14	HZY6-38414-003	BRACKET	3	3	3	LRA,UCRA,URA,XCRA,XRA
FOP-5-2	15	HZW5-90109-000	SCREW, PAN, 5X40	4	4	4	LRA,UCRA,URA,XCRA,XRA
FOP-5-2	16	HZZ5-90301-M00	NUT, FLANGE, 5MM	4	4	4	LRA,UCRA,URA,XCRA,XRA
FOP-5-2	17	HZY6-90302-003	NUT	1	1	1	LRA,UCRA,URA,XCRA,XRA
FOP-5-2	18	HZZ5-90501-M00	WASHER, PLAIN, 5MM	4	4	4	LRA,UCRA,URA,XCRA,XRA
FOP-5-2	19	HZZ5-90502-M00	WASHER, SPRING, 5MM	4	4	4	LRA,UCRA,URA,XCRA,XRA

FOP-5-3 SWITCH PANEL KIT(4)(MECH)

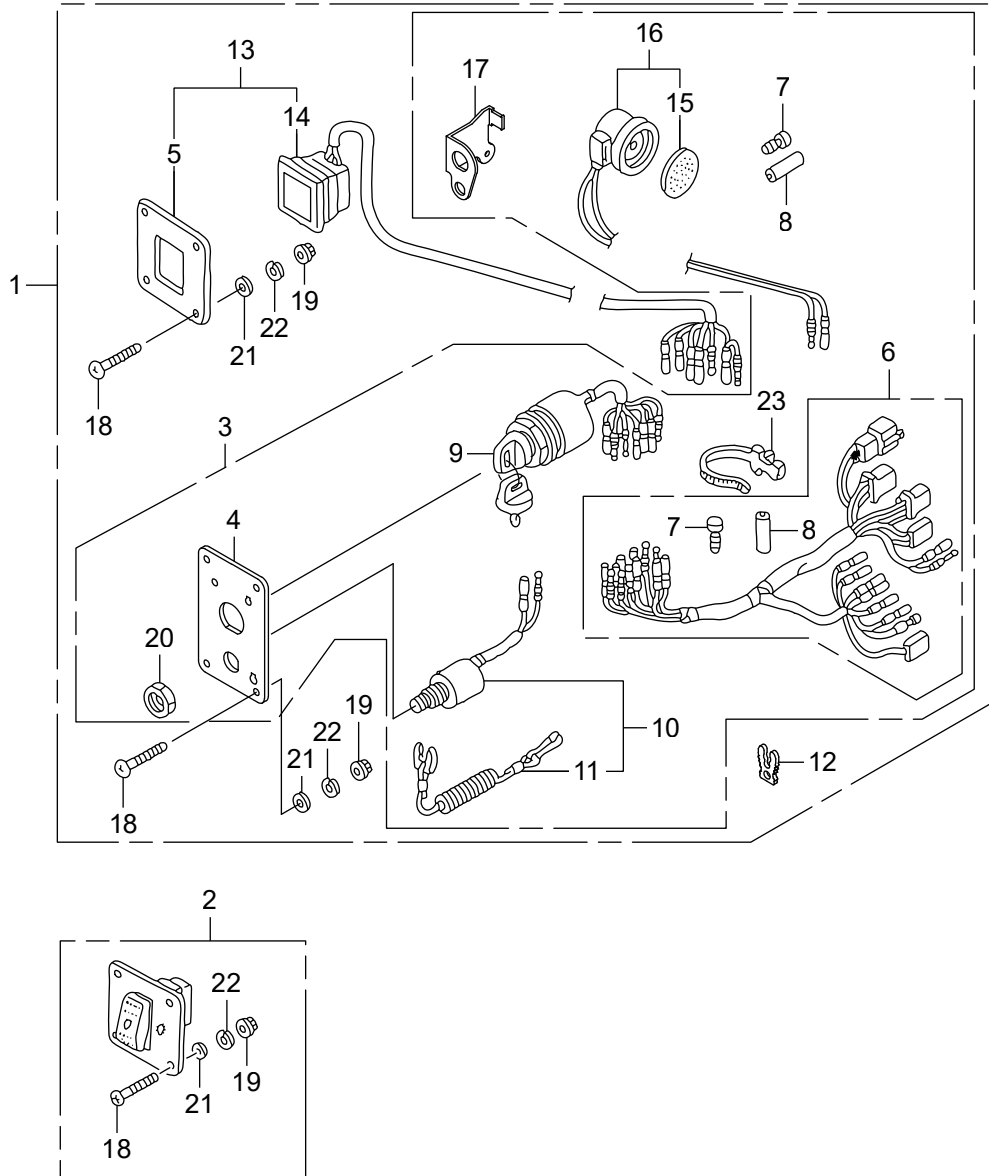

Ref.No	Part No.	Description	Q'ty			Remarks	
			BFT2000	BFT2300	BFT2900		
FOP-5-3	1	HZZ3-06323-R23	PANEL KIT, SWITCH(B)(4-LED)	1	1	1	LRA,UCRA,URA,XCRA,XRA
FOP-5-3	2	HZZ5-06352-M00	SWITCH KIT, LIGHT	1	-	-	LRA
FOP-5-3	3	HZZ3-32341-R32	PANEL ASSY., SWITCH	1	1	1	LRA,UCRA,URA,XCRA,XRA
FOP-5-3	4	HZZ3-32346-R22	PANEL, CONTROL	1	1	1	LRA,UCRA,URA,XCRA,XRA
FOP-5-3	5	HZZ3-32347-R02	PANEL, CONTROL	1	1	1	LRA,UCRA,URA,XCRA,XRA
FOP-5-3	6	HZZ5-32545-000	HARNESS ASSY., SWITCH PANEL	1	1	1	LRA,UCRA,URA,XCRA,XRA
FOP-5-3	7	HZV5-32823-003	PLUG, INNER CONNECTOR	8	8	8	LRA,UCRA,URA,XCRA,XRA
FOP-5-3	8	HZV5-32824-003	PLUG, OUTER CONNECTOR	3	3	3	LRA,UCRA,URA,XCRA,XRA
FOP-5-3	9	HZZ3-35100-R12	SWITCH ASSY., COMBINATION	1	1	1	LRA,UCRA,URA,XCRA,XRA
FOP-5-3	10	HZV5-36180-033	SWITCH ASSY., EMERGENCY STOP	1	1	1	LRA,UCRA,URA,XCRA,XRA
FOP-5-3	11	HZV4-36182-651	CORD COMP., EMERGENCY	1	1	1	LRA,UCRA,URA,XCRA,XRA
FOP-5-3	12	HZV4-36187-652	CLIP, EMERGENCY LOCK	1	1	1	LRA,UCRA,URA,XCRA,XRA
FOP-5-3	13	HZZ3-37205-R03	PANEL ASSY., INDICATOR(4-LED)	1	1	1	LRA,UCRA,URA,XCRA,XRA
FOP-5-3	14	HZZ5-37210-763	LAMP ASSY., INDICATION(4-LED)	1	1	1	LRA,UCRA,URA,XCRA,XRA
FOP-5-3	15	H341-38403-672	PLATE, WINKER BUZZER	1	1	1	LRA,UCRA,URA,XCRA,XRA
FOP-5-3	16	HZV5-38410-003	BUZZER COMP., WARNING	1	1	1	LRA,UCRA,URA,XCRA,XRA
FOP-5-3	17	HZZ5-38414-003	BRACKET, BUZZER	1	1	1	LRA,UCRA,URA,XCRA,XRA
FOP-5-3	18	HZW5-90109-000	SCREW, PAN, 5X40	12	-	-	LRA
FOP-5-3	18	HZW5-90109-000	SCREW, PAN, 5X40	8	-	-	XCRA,XRA
FOP-5-3	18	HZW5-90109-000	SCREW, PAN, 5X40	-	8	8	LRA,UCRA,URA,XCRA,XRA
FOP-5-3	19	HZZ5-90301-M00	NUT, FLANGE, 5MM	12	-	-	LRA
FOP-5-3	19	HZZ5-90301-M00	NUT, FLANGE, 5MM	8	-	-	XCRA,XRA
FOP-5-3	19	HZZ5-90301-M00	NUT, FLANGE, 5MM	-	8	8	LRA,UCRA,URA,XCRA,XRA
FOP-5-3	20	H921-90302-000	NUT, HEX., 16MM	1	1	1	LRA,UCRA,URA,XCRA,XRA
FOP-5-3	21	HZZ5-90501-M00	WASHER, PLAIN, 5MM	12	-	-	LRA
FOP-5-3	21	HZZ5-90501-M00	WASHER, PLAIN, 5MM	8	-	-	XCRA,XRA
FOP-5-3	21	HZZ5-90501-M00	WASHER, PLAIN, 5MM	-	8	8	LRA,UCRA,URA,XCRA,XRA
FOP-5-3	22	HZZ5-90502-M00	WASHER, SPRING, 5MM	12	-	-	LRA
FOP-5-3	22	HZZ5-90502-M00	WASHER, SPRING, 5MM	8	-	-	XCRA,XRA

FOP-5-3 SWITCH PANEL KIT(4)(MECH)

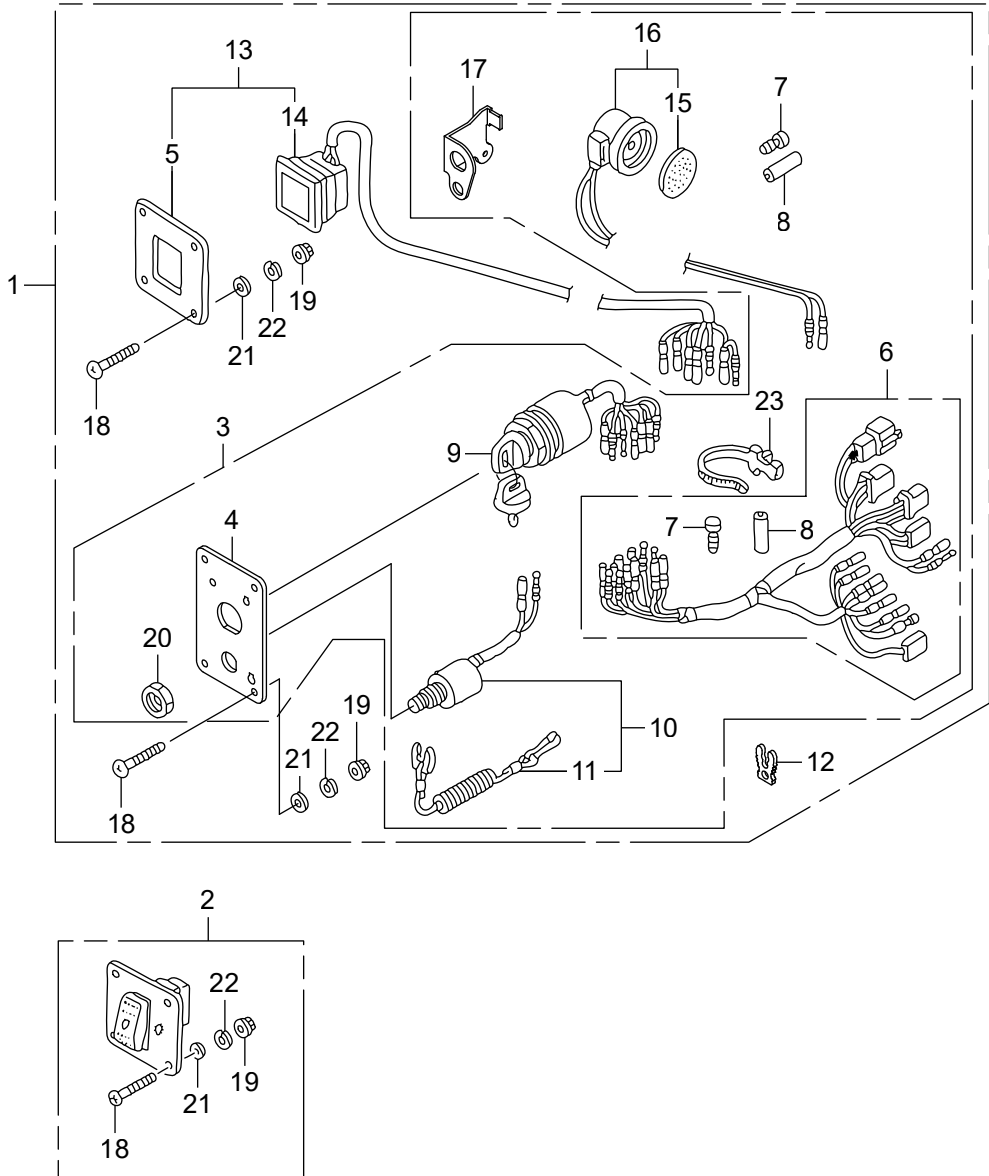

FOP-5-4 SWITCH PANEL KIT(5)(MECH)

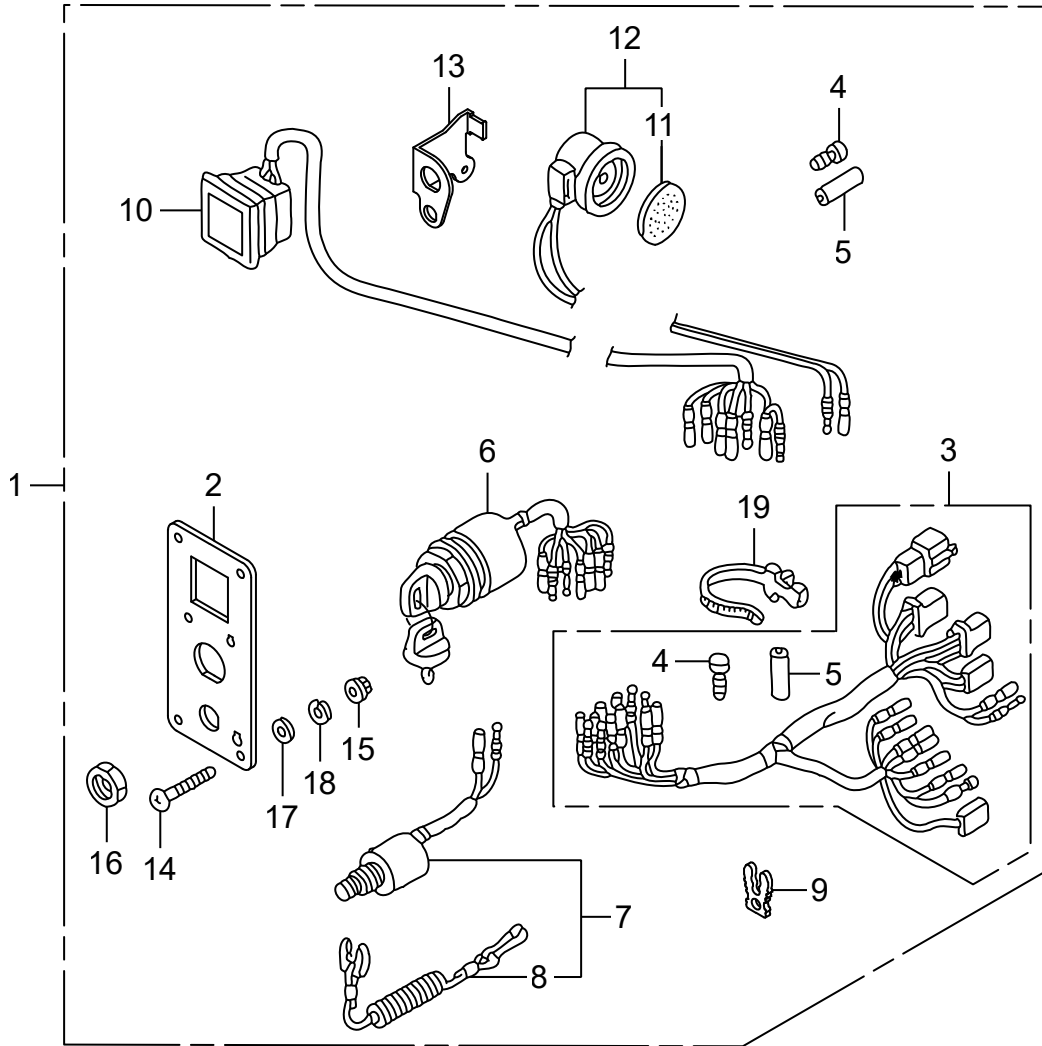

Ref.No	Part No.	Description	Q'ty			Remarks	
			BFT200D	BFT280D	BFT360D		
FOP-5-4	1	HZZ3-06323-R33	PANEL KIT, SWITCH(4-LED)	1	1	1	LRA,UCRA,URA,XCRA,XRA
FOP-5-4	2	HZZ3-32346-R32	PANEL, CONTROL	1	1	1	LRA,UCRA,URA,XCRA,XRA
FOP-5-4	3	HZZ5-32545-000	HARNESS ASSY., SWITCH PANEL	1	1	1	LRA,UCRA,URA,XCRA,XRA
FOP-5-4	4	HZV5-32823-003	PLUG, INNER CONNECTOR	8	8	8	LRA,UCRA,URA,XCRA,XRA
FOP-5-4	5	HZV5-32824-003	PLUG, OUTER CONNECTOR	3	3	3	LRA,UCRA,URA,XCRA,XRA
FOP-5-4	6	HZZ3-35100-R12	SWITCH ASSY., COMBINATION	1	1	1	LRA,UCRA,URA,XCRA,XRA
FOP-5-4	7	HZV5-36180-033	SWITCH ASSY., EMERGENCY STOP	1	1	1	LRA,UCRA,URA,XCRA,XRA
FOP-5-4	8	HZV4-36182-651	CORD COMP., EMERGENCY	1	1	1	LRA,UCRA,URA,XCRA,XRA
FOP-5-4	9	HZV4-36187-652	CLIP, EMERGENCY LOCK	1	1	1	LRA,UCRA,URA,XCRA,XRA
FOP-5-4	10	HZZ5-37210-713	LAMP ASSY., INDICATION(4-LED)	1	1	1	LRA,UCRA,URA,XCRA,XRA
FOP-5-4	11	H341-38403-672	PLATE, WINKER BUZZER	1	1	1	LRA,UCRA,URA,XCRA,XRA
FOP-5-4	12	HZV5-38410-003	BUZZER COMP., WARNING	1	1	1	LRA,UCRA,URA,XCRA,XRA
FOP-5-4	13	HZZ5-38414-003	BRACKET, BUZZER	1	1	1	LRA,UCRA,URA,XCRA,XRA
FOP-5-4	14	HZW5-90109-000	SCREW, PAN, 5X40	4	4	4	LRA,UCRA,URA,XCRA,XRA
FOP-5-4	15	HZZ5-90301-M00	NUT, FLANGE, 5MM	4	4	4	LRA,UCRA,URA,XCRA,XRA
FOP-5-4	16	H921-90302-000	NUT, HEX., 16MM	1	1	1	LRA,UCRA,URA,XCRA,XRA
FOP-5-4	17	HZZ5-90501-M00	WASHER, PLAIN, 5MM	4	4	4	LRA,UCRA,URA,XCRA,XRA
FOP-5-4	18	HZZ5-90502-M00	WASHER, SPRING, 5MM	4	4	4	LRA,UCRA,URA,XCRA,XRA
FOP-5-4	19	HSC2-90649-003	BAND, WIRE HARNESS(NATURAL)	1	1	1	(150MM) LRA,UCRA,URA,XCRA,XRA

FOP-5-5 SWITCH PANEL KIT(6)(DBW)

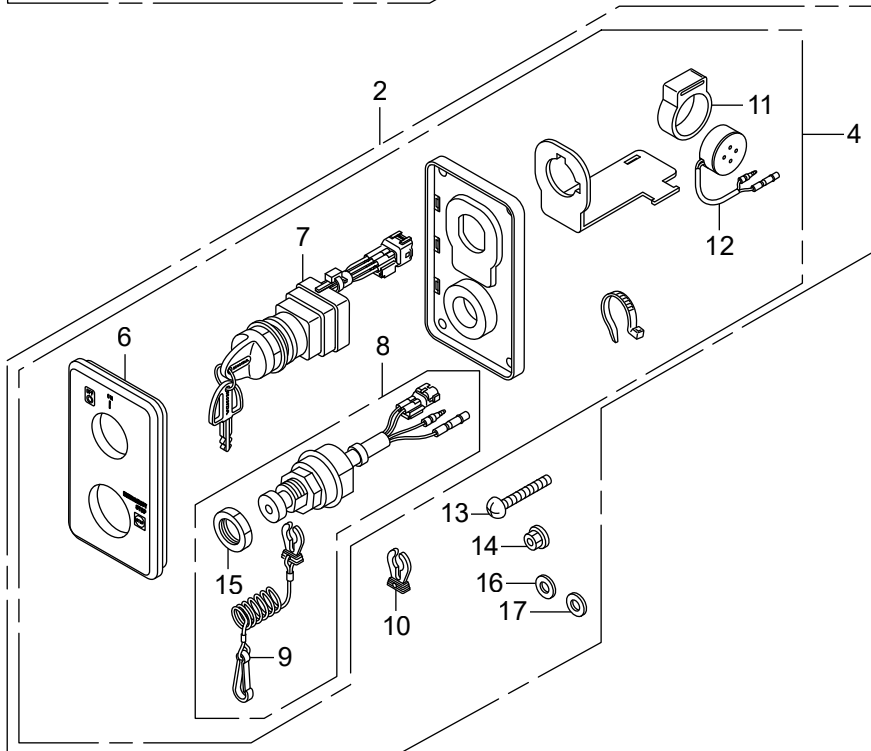
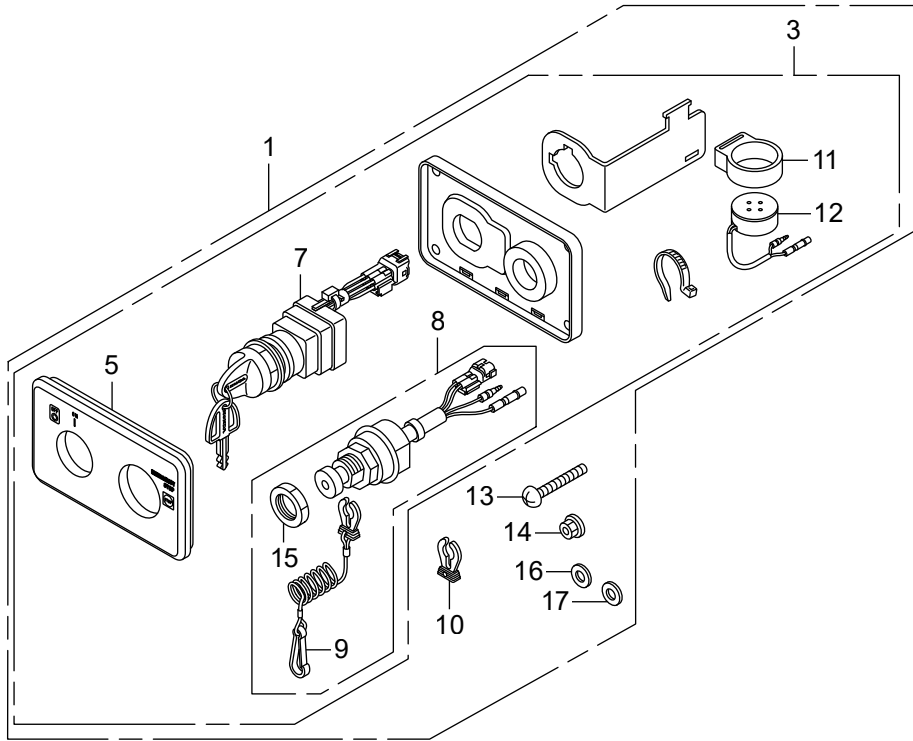

Ref.No	Part No.	Description	Q'ty			Remarks
			BFT200D	BFT230D	BFT290D	
FOP-5-5	1	HZVL-06323-P00	PANEL KIT, KEY SWITCH(SINGLE)	-	-	1 (START) LDA,UCDA,UDA,XCDA,XDA
FOP-5-5	1	HZVL-06323-P20	PANEL KIT, KEY SWITCH	-	-	1 LDA,UCDA,UDA,XCDA,XDA
FOP-5-5	2	HZVL-06323-P10	PANEL KIT, KEY SWITCH(SINGLE)	-	-	1 (START) LDA,UCDA,UDA,XCDA,XDA
FOP-5-5	2	HZVL-06323-P30	PANEL KIT, KEY SWITCH	-	-	1 LDA,UCDA,UDA,XCDA,XDA
FOP-5-5	3	HZVL-32380-P01	PANEL ASSY., KEY SWITCH(START)	-	-	1 LDA,UCDA,UDA,XCDA,XDA
FOP-5-5	3	HZVL-32380-P21	PANEL ASSY., KEY SWITCH	-	-	1 LDA,UCDA,UDA,XCDA,XDA
FOP-5-5	4	HZVL-32380-P11	PANEL ASSY., KEY SWITCH(START)	-	-	1 LDA,UCDA,UDA,XCDA,XDA
FOP-5-5	4	HZVL-32380-P31	PANEL ASSY., KEY SWITCH	-	-	1 LDA,UCDA,UDA,XCDA,XDA
FOP-5-5	5	HZVL-32386-P01	PANEL, KEY SWITCH(START)	-	-	1 LDA,UCDA,UDA,XCDA,XDA
FOP-5-5	5	HZVL-32386-P21	PANEL, KEY SWITCH	-	-	1 LDA,UCDA,UDA,XCDA,XDA
FOP-5-5	6	HZVL-32386-P11	PANEL, KEY SWITCH(START)	-	-	1 LDA,UCDA,UDA,XCDA,XDA
FOP-5-5	6	HZVL-32386-P31	PANEL, KEY SWITCH	-	-	1 LDA,UCDA,UDA,XCDA,XDA
FOP-5-5	7	HZVL-35100-P01	SWITCH ASSY., COMBINATION	-	-	1 (START) LDA,UCDA,UDA,XCDA,XDA
FOP-5-5	7	HZVL-35100-P11	SWITCH ASSY., COMBINATION	-	-	1 LDA,UCDA,UDA,XCDA,XDA
FOP-5-5	8	HZVL-36180-003	SWITCH ASSY., EMERGENCY STOP	-	-	2 LDA,UCDA,UDA,XCDA,XDA
FOP-5-5	9	HZY6-36182-003	CORD COMP., EMERGENCY	-	-	2 LDA,UCDA,UDA,XCDA,XDA
FOP-5-5	10	HZY6-36187-003	CLIP, EMERGENCY LOCK	-	-	2 LDA,UCDA,UDA,XCDA,XDA
FOP-5-5	11	HGC1-38402-000	SUSPENSION, AUDIBLE PILOT	-	-	2 LDA,UCDA,UDA,XCDA,XDA
FOP-5-5	12	HZY9-38410-A01	BUZZER COMP., WARNING	-	-	2 LDA,UCDA,UDA,XCDA,XDA
FOP-5-5	13	HZW5-90109-000	SCREW, PAN, 5X40	-	-	8 LDA,UCDA,UDA,XCDA,XDA
FOP-5-5	14	HZZ5-90301-M00	NUT, FLANGE, 5MM	-	-	8 LDA,UCDA,UDA,XCDA,XDA
FOP-5-5	15	HZY6-90302-003	NUT	-	-	2 LDA,UCDA,UDA,XCDA,XDA
FOP-5-5	16	HZZ5-90501-M00	WASHER, PLAIN, 5MM	-	-	8 LDA,UCDA,UDA,XCDA,XDA
FOP-5-5	17	HZZ5-90502-M00	WASHER, SPRING, 5MM	-	-	8 LDA,UCDA,UDA,XCDA,XDA

FOP-6 SWITCH PANEL KIT(POWER TILT)

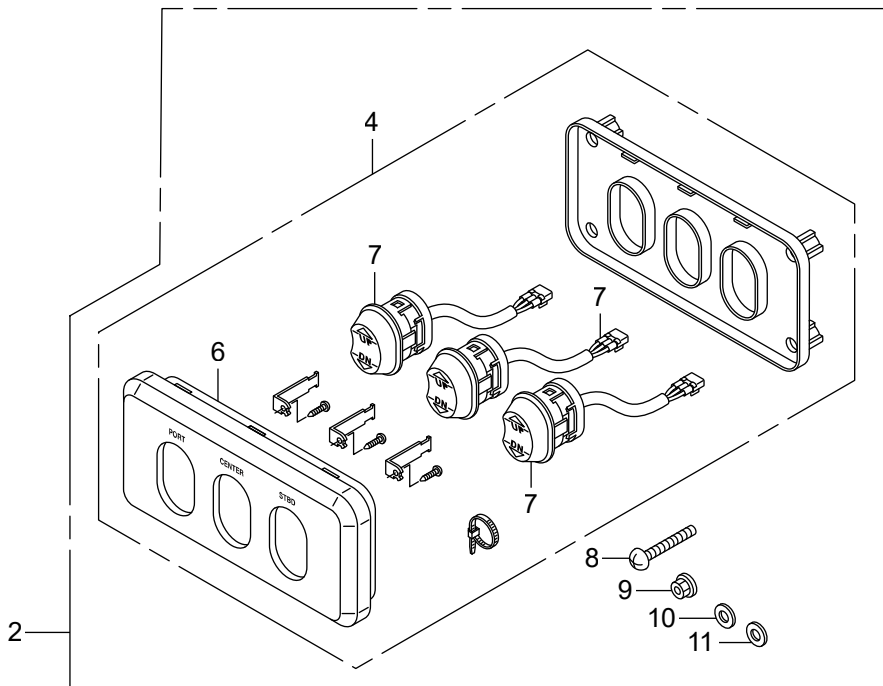
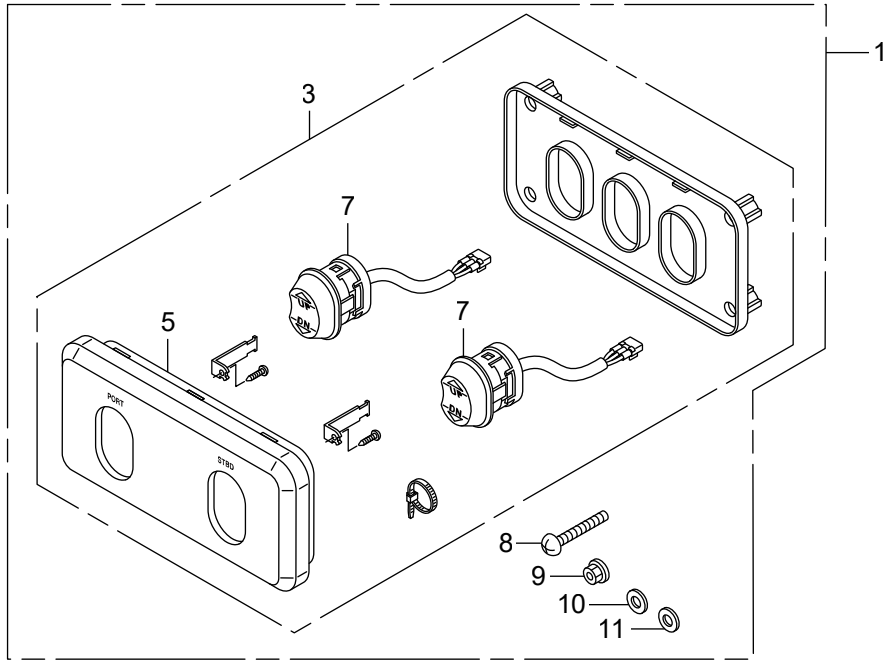

Ref.No		Part No.	Description	Q'ty			Remarks
				BFT200D	BFT28D	BFT29D	
FOP-6	1	HZVL-06325-P00	PANEL KIT, POWER TRIM-TILT	-	-	1	SWITCH(TWIN) LDA,UCDA,UDA,XCDA,XDA
FOP-6	2	HZVL-06325-P10	PANEL KIT, POWER TRIM-TILT	-	-	1	SWITCH(TRIPLE) LDA,UCDA,UDA,XCDA,XDA
FOP-6	3	HZVL-32320-P01	PANEL ASSY., POWER TRIM-TILT	-	-	1	SWITCH(TWIN) LDA,UCDA,UDA,XCDA,XDA
FOP-6	4	HZVL-32320-P11	PANEL ASSY., POWER TRIM-TILT	-	-	1	SWITCH(TRIPLE) LDA,UCDA,UDA,XCDA,XDA
FOP-6	5	HZVL-32326-P01	PANEL, POWER TRIM-TILT SWITCH	-	-	1	(TWIN) LDA,UCDA,UDA,XCDA,XDA
FOP-6	6	HZVL-32326-P11	PANEL, POWER TRIM-TILT SWITCH	-	-	1	(TRIPLE) LDA,UCDA,UDA,XCDA,XDA
FOP-6	7	HZVL-35640-003	SWITCH ASSY., POWER TILT	-	-	5	LDA,UCDA,UDA,XCDA,XDA
FOP-6	8	HZW5-90109-000	SCREW, PAN, 5X40	-	-	8	LDA,UCDA,UDA,XCDA,XDA
FOP-6	9	HZZ5-90301-M00	NUT, FLANGE, 5MM	-	-	8	LDA,UCDA,UDA,XCDA,XDA
FOP-6	10	HZZ5-90501-M00	WASHER, PLAIN, 5MM	-	-	8	LDA,UCDA,UDA,XCDA,XDA
FOP-6	11	HZZ5-90502-M00	WASHER, SPRING, 5MM	-	-	8	LDA,UCDA,UDA,XCDA,XDA

FOP-6-1 SWITCH PANEL KIT(START STOP)

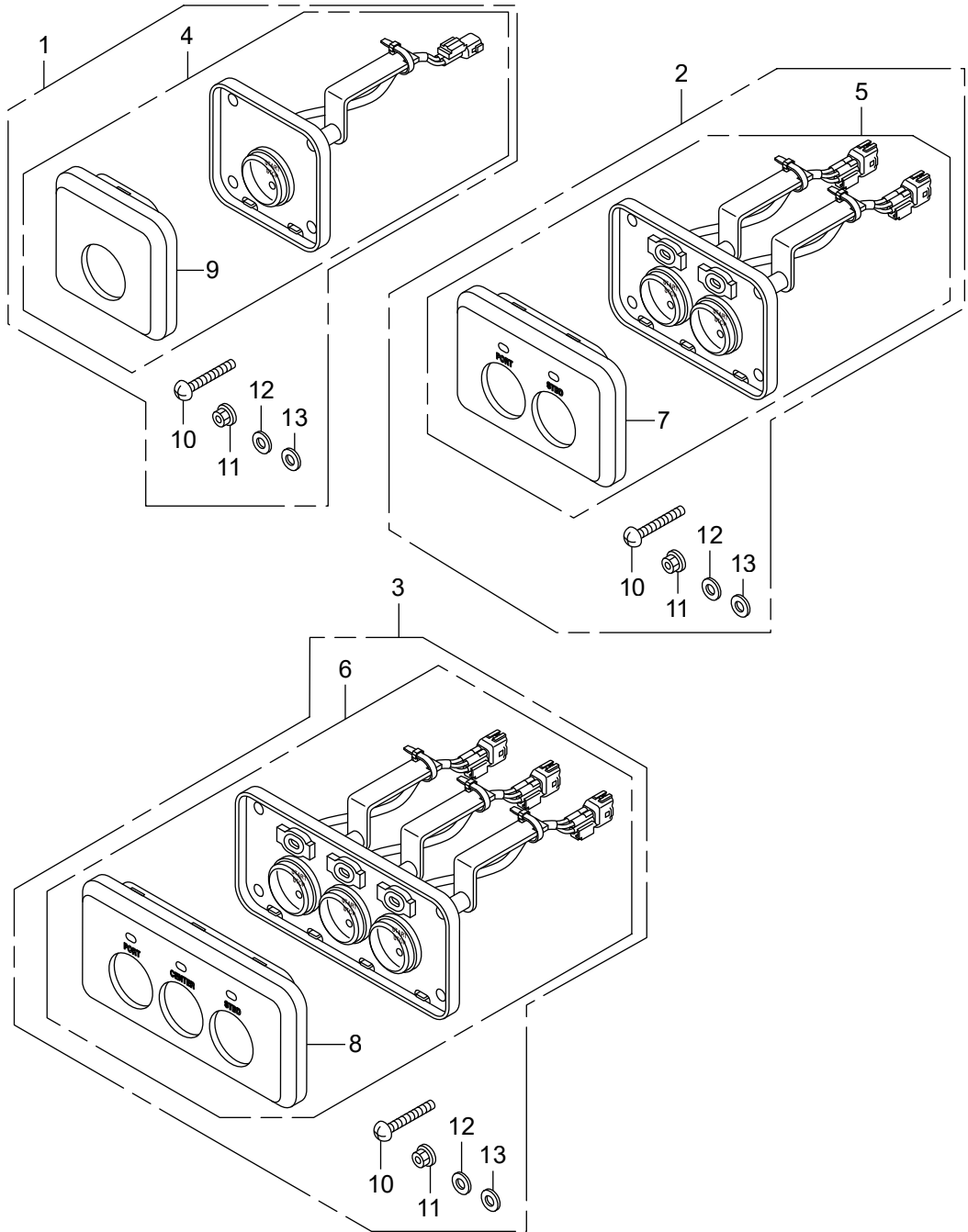

Ref.No	Part No.	Description	Q'ty			Remarks
			BFT200D	BFT28D	BFT29D	
FOP-6-1	1	HZVL-06324-P00	PANEL KIT, START STOP SWITCH	-	-	1 (ALL) LDA,UCDA,UDA,XCDA,XDA
FOP-6-1	2	HZVL-06324-P10	PANEL KIT, START STOP SWITCH	-	-	1 (TWIN) LDA,UCDA,UDA,XCDA,XDA
FOP-6-1	3	HZVL-06324-P20	PANEL KIT, START STOP SWITCH	-	-	1 (TRIPLE) LDA,UCDA,UDA,XCDA,XDA
FOP-6-1	4	HZVL-32340-P01	PANEL ASSY., START STOP(ALL)	-	-	1 LDA,UCDA,UDA,XCDA,XDA
FOP-6-1	5	HZVL-32340-P11	PANEL ASSY., START STOP(TWIN)	-	-	1 LDA,UCDA,UDA,XCDA,XDA
FOP-6-1	6	HZVL-32340-P21	PANEL ASSY., START STOP	-	-	1 (TRIPLE) LDA,UCDA,UDA,XCDA,XDA
FOP-6-1	7	HZVL-32344-P11	PANEL COMP., START STOP(TWIN)	-	-	1 LDA,UCDA,UDA,XCDA,XDA
FOP-6-1	8	HZVL-32344-P21	PANEL COMP., START STOP	-	-	1 (TRIPLE) LDA,UCDA,UDA,XCDA,XDA
FOP-6-1	9	HZVL-32346-P01	PANEL, START STOP(ALL)	-	-	1 LDA,UCDA,UDA,XCDA,XDA
FOP-6-1	10	HZW5-90109-000	SCREW, PAN, 5X40	-	-	12 LDA,UCDA,UDA,XCDA,XDA
FOP-6-1	11	HZZ5-90301-M00	NUT, FLANGE, 5MM	-	-	12 LDA,UCDA,UDA,XCDA,XDA
FOP-6-1	12	HZZ5-90501-M00	WASHER, PLAIN, 5MM	-	-	12 LDA,UCDA,UDA,XCDA,XDA
FOP-6-1	13	HZZ5-90502-M00	WASHER, SPRING, 5MM	-	-	12 LDA,UCDA,UDA,XCDA,XDA

FOP-6-2 SWITCH PANEL KIT(FUNCTION)

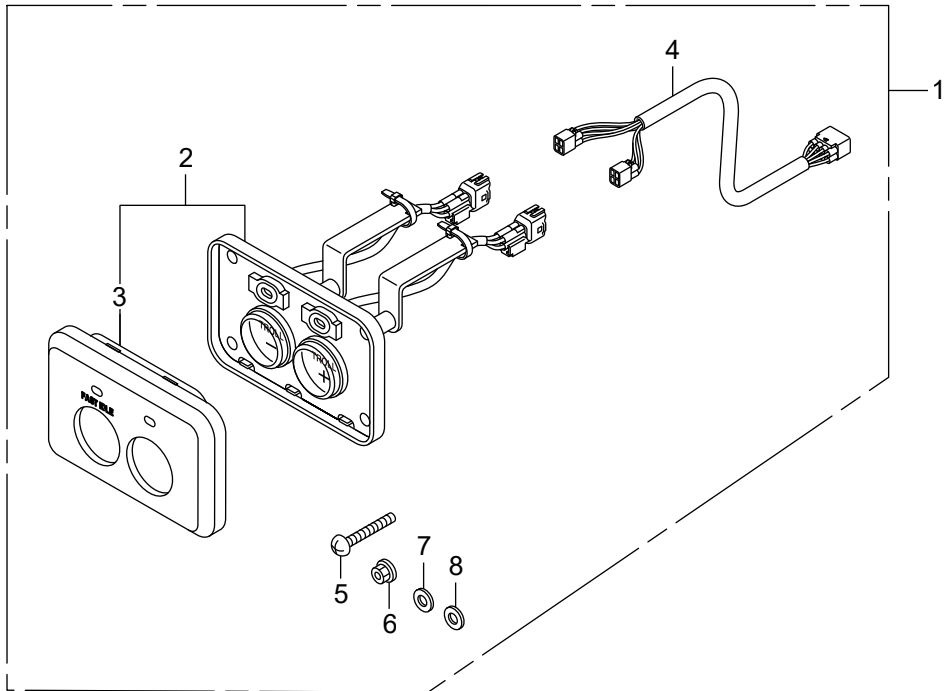

Ref.No		Part No.	Description	Q'ty			Remarks
				BFT2000	BFT2800	BFT2900	
FOP-6-2	1	HZVL-06326-P00	PANEL KIT, FUNCTION SWITCH	-	-	1	LDA,UCDA,UDA,XCDA,XDA
FOP-6-2	2	HZVL-32351-P01	PANEL ASSY., FUNCTION SWITCH	-	-	1	LDA,UCDA,UDA,XCDA,XDA
FOP-6-2	3	HZVL-32354-P01	PANEL COMP., FUNCTION SWITCH	-	-	1	LDA,UCDA,UDA,XCDA,XDA
FOP-6-2	4	HZVL-32357-003	SUB HARNESS ASSY., FUNCTION SWITCH	-	-	1	LDA,UCDA,UDA,XCDA,XDA
FOP-6-2	5	HZW5-90109-000	SCREW, PAN, 5X40	-	-	4	LDA,UCDA,UDA,XCDA,XDA
FOP-6-2	6	HZZ5-90301-M00	NUT, FLANGE, 5MM	-	-	4	LDA,UCDA,UDA,XCDA,XDA
FOP-6-2	7	HZZ5-90501-M00	WASHER, PLAIN, 5MM	-	-	4	LDA,UCDA,UDA,XCDA,XDA
FOP-6-2	8	HZZ5-90502-M00	WASHER, SPRING, 5MM	-	-	4	LDA,UCDA,UDA,XCDA,XDA

FOP-6-3 SWITCH PANEL KIT
(EMERGENCY STOP SWITCH)

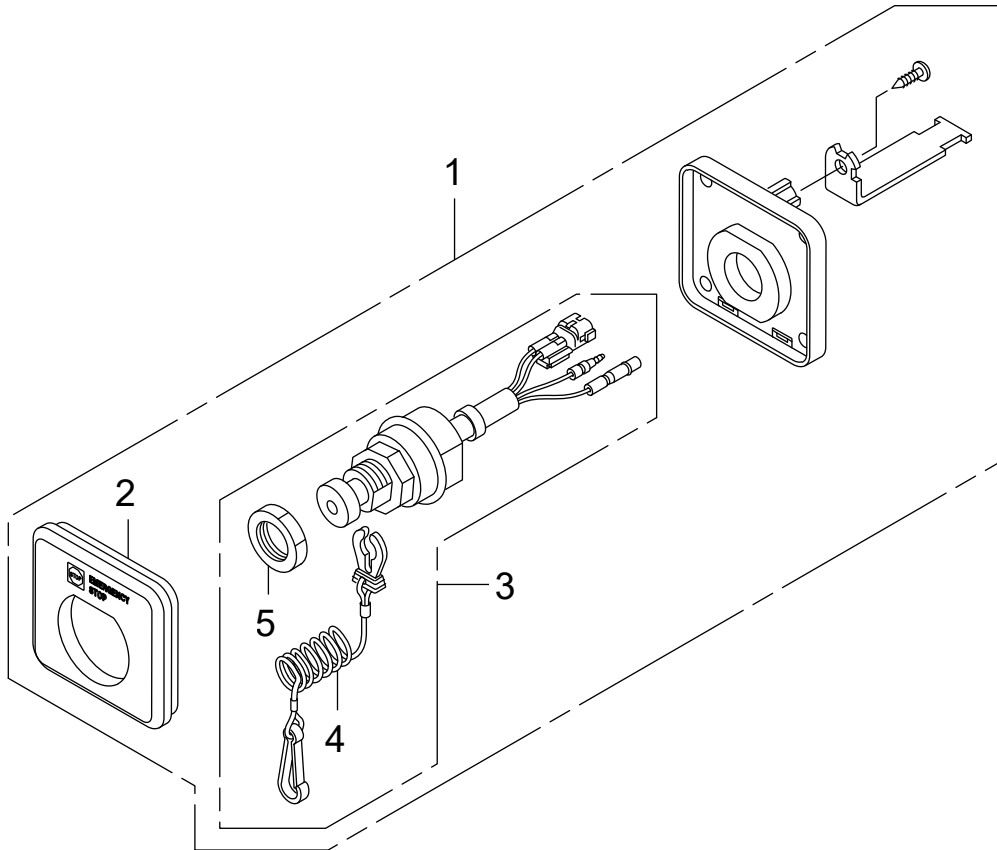

FOP-7 INTERFACE CABLE KIT

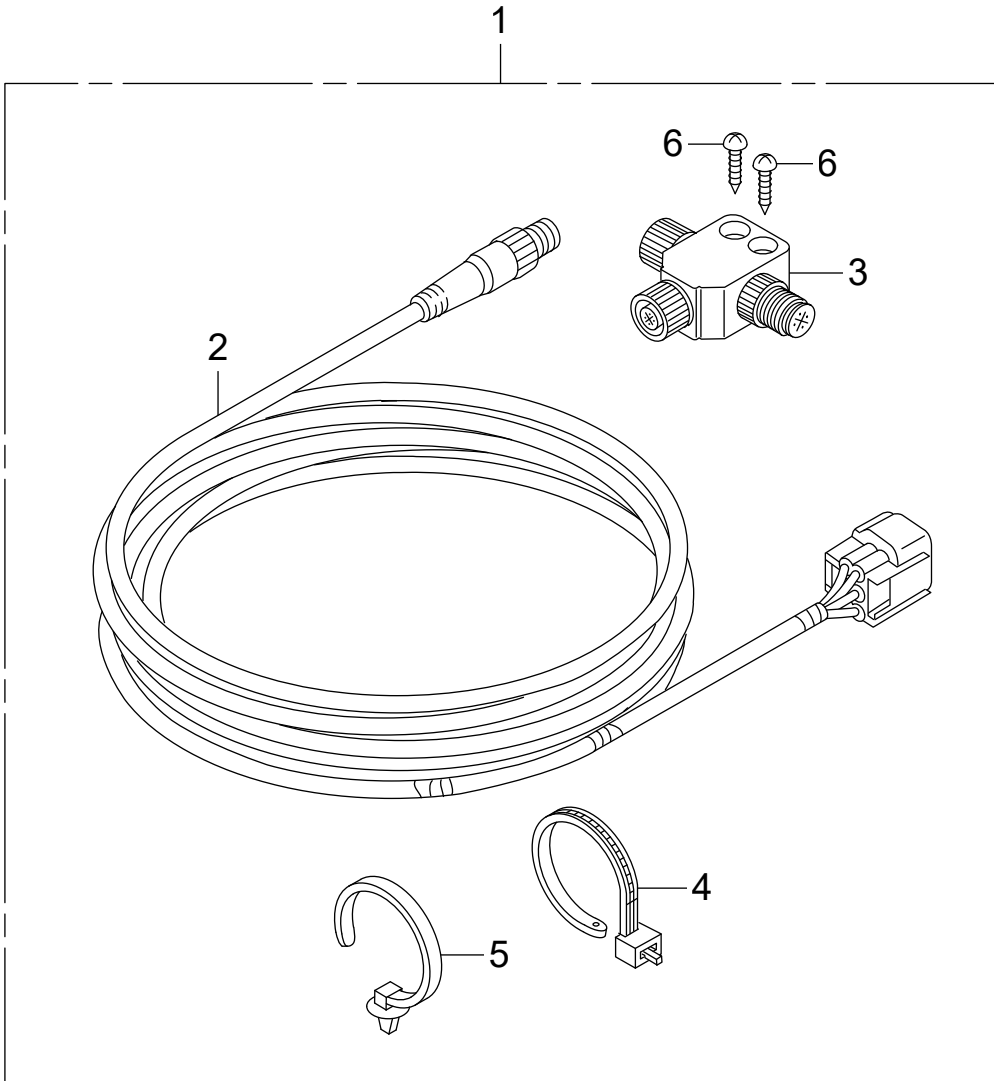

Ref.No	Part No.	Description	Q'ty			Remarks	
			BFT200D	BFT230D	BFT290D		
FOP-7	1	HZVL-06328-601	CABLE KIT, INTERFACE(10FT)	1	1	1	
FOP-7	1	HZVL-06328-701	CABLE KIT, INTERFACE(16FT)	1	1	1	
FOP-7	1	HZZ3-06328-764	KIT, CABLE(NMEA)(6FT)	1	1	1	
FOP-7	2	HZVL-32800-600	CABLE ASSY., INTERFACE(10FT)	1	1	1	
FOP-7	2	HZVL-32800-700	CABLE ASSY., INTERFACE(16FT)	1	1	1	
FOP-7	2	HZZ3-32800-000	CABLE ASSY., INTERFACE(6FT)	1	1	1	
FOP-7	3	HZZ3-32805-000	CONNECTOR(T)	1	1	1	
FOP-7	4	HZY1-90650-003	TIE, CABLE	2	2	2	
FOP-7	5	HSTK-91540-003	CLIP, HARNESS BAND(BLACK)	2	2	2	(155.3MM)
FOP-7	6	HCO-93901-446J0	SCREW, TAPPING, 4X25	2	2	2	

FOP-10 CABLE KIT

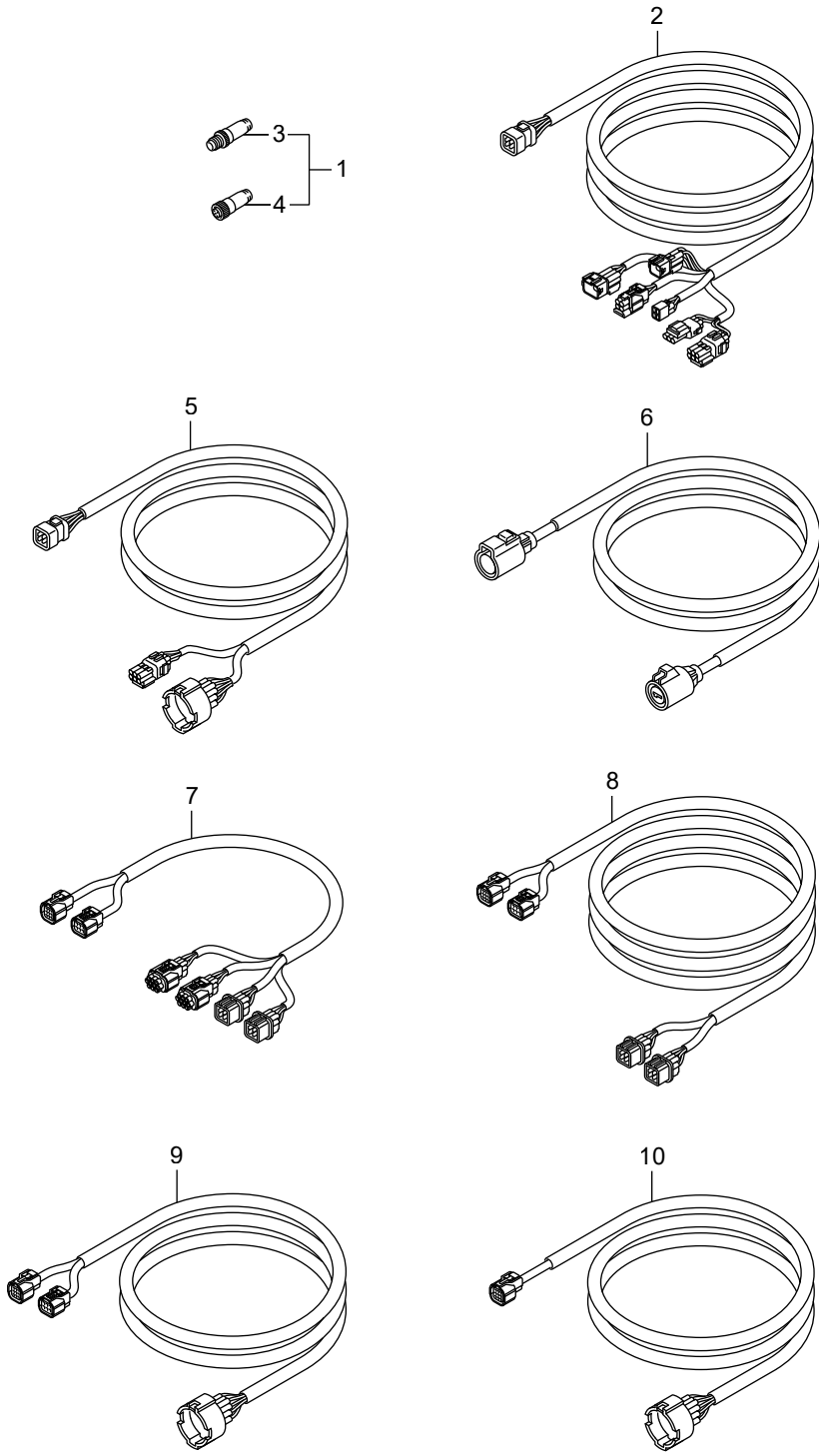

Ref.No	Part No.	Description	Q'ty			Remarks	
			BFT200D	BFT280D	BFT290D		
FOP-10	1	HZVL-06328-800	CONNECTOR KIT, TERMINATOR	1	1	1	
FOP-10	2	HZVL-32580-900	CABLE ASSY., PANEL INDICATOR	1	1	1	(20FT) LRA,UCRA,URA,XCRA,XRA
FOP-10	2	HZVL-32580-910	CABLE ASSY., PANEL INDICATOR	1	1	1	(25FT) LRA,UCRA,URA,XCRA,XRA
FOP-10	2	HZVL-32580-920	CABLE ASSY., PANEL INDICATOR	1	1	1	(30FT) LRA,UCRA,URA,XCRA,XRA
FOP-10	3	HZVL-32806-000	TERMINATOR(M)	1	1	1	
FOP-10	4	HZVL-32807-000	TERMINATOR(F)	1	1	1	
FOP-10	5	HZVL-32590-900	CABLE ASSY., CONVERSION(6FT)	1	1	1	LRA,UCRA,URA,XCRA,XRA
FOP-10	5	HZVL-32590-910	CABLE ASSY., CONVERSION(10FT)	1	1	1	LRA,UCRA,URA,XCRA,XRA
FOP-10	6	HZVL-31576-000	CORD ASSY., EXTENSION POWER	1	1	1	
FOP-10	7	HZVL-32540-600	CABLE ASSY., BRANCH	-	-	1	LDA,UCDA,UDA,XCDA,XDA
FOP-10	8	HZVL-32580-600	CABLE ASSY., TRUNK(DBW)(18FT)	-	-	1	LDA,UCDA,UDA,XCDA,XDA
FOP-10	8	HZVL-32580-700	CABLE ASSY., TRUNK(DBW)(24FT)	-	-	1	LDA,UCDA,UDA,XCDA,XDA
FOP-10	8	HZVL-32580-800	CABLE ASSY., TRUNK(DBW)(30FT)	-	-	1	LDA,UCDA,UDA,XCDA,XDA
FOP-10	9	HZVL-32590-000	CABLE ASSY., ENGINE DROP	-	-	1	(SINGLE 6FT) LDA,UCDA,UDA,XCDA,XDA
FOP-10	10	HZVL-32590-600	CABLE ASSY., ENGINE DROP(6FT)	-	-	1	LDA,UCDA,UDA,XCDA,XDA
FOP-10	10	HZVL-32590-700	CABLE ASSY., ENGINE DROP(10FT)	-	-	1	LDA,UCDA,UDA,XCDA,XDA
FOP-10	10	HZVL-32590-800	CABLE ASSY., ENGINE DROP(14FT)	-	-	1	LDA,UCDA,UDA,XCDA,XDA

FOP-12 BOLT KIT

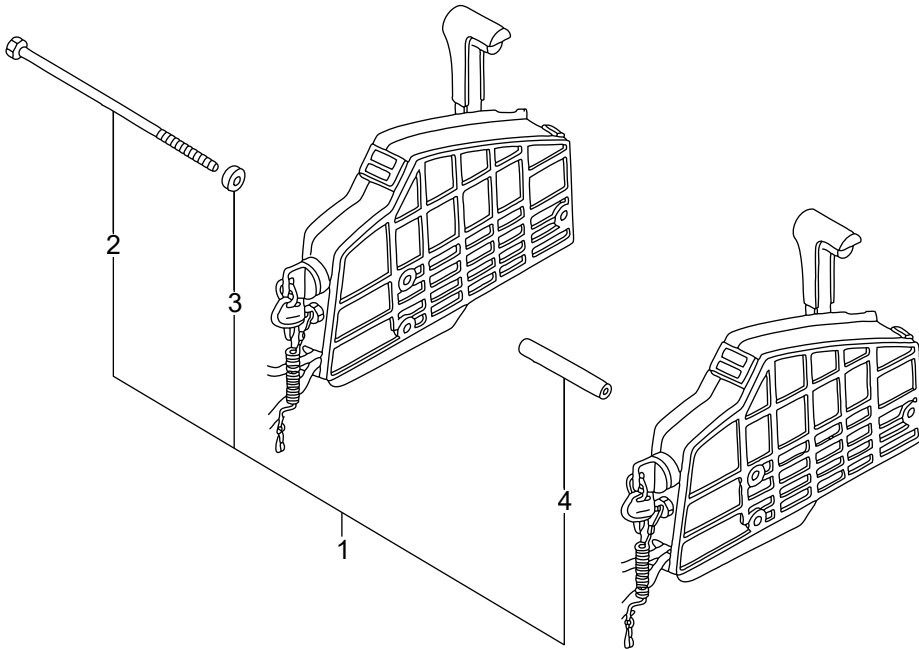

Ref.No		Part No.	Description	Q'ty			Remarks
				BFT200D	BFT230D	BFT290D	
FOP-12	1	HZW5-06900-U00	BOLT KIT, SIDE REMOTE CONTROL	1	1	1	LRA,UCRA,URA,XCRA,XRA
FOP-12	2	HZW5-90021-U00	BOLT, SPECIAL, 6X220	3	3	3	LRA,UCRA,URA,XCRA,XRA
FOP-12	3	HZW5-90511-U00	COLLAR, DISTANCE(A)	3	3	3	LRA,UCRA,URA,XCRA,XRA
FOP-12	4	HZW5-90512-U00	COLLAR, DISTANCE(B)	3	3	3	LRA,UCRA,URA,XCRA,XRA

FOP-15 PROPELLER

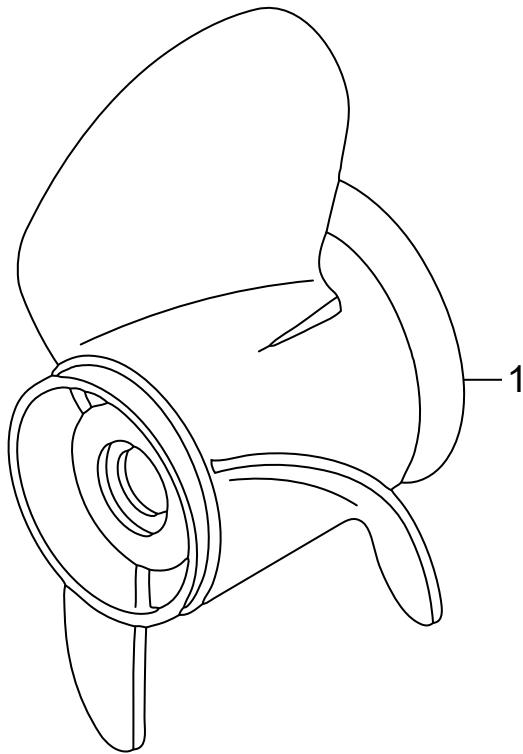

FOP-17 GEAR CASE KIT

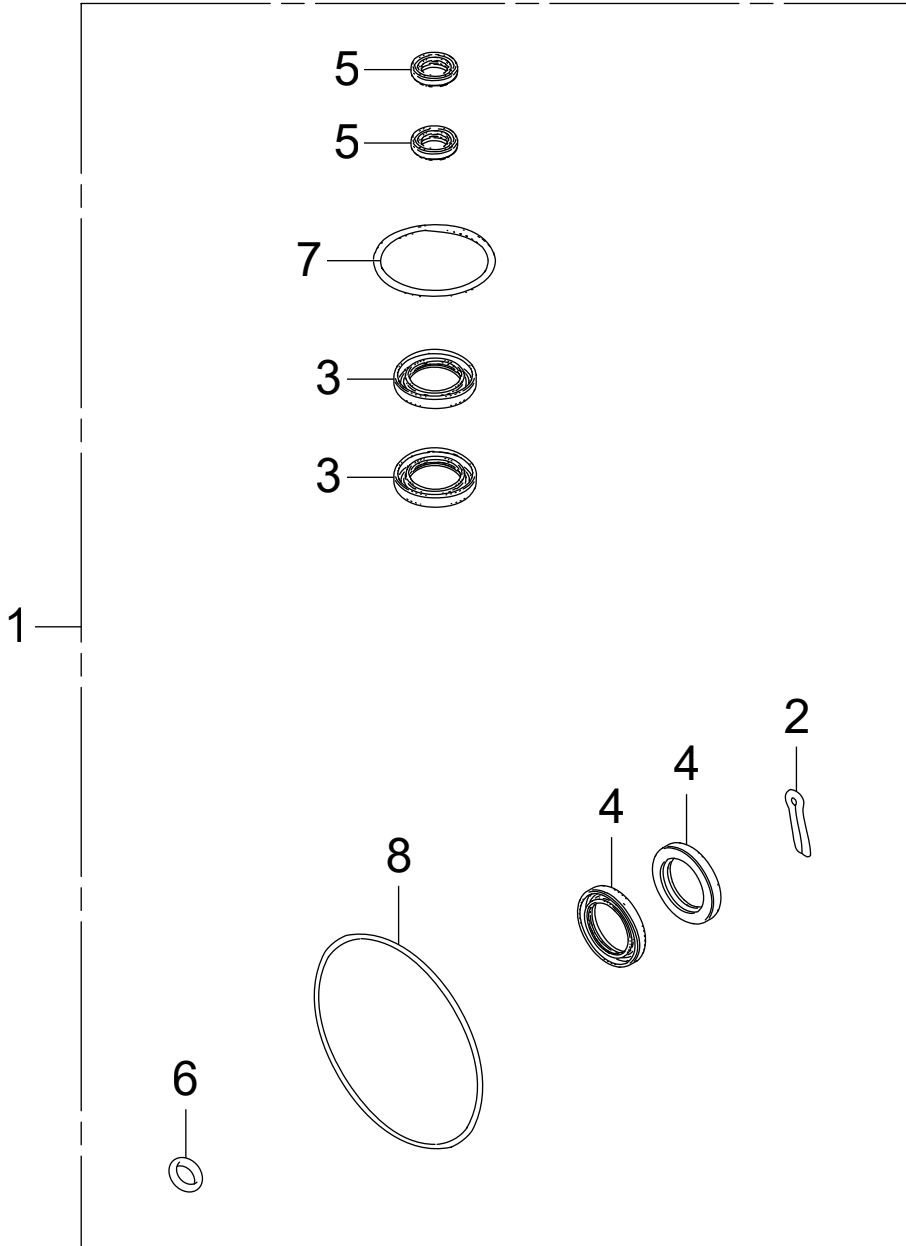

Ref.No	Part No.	Description	Q'ty			Remarks	
			BFT200D	BFT250D	BFT300D		
FOP-17	1	HZX2-06125-C00	CASE KIT, GEAR	1	1	1	
FOP-17	2	HZW1-90758-B00	PIN, SPLIT, 4.0	1	1	1	
FOP-17	3	HZY3-91251-C01	SEAL, WATER, 26X42X7	2	2	2	
FOP-17	4	HZZ3-91252-003	SEAL, WATER, 30X45X7	2	2	2	
FOP-17	5	HZY3-91254-003	SEAL, WATER, 12X21X6	2	2	2	
FOP-17	6	HZW4-91301-003	O-RING, 6.9X1.45	1	1	1	
FOP-17	7	HMJ0-91308-003	O-RING	1	1	1	
FOP-17	8	HZX2-91351-C00	O-RING, 121X3.1	1	1	1	

INDEX

<A>

ACTUATOR ASSY. SHIFT..... F-18-1
 ADJUSTER..... FOP-3-3-17
 ARM ASSY. BRAKE..... FOP-3-3-7
 ARM ASSY. FR. INTAKE ROCKER..... E-9-10-3
 ARM ASSY. INTAKE ROCKER..... E-9-10-4
 ARM COMP. A. EX. ROCKER..... E-9-10-5
 ARM COMP. B. EX. ROCKER..... E-9-10-6
 ARM. NEUTRAL LOCK..... FOP-3-1-5
 ARM. NEUTRAL LOCK..... FOP-3-3-4
 ARM. SHIFT..... F-2-1-6
 ARM. SHIFT(MECH)..... F-11-3
 ARM. THROTTLE..... F-2-4
 ARMATURE COMP..... F-11-7

BAG. TOOL. 200MM..... F-13-7
 BALL. STEEL..... E-21-6
 BALL. STEEL #12(3/8)..... F-5-33
 BALL. STEEL #12(3/8)..... F-5-1-35
 BALL. STEEL #7(7/32)..... F-5-32
 BALL. STEEL #7(7/32)..... F-5-1-34
 BAND..... E-18-44
 BAND(BLACK 3.5X140)..... F-10-80
 BAND(BLACK 3.5X140)..... F-11-3
 BAND. AIR FLOW..... E-15-7
 BAND. NYLON..... FOP-3-4-3
 BAND. NYLON..... FOP-3-5-9
 BAND. NYLON..... FOP-3-5-21
 BAND. NYLON..... FOP-3-6-9
 BAND. NYLON..... FOP-3-6-21
 BAND. TUBE CLIP. 12.5MM..... F-13-9
 BAND. WIRE..... F-10-6
 BAND. WIRE..... F-10-6
 BAND. WIRE..... FOP-3-3-37
 BAND. WIRE HARNESS(NATURAL)..... FOP-5-3-23
 BAND. WIRE HARNESS(NATURAL)..... FOP-5-4-19
 BAND. WIRE. 165MM(BLACK)..... F-7-10-21
 BASE..... FOP-3-1-15
 BASE ASSY.(FLUSH MOUNT)..... FOP-3-4-19
 BASE COMP. TIMING BELT..... E-13-10
 BASE. L. INJECTOR..... E-14-18
 BASE. R. INJECTOR..... E-14-16
 BEARING A. CONNECTING ROD..... E-7-7
 BEARING A. MAIN LOWER(BLACK)..... E-7-11
 BEARING A. MAIN UPPER(BLACK)..... E-7-9
 BEARING B. CONNECTING ROD..... E-7-7
 BEARING B. MAIN LOWER(BROWN)..... E-7-11
 BEARING B. MAIN UPPER(BROWN)..... E-7-9
 BEARING C. CONNECTING ROD..... E-7-7
 BEARING C. MAIN LOWER(GREEN)..... E-7-11
 BEARING C. MAIN UPPER(GREEN)..... E-7-9
 BEARING D. CONNECTING ROD..... E-7-7
 BEARING D. MAIN LOWER(YELLOW)..... E-7-11
 BEARING D. MAIN UPPER(YELLOW)..... E-7-9
 BEARING E. CONNECTING ROD..... E-7-7
 BEARING E. MAIN LOWER(PINK)..... E-7-11
 BEARING E. MAIN UPPER(PINK)..... E-7-9
 BEARING F. MAIN LOWER(RED)..... E-7-11
 BEARING F. MAIN UPPER(RED)..... E-7-9
 BEARING(1)..... FOP-3-3-59
 BEARING(2)..... FOP-3-3-70
 BEARING(3)..... FOP-3-3-71
 BEARING. FR. GENERATOR..... E-19-3
 BEARING. NEEDLE. 20X28X13..... E-6-10-43
 BEARING. NEEDLE. 28X39X30..... F-5-26
 BEARING. NEEDLE. 28X39X30..... F-5-1-28
 BEARING. NEEDLE. 30.5X47X37..... F-4-25
 BEARING. NEEDLE. 32X42X30..... F-5-27
 BEARING. NEEDLE. 32X42X30..... F-5-1-29
 BEARING. NEEDLE. 50X72X4.5..... F-5-1-25
 BEARING. RADIAL BALL..... F-5-25
 BEARING. RADIAL BALL..... F-5-1-27
 BEARING. RR. GENERATOR..... E-19-2
 BEARING. TAPER ROLLER..... F-4-26
 BEARING. TAPER ROLLER..... F-5-24
 BEARING. THRUST NEEDLE..... F-5-1-26
 BEARING. THRUST(F)..... F-5-23
 BEARING. THRUST(F)..... F-5-1-24
 BELT. A.C. GENERATOR..... E-13-17
 BELT. TIMING.(197YU26 B-323)..... E-13-6
 BLOCK ASSY. CYLINDER..... E-3-3
 BODY..... E-18-3
 BODY. OIL JET..... E-3-13
 BOLT..... FOP-3-4-18
 BOLT..... FOP-3-4-26
 BOLT..... FOP-3-5-14
 BOLT..... FOP-3-5-30
 BOLT..... FOP-3-6-14
 BOLT..... FOP-3-6-30
 BOLT A. THROUGH..... E-21-14
 BOLT COMP. OIL JET..... E-3-14
 BOLT KIT. SIDE REMOTE CONTROL..... FOP-12-1
 BOLT. 1/4-28UNF..... F-10-37
 BOLT. 12MM..... E-5-13
 BOLT. 3/8-24UNF..... F-10-46
 BOLT. 5X25..... FOP-3-3-55

BOLT. 5X25..... FOP-3-3-55
 BOLT. 8X50..... FOP-3-3-54
 BOLT. CONNECTING ROD..... E-7-5
 BOLT. DRAIN PLUG..... E-6-11
 BOLT. DRAIN PLUG..... F-3-15
 BOLT. FLANGE. 10X110..... E-21-19
 BOLT. FLANGE. 10X120(SATO)..... E-6-10-26
 BOLT. FLANGE. 10X40..... E-13-26
 BOLT. FLANGE. 10X43..... E-13-27
 BOLT. FLANGE. 10X55..... E-3-10-10
 BOLT. FLANGE. 10X70..... E-6-10-52
 BOLT. FLANGE. 10X90..... E-19-21
 BOLT. FLANGE. 10X90..... E-21-20
 BOLT. FLANGE. 12X120..... E-6-10-53
 BOLT. FLANGE. 12X95..... E-3-26
 BOLT. FLANGE. 6X10..... E-14-27
 BOLT. FLANGE. 6X10..... E-18-1-15
 BOLT. FLANGE. 6X10..... E-20-10-10
 BOLT. FLANGE. 6X10..... F-7-10-15
 BOLT. FLANGE. 6X11..... F-2-29
 BOLT. FLANGE. 6X11..... F-2-1-21
 BOLT. FLANGE. 6X12..... F-3-20-37
 BOLT. FLANGE. 6X12..... F-7-7
 BOLT. FLANGE. 6X12..... F-7-10-16
 BOLT. FLANGE. 6X12..... F-10-38
 BOLT. FLANGE. 6X12..... F-10-39
 BOLT. FLANGE. 6X14..... E-3-30
 BOLT. FLANGE. 6X14..... E-5-22
 BOLT. FLANGE. 6X14..... E-14-26
 BOLT. FLANGE. 6X14..... E-15-28
 BOLT. FLANGE. 6X14..... E-18-50
 BOLT. FLANGE. 6X14..... E-18-1-14
 BOLT. FLANGE. 6X14..... F-2-27
 BOLT. FLANGE. 6X14..... F-2-1-19
 BOLT. FLANGE. 6X14..... F-7-6
 BOLT. FLANGE. 6X14(CT200)..... E-1-12
 BOLT. FLANGE. 6X14(CT200)..... E-13-20
 BOLT. FLANGE. 6X16..... E-3-32
 BOLT. FLANGE. 6X16..... E-13-23
 BOLT. FLANGE. 6X16..... E-18-49
 BOLT. FLANGE. 6X16..... E-19-23
 BOLT. FLANGE. 6X16..... F-2-26
 BOLT. FLANGE. 6X16..... F-2-1-18
 BOLT. FLANGE. 6X16..... F-4-18
 BOLT. FLANGE. 6X18..... E-3-35
 BOLT. FLANGE. 6X18..... E-4-25
 BOLT. FLANGE. 6X18..... E-4-25
 BOLT. FLANGE. 6X18..... E-4-25
 BOLT. FLANGE. 6X18..... E-4-25
 BOLT. FLANGE. 6X18..... E-5-23
 BOLT. FLANGE. 6X20..... E-20-6
 BOLT. FLANGE. 6X20..... F-7-20-7
 BOLT. FLANGE. 6X20..... F-10-35
 BOLT. FLANGE. 6X20..... F-10-35
 BOLT. FLANGE. 6X20..... F-10-43
 BOLT. FLANGE. 6X20..... FOP-3-4-45
 BOLT. FLANGE. 6X20..... FOP-3-5-50
 BOLT. FLANGE. 6X20..... FOP-3-6-52
 BOLT. FLANGE. 6X22..... E-3-36
 BOLT. FLANGE. 6X22..... E-6-10-31
 BOLT. FLANGE. 6X22..... E-13-24
 BOLT. FLANGE. 6X22..... E-14-10-13
 BOLT. FLANGE. 6X22..... E-15-16
 BOLT. FLANGE. 6X23..... F-10-36
 BOLT. FLANGE. 6X25..... E-3-10-7
 BOLT. FLANGE. 6X25..... E-14-24
 BOLT. FLANGE. 6X25..... E-18-47
 BOLT. FLANGE. 6X25..... F-3-20-41
 BOLT. FLANGE. 6X25..... F-3-30-8
 BOLT. FLANGE. 6X28..... E-18-48
 BOLT. FLANGE. 6X32..... E-3-10-9
 BOLT. FLANGE. 6X32..... E-6-10-32
 BOLT. FLANGE. 6X32..... E-14-10-14
 BOLT. FLANGE. 6X35..... E-1-13
 BOLT. FLANGE. 6X35..... E-3-33
 BOLT. FLANGE. 6X35..... E-4-15
 BOLT. FLANGE. 6X35..... E-14-25
 BOLT. FLANGE. 6X37..... E-3-10-12
 BOLT. FLANGE. 6X40..... E-6-10-37
 BOLT. FLANGE. 6X55..... E-3-10-11
 BOLT. FLANGE. 6X60..... E-4-17
 BOLT. FLANGE. 6X60..... E-15-29
 BOLT. FLANGE. 8X120..... E-6-10-34
 BOLT. FLANGE. 8X18..... F-3-20-35
 BOLT. FLANGE. 8X18..... F-7-10-17
 BOLT. FLANGE. 8X20..... E-9-12
 BOLT. FLANGE. 8X20..... F-2-1-20
 BOLT. FLANGE. 8X22..... F-10-44
 BOLT. FLANGE. 8X25..... E-3-10-15
 BOLT. FLANGE. 8X28..... E-9-13
 BOLT. FLANGE. 8X30..... E-5-24
 BOLT. FLANGE. 8X30..... E-6-10-35
 BOLT. FLANGE. 8X30..... E-9-10-20
 BOLT. FLANGE. 8X35..... E-3-38
 BOLT. FLANGE. 8X40..... E-4-18
 BOLT. FLANGE. 8X40..... E-9-10-21
 BOLT. FLANGE. 8X50..... E-3-34
 BOLT. FLANGE. 8X50..... E-14-10-15
 BOLT. FLANGE. 8X55..... E-15-26
 BOLT. FLANGE. 8X60..... E-4-16
 BOLT. FLANGE. 8X65..... E-15-17

BOLT. FLANGE. 8X75..... E-3-37
 BOLT. HEX..... F-11-32
 BOLT. HEX. 10X60..... E-6-10-30
 BOLT. HEX. 10X85..... E-6-10-29
 BOLT. HEX. 12X120..... E-6-10-27
 BOLT. HEX. 12X130..... F-10-48
 BOLT. HEX. 12X200..... F-10-41
 BOLT. HEX. 12X45..... F-5-13
 BOLT. HEX. 12X45..... F-5-1-13
 BOLT. HEX. 12X65..... E-6-10-28
 BOLT. HEX. 14X180..... F-3-20-39
 BOLT. HEX. 6X14..... F-10-45
 BOLT. HEX. 6X16..... E-6-10
 BOLT. HEX. 6X40..... F-2-30
 BOLT. HEX. 6X55..... F-3-27
 BOLT. IDLER..... E-13-13
 BOLT. OIL CHECK..... F-3-11
 BOLT. RECESSED..... F-11-29
 BOLT. SEALING. 18MM..... E-5-10
 BOLT. SEALING. 22MM..... E-3-6
 BOLT. SEALING. 22MM..... E-3-39
 BOLT. SEALING. 22MM..... E-3-10-13
 BOLT. SEALING. 22MM..... E-5-15
 BOLT. SEALING. 6MM..... E-18-45
 BOLT. SOCKET..... FOP-3-4-4
 BOLT. SOCKET..... FOP-3-5-7
 BOLT. SOCKET..... FOP-3-6-7
 BOLT. SOCKET(A)..... F-11-30
 BOLT. SOCKET(B)..... F-11-31
 BOLT. SOCKET. 6X20..... F-8-8
 BOLT. SOCKET. 6X25..... F-8-7
 BOLT. SOCKET. 6X30..... F-18-4
 BOLT. SOCKET. 8X25..... E-15-27
 BOLT. SPECIAL ADJUSTER..... E-19-22
 BOLT. SPECIAL. 6X17..... F-3-30-9
 BOLT. SPECIAL. 6X17..... F-3-30-9
 BOLT. SPECIAL. 6X17..... F-3-30-9
 BOLT. SPECIAL. 6X220..... FOP-12-2
 BOLT. SPECIAL. 8MM..... E-5-14
 BOLT. SPECIAL. 8X29..... E-13-10-9
 BOLT. STUD..... FOP-3-5-13
 BOLT. STUD..... FOP-3-6-13
 BOLT. STUD. 10X170..... F-3-18
 BOLT. STUD. 10X28..... F-10-42
 BOLT. STUD. 10X45..... E-6-10-33
 BOLT. STUD. 12X170..... F-3-17
 BOLT. STUD. 12X40..... F-3-16
 BOLT. STUD. 6X68..... E-19-8
 BOLT. STUD. 8X28..... E-14-28
 BOLT. STUD. 8X45..... E-14-29
 BOLT. TENSIONER..... E-19-24
 BOLT. TIMING BELT ADJUSTING..... E-13-21
 BOLT. TIMING BELT COVER..... E-13-10-8
 BOLT. TIMING BELT IDLER..... E-13-14
 BOLT. TORQ(M6X20)..... E-20-10-9
 BOLT-WASHER. 10X109..... E-3-27
 BOLT-WASHER. 10X32..... F-3-13
 BOLT-WASHER. 10X32..... F-10-40
 BOLT-WASHER. 10X35..... F-3-20-36
 BOLT-WASHER. 10X47..... F-3-14
 BOLT-WASHER. 10X60..... E-3-28
 BOLT-WASHER. 10X80..... E-3-29
 BOLT-WASHER. 11X105..... F-3-31
 BOLT-WASHER. 12X163..... E-9-11
 BOLT-WASHER. 12X35..... E-13-25
 BOLT-WASHER. 12X50..... F-3-20-38
 BOLT-WASHER. 16X49..... E-13-22
 BOLT-WASHER. 5X12..... E-14-10-11
 BOLT-WASHER. 5X16..... E-13-10-7
 BOLT-WASHER. 5X28..... E-14-10-12
 BOLT-WASHER. 6X16..... F-2-28
 BOLT-WASHER. 6X25..... E-15-15
 BOLT-WASHER. 6X25..... F-7-10-13
 BOLT-WASHER. 6X27..... E-20-5
 BOLT-WASHER. 6X27..... E-20-10-8
 BOLT-WASHER. 6X29..... F-7-10-14
 BOLT-WASHER. 6X29..... E-6-10-36
 BOLT-WASHER. 6X60..... E-15-18
 BOLT-WASHER. 8X28(SUS)..... E-6-9
 BOLT-WASHER. 8X35..... E-18-46
 BOLT-WASHER. 8X35..... F-3-20-40
 BOLT-WASHER. 8X35..... F-18-5
 BOLT-WASHER. 8X35(SUS)..... E-6-8
 BOLT-WASHER. 8X60..... F-4-17
 BOLT-WASHER. 8X60..... FOP-2-9
 BOSS. FLYWHEEL..... E-5-12
 BOX ASSY. JUNCTION..... F-7-20-1
 BOX ASSY. JUNCTION..... F-7-20-1
 BOX ASSY. REMOTE CONTROL..... FOP-3-3-1
 BOX ASSY. REMOTE CONTROL..... FOP-3-4-2
 BOX ASSY. REMOTE CONTROL..... FOP-3-5-2
 BOX ASSY. REMOTE CONTROL..... FOP-3-6-2
 BOX KIT. REMOTE CONTROL..... FOP-3-1
 BOX KIT. REMOTE CONTROL..... FOP-3-1-1
 BOX KIT. REMOTE CONTROL..... FOP-3-2-1
 BOX KIT. REMOTE CONTROL..... FOP-3-4-1
 BOX KIT. REMOTE CONTROL..... FOP-3-5-1
 BOX KIT. REMOTE CONTROL..... FOP-3-6-1
 BRACKET..... FOP-3-3-11
 BRACKET..... FOP-5-14

BRACKET.....	FOP-5-1-14	CAP COMP., OIL TANK.....	F-11-28	CLIP, TUBE.....	F-10-3
BRACKET.....	FOP-5-2-14	CAP. BOLT, 10MM.....	E-3-10-14	CLIP, TUBE(B12).....	E-18-1-16
BRACKET ASSY.....	F-11-6	CAP. DUMMY(WPC 4P 090 M)(RED).....	F-7-5	CLIP, TUBE(B12.5).....	E-18-10-28
BRACKET C. HARNESS CLIP.....	E-1-10	CAP. DUMMY(WPC 4P 090 M)(RED).....	FOP-3-4-35	CLIP, TUBE(B12.5).....	E-6-10-41
BRACKET, A.C. GENERATOR FUSE.....	E-20-10-3	CAP. DUMMY(WPC 4P 090 M)(RED).....	FOP-3-5-40	CLIP, TUBE(B12.5).....	F-3-20-46
BRACKET, BUZZER.....	FOP-5-3-17	CAP. DUMMY(WPC 4P 090 M)(RED).....	FOP-3-6-42	CLIP, WIRE HARNESS.....	F-7-8
BRACKET, BUZZER.....	FOP-5-4-13	CAP. GRIP.....	FOP-3-6	CLIP, WIRE HARNESS.....	F-7-10-22
BRACKET, CLIP B.....	E-1-9	CAP. GRIP.....	FOP-3-2-8	CLIP, WIRE HARNESS.....	F-7-10-23
BRACKET, CLIP B.....	E-3-2-1	CAP. GRIP.....	FOP-3-2-8	CLIP, WIRE HARNESS.....	F-10-67
BRACKET, COUPLER A.....	E-20-10-4	CAP. GRIP.....	FOP-3-2-8	CLIP, WIRE HARNESS, 10MM.....	E-14-31
BRACKET, COUPLER C.....	F-7-10-2	CAP. L. SIDE COVER.....	F-3-20-3	CLIP, WIRE HARNESS, 25MM.....	E-1-15
BRACKET, COUPLER D.....	E-13-18	CAP. LEVER.....	FOP-3-5-28	CLIP, WIRE HARNESS, 25MM.....	E-20-10-11
BRACKET, COUPLER D.....	E-20-10-5	CAP. LEVER.....	FOP-3-6-28	CLUTCH COMP., OVERRUNNING.....	E-21-3
BRACKET, FR.....	E-21-11	CAP. LEVER(FLUSH MOUNT).....	FOP-3-4-23	COIL ASSY., PLUG TOP.....	E-20-1
BRACKET, FUEL PUMP COUPLER.....	E-1-8	CAP. RUBBER.....	FOP-3-3-16	COLLAR.....	E-18-26
BRACKET, HARNESS CLIP A.....	E-14-23	CAP. SWITCH.....	FOP-3-7	COLLAR A. COVER LOCK.....	F-3-20-28
BRACKET, HOOK FR.....	F-8-2	CAP. TIMING BELT TENSIONER.....	E-13-8	COLLAR B. COVER LOCK.....	F-3-20-29
BRACKET, HOOK L.....	F-8-6	CAP. TROLLING CONTROL SWITCH.....	FOP-3-3-23	COLLAR, 12X6.5.....	F-3-30-11
BRACKET, HOOK R.....	F-8-5	CAP. WATER JOINT.....	F-3-20-5	COLLAR, 5.5X6.8.....	E-14-10-8
BRACKET, JUNCTION CONNECTOR.....	F-7-2	CARTRIDGE, OIL FILTER.....	E-3-10-4	COLLAR, 8.5X14.5.....	E-18-54
BRACKET, L. STERN.....	F-10-26	CASE ASSY., ENGINE UNDER.....	F-3-20-9	COLLAR, 8.5X14.5.....	F-3-20-52
BRACKET, NEUTRAL SWITCH.....	F-2-24	CASE ASSY., GEAR(L).....	F-3-10-1	COLLAR, 8.5X14.5.....	F-18-6
BRACKET, NEUTRAL SWITCH.....	F-2-2-16	CASE ASSY., GEAR(UL).....	F-3-10-1	COLLAR, BASE.....	FOP-3-4-20
BRACKET, R. STERN.....	F-10-25	CASE ASSY., GEAR(UL).....	F-3-10-1	COLLAR, C.D.I. UNIT CASE.....	E-15-20
BRACKET, REMOTE CONTROL.....	FOP-3-11	CASE ASSY., GEAR(XL).....	F-3-10-1	COLLAR, C.D.I. UNIT CASE.....	E-20-7
BRACKET, REMOTE CONTROL.....	FOP-3-2-12	CASE ASSY., GEAR(XL).....	F-3-10-1	COLLAR, C.D.I. UNIT CASE.....	E-20-10-12
BRACKET, RR.....	E-21-12	CASE ASSY., OIL SEAL.....	E-3-2	COLLAR, C.D.I. UNIT CASE.....	F-7-10-25
BRACKET, SHIFT ACTUATOR.....	F-18-2	CASE COMP., GEAR.....	F-3-10	COLLAR, DISTANCE.....	F-4-33
BRACKET, SHIFT LINK(MECH).....	F-2-21	CASE COMP., MOUNT.....	E-6-10-24	COLLAR, DISTANCE.....	FOP-2-14
BRACKET, TILT LIMIT SWITCH.....	F-10-22	CASE COMP., PUMP.....	E-18-28	COLLAR, DISTANCE(A).....	FOP-12-3
BRACKET, TILTING.....	F-10-29	CASE KIT, GEAR.....	FOP-17-1	COLLAR, DISTANCE(B).....	FOP-12-4
BRACKET, UNDER CASE FR.....	F-3-20-16	CASE, CONTROL UNIT.....	FOP-3-4-30	COLLAR, DISTANCE, 6.5X9X3.....	F-8-11
BRACKET, WIRE CLAMP.....	FOP-3-3-15	CASE, CONTROL UNIT.....	FOP-3-5-35	COLLAR, MOUNTING(6MM).....	F-7-10-24
BREAKER ASSY.....	F-11-1	CASE, CONTROL UNIT.....	FOP-3-6-37	COLLAR, ORIFICE.....	F-11-46
BRUSH ASSY.....	F-11-2	CASE ELECTRONIC CONTROL UNIT.....	E-20-10-7	COLLAR, SET.....	E-18-23
BRUSH SET.....	E-21-7	CASE ELECTRONIC PARTS.....	E-20-10-1	COLLAR, SHIFT SLIDER.....	F-2-13
BUSH A. THRUST RECEIVE.....	F-10-32	CASE ELECTRONIC PARTS.....	E-20-10-1	COLLAR, STEERING ROD.....	F-10-70
BUSH B. THRUST RECEIVE.....	F-10-33	CASE ELECTRONIC PARTS.....	E-20-10-1	COLLAR, STOPPER.....	FOP-3-4-6
BUSH COMP., VERTICAL SHAFT.....	F-3-20-20	CASE ELECTRONIC PARTS.....	E-20-10-1	COLLAR, TIMING BELT COVER.....	E-13-10-10
BUSH, INSULATION.....	E-19-4	CASE ELECTRONIC PARTS.....	E-20-10-1	CONNECTOR KIT, TERMINATOR.....	FOP-10-1
BUSH, INSULATION.....	E-19-18	CASE ELECTRONIC PARTS.....	E-20-10-1	CONNECTOR(T).....	FOP-7-3
BUSH, LOWER CYLINDER.....	F-11-25	CASE ELECTRONIC PARTS.....	E-20-10-1	CONTROL UNIT.....	FOP-3-4-36
BUSH, MOTOR CODE.....	F-11-20	CASE EXTENSION(L).....	F-3-20-18	CONTROL UNIT.....	FOP-3-5-41
BUSH, SHIFT ARM.....	F-2-19	CASE EXTENSION(XL).....	F-3-20-17	CONTROL UNIT.....	FOP-3-6-43
BUSH, SWIVEL CASE.....	F-10-21	CASE, FLUSH VALVE.....	E-6-10-9	CONTROL UNIT, ELECTRONIC.....	E-20-10-6
BUSH, SWIVEL CASE.....	F-11-12	CASE, GEAR.....	F-3-3	CONTROL UNIT, ELECTRONIC.....	E-20-10-6
BUSH, TILT ARM.....	F-10-28	CASE, POWER TILT RELAY.....	F-7-10-12	CONTROL UNIT, ELECTRONIC.....	E-20-10-6
BUTTON, THROTTLE.....	FOP-3-8	CASE, SWIVEL(L).....	F-10-19	CONTROL UNIT, ELECTRONIC.....	E-20-10-6
BUTTON, THROTTLE.....	FOP-3-1-8	CASE, SWIVEL(XL).....	F-10-19	CONTROL UNIT, ELECTRONIC.....	E-20-10-6
BUTTON, THROTTLE.....	FOP-3-2-9	CIRCLIP, EXTERNAL, 15MM.....	F-5-31	CONTROL UNIT, ELECTRONIC.....	E-20-10-6
BUZZER COMP., WARNING.....	FOP-3-3-42	CIRCLIP, EXTERNAL, 15MM.....	F-5-1-33	CONTROL UNIT, ELECTRONIC.....	E-20-10-6
BUZZER COMP., WARNING.....	FOP-5-1-3	CIRCLIP, EXTERNAL, 39MM.....	F-10-66	CORD ASSY., EXTENSION POWER.....	FOP-10-5
BUZZER COMP., WARNING.....	FOP-5-1-13	CIRCLIP, INTERNAL, 43.....	F-11-34	CORD COMP., EMERGENCY.....	FOP-3-3-39
BUZZER COMP., WARNING.....	FOP-5-2-13	CIRCLIP, INTERNAL, 47MM.....	F-3-20-47	CORD COMP., EMERGENCY.....	FOP-5-10
BUZZER COMP., WARNING.....	FOP-5-3-16	CLAMP.....	F-4-34	CORD COMP., EMERGENCY.....	FOP-5-1-10
BUZZER COMP., WARNING.....	FOP-5-4-12	CLAMP.....	F-6-5	CORD COMP., EMERGENCY.....	FOP-5-2-10
BUZZER COMP., WARNING.....	FOP-5-5-12	CLAMP.....	F-6-8	CORD COMP., EMERGENCY.....	FOP-5-3-11
<C>		CLAMP B. FUEL TUBE.....	E-18-1-5	CORD COMP., EMERGENCY.....	FOP-5-4-8
CABLE ASSY., BRANCH.....	FOP-10-7	CLAMP, 6MM-12MM.....	E-18-10-29	CORD COMP., EMERGENCY.....	FOP-5-5-9
CABLE ASSY., CONVERSION(10FT).....	FOP-10-5	CLAMP, CHECK VALVE.....	E-18-10-1	CORD COMP., EMERGENCY.....	FOP-6-3-4
CABLE ASSY., CONVERSION(6FT).....	FOP-10-5	CLAMP, HOSE.....	E-14-15	CORD, A.C. GENERATOR.....	F-7-10-9
CABLE ASSY., ENGINE DROP.....	FOP-10-9	CLAMP, HOSE.....	E-18-10-16	CORD, SWITCH.....	E-3-22
CABLE ASSY., ENGINE DROP(10FT).....	FOP-10-10	CLAMP, TUBE(D10.5).....	E-4-19	COTTER, VALVE(FUJI VALVE).....	E-9-10-19
CABLE ASSY., ENGINE DROP(14FT).....	FOP-10-10	CLAMP, TUBE(D10.5).....	E-6-10-40	COVER ASSY.....	FOP-3-1-11
CABLE ASSY., ENGINE DROP(6FT).....	FOP-10-10	CLAMP, TUBE(D10.5).....	E-18-10-26	COVER ASSY.(FLUSH MOUNT).....	FOP-3-4-12
CABLE ASSY., INTERFACE(10FT).....	FOP-7-2	CLAMP, TUBE(D10.7).....	E-18-10-25	COVER ASSY., COOLING FAN.....	E-15-10
CABLE ASSY., INTERFACE(16FT).....	FOP-7-2	CLAMP, TUBE(D12).....	E-18-10-27	COVER ASSY., CRANKCASE UPPER.....	E-3-1
CABLE ASSY., INTERFACE(6FT).....	FOP-7-2	CLAMP, TUBE(D21).....	E-4-21	COVER ASSY., ENGINE.....	F-8-1
CABLE ASSY., PANEL INDICATOR.....	FOP-10-2	CLAMP, TUBE(D29).....	E-4-20	COVER ASSY., FUSE.....	FOP-3-4-39
CABLE ASSY., PANEL INDICATOR.....	FOP-10-2	CLAMP, TUBE(D32.5).....	E-1-14	COVER ASSY., FUSE.....	FOP-3-5-45
CABLE ASSY., PANEL INDICATOR.....	FOP-10-2	CLIP A. WIRE.....	E-1-11	COVER ASSY., FUSE.....	FOP-3-6-47
CABLE ASSY., POWER TILT RELAY.....	F-7-10-7	CLIP D. WASHER TUBE.....	E-1-19	COVER ASSY., FUSE(40A).....	F-7-10-29
CABLE ASSY., REMOTE CONTROL.....	FOP-3-4-34	CLIP, BRAKE PIPE.....	E-15-14	COVER ASSY., FUSE(40A).....	F-7-10-29
CABLE ASSY., REMOTE CONTROL.....	FOP-3-5-39	CLIP, COUPLER(DARK BLUE).....	FOP-3-4-50	COVER ASSY., FUSE(40A).....	F-7-10-29
CABLE ASSY., REMOTE CONTROL.....	FOP-3-6-41	CLIP, COUPLER(DARK BLUE).....	FOP-3-5-55	COVER ASSY., FUSE(40A).....	F-7-10-29
CABLE ASSY., REMOTE CONTROL(B).....	FOP-3-3-31	CLIP, COUPLER(DARK BLUE).....	FOP-3-6-57	COVER ASSY., FUSE(40A).....	F-7-10-29
CABLE ASSY., STARTER.....	F-7-10-3	CLIP, COUPLER(DARK BROWN).....	FOP-3-4-51	COVER ASSY., L. TIMING BELT.....	E-13-10-3
CABLE ASSY., STARTER.....	F-7-10-3	CLIP, COUPLER(DARK BROWN).....	FOP-3-5-56	COVER ASSY., R. TIMING BELT.....	E-13-10-2
CABLE ASSY., STARTER.....	F-7-10-3	CLIP, COUPLER(DARK BROWN).....	FOP-3-6-58	COVER ASSY., SINGLE.....	FOP-3-5-19
CABLE ASSY., STARTER.....	F-7-10-3	CLIP, DETENT.....	FOP-3-3-9	COVER ASSY., TWIN.....	FOP-3-6-19
CABLE ASSY., STARTER.....	F-7-10-3	CLIP, EMERGENCY LOCK.....	FOP-5-11	COVER B. TERMINAL.....	F-7-10-6
CABLE ASSY., STARTER.....	F-7-10-3	CLIP, EMERGENCY LOCK.....	FOP-5-1-11	COVER B. TERMINAL(L).....	F-7-10-5
CABLE ASSY., STARTER.....	F-7-10-3	CLIP, EMERGENCY LOCK.....	FOP-5-2-11	COVER COMP.....	E-18-4
CABLE ASSY., STARTER.....	F-7-10-3	CLIP, EMERGENCY LOCK.....	FOP-5-3-12	COVER COMP., CYLINDER HEAD(L).....	E-1-3
CABLE ASSY., STARTER.....	F-7-10-3	CLIP, EMERGENCY LOCK.....	FOP-5-4-9	COVER COMP., CYLINDER HEAD(R).....	E-1-1
CABLE ASSY., STARTER.....	F-7-10-3	CLIP, EMERGENCY LOCK.....	FOP-5-5-10	COVER COMP., ENGINE UNDER L.....	F-3-30-5
CABLE ASSY., STARTER.....	F-7-10-3	CLIP, HARNESS.....	E-18-52	COVER COMP., ENGINE UNDER L.....	F-3-30-6
CABLE ASSY., STARTER.....	F-7-10-3	CLIP, HARNESS BAND(BLACK).....	E-18-1-17	COVER COMP., ENGINE UNDER R.....	F-3-30-3
CABLE ASSY., TRUNK(DBW)(18FT).....	FOP-10-8	CLIP, HARNESS BAND(BLACK).....	F-2-45	COVER COMP., ENGINE UNDER R.....	F-3-30-4
CABLE ASSY., TRUNK(DBW)(24FT).....	FOP-10-8	CLIP, HARNESS BAND(BLACK).....	F-2-1-34	COVER COMP., FUSE.....	F-7-20-2
CABLE ASSY., TRUNK(DBW)(30FT).....	FOP-10-8	CLIP, HARNESS BAND(BLACK).....	F-7-9	COVER COMP., FUSE.....	F-7-20-2
CABLE COMP., THROTTLE.....	E-15-9	CLIP, HARNESS BAND(BLACK).....	F-7-10-26	COVER, BEARING.....	E-19-5
CABLE KIT, INTERFACE(10FT).....	FOP-7-1	CLIP, HARNESS BAND(BLACK).....	FOP-3-4-52	COVER, CAP.....	FOP-3-5-4
CABLE KIT, INTERFACE(16FT).....	FOP-7-1	CLIP, HARNESS BAND(BLACK).....	FOP-3-5-57	COVER, CAP.....	FOP-3-6-4
CAM A, TILT LIMIT ANGLE.....	F-10-23	CLIP, HARNESS BAND(BLACK).....	FOP-3-6-59	COVER, CONNECTOR.....	FOP-3-4-32
CAM B, TILT LIMIT ANGLE.....	F-10-24	CLIP, HARNESS BAND(BLACK).....	FOP-7-5	COVER, CONNECTOR.....	FOP-3-5-37
CAMSHAFT, L.....	E-9-10-2	CLIP, INJECTOR.....	E-14-2	COVER, CONNECTOR.....	FOP-3-6-39
CAMSHAFT, L.....	E-9-10-2	CLIP, PISTON PIN.....	E-7-4	COVER, DUAL GRIP.....	FOP-3-2-7
CAMSHAFT, R.....	E-9-10-1	CLIP, ROLLER.....	FOP-3-3-73	COVER, FLUSH VALVE.....	E-6-10-8
CAMSHAFT, R.....	E-9-10-1	CLIP, SENSOR HOSE.....	E-18-10-24	COVER, GEAR CASE.....	F-3-5
CAP ASSY., OIL FILLER.....	E-3-10-5	CLIP, TUBE.....	E-6-10-2		

COVER, GRIP.....	FOP-3-1-4	GASKET B, IMPELLER.....	FOP-2-7	HOSE COMP., FUEL JOINT.....	E-14-11
COVER, IMPELLER.....	F-4-4	GASKET COMP., CYLINDER HEAD.....	E-9-9	HOUSING ASSY.(FLUSH MOUNT).....	FOP-3-4-5
COVER, IMPELLER.....	FOP-2-6	GASKET(SINGLE).....	FOP-3-5-3	HOUSING ASSY., L.....	FOP-3-5-10
COVER, INTAKE MANIFOLD UPPER.....	E-14-10-4	GASKET(TWIN).....	FOP-3-6-3	HOUSING ASSY., L.....	FOP-3-6-10
COVER, L. CAMSHAFT THRUST.....	E-9-8	GASKET, EAC VALVE.....	E-15-5	HOUSING ASSY., L INNER.....	FOP-3-2
COVER, L. GRIP.....	FOP-3-4	GASKET, EX. PIPE.....	E-6-4	HOUSING ASSY., L INNER.....	FOP-3-2-2
COVER, L. GRIP.....	FOP-3-2-5	GASKET, FR. INJECTOR BASE.....	E-14-17	HOUSING ASSY., R.....	FOP-3-6-18
COVER, L. RELIEF VALVE.....	E-6-10-19	GASKET, INTAKE MANIFOLD.....	E-14-20	HOUSING ASSY., R INNER.....	FOP-3-1-2
COVER, L. WATER JACKET.....	E-6-10-23	GASKET, INTAKE MANIFOLD.....	E-14-10-1	HOUSING ASSY., R INNER.....	FOP-3-2-3
COVER, LEVER.....	FOP-3-3-6	GASKET, L. EX. MANIFOLD.....	E-4-5	HOUSING ASSY., SINGLE.....	FOP-3-5-18
COVER, LOCK ARM.....	FOP-3-1-6	GASKET, MOUNT CASE.....	E-6-10-25	HOUSING COMP., REMOTE CONTROL.....	FOP-3-2
COVER, NEUTRAL SWITCH.....	F-2-25	GASKET, R. EX. MANIFOLD.....	E-4-3	HOUSING COMP., REMOTE CONTROL.....	FOP-3-2-13
COVER, NEUTRAL SWITCH.....	F-2-1-17	GASKET, RR. INJECTOR BASE.....	E-14-19	HOUSING, FR.....	FOP-3-3-12
COVER, OIL LEVEL GAUGE.....	E-3-16	GASKET, THROTTLE BODY.....	E-15-2	HOUSING, IMPELLER.....	F-4-2
COVER, OIL PUMP.....	E-5-4	GASKET, THROTTLE BODY.....	E-15-22	HOUSING, IMPELLER.....	FOP-2-4
COVER, POWER TRIM-TILT WIRE.....	FOP-3-3-18	GAUGE COMP., OIL LEVEL.....	E-3-15	HOUSING, LEAD.....	FOP-3-13
COVER, POWER TRIM-TILT WIRE.....	FOP-3-3-19	GEAR ASSY., INTERNAL.....	E-21-18	HOUSING, LEAD.....	FOP-3-2-14
COVER, PUMP.....	E-18-29	GEAR ASSY., PLANETARY.....	E-21-4	HOUSING, LOWER CENTER MOUNTING.....	F-10-17
COVER, PUMP(A).....	E-18-31	GEAR ASSY., SHIFT.....	FOP-3-3-24	HOUSING, LOWER CENTER MOUNTING.....	F-10-17
COVER, R. CAMSHAFT THRUST.....	E-9-7	GEAR COMP., BEVEL(FORWARD).....	F-5-8	HOUSING, LOWER MOUNTING.....	F-3-20-21
COVER, R. RELIEF VALVE.....	E-6-10-15	GEAR COMP., BEVEL(REVERSE).....	F-5-1-9	HOUSING, RR.....	FOP-3-3-13
COVER, R. WATER JACKET.....	E-6-10-21	GEAR, BEVEL(FORWARD)(24T).....	F-5-1-8	HOUSING, UPPER MOUNTING.....	F-10-14
COVER, REMOTE CONTROL CABLE.....	F-2-3	GEAR, BEVEL(REVERSE)(24T).....	F-5-9	HOUSING, WATER PUMP.....	F-4-6
COVER, RR.....	F-3-30-7	GEAR, DRIVE.....	FOP-3-3-25	<D>	
COVER, SEPARATE.....	F-3-20-15	GEAR, PINION.....	F-4-16	IDLER B, TIMING BELT.....	E-13-15
COVER, STARTER TERMINAL.....	F-7-10-4	GEAR, PINION(COUNTER ROTATION).....	F-4-16	IDLER, TIMING BELT(KOYO SEIKO).....	E-13-12
COVER, THERMOSTAT.....	E-4-13	GENERATOR ASSY., A.C.....	E-19-14	IMPELLER, PUMP.....	F-4-1
COVER, UPPER MOUNT.....	F-10-18	GRIP.....	FOP-3-3-5	IMPELLER, PUMP.....	FOP-2-3
COVER, WATER JACKET.....	E-18-12	GRIP, REMOTE CONTROL HANDLE.....	FOP-3-5	INJECTOR ASSY., FUEL.....	E-14-1
COVER, WATER JACKET.....	E-18-12	GRIP, REMOTE CONTROL HANDLE.....	FOP-3-2-6	INSULATOR.....	E-18-33
CRANKCASE COMP.....	E-3-10-1	GRIP, SCREW DRIVER.....	F-13-5	INSULATOR COMP.....	E-18-32
CRANKCASE COMP.....	E-3-10-1	GROMMET.....	E-14-10-13	<J>	
CRANKSHAFT COMP.....	E-7-8	GROMMET, 1WAY.....	F-3-20-50	JOINT ASSY (INLET).....	F-6-2
CUP SET, WATER SEPARATOR.....	E-18-1-18	GROMMET, ELECTRONIC PARTS CASE.....	E-20-10-2	JOINT ASSY (OUTLET).....	F-6-3
<D>		GROMMET, ELECTRONIC PARTS CASE.....	F-7-10-1	JOINT ASSY., OIL PIPE.....	E-3-12
DOWEL PIN, 10X12.....	E-14-35	GROMMET, EXTENSION CASE.....	F-4-13	JOINT SET.....	E-18-6
DOWEL PIN, 13X37.....	E-3-40	GROMMET, GEAR CASE.....	F-3-4	JOINT, DRIVE.....	F-11-16
DOWEL PIN, 14X15.....	E-5-16	GROMMET, LOCK HOOK.....	F-8-3	JOINT, FUEL FEED HOSE.....	E-18-10-6
DOWEL PIN, 14X15.....	E-6-10-42	GROMMET, RELAY.....	F-7-10-11	JOINT, FUEL PIPE.....	E-14-9
DOWEL PIN, 16X22.....	E-9-15	GROMMET, RELAY BRACKET.....	E-20-4	JOINT, FUEL PIPE.....	E-18-42
DOWEL PIN, 6X10.....	E-3-53	GROMMET, SILENCER.....	E-15-8	JOINT, FUEL RETURN.....	E-18-10-17
DOWEL PIN, 6X10.....	E-9-14	GROMMET, TIMING BELT COVER.....	E-13-10-1	JOINT, FUEL TUBE.....	F-13-8
DOWEL PIN, 6X10.....	E-13-30	GROMMET, UNDER CASE.....	E-15-13	JOINT, THREE WAY.....	E-18-10-11
DOWEL PIN, 6X10.....	E-15-21	GROMMET, UNDER CASE.....	F-3-20-12	JOINT, WATER HOSE.....	F-3-20-2
DOWEL PIN, 6X10.....	E-15-30	GROMMET, UNDER CASE.....	F-3-30-1	<K>	
DOWEL PIN, 6X10.....	F-3-25	GROMMET, UNDER CASE(C).....	F-11-10	KEY, 4.5X24.....	E-13-28
DOWEL PIN, 6X10.....	F-3-25	GROMMET, UNDER CASE(MECH).....	F-3-20-12	KEY, SPECIAL.....	E-13-29
DOWEL PIN, 6X10.....	F-3-20-50	GROMMET, VAPOR SEPARATOR.....	E-18-38	KEY, WOODRUFF.....	F-4-23
DOWEL PIN, 6X10.....	F-4-24	GROMMET, VAPOR SEPARATOR.....	E-18-39	KEY, WOODRUFF.....	FOP-2-10
DOWEL PIN, 8X14.....	E-3-10-19	GROMMET, WATER CHECK.....	F-3-20-34	KIT, CABLE(NMEA)(6FT).....	FOP-7-1
DRIVER 1, PLUS SCREW(NO.2).....	F-13-4	GROMMET, WATER TUBE.....	E-6-6	<L>	
DRUM ASSY., FREE THROTTLE.....	FOP-3-3-27	GROMMET, WIRE(14).....	FOP-3-3-22	LABEL, FUSE & OIL CAUTION.....	F-12-1
DUMMY, WATER PROOF CONNECTOR.....	F-7-3	GUARD, THROTTLE BODY.....	E-15-25	LABEL, FUSE & OIL CAUTION(E).....	F-12-1
DUMMY, WATER PROOF CONNECTOR.....	FOP-5-5	GUIDE COMP., ROD.....	F-11-17	LABEL, FUSE(3A).....	FOP-3-4-42
DUMMY, WATER PROOF CONNECTOR.....	FOP-5-1-5	GUIDE, EX. VALVE(O.S.).....	E-9-3	LABEL, FUSE(3A).....	FOP-3-5-48
DUMMY, WATER PROOF CONNECTOR.....	FOP-5-2-5	GUIDE, IN. VALVE(O.S.).....	E-9-2	LABEL, FUSE(3A).....	FOP-3-6-50
<E>		GUIDE, L. EX.....	E-6-10-6	LABEL, FUSE(3A).....	FOP-3-4-43
END COVER, RR.....	E-19-17	GUIDE, R. EX.....	E-6-10-3	LABEL, FUSE(3A).....	FOP-3-5-49
END, NIPPLE.....	F-10-10	GUIDE, SHIFT LINK.....	F-2-1-12	LABEL, FUSE(5A).....	FOP-3-6-51
E-RING, 10MM.....	F-4-35	GUIDE, SHIFT LINK(MECH).....	F-2-20	LABEL, SIGP.....	FOP-3-3-47
E-RING, 12MM.....	F-2-47	<H>		LABEL, WARNING OPERATOR.....	F-12-10
E-RING, 12MM.....	F-2-1-35	HANDLE, REMOTE CONTROL.....	FOP-3-3	LAMP ASSY., INDICATION.....	FOP-3-3-40
E-RING, 15MM.....	F-11-47	HANDLE, REMOTE CONTROL.....	FOP-3-1-3	LAMP ASSY., INDICATION(4-LED).....	FOP-5-3-14
E-RING, 4MM.....	F-2-46	HANDLE, REMOTE CONTROL.....	FOP-3-2-4	LAMP ASSY., INDICATION(4-LED).....	FOP-5-4-10
E-RING, 6MM.....	FOP-3-32	HANGER, ENGINE.....	E-3-10-2	LED ASSY., COVER(S).....	FOP-3-5-20
E-RING, 6MM.....	FOP-3-1-28	HANGER, ENGINE.....	E-9-1	LED ASSY., COVER(T).....	FOP-3-6-20
E-RING, 6MM.....	FOP-3-2-37	HARNESS ASSY., MAIN WIRE.....	F-7-1	LEVER.....	FOP-3-5-26
E-RING, 6MM.....	FOP-3-3-67	HARNESS ASSY., MAIN WIRE.....	F-7-1	LEVER.....	FOP-3-6-26
EXTENSION, OIL FILLER.....	E-3-10-6	HARNESS ASSY., MAIN WIRE.....	F-7-1	LEVER ASSY.(FLUSH MOUNT).....	FOP-3-4-21
<F>		HARNESS ASSY., POWER.....	F-7-10-27	LEVER ASSY., L.....	FOP-3-5-25
FAN, COOLING.....	E-13-16	HARNESS ASSY., POWER.....	F-7-10-27	LEVER ASSY., L.....	FOP-3-6-25
FILTER ASSY., SPOOL VALVE.....	E-3-19	HARNESS ASSY., POWER.....	F-7-10-27	LEVER ASSY., R.....	FOP-3-6-35
FILTER ASSY., SPOOL VALVE.....	E-3-19	HARNESS ASSY., POWER.....	F-7-10-27	LEVER SET.....	E-21-17
FILTER B.....	F-11-18	HARNESS ASSY., POWER.....	F-7-10-27	LEVER, COVER LOCK FR.....	F-3-20-26
FLOAT SET.....	E-18-2	HARNESS ASSY., POWER.....	F-7-10-27	LEVER, COVER LOCK L.....	F-3-20-32
FLYWHEEL COMP.....	E-5-11	HARNESS ASSY., SWITCH PANEL.....	FOP-5-4	LEVER, COVER LOCK R.....	F-3-20-30
FRAME COMP., MOUNTING(L).....	F-10-13	HARNESS ASSY., SWITCH PANEL.....	FOP-5-1-4	LEVER, FREE THROTTLE.....	FOP-3-3-29
FRAME COMP., MOUNTING(XL).....	F-10-13	HARNESS ASSY., SWITCH PANEL.....	FOP-5-2-4	LEVER, HAND.....	FOP-3-3-3
FUSE, BLADE(3A).....	FOP-3-4-38	HARNESS ASSY., SWITCH PANEL.....	FOP-5-3-6	LINER, PUMP.....	F-4-3
FUSE, BLADE(3A).....	FOP-3-5-44	HARNESS ASSY., SWITCH PANEL.....	FOP-5-4-3	LINER, PUMP.....	FOP-2-5
FUSE, BLADE(3A).....	FOP-3-6-46	HARNESS COMP.....	E-18-43	LINER, SWIVEL CASE.....	F-10-20
FUSE, BLADE(40A).....	F-7-10-28	HEAD COMP., CYLINDER.....	E-9-5	LOW PERMEATION HOSE L=1600.....	F-6-7
FUSE, BLADE(40A).....	F-7-10-28	HOLDER.....	E-18-11	LOW PERMEATION HOSE L=700.....	F-6-6
FUSE, BLADE(40A).....	F-7-10-28	HOLDER ASSY., BEARING.....	F-5-1-11	<M>	
FUSE, BLADE(40A).....	F-7-10-28	HOLDER ASSY., BRUSH.....	E-19-1	MANIFOLD COMP., INLET.....	E-14-10-3
FUSE, BLADE(40A).....	F-7-10-28	HOLDER COMP., BRUSH.....	E-21-10	MANIFOLD COMP., L. EX.....	E-4-4
FUSE, BLADE(40A).....	F-7-10-28	HOLDER, BEARING.....	F-5-12	MANIFOLD COMP., R. EX.....	E-4-2
FUSE, BLOCK(150A).....	F-7-20-3	HOLDER, NEUTRAL LOCK.....	FOP-3-1-14	MARK, EMBLEM.....	FOP-3-3-46
FUSE, MINI(10A).....	F-7-20-9	HOLDER, NEUTRAL LOCK.....	FOP-3-3-21	MARK, EMERGENCY STOP(US).....	FOP-3-3-44
FUSE, MINI(10A).....	F-7-20-9	HOLDER, OIL FILTER.....	E-3-10-8	MARK, EMERGENCY STOP(US).....	FOP-3-3-45
FUSE, MINI(10A).....	F-7-20-9	HOLDER, PROPELLER SHAFT.....	F-5-11	MARK, FAST IDLE.....	FOP-3-3-43
FUSE, MINI(15A).....	F-7-20-10	HOLDER, PROPELLER SHAFT.....	F-5-1-12	MARK, FLUSH MOUNT.....	FOP-3-1-19
FUSE, MINI(20A).....	F-7-20-13	HOLDER, SEAL.....	F-2-22	MARK, FLUSH MOUNT.....	FOP-3-4-44
FUSE, MINI(30A).....	F-7-20-11	HOLDER, SEAL.....	F-2-1-13	MARK, FR. EMBLEM.....	F-12-9
FUSE, MINI(30A).....	F-7-20-11	HOLDER, SHIFT ROD.....	F-4-12	MARK, FR.(BFT200).....	F-12-6
FUSE, MINI(5A).....	FOP-3-4-53	HOOK COMP., COVER LOCK L.....	F-3-20-31	MARK, FR.(BFT225).....	F-12-7
FUSE, MINI(5A).....	FOP-3-5-59	HOOK COMP., COVER LOCK R.....	F-3-20-27	MARK, FR.(BFT250).....	F-12-8
FUSE, MINI(5A).....	FOP-3-6-61	HOSE A, PRESSURE REGULATOR.....	E-18-10-18	MARK, HANDLE FLUSH MOUNT.....	FOP-3-1-18
FUSE, MINI(7.5A).....	F-7-20-12	HOSE B, PRESSURE REGULATOR.....	E-18-10-19	MARK, REMOTE CONTROL(DUAL).....	FOP-3-2-23
<G>		HOSE COMP., B. FUEL.....	E-14-12	MARK, REMOTE CONTROL(SINGLE).....	FOP-3-2-20
GASKET B, IMPELLER.....	F-4-4	HOSE COMP., FUEL.....	E-14-10	MARK, RR(BFT200).....	F-12-2

MARK, RR.(BFT225).....	F-12-3	ORIFICE ASSY., OIL CONTROL.....	E-3-10	PANEL KIT, KEY SWITCH(SINGLE).....	FOP-5-5-1
MARK, RR.(BFT250).....	F-12-4	O-RING.....	E-14-10-9	PANEL KIT, KEY SWITCH(SINGLE).....	FOP-5-5-2
MARK, SIDE STRIPE.....	F-12-5	O-RING.....	E-15-19	PANEL KIT, POWER TRIM-TILT.....	FOP-6-1
MESH, FUEL FILTER.....	E-14-4	O-RING.....	E-18-13	PANEL KIT, POWER TRIM-TILT.....	FOP-6-2
METAL COMP., ANODE.....	F-3-9	O-RING.....	E-18-14	PANEL KIT, START STOP SWITCH.....	FOP-6-1-1
METAL KIT, ANODE.....	F-10-1	O-RING.....	E-18-15	PANEL KIT, START STOP SWITCH.....	FOP-6-1-2
METAL, ANODE.....	E-3-4	O-RING.....	E-18-16	PANEL KIT, START STOP SWITCH.....	FOP-6-1-3
METAL, ANODE.....	E-3-5	O-RING.....	E-18-17	PANEL KIT, SWITCH(4-LED).....	FOP-5-4-1
METAL, ANODE.....	E-4-1	O-RING.....	E-18-18	PANEL KIT, SWITCH(B)(4-LED).....	FOP-5-3-1
METAL, ANODE.....	E-6-10-1	O-RING.....	E-18-19	PANEL KIT, SWITCH(SINGLE).....	FOP-5-1
METER LEAD WIRE.....	FOP-4-3	O-RING.....	E-18-1-1	PANEL KIT, SWITCH(TRIPLE).....	FOP-5-2-1
MOTION COMP., LOST.....	E-9-10	O-RING.....	E-18-1-11	PANEL KIT, SWITCH(TWIN).....	FOP-5-1-1
MOTOR ASSY., POWER TILT.....	F-11-5	O-RING.....	F-4-29	PANEL BACK.....	FOP-3-3-14
MOTOR ASSY., STARTER.....	E-21-1	O-RING.....	FOP-17-7	PANEL CONTROL.....	FOP-5-3-4
MOUNT COMP., LOWER RUBBER.....	F-3-20-22	O-RING SET, 3.5X31.7.....	F-11-43	PANEL CONTROL.....	FOP-5-3-5
MOUNT COMP., UPPER RUBBER.....	F-10-15	O-RING, 1.68X7.25.....	F-11-39	PANEL CONTROL.....	FOP-5-4-2
<N>		O-RING, 1.8X69.6.....	F-11-37	PANEL CONTROL(SINGLE).....	FOP-5-3
NIPPLE, GREASE.....	F-10-68	O-RING, 1.9X10.....	F-3-20-55	PANEL CONTROL(TRIPLE).....	FOP-5-2-3
NIPPLE, SENSOR.....	F-10-11	O-RING, 1.9X11.....	F-11-40	PANEL CONTROL(TRIPLE).....	FOP-5-1-3
NIPPLE, SENSOR.....	F-10-12	O-RING, 121X3.1.....	F-5-30	PANEL EMERGENCY STOP SWITCH.....	FOP-6-3-2
NUT.....	FOP-3-4-16	O-RING, 121X3.1.....	F-5-1-32	PANEL KEY SWITCH.....	FOP-5-5-5
NUT.....	FOP-3-5-23	O-RING, 121X3.1.....	FOP-17-8	PANEL KEY SWITCH.....	FOP-5-5-6
NUT.....	FOP-3-6-23	O-RING, 13X1.5(ARAI).....	E-3-48	PANEL KEY SWITCH(START).....	FOP-5-5-5
NUT.....	FOP-5-17	O-RING, 15X1.9.....	E-3-50	PANEL KEY SWITCH(START).....	FOP-5-5-6
NUT.....	FOP-5-1-17	O-RING, 16.3X3.5.....	E-3-47	PANEL LEVER.....	FOP-3-6-36
NUT.....	FOP-5-2-17	O-RING, 16MM.....	E-6-10-45	PANEL LEVER(FLUSH MOUNT).....	FOP-3-4-22
NUT.....	FOP-5-5-15	O-RING, 18.1X3.6.....	E-3-10-17	PANEL LEVER(POWER TRIM-TILT).....	FOP-3-5-27
NUT.....	FOP-6-3-5	O-RING, 18.3X3.5.....	E-3-45	PANEL LEVER(POWER TRIM-TILT).....	FOP-3-6-27
NUT SET, MOUNTING.....	FOP-3-4-14	O-RING, 20X70.5.....	F-11-36	PANEL POWER TRIM-TILT SWITCH.....	FOP-6-5
NUT SET, MOUNTING.....	FOP-3-5-22	O-RING, 20.6X2.6.....	E-5-19	PANEL POWER TRIM-TILT SWITCH.....	FOP-6-6
NUT SET, MOUNTING.....	FOP-3-6-22	O-RING, 23.5X2.....	E-6-10-48	PANEL START STOP(ALL).....	FOP-6-1-9
NUT, 5MM.....	FOP-3-3-58	O-RING, 25X2.4(NOK).....	E-3-49	PIN B, DOWEL, 10X16.....	E-5-21
NUT, 6MM.....	FOP-3-3-56	O-RING, 26.2X2.4(NOK).....	E-3-46	PIN B, DOWEL, 10X16.....	E-6-10-51
NUT, CASTLE, 18MM.....	F-5-14	O-RING, 26.9X2.4(NOK).....	F-2-44	PIN B, DOWEL, 6X10.....	E-9-18
NUT, CASTLE, 18MM.....	F-5-1-14	O-RING, 26.9X2.4(NOK).....	F-2-1-33	PIN, LINK.....	F-2-40
NUT, FLANGE CAP, 10MM.....	E-3-10-16	O-RING, 28.3X2.4(NOK).....	E-3-10-18	PIN, LOCK SPRING.....	F-3-20-49
NUT, FLANGE, 10MM.....	F-10-52	O-RING, 3.5X35.7.....	F-11-41	PIN, PISTON.....	E-7-3
NUT, FLANGE, 12MM.....	F-10-50	O-RING, 3.5X38.7.....	F-11-38	PIN, SHIFTER, 8X50.....	F-5-2
NUT, FLANGE, 5MM.....	E-14-10-17	O-RING, 3.5X41.7.....	F-11-42	PIN, SHIFTER, 8X50.....	F-5-1-2
NUT, FLANGE, 5MM.....	FOP-3-4-47	O-RING, 31.5X2.4(ARAI).....	E-4-24	PIN, SNAP, 6MM.....	F-2-39
NUT, FLANGE, 5MM.....	FOP-3-5-52	O-RING, 33.5X2.....	E-6-10-47	PIN, SNAP, 6MM.....	F-2-1-29
NUT, FLANGE, 5MM.....	FOP-3-6-54	O-RING, 48.5X2.4.....	E-9-17	PIN, SPLIT, 4.0.....	F-5-22
NUT, FLANGE, 5MM.....	FOP-5-16	O-RING, 49.4X3.1.....	E-6-10-46	PIN, SPLIT, 4.0.....	F-5-1-23
NUT, FLANGE, 5MM.....	FOP-5-1-16	O-RING, 59.4X3.1.....	E-21-22	PIN, SPLIT, 4.0.....	FOP-17-2
NUT, FLANGE, 5MM.....	FOP-5-2-16	O-RING, 6.9X1.45.....	F-3-26	PIN, SPRING, 3X20.....	F-10-76
NUT, FLANGE, 5MM.....	FOP-5-3-19	O-RING, 6.9X1.45.....	FOP-17-6	PIN, SPRING, 6X22.....	F-3-20-48
NUT, FLANGE, 5MM.....	FOP-5-3-19	O-RING, 65.4X2.4.....	F-4-32	PIN, UPPER CYLINDER.....	F-11-26
NUT, FLANGE, 5MM.....	FOP-5-3-19	O-RING, 65.4X2.4.....	FOP-2-13	PIN, VERTICAL SHAFT.....	E-13-19
NUT, FLANGE, 5MM.....	FOP-5-4-15	O-RING, 66.4X3.1.....	E-4-22	PIPE COMP., L. EX.....	E-6-5
NUT, FLANGE, 5MM.....	FOP-5-5-14	O-RING, 7.45X3.61(NOK).....	E-14-34	PIPE COMP., L. FUEL.....	E-14-5
NUT, FLANGE, 5MM.....	FOP-6-9	O-RING, 7.47X3.6.....	E-14-33	PIPE COMP., R. EX.....	E-6-3
NUT, FLANGE, 5MM.....	FOP-6-1-11	O-RING, 7.8X1.9(ARAI).....	E-14-32	PIPE, R. FUEL.....	E-14-3
NUT, FLANGE, 5MM.....	FOP-6-2-6	O-RING, 7.8X1.9(ARAI).....	E-18-53	PISTON.....	E-7-2
NUT, FLANGE, 6MM.....	F-2-31	O-RING, 8.8X1.9.....	E-3-43	PISTON COMP., FREE.....	F-11-22
NUT, FLANGE, 8MM.....	E-14-30	O-RING, 8.8X2.4.....	E-3-11	PISTON(O.25).....	E-7-2
NUT, FLANGE, 8MM.....	E-14-10-16	O-RING, 9.5X1.9.....	E-3-44	PIVOT, SHIFTS.....	F-2-14
NUT, FLANGE, 8MM.....	E-19-25	O-RING, 9.5X1.9.....	E-4-23	PIVOT, SHIRT SLIDE.....	F-2-1-10
NUT, HEX., 12MM.....	F-10-74	O-RING, PRESSURE REGULATOR.....	E-14-7	PIVOT, THROTTLE.....	F-2-17
NUT, HEX., 16MM.....	F-3-20-42	O-RING, TIMING BELT TENSIONER.....	E-13-11	PLATE.....	E-18-10
NUT, HEX., 16MM.....	FOP-3-3-57	O-RING, WATER PUMP.....	F-4-30	PLATE.....	E-18-1-12
NUT, HEX., 16MM.....	FOP-5-3-20	O-RING, WATER PUMP.....	FOP-2-11	PLATE ASSY.....	FOP-3-3-2
NUT, HEX., 16MM.....	FOP-5-4-16	O-RING, WATER PUMP HOUSING.....	F-4-31	PLATE, CABLE CLAMP.....	FOP-3-10
NUT, HEX., 18MM.....	F-4-20	O-RING, WATER PUMP HOUSING.....	FOP-2-12	PLATE, CABLE CLAMP.....	FOP-3-2-11
NUT, HEX., 20MM.....	F-2-32	<P>		PLATE, COVER FIX(SINGLE).....	FOP-3-5-5
NUT, HEX., 20MM.....	F-2-1-23	PACKING.....	F-11-45	PLATE, COVER FIX(TWIN).....	FOP-3-6-5
NUT, HEX., 4MM.....	F-10-75	PACKING, DUAL.....	FOP-3-2-18	PLATE, CRANK PULSER.....	E-13-2
NUT, HEX., 5MM.....	F-10-73	PACKING, FLASH VALVE.....	E-6-10-18	PLATE, DWELL.....	FOP-3-14
NUT, HEX., 5MM.....	FOP-3-28	PACKING, HEAD COVER.....	E-1-2	PLATE, DWELL.....	FOP-3-1-10
NUT, HEX., 5MM.....	FOP-3-2-32	PACKING, INTAKE MANIFOLD UP.....	E-14-10-5	PLATE, DWELL.....	FOP-3-2-15
NUT, HEX., 5MM.....	FOP-3-2-33	PACKING, OIL HOLE.....	E-3-9	PLATE, HANDLE.....	FOP-3-9
NUT, HEX., 6MM.....	E-19-27	PACKING, OIL LEVEL GAUGE.....	E-3-17	PLATE, HANDLE.....	FOP-3-2-10
NUT, HEX., 6MM.....	FOP-3-1-25	PACKING, OIL PAN.....	E-6-2	PLATE, HARNESS.....	FOP-3-5-12
NUT, LOCK, 68MM.....	F-4-19	PACKING, OIL PUMP BODY.....	E-5-2	PLATE, HARNESS.....	FOP-3-6-12
NUT, NYLON.....	FOP-3-4-15	PACKING, RELIEF VALVE.....	E-6-10-17	PLATE, L. TIMING BELT COVER.....	F-13-10-4
NUT, PULLEY LOCK.....	E-19-7	PACKING, RELIEF VALVE COVER.....	E-6-10-16	PLATE, LEVER PANEL.....	FOP-3-4-24
NUT, SELF-LOCK(3/8-24UNF).....	F-10-53	PACKING, SINGLE.....	FOP-3-17	PLATE, LEVER PANEL.....	FOP-3-5-29
NUT, SELF-LOCK(7/8-14UNF).....	F-10-51	PACKING, THROTTLE BODY.....	E-14-10-2	PLATE, LEVER PANEL.....	FOP-3-6-29
NUT, SELF-LOCK, 10MM.....	F-3-21	PACKING, WATER JACKET COVER.....	E-6-10-22	PLATE, LOCK.....	F-2-15
NUT, SELF-LOCK, 12MM.....	F-3-22	PAN ASSY., OIL.....	E-6-1	PLATE, LOCK.....	F-2-18
NUT, SELF-LOCK, 14MM.....	F-3-20-43	PANEL ASSY., CONTROL(SINGLE).....	FOP-5-2	PLATE, R. TIMING BELT COVER.....	E-13-10-5
NUT, SELF-LOCK, 5MM.....	F-3-20	PANEL ASSY., CONTROL(TRIPLE).....	FOP-5-2-2	PLATE, REMOTE CONTROL CABLE.....	F-2-2
NUT, SELF-LOCK, 6MM.....	F-2-1-22	PANEL ASSY., CONTROL(TWIN).....	FOP-5-1-2	PLATE, RUBBER SETTING.....	F-3-1
NUT, SELF-LOCK, 6MM.....	F-3-19	PANEL ASSY., EMERGENCY STOP.....	FOP-6-3-1	PLATE, SHIFTS.....	F-5-7
NUT, SELF-LOCK, 6MM.....	F-8-9	PANEL ASSY., FUNCTION SWITCH.....	FOP-6-2-2	PLATE, SHIFTS.....	F-5-1-7
NUT, SELF-LOCK, 6MM.....	F-10-49	PANEL ASSY., INDICATOR(4-LED).....	FOP-5-3-13	PLATE, SHIRT PIVOT.....	F-2-1-8
NUT, TAPPET ADJUSTING.....	E-9-10-22	PANEL ASSY., KEY SWITCH.....	FOP-5-5-3	PLATE, STARTER CABLE.....	F-7-10-8
NUT, TAPPET ADJUSTING.....	E-9-10-23	PANEL ASSY., KEY SWITCH.....	FOP-5-5-4	PLATE, SWITCH.....	FOP-3-3-36
NUT, WATER MOUTH.....	F-3-20-11	PANEL ASSY., KEY SWITCH(START).....	FOP-5-5-3	PLATE, WATER TUBE.....	E-6-7
NUT-WASHER, 5MM.....	E-19-26	PANEL ASSY., KEY SWITCH(START).....	FOP-5-5-4	PLATE, WINKER BUZZER.....	FOP-3-3-41
NUT-WASHER, 6MM.....	F-7-10-19	PANEL ASSY., POWER TRIM-TILT.....	FOP-6-3	PLATE, WINKER BUZZER.....	FOP-5-3-15
NUT-WASHER, 8MM.....	F-7-10-18	PANEL ASSY., POWER TRIM-TILT.....	FOP-6-4	PLATE, WINKER BUZZER.....	FOP-5-4-11
<O>		PANEL ASSY., START STOP.....	FOP-6-1-6	PLUG, FUEL TUBE.....	E-18-1-13
OIL SEAL.....	F-11-35	PANEL ASSY., START STOP(ALL).....	FOP-6-1-4	PLUG, INNER CONNECTOR.....	FOP-3-3-32
OIL SEAL, 14X26X6.....	F-2-42	PANEL ASSY., START STOP(TWIN).....	FOP-6-1-5	PLUG, INNER CONNECTOR.....	FOP-5-6
OIL SEAL, 14X26X6.....	F-2-1-31	PANEL ASSY., SWITCH.....	FOP-5-3-3	PLUG, INNER CONNECTOR.....	FOP-5-1-6
OIL SEAL, 31X46X7(NOK).....	E-5-18	PANEL COMP., FUNCTION SWITCH.....	FOP-6-2-3	PLUG, INNER CONNECTOR.....	FOP-5-2-6
OIL SEAL, 39.5X52X6(ARAI).....	F-10-69	PANEL COMP., START STOP.....	FOP-6-1-8	PLUG, INNER CONNECTOR.....	FOP-5-3-7
OIL SEAL, 39X53X8(NOK).....	E-9-16	PANEL COMP., START STOP(TWIN).....	FOP-6-1-7	PLUG, INNER CONNECTOR.....	FOP-5-4-4
OIL SEAL, 41X66X8.....	E-3-41	PANEL KIT, FUNCTION SWITCH.....	FOP-6-2-1	PLUG, OUTER CONNECTOR.....	FOP-3-3-33
OIL SEAL, 46X60X9.....	E-5-17	PANEL KIT, KEY SWITCH.....	FOP-5-5-1	PLUG, OUTER CONNECTOR.....	FOP-5-7
OIL SEAL, 80X98X10(ARAI).....	E-3-42	PANEL KIT, KEY SWITCH.....	FOP-5-5-2	PLUG, OUTER CONNECTOR.....	FOP-5-1-7

PLUG, OUTER CONNECTOR	FOP-5-2-7	SCREW	E-19-10	SEAL, WATER, 26X42X7	F-4-27
PLUG, OUTER CONNECTOR	FOP-5-3-8	SCREW	FOP-3-4-8	SEAL, WATER, 26X42X7	FOP-17-3
PLUG, OUTER CONNECTOR	FOP-5-4-5	SCREW	FOP-3-4-9	SEAL, WATER, 30X45X7	F-5-29
PLUG, SPARK(ZFR6K-11E)(NGK)	E-20-3	SCREW	FOP-3-4-28	SEAL, WATER, 30X45X7	F-5-1-31
PLUG, SPARK(ZFR6K-11E)(NGK)	E-20-3	SCREW	FOP-3-5-8	SEAL, WATER, 30X45X7	FOP-17-4
PORT, IDLE EXHAUST	F-3-20-14	SCREW	FOP-3-5-15	SEAT, SPRING(250)	E-7-13
PRIMER BULB	F-6-4	SCREW	FOP-3-5-32	SEAT, VALVE SPRING	E-9-10-18
PRIMER BULB ASSY	F-6-1	SCREW	FOP-3-5-34	SEAT, WATER JOINT	F-3-20-4
PROPELLER COMP., THREE BLADES	FOP-15-1	SCREW	FOP-3-6-8	SEAT, WATER MOUTH	F-3-20-3
PROPELLER COMP., THREE BLADES	FOP-15-1	SCREW	FOP-3-6-15	SENSOR ASSY., AIR TEMPERATURE	E-15-11
PROPELLER COMP., THREE BLADES	FOP-15-1	SCREW	FOP-3-6-32	SENSOR ASSY., CRANK	E-3-25
PROPELLER COMP., THREE BLADES	FOP-15-1	SCREW	FOP-3-6-34	SENSOR ASSY., MAP	E-14-10-6
PROPELLER COMP., THREE BLADES	FOP-15-1	SCREW SET	E-15-1	SENSOR ASSY., TDC	E-13-10-7
PROPELLER COMP., THREE BLADES	FOP-15-1	SCREW SET	FOP-3-4-10	SENSOR ASSY., TRIM ANGLE	F-10-7
PROPELLER COMP., THREE BLADES	FOP-15-1	SCREW SET	FOP-3-4-11	SENSOR ASSY., WATER	E-3-23
PROPELLER COMP., THREE BLADES	FOP-15-1	SCREW SET	FOP-3-5-16	SENSOR ASSY., WATER	E-4-14
PROPELLER COMP., THREE BLADES	FOP-15-1	SCREW SET	FOP-3-5-17	SENSOR, KNOCK	E-3-20
PROPELLER COMP., THREE BLADES	FOP-15-1	SCREW SET	FOP-3-6-16	SENSOR, OIL PRESSURE	E-3-24
PROPELLER COMP., THREE BLADES	FOP-15-1	SCREW SET	FOP-3-6-17	SEPARATOR ASSY., VAPOR	E-18-37
PROPELLER COMP., THREE BLADES	FOP-15-1	SCREW SET, DRAIN	E-18-5	SEPARATOR ASSY., VAPOR	E-18-37
PROPELLER COMP., THREE BLADES	FOP-15-1	SCREW, 4X10	FOP-3-3-51	SEPARATOR, EXTENSION	F-3-2
PROPELLER COMP., THREE BLADES	FOP-15-1	SCREW, 4X6	FOP-3-3-49	SHAFT ASSY., CLUTCH	E-21-15
PULLER, MINI FUSE	F-7-20-4	SCREW, 5X10	FOP-3-3-50	SHAFT ASSY., GEAR	E-21-16
PULLEY	E-19-6	SCREW, 5X12	FOP-3-3-52	SHAFT COMP., EX. ROCKER ARM	E-9-10-8
PULLEY COMP., L. TIMING BELT	E-13-5	SCREW, 5X18	FOP-3-3-48	SHAFT COMP., FR. INTAKE ROCKER	E-9-10-7
PULLEY COMP., R. TIMING BELT	E-13-4	SCREW, 6X90	FOP-3-3-53	SHAFT COMP., INTAKE ROCKER ARM	E-9-10-7
PULLEY, CRANKSHAFT	E-13-3	SCREW, FLAT, 5X55	F-3-12	SHAFT COMP., SHIFT(A)	F-2-10
PULLEY, TIMING BELT DRIVE	E-13-1	SCREW, FLAT, 6X16	E-5-20	SHAFT COMP., SHIFT(A)	F-2-1-5
PUMP ASSY.	F-11-14	SCREW, PAN	E-18-21	SHAFT COMP., SHIFT(B)	F-2-16
PUMP ASSY., FUEL	E-18-27	SCREW, PAN, 4X10	FOP-3-25	SHAFT COMP., SHIFT(B)	F-2-1-11
PUMP ASSY., OIL	E-5-1	SCREW, PAN, 4X10	FOP-3-2-28	SHAFT, LOWER CYLINDER	F-10-34
PUMP KIT, IMPELLER	FOP-2-1	SCREW, PAN, 4X14	F-10-71	SHAFT, PROPELLER	F-5-10
PUMP KIT, IMPELLER	FOP-2-2	SCREW, PAN, 5X10	FOP-3-22	SHAFT, PROPELLER	F-5-1-10
PUMP UNIT SET A. FUEL	E-18-7	SCREW, PAN, 5X10	FOP-3-2-25	SHAFT, THROTTLE ARM	F-2-5
PUMP UNIT SET B. FUEL	E-18-9	SCREW, PAN, 5X12	E-18-1-8	SHAFT, THROTTLE BUTTON	FOP-3-1-9
PUMP UNIT, FUEL	E-18-41	SCREW, PAN, 5X16	E-3-51	SHAFT, TILTING	F-10-27
<R>		SCREW, PAN, 5X16	E-6-10-50	SHAFT, VERTICAL(L)	F-4-14
RECEIVER, THRUST	F-10-31	SCREW, PAN, 5X16	FOP-3-21	SHAFT, VERTICAL(XL)	F-4-14
RECTIFIER ASSY.	E-19-19	SCREW, PAN, 5X16	FOP-3-1-20	SHAFT, VERTICAL(XXL)	F-4-14
REGULATOR ASSY.	E-19-20	SCREW, PAN, 5X16	FOP-3-2-24	SHEET, WATER PROOF	FOP-3-4-13
REGULATOR ASSY., PRESSURE	E-14-6	SCREW, PAN, 5X18	FOP-3-24	SHEET, WATER PROOF(SINGLE)	FOP-3-5-6
RELAY ASSY., FUEL PUMP(DENSO)	F-7-20-5	SCREW, PAN, 5X18	FOP-3-2-27	SHEET, WATER PROOF(TWIN)	FOP-3-6-6
RELAY ASSY., MAIN	FOP-3-4-40	SCREW, PAN, 5X20	E-3-52	SHIFTER, CLUTCH	F-5-1
RELAY ASSY., MAIN	FOP-3-5-46	SCREW, PAN, 5X20	F-10-72	SHIFTER, CLUTCH	F-5-1-1
RELAY ASSY., MAIN	FOP-3-6-48	SCREW, PAN, 5X20	FOP-3-23	SHIM A, BEVEL(0.10)	F-5-18
RELAY ASSY., POWER TILT	F-7-10-10	SCREW, PAN, 5X20	FOP-3-2-26	SHIM A, BEVEL(0.10)	F-5-1-18
RELAY ASSY., POWER(12V-20A)	F-7-20-6	SCREW, PAN, 5X30	FOP-3-1-22	SHIM A, BEVEL(0.10)	F-5-1-19
RELAY ASSY., POWER(12V-20A)	F-7-20-6	SCREW, PAN, 5X40	FOP-3-27	SHIM A, GEAR(0.10)	F-4-22
RETAINER(BLUE GREEN(TOKAI))	E-14-22	SCREW, PAN, 5X40	FOP-3-2-30	SHIM A, THRUST(2.75)	F-5-19
RETAINER, SPRING	E-7-12	SCREW, PAN, 5X40	FOP-3-4-46	SHIM B, BEVEL(0.15)	F-5-18
RETAINER, VALVE SPRING	E-9-10-17	SCREW, PAN, 5X40	FOP-3-5-51	SHIM B, BEVEL(0.15)	F-5-1-18
RING	E-18-34	SCREW, PAN, 5X40	FOP-3-6-53	SHIM B, BEVEL(0.15)	F-5-1-19
RING SET, PISTON(0.25)(RIKEN)	E-7-1	SCREW, PAN, 5X40	FOP-5-15	SHIM B, GEAR(0.15)	F-4-22
RING SET, PISTON(STD)(RIKEN)	E-7-1	SCREW, PAN, 5X40	FOP-5-1-15	SHIM B, THRUST(2.80)	F-5-19
RING, BACK UP	F-11-19	SCREW, PAN, 5X40	FOP-5-2-15	SHIM C, BEVEL(0.30)	F-5-18
RING, CROSS PIN	F-5-3	SCREW, PAN, 5X40	FOP-5-3-18	SHIM C, BEVEL(0.30)	F-5-1-18
RING, CROSS PIN	F-5-1-3	SCREW, PAN, 5X40	FOP-5-3-18	SHIM C, BEVEL(0.30)	F-5-1-19
RING, INNER(15X20X23)	F-2-41	SCREW, PAN, 5X40	FOP-5-3-18	SHIM C, GEAR(0.30)	F-4-22
RING, INNER(15X20X23)	F-2-1-30	SCREW, PAN, 5X40	FOP-5-4-14	SHIM C, THRUST(2.85)	F-5-19
RING, SETTING(39)	F-5-21	SCREW, PAN, 5X40	FOP-5-5-13	SHIM C, THRUST(0.50)	F-5-18
RING, STOPPER	F-2-9	SCREW, PAN, 5X40	FOP-6-8	SHIM D, BEVEL(0.50)	F-5-1-18
RING, STOPPER	F-2-1-4	SCREW, PAN, 5X40	FOP-6-1-10	SHIM D, BEVEL(0.50)	F-5-1-19
RING, WATER TUBE SEAL	F-4-8	SCREW, PAN, 5X40	FOP-6-2-5	SHIM D, GEAR(0.90)	F-4-22
RING, WATER TUBE SEAL	FOP-2-8	SCREW, PAN, 5X55	FOP-3-2-31	SHIM D, THRUST(2.50)	F-5-19
ROD COMP., A. SHIFT(L)	F-4-11	SCREW, PAN, 5X65	FOP-3-5-58	SHIM E, THRUST(3.95)	F-5-19
ROD COMP., A. SHIFT(XL)	F-4-11	SCREW, PAN, 5X65	FOP-3-6-60	SHIM F, THRUST(3.00)	F-5-19
ROD COMP., A. SHIFT(XXL)	F-4-11	SCREW, PAN, 5X8	E-21-21	SHIM G, THRUST(3.05)	F-5-19
ROD COMP., ACTUATOR LINK	F-2-1-9	SCREW, PAN, 6X18	E-4-25	SHIM H, THRUST(3.10)	F-5-19
ROD COMP., CONNECTING	E-7-6	SCREW, PAN, 6X18	E-4-25	SHIM I, THRUST(2.70)	F-5-19
ROD COMP., LINK(MECH)	F-2-12	SCREW, PAN, 6X18	E-4-25	SHIM J, THRUST(2.65)	F-5-19
ROD COMP., PISTON	F-11-21	SCREW, PAN, 6X18	FOP-3-26	SHIM K, THRUST(2.60)	F-5-19
ROD COMP., PISTON(B)	F-11-15	SCREW, PAN, 6X18	FOP-3-2-29	SHIM L, THRUST(2.55)	F-5-19
ROD COMP., SHIFT	F-4-9	SCREW, PAN, 6X22	E-21-8	SHIM M, THRUST(2.50)	F-5-19
ROD COMP., SHIFT	F-4-9	SCREW, PAN, 6X35	FOP-3-1-23	SHOE, BRAKE	FOP-3-4-7
ROD KIT, STEERING	F-10-2	SCREW, PAN, 6X8	F-10-47	SHOE, BRAKE	FOP-3-5-11
ROD, LINK	F-2-1-7	SCREW, PAN, 6X8	F-11-33	SHOE, BRAKE	FOP-3-6-11
ROLLER	FOP-3-3-69	SCREW, TAPPET ADJUSTING	E-9-10-13	SLIDER COMP., SHIFT	F-5-4
ROLLER 3X13.8	F-5-28	SCREW, TAPPET ADJUSTING	E-9-10-14	SLIDER COMP., SHIFT	F-5-1-4
ROLLER 3X13.8	F-5-1-30	SCREW, TAPPING, 4X25	FOP-7-6	SLIDER, SHIFT	F-5-5
ROLLER 5X8	E-5-25	SCREW, TAPPING, 6X30	FOP-3-1-24	SLIDER, SHIFT	F-5-1-5
ROLLER DRIVE GEAR CAM	FOP-3-3-68	SCREW, TRUSS, 4X12	FOP-3-1-21	SLINGER, OIL	F-4-15
ROLLER, FREE THROTTLE	FOP-3-3-72	SCREW, WASHER	E-18-22	SPACER(1)	FOP-3-3-10
ROLLER, HOOK	F-8-4	SCREW, WAVE WASHER	E-19-12	SPACER(2)	FOP-3-3-66
ROTOR ASSY.	E-19-15	SCREW, WAVE WASHER	E-19-13	SPACER, CABLE CLAMP	FOP-3-16
ROTOR COMP.	E-21-2	SCREW-WASHER	E-18-20	SPACER, CABLE CLAMP	FOP-3-1-13
ROTOR, OIL PUMP INNER	E-5-5	SCREW-WASHER	E-19-11	SPACER, CABLE CLAMP	FOP-3-2-17
ROTOR, OIL PUMP OUTER	E-5-6	SCREW-WASHER, 5X15	F-7-20-8	SPACER, INTAKE MANIFOLD	E-14-21
RUBBER C. STAND STOPPER	F-3-20-54	SEAL A. UNDER CASE	F-3-20-10	SPACER, L. RELIEF VALVE	E-6-10-20
RUBBER, CUSHION	F-18-3	SEAL A. VALVE STEM(NOK)	E-9-4	SPACER, R. RELIEF VALVE	E-6-10-14
RUBBER, DRAIN PLUG	F-3-20-19	SEAL B. EX. GUIDE	E-6-10-5	SPACER, THERMOSTAT COVER	E-4-12
RUBBER, FR. CARRIER CUSHION	F-3-20-24	SEAL B. UNDER CASE	F-3-20-11	SPACER, THROTTLE BODY	E-15-4
RUBBER, FUEL PUMP	E-18-30	SEAL B. VALVE STEM(NOK)	E-9-6	SPACER, THROTTLE BODY	E-15-24
RUBBER, MOUNT CASE SEAL	F-3-20-6	SEAL, EXHAUST GUIDE	E-6-10-4	SPRING COMP., CLICK	F-2-7
RUBBER, OIL PUMP	E-5-3	SEAL, RUBBER	FOP-3-3-20	SPRING COMP., CLICK	F-2-1-2
RUBBER, RING	E-4-11	SEAL, SPARK PLUG TUBE(NOK)	E-1-4	SPRING COMP., CLICK	F-10-4
RUBBER, STOPPER	F-3-30-2	SEAL, WATER	F-11-44	SPRING COMP., TIMING BELT	E-13-9
RUBBER, UPPER MOUNT STOPPER	F-10-16	SEAL, WATER(14X26X8)	F-2-43	SPRING(1)	FOP-3-3-28
<S>		SEAL, WATER(14X26X8)	F-2-1-32	SPRING(2)	FOP-3-3-8
SCREEN, L. WATER	F-3-7	SEAL, WATER, 12X21X6	F-4-28	SPRING, AIR FLOW TUBE	E-15-6
SCREEN, R. WATER	F-3-6	SEAL, WATER, 12X21X6	FOP-17-5	SPRING, CLICK ASSIST	F-2-8
SCREW	E-19-9	SEAL, WATER, 22X35X7	E-6-10-44	SPRING, CLICK ASSIST	F-2-1-3

SPRING, CLICK ASSIST.....	F-10-5	TERMINATOR ASSY.....	FOP-3-4-31	WASHER, PLAIN, 12MM.....	F-4-21
SPRING, COIL.....	FOP-3-4-25	TERMINATOR ASSY.....	FOP-3-5-36	WASHER, PLAIN, 12MM.....	F-5-20
SPRING, DETENT.....	FOP-3-3-30	TERMINATOR ASSY.....	FOP-3-6-38	WASHER, PLAIN, 12MM.....	F-5-1-22
SPRING, EX. VALVE.....	E-9-10-16	TERMINATOR(F).....	FOP-10-4	WASHER, PLAIN, 12MM.....	F-10-64
SPRING, FLUSH VALVE.....	E-6-10-10	TERMINATOR(M).....	FOP-10-3	WASHER, PLAIN, 12MM.....	F-10-65
SPRING, GEARSHIFT ARM.....	F-2-1-14	THERMOSTAT ASSY.....	E-4-10	WASHER, PLAIN, 14MM.....	F-3-20-45
SPRING, LEVER RETURN.....	F-3-20-25	THROTTLE BODY ASSY.....	E-15-3	WASHER, PLAIN, 4MM.....	F-10-54
SPRING, MOTOR.....	F-11-9	THROTTLE BODY ASSY.....	E-15-3	WASHER, PLAIN, 5MM.....	E-14-10-18
SPRING, NEUTRAL LOCK ARM.....	FOP-3-1-7	THROTTLE BODY, ELECTRONIC.....	E-15-23	WASHER, PLAIN, 5MM.....	FOP-3-31
SPRING, RELIEF VALVE.....	E-5-9	TIE, CABLE.....	FOP-7-4	WASHER, PLAIN, 5MM.....	FOP-3-2-36
SPRING, RELIEF VALVE.....	E-6-10-13	T-JOINT.....	E-1-7	WASHER, PLAIN, 5MM.....	FOP-3-4-48
SPRING, ROCKER ARM.....	E-9-10-9	T-JOINT.....	E-18-10-22	WASHER, PLAIN, 5MM.....	FOP-3-5-53
SPRING, SHIFT.....	F-5-6	TRIM METER ASSY.....	FOP-4-1	WASHER, PLAIN, 5MM.....	FOP-3-6-55
SPRING, SHIFT.....	F-5-1-6	TRIM METER ASSY.....	FOP-4-1	WASHER, PLAIN, 5MM.....	FOP-5-18
SPRING, SHIFT ROD.....	F-4-10	TRIM-TILT ASSY, POWER.....	F-11-13	WASHER, PLAIN, 5MM.....	FOP-5-1-18
SPRING, SUPPORT.....	E-7-14	TUBE A, AIR VENT.....	E-18-10-3	WASHER, PLAIN, 5MM.....	FOP-5-2-18
SPRING, VALVE(PINK).....	E-9-10-15	TUBE B, AIR VENT.....	E-18-10-4	WASHER, PLAIN, 5MM.....	FOP-5-3-21
STAY A, FUEL STRAINER.....	E-18-1-9	TUBE B, BREATHER.....	E-1-17	WASHER, PLAIN, 5MM.....	FOP-5-3-21
STAY B, FUEL STRAINER.....	E-1-6	TUBE C, BREATHER.....	E-1-18	WASHER, PLAIN, 5MM.....	FOP-5-4-17
STAY COMP. A, FUEL PUMP.....	E-18-35	TUBE COMP. A, BREATHER.....	E-1-16	WASHER, PLAIN, 5MM.....	FOP-5-5-16
STAY COMP. B, FUEL PUMP.....	E-18-36	TUBE COMP. B, FUEL.....	E-18-1-2	WASHER, PLAIN, 5MM.....	FOP-6-10
STAY COMP. HARNESS.....	F-3-20-13	TUBE COMP. C, FUEL.....	E-18-10-9	WASHER, PLAIN, 5MM.....	FOP-6-1-12
STAY COMP. PLUG TOP COIL.....	E-20-2	TUBE COMP, AIR VENT.....	E-18-10-5	WASHER, PLAIN, 5MM.....	FOP-6-2-7
STAY, A.C. GENERATOR.....	E-19-16	TUBE D, FUEL.....	E-18-10-10	WASHER, PLAIN, 6MM.....	F-2-36
STAY, FUEL TUBE.....	E-18-1-3	TUBE E, FUEL.....	E-18-10-12	WASHER, PLAIN, 6MM.....	F-2-37
STAY, MAP SENSOR.....	E-14-10-7	TUBE F, FUEL.....	E-18-10-13	WASHER, PLAIN, 6MM.....	F-2-38
STAY, PLATE.....	E-18-8	TUBE, 5X250(95005-50001-30M).....	F-10-78	WASHER, PLAIN, 6MM.....	F-2-1-27
STAY, PLATE.....	E-18-40	TUBE, 5X340(95005-50001-30M).....	F-10-79	WASHER, PLAIN, 6MM.....	F-2-1-28
STAY, POWER TILT SWITCH.....	F-3-20-8	TUBE, 5X45(95005-50001-30M).....	F-10-77	WASHER, PLAIN, 6MM.....	F-3-30-10
STOPPER SET, SLEEVE.....	E-21-9	TUBE, CHECK VALVE.....	E-18-10-2	WASHER, PLAIN, 6MM.....	F-8-10
STOPPER, LOWER MOUNT.....	F-3-20-23	TUBE, FLUSH VALVE.....	E-6-10-49	WASHER, PLAIN, 6MM.....	F-10-62
STOPPER, TILT.....	F-10-30	TUBE, FUEL, 3.5X55.....	E-18-10-30	WASHER, PLAIN, 6MM.....	FOP-3-1-27
STRAINER ASSY., FUEL(HIGH).....	E-14-36	TUBE, L. WATER RETURN.....	E-4-9	WASHER, PLAIN, 8MM.....	F-7-10-20
STRAINER ASSY., FUEL(LOW).....	E-18-1-6	TUBE, OIL.....	E-1-5	WASHER, PROPELLER.....	F-5-17
STRAINER COMP., FUEL(HIGH).....	E-14-13	TUBE, PRESSURE REGULATOR.....	E-14-8	WASHER, PROPELLER.....	F-5-1-17
STRAINER COMP., OIL.....	E-5-7	TUBE, R. WATER RETURN.....	E-4-6	WASHER, PROPELLER THRUST.....	F-5-15
STRAINER, FUEL.....	E-18-1-7	TUBE, RELIEF.....	E-18-10-8	WASHER, PROPELLER THRUST.....	F-5-1-15
STRAINER, FUEL PUMP.....	E-18-10-14	TUBE, SPIRAL(12X14.6).....	F-11-4	WASHER, SEALING(22MM).....	E-3-8
SUB HARNESS ASSY., FUNCTION SWITCH.....	FOP-6-2-4	TUBE, VINYL, 3.5X6.5X800.....	E-18-10-31	WASHER, SEALING(22MM).....	E-3-10-3
SUB HARNESS ASSY., POWER.....	FOP-3-18	TUBE, WATER.....	E-4-8	WASHER, SEALING, 22MM.....	E-3-7
SUB HARNESS ASSY., POWER.....	FOP-3-1-16	TUBE, WATER.....	E-6-10-7	WASHER, SEALING, 6MM.....	E-18-51
SUB HARNESS ASSY., POWER.....	FOP-3-2-19	TUBE, WATER IN.....	E-18-10-20	WASHER, SPRING, 5MM.....	FOP-3-4-49
SUB HARNESS ASSY., POWER.....	FOP-3-2-20	TUBE, WATER JOINT.....	F-3-20-51	WASHER, SPRING, 5MM.....	FOP-3-5-54
SUSPENSION, AUIDBLE PILOT.....	FOP-5-12	TUBE, WATER OUTLET.....	E-18-10-21	WASHER, SPRING, 5MM.....	FOP-3-6-56
SUSPENSION, AUIDBLE PILOT.....	FOP-5-1-12	TUBE, WATER RELIEF.....	E-4-7	WASHER, SPRING, 5MM.....	FOP-5-19
SUSPENSION, AUIDBLE PILOT.....	FOP-5-2-12	TUBE, WATER(L).....	F-4-7	WASHER, SPRING, 5MM.....	FOP-5-1-19
SUSPENSION, AUIDBLE PILOT.....	FOP-5-5-11	TUBE, WATER(XL).....	F-4-7	WASHER, SPRING, 5MM.....	FOP-5-2-19
SUSPENSION, COUPLER.....	F-7-4	TUBE, WATER(XXL).....	F-4-7	WASHER, SPRING, 5MM.....	FOP-5-3-22
SUSPENSION, COUPLER.....	FOP-3-4-33	<V>		WASHER, SPRING, 5MM.....	FOP-5-3-22
SUSPENSION, COUPLER.....	FOP-3-5-38	VALVE ASSY., EAC.....	E-15-12	WASHER, SPRING, 5MM.....	FOP-5-4-18
SUSPENSION, COUPLER.....	FOP-3-6-40	VALVE ASSY., SPOOL.....	E-3-18	WASHER, SPRING, 5MM.....	FOP-5-5-17
SUSPENSION, RELAY.....	FOP-3-4-41	VALVE ASSY., SPOOL.....	E-3-18	WASHER, SPRING, 5MM.....	FOP-6-11
SUSPENSION, RELAY.....	FOP-3-5-47	VALVE COMP., MANUAL.....	F-11-23	WASHER, SPRING, 5MM.....	FOP-6-1-13
SUSPENSION, RELAY.....	FOP-3-6-49	VALVE COMP., RELIEF.....	E-18-10-7	WASHER, SPRING, 5MM.....	FOP-6-2-8
SUSPENSION, STRAINER.....	E-14-14	VALVE COMP., RESERVOIR.....	F-11-24	WASHER, THRUST.....	E-7-10
SUSPENSION, STRAINER.....	E-18-10-10	VALVE SET, FLOAT.....	E-18-1	WASHER, THRUST.....	E-9-10-10
SWITCH ASSY., COMBINATION.....	FOP-3-3-34	VALVE, CHECK.....	E-18-10-23	WASHER, THRUST BEARING.....	F-5-16
SWITCH ASSY., COMBINATION.....	FOP-5-8	VALVE, EX.....	E-9-10-12	WASHER, THRUST BEARING.....	F-5-1-16
SWITCH ASSY., COMBINATION.....	FOP-5-1-8	VALVE, FLASH.....	E-6-10-12	WASHER, THRUST, 14MM.....	F-2-33
SWITCH ASSY., COMBINATION.....	FOP-5-2-8	VALVE, IN.....	E-9-10-11	WASHER, THRUST, 14MM.....	F-2-1-24
SWITCH ASSY., COMBINATION.....	FOP-5-3-9	VALVE, RELIEF.....	E-5-8	WASHER, THRUST, 34MM.....	F-10-58
SWITCH ASSY., COMBINATION.....	FOP-5-4-6	VALVE, RELIEF.....	E-6-10-11	WASHER, THRUST, 48X74X3.....	F-5-1-21
SWITCH ASSY., COMBINATION.....	FOP-5-5-7	WASHER.....	F-2-35	WASHER, THRUST, 85X110X2.....	F-5-1-20
SWITCH ASSY., COMBINATION.....	FOP-5-5-7	WASHER.....	F-2-26	WASHER, UPPER MOUNTING STOPPER.....	F-10-59
SWITCH ASSY., EMERGENCY STOP.....	FOP-3-3-38	WASHER.....	FOP-3-4-17	WASHER, WAVE.....	FOP-3-3-65
SWITCH ASSY., EMERGENCY STOP.....	FOP-5-9	WASHER.....	FOP-3-4-27	WASHER, WAVE, 12MM.....	F-10-56
SWITCH ASSY., EMERGENCY STOP.....	FOP-5-1-9	WASHER.....	FOP-3-4-29	WASHER, WAVE, 26MM.....	F-10-57
SWITCH ASSY., EMERGENCY STOP.....	FOP-5-2-9	WASHER.....	FOP-3-5-24	WASHER, WAVE, 40MM.....	F-10-55
SWITCH ASSY., EMERGENCY STOP.....	FOP-5-3-10	WASHER.....	FOP-3-5-31	WIRE, LEAD(1.5X116MM).....	F-10-9
SWITCH ASSY., EMERGENCY STOP.....	FOP-5-4-7	WASHER.....	FOP-3-5-33	WIRE, LEAD(1.5X116MM).....	F-11-11
SWITCH ASSY., EMERGENCY STOP.....	FOP-5-5-8	WASHER.....	FOP-3-6-24	WRENCH, BOX(10MM).....	F-13-2
SWITCH ASSY., EMERGENCY STOP.....	FOP-6-3-3	WASHER.....	FOP-3-6-31	WRENCH, EYE, 19MM.....	F-13-6
SWITCH ASSY., MAGNET.....	E-21-13	WASHER.....	FOP-3-6-33	WRENCH, HEX, 6MM.....	F-13-3
SWITCH ASSY., NEUTRAL.....	F-2-23	WASHER B, THRUST, 14MM.....	F-2-34	WRENCH, PLUG.....	F-13-1
SWITCH ASSY., NEUTRAL.....	F-2-1-15	WASHER B, THRUST, 14MM.....	F-2-1-25	<Y>	
SWITCH ASSY., POWER TILT.....	F-3-20-7	WASHER(3).....	FOP-3-3-60	YOKE ASSY.....	F-11-8
SWITCH ASSY., POWER TILT.....	FOP-6-7	WASHER(4).....	FOP-3-3-61	YOKE COMP.....	E-21-5
SWITCH ASSY., POWER TRIM-TILT.....	FOP-3-19	WASHER(5).....	FOP-3-3-62		
SWITCH ASSY., POWER TRIM-TILT.....	FOP-3-1-17	WASHER(7).....	FOP-3-3-64		
SWITCH ASSY., POWER TRIM-TILT.....	FOP-3-2-21	WASHER, 10MM.....	F-10-63		
SWITCH ASSY., POWER TRIM-TILT.....	FOP-3-2-22	WASHER, 30MM.....	F-3-20-44		
SWITCH ASSY., POWER TRIM-TILT.....	FOP-3-3-35	WASHER, 7/8".....	F-10-60		
SWITCH ASSY., POWER TRIM-TILT.....	FOP-3-4-37	WASHER, 8MM.....	FOP-3-3-63		
SWITCH ASSY., POWER TRIM-TILT.....	FOP-3-5-43	WASHER, AIR CLEANER COVER.....	F-2-1		
SWITCH ASSY., POWER TRIM-TILT.....	FOP-3-6-45	WASHER, DRAIN PLUG, 12MM.....	E-6-12		
SWITCH ASSY., SELECT.....	FOP-3-5-42	WASHER, LOCK, 5MM.....	FOP-3-29		
SWITCH ASSY., SELECT.....	FOP-3-6-44	WASHER, LOCK, 5MM.....	FOP-3-1-26		
SWITCH ASSY., TILT LIMIT.....	F-10-8	WASHER, LOCK, 5MM.....	FOP-3-2-34		
SWITCH KIT, LIGHT.....	FOP-5-3-2	WASHER, LOCK, 6MM.....	FOP-3-30		
<T>		WASHER, LOCK, 6MM.....	FOP-3-2-35		
TAB, TRIM.....	F-3-8	WASHER, PIVOT.....	F-2-6		
TACHOMETER HOUR METER.....	FOP-4-2	WASHER, PIVOT.....	F-2-1-1		
TACHOMETER HOUR METER.....	FOP-4-2	WASHER, PLAIN.....	E-18-24		
TANK, OIL.....	F-11-27	WASHER, PLAIN.....	E-18-25		
TENSIONER COMP., TIMING BELT.....	E-13-7	WASHER, PLAIN, 10MM.....	E-6-10-39		
TERMINAL, CABLE.....	FOP-3-15	WASHER, PLAIN, 10MM.....	F-3-24		
TERMINAL, CABLE.....	FOP-3-1-12	WASHER, PLAIN, 10MM.....	F-10-61		
TERMINAL, CABLE.....	FOP-3-2-16	WASHER, PLAIN, 12MM.....	E-6-10-38		
TERMINAL, CABLE.....	FOP-3-3-26	WASHER, PLAIN, 12MM.....	F-3-23		
TERMINATOR ASSY.....	F-7				

INDEX(Parts Number)

33Z-70201-0..... F-6-8
3C7-70217-0..... F-6-5
3C7-70220-1..... F-6-2
3C7-70224-1..... F-6-3
3FF-70200-4..... F-6-1
3GF-70211-1..... F-6-4
3GF-70240-1..... F-6-7
3GF-70241-1..... F-6-6
3PU-72537-0..... FOP-4-3
3PU-72571-0..... FOP-4-1
3PU-72637-0..... FOP-4-2
3PV-72571-0..... FOP-4-1
3PV-72637-0..... FOP-4-2
H121-51640-730..... F-3-20-24
H196-41177-000..... F-3-30-2
H341-38403-672..... FOP-3-3-41
H341-38403-672..... FOP-5-3-15
H341-38403-672..... FOP-5-4-11
H355-89217-000..... F-13-2
H371-89221-000..... F-13-3
H371-90009-015..... E-6-10-26
H5Y5-30530-J01..... E-3-20
H723-90472-000..... F-4-21
H747-16731-003..... F-10-3
H759-16911-003..... E-18-10-12
H763-90681-A01..... F-7-10-24
H763-90681-A01..... F-10-67
H800-91303-000..... E-6-10-45
H881-90110-000..... F-10-45
H881-90114-000..... F-2-30
H921-17936-000..... F-2-6
H921-17936-000..... F-2-1-1
H921-90302-000..... F-3-20-42
H921-90302-000..... FOP-3-3-57
H921-90302-000..... FOP-5-3-20
H921-90302-000..... FOP-5-4-16
H921-90511-000..... F-10-61
H958-90428-000..... F-2-34
H958-90428-000..... F-2-1-25
HCO-92101-06055-4J..... F-3-27
HCO-93500-04014-4J..... F-10-71
HCO-93500-05016-4J..... E-3-51
HCO-93500-05016-4J..... E-6-10-50
HCO-93500-05020-4J..... E-3-52
HCO-93500-05020-4J..... F-10-72
HCO-93500-05065-4J..... FOP-3-5-58
HCO-93500-05065-4J..... FOP-3-6-60
HCO-93500-06018-4J..... E-4-25
HCO-93500-06018-4J..... E-4-25
HCO-93500-06018-4J..... E-4-25
HCO-93660-06016-0A..... E-5-20
HCO-93901-446-J0..... FOP-7-6
HCO-94001-05490-0S..... F-10-73
HCO-94001-06080-0S..... E-19-27
HCO-94001-12490-0S..... F-10-74
HCO-94002-04490-0S..... F-10-75
HCO-94301-06100..... E-3-53
HCO-94301-06100..... E-13-30
HCO-94301-06100..... E-15-21
HCO-94301-06100..... E-15-30
HCO-94301-08140..... E-3-10-19
HCO-94301-10120..... E-14-35
HCO-94302-06100..... E-9-18
HCO-94302-10160..... E-5-21
HCO-94302-10160..... E-6-10-51
HCO-94305-30203..... F-10-76
HCO-94510-15000..... F-5-31
HCO-94510-15000..... F-5-1-33
HCO-94520-47000..... F-4-34
HCO-94540-04029..... F-2-46
HCO-94540-06029..... FOP-3-32
HCO-94540-06029..... FOP-3-1-28
HCO-94540-06029..... FOP-3-2-37
HCO-94540-10019..... F-4-35
HCO-94540-12029..... F-2-47
HCO-94540-12029..... F-2-1-35
HCO-94540-15029..... F-11-47
HCO-95001-35055-40..... E-18-10-30
HCO-95003-05060-31..... E-18-10-31
HCO-95005-50045-30..... F-10-77
HCO-95005-50250-30..... F-10-78
HCO-95005-50340-30..... F-10-79
HCO-95011-63000..... F-3-20-54
HCO-95701-06014-09..... E-5-22
HCO-95701-06018-09..... E-5-23
HCO-95701-08030-09..... E-5-24
HCO-95701-10070-09..... E-6-10-52
HCO-95701-12120-09..... E-6-10-53
HCO-96211-07000..... F-5-32
HCO-96211-07000..... F-5-1-34
HCO-96211-12000..... F-5-33
HCO-96211-12000..... F-5-1-35
HCO-96220-50080..... E-5-25
HCO-9807B-5617C..... E-20-3
HCO-98200-40500..... FOP-3-4-53

HCO-98200-40500..... FOP-3-5-59
HCO-98200-40500..... FOP-3-6-61
HCO-98200-40750..... F-7-20-12
HCO-98200-41000..... F-7-20-9
HCO-98200-41000..... F-7-20-9
HCO-98200-41000..... F-7-20-9
HCO-98200-41500..... F-7-20-9
HCO-98200-42000..... F-7-20-13
HCO-98200-43000..... F-7-20-11
HCO-98200-43000..... F-7-20-11
HCO-98200-43000..... F-7-20-11
HCO-99003-10000..... F-13-4
HCO-99003-50000..... F-13-5
HCO-99006-19000..... F-13-6
HCO-99008-02000..... F-13-7
HGC1-38402-000..... FOP-5-12
HGC1-38402-000..... FOP-5-1-12
HGC1-38402-000..... FOP-5-2-12
HGC1-38402-000..... FOP-5-5-11
HGH6-16075-830..... F-3-20-55
HGH6-16163-610..... E-6-10-2
HHA0-90402-000..... F-2-33
HHA0-90402-000..... F-2-1-24
HHEO-50310-003..... E-1-11
HHW1-90207-671..... E-6-10-37
HHW1-90215-671..... F-4-18
HK44-32606-V01..... F-7-5
HK44-32606-V01..... FOP-3-4-35
HK44-32606-V01..... FOP-3-5-40
HK44-32606-V01..... FOP-3-6-42
HKFG-32108-000..... FOP-3-4-32
HKFG-32108-000..... FOP-3-5-37
HKFG-32108-000..... FOP-3-6-39
HKM3-32161-003..... F-10-6
HKM3-32161-003..... F-10-6
HKM5-17224-670..... F-2-1
HKSV-32501-J00..... F-7-10-28
HKSV-32501-J00..... F-7-10-28
HKSV-32501-J00..... F-7-10-28
HKSV-32501-J00..... F-7-10-28
HKSV-32501-J00..... F-7-10-28
HKSV-32501-J00..... F-7-10-28
HKV6-90651-003..... F-7-10-21
HMA1-91302-601..... E-3-10-17
HMB9-83551-000..... E-14-10-10
HMG9-35701-950..... F-11-3
HMG9-35701-950..... F-11-3
HMJ0-91301-003..... E-14-32
HMJ0-91301-003..... E-18-53
HMJ0-91308-003..... F-4-29
HMJ0-91308-003..... FOP-17-7
HMR5-16966-000..... F-13-8
HMT2-17193-000..... E-1-7
HMP1-91212-003..... E-5-18
HP08-12342-004..... E-1-4
HPA0-91303-A02..... E-15-19
HPOX-91321-003..... E-3-49
HP13-31141-003..... E-19-6
HP13-31147-003..... E-19-10
HP13-31148-003..... E-19-12
HP5A-13115-000..... E-7-4
HP5A-31201-005..... E-21-2
HP5A-31245-005..... E-21-14
HP5G-16614-003..... E-14-4
HP8A-11812-A00..... E-13-10-1
HP8A-13204-A01..... E-7-5
HP8A-14400-A01..... E-13-6
HP8A-14551-A01..... E-13-13
HP8A-14620-A01..... E-9-10-4
HP8A-14626-A00..... E-9-10-5
HP8A-14627-A00..... E-9-10-6
HP8A-14631-A00..... E-9-10-7
HP8A-14645-A01..... E-9-10-9
HP8A-15115-A01..... E-3-9
HP8A-15140-A00..... E-3-10
HP8A-15142-A00..... E-3-11
HP8A-15150-A00..... E-3-12
HP8A-90003-A00..... E-9-10-20
HP8A-90004-A00..... E-9-10-21
HP8A-90017-A01..... E-13-10-9
HP8A-90031-A01..... E-13-25
HP8A-90701-A00..... E-9-14
HP8A-91301-A00..... E-9-17
HP8A-91308-A01..... E-3-45
HP8A-91309-A01..... E-3-47
HP8E-14762-A01..... E-9-10-16
HP8E-17105-A01..... E-14-20
HP8F-14620-A01..... E-9-10
HPC6-15233-000..... E-5-10
HPC6-91324-000..... E-5-19
HPD1-31138-004..... E-19-5
HPD1-31142-004..... E-19-7
HPD1-31145-004..... E-19-8
HPD1-90231-014..... E-19-26
HPD6-90430-003..... E-18-51
HPD6-15231-000..... E-5-8
HPEA-13111-000..... E-7-3
HPF0-91302-003..... F-2-44
HPF0-91302-003..... F-2-1-33
HPF4-91324-004..... E-3-10-18
HPG4-91033-013..... F-5-1-25

HPG6-15232-000..... E-5-9
HPG7-16741-005..... E-14-7
HPGK-37835-A01..... E-14-10-9
HPH1-90015-013..... E-3-10-8
HPH7-90715-000..... E-3-40
HPJ7-12204-305..... E-9-2
HPJ7-12205-305..... E-9-3
HPK1-91308-003..... E-3-46
HPLC-91301-000..... E-14-33
HPM3-14744-000..... E-9-10-13
HPM3-14775-000..... E-9-10-18
HPM3-90206-004..... E-9-10-22
HPNA-91214-014..... E-3-42
HPNA-91302-003..... E-14-34
HPNA-91307-003..... E-3-44
HPNA-91307-003..... E-4-23
HPNA-91333-003..... E-3-50
HPNB-37500-003..... E-3-25
HPP4-90009-E01..... E-18-45
HPR3-91319-003..... E-3-48
HPR7-31105-A01..... E-19-1
HPT0-14744-004..... E-9-10-14
HPT0-31111-003..... E-19-2
HPT0-31114-013..... E-19-3
HPT0-31118-003..... E-19-4
HPT0-31146-003..... E-19-9
HPT0-31147-003..... E-19-11
HPT0-31148-003..... E-19-13
HPT0-90005-003..... E-9-11
HPT0-90206-004..... E-9-10-23
HPT0-90705-000..... E-9-15
HPT2-91005-N01..... F-5-23
HPT2-91005-N01..... F-5-1-24
HPW5-90701-000..... E-5-16
HPW5-90701-000..... E-6-10-42
HPY3-17249-000..... E-15-6
HPY3-31215-004..... E-21-4
HPY3-31218-004..... E-21-6
HPZ1-12210-004..... E-9-4
HPZ1-12211-004..... E-9-6
HRD0-15280-A00..... E-3-13
HR70-37840-A01..... E-13-10-6
HRCA-14632-A00..... E-9-10-8
HRCA-17055-A01..... E-14-17
HRCA-17065-A01..... E-14-19
HRCA-90014-A00..... E-3-31
HRCA-90704-A00..... E-13-28
HRDV-14610-J00..... E-9-10-3
HRDV-14631-J00..... E-9-10-7
HRDV-14646-J00..... E-9-10-10
HRDV-14765-J00..... E-9-10-17
HRGM-14781-A01..... E-9-10-19
HRJA-14711-000..... E-9-10-11
HRJA-14721-E00..... E-9-10-12
HRJA-15290-000..... E-3-14
HRJA-90017-003..... E-13-22
HRKJ-13210-000..... E-7-6
HRKG-14761-003..... E-9-10-15
HRKG-91213-003..... E-9-16
HRMA-16723-E00..... E-18-10-6
HRNA-37260-A01..... E-3-24
HRNA-37830-A01..... E-14-10-6
HRTA-15400-003..... E-3-10-4
HRYE-13211-A01..... E-7-7
HRYE-13212-A01..... E-7-7
HRYE-13213-A01..... E-7-7
HRYE-13214-A01..... E-7-7
HRYE-13215-A01..... E-7-7
HS0A-91541-003..... F-2-45
HS0A-91541-003..... F-2-1-34
HS0A-91541-003..... F-7-9
HS0A-91541-003..... F-7-10-26
HS0A-91541-003..... FOP-3-4-52
HS0A-91541-003..... FOP-3-5-57
HS0A-91541-003..... FOP-3-6-59
HSOX-17711-931..... E-14-22
HSOX-46392-A01..... E-15-14
HSA0-90683-003..... E-1-15
HSA0-90683-003..... E-20-10-11
HSB2-90650-003..... E-14-31
HSC2-90649-003..... FOP-5-3-23
HSC2-90649-003..... FOP-5-4-19
HSD2-90705-931..... F-2-39
HSD2-90705-931..... F-2-1-29
HSD4-91356-954..... E-4-24
HSDA-39794-A00..... F-7-20-5
HSE0-53740-953..... E-18-10-24
HSF4-89216-000..... F-13-1
HSK7-91566-003..... E-1-19
HSTK-91535-003..... FOP-3-4-30
HSTK-91535-003..... FOP-3-5-85
HSTK-91535-003..... FOP-3-6-57
HSTK-91540-003..... E-18-1-17
HSTK-91540-003..... FOP-7-5
HTA0-91535-003..... FOP-3-4-51
HTA0-91535-003..... FOP-3-5-56
HTA0-91535-003..... FOP-3-6-58
HV15-38206-003..... FOP-3-4-38
HV15-38206-003..... FOP-3-5-44
HV15-38206-003..... FOP-3-6-46

HVMO-16965-771..... E-14-15
HVMO-16965-771..... E-18-10-16
HZ2E-38216-003..... FOP-3-4-39
HZ2E-38216-003..... FOP-3-5-45
HZ2E-38216-003..... FOP-3-6-47
HZ2E-87117-000..... FOP-3-4-42
HZ2E-87117-000..... FOP-3-5-48
HZ2E-87117-000..... FOP-3-6-50
HZB7-90691-003..... E-18-52
HZC0-63515-700..... F-3-20-33
HZE2-90601-000..... E-6-12
HZV0-41122-000..... E-13-19
HZV0-90604-000..... E-18-1-16
HZV0-90604-000..... E-18-10-28
HZV1-24210-010..... F-10-4
HZV1-87538-C23..... F-12-10
HZV1-12155-A00..... E-3-4
HZV4-17704-010..... F-13-9
HZV4-24221-010..... F-10-5
HZV4-36182-651..... FOP-3-3-39
HZV4-36182-651..... FOP-5-3-11
HZV4-36182-651..... FOP-5-4-8
HZV4-36187-652..... FOP-5-3-12
HZV4-36187-652..... FOP-5-4-9
HZV4-90127-000..... E-6-10
HZV4-90302-000..... F-3-20
HZV4-90506-000..... F-8-10
HZV4-90511-000..... F-2-37
HZV4-90511-000..... F-2-1-28
HZV4-90512-000..... F-2-38
HZV4-90512-000..... F-10-62
HZV4-90514-000..... F-10-63
HZV4-90605-000..... E-6-10-41
HZV4-90605-000..... F-3-20-46
HZV5-12155-000..... E-4-1
HZV5-12214-000..... E-3-8
HZV5-12214-000..... E-3-10-3
HZV5-32823-003..... FOP-3-3-32
HZV5-32823-003..... FOP-5-6
HZV5-32823-003..... FOP-5-1-6
HZV5-32823-003..... FOP-5-2-6
HZV5-32823-003..... FOP-5-3-7
HZV5-32823-003..... FOP-5-4-4
HZV5-32824-003..... FOP-3-3-33
HZV5-32824-003..... FOP-5-7
HZV5-32824-003..... FOP-5-1-7
HZV5-32824-003..... FOP-5-2-7
HZV5-32824-003..... FOP-5-3-8
HZV5-32824-003..... FOP-5-4-5
HZV5-36136-821..... F-11-9
HZV5-36180-033..... FOP-3-3-38
HZV5-36180-033..... FOP-5-3-10
HZV5-36180-033..... FOP-5-4-7
HZV5-38410-003..... FOP-3-3-42
HZV5-38410-003..... FOP-5-3-16
HZV5-38410-003..... FOP-5-4-12
HZV5-40102-000..... E-15-13
HZV5-40102-000..... F-3-30-1
HZV5-41171-000..... F-10-10
HZV5-41172-000..... F-10-11
HZV5-41172-000..... F-10-12
HZV5-50214-003..... F-11-12
HZV5-56117-821..... F-11-19
HZV5-56118-820..... F-11-20
HZV5-56513-000..... F-11-25
HZV5-90119-000..... F-10-47
HZV5-90119-000..... F-11-33
HZV5-90131-000..... E-6-11
HZV5-90302-003..... F-2-32
HZV5-90302-003..... F-2-1-23
HZV5-90304-013..... F-10-51
HZV5-90306-003..... F-3-21
HZV5-90307-003..... F-10-53
HZV5-90501-000..... F-10-55
HZV5-90502-000..... F-10-57
HZV5-90504-000..... F-10-58
HZV5-90552-000..... F-10-84
HZV5-90559-000..... E-6-10-38
HZV5-90559-000..... F-3-23
HZV5-90559-000..... F-5-20
HZV5-90563-000..... E-6-10-39
HZV5-90563-000..... F-3-24
HZV5-90651-000..... F-10-86
HZV5-90756-000..... F-3-25
HZV5-90756-000..... F-3-20-50
HZV5-90756-000..... F-4-24
HZV5-91203-821..... F-11-35
HZV5-91256-003..... F-10-69
HZV5-91302-821..... F-11-37
HZV5-91316-821..... F-11-38
HZV7-90508-000..... F-2-35
HZV7-90508-000..... F-2-1-66
HZV7-90951-010..... F-10-88
HZVJ-14111-000..... E-9-10-1
HZVJ-14211-000..... E-9-10-2
HZVJ-32100-900..... F-7-1
HZVJ-34750-901..... E-20-10-6

HZVJ-34750-902.....E-20-10-6
HZVJ-87121-P00.....F-12-2
HZVJ-87301-P00.....F-12-6
HZVK-16400-003.....E-15-3
HZVK-34750-901.....E-20-10-6
HZVK-34750-902.....E-20-10-6
HZVK-87121-P00.....F-12-3
HZVK-87301-P00.....F-12-7
HZVL-06160-010.....E-14-36
HZVL-06240-P00.....FOP-3-4-1
HZVL-06240-P10.....FOP-3-5-1
HZVL-06240-P20.....FOP-3-6-1
HZVL-06323-P00.....FOP-5-5-1
HZVL-06323-P10.....FOP-5-5-2
HZVL-06323-P20.....FOP-5-5-1
HZVL-06323-P30.....FOP-5-5-2
HZVL-06324-P00.....FOP-6-1-1
HZVL-06324-P10.....FOP-6-1-2
HZVL-06324-P20.....FOP-6-1-3
HZVL-06325-P00.....FOP-6-1
HZVL-06325-P10.....FOP-6-2
HZVL-06326-P00.....FOP-6-2-1
HZVL-06328-601.....FOP-7-1
HZVL-06328-701.....FOP-7-1
HZVL-06328-800.....FOP-10-1
HZVL-11100-000.....E-3-10-1
HZVL-11100-020.....E-3-10-1
HZVL-11200-000.....E-3-1
HZVL-11310-000ZA.....E-6-1
HZVL-11381-003.....E-6-2
HZVL-11820-000.....E-13-10-2
HZVL-11840-000.....E-13-10-3
HZVL-11861-000.....E-13-10-4
HZVL-12000-000ZA.....E-3-3
HZVL-12210-000ZA.....E-9-5
HZVL-12231-000.....E-9-7
HZVL-12310-405ZA.....E-1-1
HZVL-12320-405ZA.....E-1-3
HZVL-13622-000.....E-13-2
HZVL-14270-000.....E-13-5
HZVL-14526-405ZA.....E-13-10
HZVL-14553-003.....E-13-14
HZVL-15100-000ZA.....E-5-1
HZVL-15655-000.....E-3-15
HZVL-15656-000.....E-3-16
HZVL-15810-003ZA.....E-3-18
HZVL-16015-000.....E-18-3
HZVL-16020-003.....E-18-4
HZVL-16030-003.....E-18-7
HZVL-16176-003.....E-15-22
HZVL-16400-003.....E-15-23
HZVL-16404-000.....E-15-24
HZVL-16406-000.....E-15-25
HZVL-16700-003.....E-18-27
HZVL-16710-000.....E-18-30
HZVL-16725-000.....E-18-35
HZVL-16726-000.....E-18-36
HZVL-16730-013.....E-18-37
HZVL-16730-023.....E-18-37
HZVL-16748-000.....E-14-8
HZVL-16755-003.....E-14-10
HZVL-16760-003.....E-18-10-7
HZVL-16765-003.....E-14-12
HZVL-16770-A00.....E-18-10-8
HZVL-16805-003.....E-18-1-18
HZVL-16840-A00.....E-18-1-2
HZVL-16841-000.....E-18-1-3
HZVL-16850-A00.....E-18-1-4
HZVL-16860-A00.....E-18-10-9
HZVL-16870-A00.....E-18-10-10
HZVL-16875-000.....E-18-10-11
HZVL-16880-A00.....E-18-10-12
HZVL-16890-A00.....E-18-10-13
HZVL-16900-003.....E-18-1-6
HZVL-16910-003.....E-14-13
HZVL-16914-000.....E-18-1-9
HZVL-16916-000.....E-1-6
HZVL-16917-000.....E-14-14
HZVL-17110-003.....E-14-10-3
HZVL-17131-000ZA.....E-14-10-4
HZVL-17877-900.....F-2-2
HZVL-17878-900.....F-2-3
HZVL-17910-003.....E-15-9
HZVL-17932-900.....F-2-5
HZVL-18110-000ZA.....E-4-4
HZVL-18120-000ZA.....E-4-4
HZVL-18333-003.....E-6-4
HZVL-19241-000.....F-4-6
HZVL-19255-000.....E-4-6
HZVL-19257-000.....E-6-10-7
HZVL-19274-000.....F-3-20-4
HZVL-19313-000ZA.....E-4-12
HZVL-19315-000ZA.....E-4-13
HZVL-19361-000.....E-6-10-21
HZVL-19362-000.....E-6-10-22
HZVL-19366-000.....E-6-10-23
HZVL-19540-000.....E-15-10
HZVL-23170-000ZA.....E-6-10-24
HZVL-23172-003.....E-6-10-25
HZVL-24210-000.....F-2-1-2
HZVL-24612-010.....F-2-1-6
HZVL-24612-900.....F-2-11
HZVL-24613-010.....F-2-1-7
HZVL-24613-900.....F-2-12
HZVL-24614-000.....F-2-1-8
HZVL-24617-000.....F-2-1-9
HZVL-24618-000.....F-2-1-10
HZVL-24621-000.....F-2-17
HZVL-24622-000.....F-2-18
HZVL-24627-010.....F-2-1-12
HZVL-24627-900.....F-2-20
HZVL-24628-900.....F-2-21
HZVL-24639-000.....F-2-1-14
HZVL-24800-P01.....FOP-3-4-2
HZVL-24800-P11.....FOP-3-5-2
HZVL-24800-P21.....FOP-3-6-2
HZVL-24801-003.....FOP-3-4-3
HZVL-24801-601.....FOP-3-5-3
HZVL-24801-701.....FOP-3-6-3
HZVL-24802-003.....FOP-3-4-4
HZVL-24802-701.....FOP-3-5-4
HZVL-24802-701.....FOP-3-6-4
HZVL-24803-601.....FOP-3-5-5
HZVL-24803-701.....FOP-3-6-5
HZVL-24804-601.....FOP-3-5-6
HZVL-24804-701.....FOP-3-6-6
HZVL-24805-701.....FOP-3-5-7
HZVL-24805-701.....FOP-3-6-7
HZVL-24806-701.....FOP-3-5-8
HZVL-24806-701.....FOP-3-6-8
HZVL-24807-701.....FOP-3-5-9
HZVL-24807-701.....FOP-3-6-9
HZVL-24810-003.....FOP-3-4-5
HZVL-24810-003.....FOP-3-5-10
HZVL-24810-701.....FOP-3-6-10
HZVL-24811-003.....FOP-3-4-6
HZVL-24811-701.....FOP-3-4-7
HZVL-24811-701.....FOP-3-5-11
HZVL-24811-701.....FOP-3-6-11
HZVL-24812-003.....FOP-3-4-8
HZVL-24812-701.....FOP-3-5-12
HZVL-24812-701.....FOP-3-6-12
HZVL-24813-701.....FOP-3-5-13
HZVL-24813-701.....FOP-3-6-13
HZVL-24814-701.....FOP-3-5-14
HZVL-24814-701.....FOP-3-6-14
HZVL-24815-701.....FOP-3-4-9
HZVL-24815-701.....FOP-3-5-15
HZVL-24815-701.....FOP-3-6-15
HZVL-24816-701.....FOP-3-4-10
HZVL-24816-701.....FOP-3-5-16
HZVL-24816-701.....FOP-3-6-16
HZVL-24817-701.....FOP-3-4-11
HZVL-24817-701.....FOP-3-5-17
HZVL-24817-701.....FOP-3-6-17
HZVL-24820-601.....FOP-3-5-18
HZVL-24820-701.....FOP-3-6-18
HZVL-24830-003.....FOP-3-4-12
HZVL-24830-P11.....FOP-3-5-19
HZVL-24830-P21.....FOP-3-6-19
HZVL-24831-003.....FOP-3-4-13
HZVL-24831-P11.....FOP-3-5-20
HZVL-24831-P21.....FOP-3-6-20
HZVL-24832-701.....FOP-3-5-21
HZVL-24832-701.....FOP-3-6-21
HZVL-24840-003.....FOP-3-4-14
HZVL-24840-701.....FOP-3-5-22
HZVL-24840-701.....FOP-3-6-22
HZVL-24841-003.....FOP-3-4-15
HZVL-24841-701.....FOP-3-4-16
HZVL-24841-701.....FOP-3-5-23
HZVL-24841-701.....FOP-3-6-23
HZVL-24842-003.....FOP-3-4-17
HZVL-24842-701.....FOP-3-5-24
HZVL-24842-701.....FOP-3-6-24
HZVL-24843-003.....FOP-3-4-18
HZVL-24850-003.....FOP-3-4-19
HZVL-24851-003.....FOP-3-4-20
HZVL-24870-701.....FOP-3-5-25
HZVL-24870-701.....FOP-3-6-25
HZVL-24870-P01.....FOP-3-4-21
HZVL-24871-701.....FOP-3-5-26
HZVL-24871-701.....FOP-3-6-26
HZVL-24872-701.....FOP-3-5-27
HZVL-24872-701.....FOP-3-6-27
HZVL-24872-P01.....FOP-3-4-22
HZVL-24873-003.....FOP-3-4-23
HZVL-24873-701.....FOP-3-5-28
HZVL-24873-701.....FOP-3-6-28
HZVL-24874-003.....FOP-3-4-24
HZVL-24874-701.....FOP-3-5-29
HZVL-24874-701.....FOP-3-6-29
HZVL-24875-003.....FOP-3-4-25
HZVL-24875-701.....FOP-3-4-26
HZVL-24875-701.....FOP-3-5-30
HZVL-24875-701.....FOP-3-6-30
HZVL-24876-701.....FOP-3-4-27
HZVL-24876-701.....FOP-3-5-31
HZVL-24876-701.....FOP-3-6-31
HZVL-24877-701.....FOP-3-4-28
HZVL-24877-701.....FOP-3-5-32
HZVL-24877-701.....FOP-3-6-32
HZVL-24878-701.....FOP-3-4-29
HZVL-24878-701.....FOP-3-5-33
HZVL-24878-701.....FOP-3-6-33
HZVL-24879-701.....FOP-3-5-34
HZVL-24879-701.....FOP-3-6-34
HZVL-24880-701.....FOP-3-6-35
HZVL-24881-701.....FOP-3-6-36
HZVL-30416-000.....E-20-10-1
HZVL-30416-000.....E-20-10-1
HZVL-30416-010.....E-20-10-1
HZVL-30416-010.....E-20-10-1
HZVL-30416-010.....E-20-10-1
HZVL-30420-000.....FOP-3-4-30
HZVL-30420-000.....FOP-3-5-35
HZVL-30420-000.....FOP-3-6-37
HZVL-30520-003.....E-20-1
HZVL-30525-000.....E-20-2
HZVL-31575-000.....F-7-10-27
HZVL-31575-000.....F-7-10-27
HZVL-31575-000.....F-7-10-27
HZVL-31575-000.....F-7-10-27
HZVL-31575-000.....F-7-10-27
HZVL-31576-000.....FOP-10-6
HZVL-31637-000.....E-19-16
HZVL-32100-010.....F-7-1
HZVL-32100-900.....F-7-1
HZVL-32101-000.....E-20-10-3
HZVL-32102-000.....E-20-10-4
HZVL-32103-000.....F-7-10-2
HZVL-32104-000.....E-1-8
HZVL-32106-000.....F-7-2
HZVL-32107-003.....F-7-1
HZVL-32107-003.....FOP-3-4-31
HZVL-32107-003.....FOP-3-5-36
HZVL-32107-003.....FOP-3-6-38
HZVL-32108-003.....F-7-3
HZVL-32111-000.....E-13-18
HZVL-32114-000.....E-1-9
HZVL-32114-000.....E-3-21
HZVL-32193-000.....E-3-22
HZVL-32320-P01.....FOP-6-3
HZVL-32320-P11.....FOP-6-4
HZVL-32326-P01.....FOP-6-5
HZVL-32326-P11.....FOP-6-6
HZVL-32340-P01.....FOP-6-1-4
HZVL-32340-P11.....FOP-6-1-5
HZVL-32340-P21.....FOP-6-1-6
HZVL-32344-P11.....FOP-6-1-7
HZVL-32344-P21.....FOP-6-1-8
HZVL-32346-P01.....FOP-6-1-9
HZVL-32351-P01.....FOP-6-2-2
HZVL-32354-P01.....FOP-6-2-3
HZVL-32357-003.....FOP-6-2-4
HZVL-32370-013.....F-7-20-1
HZVL-32371-003.....F-7-20-2
HZVL-32380-P01.....FOP-5-5-3
HZVL-32380-P11.....FOP-5-5-4
HZVL-32380-P21.....FOP-5-5-3
HZVL-32380-P31.....FOP-5-5-4
HZVL-32386-P01.....FOP-5-5-5
HZVL-32386-P11.....FOP-5-5-6
HZVL-32386-P21.....FOP-5-5-5
HZVL-32386-P31.....FOP-5-5-6
HZVL-32390-P01.....FOP-6-3-1
HZVL-32396-P01.....FOP-6-3-2
HZVL-32410-000.....F-7-10-3
HZVL-32410-000.....F-7-10-3
HZVL-32410-000.....F-7-10-3
HZVL-32410-000.....F-7-10-3
HZVL-32410-010.....F-7-10-3
HZVL-32410-010.....F-7-10-3
HZVL-32410-010.....F-7-10-3
HZVL-32410-010.....F-7-10-3
HZVL-32421-000.....F-7-10-8
HZVL-32530-000.....FOP-3-4-34
HZVL-32530-000.....FOP-3-5-39
HZVL-32530-000.....FOP-3-6-41
HZVL-32540-600.....FOP-10-7
HZVL-32580-600.....FOP-10-8
HZVL-32580-700.....FOP-10-8
HZVL-32580-800.....FOP-10-8
HZVL-32580-900.....FOP-10-2
HZVL-32580-910.....FOP-10-2
HZVL-32580-920.....FOP-10-2
HZVL-32590-000.....FOP-10-9
HZVL-32590-600.....FOP-10-10
HZVL-32590-700.....FOP-10-10
HZVL-32590-800.....FOP-10-10
HZVL-32590-900.....FOP-10-5
HZVL-32590-910.....FOP-10-5
HZVL-32800-600.....FOP-7-2
HZVL-32800-700.....FOP-7-2
HZVL-32806-000.....FOP-10-3
HZVL-32807-000.....FOP-10-4
HZVL-34330-003.....FOP-3-4-36
HZVL-34330-003.....FOP-3-5-41
HZVL-34330-003.....FOP-3-6-43
HZVL-34750-033.....E-20-10-6
HZVL-34750-901.....E-20-10-6
HZVL-34750-902.....E-20-10-6
HZVL-35100-P01.....FOP-5-5-7
HZVL-35100-P11.....FOP-5-5-7
HZVL-35330-701.....FOP-3-5-42
HZVL-35330-701.....FOP-3-6-44
HZVL-35370-003.....FOP-3-4-37
HZVL-35370-701.....FOP-3-5-43
HZVL-35370-701.....FOP-3-6-45
HZVL-35477-000.....F-2-25
HZVL-35477-000.....F-2-21-17
HZVL-35640-003.....FOP-6-7
HZVL-36104-000.....F-11-4
HZVL-36180-003.....FOP-5-5-8
HZVL-36180-003.....FOP-6-3-3
HZVL-36520-003.....F-18-1
HZVL-36521-000.....F-18-2
HZVL-36522-000.....F-18-3
HZVL-37831-000.....E-14-10-7
HZVL-37832-000.....E-14-10-8
HZVL-38550-003.....F-7-10-10
HZVL-40100-000.....F-3-20-9
HZVL-40102-000.....F-3-20-10
HZVL-40103-000.....F-3-20-11
HZVL-40105-000.....F-3-20-12
HZVL-40105-900.....F-3-20-12
HZVL-40110-000.....F-3-20-13
HZVL-40116-000.....F-3-20-14
HZVL-40151-000.....F-3-20-15
HZVL-40154-000.....F-3-20-16
HZVL-40201-000.....F-3-20-17
HZVL-40201-900.....F-3-20-18
HZVL-40209-000.....F-3-20-19
HZVL-41100-000ZA.....F-3-10-1
HZVL-41100-600C.....F-3-10-1
HZVL-41100-700ZA.....F-3-10-1
HZVL-41100-800C.....F-3-10-1
HZVL-41100-900ZA.....F-3-10-1
HZVL-41201-000ZA.....F-5-11
HZVL-41201-000ZA.....F-5-1-12
HZVL-50100-000.....F-10-13
HZVL-50100-900.....F-10-13
HZVL-50109-000.....F-10-14
HZVL-50166-000.....F-10-18
HZVL-50201-000ZA.....F-10-19
HZVL-50201-900ZA.....F-10-19
HZVL-50222-000.....F-10-22
HZVL-50311-000ZA.....F-10-26
HZVL-50381-000.....F-10-27
HZVL-50529-000.....F-10-30
HZVL-56539-000.....F-10-34
HZVL-63100-P00ZA.....F-8-1
HZVL-63107-000.....F-8-2
HZVL-63108-000.....F-8-3
HZVL-63109-000.....F-8-4
HZVL-63112-000.....F-8-5
HZVL-63117-000.....F-8-6
HZVL-63119-000.....F-3-20-25
HZVL-63210-000.....F-3-20-26
HZVL-63212-000.....F-3-20-27
HZVL-63213-000.....F-3-20-28
HZVL-63214-000.....F-3-20-29
HZVL-63220-000.....F-3-20-30
HZVL-63222-000.....F-3-20-31
HZVL-63230-000.....F-3-20-32
HZVL-63710-000ZA.....F-3-30-3
HZVL-63710-900ZA.....F-3-30-4
HZVL-63715-000ZA.....F-3-30-5
HZVL-63715-900ZA.....F-3-30-6
HZVL-63721-000.....F-3-30-7
HZVL-82873-000.....F-3-20-34
HZVL-87117-A01.....F-12-1
HZVL-87117-S00.....F-12-1
HZVL-87118-000.....FOP-3-4-43
HZVL-87118-000.....FOP-3-5-49
HZVL-87121-P00.....F-12-4
HZVL-87132-P00.....F-12-5
HZVL-87301-P00.....F-12-8
HZVL-87302-P01.....F-12-9
HZVL-90001-000.....E-3-26
HZVL-90003-000.....E-21-19
HZVL-90004-000.....E-13-10-7
HZVL-90005-000.....E-21-20
HZVL-90006-003.....E-3-27
HZVL-90007-000.....E-3-10-8
HZVL-90008-003.....E-3-28
HZVL-90009-003.....E-3-29
HZVL-90010-000.....E-15-26
HZVL-90011-000.....E-19-22
HZVL-90012-000.....E-15-27
HZVL-90013-000.....E-14-10-11

HZVL-90014-000.....E-14-10-12
 HZVL-90015-000.....E-20-5
 HZVL-90015-000.....E-20-10-8
 HZVL-90015-000.....F-7-10-14
 HZVL-90020-000.....E-3-34
 HZVL-90023-000.....E-14-10-13
 HZVL-90028-000.....E-3-35
 HZVL-90034-000.....E-4-17
 HZVL-90034-000.....E-15-29
 HZVL-90035-000.....E-9-13
 HZVL-90037-000.....E-15-17
 HZVL-90038-000.....E-3-37
 HZVL-90039-000.....E-13-26
 HZVL-90040-000.....E-13-27
 HZVL-90041-000.....E-3-10-10
 HZVL-90043-000.....E-14-28
 HZVL-90045-000.....E-6-10-33
 HZVL-90046-000.....E-6-10-34
 HZVL-90049-000.....E-6-10-35
 HZVL-90063-000.....E-3-10-12
 HZVL-90070-000.....E-6-8
 HZVL-90071-000.....E-6-9
 HZVL-90072-000.....E-15-18
 HZVL-90101-000.....F-8-7
 HZVL-90102-000.....F-3-20-36
 HZVL-90103-000.....F-3-20-38
 HZVL-90105-000.....F-10-42
 HZVL-90106-000.....F-18-4
 HZVL-90107-000.....F-3-20-40
 HZVL-90107-000.....F-18-5
 HZVL-90109-000.....F-3-20-41
 HZVL-90109-000.....F-3-30-8
 HZVL-90204-000.....E-3-10-16
 HZVL-90512-000.....F-3-30-10
 HZVL-90751-000.....F-3-20-48
 HZVL-90752-000.....F-3-20-49
 HZVL-91303-000.....E-3-43
 HZVL-91451-000.....F-3-20-51
 HZVL-91508-000.....E-13-10-10
 HZVL-91551-000.....F-3-30-11
 HZW1-06411-020.....F-10-1
 HZW1-19286-B00.....F-3-1
 HZW1-24210-010.....F-2-7
 HZW1-24327-000.....F-2-9
 HZW1-24327-000.....F-2-1-4
 HZW1-24343-B02.....F-4-12
 HZW1-24629-000.....F-2-22
 HZW1-24629-000.....F-2-1-13
 HZW1-38551-000.....F-7-10-11
 HZW1-40107-700.....F-11-10
 HZW1-41102-B00.....F-3-4
 HZW1-41109-B00.....F-3-9
 HZW1-58110-701.....F-11-15
 HZW1-58113-701.....F-11-16
 HZW1-58116-701.....F-11-18
 HZW1-58130-702.....F-11-22
 HZW1-58180-701.....F-11-24
 HZW1-58851-703.....F-11-27
 HZW1-58880-701.....F-11-28
 HZW1-90102-000.....F-10-37
 HZW1-90107-004.....E-21-21
 HZW1-90113-702.....F-11-29
 HZW1-90114-702.....F-11-30
 HZW1-90115-702.....F-11-31
 HZW1-90116-702.....F-11-32
 HZW1-90203-000.....F-7-10-18
 HZW1-90301-B00.....F-5-14
 HZW1-90301-B00.....F-5-1-14
 HZW1-90308-003.....F-3-22
 HZW1-90652-702.....F-11-34
 HZW1-90758-B00.....F-5-22
 HZW1-90758-B00.....F-5-1-23
 HZW1-91207-013.....FOP-17-2
 HZW1-91207-013.....F-11-36
 HZW1-91353-703.....F-11-40
 HZW1-91354-701.....F-11-41
 HZW1-91355-701.....F-11-42
 HZW1-91357-701.....F-11-43
 HZW1-91361-701.....F-11-45
 HZW1-91557-701.....F-11-46
 HZW4-90156-000.....E-14-10-15
 HZW4-90306-003.....F-10-52
 HZW4-90401-000.....F-10-54
 HZW4-91301-003.....F-3-26
 HZW4-91301-003.....FOP-17-6
 HZW5-06900-U00.....FOP-12-1
 HZW5-16081-010.....E-18-20
 HZW5-16086-000.....E-18-23
 HZW5-16087-000.....E-18-24
 HZW5-16715-023.....E-18-31
 HZW5-16733-000.....E-18-38
 HZW5-16915-000.....E-18-10-15
 HZW5-19291-000.....E-6-10-11
 HZW5-19292-000.....E-6-10-13
 HZW5-19297-000.....E-6-10-17
 HZW5-24810-U01.....FOP-3-2
 HZW5-24810-U01.....FOP-3-2-2
 HZW5-24810-U11.....FOP-3-2-3
 HZW5-24811-U01.....FOP-3-3
 HZW5-24811-U01.....FOP-3-2-4
 HZW5-24812-U01.....FOP-3-4
 HZW5-24813-U01.....FOP-3-5
 HZW5-24814-U01.....FOP-3-6
 HZW5-24814-U01.....FOP-3-2-8
 HZW5-24814-U01.....FOP-3-2-8
 HZW5-24814-U01.....FOP-3-2-8
 HZW5-24815-U01.....FOP-3-7
 HZW5-24816-U01.....FOP-3-8
 HZW5-24816-U01.....FOP-3-1-8
 HZW5-24816-U01.....FOP-3-2-9
 HZW5-24817-U01.....FOP-3-9
 HZW5-24817-U01.....FOP-3-2-10
 HZW5-24818-U01.....FOP-3-10
 HZW5-24818-U01.....FOP-3-2-11
 HZW5-24819-U01.....FOP-3-11
 HZW5-24819-U01.....FOP-3-2-12
 HZW5-24825-U01.....FOP-3-13
 HZW5-24825-U01.....FOP-3-2-14
 HZW5-24826-U01.....FOP-3-14
 HZW5-24826-U01.....FOP-3-1-10
 HZW5-24826-U01.....FOP-3-2-15
 HZW5-24831-U01.....FOP-3-15
 HZW5-24831-U01.....FOP-3-1-12
 HZW5-24831-U01.....FOP-3-2-16
 HZW5-24832-U01.....FOP-3-16
 HZW5-24832-U01.....FOP-3-1-13
 HZW5-24832-U01.....FOP-3-2-17
 HZW5-24834-U01.....FOP-3-17
 HZW5-24834-U21.....FOP-3-2-18
 HZW5-32168-003.....E-18-44
 HZW5-35370-U02.....FOP-3-19
 HZW5-35370-U02.....FOP-3-2-21
 HZW5-35370-U12.....FOP-3-2-22
 HZW5-35665-003.....E-15-11
 HZW5-90002-013.....E-5-14
 HZW5-90021-U00.....FOP-12-2
 HZW5-90101-U00.....FOP-3-21
 HZW5-90101-U00.....FOP-3-1-20
 HZW5-90101-U00.....FOP-3-2-24
 HZW5-90102-U00.....FOP-3-22
 HZW5-90102-U00.....FOP-3-2-25
 HZW5-90103-U01.....FOP-3-23
 HZW5-90103-U01.....FOP-3-2-26
 HZW5-90104-U00.....FOP-3-24
 HZW5-90104-U00.....FOP-3-2-27
 HZW5-90105-U01.....FOP-3-25
 HZW5-90105-U01.....FOP-3-2-28
 HZW5-90106-U00.....FOP-3-26
 HZW5-90106-U00.....FOP-3-2-29
 HZW5-90107-U00.....FOP-3-27
 HZW5-90107-U00.....FOP-3-2-30
 HZW5-90108-U00.....FOP-3-2-31
 HZW5-90109-000.....FOP-3-4-46
 HZW5-90109-000.....FOP-3-5-51
 HZW5-90109-000.....FOP-3-6-53
 HZW5-90109-000.....FOP-5-15
 HZW5-90109-000.....FOP-5-1-15
 HZW5-90109-000.....FOP-5-3-18
 HZW5-90109-000.....FOP-5-3-18
 HZW5-90109-000.....FOP-5-4-14
 HZW5-90109-000.....FOP-5-5-13
 HZW5-90109-000.....FOP-6-8
 HZW5-90109-000.....FOP-6-1-10
 HZW5-90109-000.....FOP-6-2-5
 HZW5-90203-010.....E-19-25
 HZW5-90301-U00.....FOP-3-28
 HZW5-90301-U00.....FOP-3-2-32
 HZW5-90302-003.....F-10-50
 HZW5-90302-U21.....FOP-3-2-33
 HZW5-90501-U00.....FOP-3-29
 HZW5-90501-U00.....FOP-3-1-26
 HZW5-90501-U00.....FOP-3-2-34
 HZW5-90502-U00.....FOP-3-30
 HZW5-90502-U00.....FOP-3-2-35
 HZW5-90503-U00.....FOP-3-31
 HZW5-90503-U00.....FOP-3-2-36
 HZW5-90509-711.....F-5-16
 HZW5-90509-711.....F-5-1-16
 HZW5-90511-U00.....FOP-12-3
 HZW5-90512-U00.....FOP-12-4
 HZW5-90601-030.....E-18-10-25
 HZW5-90602-030.....E-18-10-27
 HZW5-90652-003.....E-18-10-29
 HZW5-91201-003.....E-5-17
 HZW5-91202-003.....E-6-10-44
 HZW5-91251-003.....F-2-42
 HZW5-91251-003.....F-2-1-31
 HZW7-24810-U01.....FOP-3-1-2
 HZW7-24811-U01.....FOP-3-1-3
 HZW7-24812-U01.....FOP-3-1-4
 HZW7-24813-U01.....FOP-3-1-5
 HZW7-24814-U01.....FOP-3-1-6
 HZW7-24815-U01.....FOP-3-1-7
 HZW7-24817-U01.....FOP-3-1-9
 HZW7-24832-U01.....FOP-3-1-14
 HZW7-24833-U01.....FOP-3-1-15
 HZW7-32530-U00.....FOP-3-18
 HZW7-32530-U00.....FOP-3-2-19
 HZW7-32530-U10.....FOP-3-2-20
 HZW7-32530-U20.....FOP-3-1-16
 HZW7-35370-U02.....FOP-3-1-17
 HZW7-87703-U00.....FOP-3-1-19
 HZW7-87703-U00.....FOP-3-4-44
 HZW7-90101-U01.....FOP-3-1-21
 HZW7-90102-U01.....FOP-3-1-22
 HZW7-90103-U01.....FOP-3-1-23
 HZW7-90104-U01.....FOP-3-1-24
 HZW7-90301-U01.....FOP-3-1-25
 HZW7-90502-U00.....FOP-3-1-27
 HZW9-19279-010.....E-6-10-10
 HZW9-19291-000.....E-6-10-12
 HZW9-19297-000.....E-6-10-18
 HZW9-32117-000.....E-20-10-5
 HZW9-90005-010.....F-10-35
 HZW9-90005-020.....F-10-35
 HZW9-90009-000.....F-10-36
 HZW9-90101-003.....F-3-11
 HZW9-90102-000.....F-3-20-37
 HZW9-90102-000.....F-10-38
 HZW9-90103-010.....F-10-39
 HZW9-90105-000.....F-10-43
 HZX1-90101-R00.....F-8-8
 HZX2-06125-C00.....FOP-17-1
 HZX2-06192-C00.....FOP-2-1
 HZX2-06193-C00.....FOP-2-2
 HZX2-11911-000.....E-3-10-2
 HZX2-13010-000.....E-7-1
 HZX2-13011-000.....E-7-1
 HZX2-13101-000.....E-7-2
 HZX2-13102-000.....E-7-2
 HZX2-13310-000.....E-7-8
 HZX2-13321-003.....E-7-9
 HZX2-13322-003.....E-7-9
 HZX2-13323-003.....E-7-9
 HZX2-13324-003.....E-7-9
 HZX2-13325-003.....E-7-9
 HZX2-13326-003.....E-7-9
 HZX2-13341-003.....E-7-11
 HZX2-13342-003.....E-7-11
 HZX2-13343-003.....E-7-11
 HZX2-13344-003.....E-7-11
 HZX2-13345-003.....E-7-11
 HZX2-13346-003.....E-7-11
 HZX2-13392-000.....E-7-13
 HZX2-13811-000.....E-13-3
 HZX2-14111-000.....E-9-10-1
 HZX2-14211-000.....E-9-10-2
 HZX2-16404-000.....E-15-4
 HZX2-16701-003.....E-18-28
 HZX2-17374-000.....E-15-8
 HZX2-19234-C00.....F-4-5
 HZX2-19234-C00.....FOP-2-7
 HZX2-19300-003.....E-4-10
 HZX2-19303-003.....E-4-11
 HZX2-19511-000.....E-13-16
 HZX2-24101-C00.....F-5-1
 HZX2-24101-C00.....F-5-1-1
 HZX2-30280-003.....F-11-1
 HZX2-31106-003.....F-11-2
 HZX2-31110-00ZA.....E-5-11
 HZX2-31916-003.....E-20-3
 HZX2-32166-003.....E-18-43
 HZX2-32414-300.....F-7-10-5
 HZX2-32415-000.....F-7-10-7
 HZX2-32435-000.....F-7-10-9
 HZX2-35470-013.....F-2-23
 HZX2-35470-013.....F-2-1-15
 HZX2-36120-013.....F-11-5
 HZX2-36122-003.....F-11-6
 HZX2-36129-003.....F-11-8
 HZX2-38228-003.....F-7-20-3
 HZX2-38552-000.....F-7-10-12
 HZX2-41101-C01ZC.....F-3-3
 HZX2-41102-E00ZC.....F-3-5
 HZX2-41107-C00ZC.....F-3-8
 HZX2-41110-305ZB.....F-3-10
 HZX2-41112-C00.....F-4-14
 HZX2-41112-C10.....F-4-14
 HZX2-41112-C20.....F-4-14
 HZX2-41131-C00.....F-4-16
 HZX2-41131-E00.....F-4-16
 HZX2-41140-E00.....F-5-8
 HZX2-41141-E00.....F-5-1-8
 HZX2-41150-E00.....F-5-1-9
 HZX2-41151-C00.....F-5-9
 HZX2-41161-C00.....F-5-10
 HZX2-41161-E00.....F-5-1-10
 HZX2-41200-E00.....F-5-1-11
 HZX2-41202-C00.....F-5-12
 HZX2-56000-043.....F-11-13
 HZX2-56532-C00.....F-11-26
 HZX2-58130-T01.....FOP-15-1
 HZX2-58130-T11.....FOP-15-1
 HZX2-58130-T21.....FOP-15-1
 HZX2-58130-T31.....FOP-15-1
 HZX2-58130-T41.....FOP-15-1
 HZX2-58130-T61.....FOP-15-1
 HZX2-58180-T01.....FOP-15-1
 HZX2-58180-T11.....FOP-15-1
 HZX2-58180-T21.....FOP-15-1
 HZX2-58180-T31.....FOP-15-1
 HZX2-58180-T41.....FOP-15-1
 HZX2-58180-T51.....FOP-15-1
 HZX2-58180-T61.....FOP-15-1
 HZX2-90001-000.....E-5-13
 HZX2-90002-000.....E-19-21
 HZX2-90004-000.....E-4-25
 HZX2-90004-000.....E-4-25
 HZX2-90004-000.....E-4-25
 HZX2-90004-000.....E-4-25
 HZX2-90101-C00.....F-2-28
 HZX2-90105-C00.....F-4-17
 HZX2-90105-C00.....FOP-2-9
 HZX2-90107-C00.....F-3-14
 HZX2-90129-000.....F-10-48
 HZX2-90301-C00.....F-4-19
 HZX2-90303-C00.....F-4-20
 HZX2-90504-C00.....F-10-59
 HZX2-90506-C00.....F-5-15
 HZX2-90506-C00.....F-5-1-15
 HZX2-90512-C00.....F-5-17
 HZX2-90512-C00.....F-5-1-17
 HZX2-90518-C00.....F-4-22
 HZX2-90519-C00.....F-4-22
 HZX2-90520-C00.....F-4-22
 HZX2-90521-C00.....F-4-22
 HZX2-90528-C00.....F-5-18
 HZX2-90528-C00.....F-5-1-18
 HZX2-90528-E00.....F-5-1-19
 HZX2-90529-C00.....F-5-18
 HZX2-90529-C00.....F-5-1-18
 HZX2-90529-E00.....F-5-1-19
 HZX2-90530-C00.....F-5-18
 HZX2-90530-C00.....F-5-1-18
 HZX2-90530-E00.....F-5-1-19
 HZX2-90531-C00.....F-5-18
 HZX2-90531-C00.....F-5-1-18
 HZX2-90531-E00.....F-5-1-19
 HZX2-90541-E01.....F-5-1-20
 HZX2-90542-E01.....F-5-1-21
 HZX2-90651-C00.....F-5-21
 HZX2-90683-003.....F-7-10-23
 HZX2-91051-C01.....F-5-24
 HZX2-91053-C01.....F-4-25
 HZX2-91054-E01.....F-5-1-26
 HZX2-91055-C01.....F-5-25
 HZX2-91055-C01.....F-5-1-27
 HZX2-91056-C01.....F-4-26
 HZX2-91351-C00.....F-5-30
 HZX2-91351-C00.....F-5-1-32
 HZX2-91351-C00.....FOP-17-8
 HZX2-91352-003.....F-11-39
 HZX2-91356-003.....F-11-44
 HZX2-91358-C00.....F-4-31
 HZX2-91358-C00.....FOP-2-12
 HZX2-91359-C00.....F-4-32
 HZX2-91359-C00.....FOP-2-13
 HZY1-90205-000.....F-2-1-22
 HZY1-90205-000.....F-3-19
 HZY1-90205-000.....F-8-9
 HZY1-90205-000.....F-10-49
 HZY1-90650-003.....FOP-7-4
 HZY2-15810-00ZA.....E-3-18
 HZY2-15825-000.....E-3-19
 HZY3-06532-U00.....F-10-2
 HZY3-11300-C00.....E-3-2
 HZY3-11871-000.....E-13-10-5
 HZY3-11911-010.....E-9-1
 HZY3-12155-000.....E-3-5
 HZY3-12155-000.....E-6-10-1
 HZY3-12164-000.....E-3-6
 HZY3-12171-305.....E-3-7
 HZY3-12241-000.....E-9-8
 HZY3-12251-A01.....E-9-9
 HZY3-12312-000.....E-1-2
 HZY3-13331-A06.....E-7-10
 HZY3-13391-010.....E-7-12
 HZY3-13398-003.....E-7-14
 HZY3-13621-C01.....E-13-1
 HZY3-14261-C00.....E-13-4
 HZY3-14510-003.....E-13-7
 HZY3-14515-000.....E-13-8
 HZY3-14520-000.....E-13-9
 HZY3-14529-000.....E-13-11
 HZY3-14550-003.....E-13-12
 HZY3-14555-003.....E-13-15
 HZY3-15112-013.....E-5-2
 HZY3-15113-000.....E-5-3
 HZY3-15121-000.....E-5-4
 HZY3-15131-405.....E-5-5
 HZY3-15132-405.....E-5-6
 HZY3-15220-020.....E-5-7
 HZY3-15425-010.....E-1-5
 HZY3-15657-000.....E-3-17

HZY3-15825-003.....E-3-19
HZY3-16011-A01.....E-18-1
HZY3-16013-000.....E-18-2
HZY3-16016-003.....E-15-1
HZY3-16024-000.....E-18-5
HZY3-16026-000.....E-18-6
HZY3-16031-010.....E-18-8
HZY3-16036-003.....E-18-9
HZY3-16041-000.....E-18-10
HZY3-16042-000.....E-18-11
HZY3-16061-000.....E-18-12
HZY3-16061-010.....E-18-12
HZY3-16072-000.....E-18-13
HZY3-16073-000.....E-18-14
HZY3-16074-000.....E-18-15
HZY3-16075-000.....E-18-16
HZY3-16076-000.....E-18-17
HZY3-16077-000.....E-18-18
HZY3-16078-000.....E-18-19
HZY3-16082-000.....E-18-21
HZY3-16083-000.....E-18-22
HZY3-16087-000.....E-18-25
HZY3-16088-000.....E-18-26
HZY3-16176-000.....E-15-2
HZY3-16193-A00.....E-18-10-1
HZY3-16196-A00.....E-18-10-2
HZY3-16197-000.....E-18-10-3
HZY3-16198-A00.....E-18-10-4
HZY3-16199-A00.....E-18-10-5
HZY3-16400-A01.....E-15-3
HZY3-16405-000.....E-15-5
HZY3-16451-000.....E-14-2
HZY3-16611-A00.....E-14-3
HZY3-16620-A00.....E-14-5
HZY3-16708-000.....E-18-29
HZY3-16721-000.....E-18-33
HZY3-16733-000.....E-18-39
HZY3-16734-000.....E-18-40
HZY3-16735-004.....E-18-41
HZY3-16740-A01.....E-14-6
HZY3-16752-000.....E-18-42
HZY3-16752-A00.....E-14-9
HZY3-16757-003.....E-14-11
HZY3-16818-003.....E-18-1-1
HZY3-16901-003.....E-18-1-7
HZY3-16904-003.....E-18-1-8
HZY3-16915-010.....E-18-1-10
HZY3-16918-003.....E-18-1-11
HZY3-16919-003.....E-18-1-12
HZY3-17051-A00.....E-14-16
HZY3-17061-A00.....E-14-18
HZY3-17105-004.....E-14-10-1
HZY3-17108-000.....E-14-21
HZY3-17109-004.....E-14-10-2
HZY3-17138-004.....E-14-10-5
HZY3-17721-000.....E-18-10-17
HZY3-17723-A01.....E-18-10-18
HZY3-17724-010.....E-18-10-19
HZY3-17738-000.....E-18-1-13
HZY3-17931-000.....F-2-4
HZY3-18115-003.....E-4-3
HZY3-18125-003.....E-4-5
HZY3-18141-A00ZA.....E-6-10-3
HZY3-18148-003.....E-6-10-4
HZY3-18149-A01.....E-6-10-5
HZY3-18151-A00ZA.....E-6-10-6
HZY3-18330-020.....E-6-3
HZY3-18340-020.....E-6-5
HZY3-19210-003.....F-4-1
HZY3-19210-003.....FOP-2-3
HZY3-19221-010.....F-4-2
HZY3-19221-010.....FOP-2-4
HZY3-19223-000.....F-4-3
HZY3-19223-000.....FOP-2-5
HZY3-19231-000.....F-4-4
HZY3-19231-000.....FOP-2-6
HZY3-19251-000.....F-4-7
HZY3-19251-611.....F-4-7
HZY3-19251-621.....F-4-7
HZY3-19252-000.....E-6-6
HZY3-19253-000.....F-4-8
HZY3-19253-000.....FOP-2-8
HZY3-19254-000.....E-6-7
HZY3-19256-010.....E-4-7
HZY3-19257-000.....E-4-8
HZY3-19258-010.....E-18-10-20
HZY3-19259-000.....E-18-10-21
HZY3-19261-000.....E-4-9
HZY3-19270-000.....F-3-20-1
HZY3-19271-000.....F-3-20-2
HZY3-19272-000.....F-3-20-3
HZY3-19277-000ZA.....E-6-10-8
HZY3-19278-000.....E-6-10-9
HZY3-19289-000.....F-3-20-5
HZY3-19294-000ZB.....E-6-10-14
HZY3-19295-000.....E-6-10-15
HZY3-19296-000.....E-6-10-16
HZY3-19297-000.....E-6-10-19
HZY3-19298-000ZB.....E-6-10-20
HZY3-23173-010.....F-3-20-6

HZY3-24102-000.....F-5-2
HZY3-24102-000.....F-5-1-2
HZY3-24103-000.....F-5-3
HZY3-24103-000.....F-5-1-3
HZY3-24113-A01.....F-5-4
HZY3-24113-A01.....F-5-1-4
HZY3-24122-A01.....F-5-5
HZY3-24122-A01.....F-5-1-5
HZY3-24123-000.....F-5-6
HZY3-24123-000.....F-5-1-6
HZY3-24124-310.....F-5-7
HZY3-24124-310.....F-5-1-7
HZY3-24221-000.....F-2-8
HZY3-24221-000.....F-2-1-3
HZY3-24218-000.....F-4-9
HZY3-24310-E00.....F-4-9
HZY3-24318-000.....F-4-10
HZY3-24320-A20.....F-4-11
HZY3-24610-A00.....F-2-10
HZY3-24610-A00.....F-2-1-5
HZY3-24617-000.....F-2-13
HZY3-24618-000.....F-2-14
HZY3-24619-000.....F-2-15
HZY3-24620-000.....F-2-16
HZY3-24620-000.....F-2-1-11
HZY3-24623-000.....F-2-19
HZY3-31116-000.....E-5-12
HZY3-31200-003.....E-21-1
HZY3-31216-003.....E-21-5
HZY3-31226-003.....E-21-7
HZY3-31232-003.....E-21-10
HZY3-31235-003.....E-21-11
HZY3-31236-003.....E-21-12
HZY3-31241-003.....E-21-13
HZY3-31243-003.....E-21-15
HZY3-31250-003.....E-21-17
HZY3-31251-003.....E-21-18
HZY3-31630-013.....E-19-14
HZY3-31631-003.....E-19-15
HZY3-31638-003.....E-13-17
HZY3-31639-003.....E-19-17
HZY3-31694-003.....E-19-18
HZY3-31710-003.....E-19-19
HZY3-31750-003.....E-19-20
HZY3-32112-000.....E-14-23
HZY3-32129-000.....E-1-10
HZY3-32370-H01.....F-7-20-1
HZY3-32371-H01.....F-7-20-2
HZY3-32411-003.....F-7-10-4
HZY3-35476-010.....F-2-24
HZY3-35476-010.....F-2-1-16
HZY3-35640-013.....F-3-20-7
HZY3-35660-003.....F-10-7
HZY3-35673-003.....E-3-23
HZY3-35673-003.....E-4-14
HZY3-36123-013.....F-11-7
HZY3-36550-003.....E-15-12
HZY3-40202-821ZC.....F-3-2
HZY3-40204-000.....F-4-13
HZY3-40210-610.....F-3-20-20
HZY3-40219-023.....F-10-9
HZY3-40219-023.....F-11-11
HZY3-41104-C01.....F-3-6
HZY3-41105-C01.....F-3-7
HZY3-41116-000.....F-10-15
HZY3-50153-000.....F-10-16
HZY3-50155-000.....F-3-20-22
HZY3-50157-010.....F-3-20-23
HZY3-50161-000ZD.....F-10-17
HZY3-50161-610.....F-10-17
HZY3-50211-000.....F-10-20
HZY3-50214-000.....F-10-21
HZY3-50301-030ZC.....F-10-25
HZY3-50522-000.....F-10-28
HZY3-50527-000.....F-10-29
HZY3-56100-013.....F-11-14
HZY3-56120-023.....F-11-21
HZY3-56170-013.....F-11-23
HZY3-56516-A00.....F-10-31
HZY3-56518-A00.....F-10-32
HZY3-56519-A00.....F-10-33
HZY3-90010-000.....E-6-10-27
HZY3-90011-000.....E-6-10-28
HZY3-90013-000.....E-6-10-29
HZY3-90015-000.....E-6-10-30
HZY3-90026-000.....F-2-1-20
HZY3-90031-000.....E-14-10-14
HZY3-90044-000.....E-14-29
HZY3-90055-000.....E-19-24
HZY3-90059-000.....E-6-10-36
HZY3-90082-003.....E-3-10-14
HZY3-90104-010.....F-10-41
HZY3-90105-010.....F-3-20-39
HZY3-90106-A00.....F-10-44
HZY3-90107-000.....F-7-10-17
HZY3-90111-000.....F-3-30-9
HZY3-90111-000.....F-3-30-9
HZY3-90111-000.....F-3-30-9

HZY3-90111-000.....F-3-30-9
HZY3-90117-000.....F-10-46
HZY3-90120-000.....F-3-15
HZY3-90123-000.....F-5-13
HZY3-90123-000.....F-5-1-13
HZY3-90124-000.....F-3-16
HZY3-90130-620.....F-3-17
HZY3-90131-620.....F-3-18
HZY3-90205-000.....E-14-10-16
HZY3-90302-000.....F-3-20-43
HZY3-90304-000.....F-7-10-19
HZY3-90405-000.....F-7-10-20
HZY3-90501-A00.....F-10-56
HZY3-90503-610.....F-3-20-44
HZY3-90509-000.....F-10-60
HZY3-90511-000.....F-3-20-45
HZY3-90548-000.....F-5-19
HZY3-90549-000.....F-5-19
HZY3-90550-000.....F-5-19
HZY3-90551-000.....F-5-19
HZY3-90552-000.....F-5-19
HZY3-90553-000.....F-5-19
HZY3-90554-000.....F-5-19
HZY3-90555-000.....F-5-19
HZY3-90556-000.....F-5-19
HZY3-90557-000.....F-5-19
HZY3-90558-000.....F-5-19
HZY3-90559-000.....F-5-19
HZY3-90560-000.....F-5-19
HZY3-90601-030.....E-4-19
HZY3-90601-030.....E-6-10-40
HZY3-90601-030.....E-18-10-26
HZY3-90602-020.....E-1-14
HZY3-90603-020.....E-4-20
HZY3-90604-020.....E-4-21
HZY3-90652-000.....F-3-20-47
HZY3-90653-003.....F-7-8
HZY3-90741-000.....E-13-29
HZY3-90751-000.....F-2-40
HZY3-90752-003.....F-4-23
HZY3-90752-003.....FOP-2-10
HZY3-91001-003.....E-6-10-43
HZY3-91056-711.....F-5-26
HZY3-91056-711.....F-5-1-28
HZY3-91057-003.....F-5-27
HZY3-91057-003.....F-5-1-29
HZY3-91151-000.....F-5-28
HZY3-91151-000.....F-5-1-30
HZY3-91152-003.....F-2-41
HZY3-91152-003.....F-2-1-30
HZY3-91212-003.....E-3-41
HZY3-91251-C01.....F-4-27
HZY3-91251-C01.....FOP-17-3
HZY3-91254-003.....F-4-28
HZY3-91254-003.....FOP-17-5
HZY3-91255-003.....F-2-43
HZY3-91255-003.....F-2-1-32
HZY3-91301-003.....E-4-22
HZY3-91303-000.....E-21-22
HZY3-91304-000.....E-6-10-46
HZY3-91305-003.....E-6-10-47
HZY3-91306-003.....E-6-10-48
HZY3-91356-003.....F-4-30
HZY3-91356-003.....FOP-2-11
HZY3-91401-A00.....E-1-16
HZY3-91402-030.....E-1-17
HZY3-91403-000.....E-1-18
HZY3-91405-000.....E-6-10-49
HZY3-91551-000.....F-4-33
HZY3-91551-000.....FOP-2-14
HZY3-91556-000.....F-8-11
HZY3-91560-000.....F-10-70
HZY6-06323-R00.....FOP-5-1
HZY6-06323-R10.....FOP-5-1-1
HZY6-06323-R20.....FOP-5-2-1
HZY6-16450-003.....E-14-1
HZY6-16718-013.....E-18-32
HZY6-16723-003.....E-18-34
HZY6-19269-000.....E-18-10-22
HZY6-24320-000.....F-4-11
HZY6-24320-610.....F-4-11
HZY6-32340-R01.....FOP-5-2
HZY6-32340-R11.....FOP-5-1-2
HZY6-32340-R21.....FOP-5-2-2
HZY6-32346-R01.....FOP-5-3
HZY6-32346-R11.....FOP-5-1-3
HZY6-32346-R21.....FOP-5-2-3
HZY6-32414-640.....F-7-10-6
HZY6-32545-003.....FOP-5-4
HZY6-32545-003.....FOP-5-1-4
HZY6-32545-003.....FOP-5-2-4
HZY6-32606-000.....FOP-5-5
HZY6-32606-000.....FOP-5-1-5
HZY6-32606-000.....FOP-5-2-5
HZY6-35100-R01.....FOP-5-8
HZY6-35100-R01.....FOP-5-1-8
HZY6-35100-R01.....FOP-5-2-8
HZY6-36135-003.....E-18-10-23
HZY6-36180-003.....FOP-5-9
HZY6-36180-612.....FOP-5-2-9

HZY6-36180-712.....FOP-5-1-9
HZY6-36182-003.....FOP-5-10
HZY6-36182-003.....FOP-5-1-10
HZY6-36182-003.....FOP-5-2-10
HZY6-36182-003.....FOP-5-5-9
HZY6-36182-003.....FOP-6-3-4
HZY6-36187-003.....FOP-5-11
HZY6-36187-003.....FOP-5-1-11
HZY6-36187-003.....FOP-5-2-11
HZY6-36187-003.....FOP-5-5-10
HZY6-36235-004.....F-7-20-4
HZY6-38414-003.....FOP-5-14
HZY6-38414-003.....FOP-5-1-14
HZY6-38414-003.....FOP-5-2-14
HZY6-39794-003.....F-7-20-6
HZY6-39794-003.....F-7-20-6
HZY6-90103-000.....F-3-13
HZY6-90103-000.....F-10-40
HZY6-90135-004.....F-7-20-8
HZY6-90302-003.....FOP-5-17
HZY6-90302-003.....FOP-5-1-17
HZY6-90302-003.....FOP-5-2-17
HZY6-90302-003.....FOP-5-5-15
HZY6-90302-003.....FOP-6-3-5
HZY9-15600-M00.....E-3-10-5
HZY9-15631-000.....E-3-10-6
HZY9-16896-003.....E-18-1-5
HZY9-17315-M00.....E-15-7
HZY9-30419-003.....E-20-10-2
HZY9-30419-003.....F-7-10-1
HZY9-31207-H01.....E-21-3
HZY9-31226-H01.....E-21-8
HZY9-31229-H01.....E-21-9
HZY9-31246-H01.....E-21-16
HZY9-35645-000.....F-3-20-8
HZY9-38410-A01.....FOP-5-13
HZY9-38410-A01.....FOP-5-1-13
HZY9-38410-A01.....FOP-5-2-13
HZY9-38410-A01.....FOP-5-5-12
HZY9-38553-003.....E-20-4
HZY9-56115-023.....F-11-17
HZY9-90014-M00.....E-18-46
HZY9-90026-M00.....E-9-12
HZY9-90027-M00.....E-4-16
HZY9-90042-M00.....E-14-27
HZY9-90054-M00.....E-3-38
HZY9-90205-M00.....E-14-30
HZY9-91503-M00.....E-15-20
HZY9-91503-M00.....E-20-7
HZY9-91503-M00.....E-20-10-12
HZY9-91503-M00.....F-7-10-25
HZY9-91504-M00.....E-18-54
HZY9-91504-M00.....F-3-20-52
HZY9-91504-M00.....F-18-6
HZZ0-90101-000.....F-3-12
HZZ0-90101-M00.....F-2-1-21
HZZ0-90102-M00.....E-20-10-9
HZZ0-90103-M00.....E-18-1-15
HZZ0-90103-M00.....E-20-10-10
HZZ0-90103-M00.....F-7-10-15
HZZ0-90151-M00.....E-3-10-15
HZZ0-91601-M00.....F-3-20-53
HZZ3-06240-R31.....FOP-3-3
HZZ3-06240-R41.....FOP-3-1-1
HZZ3-06240-R61.....FOP-3-2-1
HZZ3-06323-R33.....FOP-5-3-1
HZZ3-06323-R33.....FOP-5-4-1
HZZ3-06328-764.....FOP-7-1
HZZ3-24800-P14.....FOP-3-3-1
HZZ3-24820-R12.....FOP-3-12
HZZ3-24820-R22.....FOP-3-2-13
HZZ3-24830-R42.....FOP-3-1-11
HZZ3-32127-000.....F-7-4
HZZ3-32127-000.....FOP-3-4-33
HZZ3-32127-000.....FOP-3-5-38
HZZ3-32127-000.....FOP-3-6-40
HZZ3-32341-R32.....FOP-5-3-3
HZZ3-32346-R22.....FOP-5-3-4
HZZ3-32346-R32.....FOP-5-4-2
HZZ3-32347-R02.....FOP-5-3-5
HZZ3-32800-M00.....FOP-7-2
HZZ3-32805-M00.....FOP-7-3
HZZ3-35100-R12.....FOP-3-3-34
HZZ3-35100-R12.....FOP-5-3-9
HZZ3-35100-R12.....FOP-5-4-6
HZZ3-35645-A41.....FOP-3-3-36
HZZ3-35745-743.....F-10-8
HZZ3-37205-R03.....FOP-5-3-13
HZZ3-38216-003.....F-7-10-29
HZZ3-38216-003.....F-7-10-29
HZZ3-38216-003.....F-7-10-29
HZZ3-38216-003.....F-7-10-29
HZZ3-38216-003.....F-7-10-29
HZZ3-38580-003.....FOP-3-4-40
HZZ3-38580-003.....FOP-3-5-46
HZZ3-38580-003.....FOP-3-6-48
HZZ3-50223-000.....F-10-23
HZZ3-50224-000.....F-10-24

HZZ3-87701-R41.....FOP-3-1-18
HZZ3-87703-R02.....FOP-3-2-23
HZZ3-87703-R82.....FOP-3-20
HZZ3-91252-003.....F-5-29
HZZ3-91252-003.....F-5-1-31
HZZ3-91252-003.....FOP-17-4
HZZ5-06352-M00.....FOP-5-3-2
HZZ5-24810-D01.....FOP-3-3-2
HZZ5-24811-D01.....FOP-3-3-3
HZZ5-24812-D01.....FOP-3-3-4
HZZ5-24813-D01.....FOP-3-3-5
HZZ5-24814-D01.....FOP-3-3-6
HZZ5-24815-D01.....FOP-3-3-7
HZZ5-24816-D01.....FOP-3-3-8
HZZ5-24817-D01.....FOP-3-3-9
HZZ5-24818-D01.....FOP-3-3-10
HZZ5-24819-D01.....FOP-3-3-11
HZZ5-24821-D01.....FOP-3-3-12
HZZ5-24822-D01.....FOP-3-3-13
HZZ5-24823-D01.....FOP-3-3-14
HZZ5-24824-D01.....FOP-3-3-15
HZZ5-24826-D01.....FOP-3-3-16
HZZ5-24827-D01.....FOP-3-3-17
HZZ5-24828-D01.....FOP-3-3-18
HZZ5-24828-D01.....FOP-3-3-19
HZZ5-24829-D01.....FOP-3-3-20
HZZ5-24831-D01.....FOP-3-3-21
HZZ5-24832-D01.....FOP-3-3-22
HZZ5-24833-D01.....FOP-3-3-23
HZZ5-24845-D01.....FOP-3-3-24
HZZ5-24850-D01.....FOP-3-3-25
HZZ5-24855-D01.....FOP-3-3-26
HZZ5-24875-D01.....FOP-3-3-27
HZZ5-24876-D01.....FOP-3-3-28
HZZ5-24878-D01.....FOP-3-3-29
HZZ5-24883-D01.....FOP-3-3-30
HZZ5-32530-D01.....FOP-3-3-31
HZZ5-32545-000.....FOP-5-3-6
HZZ5-32545-000.....FOP-5-4-3
HZZ5-35370-D02.....FOP-3-3-35
HZZ5-35701-D01.....FOP-3-3-37
HZZ5-37210-713.....FOP-5-4-10
HZZ5-37210-763.....FOP-5-3-14
HZZ5-37210-D02.....FOP-3-3-40
HZZ5-38414-003.....FOP-5-3-17
HZZ5-38414-003.....FOP-5-4-13
HZZ5-38586-003.....FOP-3-4-41
HZZ5-38586-003.....FOP-3-5-47
HZZ5-38586-003.....FOP-3-6-49
HZZ5-87701-D00.....FOP-3-3-43
HZZ5-87702-A00.....FOP-3-3-44
HZZ5-87702-A00.....FOP-3-3-45
HZZ5-87703-P01.....FOP-3-3-46
HZZ5-87704-D01.....FOP-3-3-47
HZZ5-90011-M00.....E-1-12
HZZ5-90011-M00.....E-13-20
HZZ5-90012-M01.....E-13-21
HZZ5-90013-M00.....E-15-15
HZZ5-90013-M00.....F-7-10-13
HZZ5-90014-M00.....E-3-10-7
HZZ5-90014-M00.....E-14-24
HZZ5-90014-M00.....E-18-47
HZZ5-90016-M00.....E-18-48
HZZ5-90017-M00.....E-3-32
HZZ5-90017-M00.....E-13-23
HZZ5-90017-M00.....E-18-49
HZZ5-90017-M00.....E-19-23
HZZ5-90017-M00.....F-2-26
HZZ5-90017-M00.....F-2-1-18
HZZ5-90018-M00.....E-20-6
HZZ5-90018-M00.....F-7-20-7
HZZ5-90018-M00.....FOP-3-4-45
HZZ5-90018-M00.....FOP-3-5-50
HZZ5-90018-M00.....FOP-3-6-52
HZZ5-90019-M00.....E-1-13
HZZ5-90019-M00.....E-3-33
HZZ5-90019-M00.....E-4-15
HZZ5-90019-M00.....E-14-25
HZZ5-90021-M00.....E-3-30
HZZ5-90021-M00.....E-14-26
HZZ5-90021-M00.....E-15-28
HZZ5-90021-M00.....E-18-50
HZZ5-90021-M00.....E-18-1-14
HZZ5-90021-M00.....F-2-27
HZZ5-90021-M00.....F-2-1-19
HZZ5-90021-M00.....F-7-6
HZZ5-90030-M00.....E-3-36
HZZ5-90030-M00.....E-6-10-31
HZZ5-90030-M00.....E-13-24
HZZ5-90030-M00.....E-15-16
HZZ5-90032-M00.....E-3-10-9
HZZ5-90032-M00.....E-6-10-32
HZZ5-90047-M00.....E-3-10-11
HZZ5-90051-M00.....F-3-20-35
HZZ5-90055-M00.....E-4-18
HZZ5-90081-M00.....E-3-39
HZZ5-90081-M00.....E-3-10-13
HZZ5-90081-M00.....E-5-15
HZZ5-90101-D01.....FOP-3-3-48
HZZ5-90102-D01.....FOP-3-3-49

HZZ5-90103-D01.....FOP-3-3-50
HZZ5-90104-D01.....FOP-3-3-51
HZZ5-90105-M00.....F-7-7
HZZ5-90105-M00.....F-7-10-16
HZZ5-90106-D01.....FOP-3-3-52
HZZ5-90107-D01.....FOP-3-3-53
HZZ5-90108-D01.....FOP-3-3-54
HZZ5-90109-D01.....FOP-3-3-55
HZZ5-90201-M00.....F-2-31
HZZ5-90301-D01.....FOP-3-3-56
HZZ5-90301-M00.....E-14-10-17
HZZ5-90301-M00.....FOP-3-4-47
HZZ5-90301-M00.....FOP-3-5-52
HZZ5-90301-M00.....FOP-3-6-54
HZZ5-90301-M00.....FOP-5-16
HZZ5-90301-M00.....FOP-5-1-16
HZZ5-90301-M00.....FOP-5-2-16
HZZ5-90301-M00.....FOP-5-3-19
HZZ5-90301-M00.....FOP-5-3-19
HZZ5-90301-M00.....FOP-5-3-19
HZZ5-90301-M00.....FOP-5-3-19
HZZ5-90301-M00.....FOP-5-4-15
HZZ5-90301-M00.....FOP-5-5-14
HZZ5-90301-M00.....FOP-6-9
HZZ5-90301-M00.....FOP-6-1-11
HZZ5-90301-M00.....FOP-6-2-6
HZZ5-90302-D01.....FOP-3-3-58
HZZ5-90501-D01.....FOP-3-3-59
HZZ5-90501-M00.....E-14-10-18
HZZ5-90501-M00.....FOP-3-4-48
HZZ5-90501-M00.....FOP-3-5-53
HZZ5-90501-M00.....FOP-3-6-55
HZZ5-90501-M00.....FOP-5-18
HZZ5-90501-M00.....FOP-5-1-18
HZZ5-90501-M00.....FOP-5-2-18
HZZ5-90501-M00.....FOP-5-3-21
HZZ5-90501-M00.....FOP-5-3-21
HZZ5-90501-M00.....FOP-5-3-21
HZZ5-90501-M00.....FOP-5-4-17
HZZ5-90501-M00.....FOP-5-5-16
HZZ5-90501-M00.....FOP-6-10
HZZ5-90501-M00.....FOP-6-1-12
HZZ5-90501-M00.....FOP-6-2-7
HZZ5-90502-D01.....FOP-3-3-60
HZZ5-90502-M00.....FOP-3-4-49
HZZ5-90502-M00.....FOP-3-5-54
HZZ5-90502-M00.....FOP-3-6-56
HZZ5-90502-M00.....FOP-5-19
HZZ5-90502-M00.....FOP-5-1-19
HZZ5-90502-M00.....FOP-5-2-19
HZZ5-90502-M00.....FOP-5-3-22
HZZ5-90502-M00.....FOP-5-3-22
HZZ5-90502-M00.....FOP-5-4-18
HZZ5-90502-M00.....FOP-5-5-17
HZZ5-90502-M00.....FOP-6-11
HZZ5-90502-M00.....FOP-6-1-13
HZZ5-90502-M00.....FOP-6-2-8
HZZ5-90503-D01.....FOP-3-3-61
HZZ5-90504-D01.....FOP-3-3-62
HZZ5-90506-D01.....FOP-3-3-63
HZZ5-90507-D01.....FOP-3-3-64
HZZ5-90508-D01.....FOP-3-3-65
HZZ5-90508-M00.....F-2-36
HZZ5-90508-M00.....F-2-1-27
HZZ5-90509-D01.....FOP-3-3-66
HZZ5-90651-D01.....FOP-3-3-67
HZZ5-91151-D01.....FOP-3-3-68
HZZ5-91152-D01.....FOP-3-3-69
HZZ5-91153-D01.....FOP-3-3-70
HZZ5-91154-D01.....FOP-3-3-71
HZZ5-91156-D01.....FOP-3-3-72
HZZ5-91157-D01.....FOP-3-3-73
HZZ5-91501-000.....F-7-10-24

2019 PARTS CATALOG

BFT 200D

BFT 225D

BFT 250D

Models

OB No.002-14ZVJ-1AK 1905 US

TOHATSU CORPORATION

5-4, Azusawa 3-Chome, Itabashi-Ku
Tokyo 174-0051, Japan

Tel: +81-3-3966-3117 Fax: +81-3-3966-2951

www.tohatsu.com

