

# 2022 PARTS CATALOG



# BFT 150D Model

OB No.002-14ZVS-0BB 2022 US



TOHATSU CORPORATION





## Instruction for use of parts catalogue

- **This parts catalogue was prepared based on the latest information available as of December 1, 2021.**
- See the Service Bulletin for any revision that is made after December 1, 2021.
- **Always specify the part number when ordering a part.**
- Check the model, type, serial numbers, color, maker, and the size as needed before ordering a part.
- Note that the illustrations (part drawings) can differ from the actual parts in shape.  
Illustrations are given just to help you to refer to the parts.
- **When modifications or additions to this parts catalogue are made, a revised edition will be issued at an appropriate time, with successively progressing revision numbers on the cover. We recommend obtaining such revisions in order to keep your parts catalogue up-to-date at all times.**

Initial version issue date December 1, 2021

## CONTENTS

E-1	CYLINDER HEAD COVER-----	1
E-3	CYLINDER BLOCK-----	3
E-4	EXHAUST PIPE-----	7
E-4-10	WATER HOSE-----	9
E-5	OIL PUMP/FLYWHEEL-----	11
E-6	OIL PAN-----	13
E-7	CRANKSHAFT/PISTON-----	17
E-9	CAMSHAFT/VALVE-----	21
E-9-10	CHAIN CASE/THERMOSTAT-----	25
E-9-20	CYLINDER HEAD-----	29
E-10	BALANCER SHAFT-----	33
E-13	A. C. G. BELT/SILENCER DUCT-----	35
E-14	INTAKE MANIFOLD/INJECTOR-----	37
E-15	THROTTLE BODY-----	41
E-18	FUEL PUMP/FUEL HOSE-----	43
E-18-1	FUEL STRAINER-----	47
E-18-10	VAPOR SEPARATOR ASSY.-----	49
E-19	A. C. GENERATOR-----	53
E-20	IGNITION COIL/SPARK PLUG-----	57
E-20-10	ELECTRONIC CONTROL UNIT-----	59
E-21	STARTER MOTOR-----	61
EOP-1	GASKET KIT-----	63
F-2	SHIFT SHAFT-----	65
F-3	GEAR CASE-----	69
F-3-10	GEAR CASE ASSY.-----	71
F-3-20	EXTENSION CASE-----	73
F-4	WATER PUMP/VERTICAL SHAFT-----	75
F-5	PROPELLER SHAFT/PROPELLER-----	79
F-5-1	PROPELLER SHAFT/PROPELLER (COUNTER ROTATION)-----	83
F-6	FUEL TUBE-----	87
F-7	WIRE HARNESS-----	89
F-7-10	STARTER CABLE-----	91
F-7-20	FUSE BOX/RELAY-----	93
F-8	ENGINE COVER ASSY.-----	95
F-8-20	UNDER COVER-----	97
F-9	WATER HOSE JOINT-----	10
F-10	STERN BRACKET/SWIVEL CASE-----	103
F-11	POWER TRIM-TILT-----	107
F-12	LABELS-----	111
F-13	TOOLS-----	113
FOP-2	METER-----	115
FOP-6	SWITCH PANEL KIT (1)-----	117
FOP-6-1	SWITCH PANEL KIT (2)-----	119
FOP-6-2	SWITCH PANEL KIT (3)-----	121
FOP-6-3	SWITCH PANEL KIT (4)-----	123
FOP-6-4	SWITCH PANEL KIT (5)-----	125
FOP-8	REMOTE CONTROL (TOP MOUNT SINGLE TYPE)-----	127
FOP-8-1	REMOTE CONTROL (TOP MOUNT DUAL TYPE)-----	131
FOP-8-2	REMOTE CONTROL (FLUSH MOUNT TYPE)-----	137
FOP-8-3	REMOTE CONTROL-----	139
FOP-9	BOLT KIT-----	145
FOP-10	WATER PUMP IMPELLER KIT (1)-----	147
FOP-10-1	WATER PUMP IMPELLER KIT (2)-----	149
FOP-11	INTERFACE CABLE KIT-----	151
FOP-12	TROLLING CONTROL SWITCH-----	153
FOP-13	TILT LIMIT KIT-----	155
FOP-14	STEERING ROD KIT-----	157
FOP-16	CABLE KIT-----	159
INDEX	-----	161





# How to check the part block and serial numbers

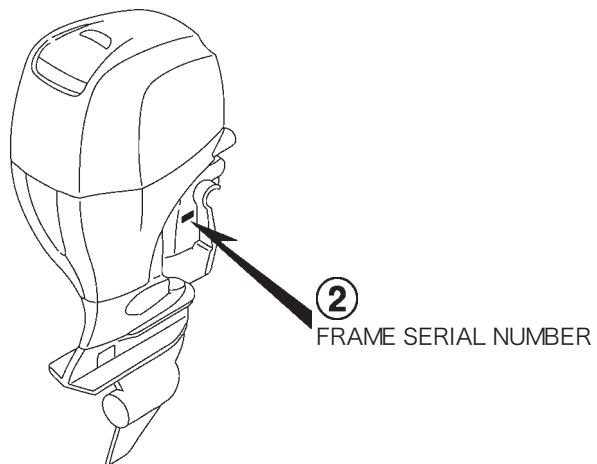
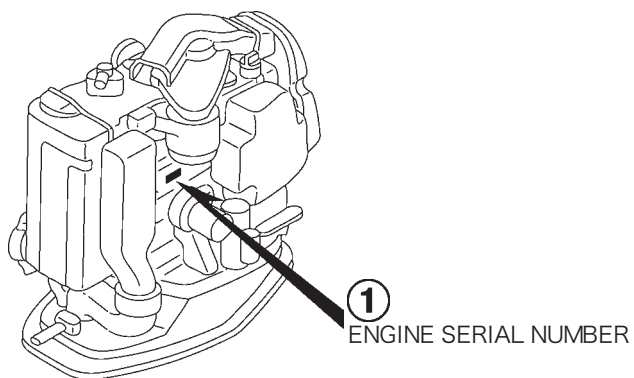
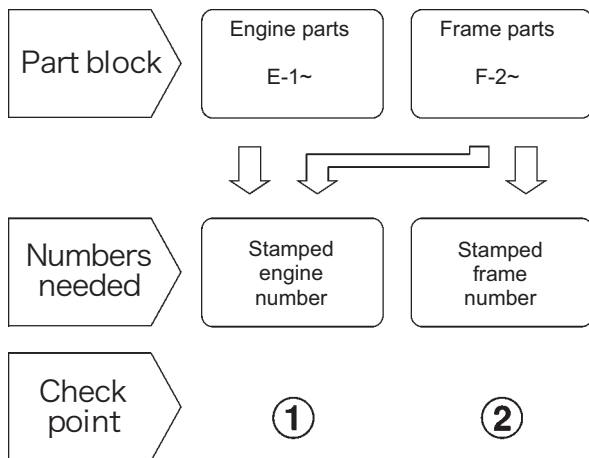



## Models, parts catalogue codes and applicable serial numbers

Models, parts catalogue codes and applicable serial Nos. given in this parts catalogue can be identified as follows.

Model	Type	Parts catalogue type	Engine		Applicable engine serial No.	Applicable frame serial No.
			Model	Type		
BFT150D	LRA	LRA	BF150D	SE3	BEBTJ-1000001~	BBTJ-6000001~
	LRC	LRC				
	XCRA	XCRA				BBTJ-7000001~
	XCRC	XCRC				
	XRA	XRA				
	XRC	XRC				

## Features of each type

See the following table for the features of each type. (Items in brackets are optional)

Specifications		Model	BFT150D					
		Type	LRA	LRC	XCRA	XCRC	XRA	XRC
Transom Height	508mm		●	●				
	635mm				●	●	●	●
Counter rotation					●	●		
Remote control			(●)	(●)	(●)	(●)	(●)	(●)
Power tilt			●	●	●	●	●	●
Propeller	(14-1/2X15)		(●)	(●)	(●)	(●)	(●)	(●)
	(14-1/4X17)		(●)	(●)	(●)	(●)	(●)	(●)
	(14X19)		(●)	(●)	(●)	(●)	(●)	(●)
	(14X21)		(●)	(●)	(●)	(●)	(●)	(●)
	(14-1/2X23)		(●)	(●)	(●)	(●)	(●)	(●)
	(14X25)		(●)	(●)			(●)	(●)
	(15-1/2X13)		(●)	(●)			(●)	(●)
	(15-1/4X15)		(●)	(●)			(●)	(●)
	(15X17)		(●)	(●)			(●)	(●)
	(14-3/4X19)		(●)	(●)			(●)	(●)
	(14-1/2X21)		(●)	(●)			(●)	(●)
(14-1/4X23)		(●)	(●)			(●)	(●)	

# Fuel hose, general purpose hoses and vinyl hose

- The standard part fuel hose, general purpose hose and vinyl hose may be substituted by the coiled bulk part.
- When ordering the standard part fuel hose, general purpose hose and vinyl hose use the bulk part number written in the parts catalog in brackets ( ) underneath the part name.
- When exchanging the hose, cut and use at the specified length as mentioned in the part name. (For the method of cutting the bulk part, and method of filling out orders etc., please refer to the instructions issued with the bulk part.)

## Bulk part number of fuel hose, general purpose hose and vinyl hose.

Example: 95001-75001-50M

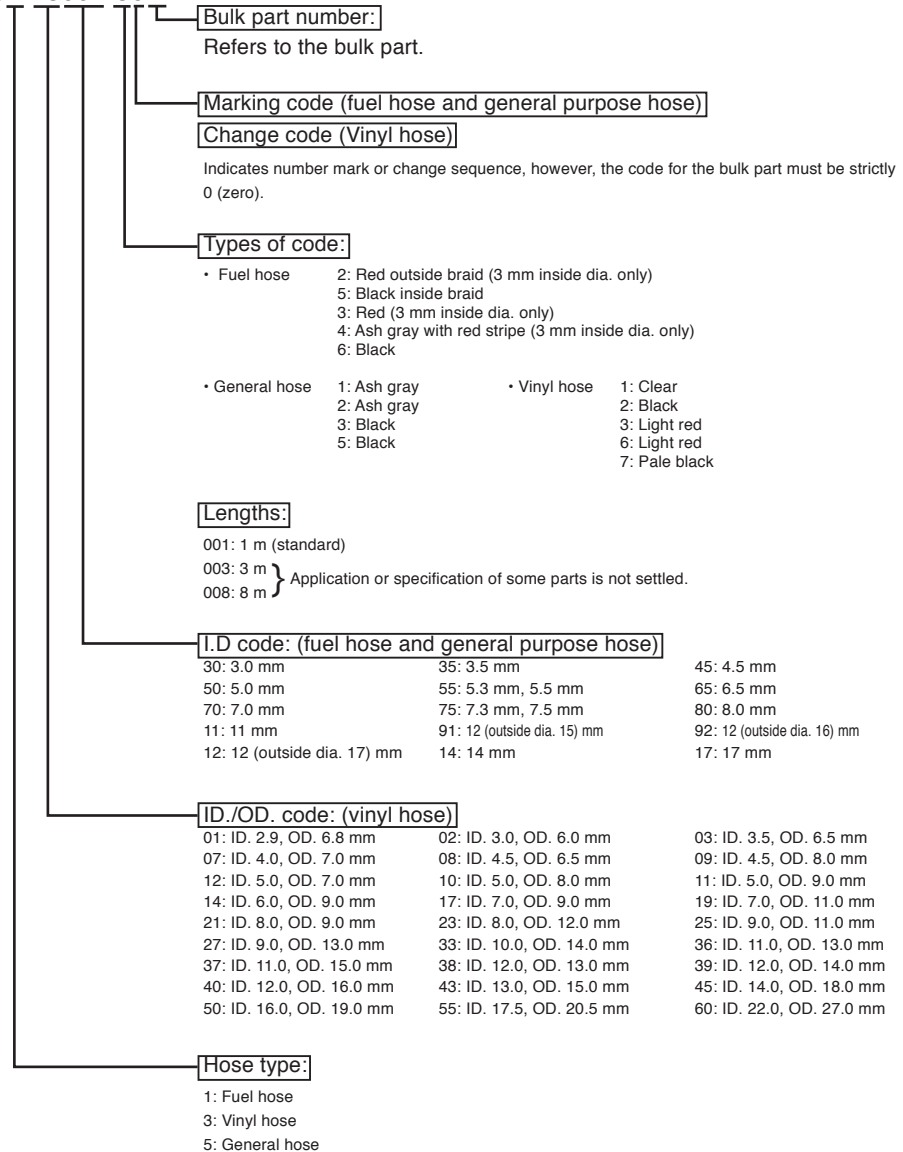

## CAUTION: It is DANGEROUS to confuse the fuel hose with the general purpose hose or vinyl hose.

Never use a general purpose hose or vinyl hose in place of a fuel hose or vice versa.

Always use the correct bulk part in the parts catalogue, according to the service manual or the instructions issued with the bulk part.





# E-3 CYLINDER BLOCK

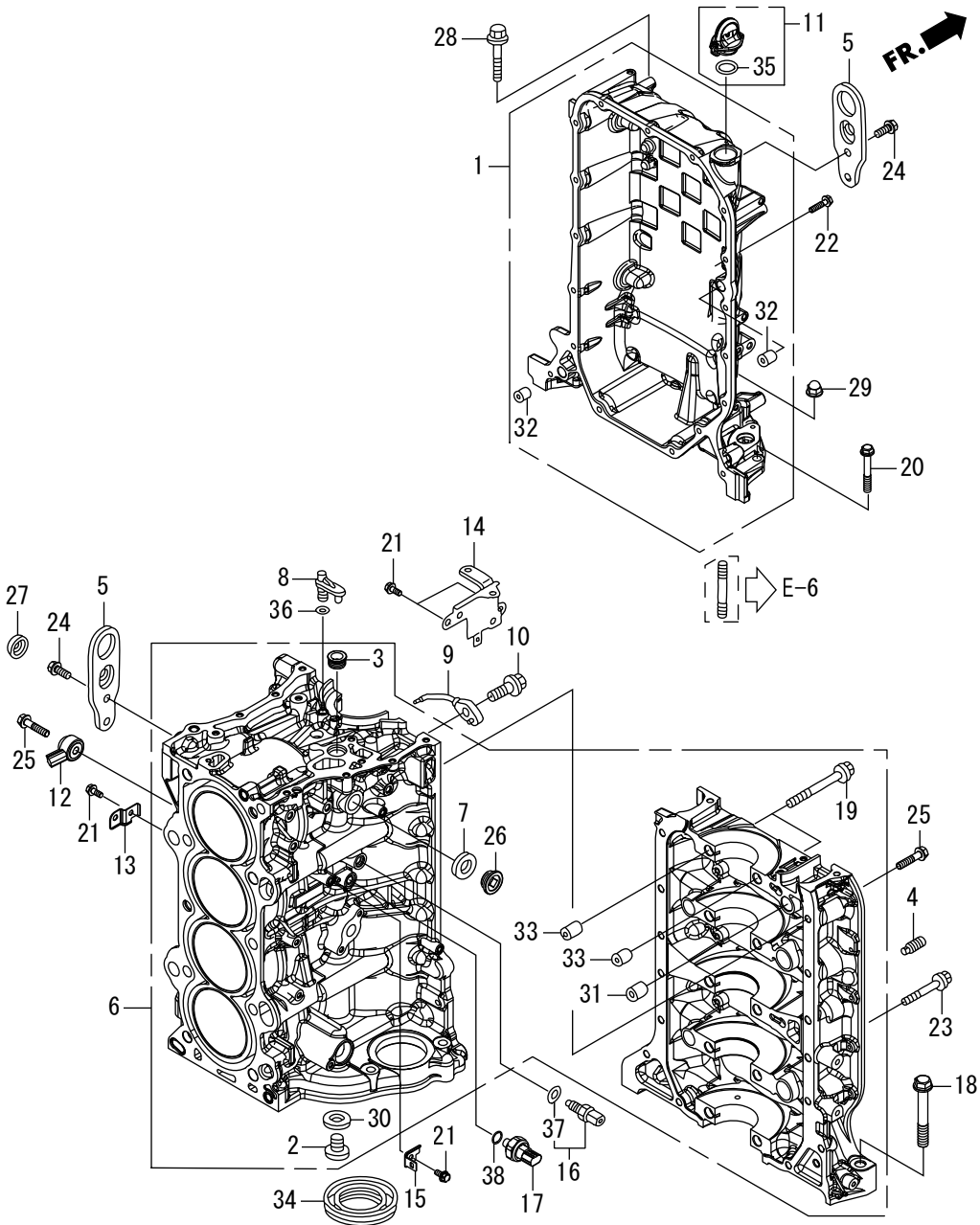

Ref. No.		Part No.	Description	Q'ty BFT150D	Remarks
E-3	1	HZVT-11100-405	CRANKCASE COMP.	1	
E-3	2	HPR4-11106-013	BOLT, SEALING, 28MM	1	
E-3	3	HZY6-11106-000	BOLT, SEALING, 20MM	1	
E-3	4	HPNA-11135-000	ORIFICE, LOWER BLOCK	1	
E-3	5	HZY6-11911-000	HANGER, ENGINE	2	
E-3	6	HZVT-12000-405ZA	BLOCK ASSY., CYLINDER *NH8*	1	DARK GRAY
E-3	7	HZV5-12214-000	WASHER, SEALING (22MM)	1	
E-3	8	HZY6-15152-000	ORIFICE, OIL JET	1	
E-3	9	HPRB-15280-A00	BODY COMP., OIL JET	2	
E-3	10	HPRA-15290-000	BOLT COMP., OIL JET	2	
E-3	11	HZY9-15600-M00	CAP ASSY., OIL FILLER	1	
E-3	12	H5YS-30530-J01	SENSOR, KNOCK	1	
E-3	13	HZVL-32114-000	BRACKET, CLIP B	1	
E-3	14	HZY6-32114-010	BRACKET D, HARNESS CLIP	1	
E-3	15	HZVT-32117-000	BRACKET G, HARNESS CLIP	1	
E-3	16	HZY3-35673-003	SENSOR ASSY., WATER	1	TEMPERATURE
E-3	17	HRNA-37260-A01	SENSOR, OIL PRESSURE	1	
E-3	18	HZY6-90005-030	BOLT, FLANGE, 12X83	1	
E-3	19	HPNA-90006-003	BOLT-WASHER, 11X95	10	
E-3	20	HZVL-90010-010	BOLT, FLANGE, 8X55	2	
E-3	21	HZZ5-90011-M01	BOLT, FLANGE, 6X14 (CT200)	4	
E-3	22	HZZ5-90014-M01	BOLT, FLANGE, 6X25	18	
E-3	23	HZVL-90020-010	BOLT, FLANGE, 8X50	4	
E-3	24	HZY9-90026-M01	BOLT, FLANGE, 8X20	4	
E-3	25	HZY9-90054-M01	BOLT, FLANGE, 8X35	11	
E-3	26	HZY6-90081-010	BOLT, SEALING, 22MM	1	
E-3	27	HZY6-90082-003	CAP, BOLT, 8MM	1	
E-3	28	HZW4-90162-030	BOLT, FLANGE, 10X70	1	
E-3	29	HZVL-90204-010	NUT, FLANGE CAP, 10MM	2	

# E-3 CYLINDER BLOCK

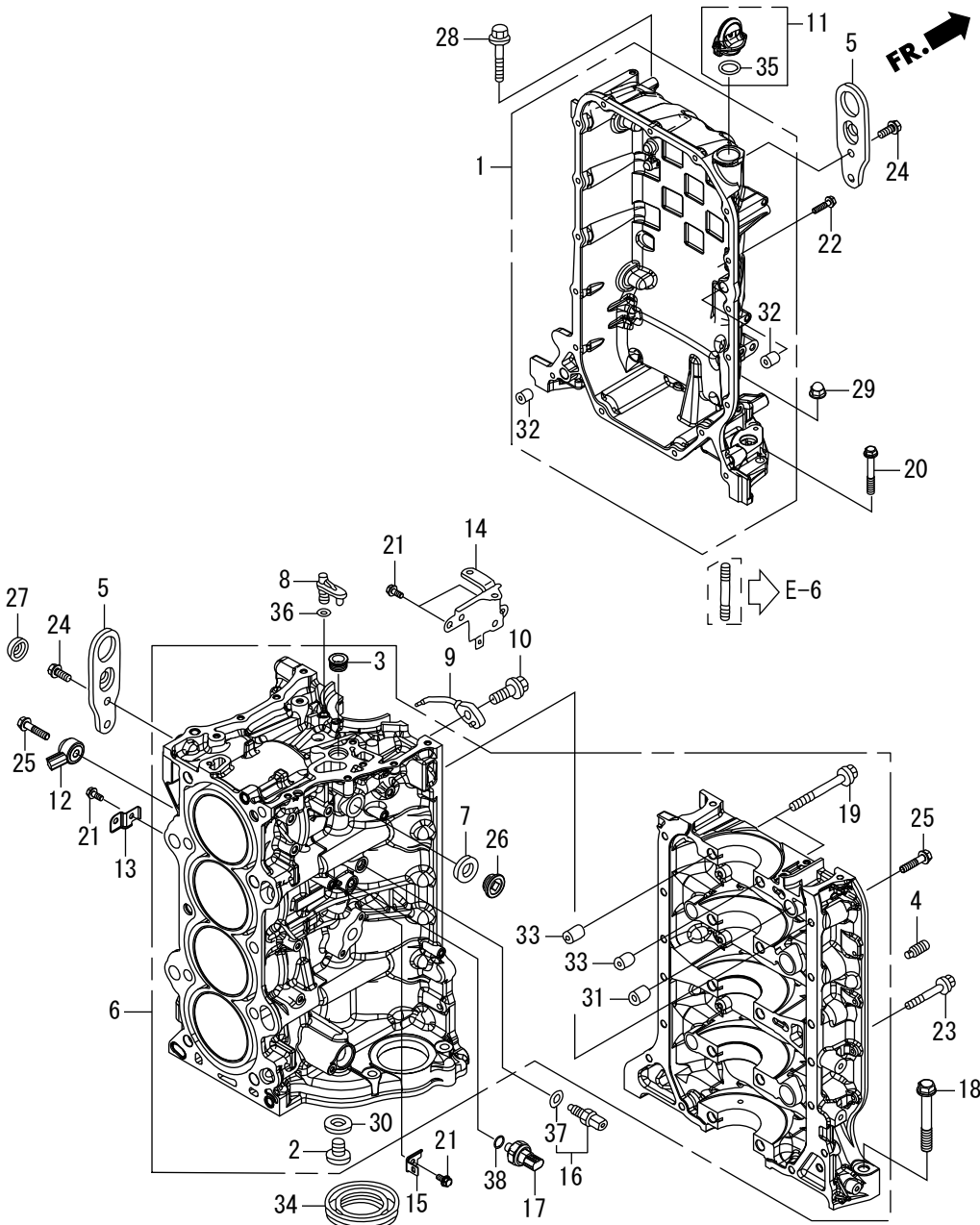





# E-4 EXHAUST PIPE

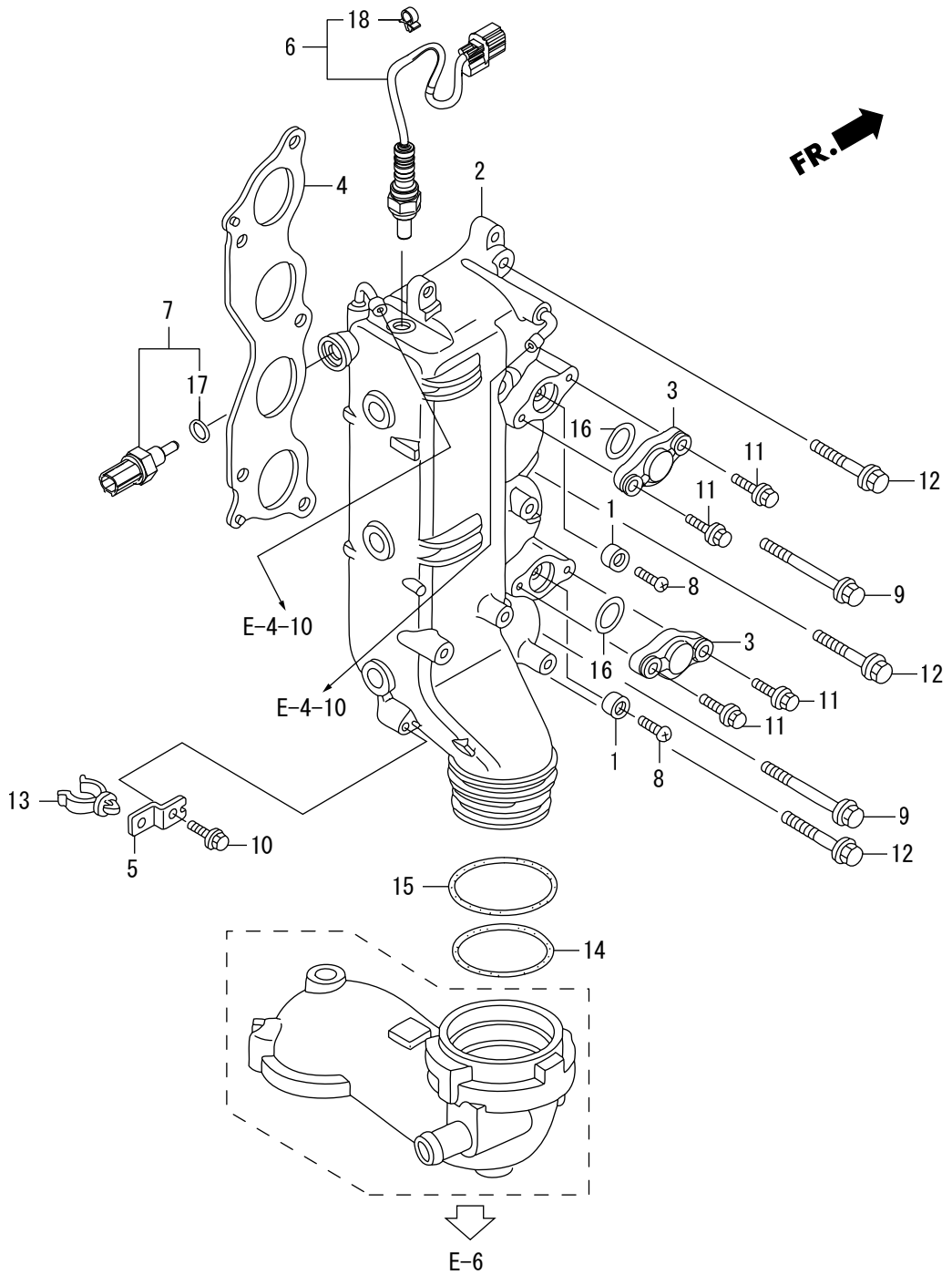







# E-5 OIL PUMP/FLYWHEEL

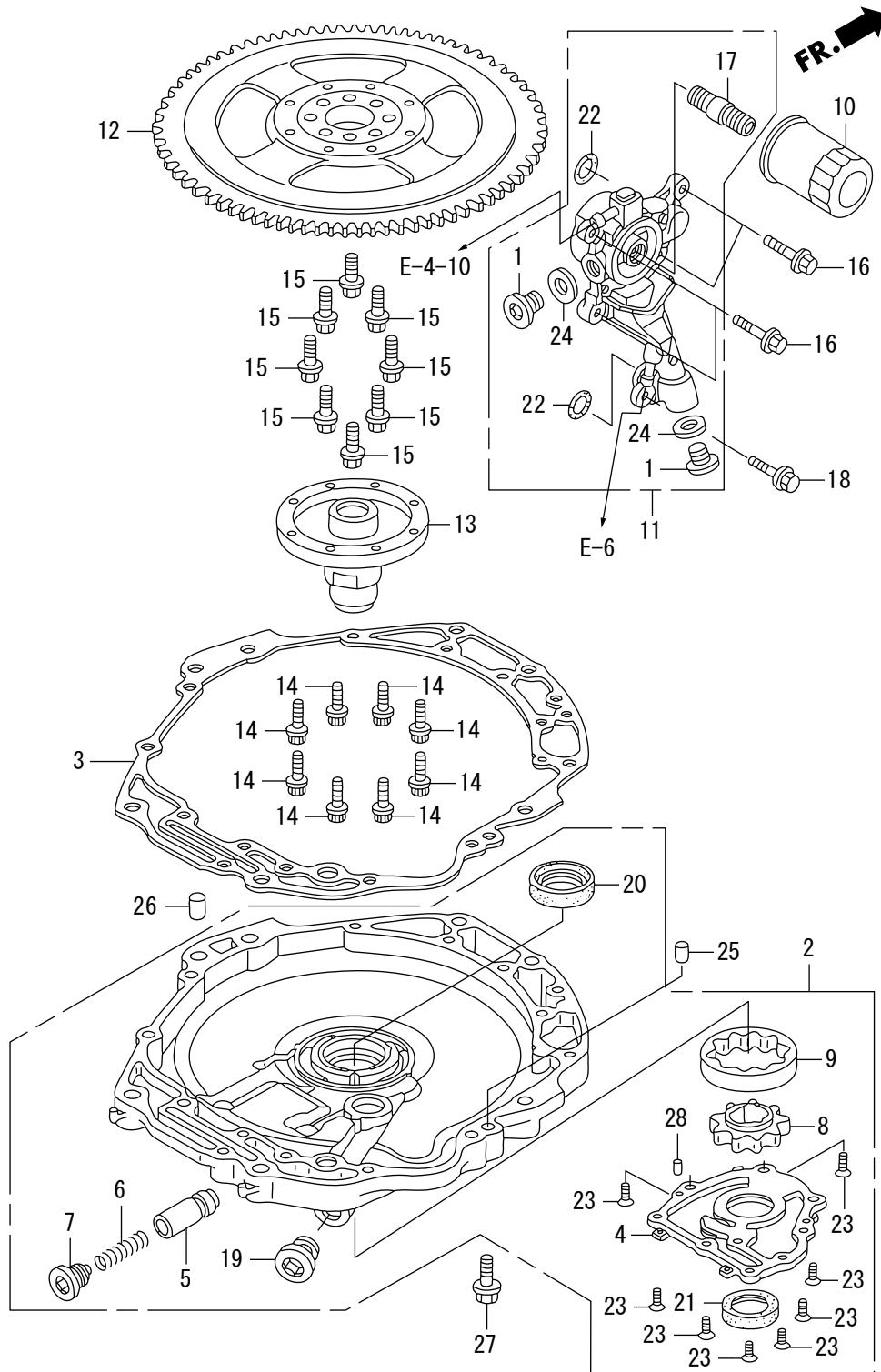

Ref. No.		Part No.	Description	Q'ty BFT150D	Remarks
E-5	1	HZY9-12217-M01	BOLT, SEALING, 20MM	2	
E-5	2	HZY6-15100-030ZA	PUMP ASSY., OIL *NH8*	1	DARK GRAY
E-5	3	HZY6-15112-000	PACKING, OIL PUMP BODY	1	
E-5	4	HZY6-15121-000	COVER, OIL PUMP	1	
E-5	5	HPE0-15231-000	VALVE, RELIEF	1	
E-5	6	HPG6-15232-000	SPRING, RELIEF VALVE	1	
E-5	7	HPC6-15233-000	BOLT, SEALING, 18MM	1	
E-5	8	HZW5-15331-003	ROTOR, INNER OIL PUMP	1	
E-5	9	HZW5-15341-003	ROTOR, OUTER OIL PUMP	1	
E-5	10	HRTA-15400-003	CARTRIDGE, OIL FILTER	1	(MAHLE TENNEX)
E-5	11	HZY6-15410-040ZA	FLANGE COMP., OIL FILTER *NH8*	1	DARK GRAY
E-5	12	HZY6-31110-000ZA	FLYWHEEL COMP. *BLACK*	1	BLACK
E-5	13	HZY3-31116-000	BOSS, FLYWHEEL	1	
E-5	14	HZW5-90002-013	BOLT, SPECIAL, 8MM	8	
E-5	15	HPH3-90011-000	BOLT, FLANGE, 12MM	8	
E-5	16	HZZ5-90014-M01	BOLT, FLANGE, 6X25	4	
E-5	17	HPH1-90015-013	HOLDER, OIL FILTER	1	
E-5	18	HZZ5-90018-M01	BOLT, FLANGE, 6X20	1	
E-5	19	HZZ5-90081-M01	BOLT, SEALING, 22MM	2	
E-5	20	HZW5-91201-003	OIL SEAL, 46X60X9	1	
E-5	21	HP01-91212-003	OIL SEAL, 31X46X7(NOK)	1	
E-5	22	HVD6-91360-003	O-RING, 22.5X2.4	2	
E-5	23	HCO-93600-06016-0A	SCREW, FLAT, 6X16	9	
E-5	24	HCO-94109-20000	WASHER, DRAIN PLUG, 20MM	2	
E-5	25	HCO-94301-10160	DOWEL PIN, 10X16	1	
E-5	26	HCO-94301-14200	DOWEL PIN, 14X20	1	
E-5	27	HCO-95701-08032-08	BOLT, FLANGE, 8X32	5	
E-5	28	HCO-96220-50080	ROLLER, 5X8	2	

# E-6 OIL PAN

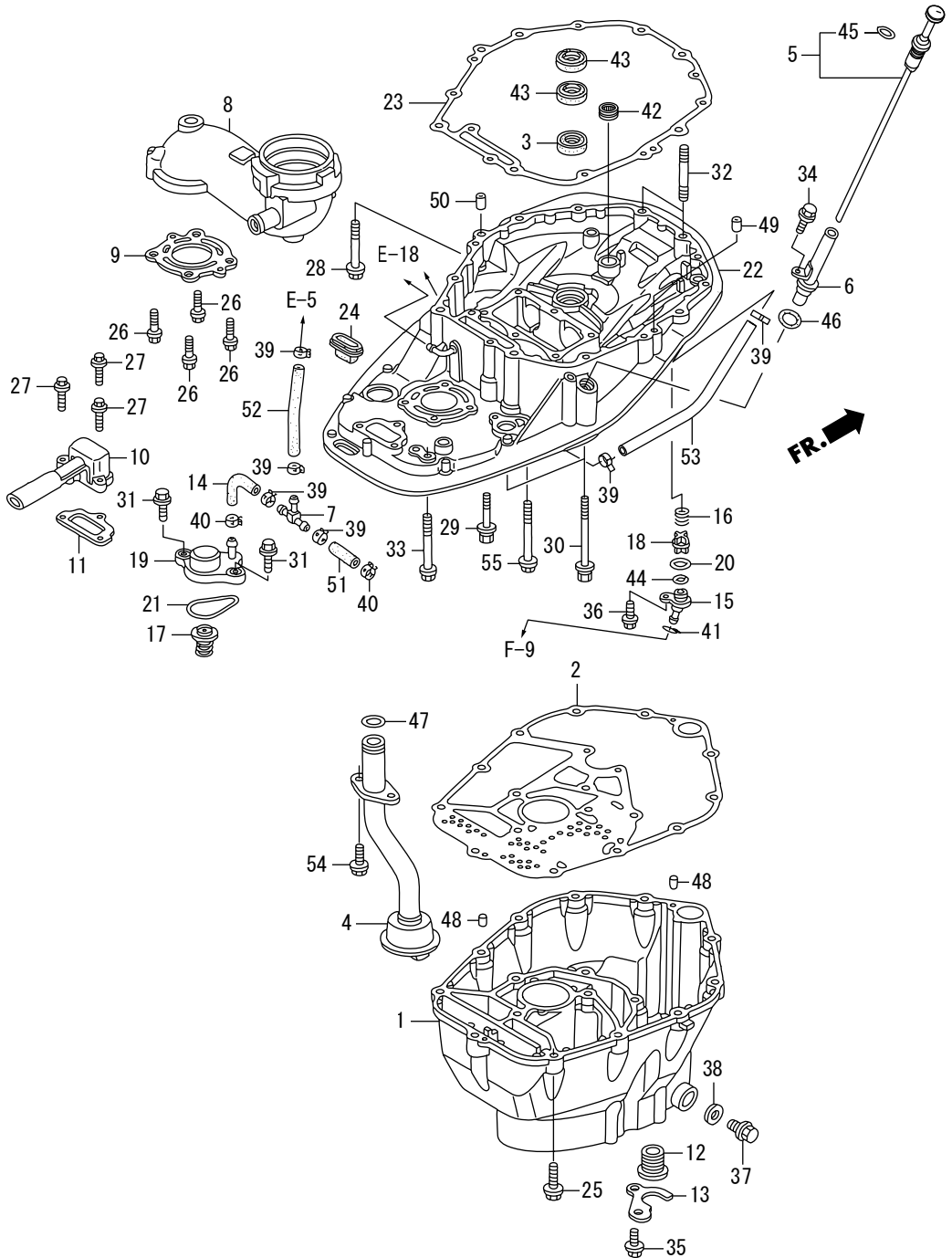

Ref. No.		Part No.	Description	Q'ty	Remarks
				BFT150D	
E-6	1	HZY6-11321-020ZB	CASE, OIL *TGRAY*	1	GRAY
E-6	2	HZY6-11381-010	PACKING, OIL PAN	1	
E-6	3	HZW5-15113-000	RUBBER, OIL PUMP	1	
E-6	4	HZY6-15220-010	STRAINER COMP., OIL	1	
E-6	5	HZVT-15655-000	GAUGE COMP., OIL LEVEL	1	
E-6	6	HZVT-15665-000	PIPE COMP., OIL LEVEL	1	
E-6	7	HMN5-17195-000	T-JOINT	1	
E-6	8	HZY6-18130-000ZA	GUIDE COMP., EX. *NH8*	1	DARK GRAY
E-6	9	HZY6-18135-003	GASKET, EX. GUIDE	1	
E-6	10	HZY6-18211-000	PORT, IDLE EXHAUST	1	
E-6	11	HZY6-18212-000	GASKET, IDLE EX. PORT	1	
E-6	12	HZW1-19252-000	GROMMET, WATER TUBE	1	
E-6	13	HZY6-19254-000	PLATE, WATER TUBE	1	
E-6	14	HZY6-19256-000	TUBE, WATER RELIEF	1	
E-6	15	HZZ3-19277-030	COVER, FLUSH VALVE	1	
E-6	16	HZW9-19279-010	SPRING, FLUSH VALVE	1	
E-6	17	HZY6-19290-003	VALVE ASSY., RELIEF	1	
E-6	18	HZW9-19291-000	VALVE, FLASH	1	
E-6	19	HZY6-19295-000	COVER, RELIEF VALVE	1	
E-6	20	HZW9-19297-000	PACKING, FLASH VALVE	1	
E-6	21	HZW9-19317-000	O-RING, THERMOSTAT COVER	1	
E-6	22	HZVT-23170-000ZA	CASE COMP., MOUNT *NH8*	1	DARK GRAY
E-6	23	HZY6-23172-000	GASKET, MOUNT CASE	1	
E-6	24	HZY3-23173-010	RUBBER, MOUNT CASE SEAL	1	
E-6	25	HZY6-90002-000	BOLT, FLANGE, 10X40	16	
E-6	26	HZY6-90014-000	BOLT, FLANGE, 8X30	4	
E-6	27	HZZ5-90014-M01	BOLT, FLANGE, 6X25	3	
E-6	28	HZY6-90017-000	BOLT, FLANGE, 10X80	1	
E-6	29	HZVT-90018-000	BOLT-WASHER, 12X70	1	



# E-6 OIL PAN

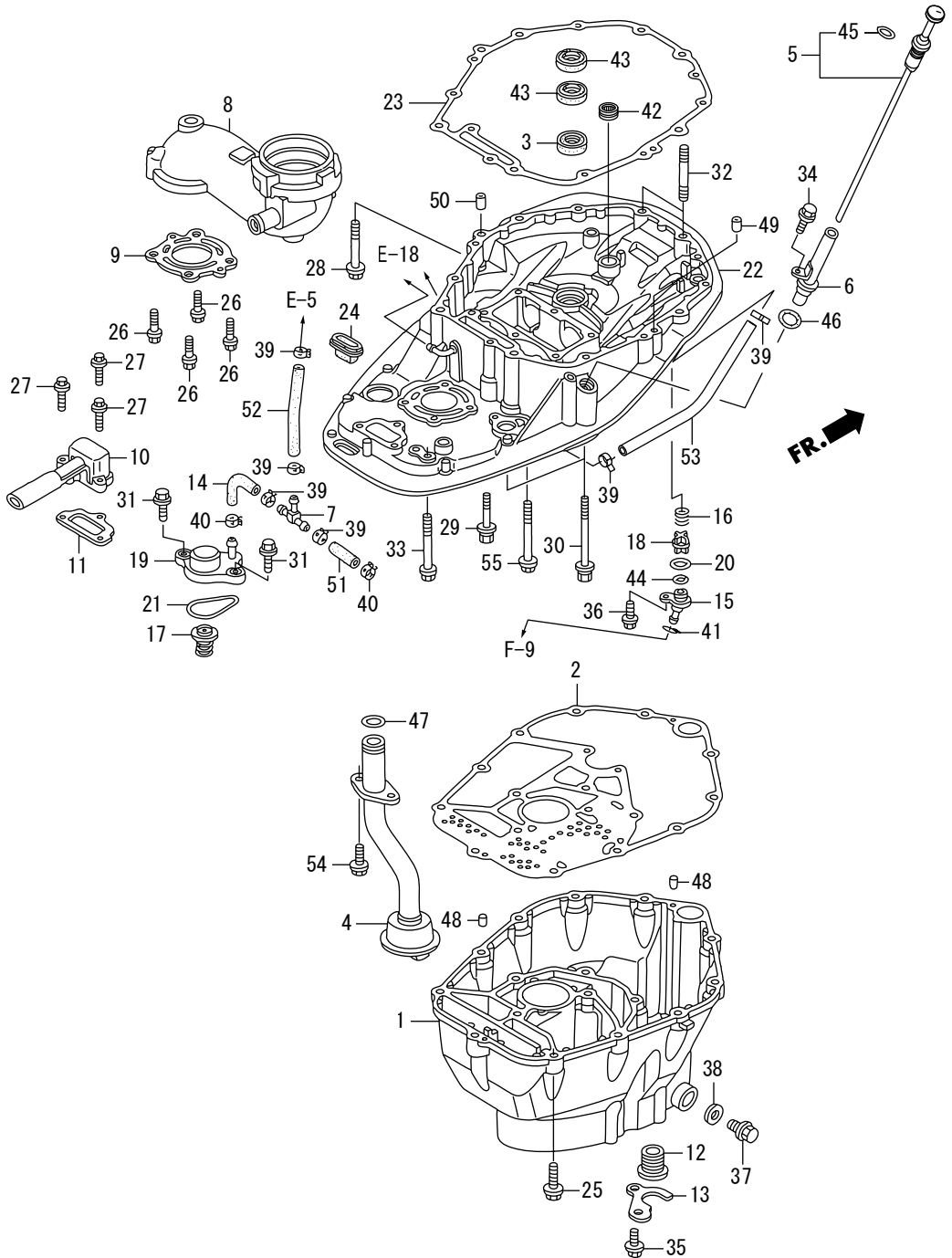

Ref. No.		Part No.	Description	Q'ty BFT150D	Remarks
E-6	30	HZVT-90019-000	BOLT-WASHER, 12X130	2	
E-6	31	HZZ5-90030-M01	BOLT, FLANGE, 6X22	2	
E-6	32	HZY6-90045-030	BOLT, STUD, 10X55	2	
E-6	33	HZY3-90046-000	BOLT, FLANGE, 8X100	1	
E-6	34	HZY9-90056-M01	BOLT, FLANGE, 6X12	1	
E-6	35	HZW9-90102-000	BOLT, FLANGE, 6X12	1	
E-6	36	HZW9-90105-000	BOLT, FLANGE, 6X20	1	
E-6	37	HZV5-90131-000	BOLT, DRAIN PLUG	1	
E-6	38	HZE2-90601-000	WASHER, DRAIN PLUG, 12MM	1	
E-6	39	HZY3-90601-030	CLAMP, TUBE (D10.5)	6	
E-6	40	HZY6-90606-003	CLAMP, TUBE (D10.5)	2	
E-6	41	HZY6-90651-000	CLIP B1, TUBE	1	
E-6	42	HZY3-91001-003	BEARING, NEEDLE, 20X28X13	1	(SOLID)
E-6	43	HZW5-91202-003	SEAL, WATER, 22X35X7	2	
E-6	44	H800-91303-000	O-RING, 16MM	1	
E-6	45	HZVL-91303-000	O-RING, 8.8X1.9	2	
E-6	46	HZVT-91309-000	O-RING, 15.5X3.5	1	
E-6	47	HPC6-91324-000	O-RING, 20.6X2.6	1	
E-6	48	HCO-94301-06100	DOWEL PIN, 6X10	2	
E-6	49	HCO-94301-10160	DOWEL PIN, 10X16	1	
E-6	50	HCO-94301-14200	DOWEL PIN, 14X20	1	
E-6	51	HCO-95005-70040-30	TUBE, 7X40 (95005-70001-30M)	1	
E-6	52	HCO-95005-70160-30	TUBE, 7X160 (95005-70001-30M)	1	
E-6	53	HCO-95005-70220-30	TUBE, 7X220	1	
E-6	54	HCO-95701-06018-09	BOLT, FLANGE, 6X18	2	
E-6	55	HCO-95701-10110-09	BOLT, FLANGE, 10X110	2	

# E-7 CRANKSHAFT/PISTON

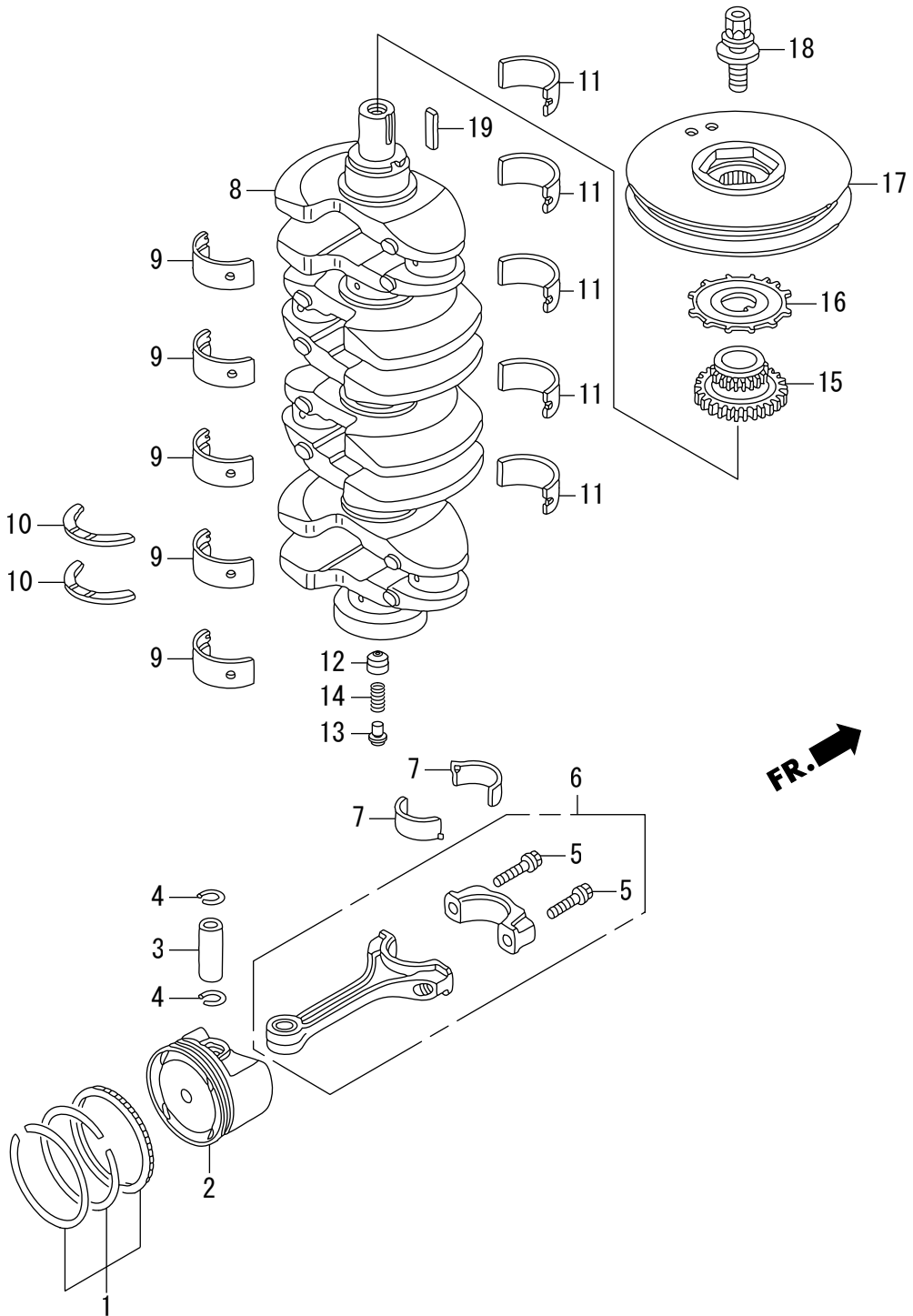

Ref. No.		Part No.	Description	Q'ty BFT150D	Remarks
E-7	1	HZY6-13010-010	RING SET, PISTON (STD.)	4	
E-7	2	HZY6-13102-000	PISTON B	4	
E-7	3	HPNA-13111-010	PIN, PISTON	4	
E-7	4	HP5A-13115-000	CLIP, PISTON PIN	8	
E-7	5	H5X6-13204-J01	BOLT, CONNECTING ROD	8	
E-7	6	HR40-13210-A00	ROD COMP., CONNECTING	4	
E-7	7	HZY6-13211-004	BEARING A, CONNECTING ROD	8	(BLUE)
E-7		HZY6-13212-004	BEARING B, CONNECTING ROD	8	(BLACK)
E-7		HZY6-13213-004	BEARING C, CONNECTING ROD	8	(BROWN)
E-7		HZY6-13214-004	BEARING D, CONNECTING ROD	8	(GREEN)
E-7		HZY6-13215-004	BEARING E, CONNECTING ROD	8	(YELLOW)
E-7		HZY6-13216-004	BEARING F, CONNECTING ROD	8	(PINK)
E-7		HZY6-13217-004	BEARING G, CONNECTING ROD (RED)	8	
E-7	8	HZY6-13310-010	CRANKSHAFT COMP.	1	
E-7	9	HPNA-13321-003	BEARING A, MAIN UPPER (BLUE)	5	(DAIDO)
E-7		HPNA-13322-003	BEARING B, MAIN UPPER (BLACK)	5	(DAIDO)
E-7		HPNA-13323-003	BEARING C, MAIN UPPER (BROWN)	5	(DAIDO)
E-7		HPNA-13324-003	BEARING D, MAIN UPPER (GREEN)	5	(DAIDO)
E-7		HPNA-13325-003	BEARING E, MAIN UPPER (YELLOW)	5	(DAIDO)
E-7		HPNA-13326-003	BEARING F, MAIN UPPER (PINK)	5	(DAIDO)
E-7	10	HZY6-13331-023	WASHER, THRUST	2	
E-7	11	HPNA-13341-003	BEARING A, MAIN LOWER (BLUE)	5	(DAIDO)
E-7		HPNA-13342-003	BEARING B, MAIN LOWER (BLACK)	5	(DAIDO)
E-7		HPNA-13343-003	BEARING C, MAIN LOWER (BROWN)	5	(DAIDO)
E-7		HPNA-13344-003	BEARING D, MAIN LOWER (GREEN)	5	(DAIDO)
E-7		HPNA-13345-003	BEARING E, MAIN LOWER (YELLOW)	5	(DAIDO)
E-7		HPNA-13346-003	BEARING F, MAIN LOWER (PINK)	5	(DAIDO)
E-7	12	HZY3-13391-010	RETAINER, SPRING	1	
E-7	13	HZY6-13392-000	SEAT, SPRING (150)	1	

# E-7 CRANKSHAFT/PISTON

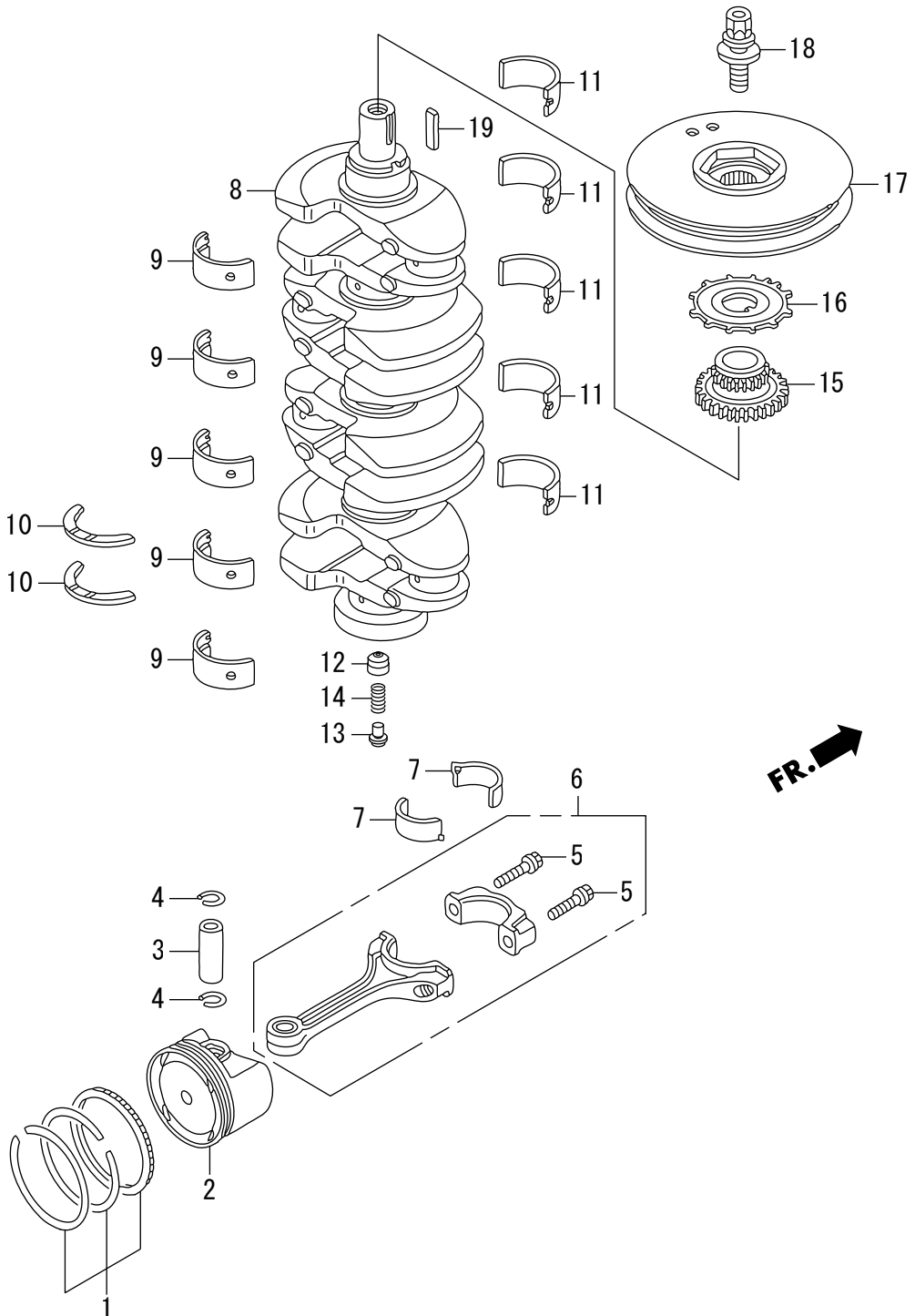



# E-9 CAMSHAFT/VALVE

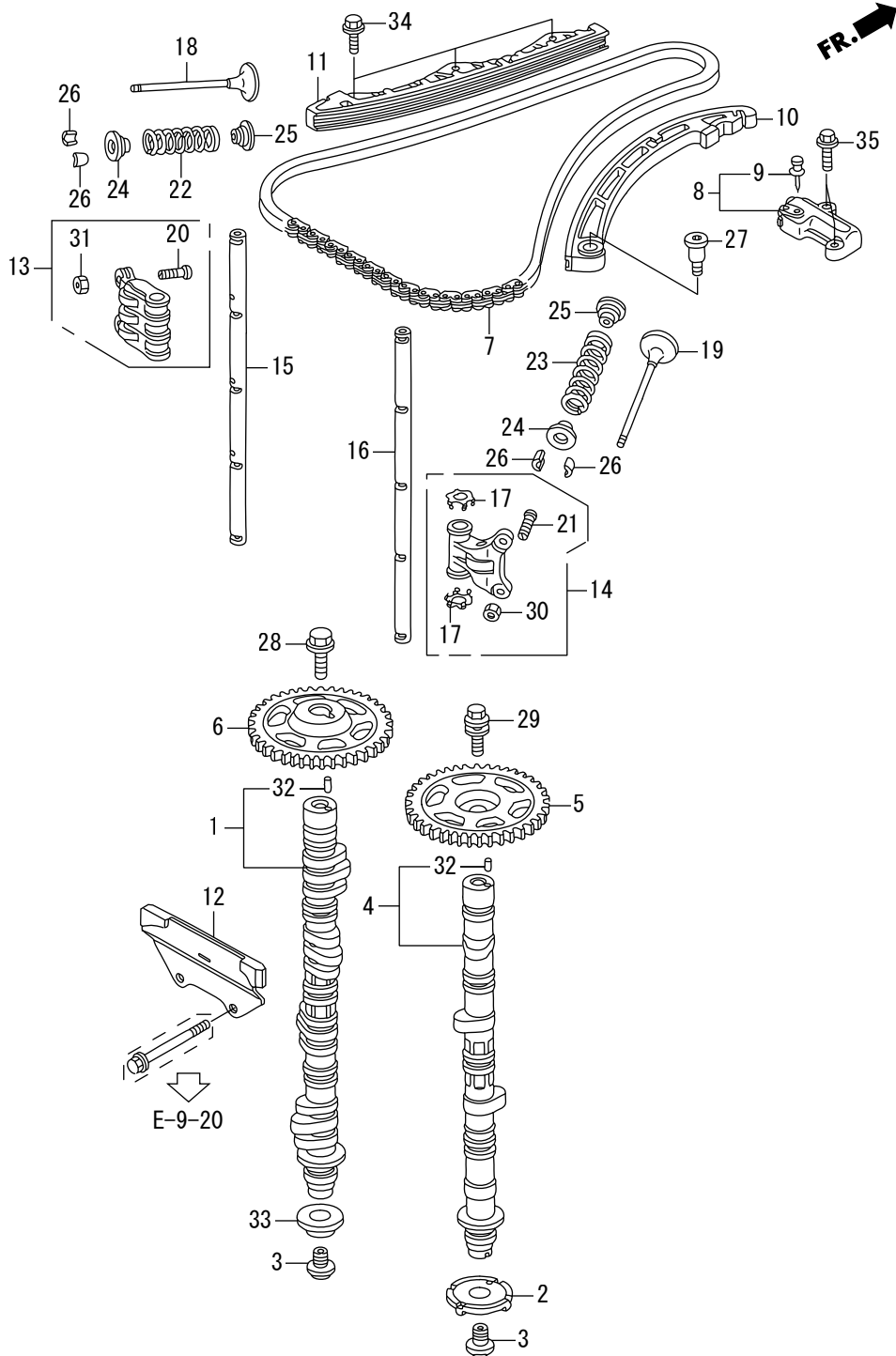

Ref. No.		Part No.	Description	Q'ty	Remarks
				BFT150D	
E-9	1	HZY6-14110-000	CAMSHAFT COMP., IN.	1	
E-9	2	HPNA-14114-003	PLATE, TDC PULSE	1	
E-9	3	HPNA-14115-000	BOLT, SEALING, 14MM	2	
E-9	4	HZY6-14120-000	CAMSHAFT COMP., EX.	1	
E-9	5	HPNA-14210-000	SPROCKET, CAM CHAIN DRIVEN	1	(46T)
E-9	6	HZY6-14311-000	SPROCKET, CAM CHAIN DRIVEN IN.	1	(46T)
E-9	7	HR40-14401-A01	CHAIN(176L) (DAIDO)	1	
E-9	8	HZY6-14510-003	TENSIONER ASSY., CAM CHAIN	1	
E-9	9	HPNA-14511-003	STOPPER (TOOL)	1	
E-9	10	HPPA-14520-003	ARM COMP., CAM CHAIN TENSIONER	1	
E-9	11	HPPA-14530-003	GUIDE COMP., CAM CHAIN	1	
E-9	12	HRWC-14540-A02	GUIDE COMP. B, CAM CHAIN	1	
E-9	13	HPNA-14620-040	ARM ASSY., ROCKER	4	
E-9	14	HRAA-14624-A00	ARM ASSY., EX. ROCKER	4	
E-9	15	HPNA-14631-000	SHAFT, ROCKER	1	
E-9	16	HR40-14633-A00	SHAFT, EX. ROCKER	1	
E-9	17	HRAA-14647-A00	WASHER, THRUST	8	
E-9	18	HPNA-14711-000	VALVE, IN.	8	
E-9	19	HPRB-14721-A00	VALVE, EX.	8	
E-9	20	HPCX-14744-014	SCREW, TAPPET ADJUSTING	8	
E-9	21	HPNA-14744-004	SCREW, TAPPET ADJUSTING	8	
E-9	22	HZY6-14751-003	SPRING, IN. VALVE (PINK)	8	(NIPPON HATSUJO)
E-9	23	HPNA-14762-003	SPRING, EX. VALVE (GRAY)	8	(NIPPON HATSUJO)
E-9	24	HRAA-14765-A00	RETAINER, VALVE SPRING	16	
E-9	25	HPT0-14775-000	SEAT, VALVE SPRING	16	
E-9	26	HRGM-14781-A01	COTTER, VALVE (FUJI VALVE)	32	
E-9	27	HPNA-90003-000	BOLT, TENSIONER PIVOT	1	
E-9	28	HPNA-90032-000	BOLT, FLANGE, 12X47	1	
E-9	29	HPNA-90042-003	BOLT, FLANGE, 10X32	1	



# E-9 CAMSHAFT/VALVE

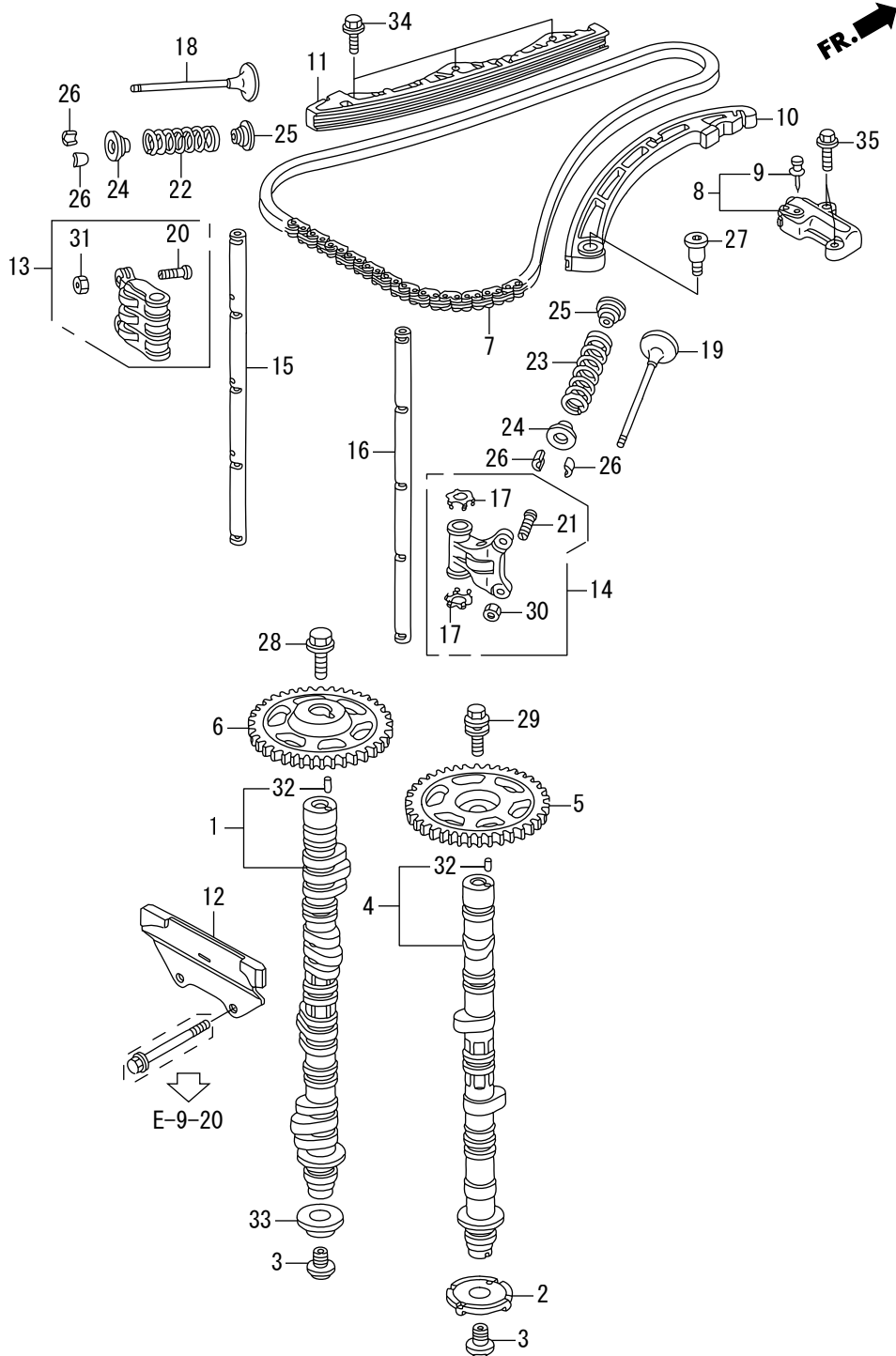



# E-9-10 CHAIN CASE/THERMOSTAT

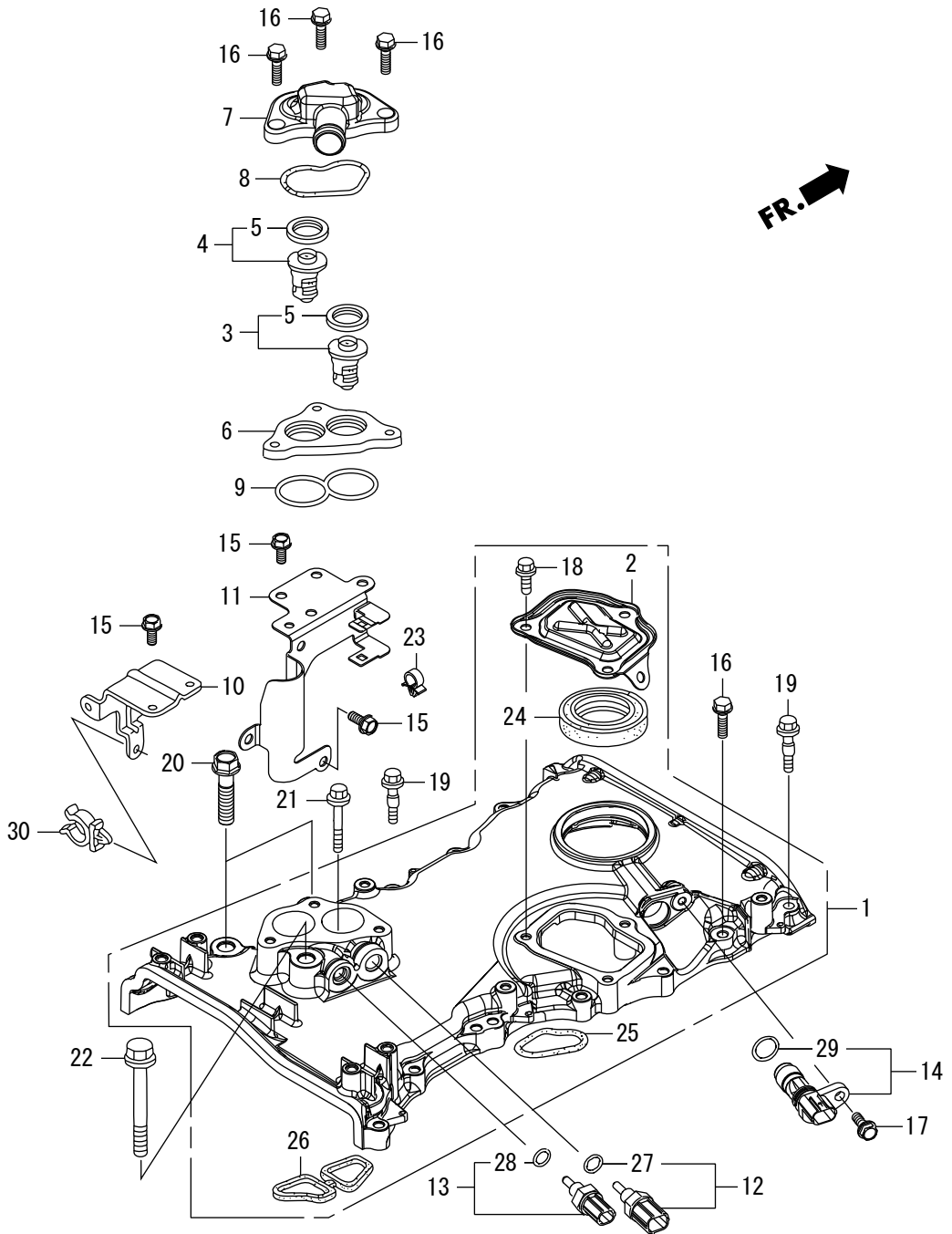

Ref. No.		Part No.	Description	Q'ty BFT150D	Remarks
E-9-10	1	HZY6-11410-485ZA	CASE ASSY., CHAIN *NH8*	1	DARK GRAY
E-9-10	2	HZY6-11412-010	COVER, CHAIN CASE	1	
E-9-10	3	HZY3-19300-023	THERMOSTAT ASSY.	1	
E-9-10	4	HZY6-19300-003	THERMOSTAT ASSY.	1	
E-9-10	5	HZW9-19303-003	RUBBER, RING	2	
E-9-10	6	HZY6-19313-020	SPACER, THERMOSTAT COVER	1	
E-9-10	7	HZY6-19315-010	COVER, THERMOSTAT	1	
E-9-10	8	HZY6-19318-003	PACKING, THERMOSTAT COVER	1	
E-9-10	9	HZY6-19319-010	PACKING, THERMOSTAT SPACER	1	
E-9-10	10	HZY6-32112-000	BRACKET B, HARNESS CLIP	1	
E-9-10	11	HZVT-32113-000	BRACKET C, HARNESS CLIP	1	
E-9-10	12	HZW5-35673-003	SENSOR ASSY., WATER	1	TEMPERATURE
E-9-10	13	HZY3-35673-003	SENSOR ASSY., WATER	1	TEMPERATURE
E-9-10	14	HPNB-37500-003	SENSOR ASSY., CRANK	1	
E-9-10	15	HZZ5-90011-M01	BOLT, FLANGE, 6X14 (CT200)	5	
E-9-10	16	HZZ5-90016-M01	BOLT, FLANGE, 6X28	13	
E-9-10	17	HZZ5-90017-M01	BOLT, FLANGE, 6X16	1	
E-9-10	18	HZZ5-90021-M01	BOLT, FLANGE, 6X14	3	
E-9-10	19	HZY6-90023-000	BOLT, SPECIAL, 6X31	2	
E-9-10	20	HZVL-90040-010	BOLT, FLANGE, 10X43	2	
E-9-10	21	HZY6-90059-000	BOLT, FLANGE, 6X38	1	
E-9-10	22	HZW4-90162-030	BOLT, FLANGE, 10X70	1	
E-9-10	23	H959-90682-661	CLIP B, CABLE (9MM BLACK)	1	
E-9-10	24	HPNC-91212-004	OIL SEAL, 43X58X7 (ARA1)	1	
E-9-10	25	HPNA-91302-004	O-RING, CHAIN CASE	1	
E-9-10	26	HZY6-91304-010	PACKING, CHAIN CASE	1	
E-9-10	27	HPK2-91307-005	O-RING, 9.5X1.5 (HONDA KIKAKI)	1	
E-9-10	28	HPNA-91307-003	O-RING, 9.5X1.9	1	
E-9-10	29	HPNA-91333-003	O-RING, 15X1.9	1	





# E-9-20 CYLINDER HEAD

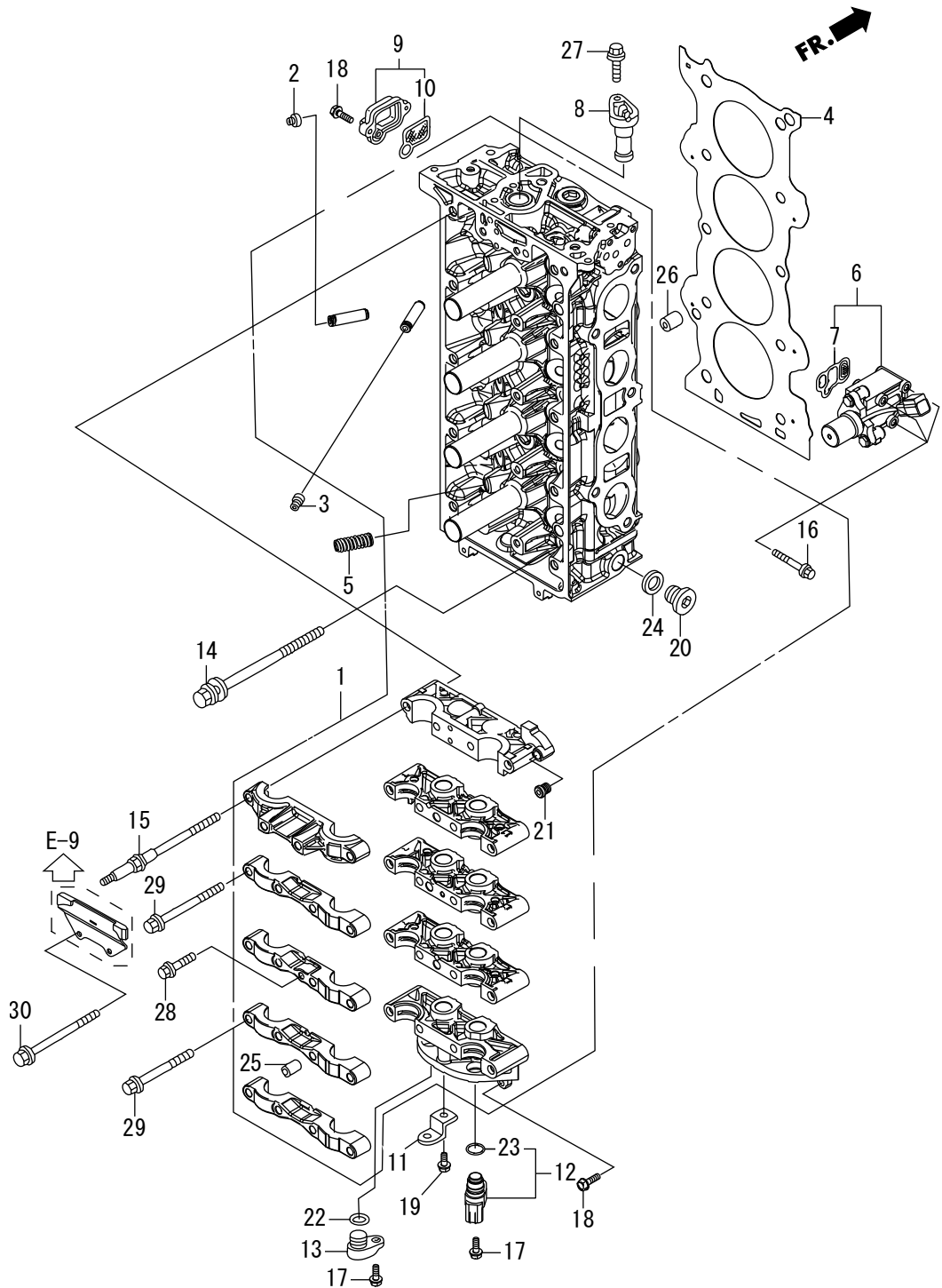

Ref. No.		Part No.	Description	Q'ty	Remarks
				BFT150D	
E-9-20	1	HZY6-06122-040ZA	HEAD KIT, CYLINDER *NH8*	1	DARK GRAY
E-9-20	2	HPZ1-12210-003	SEAL A, VALVE STEM (ARAI)	8	
E-9-20		HPZ1-12210-004	SEAL A, VALVE STEM (NOK)	8	
E-9-20	3	HPZ1-12211-003	SEAL B, VALVE STEM (ARAI)	8	
E-9-20		HPZ1-12211-004	SEAL B, VALVE STEM (NOK)	8	
E-9-20	4	HZY6-12251-003	GASKET COMP., CYLINDER HEAD	1	
E-9-20	5	HPNA-14820-013	MOTION COMP., LOST	4	
E-9-20	6	HZY6-15810-013ZA	VALVE ASSY., SPOOL *NH8*	1	DARK GRAY
E-9-20	7	HRAA-15815-A02	FILTER ASSY., SPOOL VALVE	1	
E-9-20	8	HZY6-15834-000	PLUG, VTC HOLE	1	
E-9-20	9	HZY6-15840-000ZA	STRAINER ASSY., VTC *NH8*	1	DARK GRAY
E-9-20	10	HRAA-15845-A01	FILTER ASSY., VTC	1	
E-9-20	11	HZY6-32116-000	BRACKET F, CLIP	1	
E-9-20	12	HPNB-37510-003	SENSOR ASSY., TDC	1	
E-9-20	13	HZY6-37521-000	PLUG, TDC HOLE	1	
E-9-20	14	HPNA-90005-003	BOLT-WASHER, 11X155	10	
E-9-20	15	HPNA-90011-003	BOLT A, HEAD COVER	6	
E-9-20	16	HZY6-90011-030	BOLT, FLANGE, 6X52	3	
E-9-20	17	HZZ5-90017-M01	BOLT, FLANGE, 6X16	2	
E-9-20	18	HZZ5-90018-M01	BOLT, FLANGE, 6X20	4	
E-9-20	19	HZZ5-90021-M01	BOLT, FLANGE, 6X14	1	
E-9-20	20	HZY6-90048-040	BOLT, SEALING, 20MM	1	
E-9-20	21	HPNA-90083-000	BOLT, SEALING, 10MM	1	
E-9-20	22	HZY6-91303-003	O-RING, 15X1.9	1	
E-9-20	23	HPNA-91333-003	O-RING, 15X1.9	1	
E-9-20	24	HCO-94109-20000	WASHER, DRAIN PLUG, 20MM	1	
E-9-20	25	HCO-94301-10160	DOWEL PIN, 10X16	20	
E-9-20	26	HCO-94301-14200	DOWEL PIN, 14X20	2	
E-9-20	27	HCO-95701-06020-08	BOLT, FLANGE, 6X20	1	



# E-9-20 CYLINDER HEAD

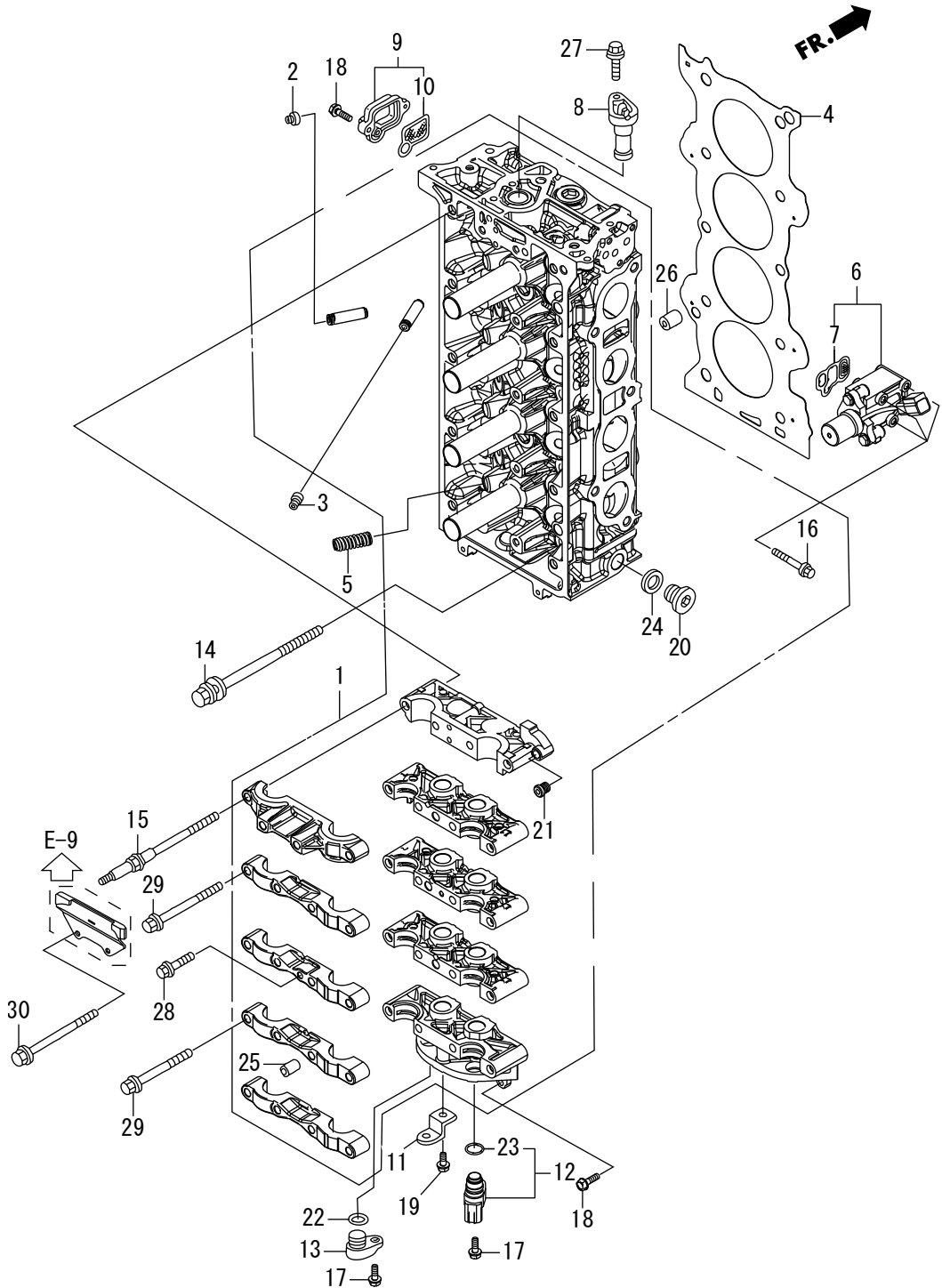



# E-10 BALANCER SHAFT

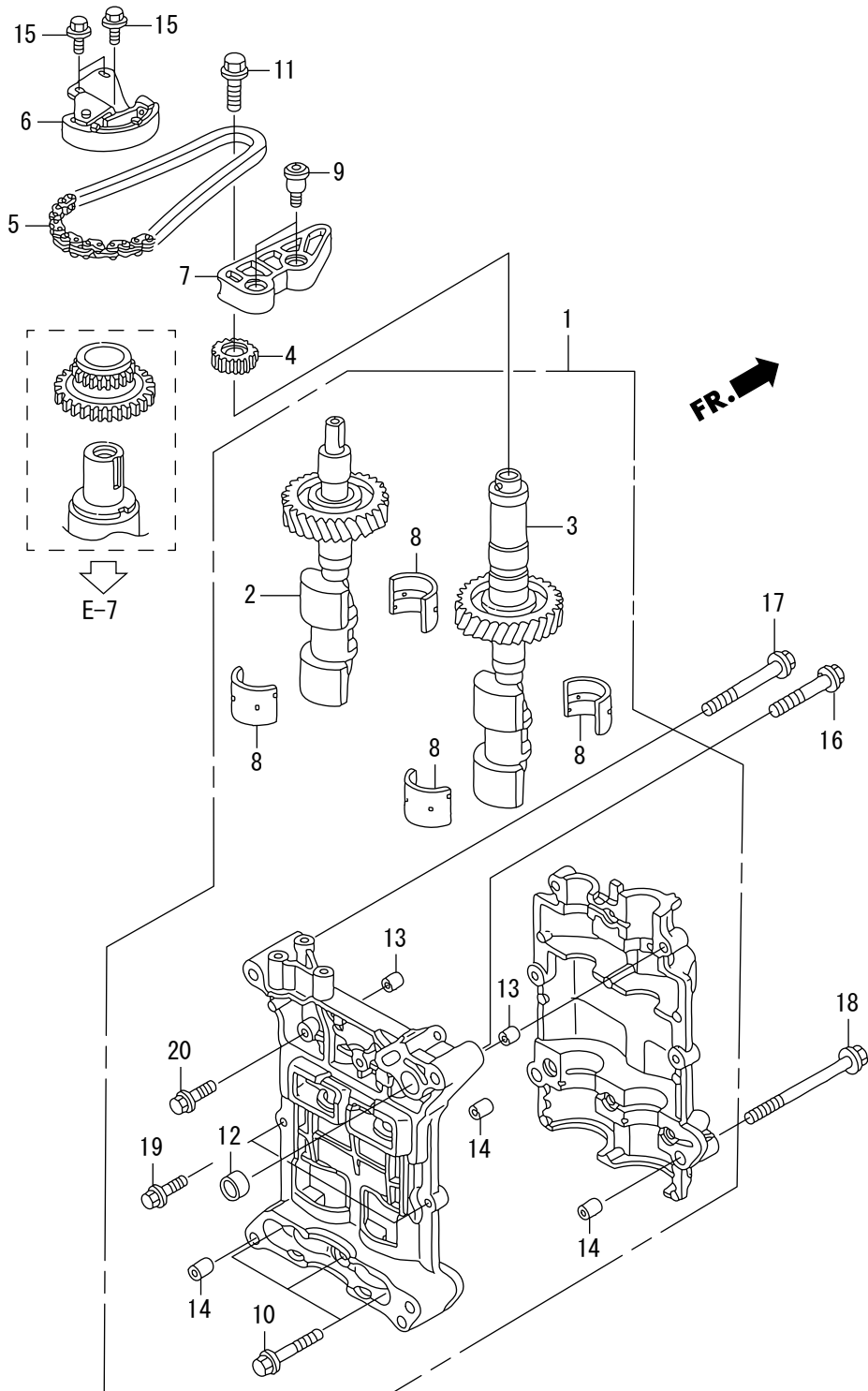



# E-13 A. C. G. BELT/SILENCER DUCT

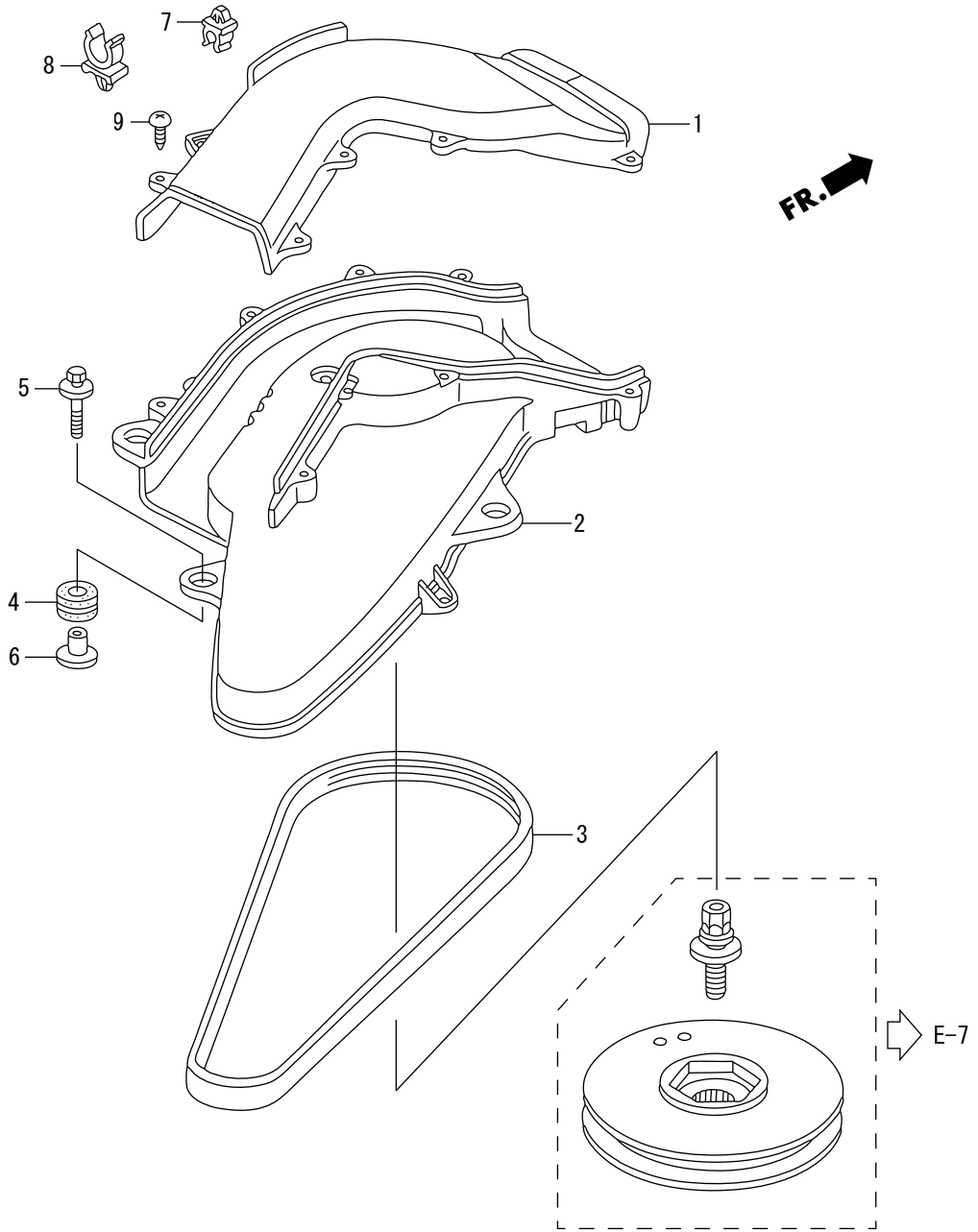



# E-14 INTAKE MANIFOLD/INJECTOR

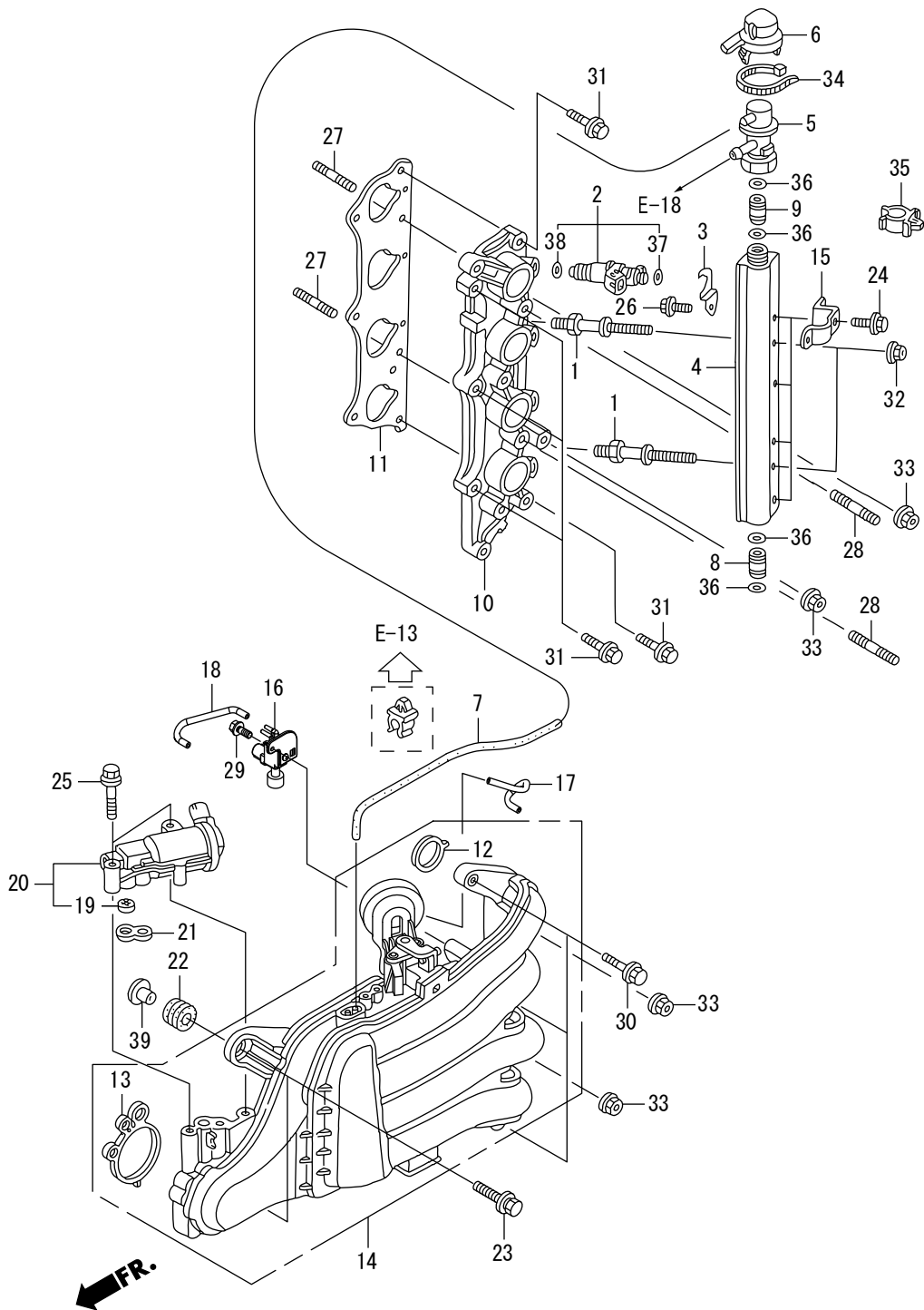

Ref. No.		Part No.	Description	Q'ty BFT150D	Remarks
E-14	1	HZY6-16089-010	BOLT, FUEL PIPE	2	
E-14	2	HZY6-16450-003	INJECTOR ASSY., FUEL	4	
E-14	3	HZY6-16451-000	CLIP, INJECTOR	4	
E-14	4	HZY6-16621-000	LINE, FUEL	1	
E-14	5	HZY6-16740-003	REGULATOR ASSY., PRESSURE	1	
E-14	6	HZY6-16744-010	CAP, REGULATOR	1	
E-14	7	HZY6-16748-000	TUBE, PRESSURE REGULATOR	1	CONTROL
E-14	8	HZY3-16752-000	JOINT, FUEL PIPE	1	
E-14	9	HZY6-16752-000	JOINT, FUEL PIPE	1	
E-14	10	HZY6-17051-000ZA	BASE, INJECTOR *NH8*	1	DARK GRAY
E-14	11	HPNA-17055-004	GASKET A, INJECTOR BASE	1	
E-14	12	HZY6-17105-000	PACKING, INTAKE MANIFOLD	4	
E-14	13	HZY6-17109-000	PACKING, THROTTLE BODY	1	
E-14	14	HZY6-17110-003	MANIFOLD COMP., INTAKE	1	
E-14	15	HZY6-32111-000	BRACKET A, HARNESS CLIP	4	
E-14	16	HZY3-36163-003	VALVE ASSY., AIR BYPASS	1	
E-14	17	HZY6-36364-000	TUBE, DIAPHRAGM	1	
E-14	18	HZY6-36366-000	TUBE, BYPASS SOLENOID	1	
E-14	19	HPS4-36454-003	FILTER COMP., ELECTRONIC AIR	1	CONTROL VALVE(TOYO ROKI)
E-14	20	HZY6-36550-003	VALVE ASSY., ELECTRONIC AIR	1	CONTROL
E-14	21	HZY6-36551-003	PACKING, ELECTRONIC AIR	1	CONTROL VALVE
E-14	22	H121-51640-730	RUBBER, FR. CARRIER CUSHION	2	
E-14	23	HZY9-90014-M01	BOLT-WASHER, 8X35	2	
E-14	24	HZZ5-90021-M01	BOLT, FLANGE, 6X14	4	
E-14	25	HZZ5-90026-M01	BOLT, FLANGE, 8X45	2	
E-14	26	HZY9-90042-M01	BOLT, FLANGE, 6X10	4	
E-14	27	HZY6-90043-030	BOLT, STUD 2, 8X25	2	
E-14	28	HZY9-90047-M01	BOLT, STUD, 8X32	2	
E-14	29	HZY6-90049-030	BOLT, FLANGE, 5X12	1	



# E-14 INTAKE MANIFOLD/INJECTOR

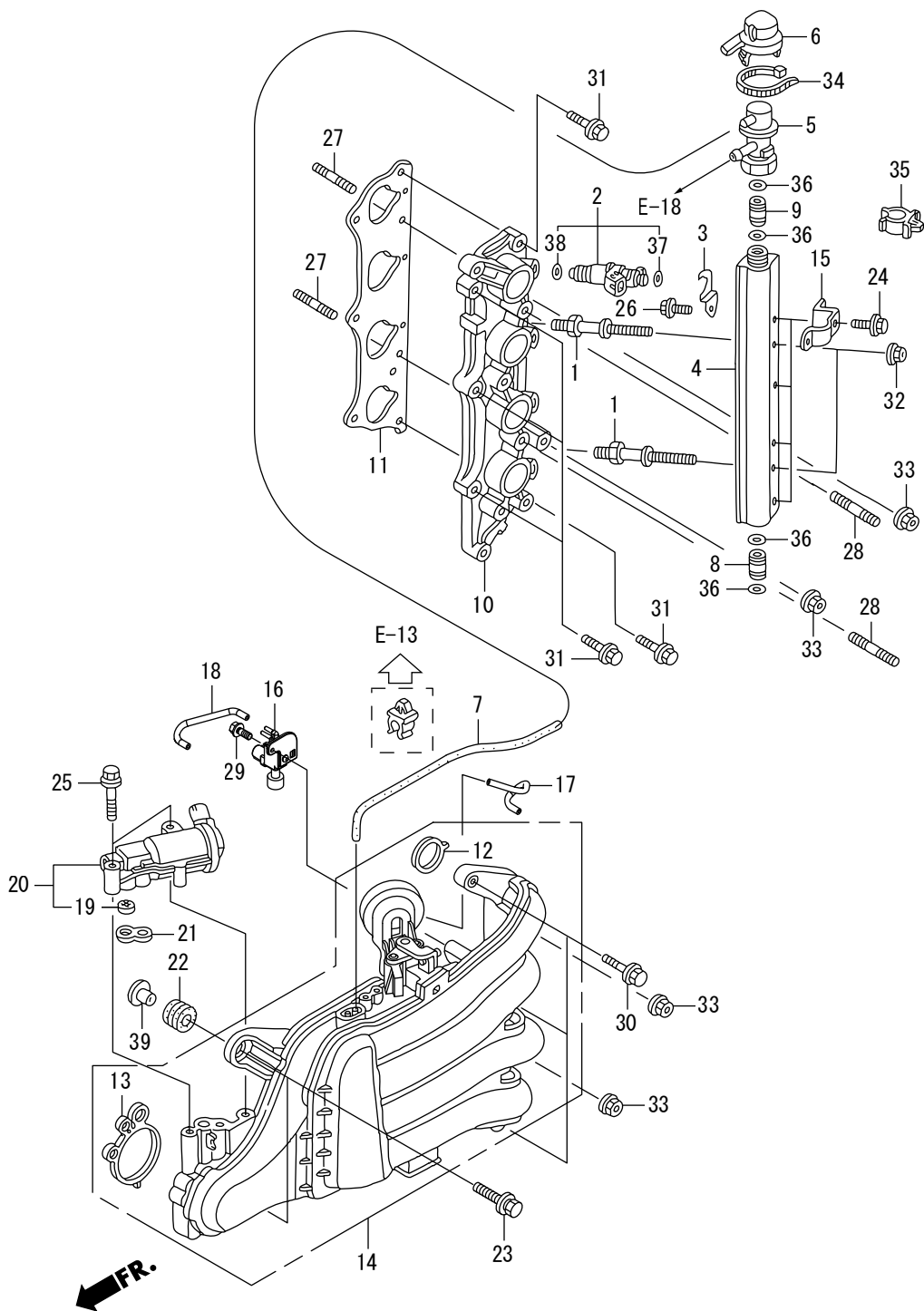



# E-15 THROTTLE BODY

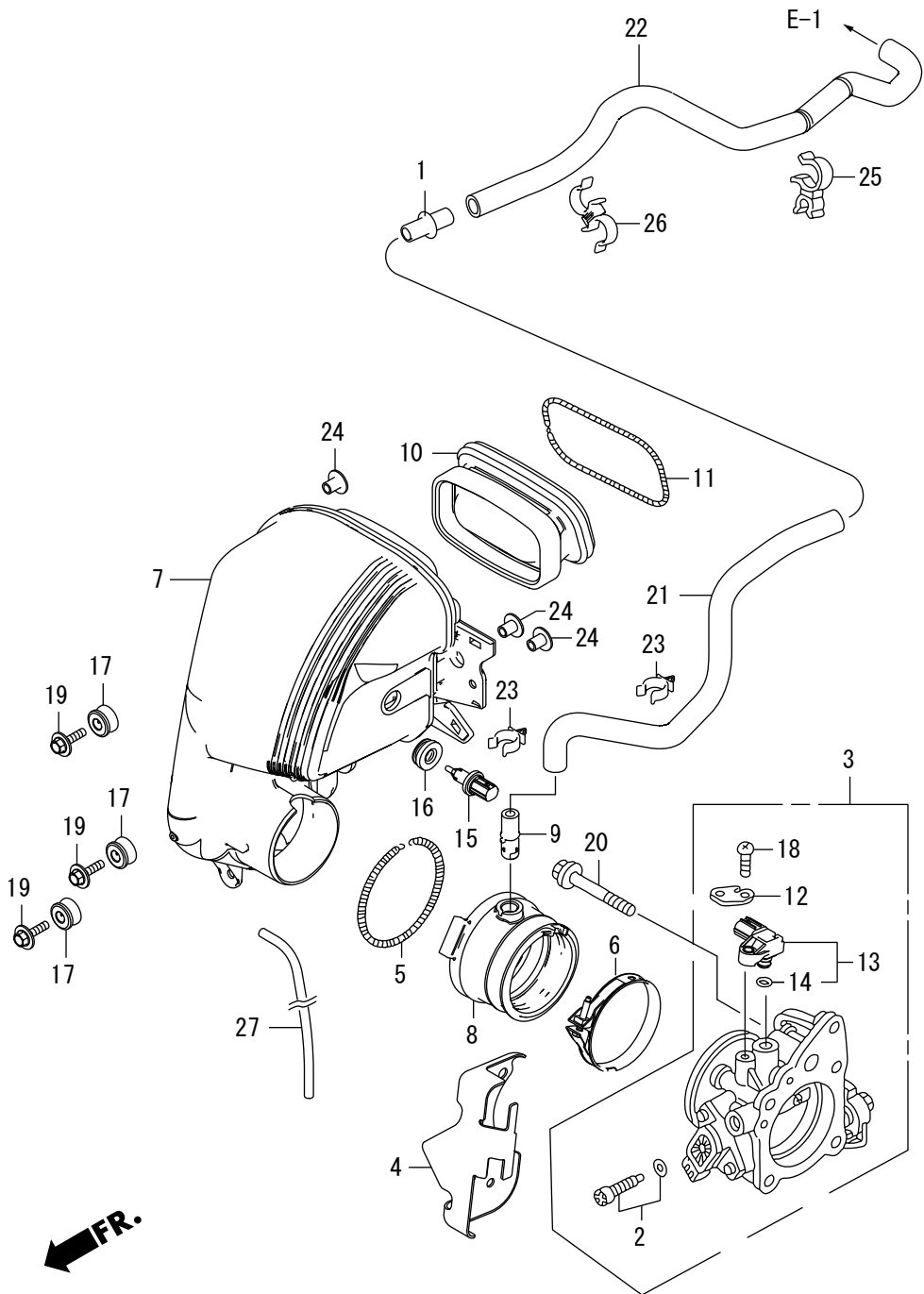

Ref. No.		Part No.	Description	Q'ty BFT150D	Remarks
E-15	1	HZVT-12395-000	JOINT, BREATHER TUBE	1	
E-15	2	HZY6-16016-003	SCREW SET	1	
E-15	3	HZY6-16400-013	THROTTLE BODY ASSY.	1	
E-15	4	HZVT-16406-900	GUARD, THROTTLE BODY	1	
E-15	5	HPY3-17249-000	SPRING, AIR FLOW TUBE	1	
E-15	6	HZY9-17315-M01	BAND, AIR FLOW	1	
E-15	7	HZVT-17371-000	CASE COMP., SILENCER	1	
E-15	8	HZVT-17374-900	GROMMET, SILENCER	1	
E-15	9	HZVT-17375-000	JOINT, SILENCER GROMMET	1	
E-15	10	HZY6-17397-013	GROMMET, SILENCER DUCT	1	
E-15	11	HZY6-17398-000	SPRING, SILENCER DUCT GROMMET	1	
E-15	12	HZY3-32128-000	BRACKET, SENSOR CORD	1	
E-15	13	HRNA-37830-A01	SENSOR ASSY., MAP	1	
E-15	14	HPGK-37835-A01	O-RING	1	
E-15	15	HRE1-37880-Z01	SENSOR ASSY., AIR TEMPERATURE	1	
E-15	16	HP2A-37881-000	GROMMET, TA SENSOR	1	
E-15	17	HZV5-40102-000	GROMMET, UNDER CASE	3	
E-15	18	HZY6-90006-000	SCREW, PAN, 5X18	1	
E-15	19	HZZ5-90013-M01	BOLT-WASHER, 6X25	3	
E-15	20	HZY9-90027-M01	BOLT, FLANGE, 8X60	4	
E-15	21	HZVT-91401-000	TUBE A, BREATHER	1	
E-15	22	HZVT-91402-000	TUBE B, BREATHER	1	
E-15	23	HSP0-91546-A01	CLAMP, 18.5MM	2	
E-15	24	HZVL-91551-010	COLLAR, 12X6.5	3	
E-15	25	HSF1-91595-003	CLAMP, FUEL HOSE	1	
E-15	26	HTK6-91598-A01	CLAMP, CANISTER DRAIN	1	
E-15	27	HCO-95003-07020-31	TUBE, VINYL, 4X7X200	1	(95003-07001-60M)

# E-18 FUEL PUMP/FUEL HOSE

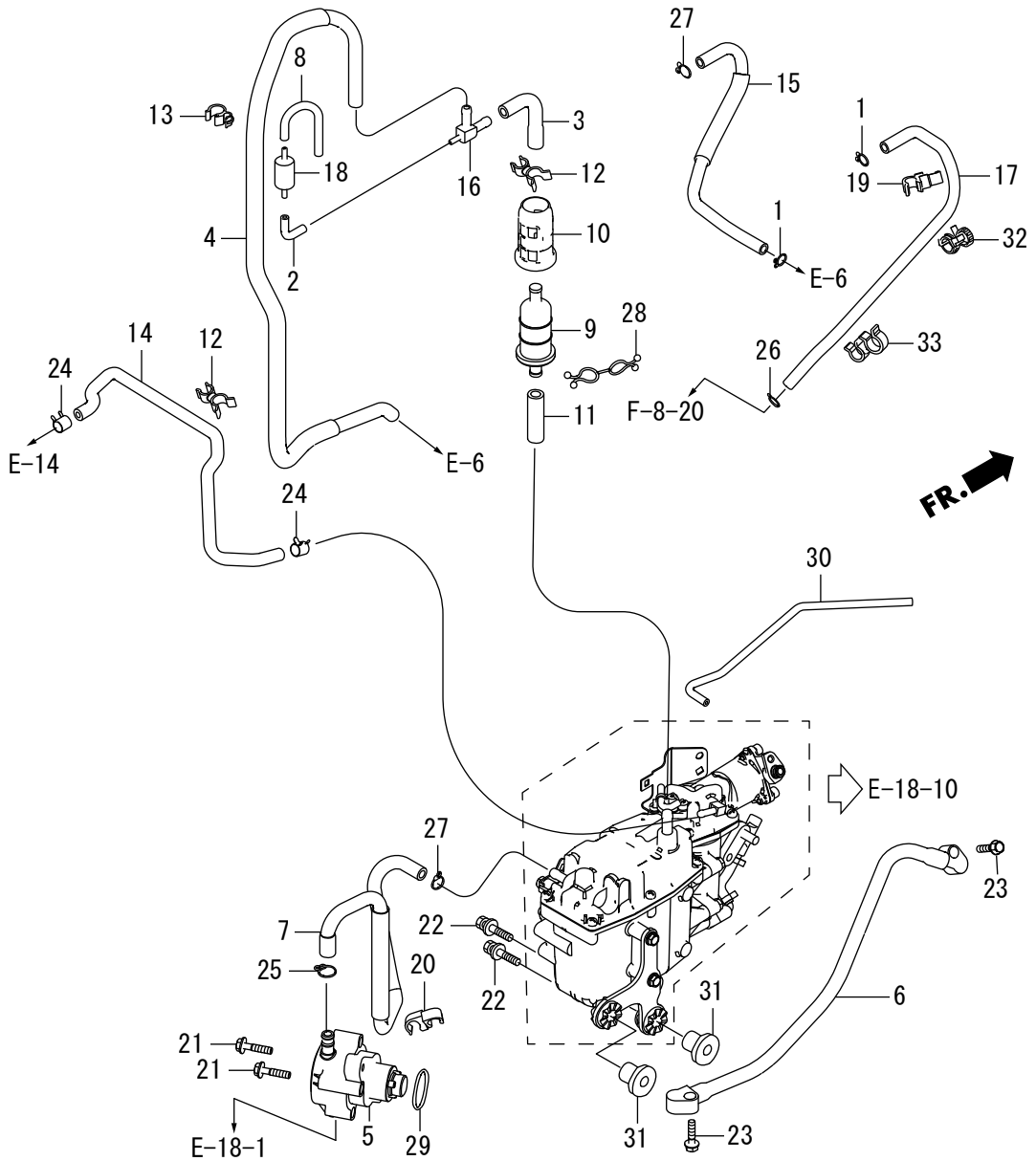

Ref. No.		Part No.	Description	Q' ty BFT150D	Remarks
E-18	1	HGHB-16163-610	CLIP, TUBE	2	
E-18	2	HZY6-16196-000	TUBE COMP. C, AIR VENT	1	
E-18	3	HZY6-16198-000	TUBE B, AIR VENT	1	
E-18	4	HZY6-16199-000	TUBE COMP. , AIR VENT	1	
E-18	5	HZY6-16700-013	PUMP ASSY. , FUEL	1	
E-18	6	HZY6-16755-003	HOSE COMP. , FUEL	1	
E-18	7	HZY6-16860-A00	TUBE COMP. B, FUEL	1	
E-18	8	HZV5-16881-000	TUBE D, FUEL	1	
E-18	9	H759-16911-003	STRAINER, FUEL PUMP	1	
E-18	10	HZW5-16915-000	SUSPENSION, STRAINER	1	
E-18	11	HMZ5-16952-000	TUBE B, FUEL	1	
E-18	12	HVM0-16965-771	CLAMP, HOSE	2	
E-18	13	HKV7-17368-671	CLAMP, PIPE	1	
E-18	14	HZY6-17723-020	HOSE, PRESSURE REGULATOR	1	RETURN
E-18	15	HZVT-19267-000	TUBE COMP. F, WATER	1	
E-18	16	HZY6-19269-000	T-JOINT	1	
E-18	17	HZVT-19273-000	TUBE COMP. G, WATER	1	
E-18	18	HZY6-36135-003	VALVE, CHECK	1	
E-18	19	HSJ6-47585-003	CLIP, R. BRAKE WIRE	1	
E-18	20	HSE0-53740-953	CLIP, SENSOR HOSE	1	
E-18	21	HZY6-90010-030	BOLT, FLANGE, 6X27	2	
E-18	22	HZY9-90014-M01	BOLT-WASHER, 8X35	2	
E-18	23	HZZ5-90014-M01	BOLT, FLANGE, 6X25	2	
E-18	24	HZW5-90601-030	CLAMP, TUBE (D10.7)	2	
E-18	25	HZY6-90601-000	CLIP, TUBE (B1 14.5)	1	
E-18	26	HZVD-90602-000	CLIP, TUBE (B1 11)	1	
E-18	27	HZV0-90604-000	CLIP, TUBE (B12)	2	
E-18	28	HZY6-90605-003	CLIP, FUEL HOSE	1	
E-18	29	HPA9-91317-003	O-RING, 33.2X2.4 (NOK)	1	







# E-18-1 FUEL STRAINER

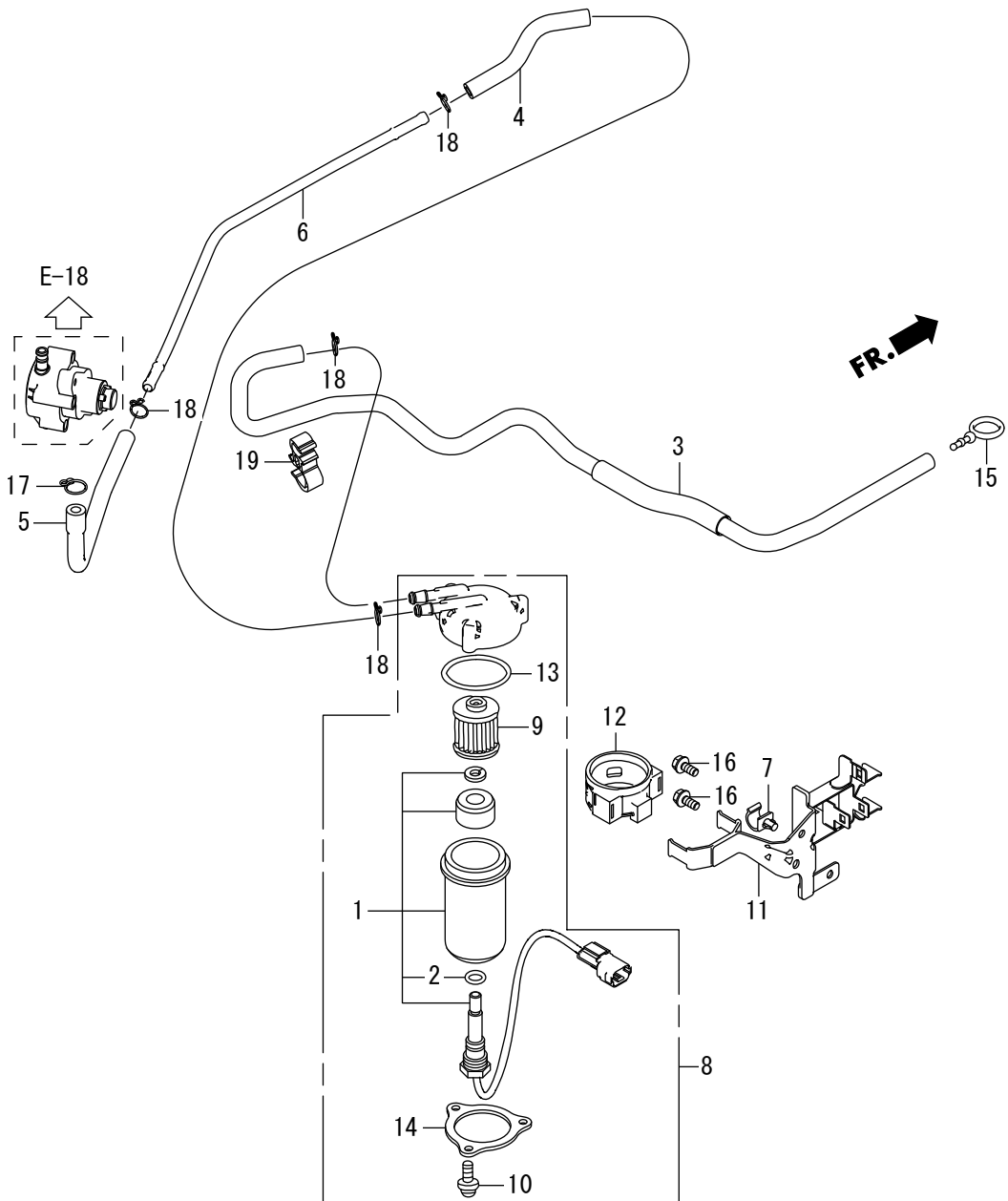



# E-18-10 VAPOR SEPARATOR ASSY.

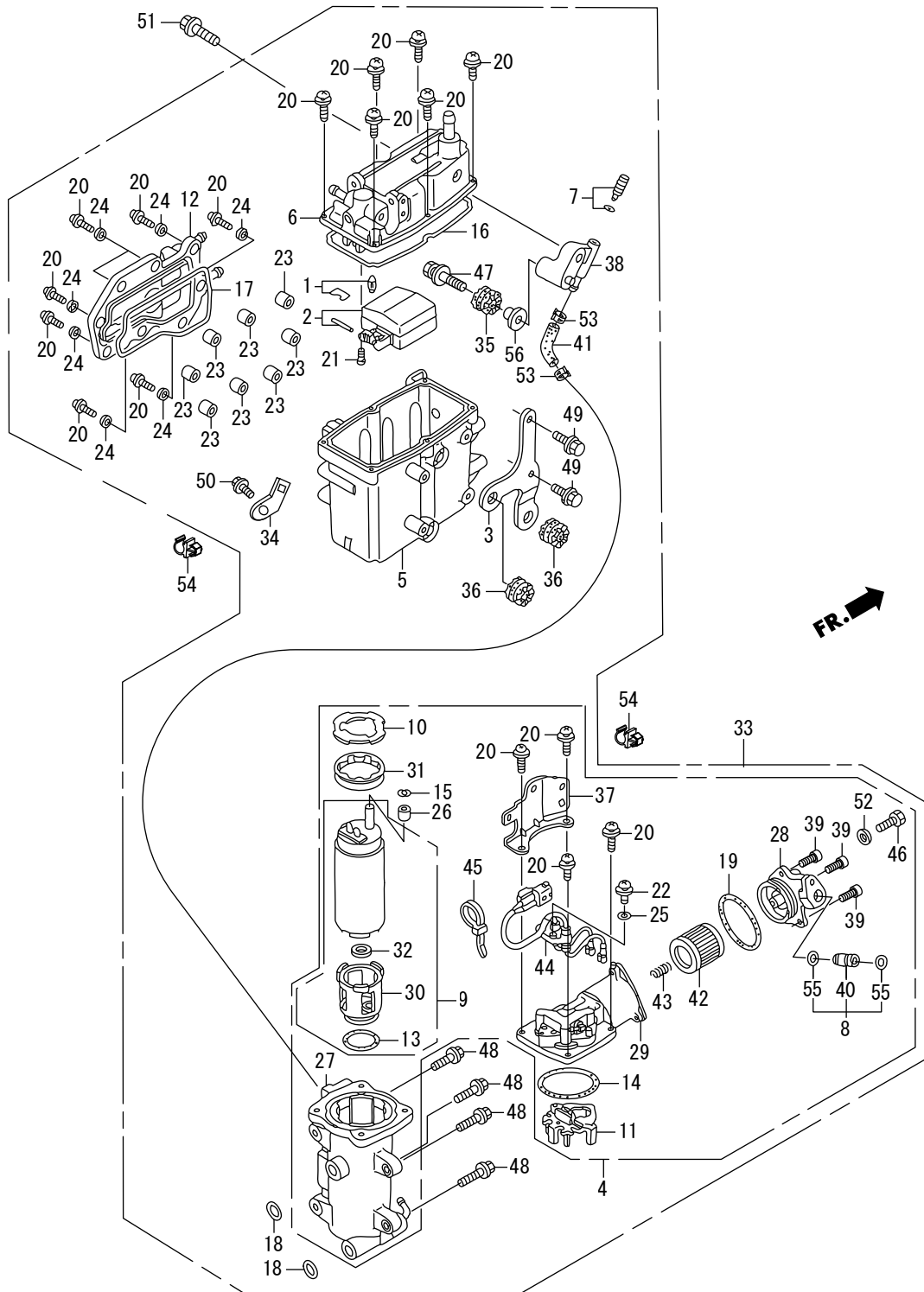

Ref. No.		Part No.	Description	Q' ty BFT150D	Remarks
E-18-10	1	HZY3-16011-A01	VALVE SET, FLOAT	1	
E-18-10	2	HZY3-16013-000	FLOAT SET	1	
E-18-10	3	HZVT-16014-003	STAY A, PLATE	1	
E-18-10	4	HZVT-16017-003	PUMP UNIT, FUEL (A)	1	
E-18-10	5	HZVT-16019-003	BODY COMP. , CHAMBER	1	
E-18-10	6	HZVT-16020-003	COVER COMP.	1	
E-18-10	7	HZY3-16024-000	SCREW SET, DRAIN	1	
E-18-10	8	HZY3-16026-000	JOINT SET	1	
E-18-10	9	HZY6-16036-003	PUMP UNIT, FUEL (B)	1	
E-18-10	10	HZY3-16041-000	PLATE	1	
E-18-10	11	HZY3-16042-000	HOLDER	1	
E-18-10	12	HZY3-16061-010	COVER, WATER JACKET	1	
E-18-10	13	HZY3-16072-000	O-RING	1	
E-18-10	14	HZY3-16073-000	O-RING	1	
E-18-10	15	HZY3-16074-000	O-RING	1	
E-18-10	16	HZY3-16075-000	O-RING	1	
E-18-10	17	HZY3-16076-000	O-RING	1	
E-18-10	18	HZY3-16077-000	O-RING	2	
E-18-10	19	HZY3-16078-000	O-RING	1	
E-18-10	20	HZW5-16081-010	SCREW-WASHER	18	
E-18-10	21	HZY3-16082-000	SCREW, PAN	2	
E-18-10	22	HZY3-16083-000	SCREW, WASHER	1	
E-18-10	23	HZW5-16086-000	COLLAR, SET	8	
E-18-10	24	HZW5-16087-000	WASHER, PLAIN	8	
E-18-10	25	HZY3-16087-000	WASHER, PLAIN	1	
E-18-10	26	HZY3-16088-000	COLLAR	1	
E-18-10	27	HZY6-16701-003	CASE COMP. , PUMP	1	
E-18-10	28	HZW5-16708-003	COVER, PUMP (B)	1	
E-18-10	29	HZW5-16715-023	COVER, PUMP (A)	1	

# E-18-10 VAPOR SEPARATOR ASSY.

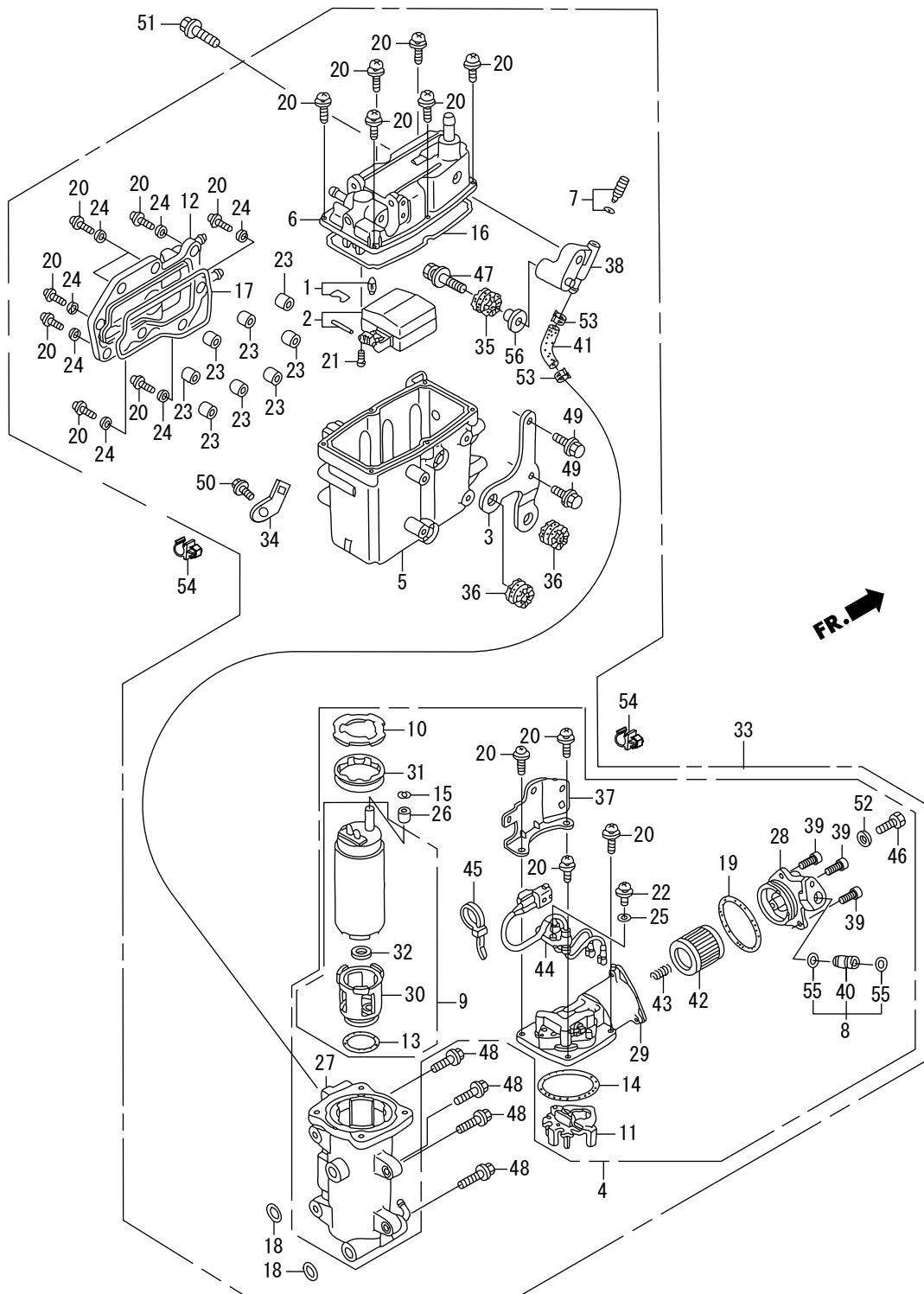

Ref. No.		Part No.	Description	Q'ty BFT150D	Remarks
E-18-10	30	HZY6-16718-013	INSULATOR COMP.	1	
E-18-10	31	HZY3-16721-000	INSULATOR	1	
E-18-10	32	HZY6-16723-003	RING	1	
E-18-10	33	HZVT-16730-003	SEPARATOR ASSY., VAPOR	1	
E-18-10	34	HZVT-16732-003	STAY, FUEL PIPE	1	
E-18-10	35	HZW5-16733-000	GROMMET, VAPOR SEPARATOR	1	
E-18-10	36	HZY3-16733-000	GROMMET, VAPOR SEPARATOR	2	
E-18-10	37	HZVT-16734-003	STAY, PLATE	1	
E-18-10	38	HZY6-16736-003	STAY, VAPOR SEPARATOR	1	
E-18-10	39	HZVT-16738-003	BOLT, SOCKET	3	
E-18-10	40	HZY3-16752-000	JOINT, FUEL PIPE	1	
E-18-10	41	HZY6-16840-A00	TUBE F, FUEL	1	
E-18-10	42	HZY3-16911-010	SCREEN COMP., FUEL STRAINER	1	
E-18-10	43	HZY3-16913-000	SPRING, SET	1	
E-18-10	44	HZY6-32166-003	HARNESS COMP.	1	
E-18-10	45	HZW5-32168-003	BAND	1	
E-18-10	46	HPP4-90009-E01	BOLT, SEALING, 6MM	1	
E-18-10	47	HZY9-90014-M01	BOLT-WASHER, 8X35	1	
E-18-10	48	HZZ5-90014-M01	BOLT, FLANGE, 6X25	4	
E-18-10	49	HZZ5-90017-M01	BOLT, FLANGE, 6X16	2	
E-18-10	50	HZZ5-90021-M01	BOLT, FLANGE, 6X14	1	
E-18-10	51	HZVL-90049-010	BOLT, FLANGE, 8X30	1	
E-18-10	52	HPD6-90430-003	WASHER, SEALING, 6MM	1	
E-18-10	53	HZY6-90607-000	CLAMP, TUBE (8.0)	2	
E-18-10	54	HKG4-90659-003	CLAMP, WIRE, 8MM	2	
E-18-10	55	HMJ0-91301-003	O-RING, 7.8X1.9 (ARAI)	2	
E-18-10	56	HZY9-91504-M03	COLLAR, 8.5X14.5	1	

# E-19 A. C. GENERATOR

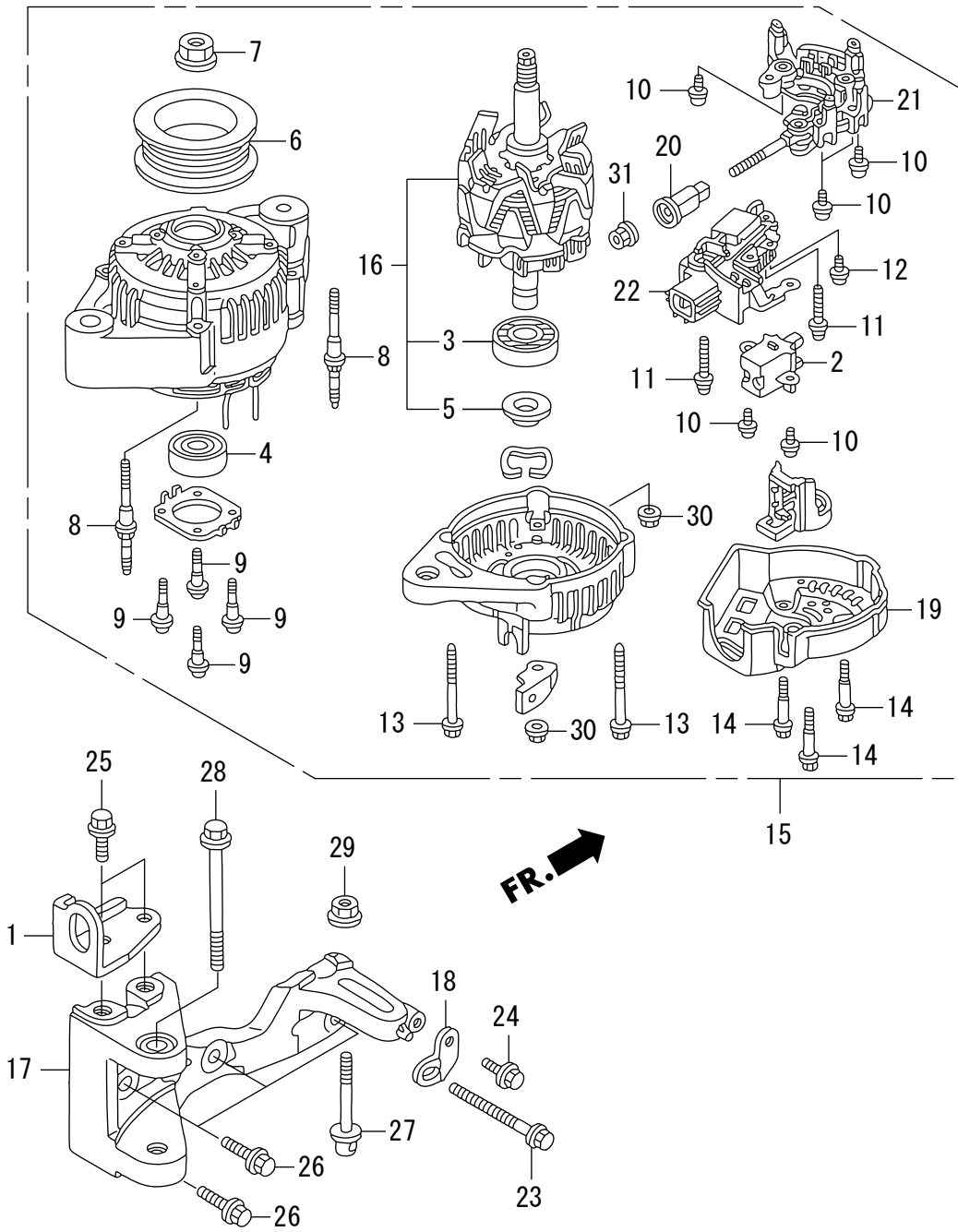

Ref. No.		Part No.	Description	Q'ty	Remarks
				BFT150D	
E-19	1	HZY6-11912-000	HANGER B. ENGINE	1	
E-19	2	HPZ1-31105-003	HOLDER ASSY., BRUSH	1	
E-19	3	HPJ7-31111-013	BEARING, RR.	1	
E-19	4	HPJ7-31114-013	BEARING, FR.	1	
E-19	5	HPD1-31138-004	COVER, BEARING	1	
E-19	6	HP64-31141-003	PULLEY	1	
E-19	7	HPD1-31142-004	NUT, PULLEY LOCK	1	
E-19	8	HPE9-31145-941	BOLT, STUD	2	
E-19	9	HPJ7-31146-003	SCREW	4	
E-19	10	HPD1-31147-003	SCREW-WASHER	6	
E-19	11	HPD1-31148-004	SCREW-WASHER, 4X25	2	
E-19	12	HPZ1-31149-003	SCREW	1	
E-19	13	HPE9-31152-942	BOLT-WASHER	2	
E-19	14	HPZ1-31153-003	BOLT	3	
E-19	15	HZY6-31630-013	GENERATOR ASSY., A. C.	1	
E-19	16	HZW5-31631-003	ROTOR ASSY.	1	
E-19	17	HZY6-31636-010	BRACKET COMP., A. C. GENERATOR	1	
E-19	18	HZY6-31637-010	STAY, A. C. GENERATOR	1	
E-19	19	HZW5-31639-003	END COVER, RR.	1	
E-19	20	HZW5-31644-003	BUSH, INSULATION	1	
E-19	21	HZW5-31710-003	RECTIFIER ASSY.	1	
E-19	22	HZY6-31750-003	REGULATOR ASSY.	1	
E-19	23	HZVL-90011-010	BOLT, SPECIAL ADJUSTER	1	
E-19	24	HZZ5-90017-M01	BOLT, FLANGE, 6X16	1	
E-19	25	HZY9-90026-M01	BOLT, FLANGE, 8X20	2	
E-19	26	HZVL-90035-010	BOLT, FLANGE, 8X28	4	
E-19	27	HZVL-90055-010	BOLT, TENSIONER	1	
E-19	28	HZW4-90163-010	BOLT, FLANGE, 10X80	1	
E-19	29	HZVL-90203-010	NUT, FLANGE, 8MM	1	



# E-19 A. C. GENERATOR

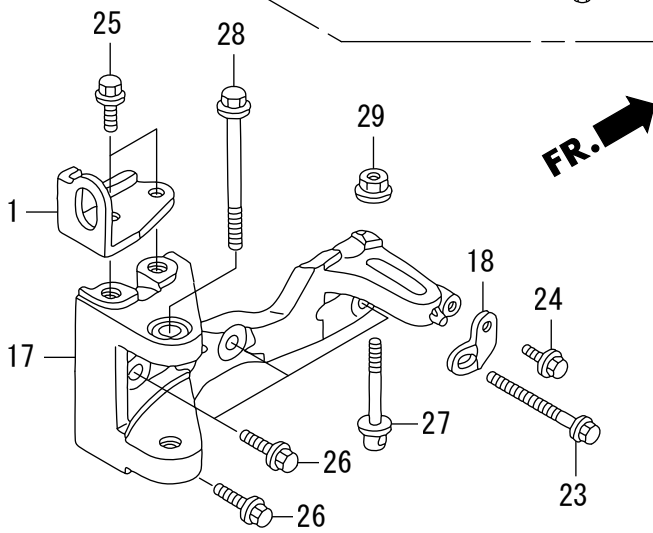
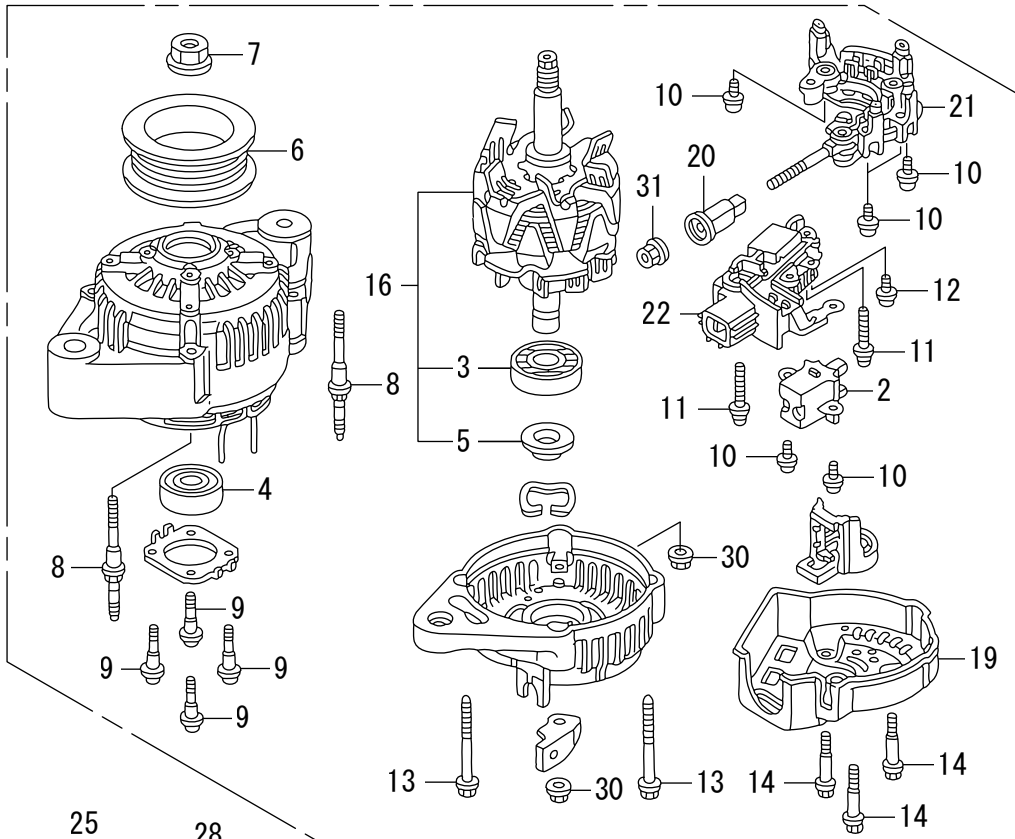



# E-20 IGNITION COIL/SPARK PLUG

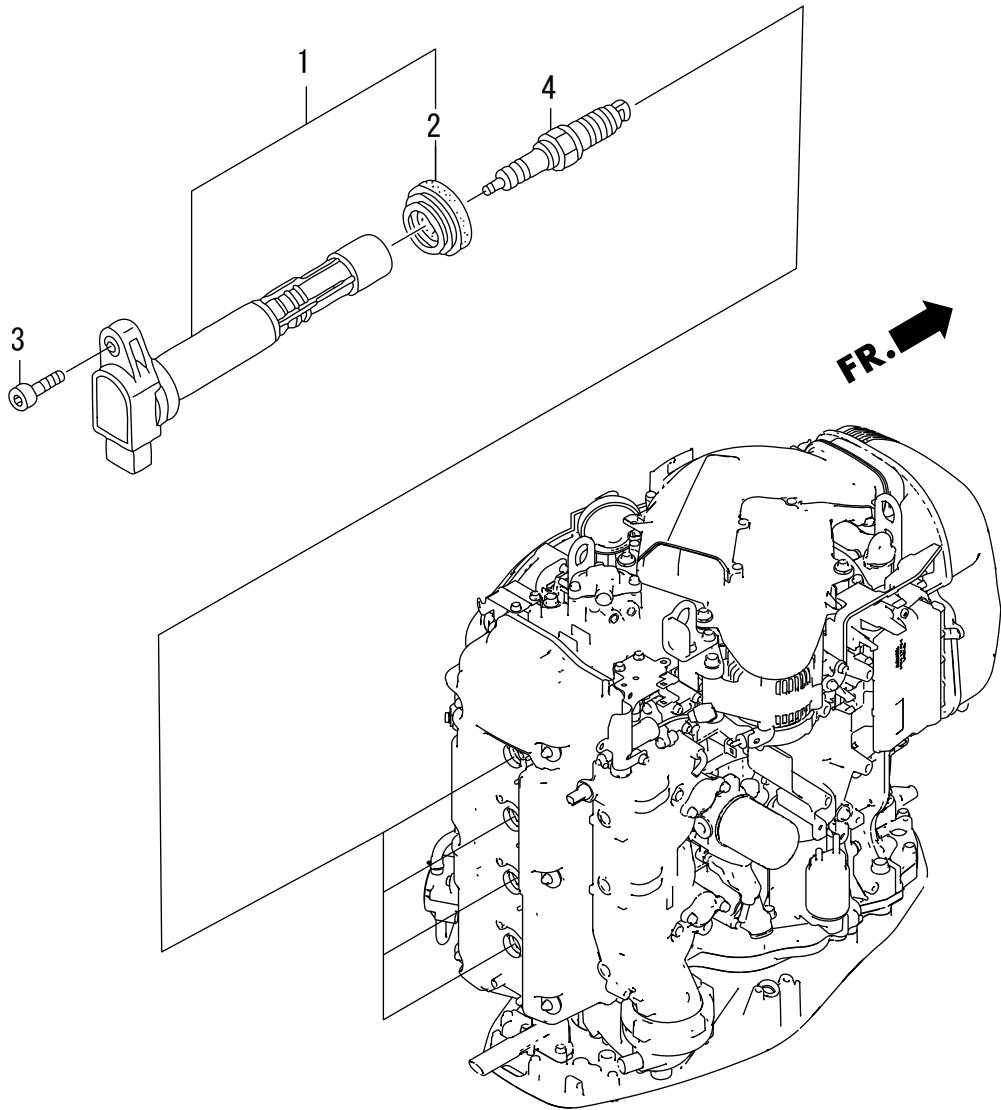



# E-20-10 ELECTRONIC CONTROL UNIT

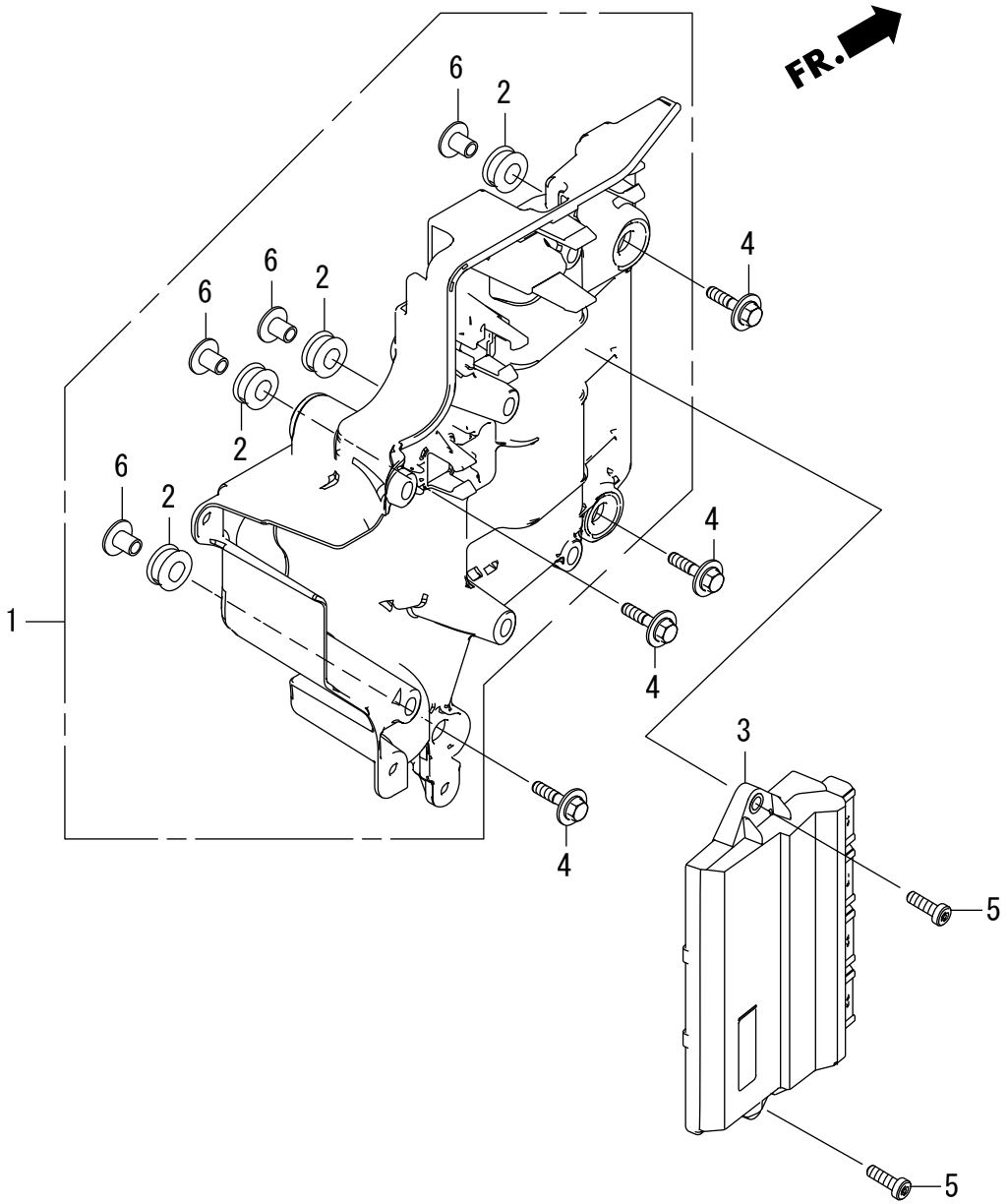



# E-21 STARTER MOTOR

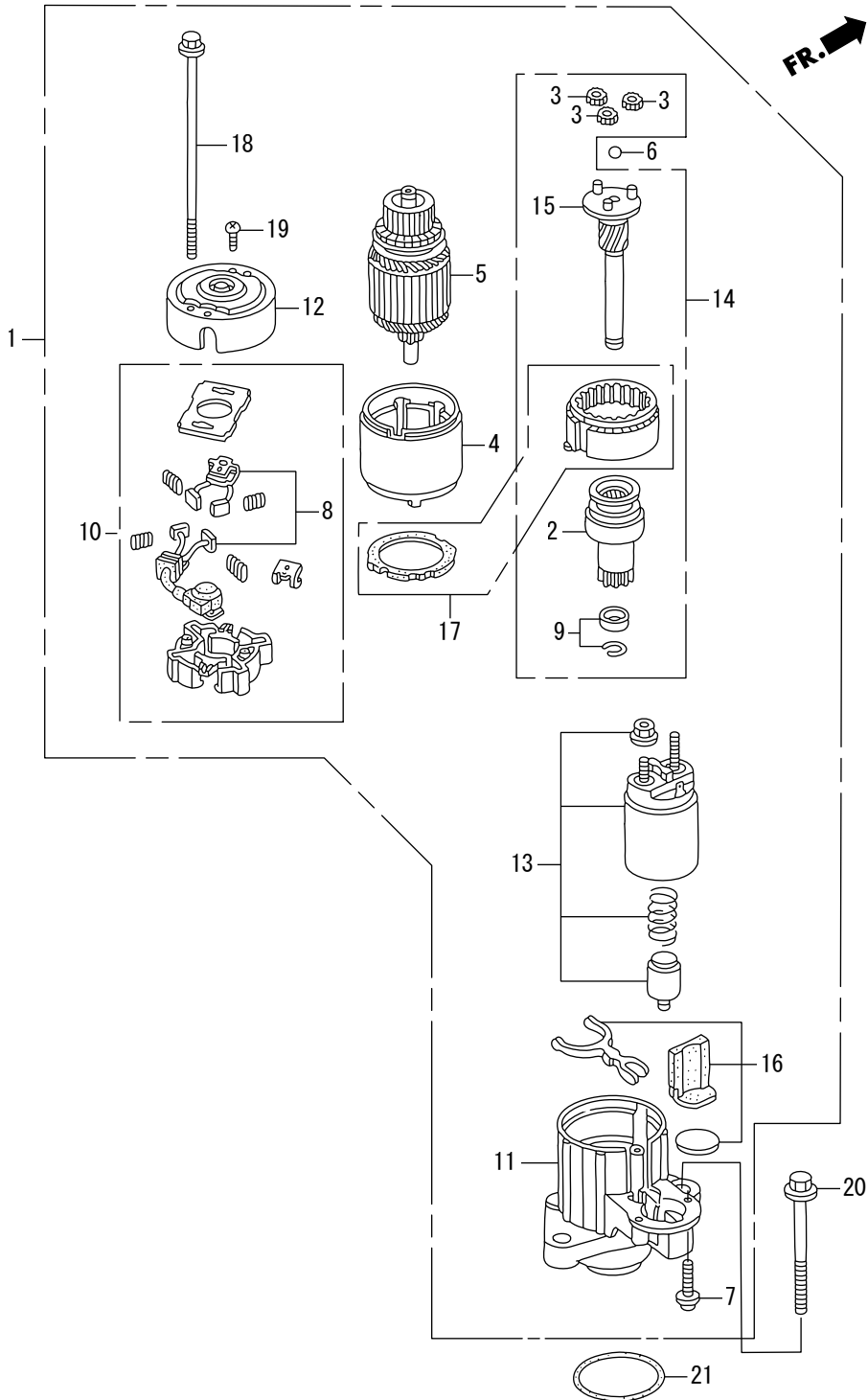

Ref. No.		Part No.	Description	Q'ty	Remarks
				BFT150D	
E-21	1	HZY6-31200-003	MOTOR ASSY., STARTER	1	
E-21	2	HZY9-31207-H01	CLUTCH COMP., OVERRUNNING	1	
E-21	3	HPY3-31215-004	GEAR ASSY., PLANETARY	3	
E-21	4	HZY6-31216-003	YOKE COMP.	1	
E-21	5	HZW5-31217-003	ROTOR COMP.	1	
E-21	6	HPY3-31218-004	BALL, STEEL	1	
E-21	7	HZY9-31226-H01	SCREW, PAN, 6X22	2	
E-21	8	HZY6-31227-003	BRUSH SET	1	
E-21	9	HZY9-31229-H01	STOPPER SET, SLEEVE	1	
E-21	10	HZY6-31232-003	HOLDER COMP., BRUSH	1	
E-21	11	HZY6-31235-003	BRACKET, FR.	1	
E-21	12	HZY6-31236-003	BRACKET, RR.	1	
E-21	13	HZY9-31240-003	SWITCH ASSY., MAGNET	1	
E-21	14	HZY9-31242-H01	SHAFT ASSY., CLUTCH	1	
E-21	15	HZY9-31246-H01	SHAFT ASSY., GEAR	1	
E-21	16	HZW1-31250-004	LEVER SET	1	
E-21	17	HZY9-31251-H01	GEAR ASSY., INTERNAL	1	
E-21	18	HZW1-31261-004	BOLT A, THROUGH	2	
E-21	19	HZW1-90107-004	SCREW, PAN, 5X8	2	
E-21	20	HZW4-90164-010	BOLT, FLANGE, 10X90	2	
E-21	21	HZVT-91303-000	O-RING, 59.4X3.1	1	



# EOP-1 GASKET KIT

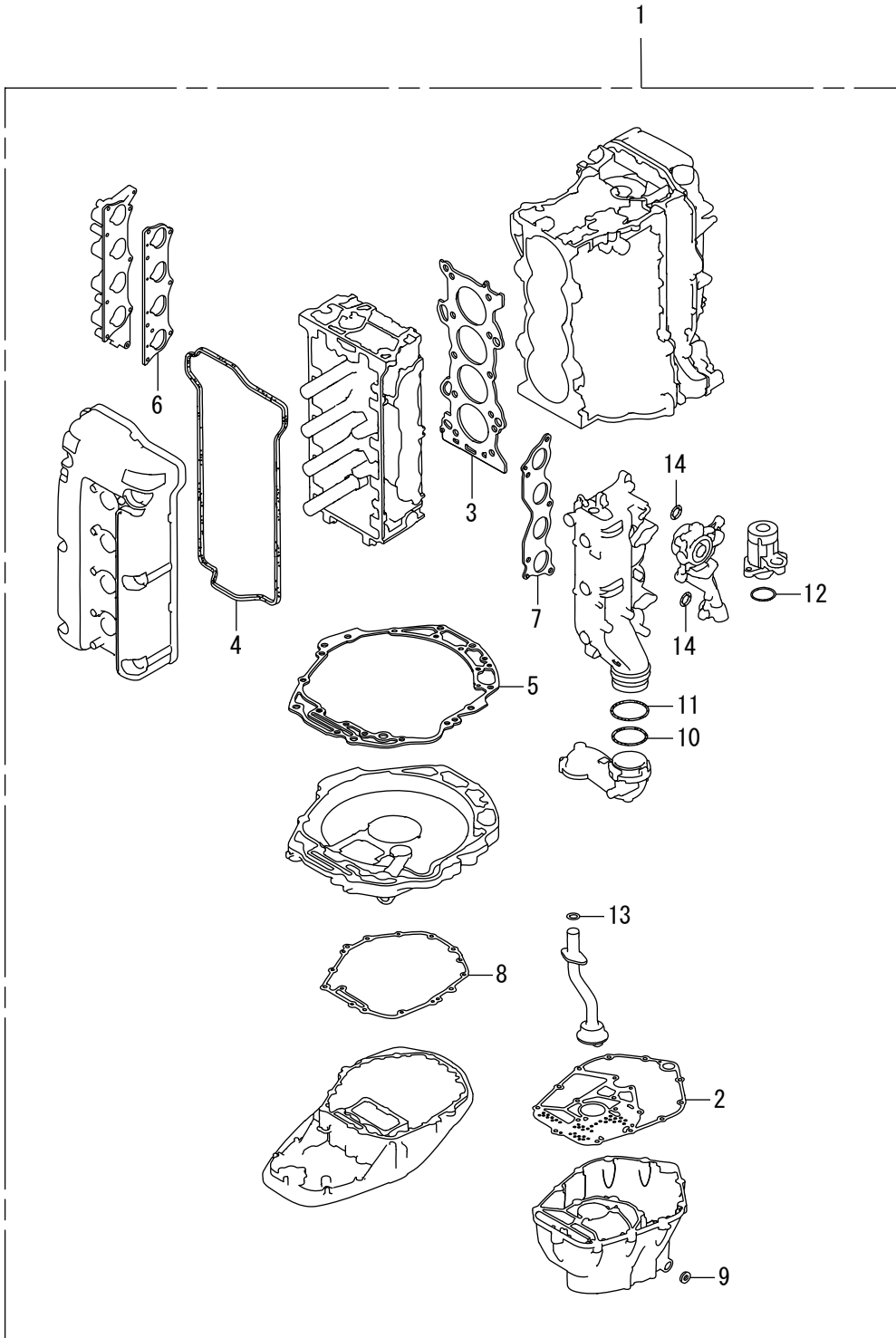



# F-2 SHIFT SHAFT

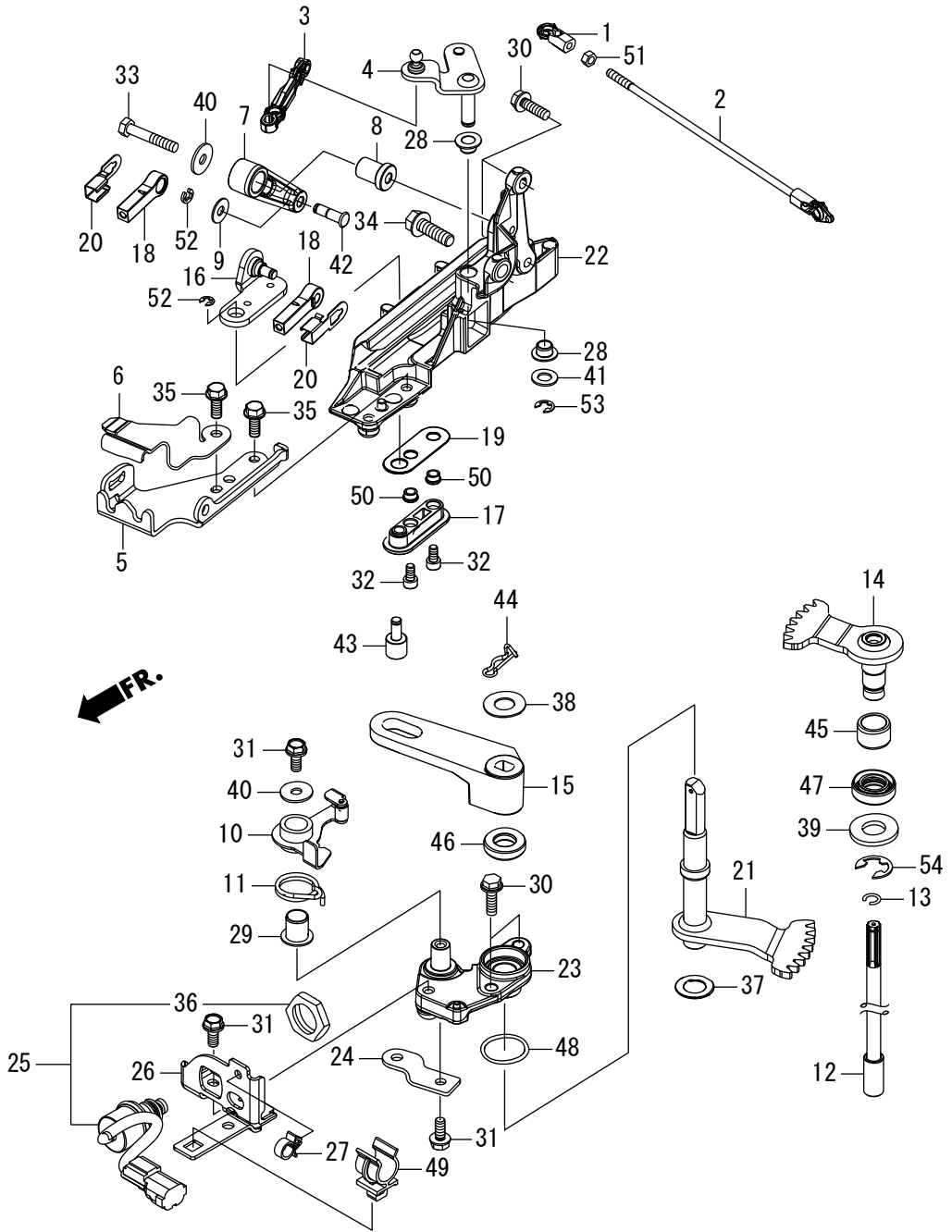

Ref. No.		Part No.	Description	Q'ty BFT150D	Remarks
F-2	1	HZV5-17838-000	LINKAGE, PIVOT	1	
F-2	2	HZY6-17840-000	ROD COMP., THROTTLE	1	
F-2	3	HZY6-17845-000	LINK, THROTTLE	1	
F-2	4	HZVT-17860-600	PLATE COMP., THROTTLE	1	
F-2	5	HZVT-17877-600	PLATE, REMOTE CONTROL	1	
F-2	6	HZVT-17878-600	COVER, REMOTE CONTROL	1	
F-2	7	HZY6-17931-000	ARM, THROTTLE	1	
F-2	8	HZVT-17932-600	SHAFT, THROTTLE ARM	1	
F-2	9	H921-17936-000	WASHER, PIVOT	1	
F-2	10	HZY6-24166-000	ARM COMP., CLICK	1	
F-2	11	HZY6-24218-000	SPRING, CLICK	1	
F-2	12	HZY6-24320-000	ROD COMP. A, SHIFT (L)	1	LRA, LRC
F-2		HZY6-24320-610	ROD COMP. A, SHIFT (XL)	1	XCRA, XCRC, XRA, XRC
F-2	13	HZW1-24327-000	RING, STOPPER	1	
F-2	14	HZY6-24610-000	SHAFT COMP. A, SHIFT	1	
F-2	15	HZY6-24612-020	ARM, SHIFT	1	
F-2	16	HZVT-24614-600	PLATE, SHIFT PIVOT	1	
F-2	17	HZVT-24618-600	PIVOT, SHIFT SLIDE	1	
F-2	18	HZY3-24618-000	PIVOT, SHIFT	2	
F-2	19	HZVT-24619-600	PLATE, SHIFT SLIDE	1	
F-2	20	HZY3-24619-000	PLATE, LOCK	2	
F-2	21	HZVT-24620-600	SHAFT COMP. B, SHIFT (MECH)	1	
F-2	22	HZVT-24628-600	BRACKET, SHIFT LINK	1	
F-2	23	HZVT-24629-000ZA	HOLDER, SEAL *NH8*	1	DARK GRAY
F-2	24	HZVT-32418-000	BRACKET A, CABLE	1	
F-2	25	HZY3-35470-023	SWITCH ASSY., NEUTRAL	1	
F-2	26	HZVT-35475-000	BRACKET, NEUTRAL	1	
F-2	27	HVM0-46391-003	CLIP, BRAKE PIPE (A)	1	
F-2	28	HZY3-63205-000	BUSH A, COVER LOCK	2	

# F-2 SHIFT SHAFT

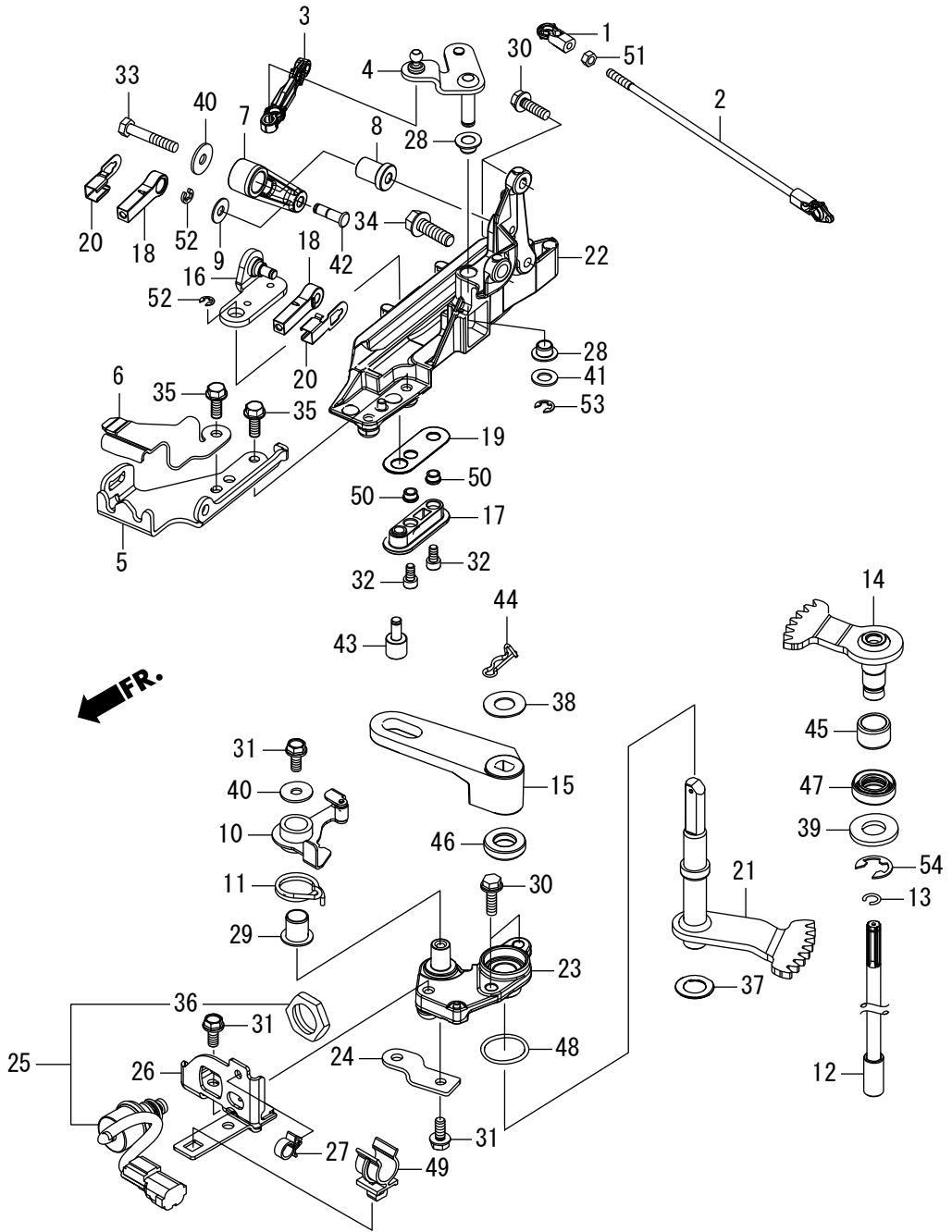

Ref. No.		Part No.	Description	Q'ty BFT150D	Remarks
F-2	29	H763-75538-C01	BUSH, BLADE BRAKE	1	
F-2	30	HZZ5-90018-M01	BOLT, FLANGE, 6X20	4	
F-2	31	HZZ5-90021-M01	BOLT, FLANGE, 6X14	3	
F-2	32	HZVT-90109-600	BOLT, SOCKET, 5X10	2	
F-2	33	HZV0-90113-000	BOLT, HEX., 6X35	1	
F-2	34	HZZ0-90151-M01	BOLT, FLANGE, 8X25	1	
F-2	35	HHW1-90215-671	BOLT, FLANGE, 6X16	2	
F-2	36	HZV5-90302-003	NUT, HEX., 20MM	1	
F-2	37	H958-90428-000	WASHER B, THRUST, 14MM	1	
F-2	38	HZY3-90507-000	WASHER, PLAIN, 12MM	1	
F-2	39	HZV7-90508-000	WASHER	1	
F-2	40	HZV4-90512-000	WASHER, PLAIN, 6MM	2	
F-2	41	H921-90518-000	WASHER, PLAIN, 8MM	1	
F-2	42	HZY3-90751-000	PIN, LINK	1	
F-2	43	HZY6-90753-000	PIN, LINK	1	
F-2	44	HZY6-90755-003	PIN, SNAP, 12MM	1	
F-2	45	HZY3-91152-003	RING, INNER (15X20X23)	1	
F-2	46	HZW5-91251-003	OIL SEAL, 14X26X6	1	
F-2	47	HZY3-91255-003	SEAL, WATER (14X26X8)	1	
F-2	48	HP0X-91321-003	O-RING, 25X2.4 (NOK)	1	
F-2	49	HSV1-91549-L01	HOLDER, DRAIN TUBE	1	
F-2	50	HZVT-91553-600	COLLAR, DISTANCE, 5.5X8X4.5	2	
F-2	51	HCO-94001-05490-0S	NUT, HEX., 5MM	1	
F-2	52	HCO-94540-04029	E-RING, 4MM	2	
F-2	53	HCO-94540-06029	E-RING, 6MM	1	
F-2	54	HCO-94540-12029	E-RING, 12MM	1	

# F-3 GEAR CASE

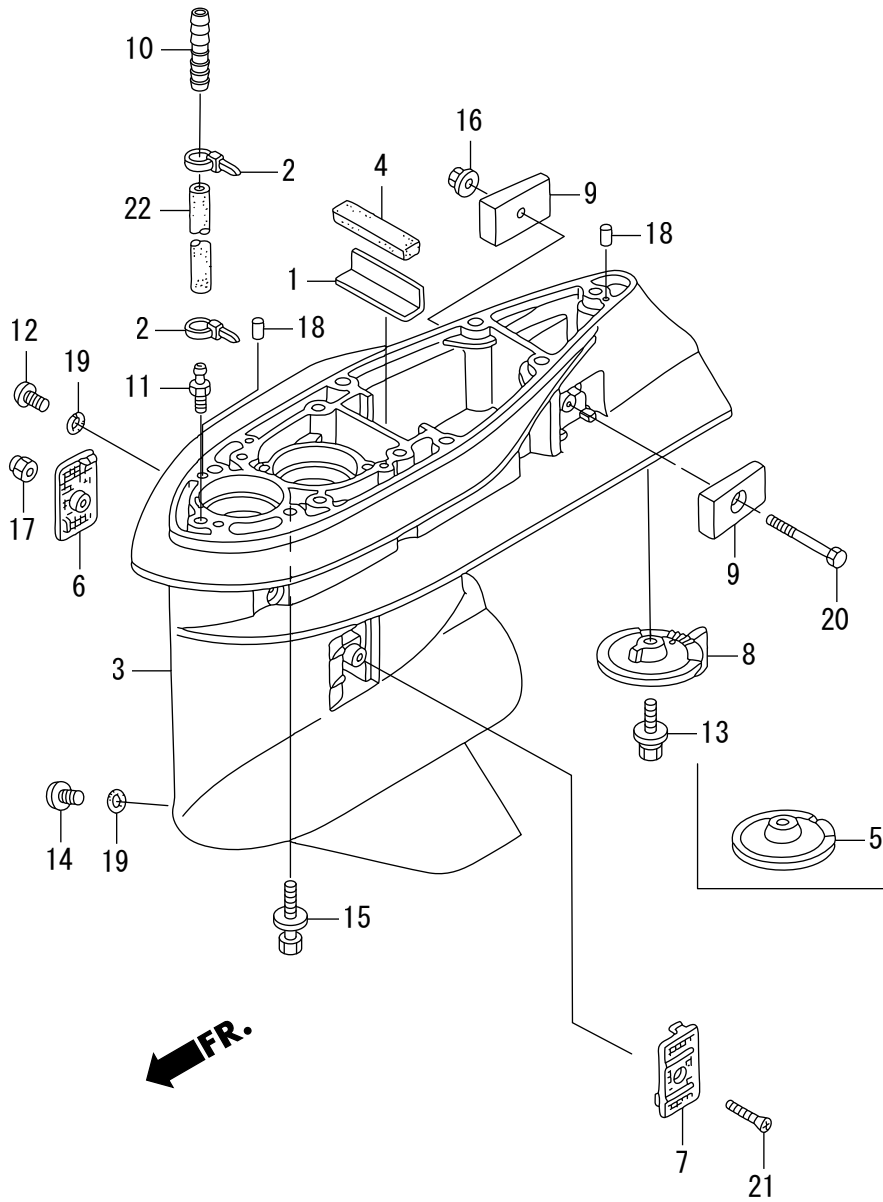

Ref. No.		Part No.	Description	Q'ty BFT150D	Remarks
F-3	1	HZW1-19286-B00	PLATE, RUBBER SETTING	1	
F-3	2	HKM3-32161-003	BAND, WIRE	2	
F-3	3	HZY6-41101-020ZC	CASE, GEAR *T107*	1	BAY BLUE
F-3	4	HZW1-41102-B00	GROMMET, GEAR CASE	1	
F-3	5	HZX2-41102-E00ZC	COVER, GEAR CASE *T107*	1	BAY BLUE XCRA, XCRC
F-3	6	HZY6-41104-010	SCREEN, R. WATER	1	
F-3	7	HZY6-41105-010	SCREEN, L. WATER	1	
F-3	8	HZX2-41107-C00ZC	TAB, TRIM *T107*	1	BAY BLUE LRA, LRC, XRA, XRC
F-3	9	HZW1-41109-B00	METAL COMP., ANODE	2	
F-3	10	HZV5-41171-000	END, NIPPLE	1	
F-3	11	HZV5-41172-000	NIPPLE, SENSOR	1	
F-3	12	HZW9-90101-003	BOLT, OIL CHECK	1	
F-3	13	HZY6-90103-000	BOLT-WASHER, 10X32	1	
F-3	14	HZY3-90120-000	BOLT, DRAIN PLUG	1	
F-3	15	HZY6-90123-000	BOLT-WASHER, 10X40	7	
F-3	16	HZY1-90205-000	NUT, SELF-LOCK, 6MM	1	
F-3	17	HZV4-90302-000	NUT, SELF-LOCK, 5MM	1	
F-3	18	HZV5-90756-000	DOWEL PIN, 6X10	2	
F-3	19	HZW4-91301-003	O-RING, 6.9X1.45	2	
F-3	20	HCO-92101-06050-4J	BOLT, HEX., 6X50	1	
F-3	21	HCO-93700-05050-4J	SCREW, OVAL, 5X50	1	
F-3	22	HCO-95005-50140-30	TUBE, 5X140 (95005-50001-30M)	1	LRA, LRC
F-3		HCO-95005-50270-30	TUBE, 5X270 (95005-50001-30M)	1	XCRA, XCRC, XRA, XRC



# F-3-10 GEAR CASE ASSY.

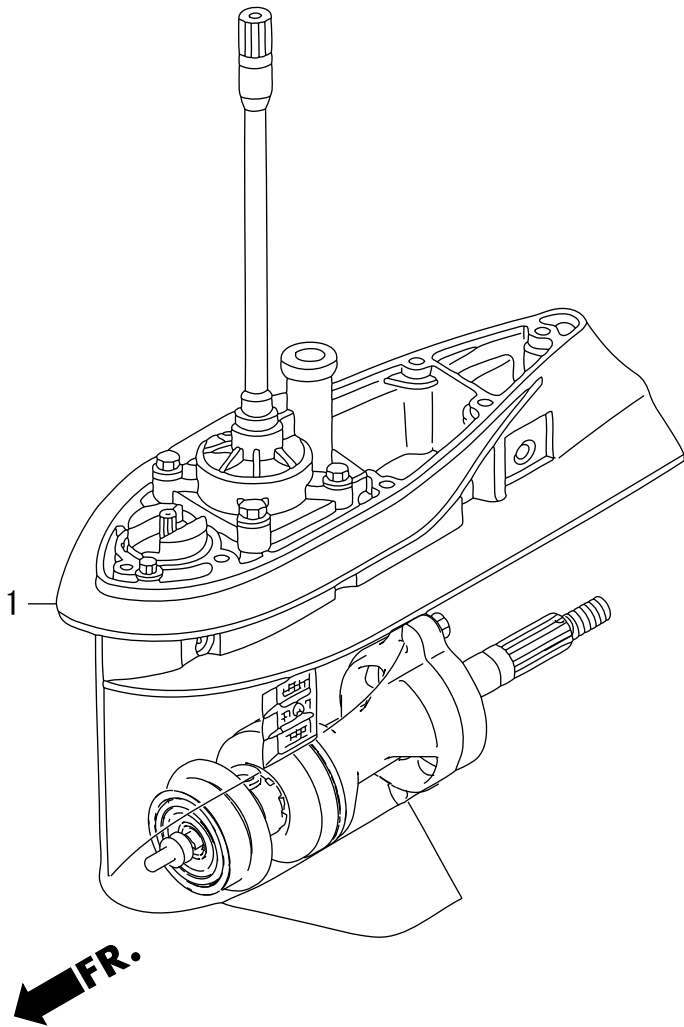



# F-3-20 EXTENSION CASE

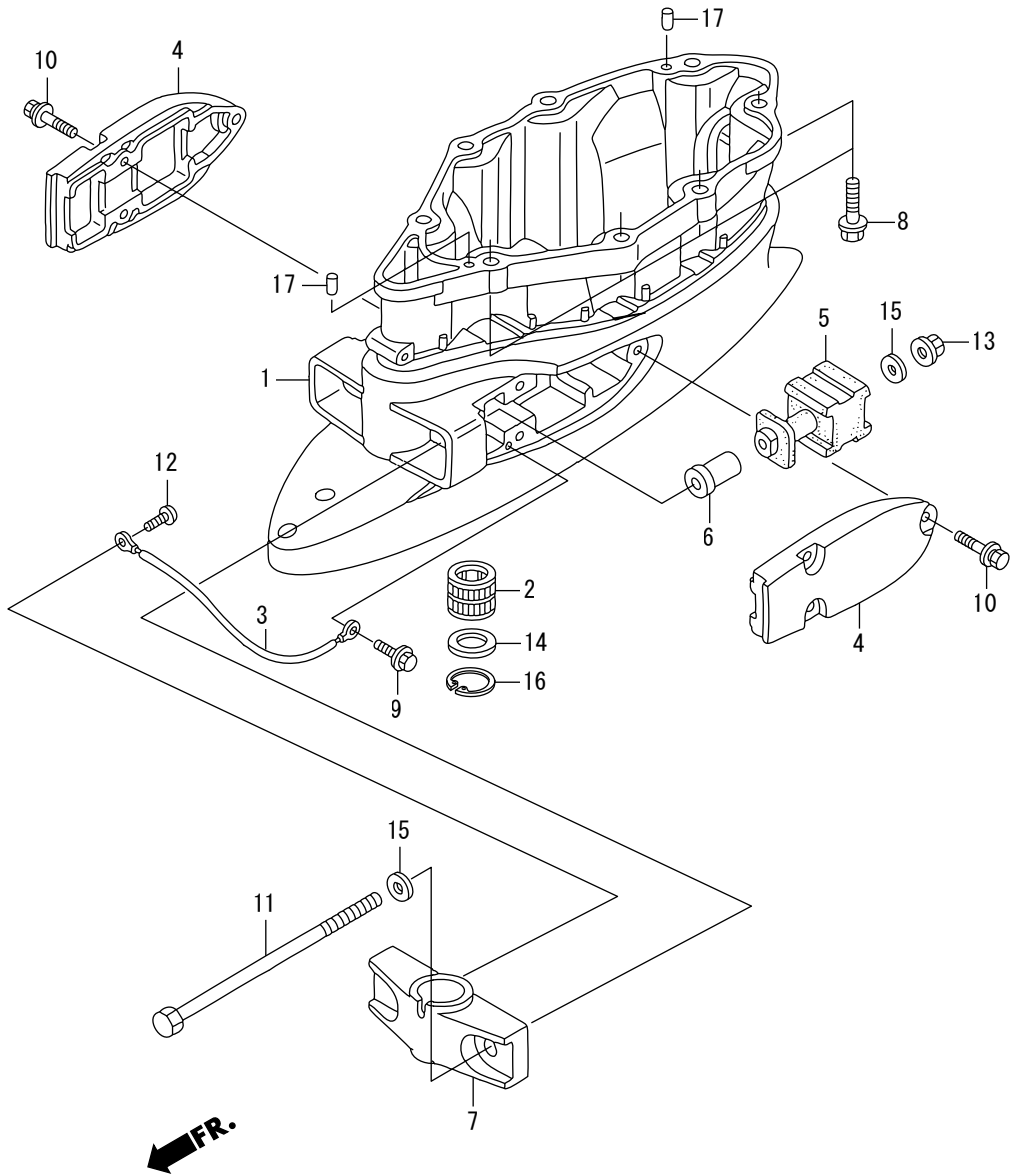



# F-4 WATER PUMP/VERTICAL SHAFT

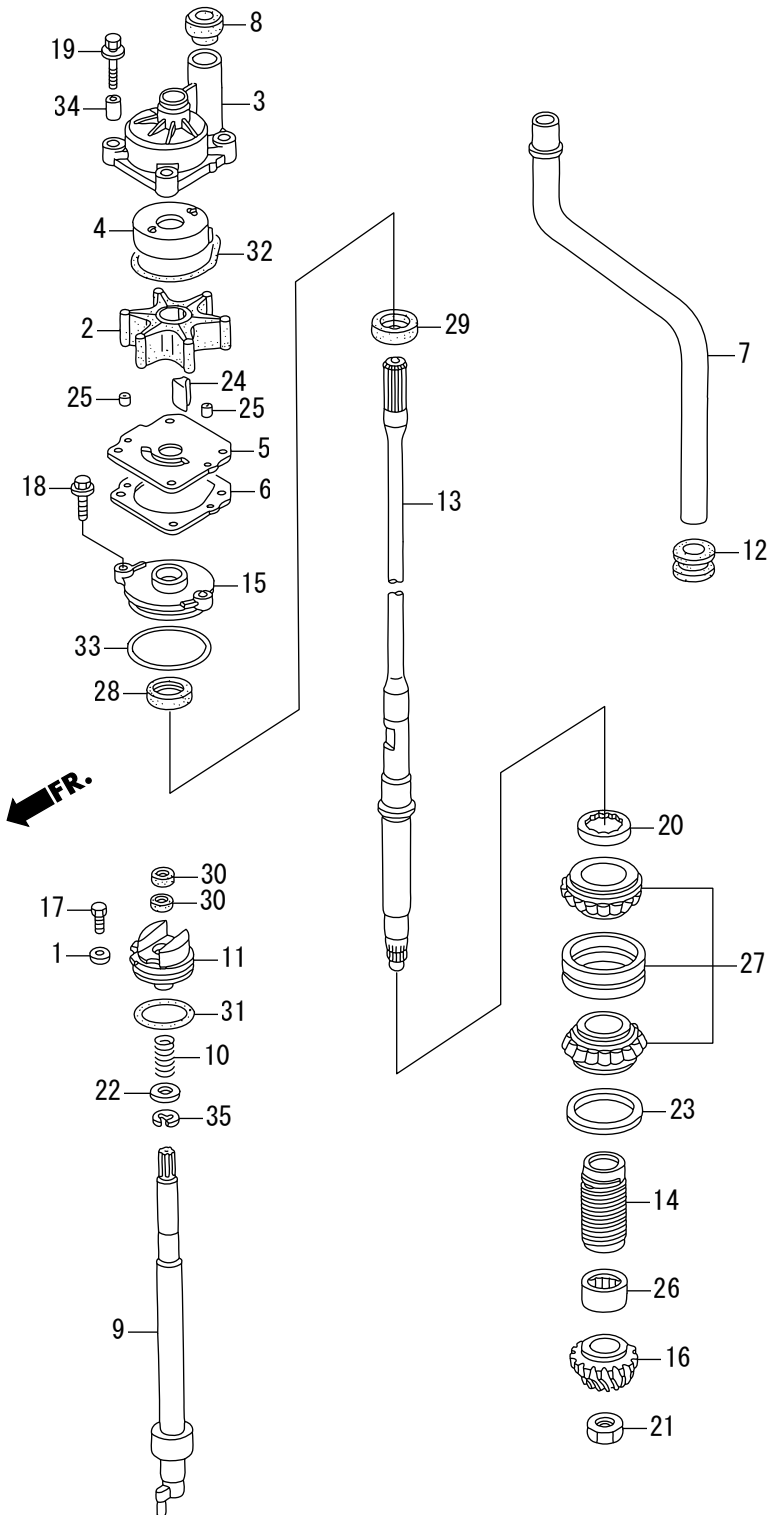

Ref. No.		Part No.	Description	Q'ty BFT150D	Remarks
F-4	1	H921-17936-000	WASHER, PIVOT	1	
F-4	2	HZW1-19210-B04	IMPELLER, PUMP	1	
F-4	3	HZY6-19221-A00	HOUSING, IMPELLER	1	
F-4	4	HZW1-19223-B00	LINER, PUMP	1	
F-4	5	HZY6-19231-000	COVER, IMPELLER	1	
F-4	6	HZY6-19234-000	GASKET B, IMPELLER	1	
F-4	7	HZY6-19251-000	TUBE, WATER (L)	1	LRA, LRC
F-4		HZY6-19251-611	TUBE, WATER (XL)	1	XCRA, XCRC, XRA, XRC
F-4	8	HZW1-19253-B01	RING, WATER TUBE SEAL	1	
F-4	9	HZY6-24310-000	ROD COMP., SHIFT	1	LRA, LRC, XRA, XRC
F-4		HZY6-24310-710	ROD COMP., SHIFT	1	(COUNTER ROTATION) XCRA, XCRC
F-4	10	HZY3-24318-000	SPRING, SHIFT ROD	1	
F-4	11	HZY6-24343-010	HOLDER, SHIFT ROD	1	
F-4	12	HZW1-40204-000	GROMMET, EXTENSION CASE	1	
F-4	13	HZY6-41112-010	SHAFT, VERTICAL (L)	1	LRA, LRC
F-4		HZY6-41112-611	SHAFT, VERTICAL (XL)	1	XCRA, XCRC, XRA, XRC
F-4	14	HZW1-41116-B00	SLINGER, OIL	1	
F-4	15	HZZ3-41117-000	HOUSING, WATER SEAL	1	
F-4	16	HZY6-41131-000	GEAR, PINION	1	
F-4	17	H881-90105-000	BOLT, HEX., 6X12	1	
F-4	18	HZW9-90105-000	BOLT, FLANGE, 6X20	2	
F-4	19	HZY6-90116-000	BOLT-WASHER, 8X40	4	
F-4	20	HZW1-90242-000	NUT, LOCK, 64MM	1	
F-4	21	HZW5-90303-000	NUT, HEX., 18MM	1	
F-4	22	H723-90472-000	WASHER, PLAIN, 12MM	1	
F-4	23	HZW1-90518-B00	SHIM A, GEAR (0.10)	1	
F-4		HZW1-90519-B00	SHIM B, GEAR (0.15)	1	
F-4		HZW1-90520-B00	SHIM C, GEAR (0.30)	1	
F-4		HZW1-90521-B00	SHIM D, GEAR (0.50)	1	

# F-4 WATER PUMP/VERTICAL SHAFT

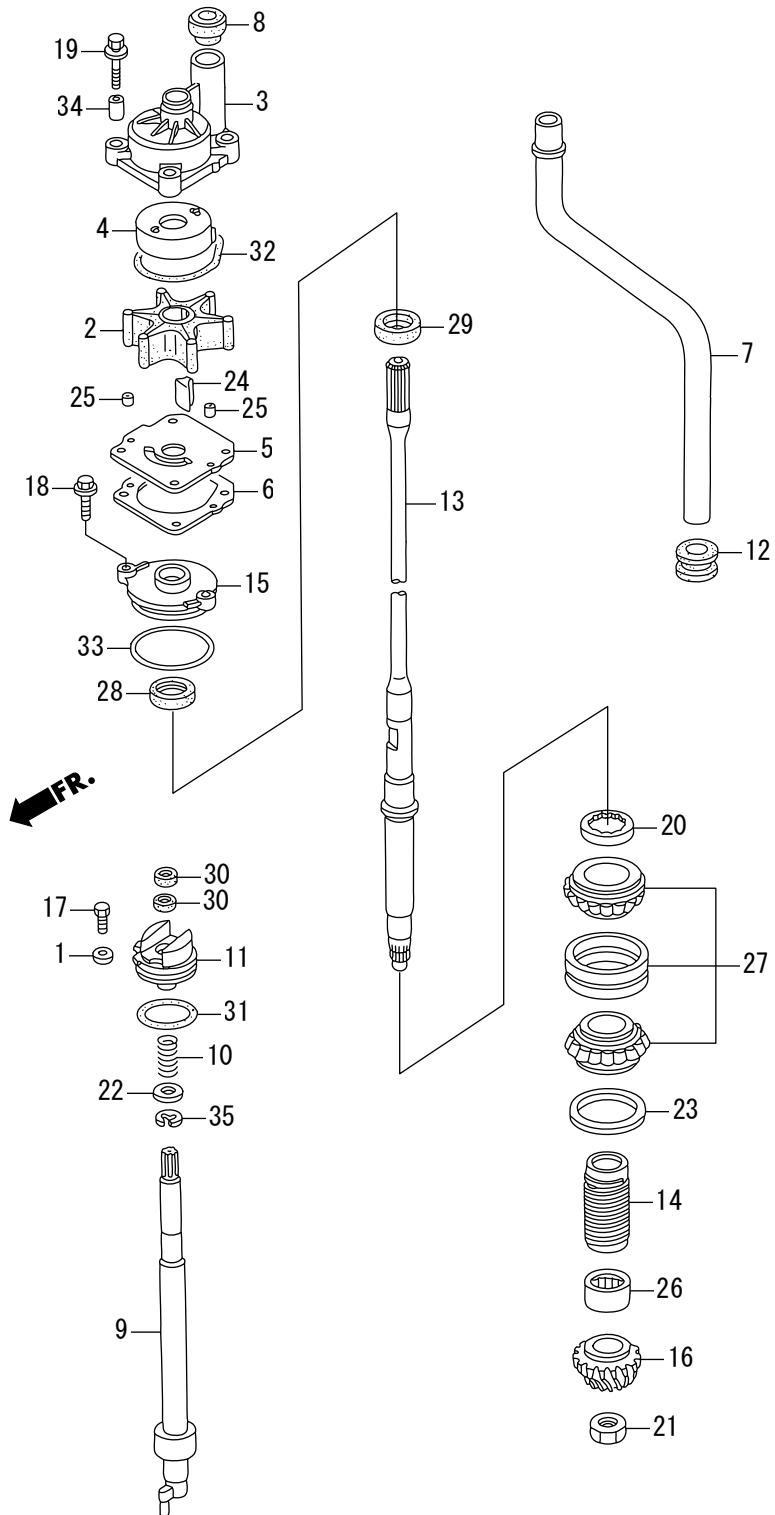





# F-5 PROPELLER SHAFT/PROPELLER

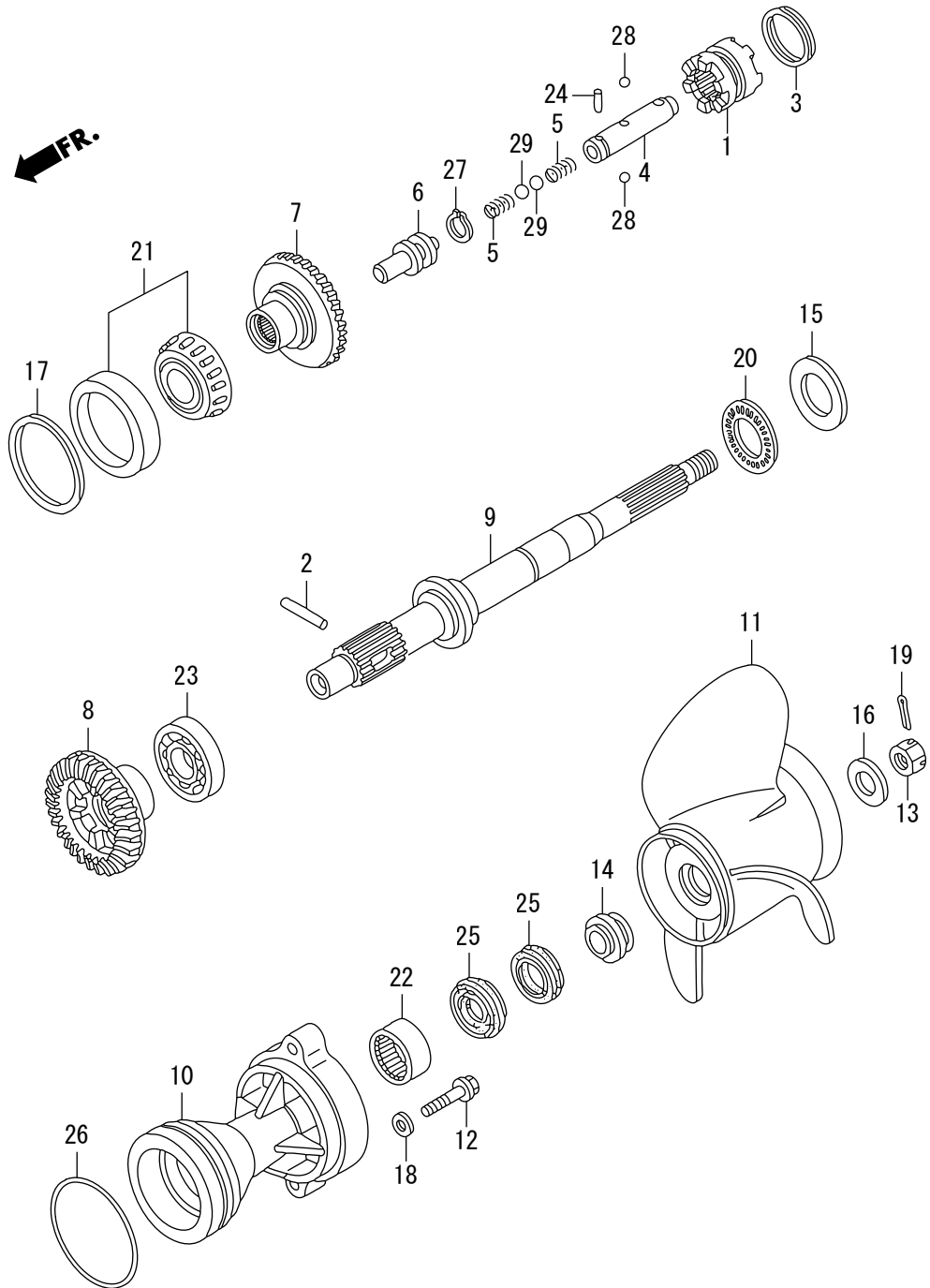

Ref. No.		Part No.	Description	Q'ty BFT150D	Remarks
F-5	1	HZVT-24101-000	SHIFTER, CLUTCH	1	LRA, LRC, XRA, XRC
F-5	2	HZW1-24102-B00	PIN, SHIFTER, 8X47	1	LRA, LRC, XRA, XRC
F-5	3	HZW1-24103-B00	RING, CROSS PIN	1	LRA, LRC, XRA, XRC
F-5	4	HZY6-24122-000	SLIDER, SHIFT	1	LRA, LRC, XRA, XRC
F-5	5	HZY6-24123-000	SPRING, SHIFT	2	LRA, LRC, XRA, XRC
F-5	6	HZY6-24124-000	PLATE, SHIFT	1	LRA, LRC, XRA, XRC
F-5	7	HZVT-41140-000	GEAR COMP., BEVEL (F)	1	LRA, LRC, XRA, XRC
F-5	8	HZY6-41151-000	GEAR, BEVEL (RVS. 30T)	1	LRA, LRC, XRA, XRC
F-5	9	HZY6-41161-000	SHAFT, PROPELLER	1	LRA, LRC, XRA, XRC
F-5	10	HZY6-41201-000ZC	HOLDER, PROPELLER SHAFT *T107*	1	BAY BLUE LRA, LRC, XRA, XRC
F-5	11	HZY3-58130-T00	PROPELLER COMP., THREE BLADES	1	(14-1/2X15) (SUS) LRA, LRC, XRA, XRC
F-5		HZY3-58130-T10	PROPELLER COMP., THREE BLADES	1	(14-1/4X17) (SUS) LRA, LRC, XRA, XRC
F-5		HZY3-58130-T20	PROPELLER COMP., THREE BLADES	1	(14X19) (SUS) LRA, LRC, XRA, XRC
F-5		HZY3-58130-T30	PROPELLER COMP., THREE BLADES	1	(14X21) (SUS) LRA, LRC, XRA, XRC
F-5		HZY3-58130-T40	PROPELLER COMP., THREE BLADES	1	(14-1/2X23) (SUS) LRA, LRC, XRA, XRC
F-5		HZY3-58130-T50	PROPELLER COMP., THREE BLADES	1	(14X25) (SUS) LRA, LRC, XRA, XRC
F-5		HZY3-58130-V01ZA	PROPELLER COMP., THREE BLADES *NH283*	1	(15-1/2X13) (AL) STIN GRAY LRA, LRC, XRA, XRC
F-5		HZY3-58130-V12ZA	PROPELLER COMP., THREE BLADES *NH283*	1	LRA, LRC, XRA, XRC (15X15) (AL) STIN GRAY
F-5		HZY3-58130-V22ZA	PROPELLER COMP., THREE BLADES *NH283*	1	LRA, LRC, XRA, XRC (14-4/5X17) (AL) STIN GRAY
F-5		HZY3-58130-V32ZA	PROPELLER COMP., THREE BLADES *NH283*	1	LRA, LRC, XRA, XRC (14-1/2X19) (AL) STIN GRAY
F-5		HZY3-58130-V42ZA	PROPELLER COMP., THREE BLADES *NH283*	1	LRA, LRC, XRA, XRC (14-3/10X21) (AL) STIN GRAY
F-5		HZY3-58130-V52ZA	PROPELLER COMP., THREE BLADES *NH283*	1	LRA, LRC, XRA, XRC (14-1/5X23) (AL) STIN GRAY
F-5	12	HZY6-90104-000	BOLT, FLANGE, 10X40	2	LRA, LRC, XRA, XRC
F-5	13	HZW1-90301-B00	NUT, CASTLE, 18MM	1	LRA, LRC, XRA, XRC
F-5	14	HZX2-90506-C00	WASHER, PROPELLER THRUST	1	LRA, LRC, XRA, XRC
F-5	15	HZW5-90509-711	WASHER, THRUST BEARING	1	LRA, LRC, XRA, XRC
F-5	16	HZX2-90512-C00	WASHER, PROPELLER	1	LRA, LRC, XRA, XRC
F-5	17	HZY3-90528-000	SHIM A, BEVEL (0.10)	1	LRA, LRC, XRA, XRC
F-5		HZY3-90529-000	SHIM B, BEVEL (0.15)	1	LRA, LRC, XRA, XRC





# F-5-1 ROPELLER SHAFT/PROPELLER (COUNTER ROTATION)

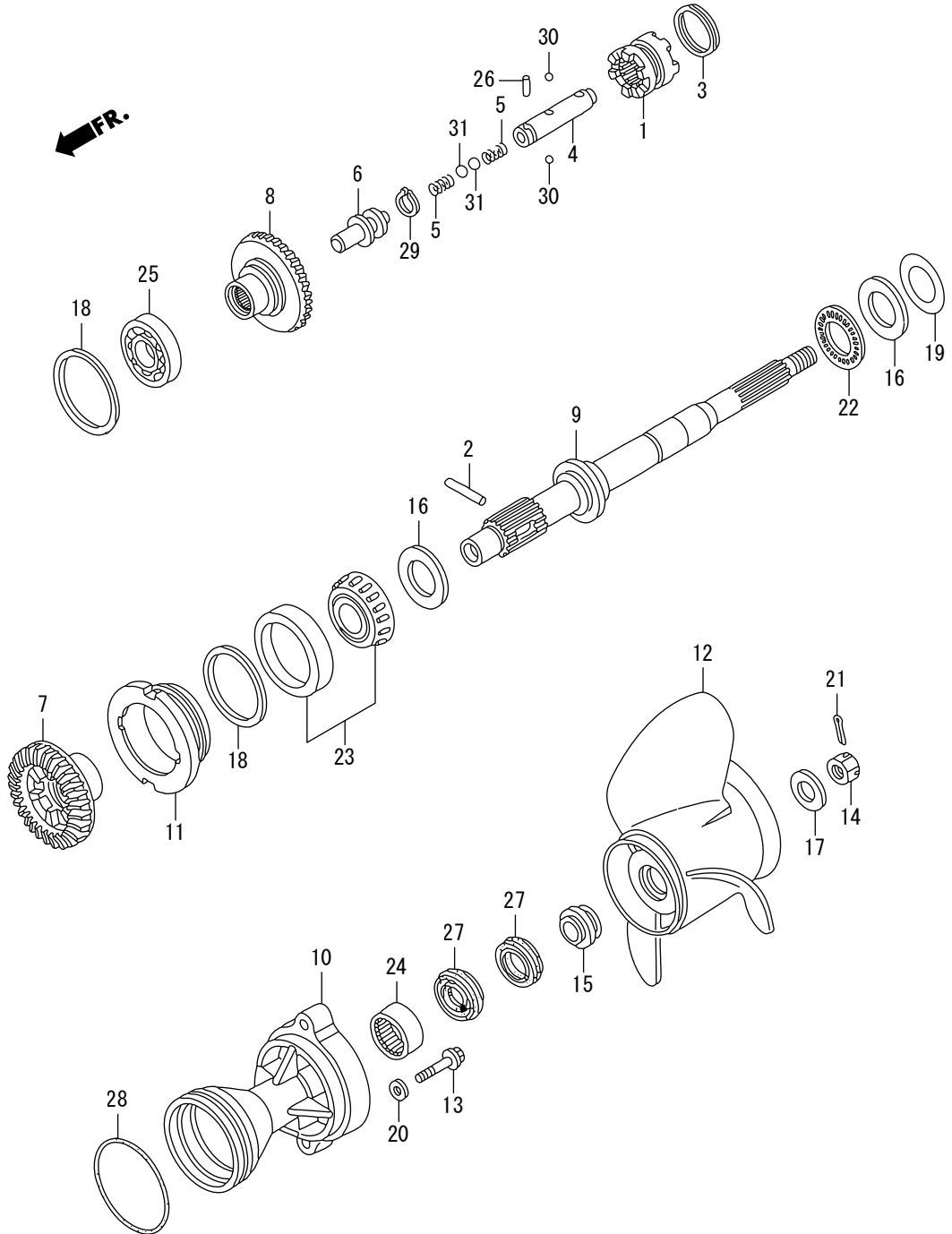

Ref. No.		Part No.	Description	Q'ty BFT150D	Remarks
F-5-1	1	HZVT-24101-700	SHIFTER, CLUTCH	1	XCRA, XCRC
F-5-1	2	HZW1-24102-B00	PIN, SHIFTER, 8X47	1	XCRA, XCRC
F-5-1	3	HZW1-24103-B00	RING, CROSS PIN	1	XCRA, XCRC
F-5-1	4	HZY6-24122-000	SLIDER, SHIFT	1	XCRA, XCRC
F-5-1	5	HZY6-24123-000	SPRING, SHIFT	2	XCRA, XCRC
F-5-1	6	HZY6-24124-000	PLATE, SHIFT	1	XCRA, XCRC
F-5-1	7	HZVT-41141-700	GEAR, BEVEL (F)	1	(COUNTER ROTATION) XCRA, XCRC
F-5-1	8	HZY6-41150-710	GEAR COMP. , BEVEL (RVS. 30T)	1	(COUNTER ROTATION) XCRA, XCRC
F-5-1	9	HZY6-41161-710	SHAFT, PROPELLER	1	(COUNTER ROTATION) XCRA, XCRC
F-5-1	10	HZY6-41201-710ZC	HOLDER, PROPELLER SHAFT *T107*	1	BAY BLUE XCRA, XCRC
F-5-1	11	HZY6-41202-710	HOLDER, BEARING	1	(COUNTER ROTATION) XCRA, XCRC
F-5-1	12	HZY3-58180-T00	PROPELLER COMP. , THREE BLADES	1	(14-1/2X15) (C/R) XCRA, XCRC
F-5-1		HZY3-58180-T10	PROPELLER COMP. , THREE BLADES	1	(14-1/4X17) (C/R) XCRA, XCRC
F-5-1		HZY3-58180-T20	PROPELLER COMP. , THREE BLADES	1	(14X19) (C/R) XCRA, XCRC
F-5-1		HZY3-58180-T30	PROPELLER COMP. , THREE BLADES	1	(14X21) (C/R) XCRA, XCRC
F-5-1		HZY3-58180-T40	PROPELLER COMP. , THREE BLADES	1	(14-1/2X23) (C/R) XCRA, XCRC
F-5-1	13	HZY6-90104-000	BOLT, FLANGE, 10X40	2	XCRA, XCRC
F-5-1	14	HZW1-90301-B00	NUT, CASTLE, 18MM	1	XCRA, XCRC
F-5-1	15	HZX2-90506-C00	WASHER, PROPELLER THRUST	1	XCRA, XCRC
F-5-1	16	HZW5-90509-711	WASHER, THRUST BEARING	2	XCRA, XCRC
F-5-1	17	HZX2-90512-C00	WASHER, PROPELLER	1	XCRA, XCRC
F-5-1	18	HZY3-90528-000	SHIM A, BEVEL (0.10)	2	XCRA, XCRC
F-5-1		HZY3-90529-000	SHIM B, BEVEL (0.15)	2	XCRA, XCRC
F-5-1		HZY3-90530-000	SHIM C, BEVEL (0.30)	2	XCRA, XCRC
F-5-1		HZY3-90531-000	SHIM D, BEVEL (0.50)	2	XCRA, XCRC
F-5-1	19	HZW5-90548-710	SHIM A, THRUST (0.10)	1	XCRA, XCRC
F-5-1		HZW5-90549-710	SHIM B, THRUST (0.15)	1	XCRA, XCRC
F-5-1		HZW5-90550-710	SHIM C, THRUST (0.30)	1	XCRA, XCRC
F-5-1		HZW5-90551-710	SHIM D, THRUST (0.50)	1	XCRA, XCRC

# F-5-1 ROPELLER SHAFT/PROPELLER (COUNTER ROTATION)

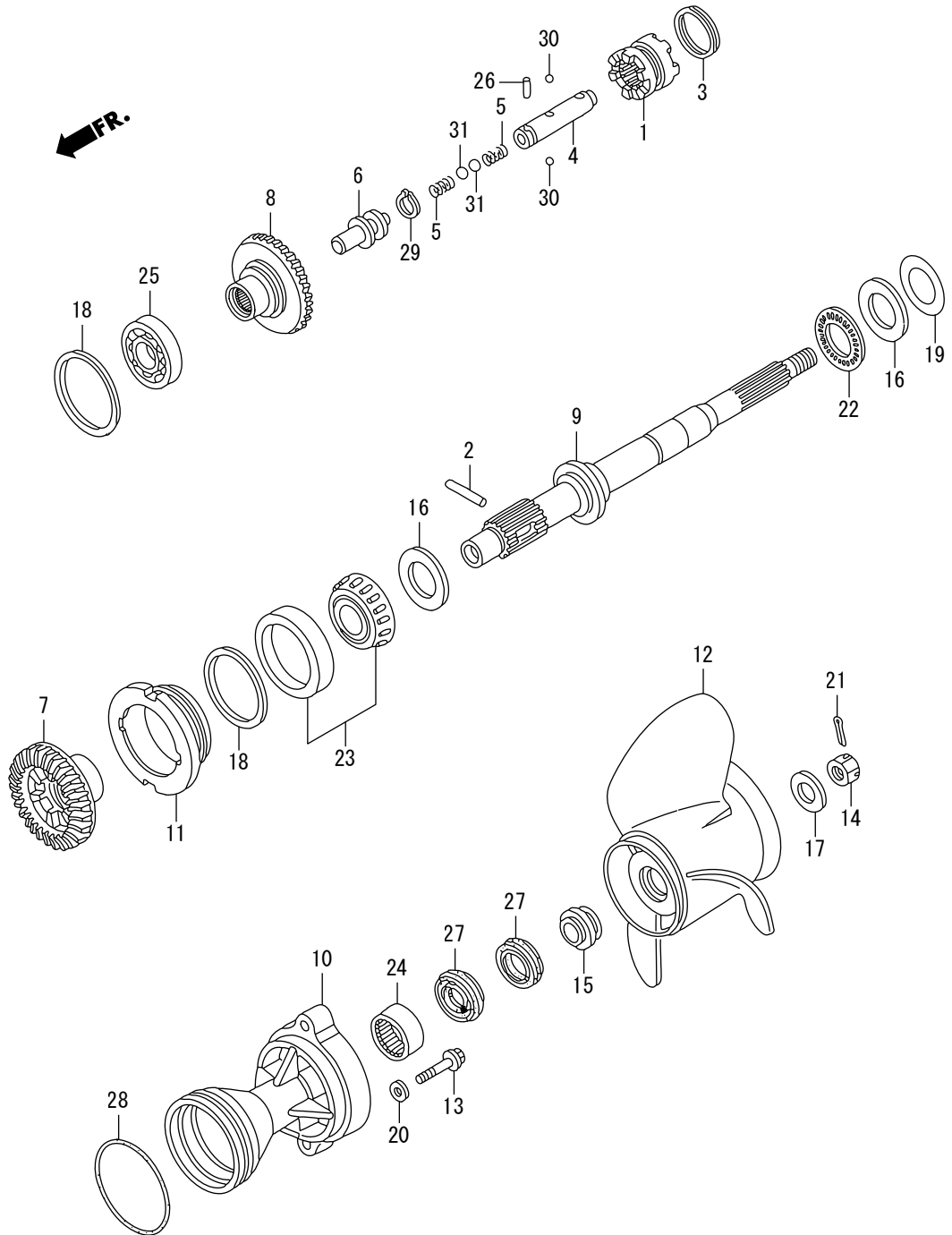





# F-6 FUEL TUBE (1)

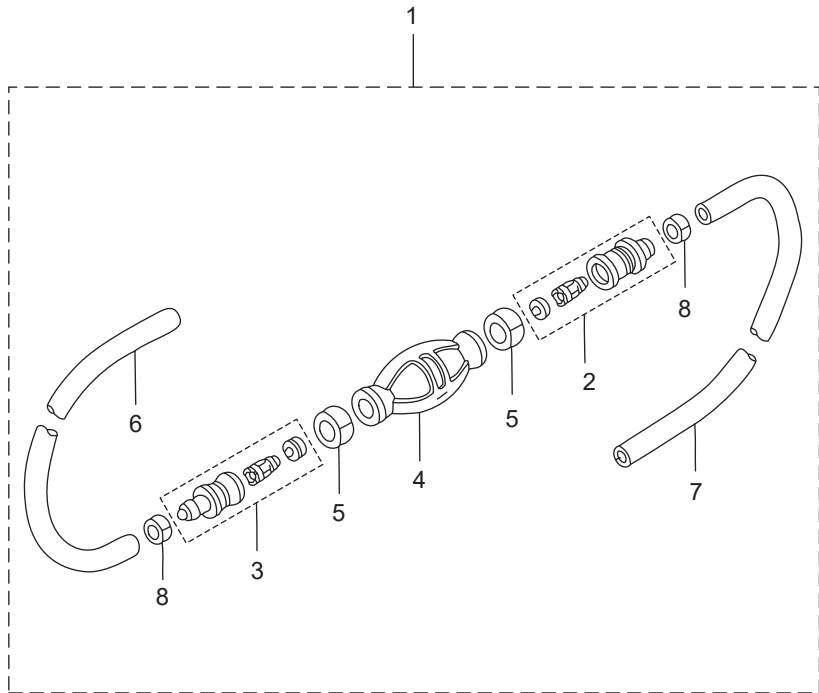



# F-7 WIRE HARNESS

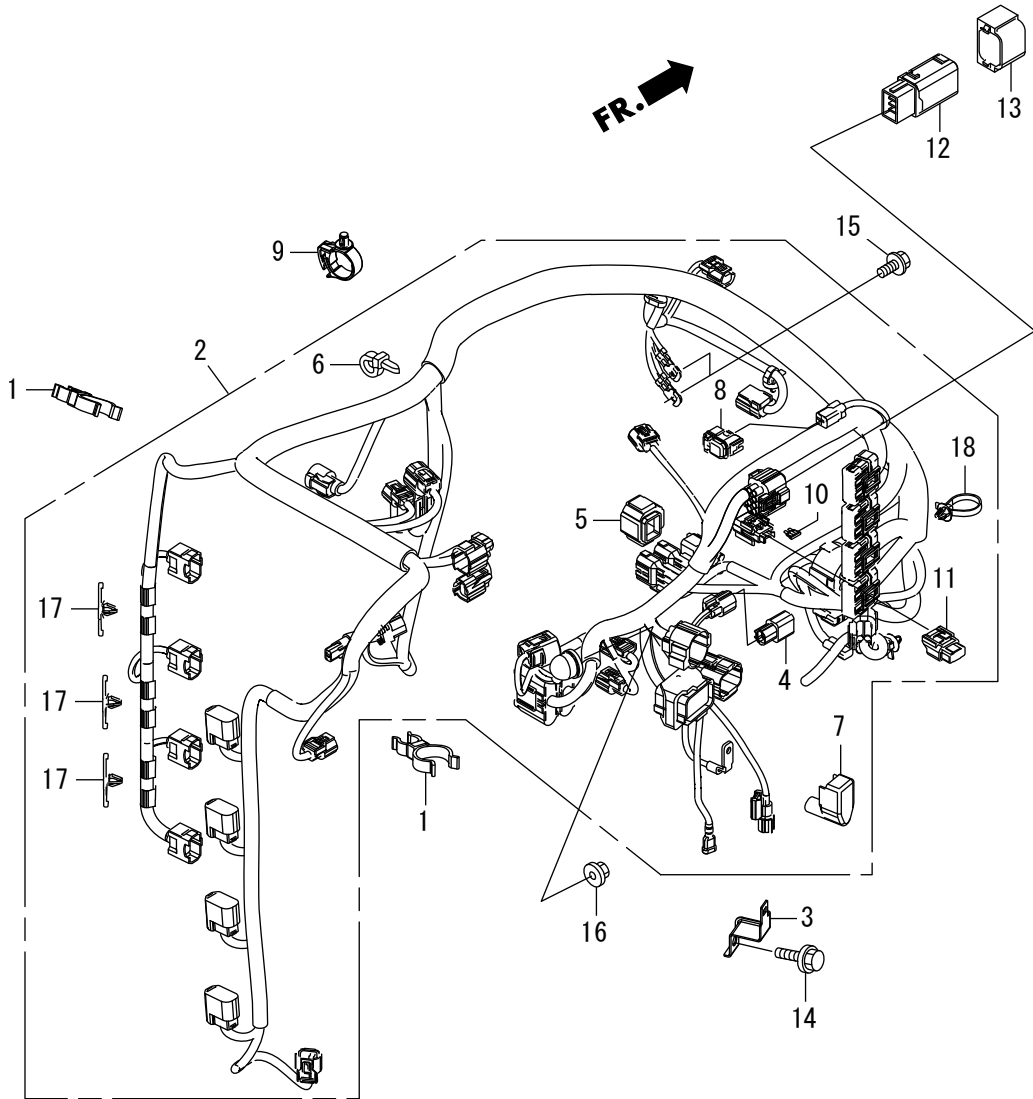



# F-7-10 STARTER CABLE

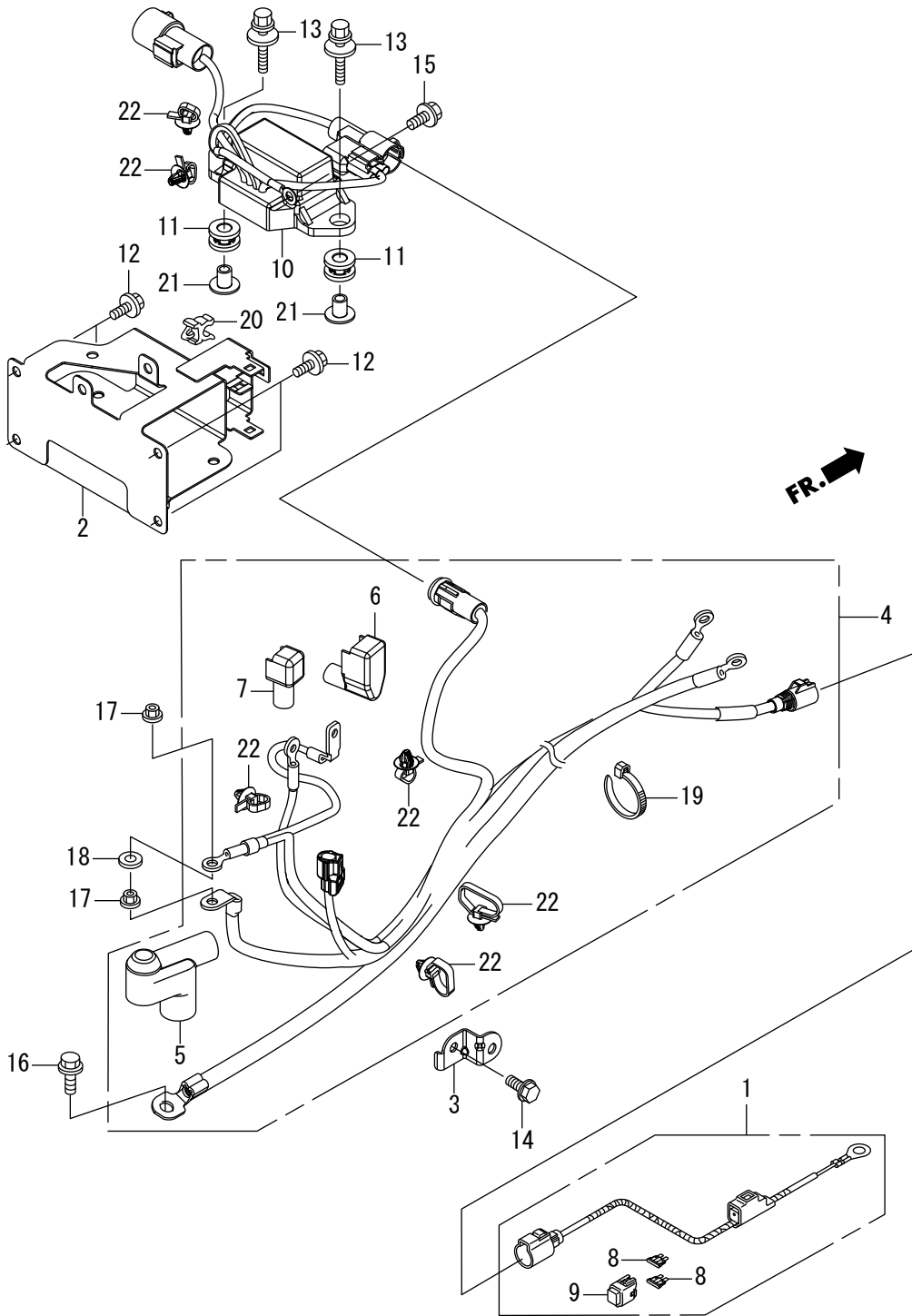

Ref. No.		Part No.	Description	Q'ty BFT150D	Remarks
F-7-10	1	HZVL-31575-000	HARNESS ASSY., POWER	1	
F-7-10	2	HZVT-32103-000	BRACKET A, COUPLER	1	
F-7-10	3	HZVT-32114-000	BRACKET B, CLIP	1	
F-7-10	4	HZVT-32410-000	CABLE ASSY., STARTER	1	
F-7-10	5	HZY3-32411-003	COVER, STARTER TERMINAL	1	
F-7-10	6	HZY6-32414-300	COVER B, TERMINAL (L)	1	
F-7-10	7	HZY6-32414-640	COVER B, TERMINAL	1	
F-7-10	8	HKSV-32501-J00	FUSE, BLADE (40A)	2	
F-7-10	9	HZZ3-38216-003	COVER ASSY., FUSE (40A)	1	
F-7-10	10	HZVT-38550-003	RELAY ASSY., POWER TILT	1	
F-7-10	11	HZW1-38551-000	GROMMET, RELAY	2	
F-7-10	12	HZZ5-90011-M01	BOLT, FLANGE, 6X14 (CT200)	4	
F-7-10	13	HZZ5-90013-M01	BOLT-WASHER, 6X25	2	
F-7-10	14	HZZ5-90021-M01	BOLT, FLANGE, 6X14	1	
F-7-10	15	HZZ5-90105-M00	BOLT, FLANGE, 6X12	1	
F-7-10	16	HZY3-90107-000	BOLT, FLANGE, 8X18	1	
F-7-10	17	HZW1-90203-000	NUT-WASHER, 8MM	2	
F-7-10	18	HZY3-90405-000	WASHER, PLAIN, 8MM	1	
F-7-10	19	HKV6-90651-003	BAND, WIRE, 165MM (BLACK)	1	
F-7-10	20	HSB2-90687-003	CLIP, FUEL TUBE, 14	1	
F-7-10	21	HZY9-91503-M01	COLLAR, C. D. I. UNIT CASE	2	
F-7-10	22	HS0A-91541-003	CLIP, HARNESS BAND (BLACK)	6	(145MM)







# F-8 ENGINE COVER ASSY.

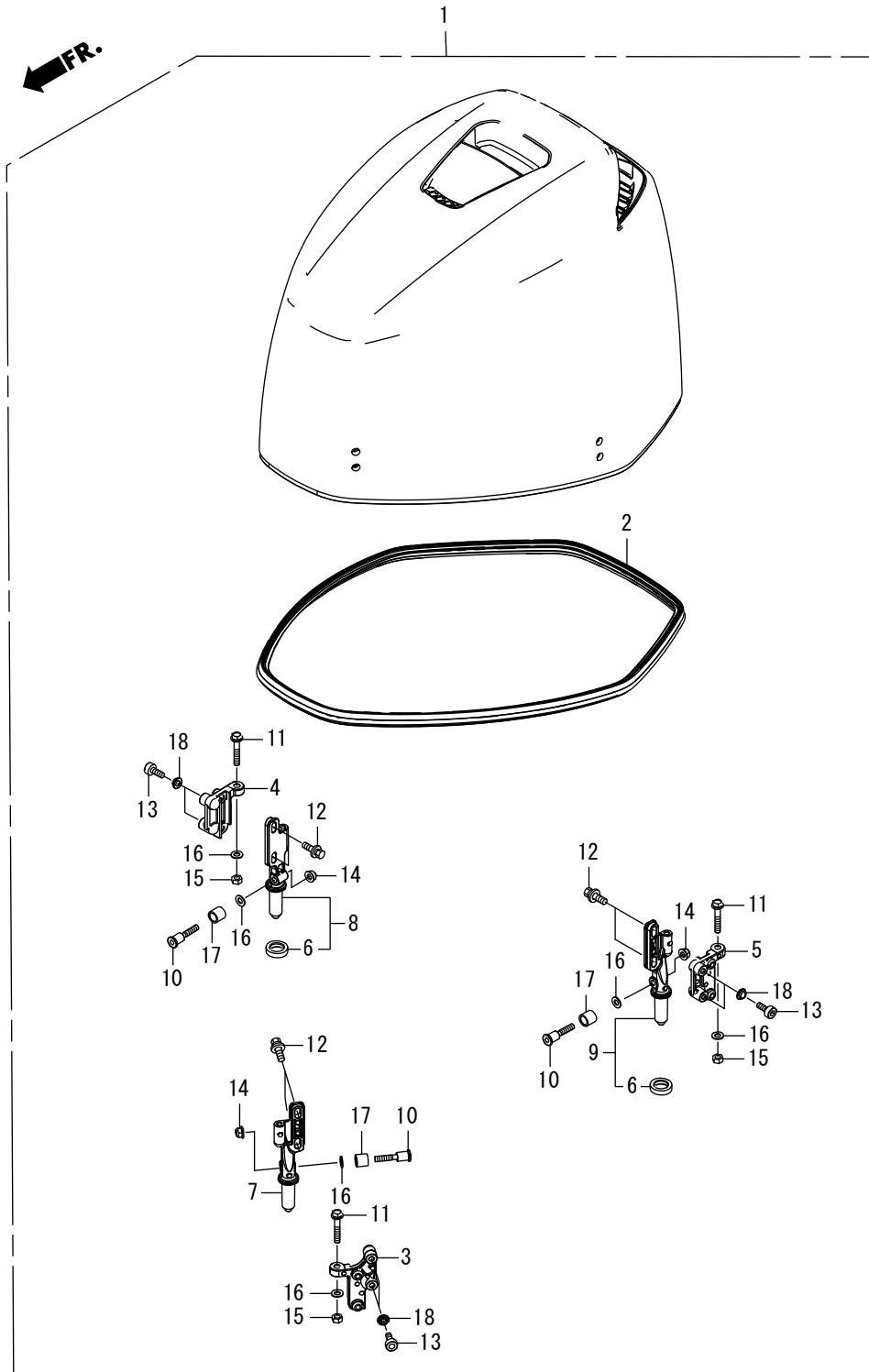



# F-8-20 UNDER COVER

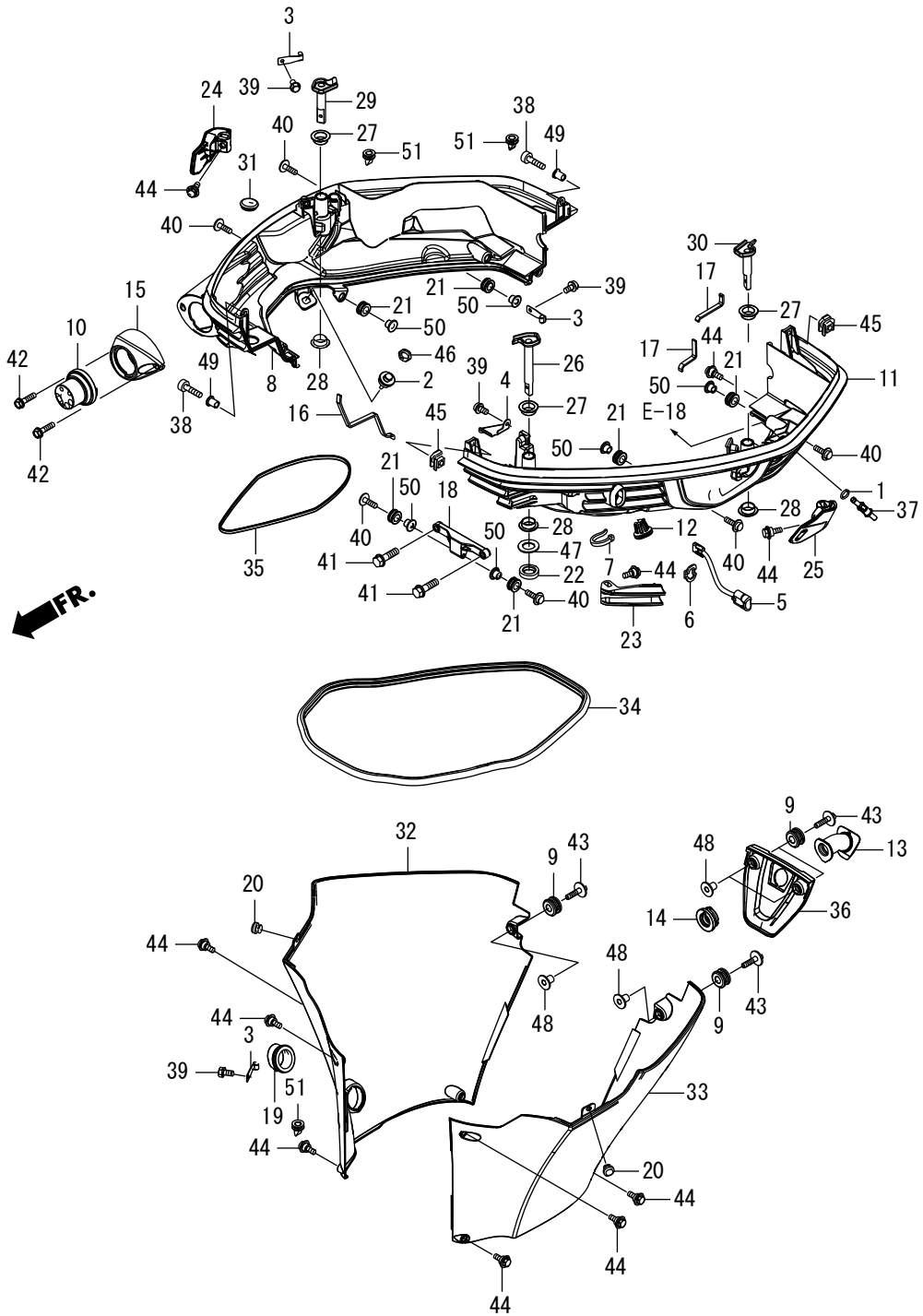

Ref. No.		Part No.	Description	Q'ty BFT150D	Remarks
F-8-20	1	HGHB-16075-830	O-RING, 1.9X10	1	
F-8-20	2	HZY3-19289-000	CAP, WATER JOINT	1	
F-8-20	3	HZV1-24210-010	SPRING COMP., CLICK	3	
F-8-20	4	HZVT-32421-000	PLATE, CABLE	1	
F-8-20	5	HZY9-35640-003	SWITCH ASSY., POWER TILT	1	
F-8-20	6	HZY9-35645-000	STAY, POWER TILT SWITCH	1	
F-8-20	7	HMG9-35701-950	BAND (BLACK 3.5X140)	1	
F-8-20	8	HZVT-40101-000	CASE, ENGINE UNDER R.	1	
F-8-20	9	HZV5-40102-000	GROMMET, UNDER CASE	4	
F-8-20	10	HZVT-40105-600	GROMMET, UNDER CASE (MECH)	1	
F-8-20	11	HZVT-40106-000	CASE, ENGINE UNDER L.	1	
F-8-20	12	HZW1-40107-700	GROMMET, UNDER CASE (C)	1	
F-8-20	13	HZVT-40116-000	PORT, IDLE EXHAUST	1	
F-8-20	14	HZVT-40117-000	GROMMET, IDLE EX.	1	
F-8-20	15	HZVL-40151-000	COVER, SEPARATE	1	
F-8-20	16	HZVT-40152-000	SEAL A, UNDER COVER	1	
F-8-20	17	HZVT-40153-000	SEAL B, UNDER COVER	2	
F-8-20	18	HZVT-40154-000	BRACKET, UNDER CASE FR.	1	
F-8-20	19	HZVT-40209-000	RUBBER, DRAIN PLUG	1	
F-8-20	20	H196-47117-000	RUBBER, STOPPER	2	
F-8-20	21	HMB6-61102-631	RUBBER, FENDER MOUNTING	6	
F-8-20	22	HZVT-63108-000	DAMPER, HOOK	1	
F-8-20	23	HZVT-63201-000	LEVER, COVER LOCK FR.	1	
F-8-20	24	HZVT-63202-000	LEVER, COVER LOCK R.	1	
F-8-20	25	HZVT-63203-000	LEVER, COVER LOCK L.	1	
F-8-20	26	HZVT-63210-000	HOOK COMP., COVER LOCK FR.	1	
F-8-20	27	HZVL-63213-000	COLLAR A, COVER LOCK	3	
F-8-20	28	HZVL-63214-000	COLLAR B, COVER LOCK	3	
F-8-20	29	HZVT-63220-000	HOOK COMP., COVER LOCK R.	1	

# F-8-20 UNDER COVER

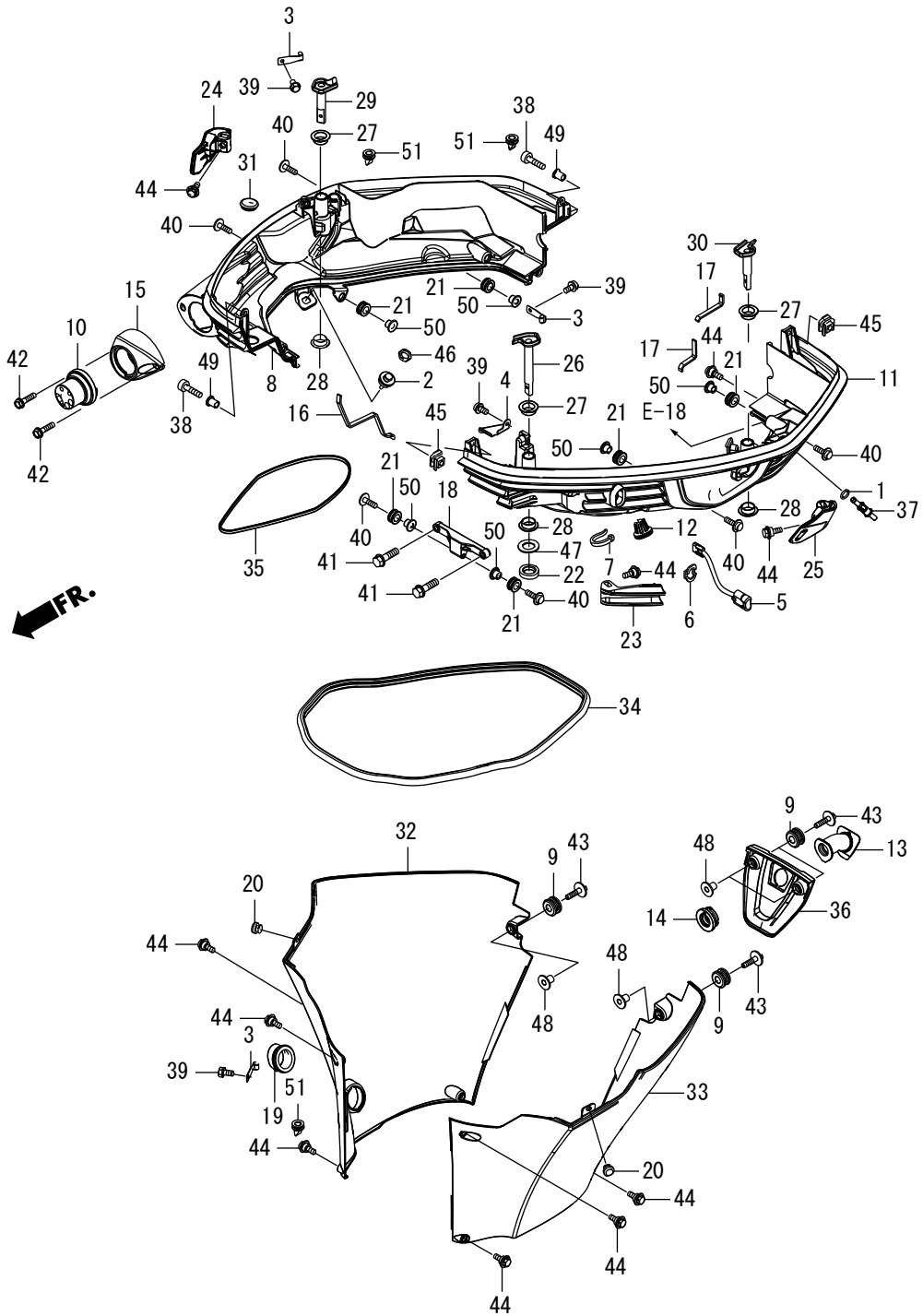

Ref. No.		Part No.	Description	Q'ty BFT150D	Remarks
F-8-20	30	HZVT-63230-000	HOOK COMP. , COVER LOCK L.	1	
F-8-20	31	HZCO-63515-700	CAP, L. SIDE COVER (R. SIDE)	1	
F-8-20	32	HZVT-63711-000ZA	COVER, R. ENGINE UNDER *T107*	1	BAY BLUE
F-8-20	33	HZVT-63716-000ZA	COVER, L. ENGINE UNDER *T107*	1	BAY BLUE
F-8-20	34	HZVT-63718-000	SEAL A, COVER UNDER	1	
F-8-20	35	HZY6-63719-000	SEAL B, COVER UNDER	1	
F-8-20	36	HZVT-63721-000	COVER, RR.	1	
F-8-20	37	HZVL-82873-000	GROMMET, WATER CHECK	1	
F-8-20	38	HZY3-90084-000	BOLT, SOCKET, 6X25	2	
F-8-20	39	HZW9-90102-000	BOLT, FLANGE, 6X12	4	
F-8-20	40	HZY9-90103-000	BOLT-WASHER, 6X22	6	
F-8-20	41	HZY6-90105-000	BOLT-WASHER, 8X30	2	
F-8-20	42	HZVL-90109-000	BOLT, FLANGE, 6X25	2	
F-8-20	43	HZVL-90110-000	BOLT, WASHER, 6X25	4	
F-8-20	44	HZY3-90111-000	BOLT, SPECIAL, 6X17	10	
F-8-20	45	HZY6-90301-000	NUT, CLIP	2	
F-8-20	46	H921-90302-000	NUT, HEX. , 16MM	1	
F-8-20	47	HZVT-90503-000	WASHER, 15MM	1	
F-8-20	48	HZVL-91551-010	COLLAR, 12X6.5	4	
F-8-20	49	HZY6-91553-000	COLLAR, DISTANCE, 6.5X9X11.5	2	
F-8-20	50	HZY9-91554-000	COLLAR, DISTANCE, 6.2X7.5	6	
F-8-20	51	HZZ0-91601-M00	GROMMET, 1WAY	3	

# F-9 WATER HOSE JOINT

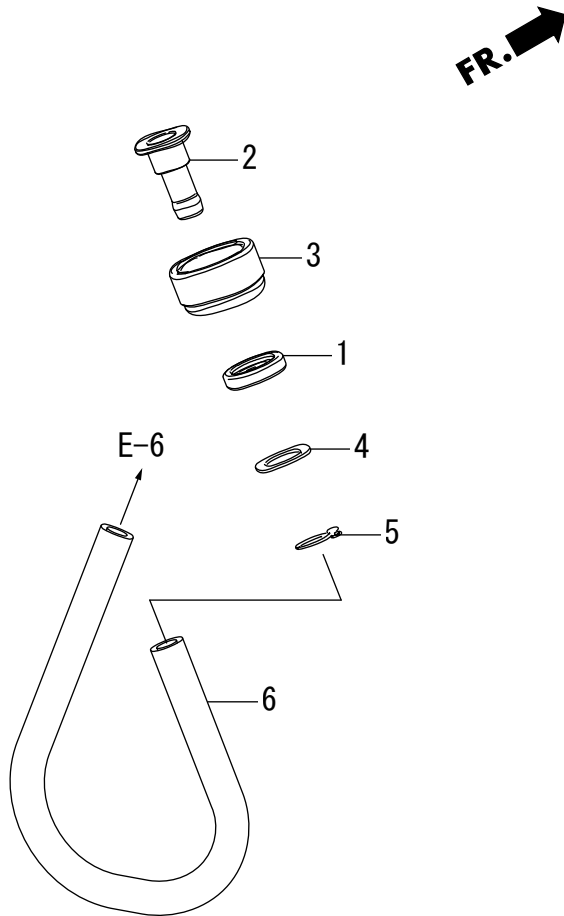





# F-10 STERN BRACKET/SWIVEL CASE

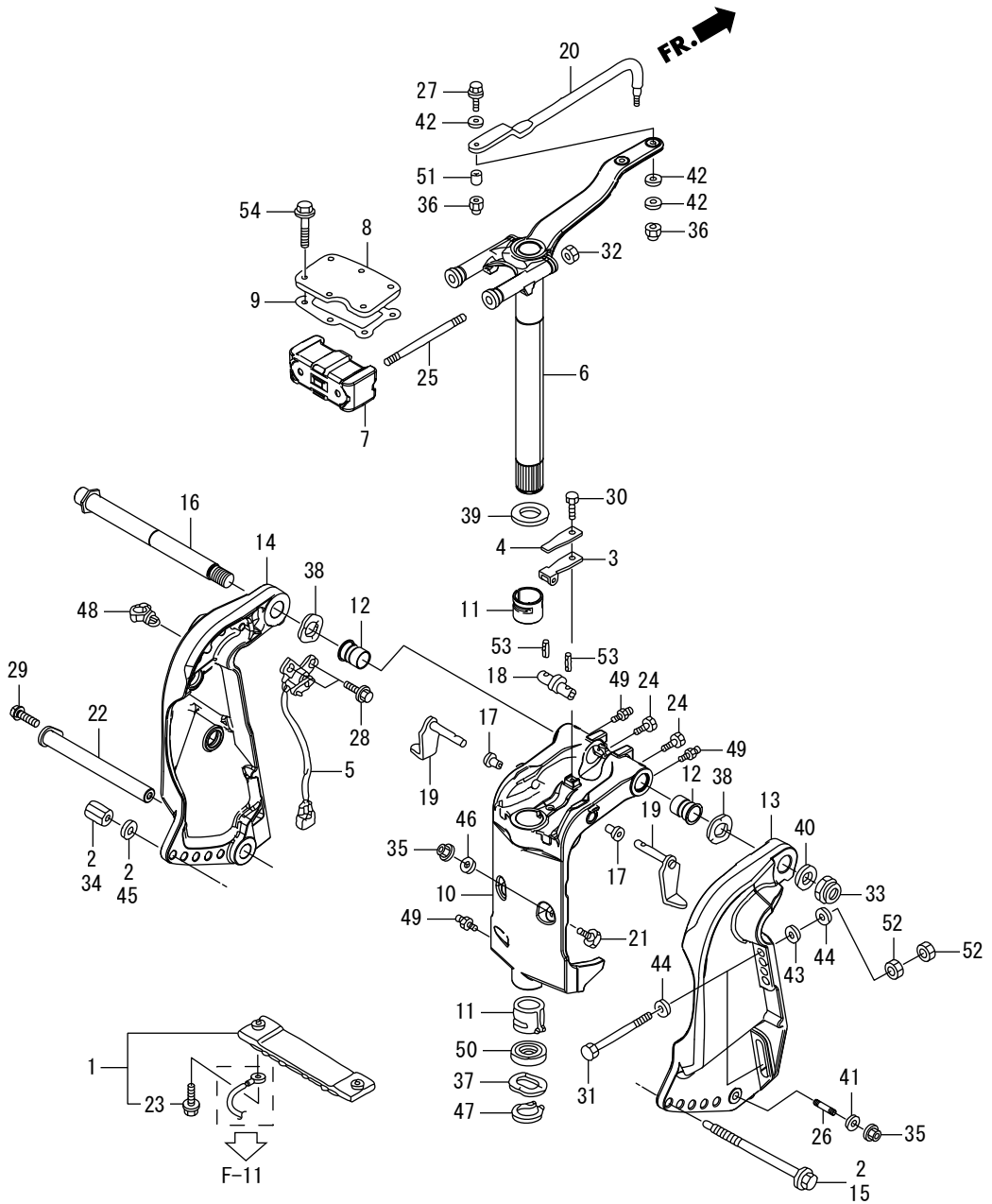

Ref. No.		Part No.	Description	Q'ty BFT150D	Remarks
F-10	1	HZW1-06411-020	METAL KIT, ANODE	1	
F-10	2	HZW5-06503-000	ROD KIT, ADJUST	1	
F-10	3	HZV1-24210-010	SPRING COMP., CLICK	1	
F-10	4	HZV4-24221-010	SPRING, CLICK ASSIST	1	
F-10	5	HZY6-35660-013	SENSOR ASSY., TRIM ANGLE	1	
F-10	6	HZY6-50100-010	FRAME COMP., MOUNTING	1	
F-10	7	HZW5-50151-000	MOUNT COMP., UPPER RUBBER	1	
F-10	8	HZY6-50167-000	HOLDER, UPPER MOUNTING	1	
F-10	9	HZY6-50168-003	GASKET, UPPER MOUNTING HOLDER	1	
F-10	10	HZVT-50201-000ZA	CASE, SWIVEL *T107*	1	BAY BLUE
F-10	11	HZZ5-50211-000	LINER, SWIVEL CASE	2	
F-10	12	HZW1-50214-000	BUSH, SWIVEL CASE	2	
F-10	13	HZVT-50301-000ZA	BRACKET, R. STERN *T107*	1	BAY BLUE
F-10	14	HZVT-50311-000ZA	BRACKET, L. STERN *T107*	1	BAY BLUE
F-10	15	HZW5-50341-010	ROD, ADJUSTING	1	
F-10	16	HZVL-50381-010	SHAFT, TILTING	1	
F-10	17	HZV5-50522-000	BUSH, TILT ARM	2	
F-10	18	HZW1-50527-010	BRACKET, TILTING	1	
F-10	19	HZW1-50529-010	STOPPER, TILT	2	
F-10	20	HZW1-53238-010	ROD, STEERING	1	
F-10	21	HZW1-56516-000	RECEIVER, THRUST	2	
F-10	22	HZVL-56539-000	SHAFT, LOWER CYLINDER	1	
F-10	23	HZW9-90009-000	BOLT, FLANGE, 6X23	2	
F-10	24	HZW1-90102-000	BOLT, 1/4-28UNF	2	
F-10	25	HZY6-90102-000	BOLT, STUD, 12X145	2	
F-10	26	HZVL-90105-000	BOLT, STUD, 10X28	1	
F-10	27	HZW1-90105-000	BOLT, 3/8-24UNF	1	
F-10	28	HZW9-90105-000	BOLT, FLANGE, 6X20	2	
F-10	29	HZY3-90106-A00	BOLT, FLANGE, 8X22	1	

# F-10 STERN BRACKET/SWIVEL CASE

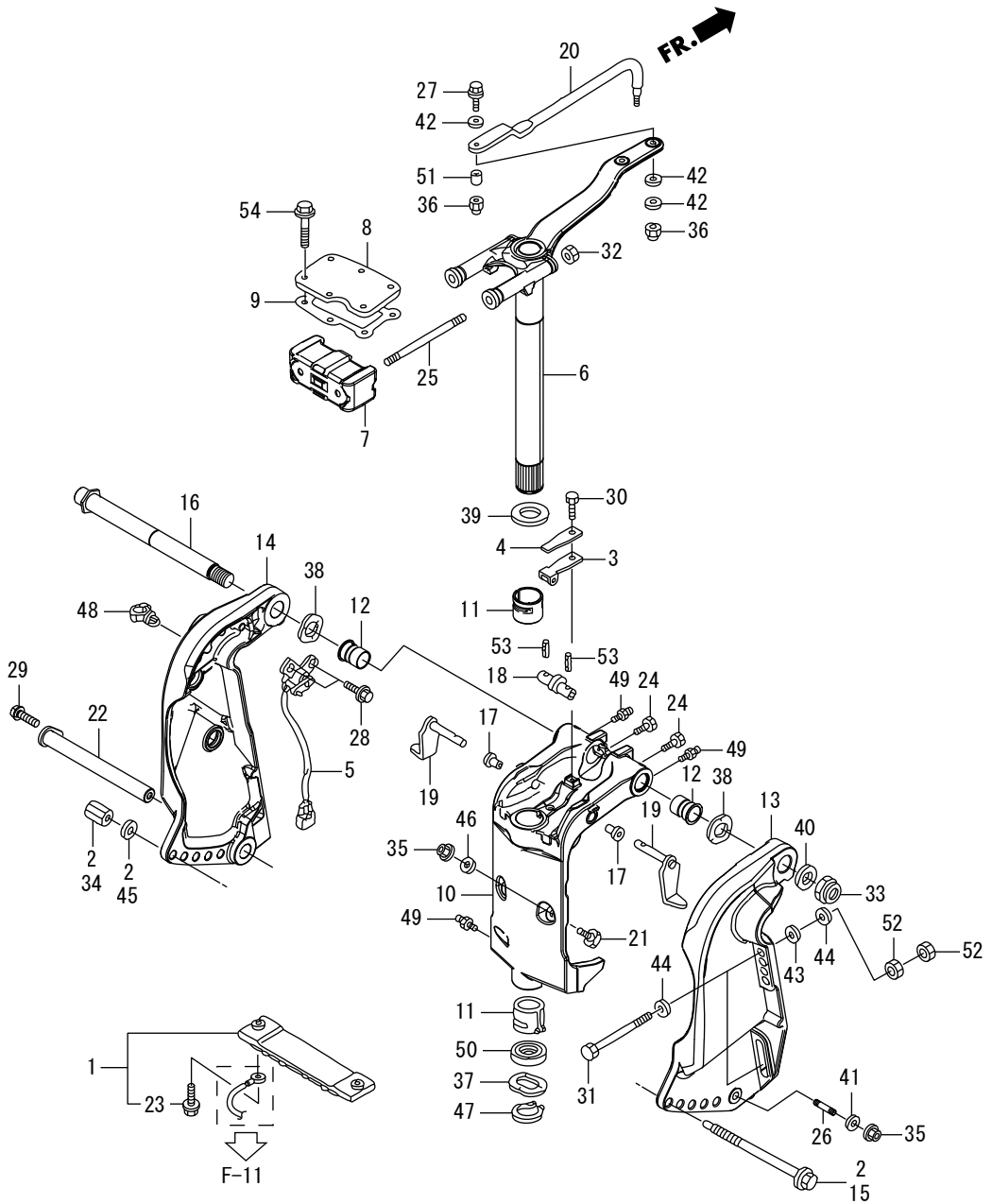

Ref. No.		Part No.	Description	Q'ty BFT150D	Remarks
F-10	30	H881-90110-000	BOLT, HEX. , 6X14	1	
F-10	31	HZX2-90129-000	BOLT, HEX. , 12X130	4	
F-10	32	HZW5-90302-003	NUT, FLANGE, 12MM	2	
F-10	33	HZV5-90304-013	NUT, SELF-LOCK (7/8-14UNF)	1	
F-10	34	HZW5-90304-000	NUT, ADJUSTER ROD	1	
F-10	35	HZW4-90306-003	NUT, FLANGE, 10MM	3	
F-10	36	HZV5-90307-003	NUT, SELF-LOCK (3/8-24UNF)	2	
F-10	37	HZV5-90501-000	WASHER, WAVE, 40MM	1	
F-10	38	HZV5-90502-000	WASHER, WAVE, 26MM	2	
F-10	39	HZV5-90504-000	WASHER, THRUST, 34MM	1	
F-10	40	HZY3-90509-000	WASHER, 7/8"	1	
F-10	41	H921-90511-000	WASHER, PLAIN, 10MM	1	
F-10	42	HZV4-90514-000	WASHER, 10MM	3	
F-10	43	HZV5-90552-000	WASHER, PLAIN, 12MM	4	
F-10	44	HZV5-90559-000	WASHER, PLAIN, 12MM	8	
F-10	45	HZV5-90559-000	WASHER, PLAIN, 12MM	1	
F-10	46	HZV5-90563-000	WASHER, PLAIN, 10MM	2	
F-10	47	HZV5-90651-000	CIRCLIP, EXTERNAL, 39MM	1	
F-10	48	H763-90681-A01	CLIP, WIRE HARNESS	1	
F-10	49	HZV7-90951-010	NIPPLE, GREASE	3	
F-10	50	HZV5-91256-003	OIL SEAL, 39.5X52X6 (ARAI)	1	
F-10	51	HZV5-91560-000	COLLAR, STEERING ROD	1	
F-10	52	HCO-94001-12490-0S	NUT, HEX. , 12MM	8	
F-10	53	HCO-94305-25203	PIN, SPRING, 2.5X20	2	
F-10	54	HCO-95801-08035-09	BOLT, FLANGE, 8X35	6	

# F-11 POWER TRIM-TILT

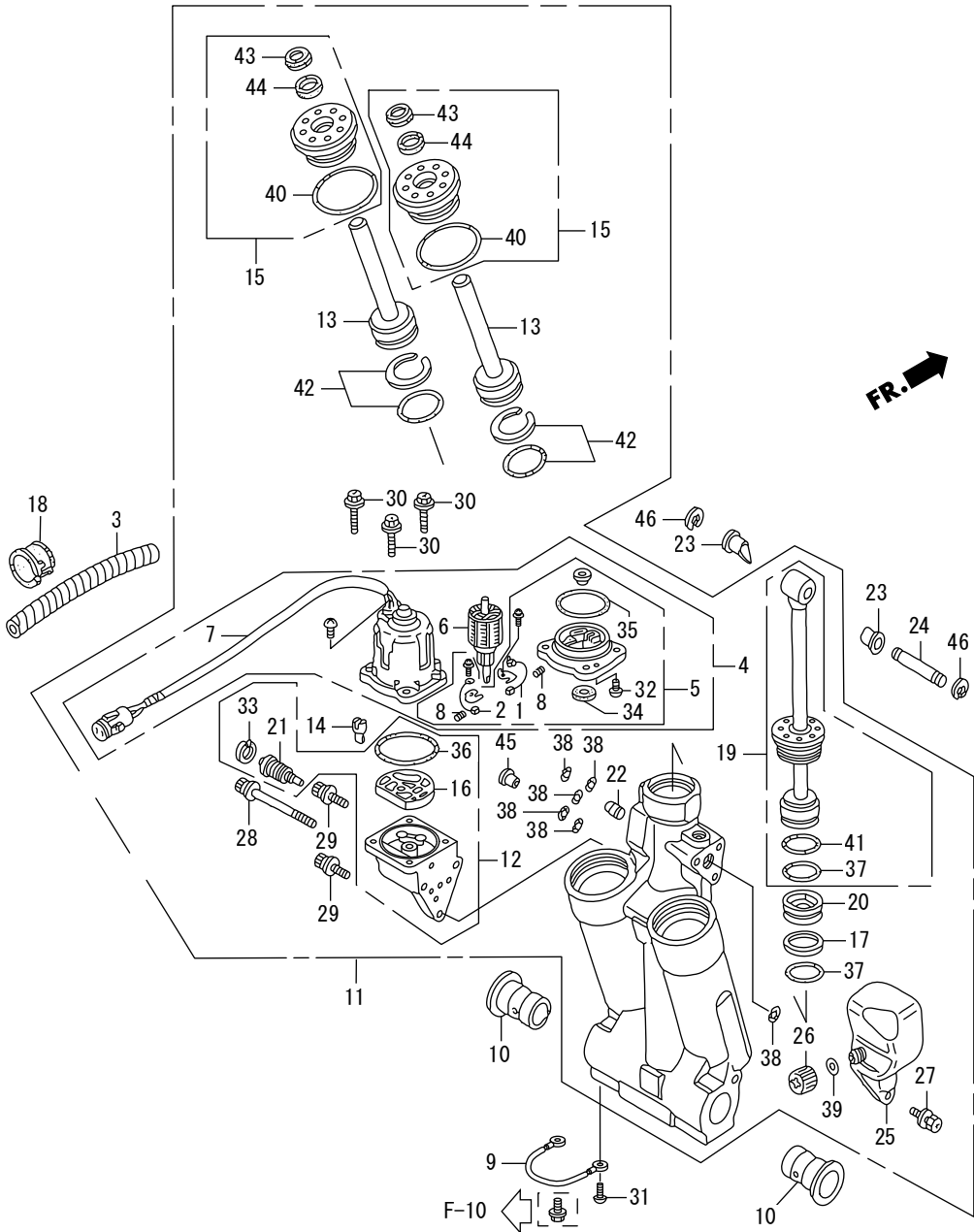

Ref. No.		Part No.	Description	Q' ty BFT150D	Remarks
F-11	1	HZX2-30280-003	BREAKER ASSY.	1	
F-11	2	HZX2-31106-003	BRUSH ASSY.	1	
F-11	3	HZV5-36104-821	TUBE, SPIRAL	1	
F-11	4	HZVT-36120-003	MOTOR ASSY., POWER TILT	1	
F-11	5	HZX2-36122-013	BRACKET ASSY.	1	
F-11	6	HZY3-36123-013	ARMATURE COMP.	1	
F-11	7	HZVT-36129-003	YOKE ASSY.	1	
F-11	8	HZV5-36136-821	SPRING, MOTOR	2	
F-11	9	HZY3-40219-023	WIRE, LEAD (1.5X116MM)	1	
F-11	10	HZV5-50214-003	BUSH, SWIVEL CASE	2	
F-11	11	HZVT-56000-003	TRIM-TILT ASSY., POWER	1	
F-11	12	HZY6-56100-023	PUMP ASSY.	1	
F-11	13	HZW1-56110-701	ROD COMP., PISTON (B)	2	
F-11	14	HZW1-56113-701	JOINT, DRIVE	1	
F-11	15	HZY9-56115-023	GUIDE COMP., ROD	2	
F-11	16	HZW1-56116-701	FILTER B	1	
F-11	17	HZV5-56117-821	RING, BACK UP	1	
F-11	18	HZV5-56118-820	BUSH, MOTOR CODE	1	
F-11	19	HZY9-56120-013	ROD COMP., PISTON	1	
F-11	20	HZW1-56130-702	PISTON COMP., FREE	1	
F-11	21	HZY3-56170-023	VALVE COMP., MANUAL	1	
F-11	22	HZW1-56180-701	VALVE COMP., RESERVOIR	1	
F-11	23	HZV5-56513-000	BUSH, LOWER CYLINDER	2	
F-11	24	HZZ0-56532-C00	PIN, UPPER CYLINDER	1	
F-11	25	HZW1-56851-703	TANK, OIL	1	
F-11	26	HZW1-56860-701	CAP COMP., OIL TANK	1	
F-11	27	HZW1-90113-702	BOLT, RECESSED	3	
F-11	28	HZW1-90114-702	BOLT, SOCKET (A)	1	
F-11	29	HZW1-90115-702	BOLT, SOCKET (B)	2	

# F-11 POWER TRIM-TILT

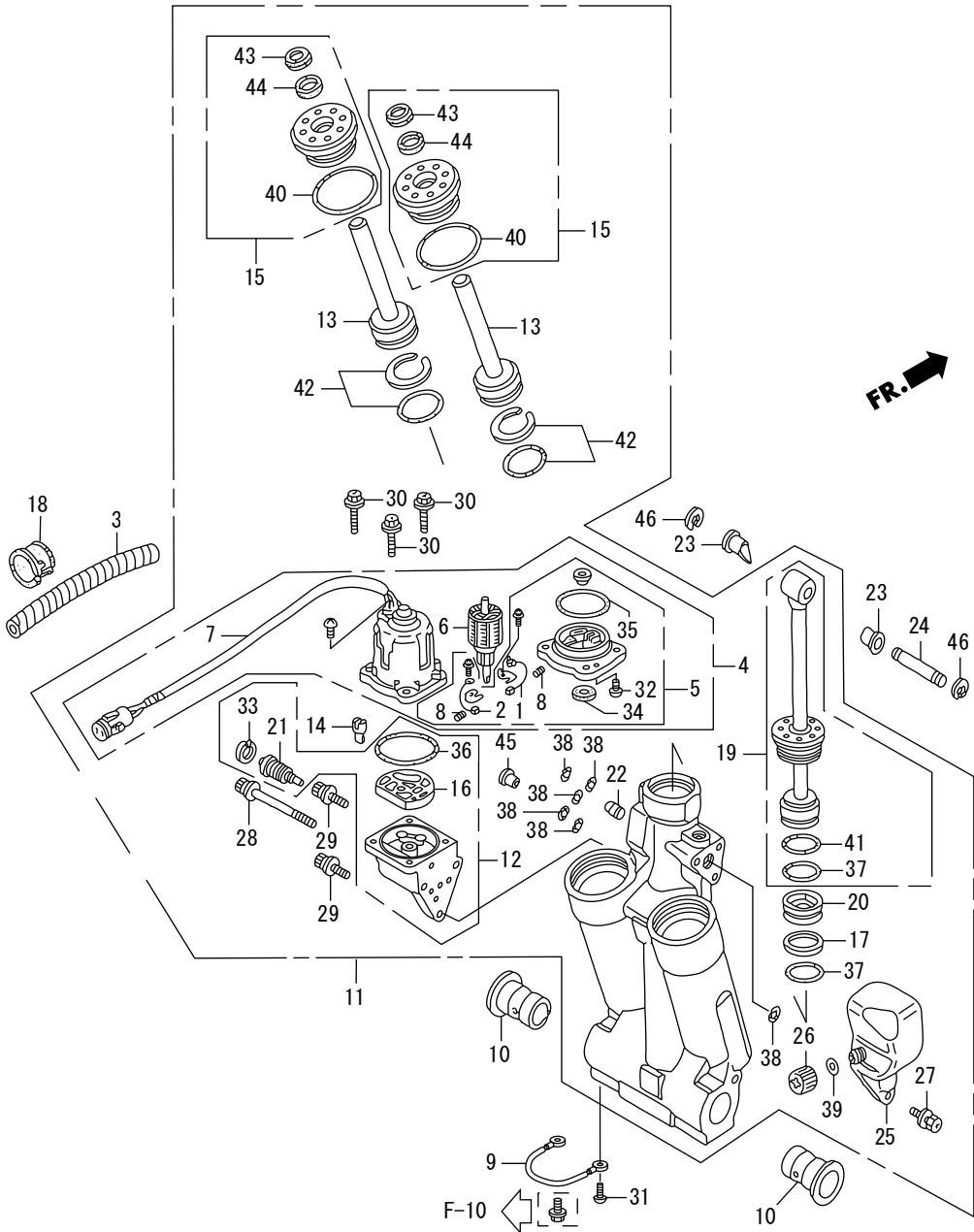





# F-12 LABELS

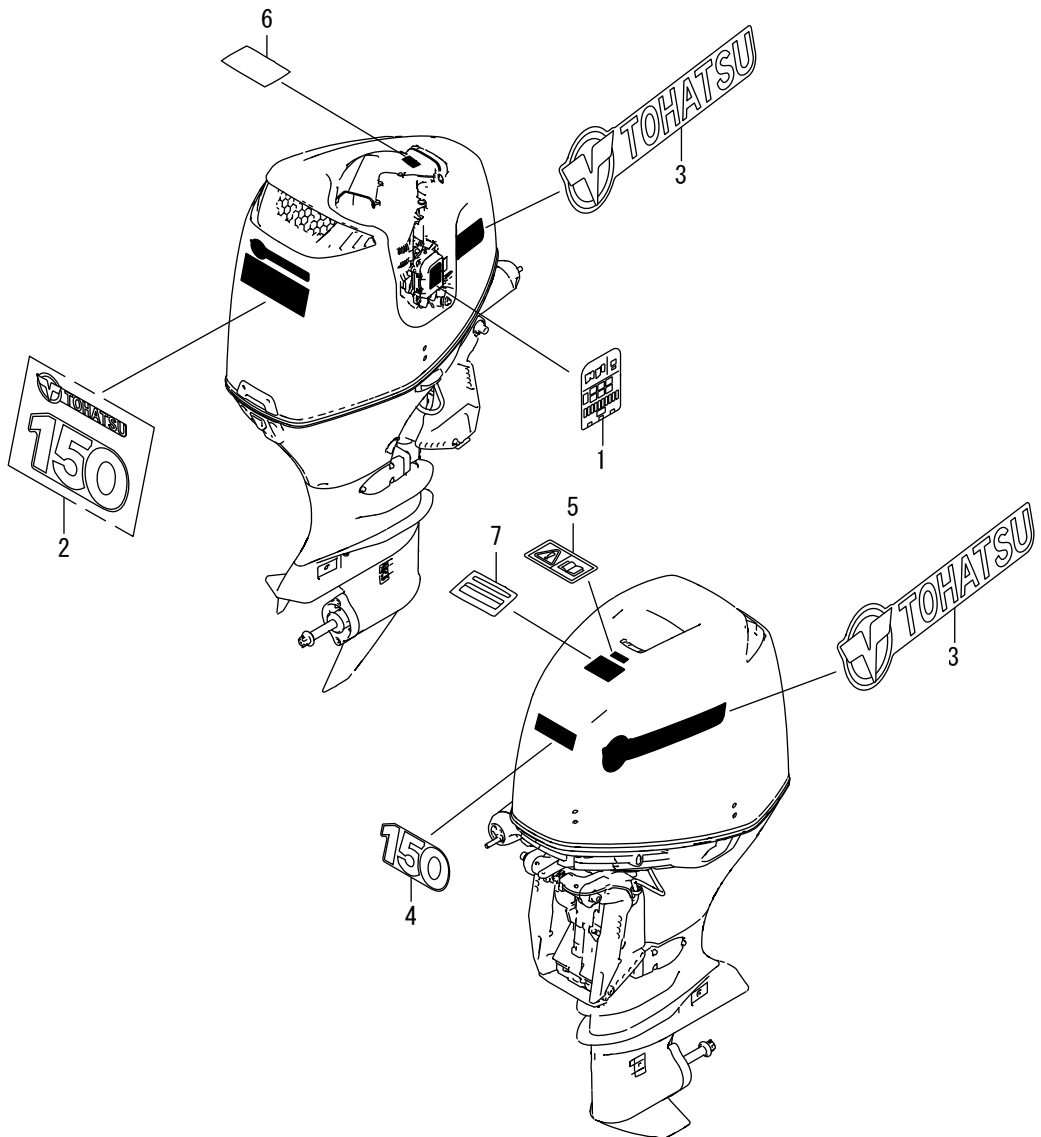



# F-13 TOOLS

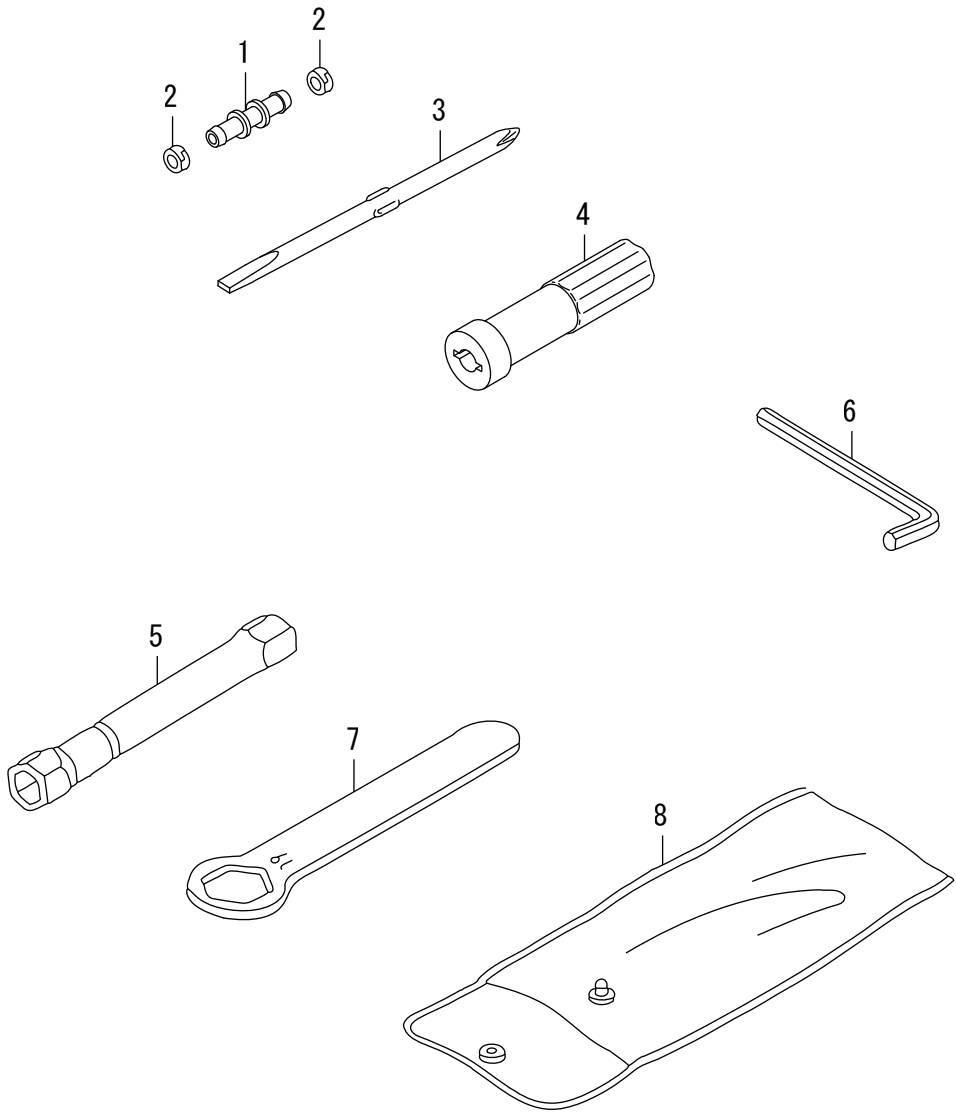



# FOP-2 METER

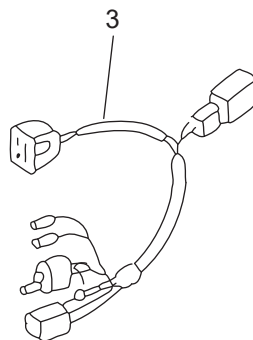
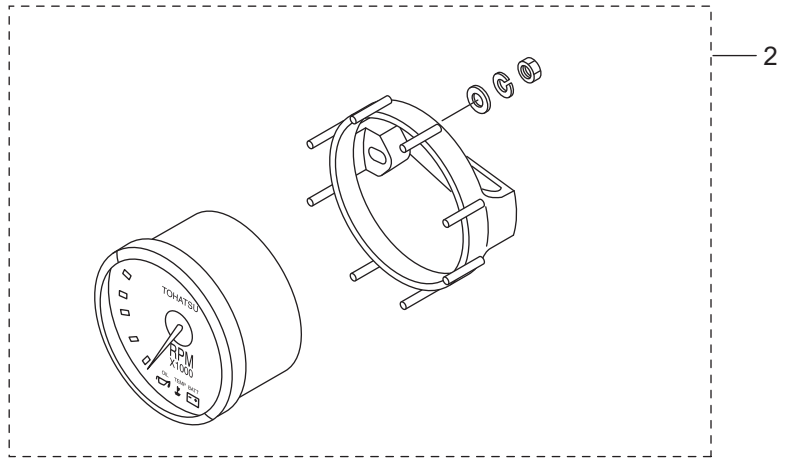
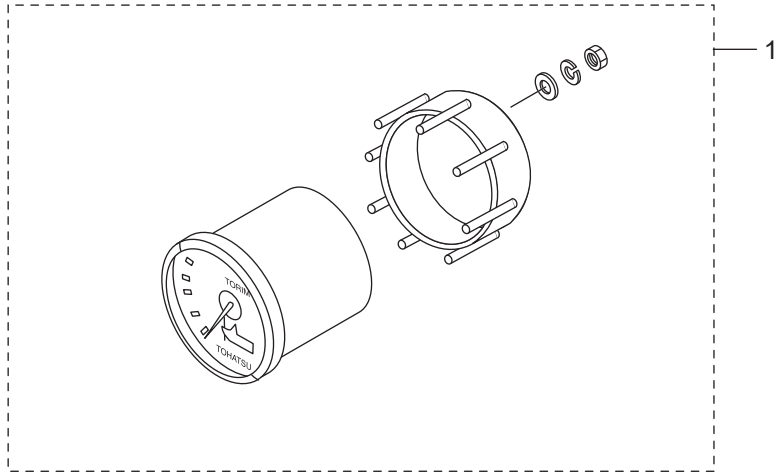



# FOP-6 SWITCH PANEL KIT (1)

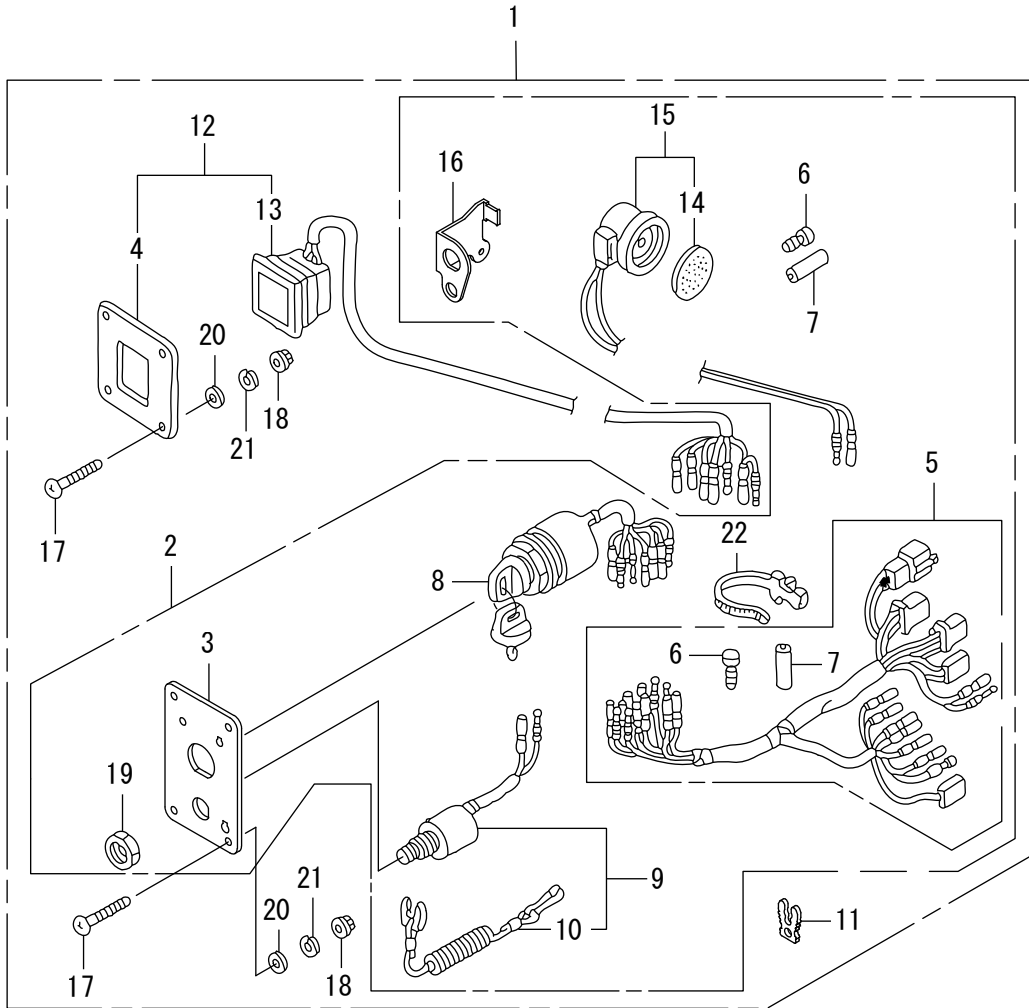

Ref. No.		Part No.	Description	Q'ty BFT150D	Remarks
FOP-6	1	HZZ3-06323-R24	PANEL KIT, SWITCH(B) (4-LED)	1	LRA, XCRA, XRA
FOP-6		HZZ3-06323-R04		1	LRC, XCRC, XRC
FOP-6	2	HZZ3-32341-R32	PANEL ASSY., SWITCH	1	LRA, XCRA, XRA
FOP-6		HZZ3-32341-R02		1	LRC, XCRC, XRC
FOP-6	3	HZZ3-32346-R22	PANEL, CONTROL	1	LRA, XCRA, XRA
FOP-6		HZZ3-32346-R02		1	LRC, XCRC, XRC
FOP-6	4	HZZ3-32347-R02	PANEL, CONTROL	1	
FOP-6	5	HZZ5-32545-000	HARNESS ASSY., SWITCH PANEL	1	
FOP-6	6	HZV5-32823-003	PLUG, INNER CONNECTOR	8	
FOP-6	7	HZV5-32824-003	PLUG, OUTER CONNECTOR	3	
FOP-6	8	HZZ3-35100-R12	SWITCH ASSY., COMBINATION	1	
FOP-6	9	HZV5-36180-033	SWITCH ASSY., EMERGENCY STOP	1	
FOP-6	10	HZV4-36182-651	CORD COMP., EMERGENCY	1	
FOP-6	11	HZV4-36187-652	CLIP, EMERGENCY LOCK	1	
FOP-6	12	HZZ3-37205-R03	PANEL ASSY., INDICATOR (4-LED)	1	
FOP-6	13	HZZ5-37210-763	LAMP ASSY., INDICATION (4-LED)	1	
FOP-6	14	H341-38403-672	PLATE, WINKER BUZZER	1	
FOP-6	15	HZV5-38410-003	BUZZER COMP., WARNING	1	
FOP-6	16	HZZ5-38414-003	BRACKET, BUZZER	1	
FOP-6	17	HZW5-90109-000	SCREW, PAN, 5X40	8	
FOP-6	18	HZZ5-90301-M01	NUT, FLANGE, 5MM	8	
FOP-6	19	H921-90302-000	NUT, HEX., 16MM	1	
FOP-6	20	HZZ5-90501-M01	WASHER, PLAIN, 5MM	8	
FOP-6	21	HZZ5-90502-M01	WASHER, SPRING, 5MM	8	
FOP-6	22	HSC2-90649-003	BAND, WIRE HARNESS (NATURAL)	1	(150MM)



# FOP-6-1 SWITCH PANEL KIT (2)

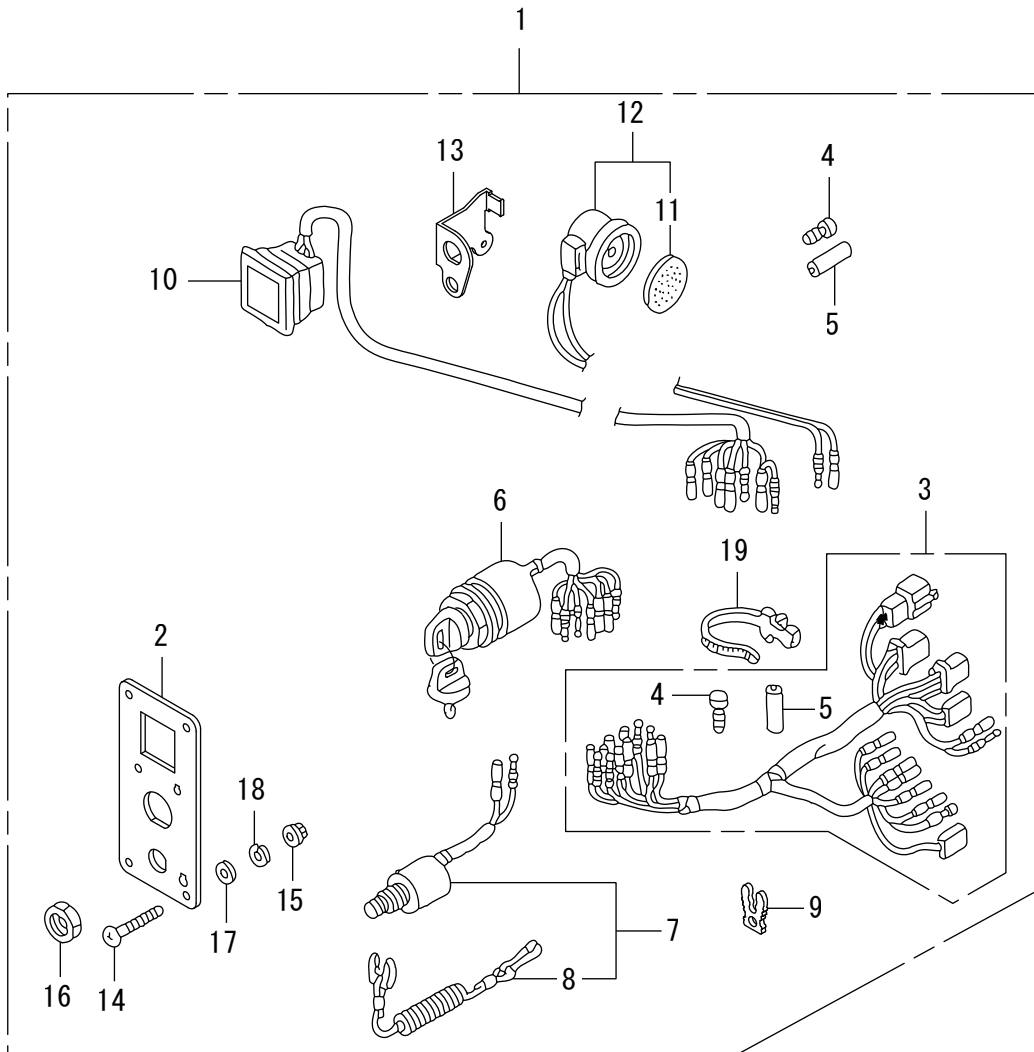



# FOP-6-2 SWITCH PANEL KIT (3)

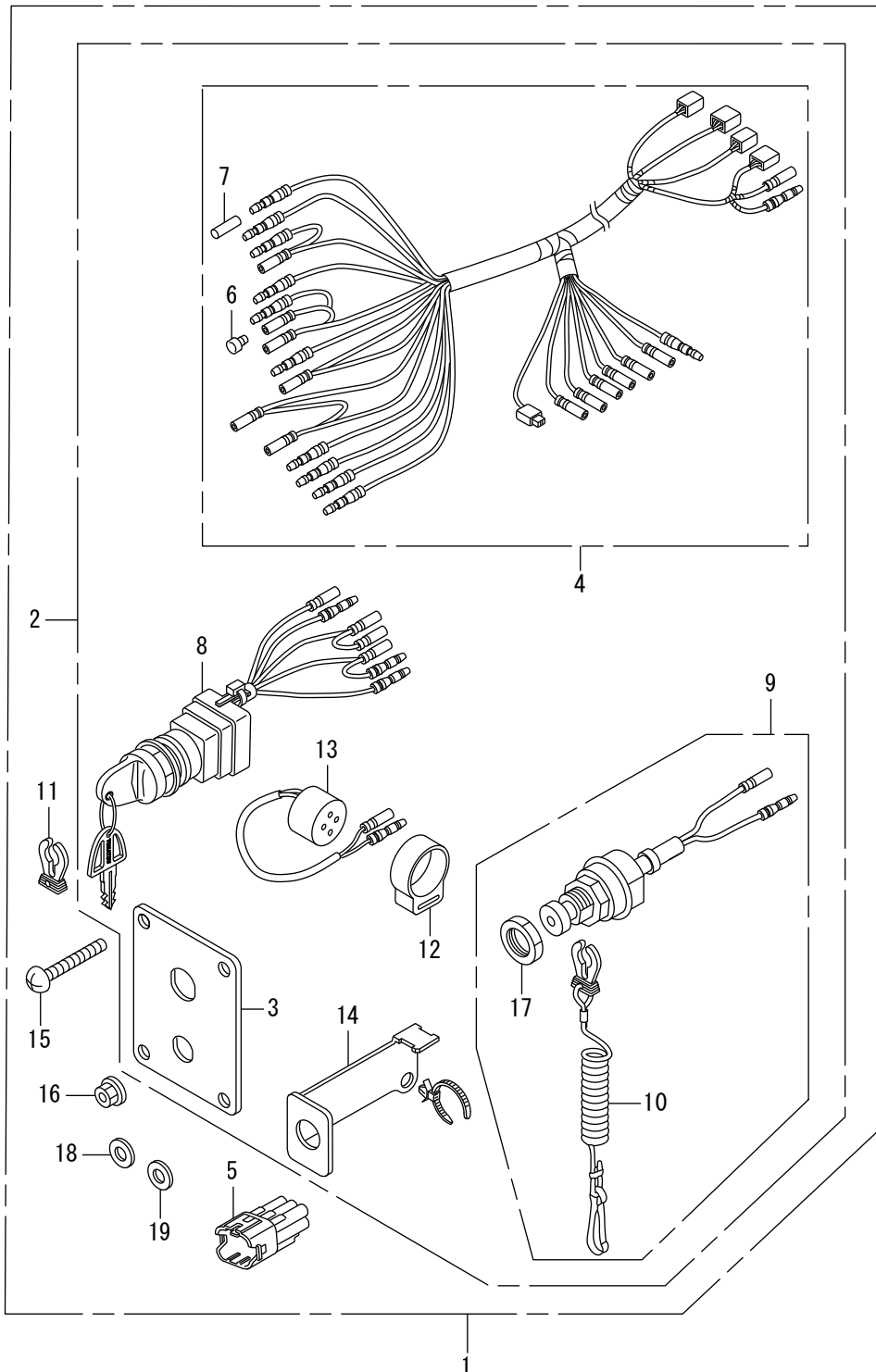

Ref. No.		Part No.	Description	Q'ty	Remarks
				BFT150D	
FOP-6-2	1	HZY6-06323-R02	PANEL KIT, SWITCH(SINGLE)	1	LRA, XCRA, XRA
FOP-6-2		HZY6-06323-R82		1	LRC, XCRC, XRC
FOP-6-2	2	HZY6-32340-R02	PANEL ASSY., CONTROL (SINGLE)	1	LRA, XCRA, XRA
FOP-6-2		HZY6-32340-R82		1	LRC, XCRC, XRC
FOP-6-2	3	HZY6-32346-R01	PANEL, CONTROL (SINGLE)	1	LRA, XCRA, XRA
FOP-6-2		HZY6-32346-R81		1	LRC, XCRC, XRC
FOP-6-2	4	HZY6-32545-003	HARNESS ASSY., SWITCH PANEL	1	
FOP-6-2	5	HZY6-32606-000	DUMMY, WATER PROOF CONNECTOR	1	(GREEN)
FOP-6-2	6	HZV5-32823-003	PLUG, INNER CONNECTOR	9	
FOP-6-2	7	HZV5-32824-003	PLUG, OUTER CONNECTOR	7	
FOP-6-2	8	HZY6-35100-R02	SWITCH ASSY., COMBINATION	1	
FOP-6-2	9	HZY6-36180-003	SWITCH ASSY., EMERGENCY STOP	1	(SINGLE)
FOP-6-2	10	HZY6-36182-003	CORD COMP., EMERGENCY	1	
FOP-6-2	11	HZY6-36187-003	CLIP, EMERGENCY LOCK	1	
FOP-6-2	12	HGC1-38402-000	SUSPENSION, AUDIBLE PILOT	1	
FOP-6-2	13	HZY9-38410-A01	BUZZER COMP., WARNING	1	
FOP-6-2	14	HZY6-38414-003	BRACKET	1	
FOP-6-2	15	HZW5-90109-000	SCREW, PAN, 5X40	4	
FOP-6-2	16	HZZ5-90301-M01	NUT, FLANGE, 5MM	4	
FOP-6-2	17	HZY6-90302-003	NUT	1	
FOP-6-2	18	HZZ5-90501-M01	WASHER, PLAIN, 5MM	4	
FOP-6-2	19	HZZ5-90502-M01	WASHER, SPRING, 5MM	4	

# FOP-6-3 SWITCH PANEL KIT (4)

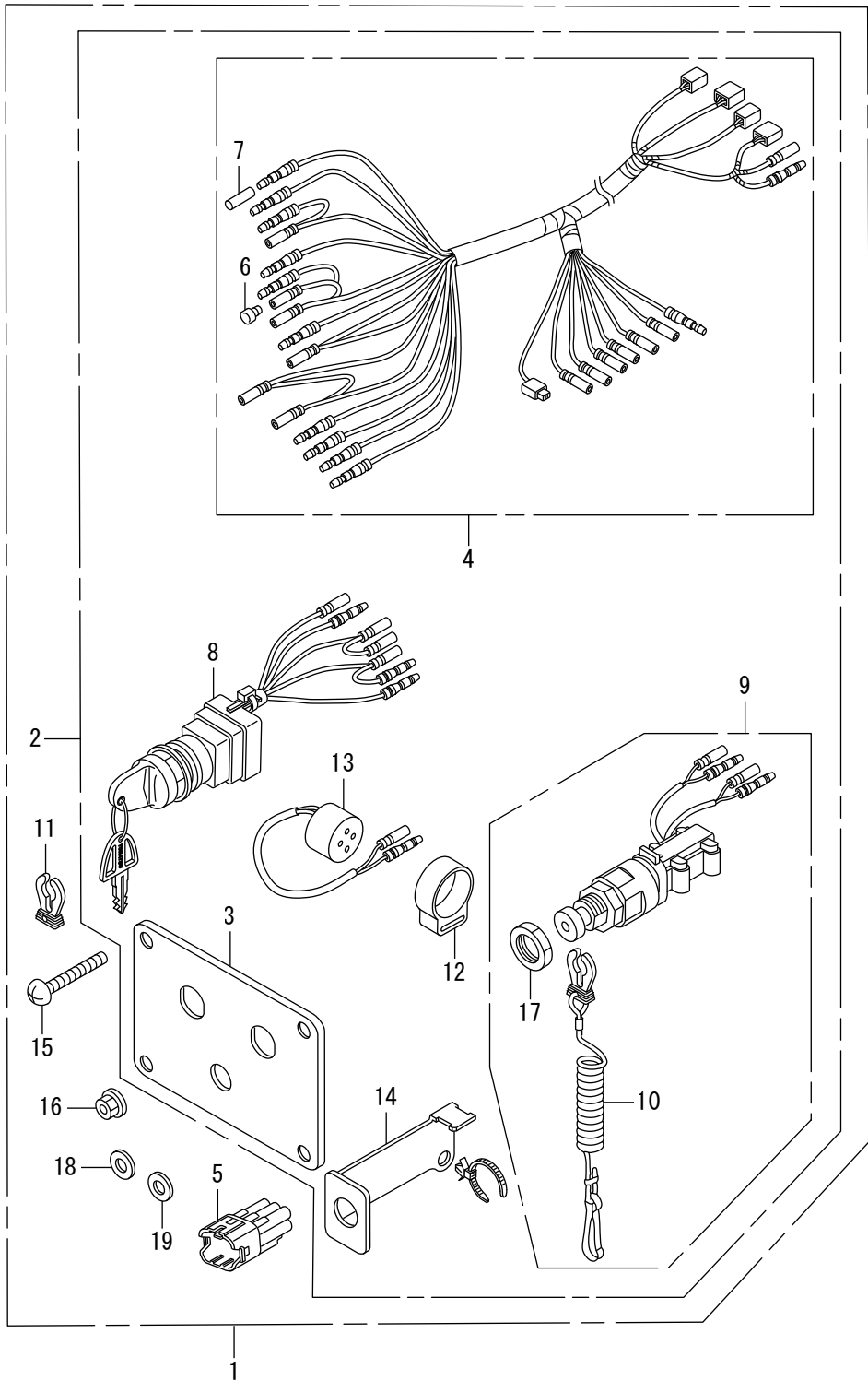

Ref. No.		Part No.	Description	Q'ty BFT150D	Remarks
FOP-6-3	1	HZY6-06323-R12	PANEL KIT, SWITCH(TWIN)	1	LRA, XCRA, XRA
FOP-6-3		HZY6-06323-R92		1	LRC, XCRC, XRC
FOP-6-3	2	HZY6-32340-R12	PANEL ASSY., CONTROL (TWIN)	1	LRA, XCRA, XRA
FOP-6-3		HZY6-32340-R92		1	LRC, XCRC, XRC
FOP-6-3	3	HZY6-32346-R11	PANEL, CONTROL (TWIN)	1	LRA, XCRA, XRA
FOP-6-3		HZY6-32346-R91		1	LRC, XCRC, XRC
FOP-6-3	4	HZY6-32545-003	HARNESS ASSY., SWITCH PANEL	2	
FOP-6-3	5	HZY6-32606-000	DUMMY, WATER PROOF CONNECTOR	2	(GREEN)
FOP-6-3	6	HZV5-32823-003	PLUG, INNER CONNECTOR	18	
FOP-6-3	7	HZV5-32824-003	PLUG, OUTER CONNECTOR	14	
FOP-6-3	8	HZY6-35100-R02	SWITCH ASSY., COMBINATION	2	
FOP-6-3	9	HZY6-36180-712	SWITCH ASSY., EMERGENCY STOP	1	(TWIN)
FOP-6-3	10	HZY6-36182-003	CORD COMP., EMERGENCY	1	
FOP-6-3	11	HZY6-36187-003	CLIP, EMERGENCY LOCK	1	
FOP-6-3	12	HGC1-38402-000	SUSPENSION, AUDIBLE PILOT	2	
FOP-6-3	13	HZY9-38410-A01	BUZZER COMP., WARNING	2	
FOP-6-3	14	HZY6-38414-003	BRACKET	2	
FOP-6-3	15	HZW5-90109-000	SCREW, PAN, 5X40	4	
FOP-6-3	16	HZZ5-90301-M01	NUT, FLANGE, 5MM	4	
FOP-6-3	17	HZY6-90302-003	NUT	1	
FOP-6-3	18	HZZ5-90501-M01	WASHER, PLAIN, 5MM	4	
FOP-6-3	19	HZZ5-90502-M01	WASHER, SPRING, 5MM	4	

# FOP-6-4 SWITCH PANEL KIT (5)

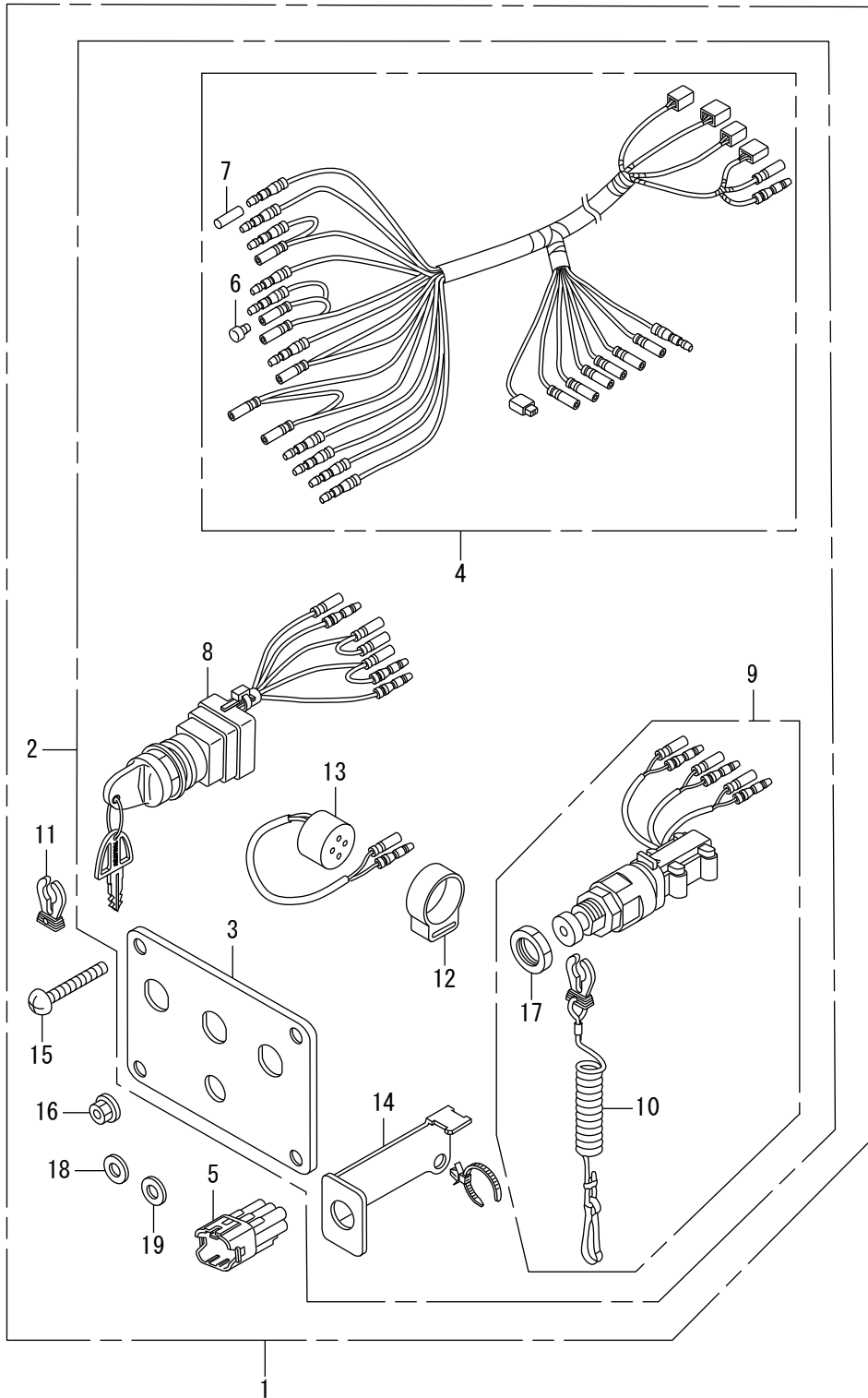

Ref. No.		Part No.	Description	Q'ty BFT150D	Remarks
FOP-6-4	1	HZY6-06323-R22	PANEL KIT, SWITCH(TRIPLE)	1	LRA, XCRA, XRA
FOP-6-4		HZY6-06323-R32		1	LRC, XCRC, XRC
FOP-6-4	2	HZY6-32340-R22	PANEL ASSY., CONTROL (TRIPLE)	1	LRA, XCRA, XRA
FOP-6-4		HZY6-32340-R32		1	LRC, XCRC, XRC
FOP-6-4	3	HZY6-32346-R21	PANEL, CONTROL (TRIPLE)	1	LRA, XCRA, XRA
FOP-6-4		HZY6-32346-R31		1	LRC, XCRC, XRC
FOP-6-4	4	HZY6-32545-003	HARNESS ASSY., SWITCH PANEL	3	
FOP-6-4	5	HZY6-32606-000	DUMMY, WATER PROOF CONNECTOR	3	(GREEN)
FOP-6-4	6	HZV5-32823-003	PLUG, INNER CONNECTOR	27	
FOP-6-4	7	HZV5-32824-003	PLUG, OUTER CONNECTOR	21	
FOP-6-4	8	HZY6-35100-R02	SWITCH ASSY., COMBINATION	3	
FOP-6-4	9	HZY6-36180-612	SWITCH ASSY., EMERGENCY STOP	1	(TRIPLE)
FOP-6-4	10	HZY6-36182-003	CORD COMP., EMERGENCY	1	
FOP-6-4	11	HZY6-36187-003	CLIP, EMERGENCY LOCK	1	
FOP-6-4	12	HGC1-38402-000	SUSPENSION, AUDIBLE PILOT	3	
FOP-6-4	13	HZY9-38410-A01	BUZZER COMP., WARNING	3	
FOP-6-4	14	HZY6-38414-003	BRACKET	3	
FOP-6-4	15	HZW5-90109-000	SCREW, PAN, 5X40	4	
FOP-6-4	16	HZZ5-90301-M01	NUT, FLANGE, 5MM	4	
FOP-6-4	17	HZY6-90302-003	NUT	1	
FOP-6-4	18	HZZ5-90501-M01	WASHER, PLAIN, 5MM	4	
FOP-6-4	19	HZZ5-90502-M01	WASHER, SPRING, 5MM	4	



# FOP-8 REMOTE CONTROL (TOP MOUNT SINGLE TYPE)

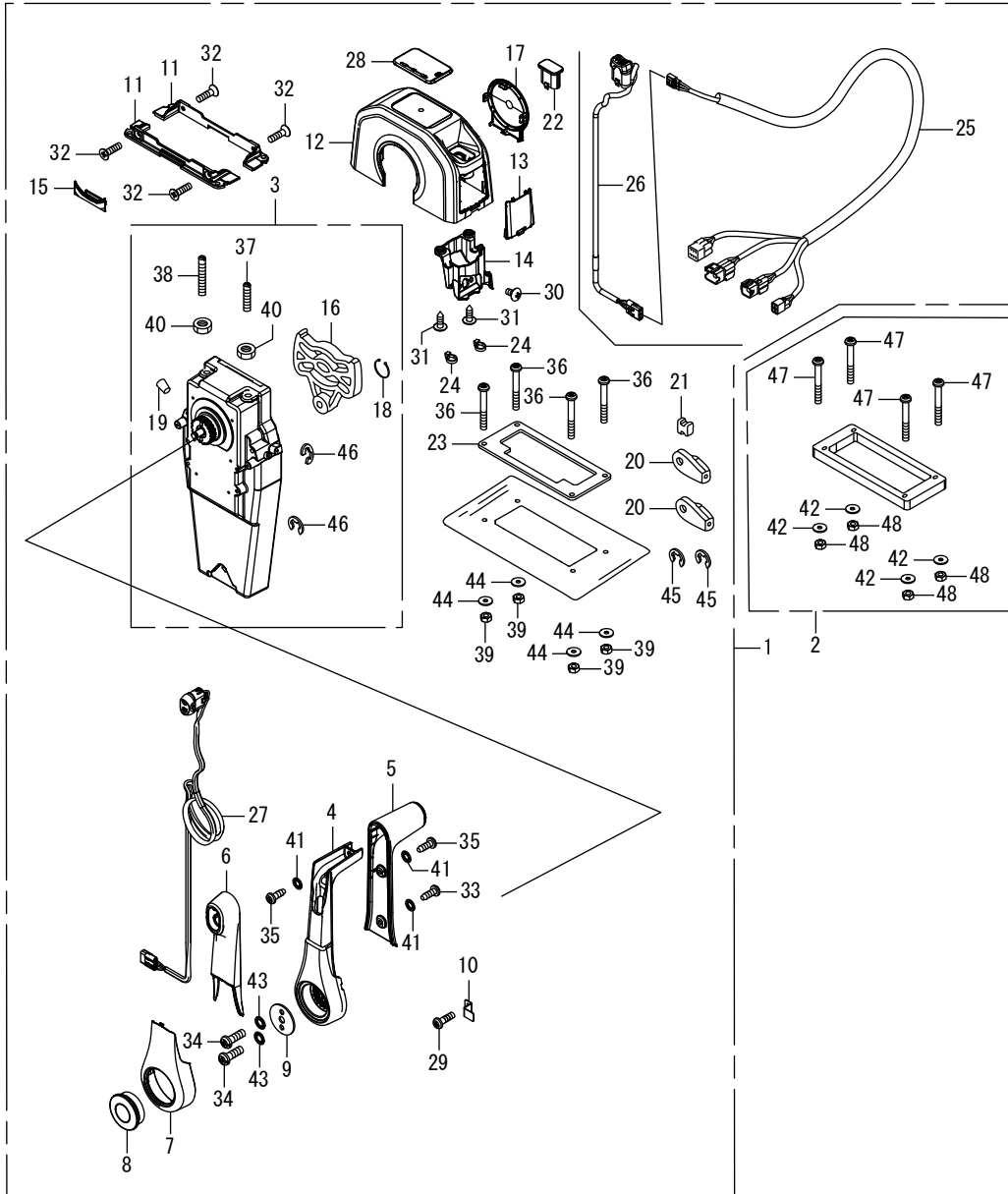

Ref. No.		Part No.	Description	Q'ty BFT150D	Remarks
FOP-8	1	HZY6-06240-R11	BOX KIT, REMOTE CONTROL (TROLLING CONTROL)	1	(TOP MOUNT SINGLE)
FOP-8		HZY6-06240-R91		1	
FOP-8	2	HZY6-06241-U10	SPACER KIT, REMOTE CONTROL BOX	1	(TOP MOUNT SINGLE)
FOP-8	3	HZY6-24810-U11	HOUSING ASSY., L. INNER	1	(TOP MOUNT)
FOP-8	4	HZY6-24811-U11	HANDLE, REMOTE CONTROL	1	
FOP-8	5	HZY6-24812-U12	COVER, GRIP	1	
FOP-8	6	HZY6-24813-U12	GRIP, REMOTE CONTROL HANDLE	1	
FOP-8	7	HZY6-24814-U11	COVER, LEVER	1	
FOP-8	8	HZY6-24816-U11	BUTTON, THROTTLE	1	
FOP-8	9	HZW5-24817-U01	PLATE, HANDLE	1	
FOP-8	10	HZW5-24818-U01	PLATE, CABLE CLAMP	1	
FOP-8	11	HZY6-24819-U11	BRACKET, REMOTE CONTROL	2	HOUSING
FOP-8	12	HZY6-24820-U11	HOUSING, SINGLE REMOTE CONTROL	1	BOX
FOP-8	13	HZY6-24821-U11	PLUG, SINGLE HOUSING	1	
FOP-8	14	HZY6-24824-U11	GUIDE, SINGLE WATER	1	
FOP-8	15	HZY6-24825-U11	HOUSING, LEAD	1	
FOP-8	16	HZW5-24826-U01	PLATE, DWELL	1	
FOP-8	17	HZY6-24826-R11	COVER, HOUSING SIDE	1	
FOP-8	18	HZY6-24827-U11	RING, SNAP	1	
FOP-8	19	HZY6-24828-U11	GROMMET	1	
FOP-8	20	HZW5-24831-U01	TERMINAL, CABLE (LOOSE PARTS)	2	
FOP-8	21	HZW5-24832-U01	SPACER, CABLE CLAMP (LOOSE PARTS)	1	
FOP-8	22	HZY6-24832-U91	CAP, BLANK	1	
FOP-8	23	HZY6-24834-U11	PACKING, SINGLE (LOOSE PARTS)	1	
FOP-8	24	HZY6-24835-U11	BAND, TY-RAP	2	
FOP-8	25	HZY6-32186-U10	HARNESS SUB ASSY., REMOTE	1	CONTROL
FOP-8	26	HZY6-35340-U11	SWITCH ASSY., TROLLING CONTROL	1	
FOP-8	27	HZY6-35370-U11	SWITCH ASSY., POWER TRIM-TILT	1	
FOP-8	28	HZY6-87703-R11	MARK, REMOTE CONTROL (SINGLE)	1	





# FOP-8-1 REMOTE CONTROL (TOP MOUNT DUAL TYPE)

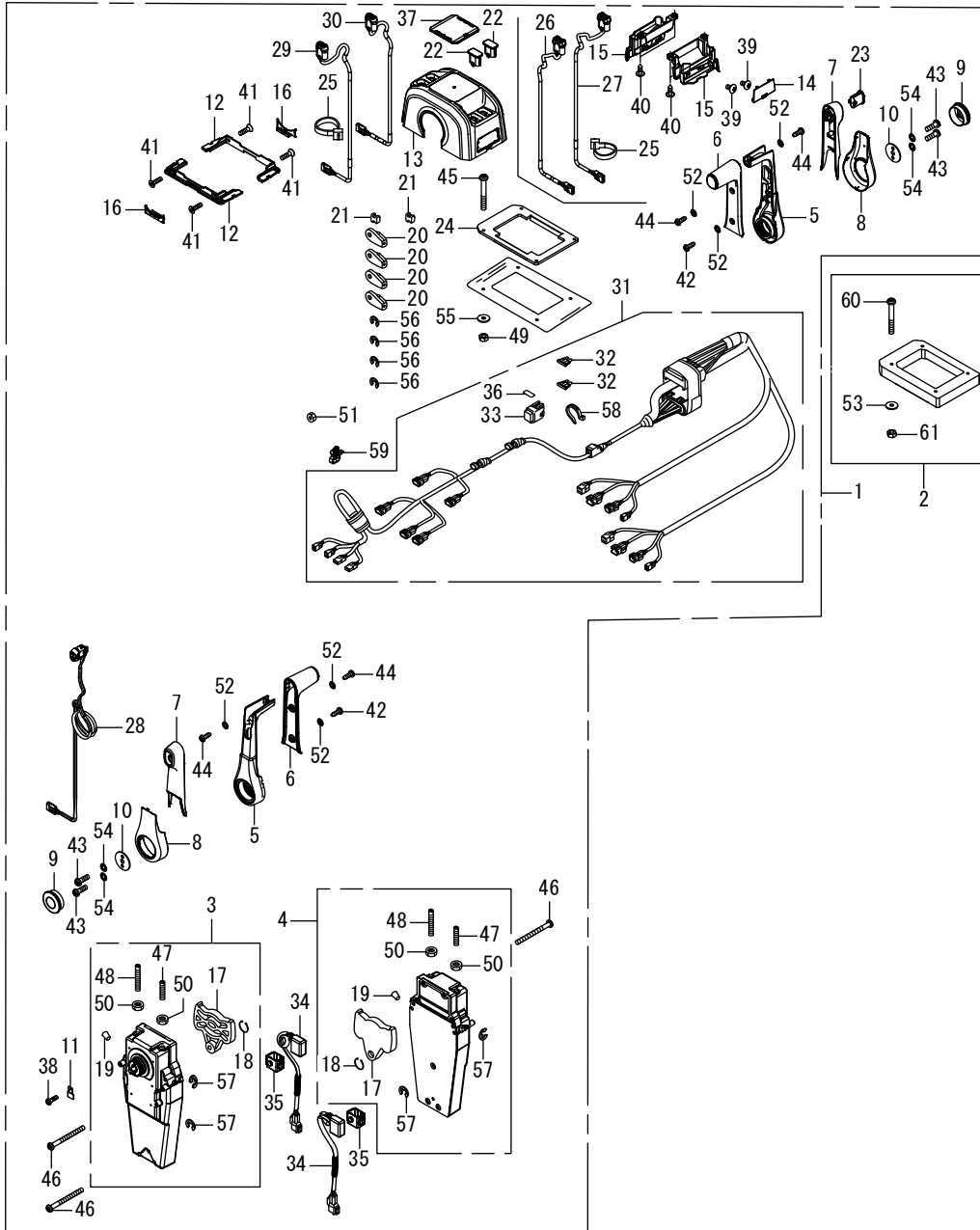

Ref. No.		Part No.	Description	Q'ty BFT150D	Remarks
FOP-8-1	1	HZY6-06240-S11	BOX KIT, REMOTE CONTROL (TROLLING CONTROL)	1	(TOP MOUNT DUAL)
FOP-8-1		HZY6-06240-S91		1	
FOP-8-1	2	HZY6-06241-V10	SPACER KIT, REMOTE CONTROL BOX	1	(TOP MOUNT DUAL)
FOP-8-1	3	HZY6-24810-U11	HOUSING ASSY., L. INNER	1	(TOP MOUNT)
FOP-8-1	4	HZY6-24810-V11	HOUSING ASSY., R. INNER	1	(TOP MOUNT)
FOP-8-1	5	HZY6-24811-U11	HANDLE, REMOTE CONTROL	2	
FOP-8-1	6	HZY6-24812-U12	COVER, GRIP	2	
FOP-8-1	7	HZY6-24813-U12	GRIP, REMOTE CONTROL HANDLE	2	
FOP-8-1	8	HZY6-24814-U11	COVER, LEVER	2	
FOP-8-1	9	HZY6-24816-U11	BUTTON, THROTTLE	2	
FOP-8-1	10	HZW5-24817-U01	PLATE, HANDLE	2	
FOP-8-1	11	HZW5-24818-U01	PLATE, CABLE CLAMP	1	
FOP-8-1	12	HZY6-24819-V11	BRACKET, REMOTE CONTROL	2	HOUSING
FOP-8-1	13	HZY6-24820-V11	HOUSING, DUAL REMOTE CONTROL	1	BOX
FOP-8-1	14	HZY6-24821-V11	PLUG, DUAL HOUSING	1	
FOP-8-1	15	HZY6-24824-V11	GUIDE, DUAL WATER	2	
FOP-8-1	16	HZY6-24825-U11	HOUSING, LEAD	2	
FOP-8-1	17	HZW5-24826-U01	PLATE, DWELL	2	
FOP-8-1	18	HZY6-24827-U11	RING, SNAP	2	
FOP-8-1	19	HZY6-24828-U11	GROMMET	2	
FOP-8-1	20	HZW5-24831-U01	TERMINAL, CABLE (LOOSE PARTS)	4	
FOP-8-1	21	HZW5-24832-U01	SPACER, CABLE CLAMP (LOOSE PARTS)	2	
FOP-8-1	22	HZY6-24832-U91	CAP, BLANK	2	
FOP-8-1	23	HZY6-24832-V11	CAP, POWER TRIM-TILT BLANK	1	
FOP-8-1	24	HZY6-24834-V11	PACKING, DUAL (LOOSE PARTS)	1	
FOP-8-1	25	HZY6-24835-U11	BAND, TY-RAP (TROLLING CONTROL)	1	
FOP-8-1	26	HZY6-35340-V11	SWITCH ASSY., TROLLING CONTROL	1	(PORT)
FOP-8-1	27	HZY6-35340-V21	SWITCH ASSY., TROLLING CONTROL	1	(STAR)
FOP-8-1	28	HZY6-35370-U11	SWITCH ASSY., POWER TRIM-TILT	1	

# FOP-8-1 REMOTE CONTROL (TOP MOUNT DUAL TYPE)

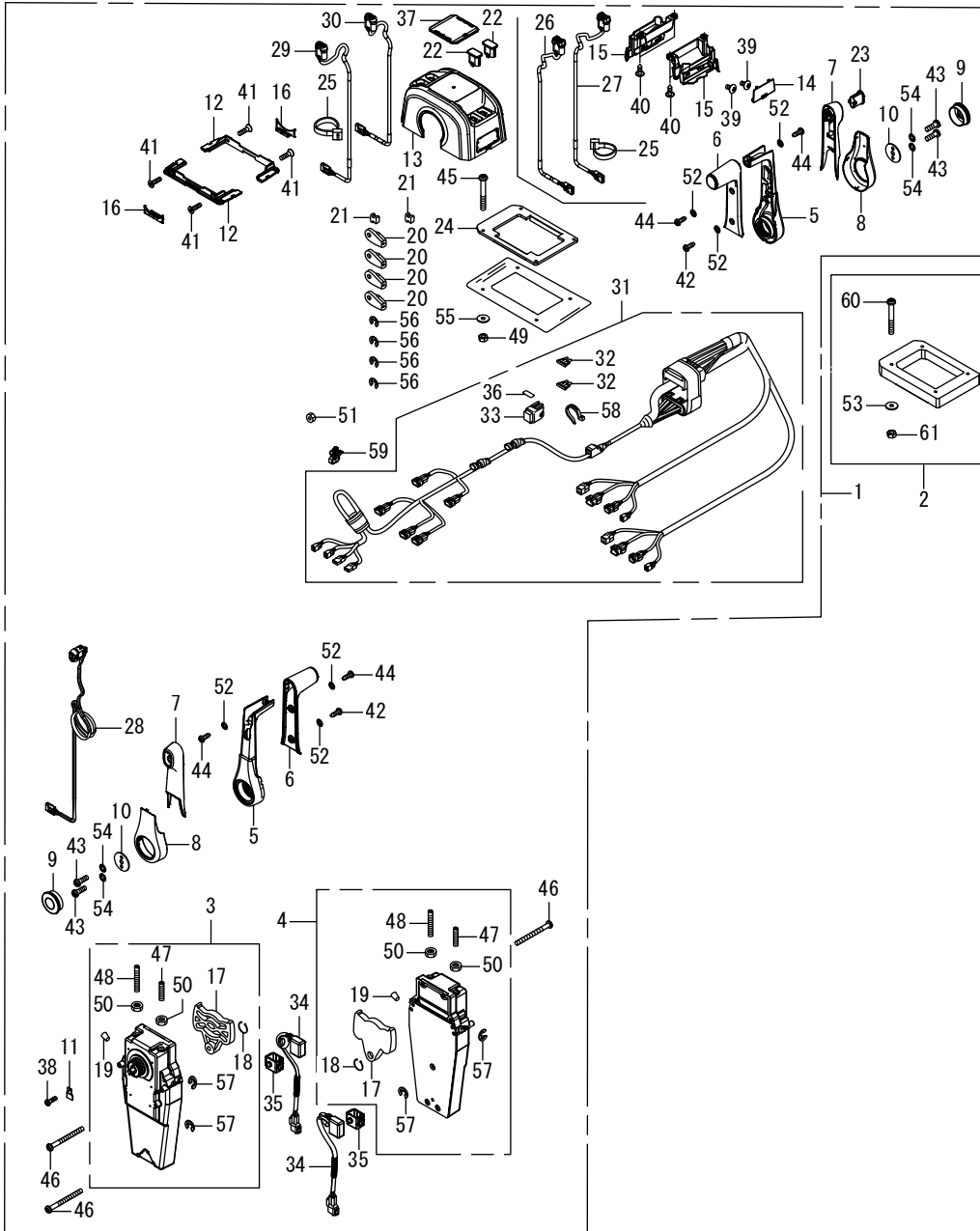

Ref. No.		Part No.	Description	Q'ty BFT150D	Remarks
FOP-8-1	29	HZY6-35370-V11	SWITCH ASSY., POWER TRIM-TILT	1	(PORT)
FOP-8-1	30	HZY6-35370-V21	SWITCH ASSY., POWER TRIM-TILT	1	(STAR)
FOP-8-1	31	HZY6-35375-V10	CABLE ASSY., POWER TRIM-TILT (TROLLING CONTROL)	1	
FOP-8-1		HZY6-35375-V90		1	
FOP-8-1	32	H797-38206-A01	FUSE, BLADE (3A)	2	
FOP-8-1	33	HZVL-38216-901	COVER ASSY., FUSE (3A)	1	
FOP-8-1	34	HZY6-38580-V11	RELAY ASSY., CONTROL	2	
FOP-8-1	35	HZY6-38581-V11	HOLDER, RELAY	2	
FOP-8-1	36	HZ2E-87117-000	LABEL, FUSE (3A)	1	
FOP-8-1	37	HZY6-87703-S11	MARK, REMOTE CONTROL (DUAL)	1	
FOP-8-1	38	HZW5-90101-U00	SCREW, PAN, 5X16	1	
FOP-8-1	39	HZY6-90102-U11	SCREW, TRUSS, 5X10	2	
FOP-8-1	40	HZY6-90103-U11	SCREW, TRUSS, 5X16 (TAPPING)	4	
FOP-8-1	41	HZW5-90104-U00	SCREW, PAN, 5X18	4	
FOP-8-1	42	HZY6-90104-U11	SCREW, PAN, 5X14 (TAPPING)	2	
FOP-8-1	43	HZW5-90106-U00	SCREW, PAN, 6X18	4	
FOP-8-1	44	HZY6-90106-U11	SCREW, PAN, 5X14 (TAPPING)	4	
FOP-8-1	45	HZW5-90107-U00	SCREW, PAN, 5X40 (LOOSE PARTS)	4	
FOP-8-1	46	HZW5-90108-U00	SCREW, PAN, 5X55	3	
FOP-8-1	47	HZY6-90111-U11	BOLT, STOPPER (F)	2	
FOP-8-1	48	HZY6-90112-U11	BOLT, STOPPER (R)	2	
FOP-8-1	49	HZW5-90301-U00	NUT, HEX., 5MM (LOOSE PARTS)	4	
FOP-8-1	50	HZZ5-90301-D01	NUT, 6MM	4	
FOP-8-1	51	HZW5-90302-U21	NUT, HEX., 5MM	1	
FOP-8-1	52	HZW5-90501-U00	WASHER, LOCK, 5MM	6	
FOP-8-1	53	HZV4-90502-000	WASHER, PLAIN, 5MM	4	
FOP-8-1	54	HZW5-90502-U00	WASHER, LOCK, 6MM	4	
FOP-8-1	55	HZW5-90503-U00	WASHER, PLAIN, 5MM (LOOSE PARTS)	4	
FOP-8-1	56	HZZ5-90651-D01	E-RING, 6MM (LOOSE PARTS)	4	



# FOP-8-1 REMOTE CONTROL (TOP MOUNT DUAL TYPE)

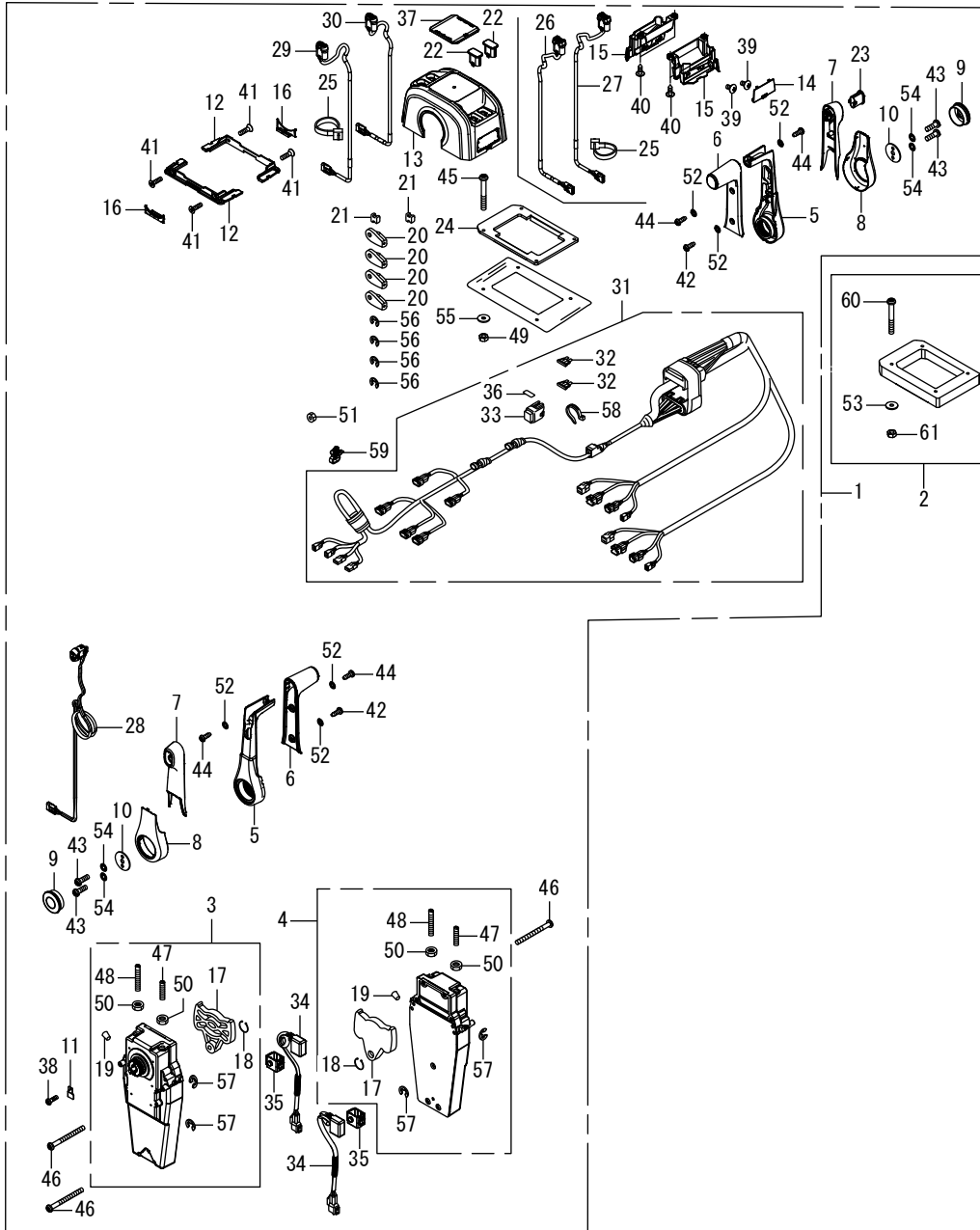



# FOP-8-2 REMOTE CONTROL (FLUSH MOUNT TYPE)

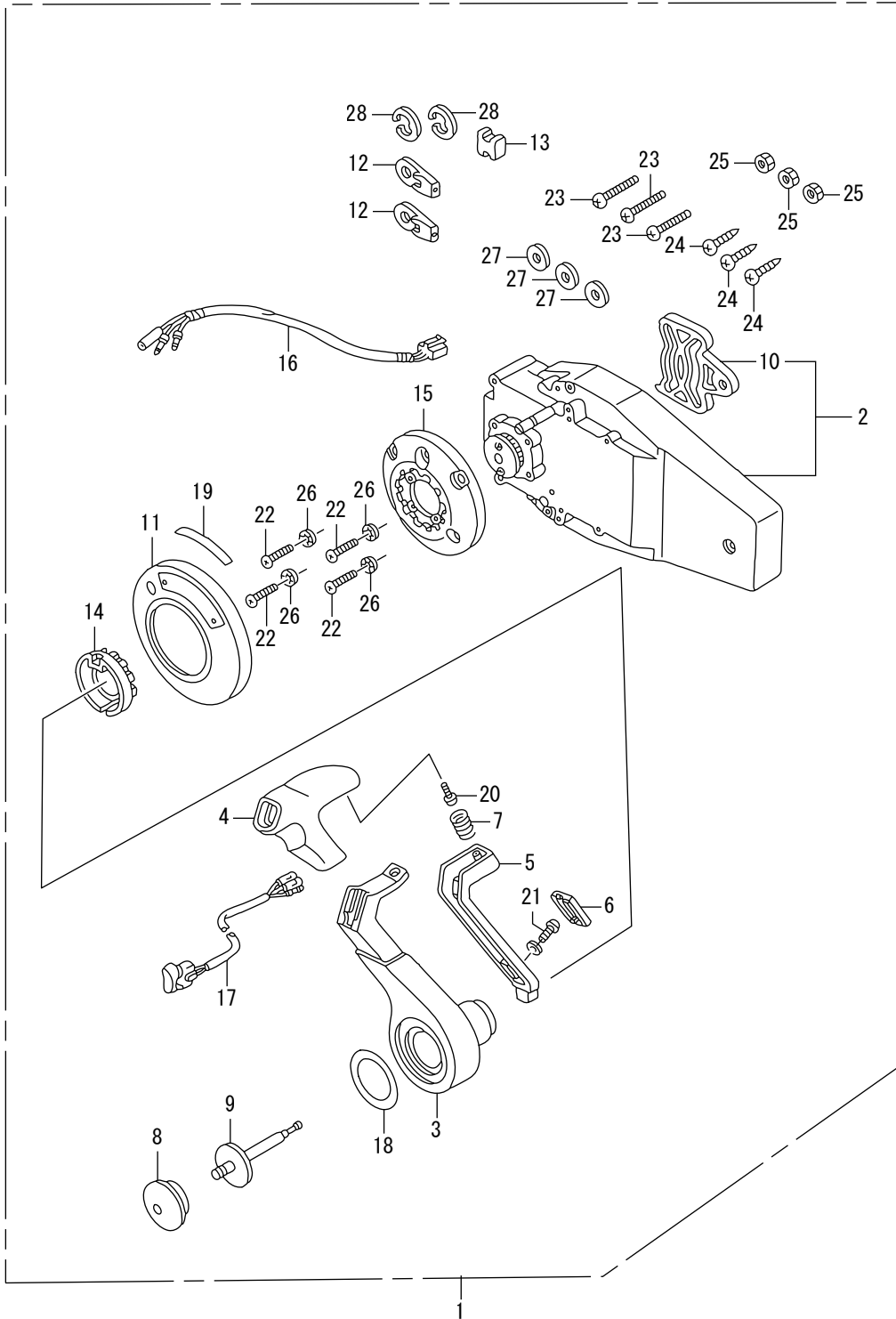

Ref. No.		Part No.	Description	Q'ty BFT150D	Remarks
FOP-8-2	1	HZZ3-06240-R41	BOX KIT, REMOTE CONTROL	1	(FLUSH MOUNT) (R.)
FOP-8-2	2	HZW7-24810-U01	HOUSING ASSY., R. INNER	1	(FLUSH MOUNT)
FOP-8-2	3	HZW7-24811-U01	HANDLE, REMOTE CONTROL	1	
FOP-8-2	4	HZW7-24812-U01	COVER, GRIP	1	
FOP-8-2	5	HZW7-24813-U01	ARM, NEUTRAL LOCK	1	
FOP-8-2	6	HZW7-24814-U01	COVER, LOCK ARM	1	
FOP-8-2	7	HZW7-24815-U01	SPRING, NEUTRAL LOCK ARM	1	
FOP-8-2	8	HZW5-24816-U01	BUTTON, THROTTLE	1	
FOP-8-2	9	HZW7-24817-U01	SHAFT, THROTTLE BUTTON	1	
FOP-8-2	10	HZW5-24826-U01	PLATE, DWELL	1	
FOP-8-2	11	HZZ3-24830-R42	COVER ASSY.	1	
FOP-8-2	12	HZW5-24831-U01	TERMINAL, CABLE	2	
FOP-8-2	13	HZW5-24832-U01	SPACER, CABLE CLAMP	1	
FOP-8-2	14	HZW7-24832-U01	HOLDER, NEUTRAL LOCK	1	
FOP-8-2	15	HZW7-24833-U01	BASE	1	
FOP-8-2	16	HZW7-32530-U20	SUB HARNESS ASSY., POWER	1	TRIM-TILT (C)
FOP-8-2	17	HZW7-35370-U02	SWITCH ASSY., POWER TRIM-TILT	1	(C)
FOP-8-2	18	HZZ3-87701-R41	MARK, HANDLE FLUSH MOUNT	1	
FOP-8-2	19	HZW7-87703-U00	MARK, FLUSH MOUNT	1	
FOP-8-2	20	HZW5-90101-U00	SCREW, PAN, 5X16	1	
FOP-8-2	21	HZW7-90101-U01	SCREW, TRUSS, 4X12	1	
FOP-8-2	22	HZW7-90102-U01	SCREW, PAN, 5X30	4	
FOP-8-2	23	HZW7-90103-U01	SCREW, PAN, 6X35	3	
FOP-8-2	24	HZW7-90104-U01	SCREW, TAPPING, 6X30	3	
FOP-8-2	25	HZW7-90301-U01	NUT, HEX., 6MM	3	
FOP-8-2	26	HZW5-90501-U00	WASHER, LOCK, 5MM	4	
FOP-8-2	27	HZW7-90502-U00	WASHER, PLAIN, 6MM	3	
FOP-8-2	28	HCO-94540-06029	E-RING, 6MM	2	

# FOP-8-3 REMOTE CONTROL

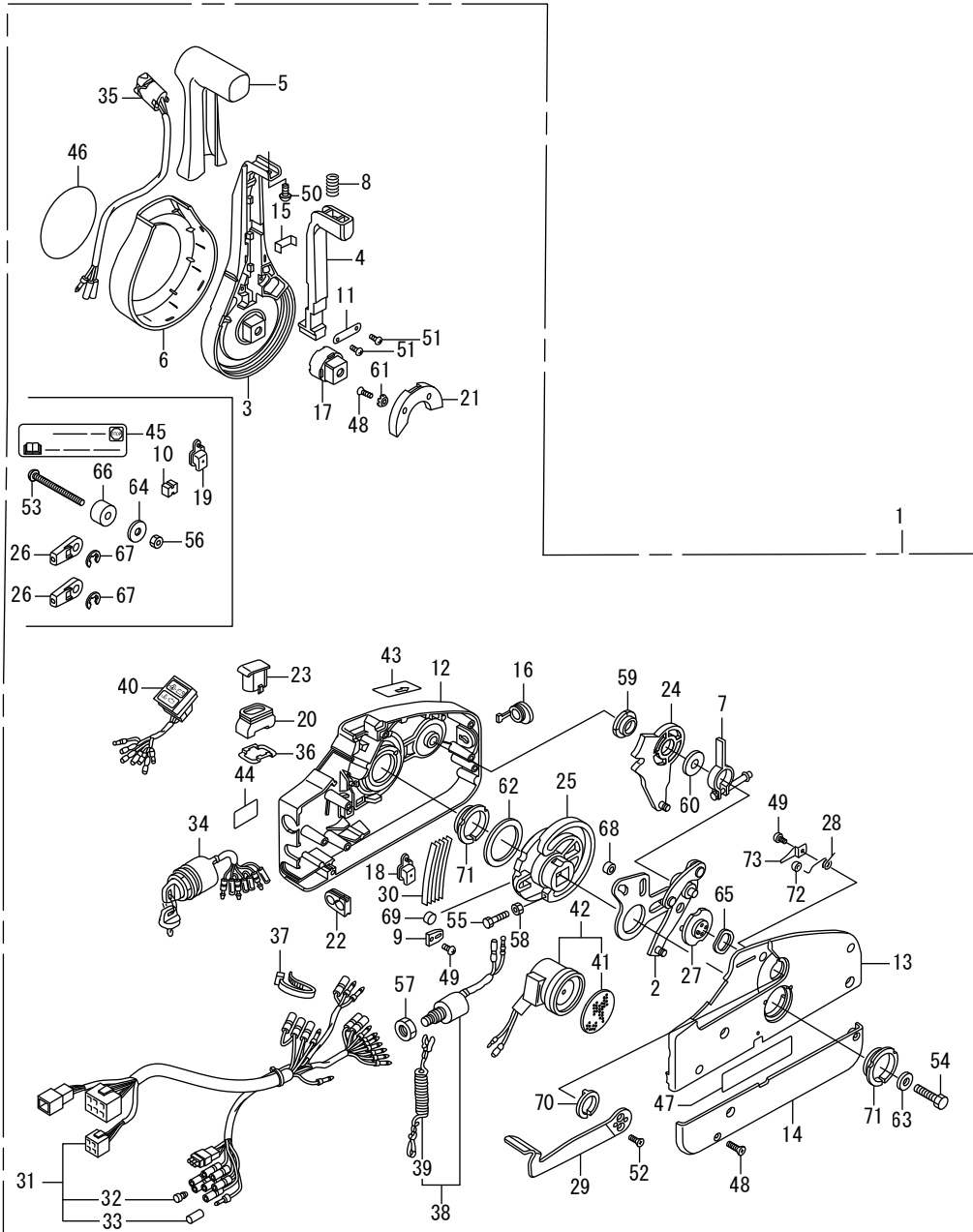

Ref. No.		Part No.	Description	Q'ty BFT150D	Remarks
FOP-8-3	1	HZZ3-24800-P14	BOX ASSY., REMOTE CONTROL	1	(NHK MEC) LRA, XCRA, XRA
FOP-8-3		HZZ3-24800-P04		1	LRC, XCRC, XRC
FOP-8-3	2	HZZ5-24810-D01	PLATE ASSY.	1	
FOP-8-3	3	HZZ5-24811-D01	LEVER, HAND	1	
FOP-8-3	4	HZZ5-24812-D01	ARM, NEUTRAL LOCK	1	
FOP-8-3	5	HZZ5-24813-D01	GRIP	1	
FOP-8-3	6	HZZ5-24814-D01	COVER, LEVER	1	
FOP-8-3	7	HZZ5-24815-D01	ARM ASSY., BRAKE	1	
FOP-8-3	8	HZZ5-24816-D01	SPRING (2)	1	
FOP-8-3	9	HZZ5-24817-D01	CLIP, DETENT	1	
FOP-8-3	10	HZZ5-24818-D01	SPACER (1) (LOOSE PARTS)	1	
FOP-8-3	11	HZZ5-24819-D01	BRACKET	1	
FOP-8-3	12	HZZ5-24821-D01	HOUSING, FR.	1	
FOP-8-3	13	HZZ5-24822-D01	HOUSING, RR.	1	
FOP-8-3	14	HZZ5-24823-D01	PANEL, BACK	1	
FOP-8-3	15	HZZ5-24824-D01	BRACKET, WIRE CLAMP	1	
FOP-8-3	16	HZZ5-24826-D01	CAP, RUBBER	1	
FOP-8-3	17	HZZ5-24827-D01	ADJUSTER	1	
FOP-8-3	18	HZZ5-24828-D01	COVER, POWER TRIM-TILT WIRE	1	
FOP-8-3	19	HZZ5-24828-D01	COVER, POWER TRIM-TILT WIRE (LOOSE PARTS)	1	
FOP-8-3	20	HZZ5-24829-D01	SEAL, RUBBER	1	
FOP-8-3	21	HZZ5-24831-D01	HOLDER, NEUTRAL LOCK	1	
FOP-8-3	22	HZZ5-24832-D01	GROMMET, WIRE (14)	1	
FOP-8-3	23	HZZ5-24833-D01	CAP, TROLLING CONTROL SWITCH	1	BLANK
FOP-8-3	24	HZZ5-24845-D01	GEAR ASSY., SHIFT	1	
FOP-8-3	25	HZZ5-24850-D01	GEAR, DRIVE	1	
FOP-8-3	26	HZZ5-24855-D01	TERMINAL, CABLE (LOOSE PARTS)	2	
FOP-8-3	27	HZZ5-24875-D01	DRUM ASSY., FREE THROTTLE	1	
FOP-8-3	28	HZZ5-24876-D01	SPRING (1)	1	

# FOP-8-3 REMOTE CONTROL

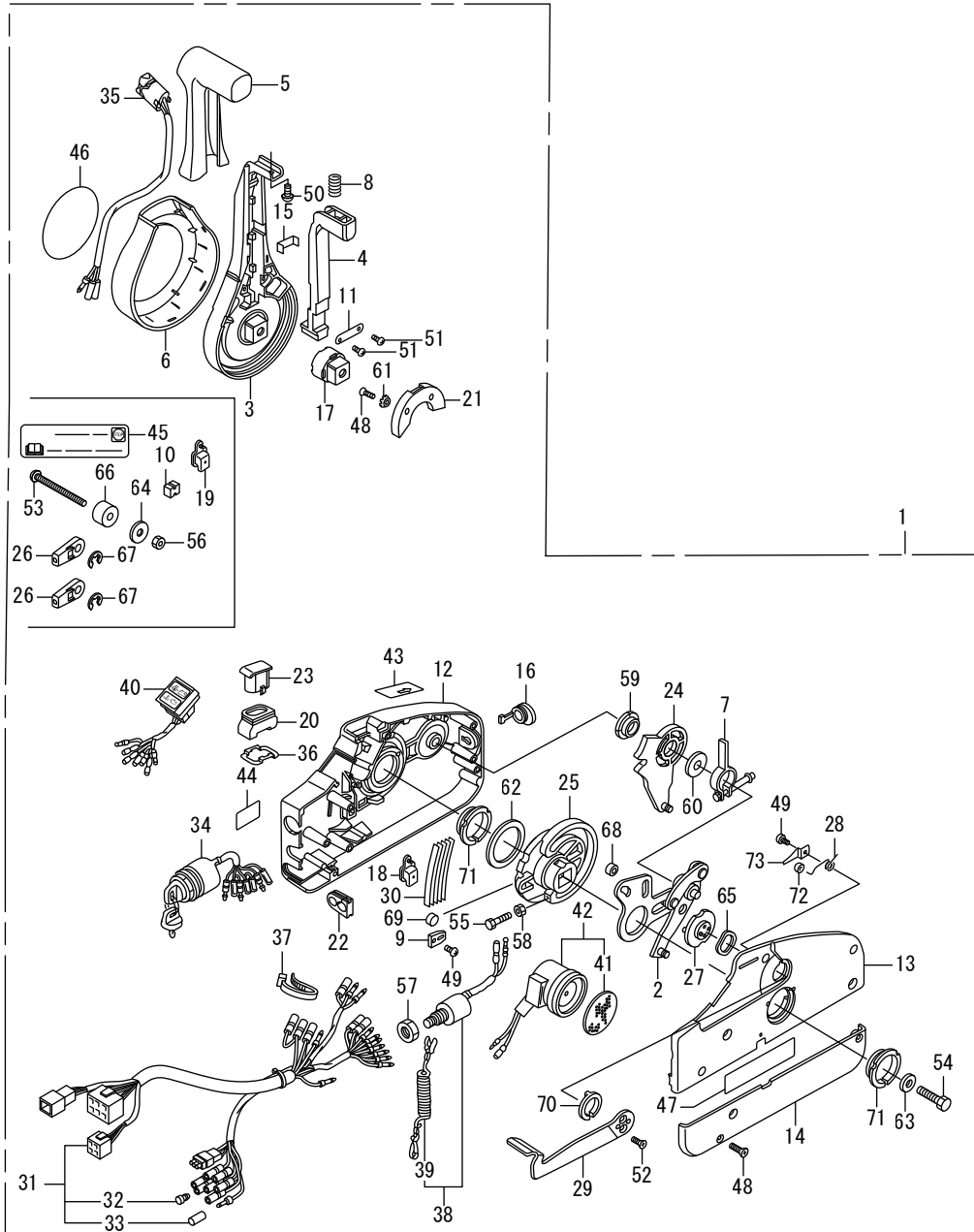

Ref. No.		Part No.	Description	Q'ty BFT150D	Remarks
FOP-8-3	29	HZZ5-24878-D01	LEVER, FREE THROTTLE	1	
FOP-8-3	30	HZZ5-24883-D01	SPRING, DETENT	5	
FOP-8-3	31	HZZ5-32530-D01	CABLE ASSY., REMOTE CONTROL (B)	1	
FOP-8-3	32	HZV5-32823-003	PLUG, INNER CONNECTOR	7	
FOP-8-3	33	HZV5-32824-003	PLUG, OUTER CONNECTOR	1	
FOP-8-3	34	HZZ3-35100-R12	SWITCH ASSY., COMBINATION	1	
FOP-8-3	35	HZZ5-35370-D02	SWITCH ASSY., POWER TRIM-TILT	1	
FOP-8-3	36	HZZ3-35645-A41	PLATE, SWITCH	1	
FOP-8-3	37	HZZ5-35701-D01	BAND, WIRE	1	
FOP-8-3	38	HZV5-36180-033	SWITCH ASSY., EMERGENCY STOP	1	
FOP-8-3	39	HZV4-36182-651	CORD COMP., EMERGENCY	1	
FOP-8-3	40	HZZ5-37210-D02	LAMP ASSY., INDICATION	1	
FOP-8-3	41	H341-38403-672	PLATE, WINKER BUZZER	1	
FOP-8-3	42	HZV5-38410-003	BUZZER COMP., WARNING	1	
FOP-8-3	43	HZZ5-87701-D00	MARK, FAST IDLE	1	
FOP-8-3	44	HZZ5-87702-A00	MARK, EMERGENCY STOP (US)	1	LRA, XCRA, XRA
FOP-8-3		HZZ5-87702-D00	MARK, EMERGENCY STOP	1	LRC, XCRC, XRC
FOP-8-3	45	HZZ5-87702-A00	MARK, EMERGENCY STOP (US) (LOOSE PARTS)	1	LRA, XCRA, XRA
FOP-8-3		HZZ5-87702-D00	MARK, EMERGENCY STOP (LOOSE PARTS)	1	LRC, XCRC, XRC
FOP-8-3	46	HZZ5-87703-P01	MARK, EMBLEM	1	
FOP-8-3	47	HZZ5-87704-D01	LABEL, SIGP	1	
FOP-8-3	48	HZZ5-90101-D01	SCREW, 5X18	7	
FOP-8-3	49	HZZ5-90102-D01	SCREW, 4X6	2	
FOP-8-3	50	HZZ5-90103-D01	SCREW, 5X10	1	
FOP-8-3	51	HZZ5-90104-D01	SCREW, 4X10	2	
FOP-8-3	52	HZZ5-90106-D01	SCREW, 5X12	2	
FOP-8-3	53	HZZ5-90107-D01	SCREW, 6X90 (LOOSE PARTS)	3	
FOP-8-3	54	HZZ5-90108-D01	BOLT, 8X50	1	
FOP-8-3	55	HZZ5-90109-D01	BOLT, 5X25	1	



# FOP-8-3 REMOTE CONTROL

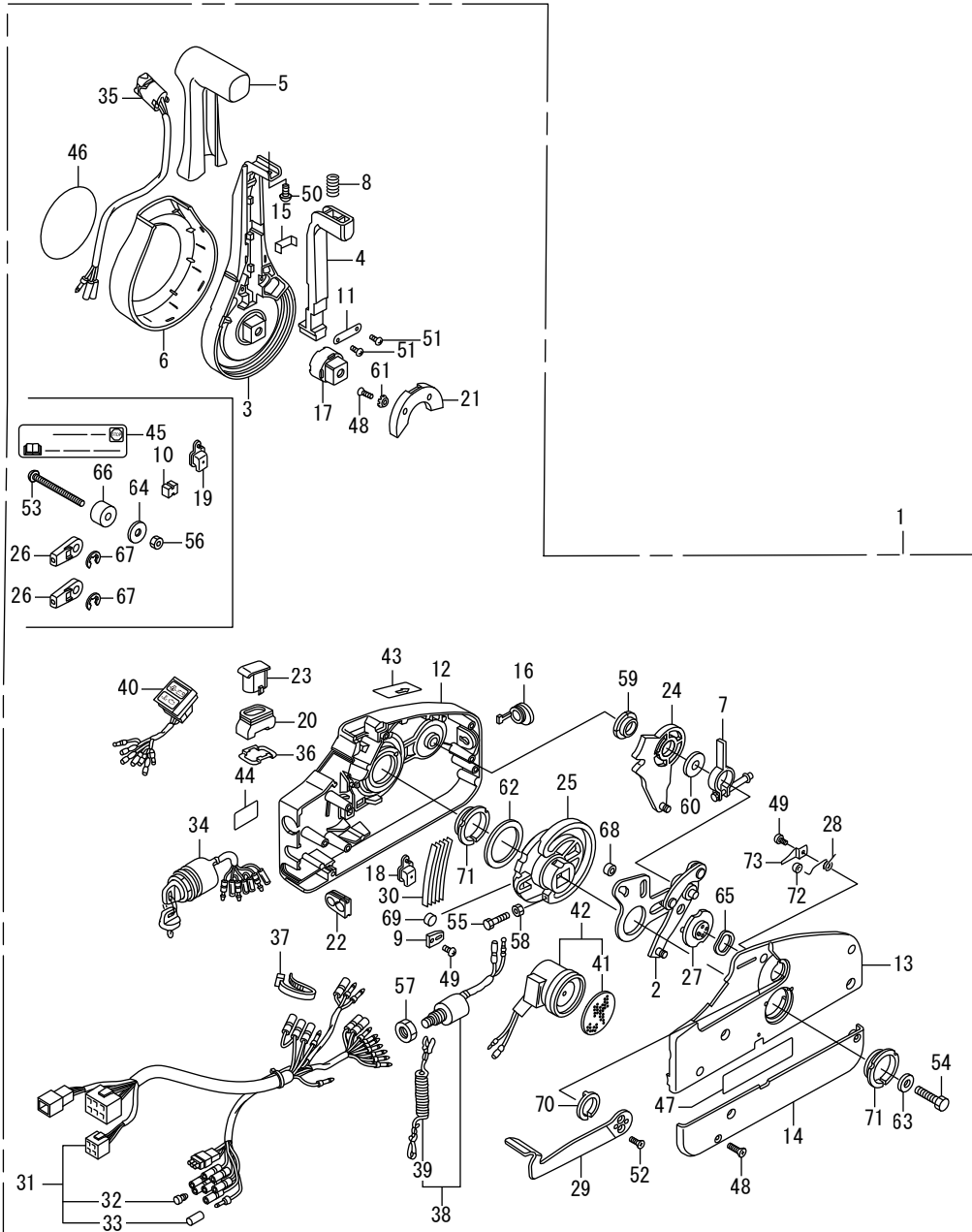



# FOP-9 BOLT KIT

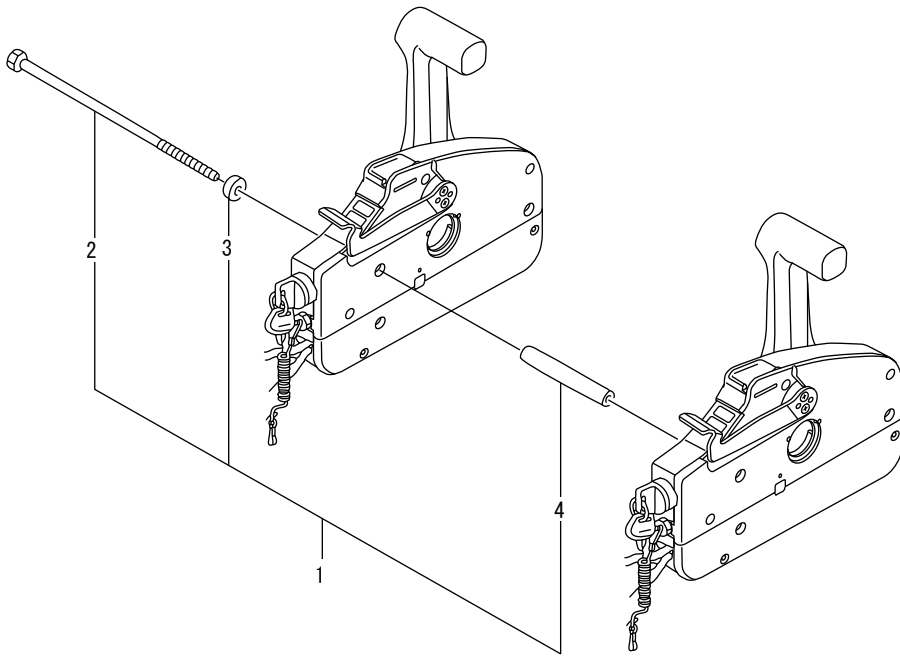



FOP-10 WATER PUMP IMPELLER KIT (1)

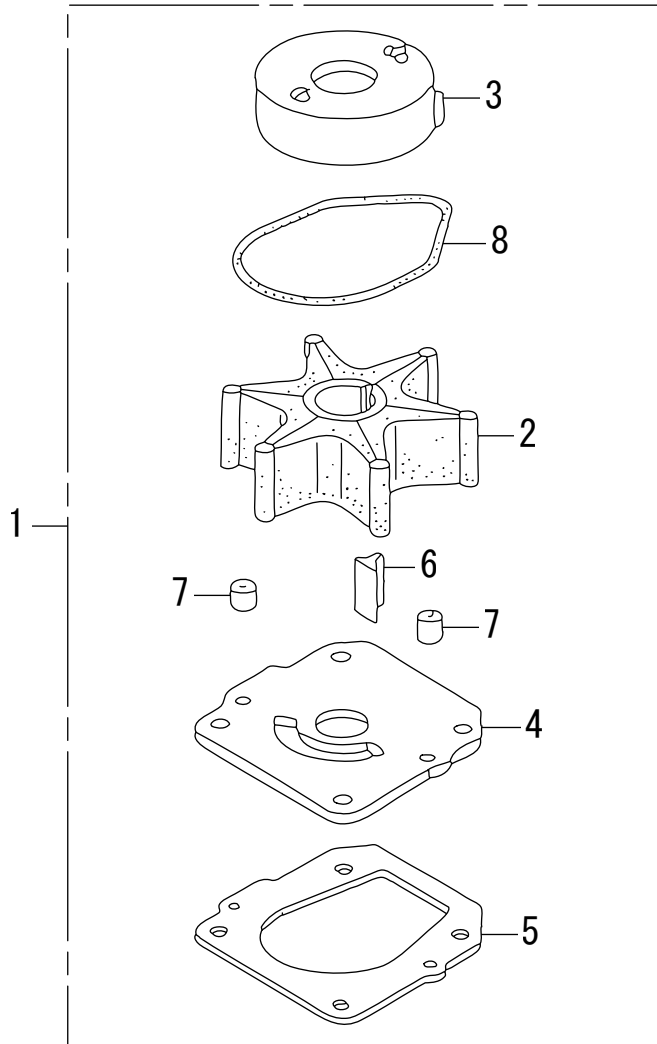



FOP-10-1 WATER PUMP IMPELLER KIT (2)

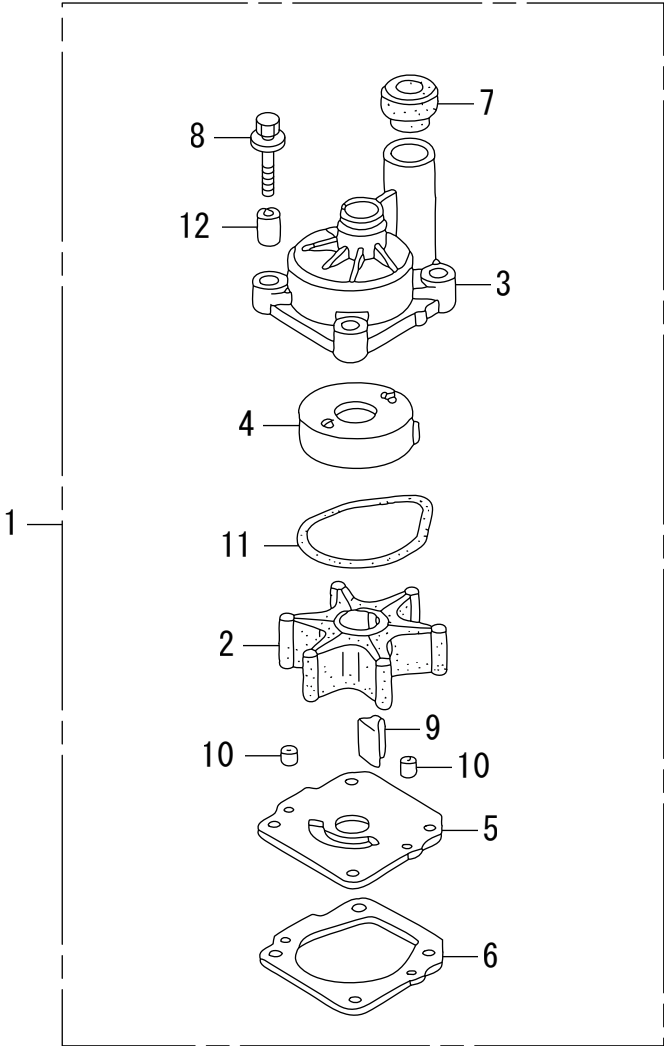





# FOP-11 INTERFACE CABLE KIT

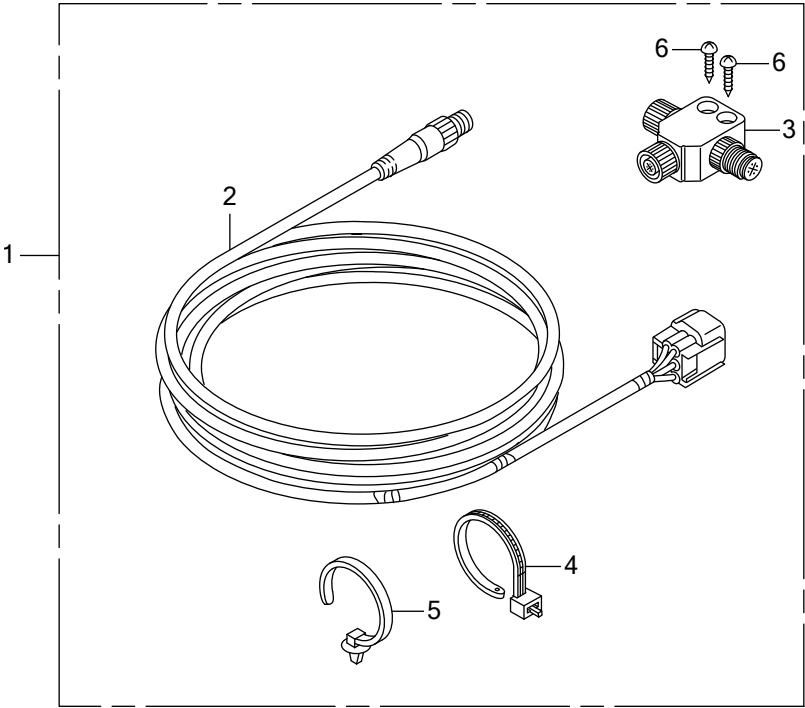



# FOP-12 TROLLING CONTROL SWITCH

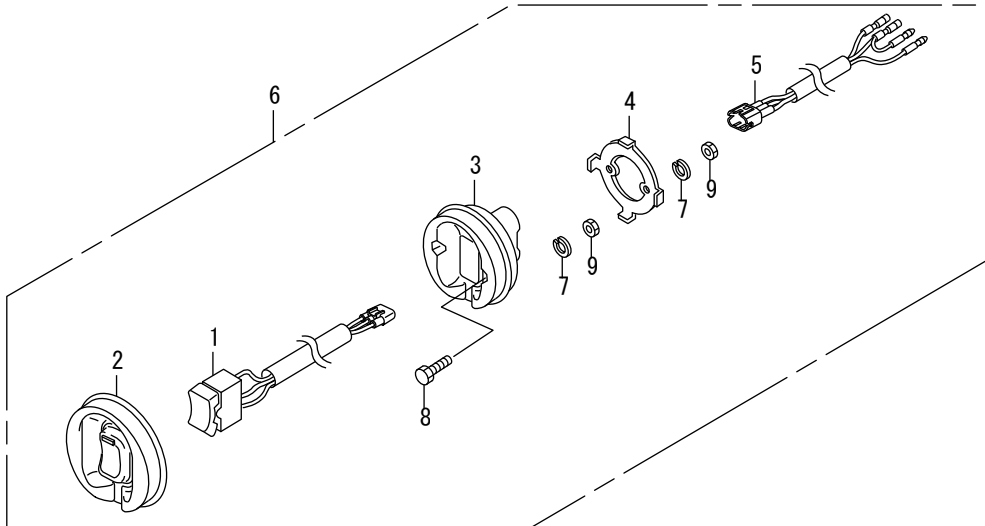



# FOP-13 TILT LIMIT KIT

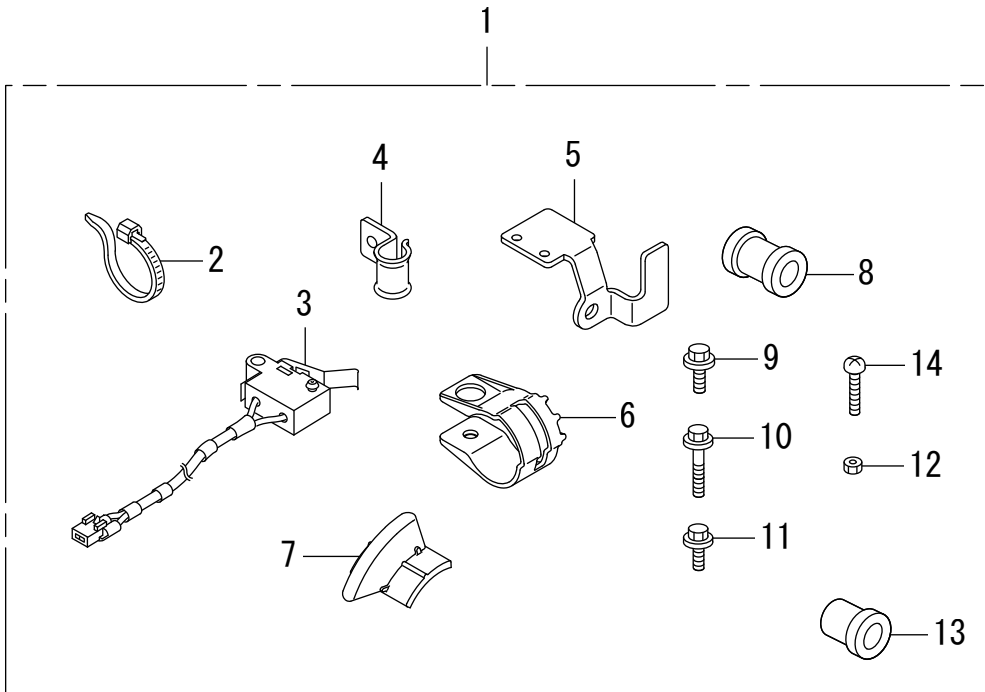



# FOP-14 STEERING ROD KIT

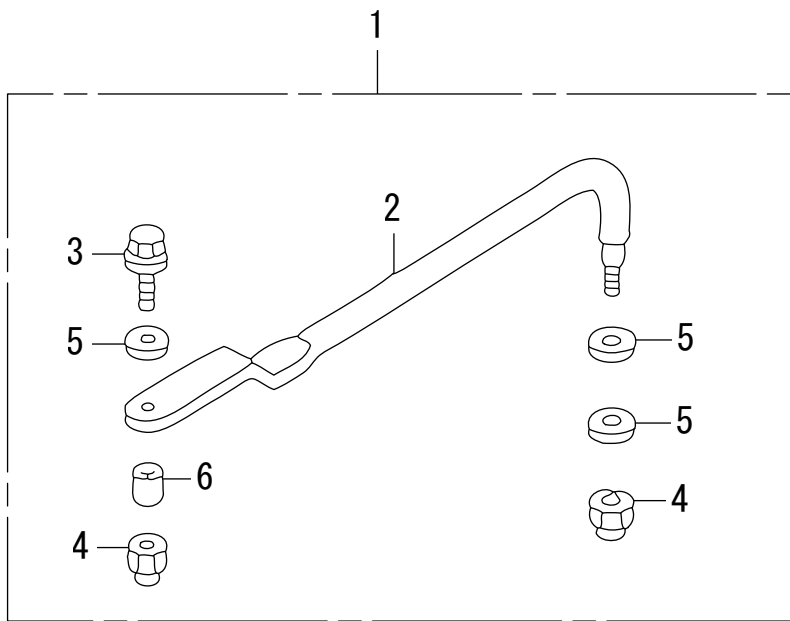





# FOP-16 CABLE KIT

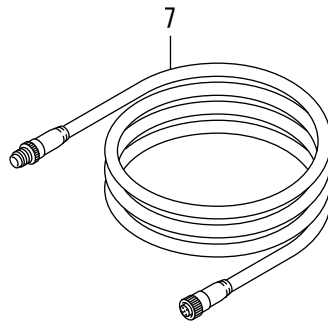
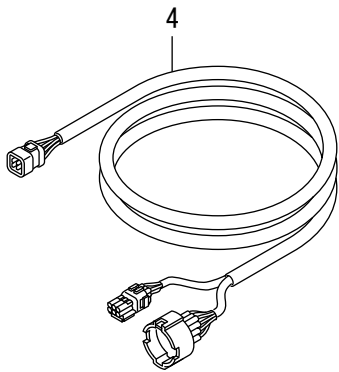
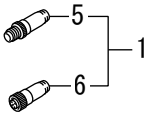
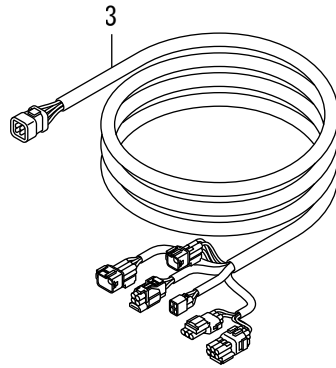
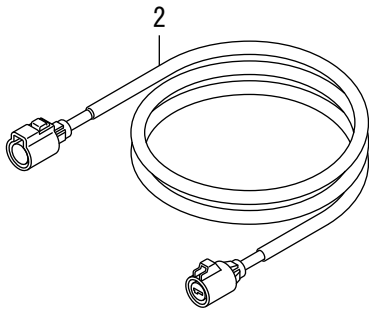



## INDEX

332-70201-0	* CLAMP	F-6-8
3C7-70217-0	* CLAMP	F-6-5
3C7-70220-1	* JOINT ASSY (INLET)	F-6-2
3C7-70224-1	* JOINT ASSY (OUTLET)	F-6-3
3FF-70200-4	PRIMER BULB ASSY	F-6-1
3GF-70211-1	* PRIMER BULB	F-6-4
3GF-70240-1	* LOW PERMEATION HOSE L=1600	F-6-7
3GF-70241-1	* LOW PERMEATION HOSE L=700	F-6-6
3PU-72537-0	METER LEAD WIRE	FOP-2-3
3PU-72571-2	TRIM METER ASSY	FOP-2-1
3PU-72637-3	TACHOMETER HOUR METER	FOP-2-2
3PV-72571-2	TRIM METER ASSY	FOP-2-1
3PV-72637-3	TACHOMETER HOUR METER	FOP-2-2
H121-51640-730	RUBBER, FR. CARRIER CUSHION	E-14 -22
H196-47117-000	RUBBER, STOPPER	F-8-20 -20
H341-38403-672	PLATE, WINKER BUZZER	FOP-6 -14
H341-38403-672	PLATE, WINKER BUZZER	FOP-6-1 -11
H341-38403-672	PLATE, WINKER BUZZER	FOP-8-3 -41
H460-89221-840	WRENCH, HEX., 6MM	F-13 -6
H538-89102-000	DRIVER, SCREW (NO. 2 + -)	F-13 -3
H538-89103-000	GRIP	F-13 -4
H5X6-13204-J01	BOLT, CONNECTING ROD	E-7 -5
H5YS-30530-J01	SENSOR, KNOCK	E-3 -12
H723-90472-000	WASHER, PLAIN, 12MM	F-4 -22
H759-16911-003	STRAINER, FUEL PUMP	E-18 -9
H763-75538-C01	BUSH, BLADE BRAKE	F-2 -29
H763-90681-A01	CLIP, WIRE HARNESS	F-10 -48
H797-38206-A01	FUSE, BLADE (3A)	FOP-8-1 -32
H800-91303-000	O-RING, 16MM	E-6 -44
H881-90105-000	BOLT, HEX., 6X12	F-4 -17
H881-90110-000	BOLT, HEX., 6X14	F-10 -30
H921-17936-000	WASHER, PIVOT	F-2 -9
H921-17936-000	WASHER, PIVOT	F-4 -1
H921-90302-000	NUT, HEX., 16MM	F-8-20 -46
H921-90302-000	NUT, HEX., 16MM	FOP-6 -19
H921-90302-000	NUT, HEX., 16MM	FOP-6-1 -16
H921-90302-000	NUT, HEX., 16MM	FOP-8-3 -57
H921-90511-000	WASHER, PLAIN, 10MM	F-10 -41
H921-90518-000	WASHER, PLAIN, 8MM	F-2 -41
H958-90428-000	WASHER B. THRUST, 14MM	F-2 -37
H959-90682-661	CLIP B. CABLE (9MM BLACK)	E-9-10 -23
HCO-92101-04020-4J	BOLT, HEX., 4X20	FOP-12 -8
HCO-92101-06050-4J	BOLT, HEX., 6X50	F-3 -20
HCO-93500-03014-4J	SCREW, PAN, 3X14	FOP-13 -14
HCO-93500-05065-4J	SCREW, PAN, 5X65	FOP-8 -47
HCO-93500-05065-4J	SCREW, PAN, 5X65	FOP-8-1 -60
HCO-93600-06016-0A	SCREW, FLAT, 6X16	E-5 -23
HCO-93700-05050-4J	SCREW, OVAL, 5X50	F-3 -21
HCO-93901-446J0	SCREW, TAPPING, 4X25	FOP-11 -6
HCO-93903-25460	SCREW, TAPPING, 5X20	E-13 -9
HCO-94001-04490-0S	NUT, HEX., 4MM	FOP-12 -9
HCO-94001-05490-0S	NUT, HEX., 5MM	F-2 -51
HCO-94001-05490-0S	NUT, HEX., 5MM	FOP-8 -48
HCO-94001-05490-0S	NUT, HEX., 5MM	FOP-8-1 -61
HCO-94001-06080-0S	NUT, HEX., 6MM	E-19 -31
HCO-94001-12490-0S	NUT, HEX., 12MM	F-10 -52
HCO-94109-20000	WASHER, DRAIN PLUG, 20MM	E-5 -24
HCO-94109-20000	WASHER, DRAIN PLUG, 20MM	E-9-20 -24
HCO-94301-06100	DOWEL PIN, 6X10	E-6 -48
HCO-94301-08100	DOWEL PIN, 8X10	E-10 -13
HCO-94301-10160	DOWEL PIN, 10X16	E-5 -25
HCO-94301-10160	DOWEL PIN, 10X16	E-6 -49
HCO-94301-10160	DOWEL PIN, 10X16	E-9-20 -25
HCO-94301-12160	PIN A, DOWEL, 12X16	E-10 -14
HCO-94301-14200	DOWEL PIN, 14X20	E-5 -26
HCO-94301-14200	DOWEL PIN, 14X20	E-6 -50
HCO-94301-14200	DOWEL PIN, 14X20	E-9-20 -26
HCO-94305-25203	PIN, SPRING, 2.5X20	F-10 -53
HCO-94510-14000	CIRCLIP, EXTERNAL, 14MM	F-5 -27
HCO-94510-14000	CIRCLIP, EXTERNAL, 14MM	F-5-1 -29
HCO-94540-04029	E-RING, 4MM	F-2 -52
HCO-94540-06029	E-RING, 6MM	F-2 -53
HCO-94540-06029	E-RING, 6MM	FOP-8-2 -28
HCO-94540-10019	E-RING, 10MM	F-4 -35
HCO-94540-12029	E-RING, 12MM	F-2 -54
HCO-94540-15029	E-RING, 15MM	F-11 -46

HCO-95001-80300-40	TUBE, FUEL, 8X300	F-9 -6
HCO-95003-07020-31	TUBE, VINYL, 4X7X200	E-15 -27
HCO-95005-50140-30	TUBE, 5X140 (95005-50001-30M)	F-3 -22
HCO-95005-50270-30	TUBE, 5X270 (95005-50001-30M)	F-3 -
HCO-95005-70040-30	TUBE, 7X40 (95005-70001-30M)	E-6 -51
HCO-95005-70075-30	TUBE, 7X75 (95005-70001-30M)	E-4-10 -13
HCO-95005-70090-30	TUBE, 7X90 (95005-70001-30M)	E-4-10 -14
HCO-95005-70160-30	TUBE, 7X160 (95005-70001-30M)	E-6 -52
HCO-95005-70220-30	TUBE, 7X220	E-6 -53
HCO-95701-06014-08	BOLT, FLANGE, 6X14	E-10 -15
HCO-95701-06018-09	BOLT, FLANGE, 6X18	E-6 -54
HCO-95701-06020-08	BOLT, FLANGE, 6X20	E-9 -34
HCO-95701-06020-08	BOLT, FLANGE, 6X20	E-9-20 -27
HCO-95701-06030-08	BOLT, FLANGE, 6X30	E-9 -35
HCO-95701-06032-08	BOLT, FLANGE, 6X32	E-9-20 -28
HCO-95701-08032-08	BOLT, FLANGE, 8X32	E-5 -27
HCO-95701-08050-08	BOLT, FLANGE, 8X50	E-10 -16
HCO-95701-08075-08	BOLT, FLANGE, 8X75	E-10 -17
HCO-95701-08090-08	BOLT, FLANGE, 8X90	E-9-20 -29
HCO-95701-08110-08	BOLT, FLANGE, 8X110	E-9-20 -30
HCO-95701-10105-08	BOLT, FLANGE, 10X105	E-10 -18
HCO-95701-10110-09	BOLT, FLANGE, 10X110	E-6 -55
HCO-95801-08035-09	BOLT, FLANGE, 8X35	F-10 -54
HCO-96211-07000	BALL, STEEL, #7 (7/32)	F-5 -28
HCO-96211-07000	BALL, STEEL, #7 (7/32)	F-5-1 -30
HCO-96211-09000	BALL, STEEL, #9 (9/32)	F-5 -29
HCO-96211-09000	BALL, STEEL, #9 (9/32)	F-5-1 -31
HCO-96220-50080	ROLLER, 5X8	E-5 -28
HCO-96300-06025-00	BOLT, FLANGE, 6X25	E-10 -19
HCO-96300-06032-00	BOLT, FLANGE, 6X32	E-10 -20
HCO-9807B-5615P	PLUG, SPARK (KJ20DR-M11) (DENSO)	E-20 -4
HCO-9807B-5615W	PLUG, SPARK (SKJ20DR-M11)	E-20 -
HCO-9807B-5617P	PLUG, SPARK (ZFR6K-11) (NGK)	E-20 -
HCO-9807B-5617W	PLUG, SPARK (IZFR6K-11) (NGK)	E-20 -
HCO-98200-41000	FUSE, MINI (10A)	F-7-20 -11
HCO-98200-41500	FUSE, MINI (15A)	F-7-20 -12
HCO-98200-43000	FUSE, MINI (30A)	F-7-20 -13
HCO-99006-19000	WRENCH, EYE, 19MM	F-13 -7
HCO-99008-02300	BAG, TOOL, 230MM	F-13 -8
HGC1-38402-000	SUSPENSION, AUDIBLE PILOT	FOP-6-2 -12
HGC1-38402-000	SUSPENSION, AUDIBLE PILOT	FOP-6-3 -12
HGC1-38402-000	SUSPENSION, AUDIBLE PILOT	FOP-6-4 -12
HGEV-90650-003	BAND, HARNESS	E-14 -34
HGHB-16075-830	O-RING, 1.9X10	F-8-20 -1
HGHB-16163-610	CLIP, TUBE	E-18 -1
HHNO-91305-A00	O-RING, 37X2.4	E-4 -16
HHW1-90215-671	BOLT, FLANGE, 6X16	F-2 -35
HK44-32606-V01	CAP, DUMMY (WPC 4P 090 M) (RED)	F-7 -8
HK64-90659-003	CLAMP, WIRE, 8MM	E-18-10 -54
HKM3-32161-003	BAND, WIRE	F-3 -2
HKM3-32161-003	BAND, WIRE	F-7 -6
HKSV-32501-J00	FUSE, BLADE (40A)	F-7-10 -8
HKV6-90651-003	BAND, WIRE, 165MM (BLACK)	F-7-10 -19
HKV7-17368-671	CLAMP, PIPE	E-18 -13
HMAL-91302-601	O-RING, 18.1X3.6	E-3 -35
HMBO-91359-000	O-RING, 58.5X3.5	F-4 -33
HMB6-61102-631	RUBBER, FENDER MOUNTING	F-8-20 -21
HMG9-35701-950	BAND (BLACK 3.5X140)	F-8-20 -7
HMG9-35701-950	BAND (BLACK 3.5X140)	FOP-13 -2
HMJO-91301-003	O-RING, 7.8X1.9 (ARAI)	E-14 -36
HMJO-91301-003	O-RING, 7.8X1.9 (ARAI)	E-18-10 -55
HMJT-90325-E01	NUT, U, 3MM	FOP-13 -12
HMKE-38585-A11	CUSHION, RELAY	F-7 -13
HMN5-17195-000	T-JOINT	E-6 -7
HMR5-16966-000	JOINT, FUEL TUBE	F-13 -1
HMY1-16959-000	JOINT, FUEL TUBE	E-4-10 -2
HMZ5-16952-000	TUBE B, FUEL	E-18 -11
HP01-91212-003	OIL SEAL, 31X46X7 (NOK)	E-5 -21
HPOX-91321-003	O-RING, 25X2.4 (NOK)	F-2 -48
HP2A-37881-000	GROMMET, TA SENSOR	E-15 -16
HP5A-13115-000	CLIP, PISTON PIN	E-7 -4
HP64-31141-003	PULLEY	E-19 -6
HPA9-91317-003	O-RING, 33.2X2.4 (NOK)	E-18 -29
HPC6-15233-000	BOLT, SEALING, 18MM	E-5 -7
HPC6-90715-000	DOWEL PIN, 13X20	E-3 -32
HPC6-91324-000	O-RING, 20.6X2.6	E-6 -47
HPC6-91324-000	O-RING, 20.6X2.6	EOP-1 -13
HPCX-12342-004	SEAL, SPARK PLUG TUBE (NOK)	E-1 -3

HPCX-14744-014	SCREW, TAPPET ADJUSTING	E-9 -20
HPCX-90017-013	BOLT-WASHER, 16X49	E-7 -18
HPD1-31138-004	COVER, BEARING	E-19 -5
HPD1-31142-004	NUT, PULLEY LOCK	E-19 -7
HPD1-31148-004	SCREW-WASHER, 4X25	E-19 -11
HPD1-90231-014	NUT-WASHER, 5MM	E-19 -30
HPD6-90430-003	WASHER, SEALING, 6MM	E-18-10 -52
HPE0-15231-000	VALVE, RELIEF	E-5 -5
HPE0-90703-000	DOWEL PIN, 18X22	E-3 -31
HPE9-31145-941	BOLT, STUD	E-19 -8
HPE9-31152-942	BOLT-WASHER	E-19 -13
HPFB-30522-007	SEAL, PLUG HOLE	E-20 -2
HPG6-15232-000	SPRING, RELIEF VALVE	E-5 -6
HPGK-37835-A01	O-RING	E-15 -14
HPH1-90015-013	HOLDER, OIL FILTER	E-5 -17
HPH3-90011-000	BOLT, FLANGE, 12MM	E-5 -15
HPJ7-31111-013	BEARING, RR.	E-19 -3
HPJ7-31114-013	BEARING, FR.	E-19 -4
HPJ7-31146-003	SCREW	E-19 -9
HPK1-32742-003	CLAMP, ENGINE SUB CORD	F-7 -9
HPK2-91307-005	O-RING, 9.5X1.5 (HONDA KIKAKI)	E-9-10 -27
HPLC-91301-000	O-RING, 7.47X3.6	E-14 -37
HPM3-90206-004	NUT, TAPPET ADJUSTING	E-9 -30
HPNA-11135-000	ORIFICE, LOWER BLOCK	E-3 -4
HPNA-12341-000	PACKING, CYLINDER HEAD COVER	E-1 -2
HPNA-12341-000	PACKING, CYLINDER HEAD COVER	EOP-1 -4
HPNA-13111-010	PIN, PISTON	E-7 -3
HPNA-13321-003	BEARING A, MAIN UPPER (BLUE)	E-7 -9
HPNA-13322-003	BEARING B, MAIN UPPER (BLACK)	E-7 -
HPNA-13323-003	BEARING C, MAIN UPPER (BROWN)	E-7 -
HPNA-13324-003	BEARING D, MAIN UPPER (GREEN)	E-7 -
HPNA-13325-003	BEARING E, MAIN UPPER (YELLOW)	E-7 -
HPNA-13326-003	BEARING F, MAIN UPPER (PINK)	E-7 -
HPNA-13341-003	BEARING A, MAIN LOWER (BLUE)	E-7 -11
HPNA-13342-003	BEARING B, MAIN LOWER (BLACK)	E-7 -
HPNA-13343-003	BEARING C, MAIN LOWER (BROWN)	E-7 -
HPNA-13344-003	BEARING D, MAIN LOWER (GREEN)	E-7 -
HPNA-13345-003	BEARING E, MAIN LOWER (YELLOW)	E-7 -
HPNA-13346-003	BEARING F, MAIN LOWER (PINK)	E-7 -
HPNA-13432-000	SPROCKET, DRIVEN (17T)	E-10 -4
HPNA-13441-004	CHAIN (62L)	E-10 -5
HPNA-13450-004	TENSIONER COMP., BALANCER	E-10 -6
HPNA-13460-004	GUIDE COMP., BALANCER SHAFT	E-10 -7
HPNA-13622-003	PLATE, CRANK PULSER	E-7 -16
HPNA-14114-003	PLATE, TDC PULSE	E-9 -2
HPNA-14115-000	BOLT, SEALING, 14MM	E-9 -3
HPNA-14210-000	SPROCKET, CAM CHAIN DRIVEN	E-9 -5
HPNA-14511-003	STOPPER (TOOL)	E-9 -9
HPNA-14620-040	ARM ASSY., ROCKER	E-9 -13
HPNA-14631-000	SHAFT, ROCKER	E-9 -15
HPNA-14711-000	VALVE, IN.	E-9 -18
HPNA-14744-004	SCREW, TAPPET ADJUSTING	E-9 -21
HPNA-14762-003	SPRING, EX. VALVE (GRAY)	E-9 -23
HPNA-14820-013	MOTION COMP., LOST	E-9-20 -5
HPNA-17055-004	GASKET A, INJECTOR BASE	E-14 -11
HPNA-17055-004	GASKET A, INJECTOR BASE	EOP-1 -6
HPNA-90003-000	BOLT, TENSIONER PIVOT	E-9 -27
HPNA-90004-000	BOLT, CHAIN GUIDE	E-10 -9
HPNA-90005-003	BOLT-WASHER, 11X155	E-9-20 -14
HPNA-90006-003	BOLT-WASHER, 11X95	E-3 -19
HPNA-90011-003	BOLT A, HEAD COVER	E-9-20 -15
HPNA-90031-004	BOLT-WASHER, 10X30	E-10 -11
HPNA-90032-000	BOLT, FLANGE, 12X47	E-9 -28
HPNA-90042-003	BOLT, FLANGE, 10X32	E-9 -29
HPNA-90083-000	BOLT, SEALING, 10MM	E-9-20 -21
HPNA-90703-300	DOWEL PIN, 4.2X10.3	E-9 -32
HPNA-90704-000	KEY, 4.5X21	E-7 -19
HPNA-90715-000	DOWEL PIN, 13X14	E-3 -33
HPNA-91214-014	OIL SEAL, 80X98X10 (ARAI)	E-3 -34
HPNA-91302-003	O-RING, 7.45X3.61 (NOK)	E-14 -38
HPNA-91302-004	O-RING, CHAIN CASE	E-9-10 -25
HPNA-91307-003	O-RING, 9.5X1.9	E-3 -37
HPNA-91307-003	O-RING, 9.5X1.9	E-4 -17
HPNA-91307-003	O-RING, 9.5X1.9	E-9-10 -28
HPNA-91333-003	O-RING, 15X1.9	E-9-10 -29
HPNA-91333-003	O-RING, 15X1.9	E-9-20 -23
HPNB-37500-003	SENSOR ASSY., CRANK	E-9-10 -14
HPNB-37510-003	SENSOR ASSY., TDC	E-9-20 -12

HPNG-91212-004	OIL SEAL, 43X58X7 (ARAI)	E-9-10 -24
HPP4-90009-E01	BOLT, SEALING, 6MM	E-18-10 -46
HPPA-14520-003	ARM COMP., CAM CHAIN TENSIONER	E-9 -10
HPPA-14530-003	GUIDE COMP., CAM CHAIN	E-9 -11
HPR3-91319-003	O-RING, 13X1.5 (ARAI)	E-3 -38
HPR4-11106-013	BOLT, SEALING, 28MM	E-3 -2
HPR4-90401-000	WASHER, SEALING, 28MM	E-3 -30
HPRA-15290-000	BOLT COMP., OIL JET	E-3 -10
HPRB-14721-A00	VALVE, EX.	E-9 -19
HPRB-15280-A00	BODY COMP., OIL JET	E-3 -9
HPS4-36454-003	FILTER COMP., ELECTRONIC AIR	E-14 -19
HPT0-14775-000	SEAT, VALVE SPRING	E-9 -25
HPT0-31147-003	SCREW-WASHER	E-19 -10
HPT0-90206-004	NUT, TAPPET ADJUSTING	E-9 -31
HPT2-91005-N01	BEARING, THRUST (F)	F-5 -20
HPT2-91005-N01	BEARING, THRUST (F)	F-5-1 -22
HPY3-17249-000	SPRING, AIR FLOW TUBE	E-15 -5
HPY3-31215-004	GEAR ASSY., PLANETARY	E-21 -3
HPY3-31218-004	BALL, STEEL	E-21 -6
HPZ1-12210-003	SEAL A, VALVE STEM (ARAI)	E-9-20 -2
HPZ1-12210-004	SEAL A, VALVE STEM (NOK)	E-9-20 -
HPZ1-12211-003	SEAL B, VALVE STEM (ARAI)	E-9-20 -3
HPZ1-12211-004	SEAL B, VALVE STEM (NOK)	E-9-20 -
HPZ1-31105-003	HOLDER ASSY., BRUSH	E-19 -2
HPZ1-31149-003	SCREW	E-19 -12
HPZ1-31153-003	BOLT	E-19 -14
HR40-13210-A00	ROD COMP., CONNECTING	E-7 -6
HR40-14401-A01	CHAIN (176L) (DAIDO)	E-9 -7
HR40-14633-A00	SHAFT, EX. ROCKER	E-9 -16
HR40-15115-A01	METAL, BALANCER SHAFT (DAIDO)	E-10 -8
HRAA-13620-A02	SPROCKET COMP., CHAIN DRIVE	E-7 -15
HRAA-14624-A00	ARM ASSY., EX. ROCKER	E-9 -14
HRAA-14647-A00	WASHER, THRUST	E-9 -17
HRAA-14765-A00	RETAINER, VALVE SPRING	E-9 -24
HRAA-15815-A02	FILTER ASSY., SPOOL VALVE	E-9-20 -7
HRAA-15845-A01	FILTER ASSY., VTC	E-9-20 -10
HRAD-13410-010	SHAFT COMP., FR. BALANCER	E-10 -2
HRAD-13420-010	SHAFT COMP., RR. BALANCER	E-10 -3
HRE1-37880-Z01	SENSOR ASSY., AIR TEMPERATURE	E-15 -15
HRGM-14781-A01	COTTER, VALVE (FUJI VALVE)	E-9 -26
HRNA-37260-A01	SENSOR, OIL PRESSURE	E-3 -17
HRNA-37830-A01	SENSOR ASSY., MAP	E-15 -13
HRRA-30520-007	COIL COMP., PLUG HOLE	E-20 -1
HRTA-15400-003	CARTRIDGE, OIL FILTER	E-5 -10
HRWC-14540-A02	GUIDE COMP. B, CAM CHAIN	E-9 -12
HSOA-91541-003	CLIP, HARNESS BAND (BLACK)	E-4 -18
HSOA-91541-003	CLIP, HARNESS BAND (BLACK)	F-7 -18
HSOA-91541-003	CLIP, HARNESS BAND (BLACK)	F-7-10 -22
HSB2-90687-003	CLIP, FUEL TUBE, 14	E-14 -35
HSB2-90687-003	CLIP, FUEL TUBE, 14	F-7-10 -20
HSC2-90649-003	BAND, WIRE HARNESS (NATURAL)	FOP-6 -22
HSC2-90649-003	BAND, WIRE HARNESS (NATURAL)	FOP-6-1 -19
HSDA-39794-004	RELAY ASSY., FUEL PUMP (DENSO)	F-7-20 -6
HSE0-53740-953	CLIP, SENSOR HOSE	E-18 -20
HSF1-91595-003	CLAMP, FUEL HOSE	E-15 -25
HSH3-91599-A32	CLAMP, PURGE HOSE	E-18 -33
HSJ6-47585-003	CLIP, R. BRAKE WIRE	E-18 -19
HSL0-91580-A01	CLAMP, CONDENSER PIPE	E-18-1 -19
HSM4-91558-003	CLIP, TUBE (BLACK) (135MM)	E-18 -32
HSP0-91546-A01	CLAMP, 18.5MM	E-9-10 -30
HSP0-91546-A01	CLAMP, 18.5MM	E-13 -8
HSP0-91546-A01	CLAMP, 18.5MM	E-15 -23
HSR3-91531-003	HOLDER, COUPLER (NATURAL)	FOP-8-1 -58
HSTK-91540-003	CLIP, HARNESS BAND (BLACK)	FOP-11 -5
HSV1-91549-L01	HOLDER, DRAIN TUBE	F-2 -49
HSZ5-91531-003	CLIP, TUBE, 3.5	E-13 -7
HTK6-91598-A01	CLAMP, CANISTER DRAIN	E-15 -26
HV15-38206-003	FUSE, BLADE (3A)	F-7 -10
HV15-38206-003	FUSE, BLADE (3A)	F-7-20 -3
HVD6-91360-003	O-RING, 22.5X2.4	E-5 -22
HVD6-91360-003	O-RING, 22.5X2.4	EOP-1 -14
HVMO-16965-771	CLAMP, HOSE	E-18 -12
HVMO-16965-771	CLAMP, HOSE	F-7 -1
HVMO-46391-003	CLIP, BRAKE PIPE (A)	F-2 -27
HZ2E-38216-003	COVER ASSY., FUSE	F-7 -11
HZ2E-87117-000	LABEL, FUSE (3A)	FOP-8-1 -36
HZC0-63515-700	CAP, L. SIDE COVER (R. SIDE)	F-8-20 -31
HZE2-90601-000	WASHER, DRAIN PLUG, 12MM	E-6 -38

HZE2-90601-000	WASHER, DRAIN PLUG, 12MM	EOP-1 -9
HZH8-87522-W41	MARK, CAUTION (PICTOGRAPH)	F-12 -5
HZV0-90113-000	BOLT, HEX., 6X35	F-2 -33
HZV0-90604-000	CLIP, TUBE (B12)	E-18 -27
HZV0-90604-000	CLIP, TUBE (B12)	E-18-1 -18
HZV1-24210-010	SPRING COMP., CLICK	F-8-20 -3
HZV1-24210-010	SPRING COMP., CLICK	F-10 -3
HZV1-87538-C23	LABEL, WARNING OPERATOR	F-12 -7
HZV4-17704-010	BAND, TUBE CLIP, 12.5MM	F-13 -2
HZV4-24221-010	SPRING, CLICK ASSIST	F-10 -4
HZV4-36182-651	CORD COMP., EMERGENCY	FOP-6 -10
HZV4-36182-651	CORD COMP., EMERGENCY	FOP-6-1 -8
HZV4-36182-651	CORD COMP., EMERGENCY	FOP-8-3 -39
HZV4-36187-652	CLIP, EMERGENCY LOCK	FOP-6 -11
HZV4-36187-652	CLIP, EMERGENCY LOCK	FOP-6-1 -9
HZV4-90302-000	NUT, SELF-LOCK, 5MM	F-3 -17
HZV4-90304-000	NUT, HEX., 6MM	F-8 -15
HZV4-90502-000	WASHER, PLAIN, 5MM	FOP-8 -42
HZV4-90502-000	WASHER, PLAIN, 5MM	FOP-8-1 -53
HZV4-90506-000	WASHER, PLAIN, 6MM	F-8 -16
HZV4-90512-000	WASHER, PLAIN, 6MM	F-2 -40
HZV4-90514-000	WASHER, 10MM	F-10 -42
HZV4-90514-000	WASHER, 10MM	FOP-14 -5
HZV5-12155-000	METAL, ANODE	E-4 -1
HZV5-12214-000	WASHER, SEALING (22MM)	E-3 -7
HZV5-16881-000	TUBE D, FUEL	E-18 -8
HZV5-17838-000	LINKAGE, PIVOT	F-2 -1
HZV5-32823-003	PLUG, INNER CONNECTOR	FOP-6 -6
HZV5-32823-003	PLUG, INNER CONNECTOR	FOP-6-1 -4
HZV5-32823-003	PLUG, INNER CONNECTOR	FOP-6-2 -6
HZV5-32823-003	PLUG, INNER CONNECTOR	FOP-6-3 -6
HZV5-32823-003	PLUG, INNER CONNECTOR	FOP-6-4 -6
HZV5-32823-003	PLUG, INNER CONNECTOR	FOP-8-3 -32
HZV5-32824-003	PLUG, OUTER CONNECTOR	FOP-6 -7
HZV5-32824-003	PLUG, OUTER CONNECTOR	FOP-6-1 -5
HZV5-32824-003	PLUG, OUTER CONNECTOR	FOP-6-2 -7
HZV5-32824-003	PLUG, OUTER CONNECTOR	FOP-6-3 -7
HZV5-32824-003	PLUG, OUTER CONNECTOR	FOP-6-4 -7
HZV5-32824-003	PLUG, OUTER CONNECTOR	FOP-8-3 -33
HZV5-36104-821	TUBE, SPIRAL	F-11 -3
HZV5-36136-821	SPRING, MOTOR	F-11 -8
HZV5-36180-033	SWITCH ASSY., EMERGENCY STOP	FOP-6 -9
HZV5-36180-033	SWITCH ASSY., EMERGENCY STOP	FOP-6-1 -7
HZV5-36180-033	SWITCH ASSY., EMERGENCY STOP	FOP-8-3 -38
HZV5-38410-003	BUZZER COMP., WARNING	FOP-6 -15
HZV5-38410-003	BUZZER COMP., WARNING	FOP-6-1 -12
HZV5-38410-003	BUZZER COMP., WARNING	FOP-8-3 -42
HZV5-40102-000	GROMMET, UNDER CASE	E-13 -4
HZV5-40102-000	GROMMET, UNDER CASE	E-15 -17
HZV5-40102-000	GROMMET, UNDER CASE	F-8-20 -9
HZV5-41171-000	END, NIPPLE	F-3 -10
HZV5-41172-000	NIPPLE, SENSOR	F-3 -11
HZV5-50214-003	BUSH, SWIVEL CASE	F-11 -10
HZV5-50522-000	BUSH, TILT ARM	F-10 -17
HZV5-56117-821	RING, BACK UP	F-11 -17
HZV5-56118-820	BUSH, MOTOR CODE	F-11 -18
HZV5-56513-000	BUSH, LOWER CYLINDER	F-11 -23
HZV5-90119-000	SCREW, PAN, 6X8	F-3-20 -12
HZV5-90119-000	SCREW, PAN, 6X8	F-11 -31
HZV5-90131-000	BOLT, DRAIN PLUG	E-6 -37
HZV5-90302-003	NUT, HEX., 20MM	F-2 -36
HZV5-90304-013	NUT, SELF-LOCK (7/8-14UNF)	F-10 -33
HZV5-90307-003	NUT, SELF-LOCK (3/8-24UNF)	F-10 -36
HZV5-90307-003	NUT, SELF-LOCK (3/8-24UNF)	FOP-14 -4
HZV5-90501-000	WASHER, WAVE, 40MM	F-10 -37
HZV5-90502-000	WASHER, WAVE, 26MM	F-10 -38
HZV5-90504-000	WASHER, THRUST, 34MM	F-10 -39
HZV5-90552-000	WASHER, PLAIN, 12MM	F-10 -43
HZV5-90559-000	WASHER, PLAIN, 12MM	F-10 -44
HZV5-90559-000	WASHER, PLAIN, 12MM	F-10 -45
HZV5-90563-000	WASHER, PLAIN, 10MM	F-5 -18
HZV5-90563-000	WASHER, PLAIN, 10MM	F-5-1 -20
HZV5-90563-000	WASHER, PLAIN, 10MM	F-10 -46
HZV5-90651-000	CIRCLIP, EXTERNAL, 39MM	F-10 -47
HZV5-90756-000	DOWEL PIN, 6X10	F-3 -18
HZV5-90756-000	DOWEL PIN, 6X10	F-3-20 -17
HZV5-90756-000	DOWEL PIN, 6X10	F-4 -25
HZV5-90756-000	DOWEL PIN, 6X10	FOP-10 -7

HZV5-90756-000	DOWEL PIN, 6X10	FOP-10-1 -10
HZV5-91203-821	OIL SEAL	F-11 -34
HZV5-91256-003	OIL SEAL, 39. 5X52X6 (ARAI)	F-10 -50
HZV5-91302-821	O-RING, 1. 8X69. 6	F-11 -36
HZV5-91316-821	O-RING, 3. 5X38. 7	F-11 -37
HZV5-91560-000	COLLAR, STEERING ROD	F-10 -51
HZV5-91560-000	COLLAR, STEERING ROD	FOP-14 -6
HZV7-90508-000	WASHER	F-2 -39
HZV7-90951-010	NIPPLE, GREASE	F-10 -49
HZVD-90602-000	CLIP, TUBE (B1 11)	E-18 -26
HZVL-06328-602	CABLE KIT, INTERFACE (10FT)	FOP-11 -1
HZVL-06328-702	CABLE KIT, INTERFACE (16FT)	FOP-11 -
HZVL-06328-800	CONNECTOR KIT, TERMINATOR	FOP-16 -1
HZVL-16805-003	CUP SET, WATER SEPARATOR	E-18-1 -1
HZVL-16900-003	STRAINER ASSY., FUEL (LOW)	E-18-1 -8
HZVL-19274-000	SEAT, WATER JOINT	F-9 -4
HZVL-31575-000	HARNESS ASSY., POWER	F-7-10 -1
HZVL-31576-000	CORD ASSY., EXTENSION POWER	FOP-16 -2
HZVL-32108-003	DUMMY, WATER PROOF CONNECTOR	F-7 -4
HZVL-32114-000	BRACKET, CLIP B	E-3 -13
HZVL-32580-901	CABLE ASSY., PANEL INDICATOR	FOP-16 -3
HZVL-32580-911	CABLE ASSY., PANEL INDICATOR	FOP-16 -
HZVL-32580-921	CABLE ASSY., PANEL INDICATOR	FOP-16 -
HZVL-32590-900	CABLE ASSY., CONVERSION (6FT)	FOP-16 -4
HZVL-32590-910	CABLE ASSY., CONVERSION (10FT)	FOP-16 -
HZVL-32800-600	CABLE ASSY., INTERFACE (10FT)	FOP-11 -2
HZVL-32800-700	CABLE ASSY., INTERFACE (16FT)	FOP-11 -
HZVL-32806-000	TERMINATOR (M)	FOP-16 -5
HZVL-32807-000	TERMINATOR (F)	FOP-16 -6
HZVL-32815-000	CABLE ASSY., NETWORK (6FT)	FOP-16 -7
HZVL-32815-600	CABLE ASSY., NETWORK (16FT)	FOP-16 -
HZVL-32815-700	CABLE ASSY., NETWORK (32FT)	FOP-16 -
HZVL-32815-800	CABLE ASSY., NETWORK (49FT)	FOP-16 -
HZVL-38216-901	COVER ASSY., FUSE (3A)	FOP-8-1 -33
HZVL-40151-000	COVER, SEPARATE	F-8-20 -15
HZVL-50381-010	SHAFT, TILTING	F-10 -16
HZVL-56539-000	SHAFT, LOWER CYLINDER	F-10 -22
HZVL-63213-000	COLLAR A, COVER LOCK	F-8-20 -27
HZVL-63214-000	COLLAR B, COVER LOCK	F-8-20 -28
HZVL-82873-000	GROMMET, WATER CHECK	F-8-20 -37
HZVL-90010-010	BOLT, FLANGE, 8X55	E-3 -20
HZVL-90011-010	BOLT, SPECIAL ADJUSTER	E-19 -23
HZVL-90020-010	BOLT, FLANGE, 8X50	E-3 -23
HZVL-90035-010	BOLT, FLANGE, 8X28	E-19 -26
HZVL-90040-010	BOLT, FLANGE, 10X43	E-9-10 -20
HZVL-90049-010	BOLT, FLANGE, 8X30	E-18-10 -51
HZVL-90055-010	BOLT, TENSIONER	E-19 -27
HZVL-90105-000	BOLT, STUD, 10X28	F-10 -26
HZVL-90109-000	BOLT, FLANGE, 6X25	F-8-20 -42
HZVL-90110-000	BOLT, WASHER, 6X25	F-8-20 -43
HZVL-90203-010	NUT, FLANGE, 8MM	E-19 -29
HZVL-90204-010	NUT, FLANGE CAP, 10MM	E-3 -29
HZVL-91303-000	O-RING, 8. 8X1. 9	E-6 -45
HZVL-91551-010	COLLAR, 12X6. 5	E-15 -24
HZVL-91551-010	COLLAR, 12X6. 5	E-20-10 -6
HZVL-91551-010	COLLAR, 12X6. 5	F-8-20 -48
HZVT-06115-000	GASKET KIT	EOP-1 -1
HZVT-06357-000	LIMIT KIT, TILT	FOP-13 -1
HZVT-11100-405	CRANKCASE COMP.	E-3 -1
HZVT-12000-405ZA	BLOCK ASSY., CYLINDER *NH8*	E-3 -6
HZVT-12395-000	JOINT, BREATHER TUBE	E-15 -1
HZVT-15655-000	GAUGE COMP., OIL LEVEL	E-6 -5
HZVT-15665-000	PIPE COMP., OIL LEVEL	E-6 -6
HZVT-16014-003	STAY A, PLATE	E-18-10 -3
HZVT-16017-003	PUMP UNIT, FUEL (A)	E-18-10 -4
HZVT-16019-003	BODY COMP., CHAMBER	E-18-10 -5
HZVT-16020-003	COVER COMP.	E-18-10 -6
HZVT-16406-900	GUARD, THROTTLE BODY	E-15 -4
HZVT-16730-003	SEPARATOR ASSY., VAPOR	E-18-10 -33
HZVT-16732-003	STAY, FUEL PIPE	E-18-10 -34
HZVT-16734-003	STAY, PLATE	E-18-10 -37
HZVT-16738-003	BOLT, SOCKET	E-18-10 -39
HZVT-16850-A00	TUBE COMP. A, FUEL	E-18-1 -3
HZVT-16861-A00	TUBE B, FUEL	E-18-1 -4
HZVT-16871-A00	TUBE C, FUEL	E-18-1 -5
HZVT-16881-000	PIPE, FUEL	E-18-1 -6
HZVT-16914-000	STAY COMP. A, FUEL STRAINER	E-18-1 -11
HZVT-17371-000	CASE COMP., SILENCER	E-15 -7



HZVT-17374-900	GROMMET, SILENCER	E-15 -8
HZVT-17375-000	JOINT, SILENCER GROMMET	E-15 -9
HZVT-17860-600	PLATE COMP., THROTTLE	F-2 -4
HZVT-17877-600	PLATE, REMOTE CONTROL	F-2 -5
HZVT-17878-600	COVER, REMOTE CONTROL	F-2 -6
HZVT-17932-600	SHAFT, THROTTLE ARM	F-2 -8
HZVT-18110-405ZA	MANIFOLD COMP., EX. *NH8*	E-4 -2
HZVT-19267-000	TUBE COMP. F, WATER	E-18 -15
HZVT-19268-000	BRACKET, WATER TUBE CLAMP	E-4 -5
HZVT-19273-000	TUBE COMP. G, WATER	E-18 -17
HZVT-23170-000ZA	CASE COMP., MOUNT *NH8*	E-6 -22
HZVT-24101-000	SHIFTER, CLUTCH	F-5 -1
HZVT-24101-700	SHIFTER, CLUTCH	F-5-1 -1
HZVT-24614-600	PLATE, SHIFT PIVOT	F-2 -16
HZVT-24618-600	PIVOT, SHIFT SLIDE	F-2 -17
HZVT-24619-600	PLATE, SHIFT SLIDE	F-2 -19
HZVT-24620-600	SHAFT COMP. B, SHIFT (MECH)	F-2 -21
HZVT-24628-600	BRACKET, SHIFT LINK	F-2 -22
HZVT-24629-000ZA	HOLDER, SEAL *NH8*	F-2 -23
HZVT-30410-000	CASE ASSY., ELECTRONIC PARTS	E-20-10 -1
HZVT-32100-900	HARNESS ASSY., MAIN WIRE	F-7 -2
HZVT-32102-600	STAY B, COUPLER	F-7 -3
HZVT-32103-000	BRACKET A, COUPLER	F-7-10 -2
HZVT-32113-000	BRACKET C, HARNESS CLIP	E-9-10 -11
HZVT-32114-000	BRACKET B, CLIP	F-7-10 -3
HZVT-32117-000	BRACKET G, HARNESS CLIP	E-3 -15
HZVT-32370-901	BOX ASSY., JUNCTION	F-7-20 -1
HZVT-32371-901	COVER COMP., FUSE	F-7-20 -2
HZVT-32410-000	CABLE ASSY., STARTER	F-7-10 -4
HZVT-32418-000	BRACKET A, CABLE	F-2 -24
HZVT-32421-000	PLATE, CABLE	F-8-20 -4
HZVT-34750-A11	CONTROL UNIT, ELECTRONIC	E-20-10 -3
HZVT-35475-000	BRACKET, NEUTRAL	F-2 -26
HZVT-35745-003	SWITCH ASSY., TILT LIMIT	FOP-13 -3
HZVT-36120-003	MOTOR ASSY., POWER TILT	F-11 -4
HZVT-36129-003	YOKE ASSY.	F-11 -7
HZVT-38550-003	RELAY ASSY., POWER TILT	F-7-10 -10
HZVT-38580-003	RELAY ASSY., SENSING	F-7 -12
HZVT-40101-000	CASE, ENGING UNDER R.	F-8-20 -8
HZVT-40105-600	GROMMET, UNDER CASE (MECH)	F-8-20 -10
HZVT-40106-000	CASE, ENGINE UNDER L.	F-8-20 -11
HZVT-40116-000	PORT, IDLE EXHAUST	F-8-20 -13
HZVT-40117-000	GROMMET, IDLE EX.	F-8-20 -14
HZVT-40152-000	SEAL A, UNDER COVER	F-8-20 -16
HZVT-40153-000	SEAL B, UNDER COVER	F-8-20 -17
HZVT-40154-000	BRACKET, UNDER CASE FR.	F-8-20 -18
HZVT-40209-000	RUBBER, DRAIN PLUG	F-8-20 -19
HZVT-41100-000ZA	CASE ASSY., GEAR (XL) *T107*	F-3-10 -
HZVT-41100-600ZA	CASE ASSY., GEAR (L) *T107*	F-3-10 -1
HZVT-41100-700ZA	CASE ASSY., GEAR (XL) *T107*	F-3-10 -
HZVT-41140-000	GEAR COMP., BEVEL (F)	F-5 -7
HZVT-41141-700	GEAR, BEVEL (F)	F-5-1 -7
HZVT-50201-000ZA	CASE, SWIVEL *T107*	F-10 -10
HZVT-50209-000	CLAMP, TUBE (A)	FOP-13 -4
HZVT-50222-000	BRACKET, TILT LIMIT SENSOR	FOP-13 -5
HZVT-50223-000	CAM A, TILT LIMIT ANGLE	FOP-13 -6
HZVT-50224-000	CAM B, TILT LIMIT ANGLE	FOP-13 -7
HZVT-50301-000ZA	BRACKET, R. STERN *T107*	F-10 -13
HZVT-50311-000ZA	BRACKET, L. STERN *T107*	F-10 -14
HZVT-56000-003	TRIM-TILT ASSY., POWER	F-11 -11
HZVT-56118-000	GROMMET, CORD	FOP-13 -8
HZVT-63100-P00ZA	COVER ASSY., ENGINE *T107*	F-8 -1
HZVT-63102-000	SEAL, ENGINE COVER	F-8 -2
HZVT-63103-000	BRACKET, HOOK UPPER FR.	F-8 -3
HZVT-63104-000	BRACKET, HOOK UPPER SIDE R.	F-8 -4
HZVT-63106-000	BRACKET, HOOK UPPER SIDE L.	F-8 -5
HZVT-63108-000	DAMPER, HOOK	F-8 -6
HZVT-63108-000	DAMPER, HOOK	F-8-20 -22
HZVT-63110-000	BRACKET COMP., FR. HOOK LOWER	F-8 -7
HZVT-63120-000	BRACKET COMP., R. HOOK LOWER	F-8 -8
HZVT-63130-000	BRACKET COMP., L. HOOK LOWER	F-8 -9
HZVT-63201-000	LEVER, COVER LOCK FR.	F-8-20 -23
HZVT-63202-000	LEVER, COVER LOCK R.	F-8-20 -24
HZVT-63203-000	LEVER, COVER LOCK L.	F-8-20 -25
HZVT-63210-000	HOOK COMP., COVER LOCK FR.	F-8-20 -26
HZVT-63220-000	HOOK COMP., COVER LOCK R.	F-8-20 -29
HZVT-63230-000	HOOK COMP., COVER LOCK L.	F-8-20 -30
HZVT-63711-000ZA	COVER, R. ENGINE UNDER *T107*	F-8-20 -32

HZVT-63716-000ZA	COVER, L. ENGINE UNDER *T107*	F-8-20 -33
HZVT-63718-000	SEAL A, COVER UNDER	F-8-20 -34
HZVT-63721-000	COVER, RR.	F-8-20 -36
HZVT-87117-A00	LABEL, FUSE (E) (M)	F-12 -1
HZVT-87117-U00	LABEL, FUSE (EU) (M)	F-12 -
HZVT-87531-000	LABEL, OIL CAUTION (ENGLISH)	F-12 -6
HZVT-87531-U00	LABEL, CAUTION OIL	F-12 -
HZVT-90018-000	BOLT-WASHER, 12X70	E-6 -29
HZVT-90019-000	BOLT-WASHER, 12X130	E-6 -30
HZVT-90101-000	BOLT, SOCKET, 6X25	F-8 -10
HZVT-90102-000	BOLT, FLANGE, 6X35	F-8 -11
HZVT-90107-000	BOLT, FLANGE, 5X25	FOP-13 -10
HZVT-90108-000	BOLT, FLANGE, 5X12	FOP-13 -11
HZVT-90109-600	BOLT, SOCKET, 5X10	F-2 -32
HZVT-90503-000	WASHER, 15MM	F-8-20 -47
HZVT-91151-000	ROLLER, HOOK	F-8 -17
HZVT-91303-000	O-RING, 59.4X3.1	E-21 -21
HZVT-91303-000	O-RING, 59.4X3.1	EOP-1 -12
HZVT-91309-000	O-RING, 15.5X3.5	E-6 -46
HZVT-91401-000	TUBE A, BREATHER	E-15 -21
HZVT-91402-000	TUBE B, BREATHER	E-15 -22
HZVT-91406-000	TUBE, DRAIN	E-18 -30
HZVT-91553-600	COLLAR, DISTANCE, 5.5X8X4.5	F-2 -50
HZVT-91561-000	COLLAR, TILT LIMIT ANGLE	FOP-13 -13
HZW1-06411-020	METAL KIT, ANODE	F-10 -1
HZW1-19210-B04	IMPELLER, PUMP	F-4 -2
HZW1-19210-B04	IMPELLER, PUMP	FOP-10 -2
HZW1-19210-B04	IMPELLER, PUMP	FOP-10-1 -2
HZW1-19223-B00	LINER, PUMP	F-4 -4
HZW1-19223-B00	LINER, PUMP	FOP-10 -3
HZW1-19223-B00	LINER, PUMP	FOP-10-1 -4
HZW1-19252-000	GROMMET, WATER TUBE	E-6 -12
HZW1-19253-B01	RING, WATER TUBE SEAL	F-4 -8
HZW1-19253-B01	RING, WATER TUBE SEAL	FOP-10-1 -7
HZW1-19286-B00	PLATE, RUBBER SETTING	F-3 -1
HZW1-24102-B00	PIN, SHIFTER, 8X47	F-5 -2
HZW1-24102-B00	PIN, SHIFTER, 8X47	F-5-1 -2
HZW1-24103-B00	RING, CROSS PIN	F-5 -3
HZW1-24103-B00	RING, CROSS PIN	F-5-1 -3
HZW1-24327-000	RING, STOPPER	F-2 -13
HZW1-31250-004	LEVER SET	E-21 -16
HZW1-31261-004	BOLT A, THROUGH	E-21 -18
HZW1-38551-000	GROMMET, RELAY	F-7-10 -11
HZW1-40107-700	GROMMET, UNDER CASE (C)	F-8-20 -12
HZW1-40204-000	GROMMET, EXTENSION CASE	F-4 -12
HZW1-40210-710	BUSH COMP., VERTICAL SHAFT	F-3-20 -2
HZW1-41102-B00	GROMMET, GEAR CASE	F-3 -4
HZW1-41109-B00	METAL COMP., ANODE	F-3 -9
HZW1-41116-B00	SLINGER, OIL	F-4 -14
HZW1-50111-010ZC	HOUSING, LOWER MOUNTING *T107*	F-3-20 -4
HZW1-50156-010	COLLAR, LOWER MOUNTING	F-3-20 -6
HZW1-50161-020ZC	HOUSING, LOWER CENTER MOUNTING *T107*	F-3-20 -7
HZW1-50214-000	BUSH, SWIVEL CASE	F-10 -12
HZW1-50527-010	BRACKET, TILTING	F-10 -18
HZW1-50529-010	STOPPER, TILT	F-10 -19
HZW1-53238-010	ROD, STEERING	F-10 -20
HZW1-53238-010	ROD, STEERING	FOP-14 -2
HZW1-56110-701	ROD COMP., PISTON (B)	F-11 -13
HZW1-56113-701	JOINT, DRIVE	F-11 -14
HZW1-56116-701	FILTER B	F-11 -16
HZW1-56130-702	PISTON COMP., FREE	F-11 -20
HZW1-56180-701	VALVE COMP., RESERVOIR	F-11 -22
HZW1-56516-000	RECEIVER, THRUST	F-10 -21
HZW1-56851-703	TANK, OIL	F-11 -25
HZW1-56860-701	CAP COMP., OIL TANK	F-11 -26
HZW1-87538-721	LABEL, WARNING OPERATOR (EC)	F-12 -
HZW1-90102-000	BOLT, 1/4-28UNF	F-10 -24
HZW1-90105-000	BOLT, 3/8-24UNF	F-10 -27
HZW1-90105-000	BOLT, 3/8-24UNF	FOP-14 -3
HZW1-90107-004	SCREW, PAN, 5X8	E-21 -19
HZW1-90113-702	BOLT, RECESSED	F-11 -27
HZW1-90114-702	BOLT, SOCKET (A)	F-11 -28
HZW1-90115-702	BOLT, SOCKET (B)	F-11 -29
HZW1-90116-702	BOLT, HEX.	F-11 -30
HZW1-90203-000	NUT-WASHER, 8MM	F-7-10 -17
HZW1-90242-000	NUT, LOCK, 64MM	F-4 -20
HZW1-90301-B00	NUT, CASTLE, 18MM	F-5 -13
HZW1-90301-B00	NUT, CASTLE, 18MM	F-5-1 -14

HZW1-90501-710	WASHER, 26MM	F-3-20 -14
HZW1-90518-B00	SHIM A, GEAR (0. 10)	F-4 -23
HZW1-90519-B00	SHIM B, GEAR (0. 15)	F-4 -
HZW1-90520-B00	SHIM C, GEAR (0. 30)	F-4 -
HZW1-90521-B00	SHIM D, GEAR (0. 50)	F-4 -
HZW1-90559-000	WASHER, PLAIN, 12MM	F-3-20 -15
HZW1-90651-710	CIRCLIP, INTERNAL, 40	F-3-20 -16
HZW1-90652-702	CIRCLIP, INTERNAL	F-11 -33
HZW1-90752-B02	KEY, WOODRUFF	F-4 -24
HZW1-90752-B02	KEY, WOODRUFF	FOP-10 -6
HZW1-90752-B02	KEY, WOODRUFF	FOP-10-1 -9
HZW1-90758-B00	PIN, SPLIT, 4. 0	F-5 -19
HZW1-90758-B00	PIN, SPLIT, 4. 0	F-5-1 -21
HZW1-91054-B31	BEARING, TAPER ROLLER,	F-4 -27
HZW1-91101-003	ROLLER, 3X12. 8	F-5 -24
HZW1-91101-003	ROLLER, 3X12. 8	F-5-1 -26
HZW1-91207-013	O-RING, 2. 0X70. 5	F-11 -35
HZW1-91353-703	O-RING, 1. 9X11	F-11 -39
HZW1-91354-701	O-RING, 3. 5X35. 7	F-11 -40
HZW1-91355-701	O-RING, 3. 5X41. 7	F-11 -41
HZW1-91356-B00	O-RING, WATER PUMP	F-4 -32
HZW1-91356-B00	O-RING, WATER PUMP	FOP-10 -8
HZW1-91356-B00	O-RING, WATER PUMP	FOP-10-1 -11
HZW1-91357-701	O-RING SET, 3. 5X31. 7	F-11 -42
HZW1-91361-701	PACKING	F-11 -44
HZW1-91557-701	COLLAR, ORIFICE	F-11 -45
HZW4-90162-030	BOLT, FLANGE, 10X70	E-3 -28
HZW4-90162-030	BOLT, FLANGE, 10X70	E-9-10 -22
HZW4-90163-010	BOLT, FLANGE, 10X80	E-19 -28
HZW4-90164-010	BOLT, FLANGE, 10X90	E-21 -20
HZW4-90170-030	BOLT, FLANGE, 10X45	E-4 -12
HZW4-90306-003	NUT, FLANGE, 10MM	F-10 -35
HZW4-91301-003	O-RING, 6. 9X1. 45	F-3 -19
HZW5-06503-000	ROD KIT, ADJUST	F-10 -2
HZW5-06900-U00	BOLT KIT, SIDE REMOTE CONTROL	FOP-9 -1
HZW5-15113-000	RUBBER, OIL PUMP	E-6 -3
HZW5-15331-003	ROTOR, INNER OIL PUMP	E-5 -8
HZW5-15341-003	ROTOR, OUTER OIL PUMP	E-5 -9
HZW5-16081-010	SCREW-WASHER	E-18-10 -20
HZW5-16086-000	COLLAR, SET	E-18-10 -23
HZW5-16087-000	WASHER, PLAIN	E-18-10 -24
HZW5-16708-003	COVER, PUMP (B)	E-18-10 -28
HZW5-16715-023	COVER, PUMP (A)	E-18-10 -29
HZW5-16733-000	GROMMET, VAPOR SEPARATOR	E-18-10 -35
HZW5-16915-000	SUSPENSION, STRAINER	E-18 -10
HZW5-24816-U01	BUTTON, THROTTLE	FOP-8-2 -8
HZW5-24817-U01	PLATE, HANDLE	FOP-8 -9
HZW5-24817-U01	PLATE, HANDLE	FOP-8-1 -10
HZW5-24818-U01	PLATE, CABLE CLAMP	FOP-8 -10
HZW5-24818-U01	PLATE, CABLE CLAMP	FOP-8-1 -11
HZW5-24826-U01	PLATE, DWELL	FOP-8 -16
HZW5-24826-U01	PLATE, DWELL	FOP-8-1 -17
HZW5-24826-U01	PLATE, DWELL	FOP-8-2 -10
HZW5-24831-U01	TERMINAL, CABLE (LOOSE PARTS)	FOP-8 -20
HZW5-24831-U01	TERMINAL, CABLE (LOOSE PARTS)	FOP-8-1 -20
HZW5-24831-U01	TERMINAL, CABLE	FOP-8-2 -12
HZW5-24832-U01	SPACER, CABLE CLAMP (LOOSE PARTS)	FOP-8 -21
HZW5-24832-U01	SPACER, CABLE CLAMP (LOOSE PARTS)	FOP-8-1 -21
HZW5-24832-U01	SPACER, CABLE CLAMP	FOP-8-2 -13
HZW5-31217-003	ROTOR COMP.	E-21 -5
HZW5-31631-003	ROTOR ASSY.	E-19 -16
HZW5-31639-003	END COVER, RR.	E-19 -19
HZW5-31644-003	BUSH, INSULATION	E-19 -20
HZW5-31710-003	RECTIFIER ASSY.	E-19 -21
HZW5-32168-003	BAND	E-18-10 -45
HZW5-35673-003	SENSOR ASSY., WATER	E-9-10 -12
HZW5-50151-000	MOUNT COMP., UPPER RUBBER	F-10 -7
HZW5-50155-000	RUBBER COMP., LOWER MOUNT	F-3-20 -5
HZW5-50341-010	ROD, ADJUSTING	F-10 -15
HZW5-90002-013	BOLT, SPECIAL, 8MM	E-5 -14
HZW5-90021-U00	BOLT, SPECIAL, 6X220	FOP-9 -2
HZW5-90101-U00	SCREW, PAN, 5X16	FOP-8 -29
HZW5-90101-U00	SCREW, PAN, 5X16	FOP-8-1 -38
HZW5-90101-U00	SCREW, PAN, 5X16	FOP-8-2 -20
HZW5-90104-U00	SCREW, PAN, 5X18	FOP-8 -32
HZW5-90104-U00	SCREW, PAN, 5X18	FOP-8-1 -41
HZW5-90106-U00	SCREW, PAN, 6X18	FOP-8 -34
HZW5-90106-U00	SCREW, PAN, 6X18	FOP-8-1 -43

HZW5-90107-U00	SCREW, PAN, 5X40 (LOOSE PARTS)	FOP-8 -36
HZW5-90107-U00	SCREW, PAN, 5X40 (LOOSE PARTS)	FOP-8-1 -45
HZW5-90108-U00	SCREW, PAN, 5X55	FOP-8-1 -46
HZW5-90109-000	SCREW, PAN, 5X40	FOP-6 -17
HZW5-90109-000	SCREW, PAN, 5X40	FOP-6-1 -14
HZW5-90109-000	SCREW, PAN, 5X40	FOP-6-2 -15
HZW5-90109-000	SCREW, PAN, 5X40	FOP-6-3 -15
HZW5-90109-000	SCREW, PAN, 5X40	FOP-6-4 -15
HZW5-90301-U00	NUT, HEX., 5MM (LOOSE PARTS)	FOP-8 -39
HZW5-90301-U00	NUT, HEX., 5MM (LOOSE PARTS)	FOP-8-1 -49
HZW5-90302-003	NUT, FLANGE, 12MM	F-3-20 -13
HZW5-90302-003	NUT, FLANGE, 12MM	F-10 -32
HZW5-90302-U21	NUT, HEX., 5MM	FOP-8-1 -51
HZW5-90303-000	NUT, HEX., 18MM	F-4 -21
HZW5-90304-000	NUT, ADJUSTER ROD	F-10 -34
HZW5-90501-U00	WASHER, LOCK, 5MM	FOP-8 -41
HZW5-90501-U00	WASHER, LOCK, 5MM	FOP-8-1 -52
HZW5-90501-U00	WASHER, LOCK, 5MM	FOP-8-2 -26
HZW5-90502-U00	WASHER, LOCK, 6MM	FOP-8 -43
HZW5-90502-U00	WASHER, LOCK, 6MM	FOP-8-1 -54
HZW5-90503-U00	WASHER, PLAIN, 5MM (LOOSE PARTS)	FOP-8 -44
HZW5-90503-U00	WASHER, PLAIN, 5MM (LOOSE PARTS)	FOP-8-1 -55
HZW5-90509-711	WASHER, THRUST BEARING	F-5 -15
HZW5-90509-711	WASHER, THRUST BEARING	F-5-1 -16
HZW5-90511-U00	COLLAR, DISTANCE (A)	FOP-9 -3
HZW5-90512-U00	COLLAR, DISTANCE (B)	FOP-9 -4
HZW5-90548-710	SHIM A, THRUST (0.10)	F-5-1 -19
HZW5-90549-710	SHIM B, THRUST (0.15)	F-5-1 -
HZW5-90550-710	SHIM C, THRUST (0.30)	F-5-1 -
HZW5-90551-710	SHIM D, THRUST (0.50)	F-5-1 -
HZW5-90601-030	CLAMP, TUBE (D10.7)	E-18 -24
HZW5-91201-003	OIL SEAL, 46X60X9	E-5 -20
HZW5-91202-003	SEAL, WATER, 22X35X7	E-6 -43
HZW5-91251-003	OIL SEAL, 14X26X6	F-2 -46
HZW7-24810-U01	HOUSING ASSY., R. INNER	FOP-8-2 -2
HZW7-24811-U01	HANDLE, REMOTE CONTROL	FOP-8-2 -3
HZW7-24812-U01	COVER, GRIP	FOP-8-2 -4
HZW7-24813-U01	ARM, NEUTRAL LOCK	FOP-8-2 -5
HZW7-24814-U01	COVER, LOCK ARM	FOP-8-2 -6
HZW7-24815-U01	SPRING, NEUTRAL LOCK ARM	FOP-8-2 -7
HZW7-24817-U01	SHAFT, THROTTLE BUTTON	FOP-8-2 -9
HZW7-24832-U01	HOLDER, NEUTRAL LOCK	FOP-8-2 -14
HZW7-24833-U01	BASE	FOP-8-2 -15
HZW7-32530-U20	SUB HARNESS ASSY., POWER	FOP-8-2 -16
HZW7-35370-U02	SWITCH ASSY., POWER TRIM-TILT	FOP-8-2 -17
HZW7-87703-U00	MARK, FLUSH MOUNT	FOP-8-2 -19
HZW7-90101-U01	SCREW, TRUSS, 4X12	FOP-8-2 -21
HZW7-90102-U01	SCREW, PAN, 5X30	FOP-8-2 -22
HZW7-90103-U01	SCREW, PAN, 6X35	FOP-8-2 -23
HZW7-90104-U01	SCREW, TAPPING, 6X30	FOP-8-2 -24
HZW7-90301-U01	NUT, HEX., 6MM	FOP-8-2 -25
HZW7-90502-U00	WASHER, PLAIN, 6MM	FOP-8-2 -27
HZW9-19279-010	SPRING, FLUSH VALVE	E-6 -16
HZW9-19291-000	VALVE, FLASH	E-6 -18
HZW9-19297-000	PACKING, FLASH VALVE	E-6 -20
HZW9-19303-003	RUBBER, RING	E-9-10 -5
HZW9-19317-000	O-RING, THERMOSTAT COVER	E-6 -21
HZW9-90009-000	BOLT, FLANGE, 6X23	F-10 -23
HZW9-90101-003	BOLT, OIL CHECK	F-3 -12
HZW9-90102-000	BOLT, FLANGE, 6X12	E-6 -35
HZW9-90102-000	BOLT, FLANGE, 6X12	F-8-20 -39
HZW9-90102-000	BOLT, FLANGE, 6X12	FOP-13 -9
HZW9-90103-010	BOLT, FLANGE, 6X12	F-3-20 -9
HZW9-90105-000	BOLT, FLANGE, 6X20	E-6 -36
HZW9-90105-000	BOLT, FLANGE, 6X20	F-4 -18
HZW9-90105-000	BOLT, FLANGE, 6X20	F-10 -28
HZX1-90133-R00	BOLT, SOCKET, 6X16	F-8 -13
HZX2-30280-003	BREAKER ASSY.	F-11 -1
HZX2-31106-003	BRUSH ASSY.	F-11 -2
HZX2-36122-013	BRACKET ASSY.	F-11 -5
HZX2-41102-E00ZC	COVER, GEAR CASE *T107*	F-3 -5
HZX2-41107-C00ZC	TAB, TRIM *T107*	F-3 -8
HZX2-90004-000	BOLT, FLANGE, 6X18	E-4 -8
HZX2-90129-000	BOLT, HEX., 12X130	F-10 -31
HZX2-90506-C00	WASHER, PROPELLER THRUST	F-5 -14
HZX2-90506-C00	WASHER, PROPELLER THRUST	F-5-1 -15
HZX2-90512-C00	WASHER, PROPELLER	F-5 -16
HZX2-90512-C00	WASHER, PROPELLER	F-5-1 -17

HZX2-91352-003	O-RING, 1.68X7.25	F-11 -38
HZX2-91358-003	SEAL, WATER	F-11 -43
HZY1-90205-000	NUT, SELF-LOCK, 6MM	F-3 -16
HZY1-90205-000	NUT, SELF-LOCK, 6MM	F-8 -14
HZY1-90650-003	TIE, CABLE	FOP-11 -4
HZY3-13391-010	RETAINER, SPRING	E-7 -12
HZY3-13398-003	SPRING, SUPPORT	E-7 -14
HZY3-16011-A01	VALVE SET, FLOAT	E-18-10 -1
HZY3-16013-000	FLOAT SET	E-18-10 -2
HZY3-16024-000	SCREW SET, DRAIN	E-18-10 -7
HZY3-16026-000	JOINT SET	E-18-10 -8
HZY3-16041-000	PLATE	E-18-10 -10
HZY3-16042-000	HOLDER	E-18-10 -11
HZY3-16061-010	COVER, WATER JACKET	E-18-10 -12
HZY3-16072-000	O-RING	E-18-10 -13
HZY3-16073-000	O-RING	E-18-10 -14
HZY3-16074-000	O-RING	E-18-10 -15
HZY3-16075-000	O-RING	E-18-10 -16
HZY3-16076-000	O-RING	E-18-10 -17
HZY3-16077-000	O-RING	E-18-10 -18
HZY3-16078-000	O-RING	E-18-10 -19
HZY3-16082-000	SCREW, PAN	E-18-10 -21
HZY3-16083-000	SCREW, WASHER	E-18-10 -22
HZY3-16087-000	WASHER, PLAIN	E-18-10 -25
HZY3-16088-000	COLLAR	E-18-10 -26
HZY3-16721-000	INSULATOR	E-18-10 -31
HZY3-16733-000	GROMMET, VAPOR SEPARATOR	E-18-10 -36
HZY3-16752-000	JOINT, FUEL PIPE	E-14 -8
HZY3-16752-000	JOINT, FUEL PIPE	E-18-10 -40
HZY3-16818-003	O-RING	E-18-1 -2
HZY3-16901-003	STRAINER, FUEL	E-18-1 -9
HZY3-16904-003	SCREW, PAN, 5X12	E-18-1 -10
HZY3-16911-010	SCREEN COMP., FUEL STRAINER	E-18-10 -42
HZY3-16913-000	SPRING, SET	E-18-10 -43
HZY3-16915-010	SUSPENSION, STRAINER	E-18-1 -12
HZY3-16918-003	O-RING	E-18-1 -13
HZY3-16919-003	PLATE	E-18-1 -14
HZY3-17738-000	PLUG, FUEL TUBE	E-18-1 -15
HZY3-19270-000	NUT, WATER MOUTH	F-9 -1
HZY3-19271-000	JOINT, WATER HOSE	F-9 -2
HZY3-19272-000	SEAT, WATER MOUTH	F-9 -3
HZY3-19289-000	CAP, WATER JOINT	F-8-20 -2
HZY3-19300-023	THERMOSTAT ASSY.	E-9-10 -3
HZY3-23173-010	RUBBER, MOUNT CASE SEAL	E-6 -24
HZY3-24318-000	SPRING, SHIFT ROD	F-4 -10
HZY3-24618-000	PIVOT, SHIFT	F-2 -18
HZY3-24619-000	PLATE, LOCK	F-2 -20
HZY3-31116-000	BOSS, FLYWHEEL	E-5 -13
HZY3-32128-000	BRACKET, SENSOR CORD	E-15 -12
HZY3-32411-003	COVER, STARTER TERMINAL	F-7-10 -5
HZY3-35470-023	SWITCH ASSY., NEUTRAL	F-2 -25
HZY3-35673-003	SENSOR ASSY., WATER	E-3 -16
HZY3-35673-003	SENSOR ASSY., WATER	E-4 -7
HZY3-35673-003	SENSOR ASSY., WATER	E-9-10 -13
HZY3-36123-013	ARMATURE COMP.	F-11 -6
HZY3-36163-003	VALVE ASSY., AIR BYPASS	E-14 -16
HZY3-40219-023	WIRE, LEAD (1.5X116MM)	F-11 -9
HZY3-56170-023	VALVE COMP., MANUAL	F-11 -21
HZY3-58130-T00	PROPELLER COMP., THREE BLADES	F-5 -11
HZY3-58130-T10	PROPELLER COMP., THREE BLADES	F-5 -
HZY3-58130-T20	PROPELLER COMP., THREE BLADES	F-5 -
HZY3-58130-T30	PROPELLER COMP., THREE BLADES	F-5 -
HZY3-58130-T40	PROPELLER COMP., THREE BLADES	F-5 -
HZY3-58130-T50	PROPELLER COMP., THREE BLADES	F-5 -
HZY3-58130-V01ZA	PROPELLER COMP., THREE BLADES *NH283*	F-5 -
HZY3-58130-V12ZA	PROPELLER COMP., THREE BLADES *NH283*	F-5 -
HZY3-58130-V22ZA	PROPELLER COMP., THREE BLADES *NH283*	F-5 -
HZY3-58130-V32ZA	PROPELLER COMP., THREE BLADES *NH283*	F-5 -
HZY3-58130-V42ZA	PROPELLER COMP., THREE BLADES *NH283*	F-5 -
HZY3-58130-V52ZA	PROPELLER COMP., THREE BLADES *NH283*	F-5 -
HZY3-58180-T00	PROPELLER COMP., THREE BLADES	F-5-1 -12
HZY3-58180-T10	PROPELLER COMP., THREE BLADES	F-5-1 -
HZY3-58180-T20	PROPELLER COMP., THREE BLADES	F-5-1 -
HZY3-58180-T30	PROPELLER COMP., THREE BLADES	F-5-1 -
HZY3-58180-T40	PROPELLER COMP., THREE BLADES	F-5-1 -
HZY3-63205-000	BUSH A, COVER LOCK	F-2 -28
HZY3-90046-000	BOLT, FLANGE, 8X100	E-6 -33
HZY3-90084-000	BOLT, SOCKET, 6X25	E-1 -5

HZY3-90084-000	BOLT, SOCKET, 6X25	E-20 -3
HZY3-90084-000	BOLT, SOCKET, 6X25	F-8-20 -38
HZY3-90106-A00	BOLT, FLANGE, 8X22	F-10 -29
HZY3-90107-000	BOLT, FLANGE, 8X18	F-7-10 -16
HZY3-90111-000	BOLT, SPECIAL, 6X17	F-8-20 -44
HZY3-90120-000	BOLT, DRAIN PLUG	F-3 -14
HZY3-90136-003	SCREW, 4X16	F-11 -32
HZY3-90304-000	NUT-WASHER, 6MM	F-7 -16
HZY3-90405-000	WASHER, PLAIN, 8MM	F-7-10 -18
HZY3-90507-000	WASHER, PLAIN, 12MM	F-2 -38
HZY3-90509-000	WASHER, 7/8"	F-10 -40
HZY3-90528-000	SHIM A, BEVEL (0.10)	F-5 -17
HZY3-90528-000	SHIM A, BEVEL (0.10)	F-5-1 -18
HZY3-90529-000	SHIM B, BEVEL (0.15)	F-5 -
HZY3-90529-000	SHIM B, BEVEL (0.15)	F-5-1 -
HZY3-90530-000	SHIM C, BEVEL (0.30)	F-5 -
HZY3-90530-000	SHIM C, BEVEL (0.30)	F-5-1 -
HZY3-90531-000	SHIM D, BEVEL (0.50)	F-5 -
HZY3-90531-000	SHIM D, BEVEL (0.50)	F-5-1 -
HZY3-90601-030	CLAMP, TUBE (D10.5)	E-4-10 -9
HZY3-90601-030	CLAMP, TUBE (D10.5)	E-6 -39
HZY3-90602-020	CLAMP, TUBE (D32.5)	E-4-10 -10
HZY3-90653-003	CLIP, WIRE HARNESS	F-7 -17
HZY3-90751-000	PIN, LINK	F-2 -42
HZY3-91001-003	BEARING, NEEDLE, 20X28X13	E-6 -42
HZY3-91152-003	RING, INNER (15X20X23)	F-2 -45
HZY3-91254-003	SEAL, WATER, 12X21X6	F-4 -30
HZY3-91255-003	SEAL, WATER (14X26X8)	F-2 -47
HZY3-91351-003	O-RING, 105X3.1	F-5 -26
HZY3-91351-003	O-RING, 105X3.1	F-5-1 -28
HZY3-91556-000	COLLAR, DISTANCE, 6.5X9X3	F-8 -18
HZY6-06122-040ZA	HEAD KIT, CYLINDER *NH8*	E-9-20 -1
HZY6-06192-010	PUMP KIT, IMPELLER	FOP-10 -1
HZY6-06193-A02	PUMP KIT, IMPELLER	FOP-10-1 -1
HZY6-06240-R11	BOX KIT, REMOTE CONTROL (TROLLING CONTROL)	FOP-8 -1
HZY6-06240-R91		FOP-8 -
HZY6-06240-S11	BOX KIT, REMOTE CONTROL (TROLLING CONTROL)	FOP-8-1 -1
HZY6-06240-S91		FOP-8-1 -
HZY6-06241-U10	SPACER KIT, REMOTE CONTROL BOX	FOP-8 -2
HZY6-06241-V10	SPACER KIT, REMOTE CONTROL BOX	FOP-8-1 -2
HZY6-06323-R02	PANEL KIT, SWITCH (SINGLE)	FOP-6-2 -1
HZY6-06323-R12	PANEL KIT, SWITCH (TWIN)	FOP-6-3 -1
HZY6-06323-R22	PANEL KIT, SWITCH (TRIPLE)	FOP-6-4 -1
HZY6-06323-R32		FOP-6-4 -
HZY6-06323-R82		FOP-6-2 -
HZY6-06323-R92		FOP-6-3 -
HZY6-06532-U00	ROD KIT, STEERING	FOP-14 -1
HZY6-11106-000	BOLT, SEALING, 20MM	E-3 -3
HZY6-11321-020ZB	CASE, OIL *TGRAY*	E-6 -1
HZY6-11381-010	PACKING, OIL PAN	E-6 -2
HZY6-11381-010	PACKING, OIL PAN	EOP-1 -2
HZY6-11410-485ZA	CASE ASSY., CHAIN *NH8*	E-9-10 -1
HZY6-11412-010	COVER, CHAIN CASE	E-9-10 -2
HZY6-11911-000	HANGER, ENGINE	E-3 -5
HZY6-11912-000	HANGER B, ENGINE	E-19 -1
HZY6-12251-003	GASKET COMP., CYLINDER HEAD	E-9-20 -4
HZY6-12251-003	GASKET COMP., CYLINDER HEAD	EOP-1 -3
HZY6-12310-010ZA	COVER COMP., CYLINDER HEAD *NH8*	E-1 -1
HZY6-12500-000	COVER COMP., PLUG HOLE COIL	E-1 -4
HZY6-13010-010	RING SET, PISTON (STD.)	E-7 -1
HZY6-13102-000	PISTON B	E-7 -2
HZY6-13211-004	BEARING A, CONNECTING ROD	E-7 -7
HZY6-13212-004	BEARING B, CONNECTING ROD	E-7 -
HZY6-13213-004	BEARING C, CONNECTING ROD	E-7 -
HZY6-13214-004	BEARING D, CONNECTING ROD	E-7 -
HZY6-13215-004	BEARING E, CONNECTING ROD	E-7 -
HZY6-13216-004	BEARING F, CONNECTING ROD	E-7 -
HZY6-13217-004	BEARING G, CONNECTING ROD (RED)	E-7 -
HZY6-13310-010	CRANKSHAFT COMP.	E-7 -8
HZY6-13331-023	WASHER, THRUST	E-7 -10
HZY6-13392-000	SEAT, SPRING (150)	E-7 -13
HZY6-13400-010	CASE ASSY., BALANCER HOLDER	E-10 -1
HZY6-13811-000	PULLEY, CRANKSHAFT	E-7 -17
HZY6-14110-000	CAMSHAFT COMP., IN.	E-9 -1
HZY6-14120-000	CAMSHAFT COMP., EX.	E-9 -4
HZY6-14311-000	SPROCKET, CAM CHAIN DRIVEN IN.	E-9 -6
HZY6-14510-003	TENSIONER ASSY., CAM CHAIN	E-9 -8
HZY6-14751-003	SPRING, IN. VALVE (PINK)	E-9 -22

HZY6-15100-030ZA	PUMP ASSY., OIL *NH8*	E-5 -2
HZY6-15112-000	PACKING, OIL PUMP BODY	E-5 -3
HZY6-15112-000	PACKING, OIL PUMP BODY	EOP-1 -5
HZY6-15121-000	COVER, OIL PUMP	E-5 -4
HZY6-15152-000	ORIFICE, OIL JET	E-3 -8
HZY6-15220-010	STRAINER COMP., OIL	E-6 -4
HZY6-15410-040ZA	FLANGE COMP., OIL FILTER *NH8*	E-5 -11
HZY6-15425-010	TUBE, OIL	E-4-10 -1
HZY6-15810-013ZA	VALVE ASSY., SPOOL *NH8*	E-9-20 -6
HZY6-15834-000	PLUG, VTC HOLE	E-9-20 -8
HZY6-15840-000ZA	STRAINER ASSY., VTC *NH8*	E-9-20 -9
HZY6-16016-003	SCREW SET	E-15 -2
HZY6-16036-003	PUMP UNIT, FUEL (B)	E-18-10 -9
HZY6-16089-010	BOLT, FUEL PIPE	E-14 -1
HZY6-16196-000	TUBE COMP. C, AIR VENT	E-18 -2
HZY6-16198-000	TUBE B, AIR VENT	E-18 -3
HZY6-16199-000	TUBE COMP., AIR VENT	E-18 -4
HZY6-16400-013	THROTTLE BODY ASSY.	E-15 -3
HZY6-16450-003	INJECTOR ASSY., FUEL	E-14 -2
HZY6-16451-000	CLIP, INJECTOR	E-14 -3
HZY6-16621-000	LINE, FUEL	E-14 -4
HZY6-16700-013	PUMP ASSY., FUEL	E-18 -5
HZY6-16701-003	CASE COMP., PUMP	E-18-10 -27
HZY6-16718-013	INSULATOR COMP.	E-18-10 -30
HZY6-16723-003	RING	E-18-10 -32
HZY6-16736-003	STAY, VAPOR SEPARATOR	E-18-10 -38
HZY6-16740-003	REGULATOR ASSY., PRESSURE	E-14 -5
HZY6-16744-010	CAP, REGULATOR	E-14 -6
HZY6-16748-000	TUBE, PRESSURE REGULATOR	E-14 -7
HZY6-16752-000	JOINT, FUEL PIPE	E-14 -9
HZY6-16755-003	HOSE COMP., FUEL	E-18 -6
HZY6-16840-A00	TUBE F, FUEL	E-18-10 -41
HZY6-16860-A00	TUBE COMP. B, FUEL	E-18 -7
HZY6-17051-000ZA	BASE, INJECTOR *NH8*	E-14 -10
HZY6-17105-000	PACKING, INTAKE MANIFOLD	E-14 -12
HZY6-17109-000	PACKING, THROTTLE BODY	E-14 -13
HZY6-17110-003	MANIFOLD COMP., INTAKE	E-14 -14
HZY6-17397-013	GROMMET, SILENCER DUCT	E-15 -10
HZY6-17398-000	SPRING, SILENCER DUCT GROMMET	E-15 -11
HZY6-17431-000	DUCT A, SILENCER	E-13 -1
HZY6-17432-000	DUCT B, SILENCER	E-13 -2
HZY6-17723-020	HOSE, PRESSURE REGULATOR	E-18 -14
HZY6-17840-000	ROD COMP., THROTTLE	F-2 -2
HZY6-17845-000	LINK, THROTTLE	F-2 -3
HZY6-17931-000	ARM, THROTTLE	F-2 -7
HZY6-18112-030ZA	COVER, EX. MANIFOLD *NH8*	E-4 -3
HZY6-18115-003	GASKET COMP., EX. MANIFOLD	E-4 -4
HZY6-18115-003	GASKET COMP., EX. MANIFOLD	EOP-1 -7
HZY6-18130-000ZA	GUIDE COMP., EX. *NH8*	E-6 -8
HZY6-18135-003	GASKET, EX. GUIDE	E-6 -9
HZY6-18211-000	PORT, IDLE EXHAUST	E-6 -10
HZY6-18212-000	GASKET, IDLE EX. PORT	E-6 -11
HZY6-19221-A00	HOUSING, IMPELLER	F-4 -3
HZY6-19221-A00	HOUSING, IMPELLER	FOP-10-1 -3
HZY6-19231-000	COVER, IMPELLER	F-4 -5
HZY6-19231-000	COVER, IMPELLER	FOP-10 -4
HZY6-19231-000	COVER, IMPELLER	FOP-10-1 -5
HZY6-19234-000	GASKET B, IMPELLER	F-4 -6
HZY6-19234-000	GASKET B, IMPELLER	FOP-10 -5
HZY6-19234-000	GASKET B, IMPELLER	FOP-10-1 -6
HZY6-19251-000	TUBE, WATER (L)	F-4 -7
HZY6-19251-611	TUBE, WATER (XL)	F-4 -
HZY6-19254-000	PLATE, WATER TUBE	E-6 -13
HZY6-19256-000	TUBE, WATER RELIEF	E-6 -14
HZY6-19260-020	TUBE COMP., WATER RELIEF	E-4-10 -3
HZY6-19261-010	TUBE A, WATER RELIEF	E-4-10 -4
HZY6-19262-010	TUBE B, WATER RELIEF	E-4-10 -5
HZY6-19263-000	JOINT, FOUR-WAY	E-4-10 -6
HZY6-19266-000	TUBE COMP. E, WATER	E-4-10 -7
HZY6-19269-000	T-JOINT	E-18 -16
HZY6-19277-000	TUBE COMP., WATER	E-4-10 -8
HZY6-19290-003	VALVE ASSY., RELIEF	E-6 -17
HZY6-19295-000	COVER, RELIEF VALVE	E-6 -19
HZY6-19300-003	THERMOSTAT ASSY.	E-9-10 -4
HZY6-19313-020	SPACER, THERMOSTAT COVER	E-9-10 -6
HZY6-19315-010	COVER, THERMOSTAT	E-9-10 -7
HZY6-19318-003	PACKING, THERMOSTAT COVER	E-9-10 -8
HZY6-19319-010	PACKING, THERMOSTAT SPACER	E-9-10 -9

HZY6-23172-000	GASKET, MOUNT CASE	E-6 -23
HZY6-23172-000	GASKET, MOUNT CASE	EOP-1 -8
HZY6-24122-000	SLIDER, SHIFT	F-5 -4
HZY6-24122-000	SLIDER, SHIFT	F-5-1 -4
HZY6-24123-000	SPRING, SHIFT	F-5 -5
HZY6-24123-000	SPRING, SHIFT	F-5-1 -5
HZY6-24124-000	PLATE, SHIFT	F-5 -6
HZY6-24124-000	PLATE, SHIFT	F-5-1 -6
HZY6-24166-000	ARM COMP., CLICK	F-2 -10
HZY6-24218-000	SPRING, CLICK	F-2 -11
HZY6-24310-000	ROD COMP., SHIFT	F-4 -9
HZY6-24310-710	ROD COMP., SHIFT	F-4 -
HZY6-24320-000	ROD COMP. A, SHIFT(L)	F-2 -12
HZY6-24320-610	ROD COMP. A, SHIFT(XL)	F-2 -
HZY6-24343-010	HOLDER, SHIFT ROD	F-4 -11
HZY6-24610-000	SHAFT COMP. A, SHIFT	F-2 -14
HZY6-24612-020	ARM, SHIFT	F-2 -15
HZY6-24810-U11	HOUSING ASSY., L. INNER	FOP-8 -3
HZY6-24810-U11	HOUSING ASSY., L. INNER	FOP-8-1 -3
HZY6-24810-V11	HOUSING ASSY., R. INNER	FOP-8-1 -4
HZY6-24811-U11	HANDLE, REMOTE CONTROL	FOP-8 -4
HZY6-24811-U11	HANDLE, REMOTE CONTROL	FOP-8-1 -5
HZY6-24812-U12	COVER, GRIP	FOP-8 -5
HZY6-24812-U12	COVER, GRIP	FOP-8-1 -6
HZY6-24813-U12	GRIP, REMOTE CONTROL HANDLE	FOP-8 -6
HZY6-24813-U12	GRIP, REMOTE CONTROL HANDLE	FOP-8-1 -7
HZY6-24814-U11	COVER, LEVER	FOP-8 -7
HZY6-24814-U11	COVER, LEVER	FOP-8-1 -8
HZY6-24816-U11	BUTTON, THROTTLE	FOP-8 -8
HZY6-24816-U11	BUTTON, THROTTLE	FOP-8-1 -9
HZY6-24819-U11	BRACKET, REMOTE CONTROL	FOP-8 -11
HZY6-24819-V11	BRACKET, REMOTE CONTROL	FOP-8-1 -12
HZY6-24820-U11	HOUSING, SINGLE REMOTE CONTROL	FOP-8 -12
HZY6-24820-V11	HOUSING, DUAL REMOTE CONTROL	FOP-8-1 -13
HZY6-24821-U11	PLUG, SINGLE HOUSING	FOP-8 -13
HZY6-24821-V11	PLUG, DUAL HOUSING	FOP-8-1 -14
HZY6-24824-U11	GUIDE, SINGLE WATER	FOP-8 -14
HZY6-24824-V11	GUIDE, DUAL WATER	FOP-8-1 -15
HZY6-24825-U11	HOUSING, LEAD	FOP-8 -15
HZY6-24825-U11	HOUSING, LEAD	FOP-8-1 -16
HZY6-24826-R11	COVER, HOUSING SIDE	FOP-8 -17
HZY6-24827-U11	RING, SNAP	FOP-8 -18
HZY6-24827-U11	RING, SNAP	FOP-8-1 -18
HZY6-24828-U11	GROMMET	FOP-8 -19
HZY6-24828-U11	GROMMET	FOP-8-1 -19
HZY6-24832-U91	CAP, BLANK	FOP-8 -22
HZY6-24832-U91	CAP, BLANK	FOP-8-1 -22
HZY6-24832-V11	CAP, POWER TRIM-TILT BLANK	FOP-8-1 -23
HZY6-24834-U11	PACKING, SINGLE (LOOSE PARTS)	FOP-8 -23
HZY6-24834-V11	PACKING, DUAL (LOOSE PARTS)	FOP-8-1 -24
HZY6-24835-U11	BAND, TY-RAP	FOP-8 -24
HZY6-24835-U11	BAND, TY-RAP (TROLLING CONTROL)	FOP-8-1 -25
HZY6-31110-000ZA	FLYWHEEL COMP. *TBLACK*	E-5 -12
HZY6-31200-003	MOTOR ASSY., STARTER	E-21 -1
HZY6-31216-003	YOKE COMP.	E-21 -4
HZY6-31227-003	BRUSH SET	E-21 -8
HZY6-31232-003	HOLDER COMP., BRUSH	E-21 -10
HZY6-31235-003	BRACKET, FR.	E-21 -11
HZY6-31236-003	BRACKET, RR.	E-21 -12
HZY6-31630-013	GENERATOR ASSY., A. C.	E-19 -15
HZY6-31636-010	BRACKET COMP., A. C. GENERATOR	E-19 -17
HZY6-31637-010	STAY, A. C. GENERATOR	E-19 -18
HZY6-31638-003	BELT, A. C. GENERATOR (4PK810)	E-13 -3
HZY6-31750-003	REGULATOR ASSY.	E-19 -22
HZY6-32111-000	BRACKET A, HARNESS CLIP	E-14 -15
HZY6-32112-000	BRACKET B, HARNESS CLIP	E-9-10 -10
HZY6-32114-010	BRACKET D, HARNESS CLIP	E-3 -14
HZY6-32116-000	BRACKET F, CLIP	E-9-20 -11
HZY6-32166-003	HARNESS COMP.	E-18-10 -44
HZY6-32186-U10	HARNESS SUB ASSY., REMOTE	FOP-8 -25
HZY6-32340-R02	PANEL ASSY., CONTROL (SINGLE)	FOP-6-2 -2
HZY6-32340-R12	PANEL ASSY., CONTROL (TWIN)	FOP-6-3 -2
HZY6-32340-R22	PANEL ASSY., CONTROL (TRIPLE)	FOP-6-4 -2
HZY6-32340-R32		FOP-6-4 -
HZY6-32340-R82		FOP-6-2 -
HZY6-32340-R92		FOP-6-3 -
HZY6-32346-R01	PANEL, CONTROL (SINGLE)	FOP-6-2 -3
HZY6-32346-R11	PANEL, CONTROL (TWIN)	FOP-6-3 -3



HZY6-32346-R21	PANEL, CONTROL (TRIPLE)	FOP-6-4 -3
HZY6-32346-R31		FOP-6-4 -
HZY6-32346-R81		FOP-6-2 -
HZY6-32346-R91		FOP-6-3 -
HZY6-32414-300	COVER B, TERMINAL (L)	F-7 -7
HZY6-32414-300	COVER B, TERMINAL (L)	F-7-10 -6
HZY6-32414-640	COVER B, TERMINAL	F-7-10 -7
HZY6-32545-003	HARNESS ASSY., SWITCH PANEL	FOP-6-2 -4
HZY6-32545-003	HARNESS ASSY., SWITCH PANEL	FOP-6-3 -4
HZY6-32545-003	HARNESS ASSY., SWITCH PANEL	FOP-6-4 -4
HZY6-32606-000	DUMMY, WATER PROOF CONNECTOR	FOP-6-2 -5
HZY6-32606-000	DUMMY, WATER PROOF CONNECTOR	FOP-6-3 -5
HZY6-32606-000	DUMMY, WATER PROOF CONNECTOR	FOP-6-4 -5
HZY6-35100-R02	SWITCH ASSY., COMBINATION	FOP-6-2 -8
HZY6-35100-R02	SWITCH ASSY., COMBINATION	FOP-6-3 -8
HZY6-35100-R02	SWITCH ASSY., COMBINATION	FOP-6-4 -8
HZY6-35340-U11	SWITCH ASSY., TROLLING CONTROL	FOP-8 -26
HZY6-35340-V11	SWITCH ASSY., TROLLING CONTROL	FOP-8-1 -26
HZY6-35340-V21	SWITCH ASSY., TROLLING CONTROL	FOP-8-1 -27
HZY6-35370-U11	SWITCH ASSY., POWER TRIM-TILT	FOP-8 -27
HZY6-35370-U11	SWITCH ASSY., POWER TRIM-TILT	FOP-8-1 -28
HZY6-35370-V11	SWITCH ASSY., POWER TRIM-TILT	FOP-8-1 -29
HZY6-35370-V21	SWITCH ASSY., POWER TRIM-TILT	FOP-8-1 -30
HZY6-35375-V10	CABLE ASSY., POWER TRIM-TILT (TROLLING CONTROL)	FOP-8-1 -31
HZY6-35375-V90		FOP-8-1 -
HZY6-35660-013	SENSOR ASSY., TRIM ANGLE	F-10 -5
HZY6-36135-003	VALVE, CHECK	E-18 -18
HZY6-36180-003	SWITCH ASSY., EMERGENCY STOP	FOP-6-2 -9
HZY6-36180-612	SWITCH ASSY., EMERGENCY STOP	FOP-6-4 -9
HZY6-36180-712	SWITCH ASSY., EMERGENCY STOP	FOP-6-3 -9
HZY6-36182-003	CORD COMP., EMERGENCY	FOP-6-2 -10
HZY6-36182-003	CORD COMP., EMERGENCY	FOP-6-3 -10
HZY6-36182-003	CORD COMP., EMERGENCY	FOP-6-4 -10
HZY6-36187-003	CLIP, EMERGENCY LOCK	FOP-6-2 -11
HZY6-36187-003	CLIP, EMERGENCY LOCK	FOP-6-3 -11
HZY6-36187-003	CLIP, EMERGENCY LOCK	FOP-6-4 -11
HZY6-36364-000	TUBE, DIAPHRAGM	E-14 -17
HZY6-36366-000	TUBE, BYPASS SOLENOID	E-14 -18
HZY6-36550-003	VALVE ASSY., ELECTRONIC AIR	E-14 -20
HZY6-36551-003	PACKING, ELECTRONIC AIR	E-14 -21
HZY6-37521-000	PLUG, TDC HOLE	E-9-20 -13
HZY6-38228-003	FUSE, BLOCK 100A(L TYPE)	F-7-20 -4
HZY6-38235-004	PULLER, MINI FUSE	F-7-20 -5
HZY6-38414-003	BRACKET	FOP-6-2 -14
HZY6-38414-003	BRACKET	FOP-6-3 -14
HZY6-38414-003	BRACKET	FOP-6-4 -14
HZY6-38580-V11	RELAY ASSY., CONTROL	FOP-8-1 -34
HZY6-38581-V11	HOLDER, RELAY	FOP-8-1 -35
HZY6-39794-003	RELAY ASSY., POWER (12V-20A)	F-7-20 -7
HZY6-40201-000ZC	CASE, EXTENSION (L) *T107*	F-3-20 -1
HZY6-40201-611ZC	CASE, EXTENSION *T107*	F-3-20 -
HZY6-40219-033	WIRE, LEAD (1.5X137MM)	F-3-20 -3
HZY6-41101-020ZC	CASE, GEAR *T107*	F-3 -3
HZY6-41104-010	SCREEN, R. WATER	F-3 -6
HZY6-41105-010	SCREEN, L. WATER	F-3 -7
HZY6-41112-010	SHAFT, VERTICAL (L)	F-4 -13
HZY6-41112-611	SHAFT, VERTICAL (XL)	F-4 -
HZY6-41131-000	GEAR, PINION	F-4 -16
HZY6-41150-710	GEAR COMP., BEVEL (RVS. 30T)	F-5-1 -8
HZY6-41151-000	GEAR, BEVEL (RVS. 30T)	F-5 -8
HZY6-41161-000	SHAFT, PROPELLER	F-5 -9
HZY6-41161-710	SHAFT, PROPELLER	F-5-1 -9
HZY6-41201-000ZC	HOLDER, PROPELLER SHAFT *T107*	F-5 -10
HZY6-41201-710ZC	HOLDER, PROPELLER SHAFT *T107*	F-5-1 -10
HZY6-41202-710	HOLDER, BEARING	F-5-1 -11
HZY6-50100-010	FRAME COMP., MOUNTING	F-10 -6
HZY6-50167-000	HOLDER, UPPER MOUNTING	F-10 -8
HZY6-50168-003	GASKET, UPPER MOUNTING HOLDER	F-10 -9
HZY6-56100-023	PUMP ASSY.	F-11 -12
HZY6-63719-000	SEAL B, COVER UNDER	F-8-20 -35
HZY6-87121-R01	MARK, RR. (BFT150)	F-12 -2
HZY6-87132-R00	MARK, SIDE STRIPE	F-12 -3
HZY6-87301-R00	MARK, FR. (BFT150)	F-12 -4
HZY6-87703-R11	MARK, REMOTE CONTROL (SINGLE)	FOP-8 -28
HZY6-87703-S11	MARK, REMOTE CONTROL (DUAL)	FOP-8-1 -37
HZY6-89216-000	WRENCH, PLUG	F-13 -5
HZY6-90002-000	BOLT, FLANGE, 10X40	E-6 -25
HZY6-90002-000	BOLT, FLANGE, 10X40	F-3-20 -8

HZY6-90005-030	BOLT, FLANGE, 12X83	E-3 -18
HZY6-90006-000	SCREW, PAN, 5X18	E-15 -18
HZY6-90010-030	BOLT, FLANGE, 6X27	E-18 -21
HZY6-90011-030	BOLT, FLANGE, 6X52	E-9-20 -16
HZY6-90014-000	BOLT, FLANGE, 8X30	E-6 -26
HZY6-90017-000	BOLT, FLANGE, 10X80	E-6 -28
HZY6-90020-000	BOLT, FLANGE, 8X55	E-10 -10
HZY6-90023-000	BOLT, SPECIAL, 6X31	E-9-10 -19
HZY6-90043-030	BOLT, STUD 2, 8X25	E-14 -27
HZY6-90045-030	BOLT, STUD, 10X55	E-6 -32
HZY6-90048-040	BOLT, SEALING, 20MM	E-9-20 -20
HZY6-90049-030	BOLT, FLANGE, 5X12	E-14 -29
HZY6-90059-000	BOLT, FLANGE, 6X38	E-9-10 -21
HZY6-90081-010	BOLT, SEALING, 22MM	E-3 -26
HZY6-90082-003	CAP, BOLT, 8MM	E-3 -27
HZY6-90102-000	BOLT, STUD, 12X145	F-10 -25
HZY6-90102-U11	SCREW, TRUSS, 5X10	FOP-8 -30
HZY6-90102-U11	SCREW, TRUSS, 5X10	FOP-8-1 -39
HZY6-90103-000	BOLT-WASHER, 10X32	F-3 -13
HZY6-90103-U11	SCREW, TRUSS, 5X16 (TAPPING)	FOP-8 -31
HZY6-90103-U11	SCREW, TRUSS, 5X16 (TAPPING)	FOP-8-1 -40
HZY6-90104-000	BOLT, FLANGE, 10X40	F-5 -12
HZY6-90104-000	BOLT, FLANGE, 10X40	F-5-1 -13
HZY6-90104-U11	SCREW, PAN, 5X14 (TAPPING)	FOP-8 -33
HZY6-90104-U11	SCREW, PAN, 5X14 (TAPPING)	FOP-8-1 -42
HZY6-90105-000	BOLT-WASHER, 8X30	F-3-20 -10
HZY6-90105-000	BOLT-WASHER, 8X30	F-8-20 -41
HZY6-90106-U11	SCREW, PAN, 5X14 (TAPPING)	FOP-8 -35
HZY6-90106-U11	SCREW, PAN, 5X14 (TAPPING)	FOP-8-1 -44
HZY6-90111-U11	BOLT, STOPPER (F)	FOP-8 -37
HZY6-90111-U11	BOLT, STOPPER (F)	FOP-8-1 -47
HZY6-90112-U11	BOLT, STOPPER (R)	FOP-8 -38
HZY6-90112-U11	BOLT, STOPPER (R)	FOP-8-1 -48
HZY6-90116-000	BOLT-WASHER, 8X40	F-4 -19
HZY6-90116-000	BOLT-WASHER, 8X40	FOP-10-1 -8
HZY6-90118-000	BOLT, HEX., 12X225	F-3-20 -11
HZY6-90123-000	BOLT-WASHER, 10X40	F-3 -15
HZY6-90135-004	SCREW-WASHER, 5X15	F-7-20 -10
HZY6-90201-030	NUT, FLANGE CAP, 6MM	E-1 -6
HZY6-90301-000	NUT, CLIP	F-8-20 -45
HZY6-90302-003	NUT	FOP-6-2 -17
HZY6-90302-003	NUT	FOP-6-3 -17
HZY6-90302-003	NUT	FOP-6-4 -17
HZY6-90401-000	WASHER, HEAD COVER	E-1 -7
HZY6-90601-000	CLIP, TUBE (B1 14.5)	E-18 -25
HZY6-90601-000	CLIP, TUBE (B1 14.5)	E-18-1 -17
HZY6-90602-020	CLAMP, TUBE (D25.0)	E-4-10 -11
HZY6-90603-003	CLAMP, WATER TUBE	E-4-10 -12
HZY6-90604-003	CLAMP B, WATER TUBE	E-4 -13
HZY6-90605-003	CLIP, FUEL HOSE	E-18 -28
HZY6-90606-003	CLAMP, TUBE (D10.5)	E-6 -40
HZY6-90607-000	CLAMP, TUBE (8.0)	E-18-10 -53
HZY6-90651-000	CLIP B1, TUBE	E-6 -41
HZY6-90651-000	CLIP B1, TUBE	F-9 -5
HZY6-90701-000	DOWEL PIN, 18X13	E-10 -12
HZY6-90753-000	PIN, LINK	F-2 -43
HZY6-90755-003	PIN, SNAP, 12MM	F-2 -44
HZY6-91051-003	BEARING, TAPER, 50X90X28	F-5 -21
HZY6-91051-003	BEARING, TAPER, 50X90X28	F-5-1 -23
HZY6-91052-003	BEARING, NEEDLE	F-4 -26
HZY6-91053-003	BEARING, NEEDLE, 30X37X26	F-5 -22
HZY6-91053-003	BEARING, NEEDLE, 30X37X26	F-5-1 -24
HZY6-91055-004	BEARING, RADIAL BALL, 50X90X20	F-5 -23
HZY6-91055-004	BEARING, RADIAL BALL, 50X90X20	F-5-1 -25
HZY6-91251-003	SEAL, WATER, 23X36X8	F-4 -28
HZY6-91301-003	O-RING, 76.4X3.1	E-4 -14
HZY6-91301-003	O-RING, 76.4X3.1	EOP-1 -10
HZY6-91302-003	O-RING, 79.8X3.1	E-4 -15
HZY6-91302-003	O-RING, 79.8X3.1	EOP-1 -11
HZY6-91303-003	O-RING, 15X1.9	E-9-20 -22
HZY6-91304-010	PACKING, CHAIN CASE	E-9-10 -26
HZY6-91305-003	O-RING, 6.5X1.5	E-3 -36
HZY6-91351-003	O-RING, 55.6X3.5	F-4 -31
HZY6-91502-003	COLLAR, CAMSHAFT	E-9 -33
HZY6-91541-V11	CLIP, HARNESS BAND	FOP-8-1 -59
HZY6-91552-000	COLLAR, DISTANCE	F-4 -34
HZY6-91552-000	COLLAR, DISTANCE	FOP-10-1 -12
HZY6-91553-000	COLLAR, DISTANCE, 6.5X9X11.5	F-8-20 -49

HZY9-12217-M01	BOLT, SEALING, 20MM	E-5 -1
HZY9-15600-M00	CAP ASSY., OIL FILLER	E-3 -11
HZY9-16896-003	CLAMP B, FUEL TUBE	E-18-1 -7
HZY9-17315-M01	BAND, AIR FLOW	E-15 -6
HZY9-30419-003	GROMMET, ELECTRONIC PARTS CASE	E-20-10 -2
HZY9-31207-H01	CLUTCH COMP., OVERRUNNING	E-21 -2
HZY9-31226-H01	SCREW, PAN, 6X22	E-21 -7
HZY9-31229-H01	STOPPER SET, SLEEVE	E-21 -9
HZY9-31240-003	SWITCH ASSY., MAGNET	E-21 -13
HZY9-31242-H01	SHAFT ASSY., CLUTCH	E-21 -14
HZY9-31246-H01	SHAFT ASSY., GEAR	E-21 -15
HZY9-31251-H01	GEAR ASSY., INTERNAL	E-21 -17
HZY9-35640-003	SWITCH ASSY., POWER TILT	F-8-20 -5
HZY9-35645-000	STAY, POWER TILT SWITCH	F-8-20 -6
HZY9-35655-H01	SENSOR, OXYGEN	E-4 -6
HZY9-38410-A01	BUZZER COMP., WARNING	FOP-6-2 -13
HZY9-38410-A01	BUZZER COMP., WARNING	FOP-6-3 -13
HZY9-38410-A01	BUZZER COMP., WARNING	FOP-6-4 -13
HZY9-56115-023	GUIDE COMP., ROD	F-11 -15
HZY9-56120-013	ROD COMP., PISTON	F-11 -19
HZY9-90013-M01	BOLT, FLANGE, 10X75	E-4 -9
HZY9-90014-M01	BOLT-WASHER, 8X35	E-14 -23
HZY9-90014-M01	BOLT-WASHER, 8X35	E-18 -22
HZY9-90014-M01	BOLT-WASHER, 8X35	E-18-10 -47
HZY9-90026-M01	BOLT, FLANGE, 8X20	E-3 -24
HZY9-90026-M01	BOLT, FLANGE, 8X20	E-19 -25
HZY9-90026-M01	BOLT, FLANGE, 8X20	F-7 -14
HZY9-90027-M01	BOLT, FLANGE, 8X60	E-15 -20
HZY9-90042-M01	BOLT, FLANGE, 6X10	E-14 -26
HZY9-90047-M01	BOLT, STUD, 8X32	E-14 -28
HZY9-90054-M01	BOLT, FLANGE, 8X35	E-3 -25
HZY9-90054-M01	BOLT, FLANGE, 8X35	E-14 -30
HZY9-90056-M01	BOLT, FLANGE, 6X12	E-6 -34
HZY9-90103-000	BOLT-WASHER, 6X22	F-8 -12
HZY9-90103-000	BOLT-WASHER, 6X22	F-8-20 -40
HZY9-90205-M01	NUT, FLANGE, 8MM	E-14 -33
HZY9-91503-M01	COLLAR, C. D. I. UNIT CASE	E-13 -6
HZY9-91503-M01	COLLAR, C. D. I. UNIT CASE	F-7-10 -21
HZY9-91504-M03	COLLAR, 8. 5X14. 5	E-14 -39
HZY9-91504-M03	COLLAR, 8. 5X14. 5	E-18 -31
HZY9-91504-M03	COLLAR, 8. 5X14. 5	E-18-10 -56
HZY9-91554-000	COLLAR, DISTANCE, 6. 2X7. 5	F-8-20 -50
HZZ0-56532-C00	PIN, UPPER CYLINDER	F-11 -24
HZZ0-90102-M01	BOLT, TORX (6X20)	E-20-10 -5
HZZ0-90151-M01	BOLT, FLANGE, 8X25	E-14 -31
HZZ0-90151-M01	BOLT, FLANGE, 8X25	F-2 -34
HZZ0-91601-M00	GROMMET, 1WAY	F-8-20 -51
HZZ3-06240-R41	BOX KIT, REMOTE CONTROL	FOP-8-2 -1
HZZ3-06323-R04		FOP-6 -
HZZ3-06323-R14		FOP-6-1 -
HZZ3-06323-R24	PANEL KIT, SWITCH (B) (4-LED)	FOP-6 -1
HZZ3-06323-R34	PANEL KIT, SWITCH (4-LED)	FOP-6-1 -1
HZZ3-06328-765	KIT, CABLE (NMEA) (6FT)	FOP-11 -
HZZ3-19277-030	COVER, FLUSH VALVE	E-6 -15
HZZ3-24800-P04		FOP-8-3 -
HZZ3-24800-P14	BOX ASSY., REMOTE CONTROL	FOP-8-3 -1
HZZ3-24830-R42	COVER ASSY.	FOP-8-2 -11
HZZ3-32127-000	SUSPENSION, COUPLER	F-7 -5
HZZ3-32341-R02		FOP-6 -
HZZ3-32341-R32	PANEL ASSY., SWITCH	FOP-6 -2
HZZ3-32346-R02		FOP-6 -
HZZ3-32346-R12		FOP-6-1 -
HZZ3-32346-R22	PANEL, CONTROL	FOP-6 -3
HZZ3-32346-R32	PANEL, CONTROL	FOP-6-1 -2
HZZ3-32347-R02	PANEL, CONTROL	FOP-6 -4
HZZ3-32800-000	CABLE ASSY., INTERFACE (6FT)	FOP-11 -
HZZ3-32805-000	CONNECTOR (T)	FOP-11 -3
HZZ3-35100-R12	SWITCH ASSY., COMBINATION	FOP-6 -8
HZZ3-35100-R12	SWITCH ASSY., COMBINATION	FOP-6-1 -6
HZZ3-35100-R12	SWITCH ASSY., COMBINATION	FOP-8-3 -34
HZZ3-35340-741	SWITCH ASSY., TROLLING CONTROL	FOP-12 -1
HZZ3-35341-740	RUBBER, TROLLING CONTROL	FOP-12 -2
HZZ3-35342-740	BODY, TROLLING CONTROL SWITCH	FOP-12 -3
HZZ3-35343-740	BRACKET, TROLLING CONTROL	FOP-12 -4
HZZ3-35344-740	HARNES, TROLLING CONTROL	FOP-12 -5
HZZ3-35645-A41	PLATE, SWITCH	FOP-8-3 -36
HZZ3-37205-R03	PANEL ASSY., INDICATOR (4-LED)	FOP-6 -12
HZZ3-38216-003	COVER ASSY., FUSE (40A)	F-7-10 -9

HZZ3-41117-000	HOUSING, WATER SEAL	F-4 -15
HZZ3-87701-R41	MARK, HANDLE FLUSH MOUNT	FOP-8-2 -18
HZZ3-91252-003	SEAL, WATER, 30X45X7	F-5 -25
HZZ3-91252-003	SEAL, WATER, 30X45X7	F-5-1 -27
HZZ3-91253-003	SEAL, WATER, 23X36X6	F-4 -29
HZZ5-24810-D01	PLATE ASSY.	FOP-8-3 -2
HZZ5-24811-D01	LEVER, HAND	FOP-8-3 -3
HZZ5-24812-D01	ARM, NEUTRAL LOCK	FOP-8-3 -4
HZZ5-24813-D01	GRIP	FOP-8-3 -5
HZZ5-24814-D01	COVER, LEVER	FOP-8-3 -6
HZZ5-24815-D01	ARM ASSY., BRAKE	FOP-8-3 -7
HZZ5-24816-D01	SPRING(2)	FOP-8-3 -8
HZZ5-24817-D01	CLIP, DETENT	FOP-8-3 -9
HZZ5-24818-D01	SPACER(1) (LOOSE PARTS)	FOP-8-3 -10
HZZ5-24819-D01	BRACKET	FOP-8-3 -11
HZZ5-24821-D01	HOUSING, FR.	FOP-8-3 -12
HZZ5-24822-D01	HOUSING, RR.	FOP-8-3 -13
HZZ5-24823-D01	PANEL, BACK	FOP-8-3 -14
HZZ5-24824-D01	BRACKET, WIRE CLAMP	FOP-8-3 -15
HZZ5-24826-D01	CAP, RUBBER	FOP-8-3 -16
HZZ5-24827-D01	ADJUSTER	FOP-8-3 -17
HZZ5-24828-D01	COVER, POWER TRIM-TILT WIRE	FOP-8-3 -18
HZZ5-24828-D01	COVER, POWER TRIM-TILT WIRE (LOOSE PARTS)	FOP-8-3 -19
HZZ5-24829-D01	SEAL, RUBBER	FOP-8-3 -20
HZZ5-24831-D01	HOLDER, NEUTRAL LOCK	FOP-8-3 -21
HZZ5-24832-D01	GROMMET, WIRE(14)	FOP-8-3 -22
HZZ5-24833-D01	CAP, TROLLING CONTROL SWITCH	FOP-8-3 -23
HZZ5-24845-D01	GEAR ASSY., SHIFT	FOP-8-3 -24
HZZ5-24850-D01	GEAR, DRIVE	FOP-8-3 -25
HZZ5-24855-D01	TERMINAL, CABLE (LOOSE PARTS)	FOP-8-3 -26
HZZ5-24875-D01	DRUM ASSY., FREE THROTTLE	FOP-8-3 -27
HZZ5-24876-D01	SPRING(1)	FOP-8-3 -28
HZZ5-24878-D01	LEVER, FREE THROTTLE	FOP-8-3 -29
HZZ5-24883-D01	SPRING, DETENT	FOP-8-3 -30
HZZ5-32530-D01	CABLE ASSY., REMOTE CONTROL (B)	FOP-8-3 -31
HZZ5-32545-000	HARNESS ASSY., SWITCH PANEL	FOP-6 -5
HZZ5-32545-000	HARNESS ASSY., SWITCH PANEL	FOP-6-1 -3
HZZ5-35345-M02	PANEL ASSY., TROLLING CONTROL	FOP-12 -6
HZZ5-35370-D02	SWITCH ASSY., POWER TRIM-TILT	FOP-8-3 -35
HZZ5-35701-D01	BAND, WIRE	FOP-8-3 -37
HZZ5-37210-713	LAMP ASSY., INDICATION(4-LED)	FOP-6-1 -10
HZZ5-37210-763	LAMP ASSY., INDICATION(4-LED)	FOP-6 -13
HZZ5-37210-D02	LAMP ASSY., INDICATION	FOP-8-3 -40
HZZ5-38414-003	BRACKET, BUZZER	FOP-6 -16
HZZ5-38414-003	BRACKET, BUZZER	FOP-6-1 -13
HZZ5-50211-000	LINER, SWIVEL CASE	F-10 -11
HZZ5-87701-D00	MARK, FAST IDLE	FOP-8-3 -43
HZZ5-87702-A00	MARK, EMERGENCY STOP (US)	FOP-8-3 -44
HZZ5-87702-A00	MARK, EMERGENCY STOP (US) (LOOSE PARTS)	FOP-8-3 -45
HZZ5-87702-D00	MARK, EMERGENCY STOP	FOP-8-3 -
HZZ5-87702-D00	MARK, EMERGENCY STOP (LOOSE PARTS)	FOP-8-3 -
HZZ5-87703-P01	MARK, EMBLEM	FOP-8-3 -46
HZZ5-87704-D01	LABEL, SIGP	FOP-8-3 -47
HZZ5-90003-M01	BOLT-WASHER, 6X27 (CT200)	E-20-10 -4
HZZ5-90011-M01	BOLT, FLANGE, 6X14 (CT200)	E-3 -21
HZZ5-90011-M01	BOLT, FLANGE, 6X14 (CT200)	E-9-10 -15
HZZ5-90011-M01	BOLT, FLANGE, 6X14 (CT200)	F-7-10 -12
HZZ5-90013-M01	BOLT-WASHER, 6X25	E-13 -5
HZZ5-90013-M01	BOLT-WASHER, 6X25	E-15 -19
HZZ5-90013-M01	BOLT-WASHER, 6X25	F-7-10 -13
HZZ5-90014-M01	BOLT, FLANGE, 6X25	E-3 -22
HZZ5-90014-M01	BOLT, FLANGE, 6X25	E-5 -16
HZZ5-90014-M01	BOLT, FLANGE, 6X25	E-6 -27
HZZ5-90014-M01	BOLT, FLANGE, 6X25	E-18 -23
HZZ5-90014-M01	BOLT, FLANGE, 6X25	E-18-10 -48
HZZ5-90016-M01	BOLT, FLANGE, 6X28	E-9-10 -16
HZZ5-90017-M01	BOLT, FLANGE, 6X16	E-9-10 -17
HZZ5-90017-M01	BOLT, FLANGE, 6X16	E-9-20 -17
HZZ5-90017-M01	BOLT, FLANGE, 6X16	E-18-10 -49
HZZ5-90017-M01	BOLT, FLANGE, 6X16	E-19 -24
HZZ5-90018-M01	BOLT, FLANGE, 6X20	E-5 -18
HZZ5-90018-M01	BOLT, FLANGE, 6X20	E-9-20 -18
HZZ5-90018-M01	BOLT, FLANGE, 6X20	F-2 -30
HZZ5-90018-M01	BOLT, FLANGE, 6X20	F-7-20 -8
HZZ5-90021-M01	BOLT, FLANGE, 6X14	E-4 -10
HZZ5-90021-M01	BOLT, FLANGE, 6X14	E-9-10 -18
HZZ5-90021-M01	BOLT, FLANGE, 6X14	E-9-20 -19
HZZ5-90021-M01	BOLT, FLANGE, 6X14	E-14 -24

HZZ5-90021-M01	BOLT, FLANGE, 6X14	E-18-1 -16
HZZ5-90021-M01	BOLT, FLANGE, 6X14	E-18-10 -50
HZZ5-90021-M01	BOLT, FLANGE, 6X14	F-2 -31
HZZ5-90021-M01	BOLT, FLANGE, 6X14	F-7-10 -14
HZZ5-90026-M01	BOLT, FLANGE, 8X45	E-14 -25
HZZ5-90030-M01	BOLT, FLANGE, 6X22	E-4 -11
HZZ5-90030-M01	BOLT, FLANGE, 6X22	E-6 -31
HZZ5-90081-M01	BOLT, SEALING, 22MM	E-5 -19
HZZ5-90101-D01	SCREW, 5X18	FOP-8-3 -48
HZZ5-90102-D01	SCREW, 4X6	FOP-8-3 -49
HZZ5-90103-D01	SCREW, 5X10	FOP-8-3 -50
HZZ5-90104-D01	SCREW, 4X10	FOP-8-3 -51
HZZ5-90105-M00	BOLT, FLANGE, 6X12	F-7 -15
HZZ5-90105-M00	BOLT, FLANGE, 6X12	F-7-10 -15
HZZ5-90105-M00	BOLT, FLANGE, 6X12	F-7-20 -9
HZZ5-90106-D01	SCREW, 5X12	FOP-8-3 -52
HZZ5-90107-D01	SCREW, 6X90 (LOOSE PARTS)	FOP-8-3 -53
HZZ5-90108-D01	BOLT, 8X50	FOP-8-3 -54
HZZ5-90109-D01	BOLT, 5X25	FOP-8-3 -55
HZZ5-90201-M01	NUT, FLANGE, 6MM	E-14 -32
HZZ5-90301-D01	NUT, 6MM	FOP-8 -40
HZZ5-90301-D01	NUT, 6MM	FOP-8-1 -50
HZZ5-90301-D01	NUT, 6MM (LOOSE PARTS)	FOP-8-3 -56
HZZ5-90301-M01	NUT, FLANGE, 5MM	FOP-6 -18
HZZ5-90301-M01	NUT, FLANGE, 5MM	FOP-6-1 -15
HZZ5-90301-M01	NUT, FLANGE, 5MM	FOP-6-2 -16
HZZ5-90301-M01	NUT, FLANGE, 5MM	FOP-6-3 -16
HZZ5-90301-M01	NUT, FLANGE, 5MM	FOP-6-4 -16
HZZ5-90302-D01	NUT, 5MM	FOP-8-3 -58
HZZ5-90501-D01	BEARING (1)	FOP-8-3 -59
HZZ5-90501-M01	WASHER, PLAIN, 5MM	FOP-6 -20
HZZ5-90501-M01	WASHER, PLAIN, 5MM	FOP-6-1 -17
HZZ5-90501-M01	WASHER, PLAIN, 5MM	FOP-6-2 -18
HZZ5-90501-M01	WASHER, PLAIN, 5MM	FOP-6-3 -18
HZZ5-90501-M01	WASHER, PLAIN, 5MM	FOP-6-4 -18
HZZ5-90502-D01	WASHER (3)	FOP-8-3 -60
HZZ5-90502-M01	WASHER, SPRING, 5MM	FOP-6 -21
HZZ5-90502-M01	WASHER, SPRING, 5MM	FOP-6-1 -18
HZZ5-90502-M01	WASHER, SPRING, 5MM	FOP-6-2 -19
HZZ5-90502-M01	WASHER, SPRING, 5MM	FOP-6-3 -19
HZZ5-90502-M01	WASHER, SPRING, 5MM	FOP-6-4 -19
HZZ5-90503-D01	WASHER (4)	FOP-8-3 -61
HZZ5-90504-D01	WASHER (5)	FOP-8-3 -62
HZZ5-90504-M01	WASHER, SPRING, 4MM	FOP-12 -7
HZZ5-90506-D01	WASHER, 8MM	FOP-8-3 -63
HZZ5-90507-D01	WASHER (7) (LOOSE PARTS)	FOP-8-3 -64
HZZ5-90508-D01	WASHER, WAVE	FOP-8-3 -65
HZZ5-90509-D01	SPACER (2) (LOOSE PARTS)	FOP-8-3 -66
HZZ5-90651-D01	E-RING, 6MM (LOOSE PARTS)	FOP-8 -45
HZZ5-90651-D01	E-RING, 6MM	FOP-8 -46
HZZ5-90651-D01	E-RING, 6MM (LOOSE PARTS)	FOP-8-1 -56
HZZ5-90651-D01	E-RING, 6MM	FOP-8-1 -57
HZZ5-90651-D01	E-RING, 6MM (LOOSE PARTS)	FOP-8-3 -67
HZZ5-91151-D01	ROLLER, DRIVE GEAR CAM	FOP-8-3 -68
HZZ5-91152-D01	ROLLER	FOP-8-3 -69
HZZ5-91153-D01	BEARING (2)	FOP-8-3 -70
HZZ5-91154-D01	BEARING (3)	FOP-8-3 -71
HZZ5-91156-D01	ROLLER, FREE THROTTLE	FOP-8-3 -72
HZZ5-91157-D01	CLIP, ROLLER	FOP-8-3 -73





# 2022 PARTS CATALOG

## BFT 150D Model

OB No. 002-14ZVS-0BB 2022 US

### TOHATSU CORPORATION

5-4, Azusawa 3-Chome, Itabashi-Ku  
Tokyo 174-0051, Japan  
Tel: +81-3-3966-3117 Fax: +81-3-3966-2951  
[www.tohatsu.com](http://www.tohatsu.com)

