

2019 PARTS CATALOG



TOHATSU

Feel the Wind™

BFT 150A Model

OB NO.002-14ZY6-OAK 1812 US

BACKS
YOU
UP™

TOHATSU CORPORATION

Instruction for use of parts catalogue

- **This parts catalogue was prepared based on the latest information available as of December 1, 2018.**
- See the Service Bulletin for any revision that is made after December 1, 2018.
- **Always specify the part number when ordering a part.**
 - Check the model, type, serial numbers, color, maker, and the size as needed before ordering a part.
 - Note that the illustrations (part drawings) can differ from the actual parts in shape.
Illustrations are given just to help you to refer to the parts.
- **When modifications or additions to this parts catalogue are made, a revised edition will be issued at an appropriate time, with successively progressing revision numbers on the cover. We recommend obtaining such revisions in order to keep your parts catalogue up-to-date at all times.**

Initial version issue date December 1, 2018

CONTENTS

E-1	CYLINDER HEAD COVER	1
E-3	CYLINDER BLOCK	3
E-4	EXHAUST MANIFOLD	7
E-4-10	WATER HOSE	9
E-5	OIL PUMP/FLYWHEEL	11
E-6	OIL PAN	13
E-7	CRANKSHAFT/PISTON	17
E-9	CAMSHAFT/VALVE	21
E-9-10	CHAIN CASE/THERMOSTAT	25
E-9-20	CYLINDER HEAD	29
E-10	BALANCER SHAFT	33
E-13	SILENCER DUCT	35
E-14	INTAKE MANIFOLD/INJECTOR	37
E-15	THROTTLE BODY	41
E-18	FUEL PUMP/FUEL HOSE	43
E-18-1	WATER SEPARATOR	47
E-18-10	VAPOR SEPARATOR ASSY	49
E-19	A.C. GENERATOR	53
E-20	IGNITION COIL/PLUG	57
E-20-10	ELECTRONIC CONTROL UNIT	59
E-21	STARTER MOTOR	61
F-2	SHIFT SHAFT	65
F-3	GEAR CASE	69
F-3-10	GEAR CASE ASSY	71
F-3-20	EXTENSION CASE	73
F-4	WATER PUMP/VERTICAL SHAFT	75
F-5	PROPELLER SHAFT/PROPELLER	79
F-5-1	PROPELLER SHAFT/PROPELLER (COUNTER ROTATION)	83
F-6	FUEL TUBE (1)	87
F-7	WIRE HARNESS	89
F-7-10	STARTER CABLE	91
F-7-20	FUSE BOX/RELAY	93
F-7-30	CLAMP	95
F-8	ENGINE COVER ASSY	97
F-8-10	FR. COVER BRACKET/FR. LOCK	99
F-8-20	UNDER COVER	103
F-9	FUEL TUBE (2)	105
F-10	STERN BRACKET/SWIVEL CASE	107
F-11	POWER TRIM-TILT	113
F-12	LABELS	119
F-13	TOOLS	121
FOP-2	METER	123
FOP-6	CONTROL PANEL (1)	125
FOP-6-1	CONTROL PANEL (2)	129
FOP-6-2	CONTROL PANEL (3)	131
FOP-6-3	CONTROL PANEL (4)	133
FOP-6-4	CONTROL PANEL (5)	135
FOP-7	TRIM ADJUST PLATE SET	137
FOP-8	REMOTE CONTROL (TOP MOUNT SINGLE TYPE) (RIGHT)	139
FOP-8-2	REMOTE CONTROL (TOP MOUNT DUAL TYPE) (RIGHT)	143
FOP-8-4	REMOTE CONTROL (FLUSH MOUNT TYPE) (RIGHT)	147
FOP-8-6	REMOTE CONTROL (HI-LEX) (HANDLE CAP = GRAY)	149
FOP-8-7	REMOTE CONTROL (NHK MEC) (HANDLE CAP = CHROME)	155
FOP-9	BOLT KIT	161
FOP-10	WATER PUMP IMPELLER KIT (1)	163
FOP-10-1	WATER PUMP IMPELLER KIT (2)	165
FOP-11	INTERFACE CABLE KIT	167
FOP-12	TROLLING CONTROL SWITCH	169
	INDEX	171
	INDEX (Parts Number)	177

How to refer to the part information

A. Reference with "Illustrated index"

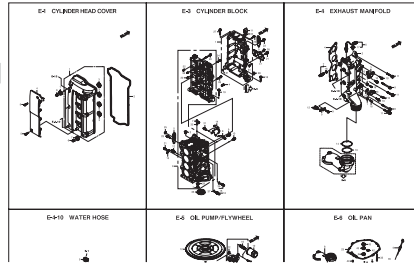
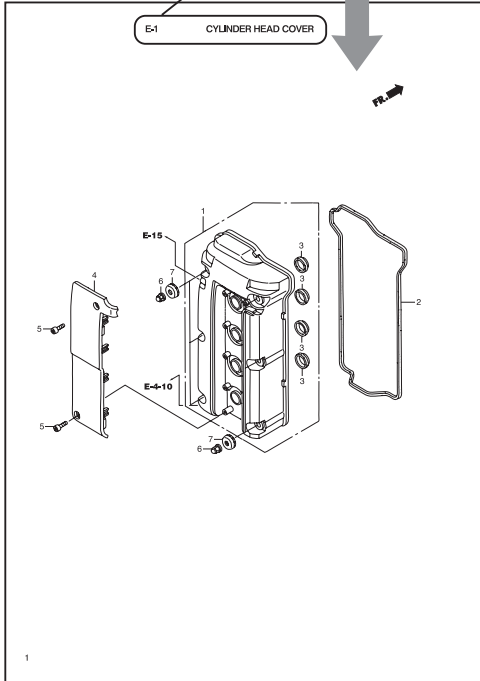

Fig. Number

Ref. Number/Part Number/Parts Name



Ref.No.	Part No.	Description	Q'ty	Remarks
E-1	H2YH-1210-002A	COVER COMP., CYLINDER HEAD	1	H48H DARK GRAY
E-1	HFNH-1234H-000	PACKING, CYLINDER HEAD COVER	1	
E-1	HFEH-1234H-000	SEAL SPARK PLUG TUBENGD	4	
E-1	H2YH-1235-000	COVER COMP., PLUG HOLE COIL	1	
E-1	H2YH-0004H-000	BOLT, SOCKET, EX25	2	
E-1	H2YH-0001H-000	NUT, FLANGE CAP, 6MM	6	
E-1	H2YH-0001H-000	WASHER, HEAD COVER	8	

B. Reference with "Parts number index"

INDEX (Parts Number)			
102415540	1515	H4648850	1162065
106401134	47	H4648864	1162066
106401740	50	H4641174	1162075
106401750	51	H4641185	1162076
106401760	52	H4641196	1162077
106401770	53	H4641207	1162078
106401780	54	H4641218	1162079
106401790	55	H4641229	1162080
106401800	56	H4641240	1162081
106401810	57	H4641251	1162082
106401820	58	H4641262	1162083
106401830	59	H4641273	1162084
106401840	60	H4641284	1162085
106401850	61	H4641295	1162086
106401860	62	H4641306	1162087
106401870	63	H4641317	1162088
106401880	64	H4641328	1162089
106401890	65	H4641339	1162090
106401900	66	H4641350	1162091
106401910	67	H4641361	1162092
106401920	68	H4641372	1162093
106401930	69	H4641383	1162094
106401940	70	H4641394	1162095
106401950	71	H4641405	1162096
106401960	72	H4641416	1162097
106401970	73	H4641427	1162098
106401980	74	H4641438	1162099
106401990	75	H4641449	1162100
106402000	76	H4641460	1162101
106402010	77	H4641471	1162102
106402020	78	H4641482	1162103
106402030	79	H4641493	1162104
106402040	80	H4641504	1162105
106402050	81	H4641515	1162106
106402060	82	H4641526	1162107
106402070	83	H4641537	1162108
106402080	84	H4641548	1162109
106402090	85	H4641559	1162110
106402100	86	H4641570	1162111
106402110	87	H4641581	1162112
106402120	88	H4641592	1162113
106402130	89	H4641603	1162114
106402140	90	H4641614	1162115

C. Reference with "Parts name index"

INDEX	
ADJ. SCREW	1024
ADJUSTING NUT	1025
ADJUSTING SCREW	1026
ADJUSTING SCREW	1027
ADJUSTING SCREW	1028
ADJUSTING SCREW	1029
ADJUSTING SCREW	1030
ADJUSTING SCREW	1031
ADJUSTING SCREW	1032
ADJUSTING SCREW	1033
ADJUSTING SCREW	1034
ADJUSTING SCREW	1035
ADJUSTING SCREW	1036
ADJUSTING SCREW	1037
ADJUSTING SCREW	1038
ADJUSTING SCREW	1039
ADJUSTING SCREW	1040
ADJUSTING SCREW	1041
ADJUSTING SCREW	1042
ADJUSTING SCREW	1043
ADJUSTING SCREW	1044
ADJUSTING SCREW	1045
ADJUSTING SCREW	1046
ADJUSTING SCREW	1047
ADJUSTING SCREW	1048
ADJUSTING SCREW	1049
ADJUSTING SCREW	1050
ADJUSTING SCREW	1051
ADJUSTING SCREW	1052
ADJUSTING SCREW	1053
ADJUSTING SCREW	1054
ADJUSTING SCREW	1055
ADJUSTING SCREW	1056
ADJUSTING SCREW	1057
ADJUSTING SCREW	1058
ADJUSTING SCREW	1059
ADJUSTING SCREW	1060
ADJUSTING SCREW	1061
ADJUSTING SCREW	1062
ADJUSTING SCREW	1063
ADJUSTING SCREW	1064
ADJUSTING SCREW	1065
ADJUSTING SCREW	1066
ADJUSTING SCREW	1067
ADJUSTING SCREW	1068
ADJUSTING SCREW	1069
ADJUSTING SCREW	1070
ADJUSTING SCREW	1071
ADJUSTING SCREW	1072
ADJUSTING SCREW	1073
ADJUSTING SCREW	1074
ADJUSTING SCREW	1075
ADJUSTING SCREW	1076
ADJUSTING SCREW	1077
ADJUSTING SCREW	1078
ADJUSTING SCREW	1079
ADJUSTING SCREW	1080
ADJUSTING SCREW	1081
ADJUSTING SCREW	1082
ADJUSTING SCREW	1083
ADJUSTING SCREW	1084
ADJUSTING SCREW	1085
ADJUSTING SCREW	1086
ADJUSTING SCREW	1087
ADJUSTING SCREW	1088
ADJUSTING SCREW	1089
ADJUSTING SCREW	1090
ADJUSTING SCREW	1091
ADJUSTING SCREW	1092
ADJUSTING SCREW	1093
ADJUSTING SCREW	1094
ADJUSTING SCREW	1095
ADJUSTING SCREW	1096
ADJUSTING SCREW	1097
ADJUSTING SCREW	1098
ADJUSTING SCREW	1099
ADJUSTING SCREW	1100

How to check the part block and serial numbers

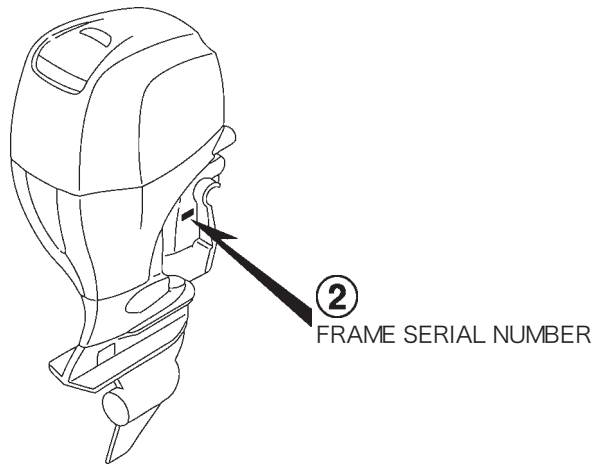
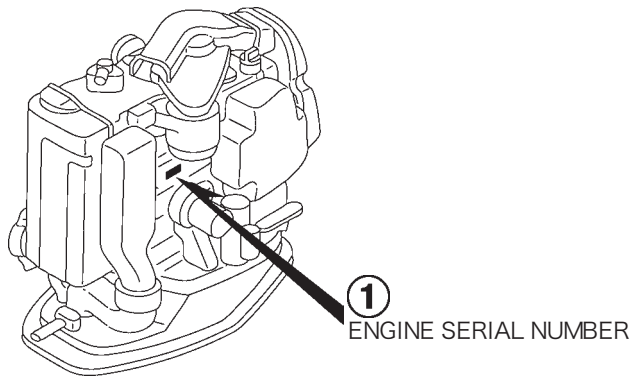
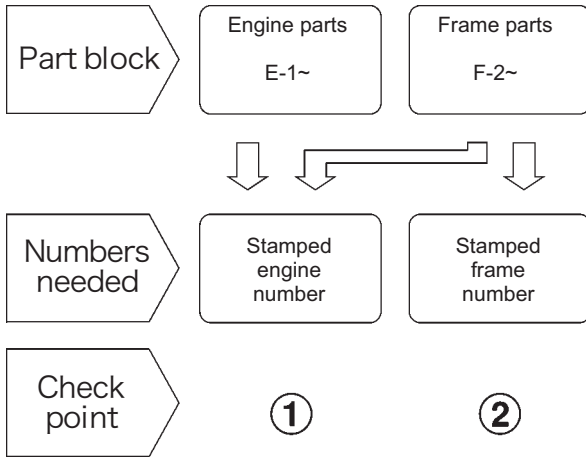

Models, parts catalogue codes and applicable serial numbers

- Models, parts catalogue codes and applicable serial Nos. given in this parts catalogue can be identified as follows.

Model	Type	Parts catalogue type	Engine		Applicable engine serial No.	Applicable frame serial No.
			Model	Type		
BFT150A	LA	LA	BF150A4	SE	BEANJ-1000001~	BANJ-6000261~
	XA	XA				
	XCA	XCA			BEANJ-1000001~	BAPJ-7000013~

Features of each type

- See the following table for the features of each type. (Items in brackets are optional)

Specifications		Model	BFT 150A4		
		Type	LA	XA	XCA
Transom height	508 mm		●		
	635 mm			●	●
Counter rotation					●
Remote control			(●)	(●)	(●)
Fuel tank			(●)	(●)	(●)
Power tilt			●	●	●
Propeller	14-1/2 x 15		(●)	(●)	(●)
	14-1/4 x 17		(●)	(●)	(●)
	14 x 19		(●)	(●)	(●)
	14-3/4 x 19		(●)	(●)	
	14 x 21		(●)	(●)	(●)
	14-1/2 x 21		(●)	(●)	
	14-1/2 x 23		(●)	(●)	(●)
	14-1/4 x 23		(●)	(●)	
	14 x 25		(●)	(●)	
	15-1/2 x 13		(●)	(●)	
	15-1/4 x 15		(●)	(●)	
	15 x 17		(●)	(●)	

Fuel hose, general purpose hoses and vinyl hose

- The standard part fuel hose, general purpose hose and vinyl hose may be substituted by the coiled bulk part.
- When ordering the standard part fuel hose, general purpose hose and vinyl hose use the bulk part number written in the parts catalog in brackets () underneath the part name.
- When exchanging the hose, cut and use at the specified length as mentioned in the part name. (For the method of cutting the bulk part, and method of filling out orders etc., please refer to the instructions issued with the bulk part.)

Bulk part number of fuel hose, general purpose hose and vinyl hose.

Example: 95001-75001-50M

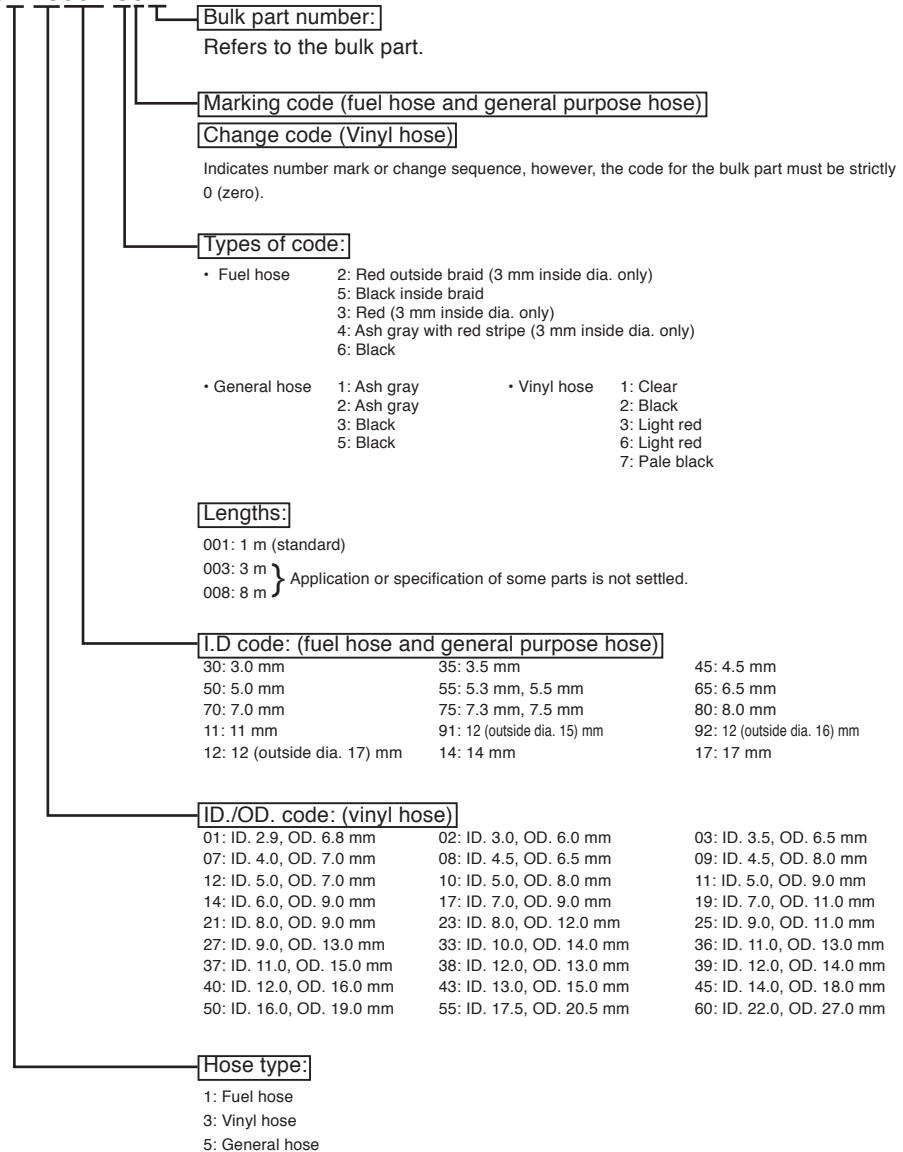

CAUTION: It is DANGEROUS to confuse the fuel hose with the general purpose hose or vinyl hose.

Never use a general purpose hose or vinyl hose in place of a fuel hose or vice versa.

Always use the correct bulk part in the parts catalogue, according to the service manual or the instructions issued with the bulk part.

E-9-20 CYLINDER HEAD

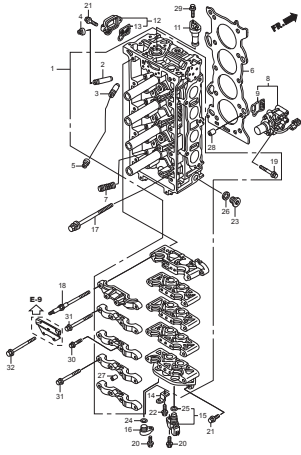

E-10 BALANCER SHAFT

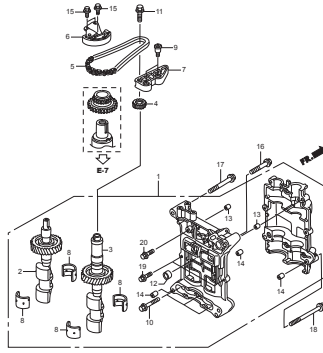

E-13 SILENCER DUCT

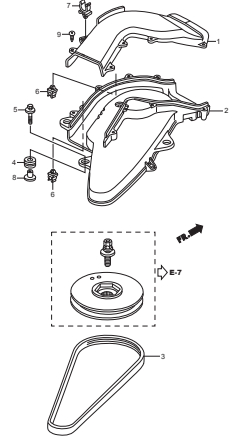

E-14 INTAKE MANIFOLD/INJECTOR

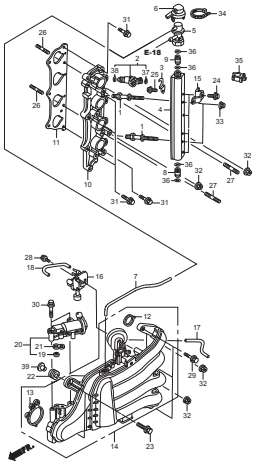

E-15 THROTTLE BODY

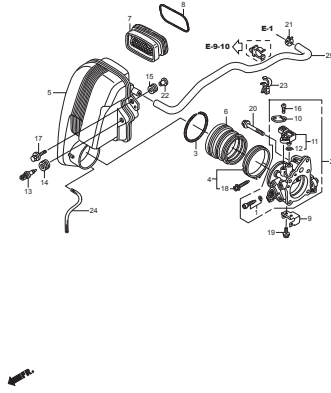

E-18 FUEL PUMP/FUEL HOSE

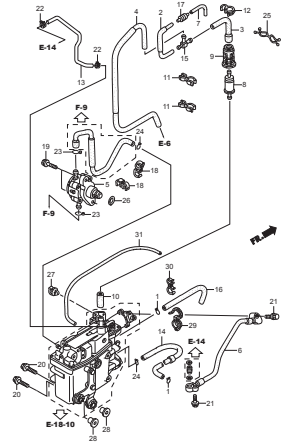

E-18-1 WATER SEPARATOR

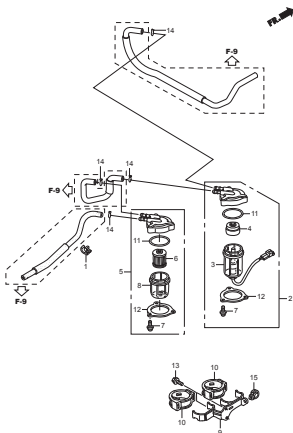

E-18-10 VAPOR SEPARATOR ASSY

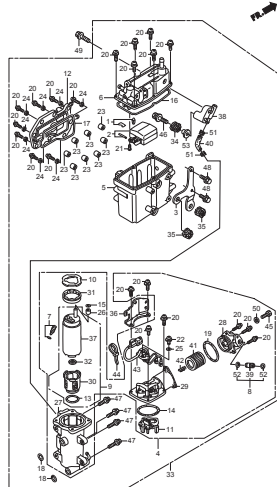

E-19 A.C. GENERATOR

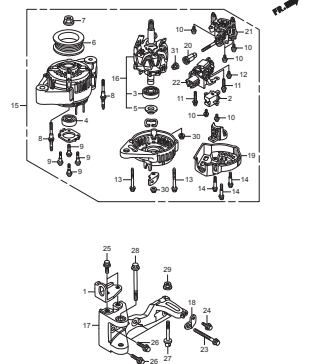

E-20 IGNITION COIL/PLUG

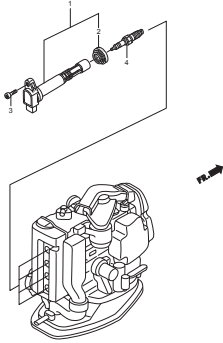

E-20-10 ELECTRONIC CONTROL UNIT

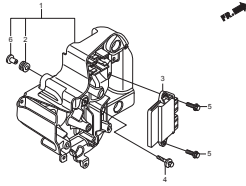

E-21 STARTER MOTOR

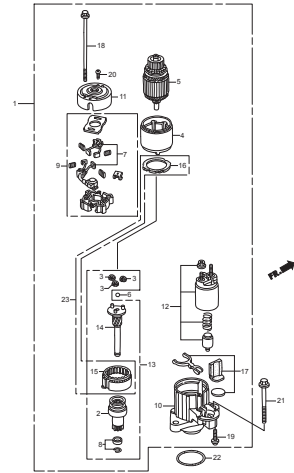

F-2 SHIFT SHAFT

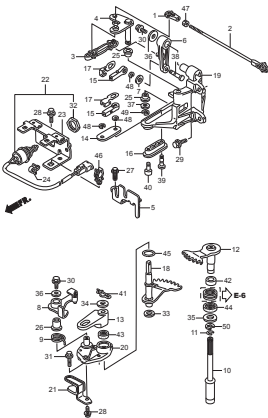

F-3 GEAR CASE

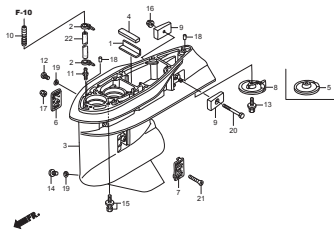

F-3-10 GEAR CASE ASSY

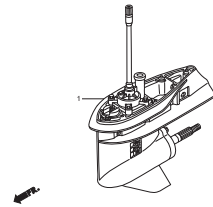

F-3-20 EXTENSION CASE

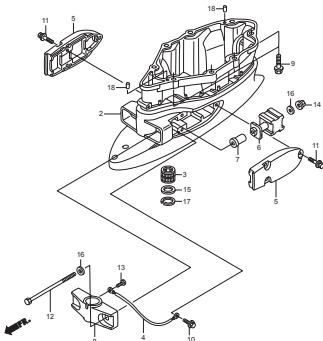

F-4 WATER PUMP/VERTICAL SHAFT

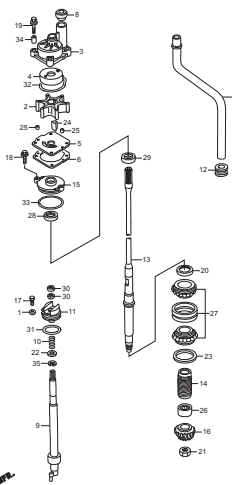

F-5 PROPELLER SHAFT/PROPELLER

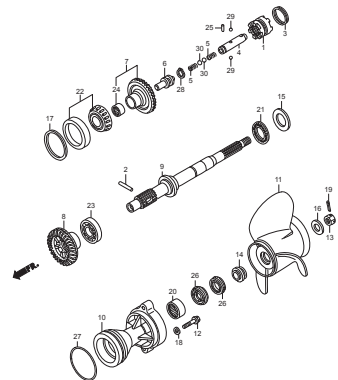

F-5-1 PROPELLER SHAFT/PROPELLER
(COUNTER ROTATION)

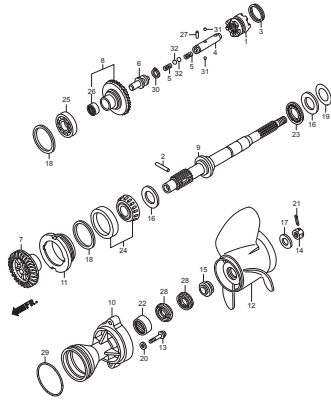

F-6 FUEL TUBE (1)

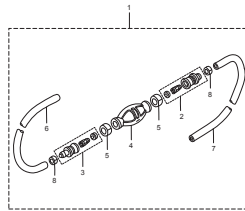

F-7 WIRE HARNESS

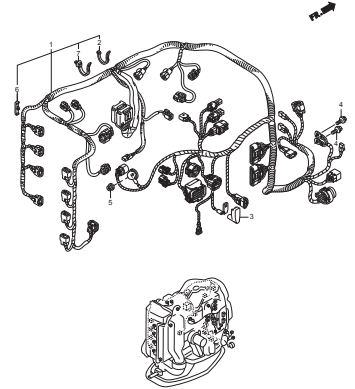

F-7-10 STARTER CABLE

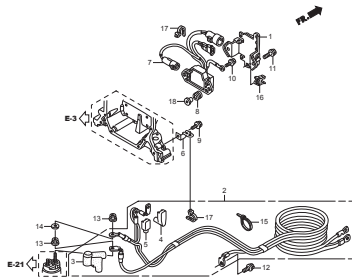

F-7-20 FUSE BOX/RELAY

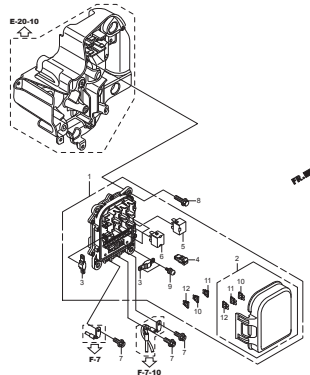

F-7-30 CLAMP

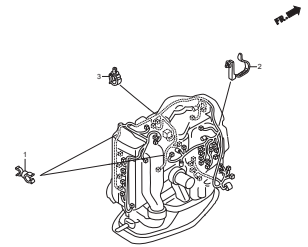

F-8 ENGINE COVER ASSY

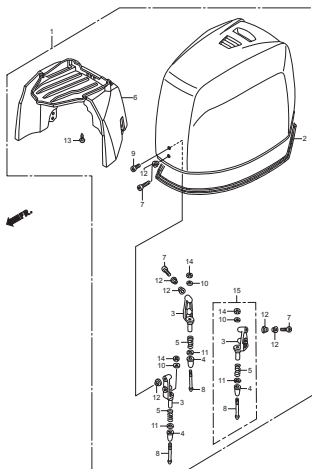

F-8-10 FR. COVER BRACKET/FR. LOCK

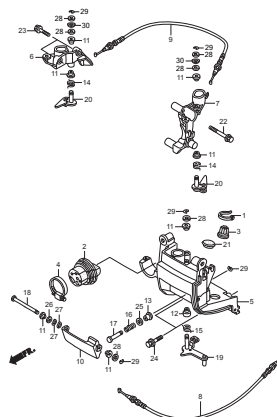

F-8-20 UNDER COVER

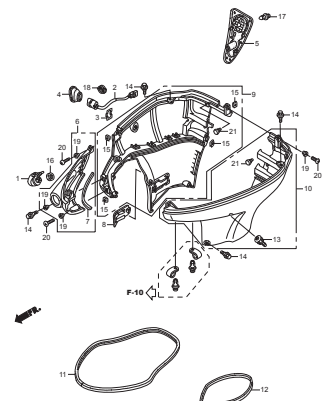

F-9 FUEL TUBE (2)

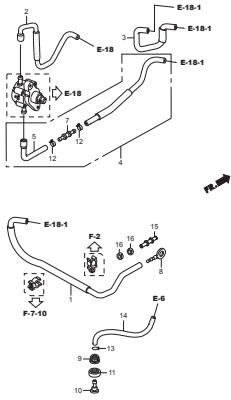

F-10 STERN BRACKET/SWIVEL CASE

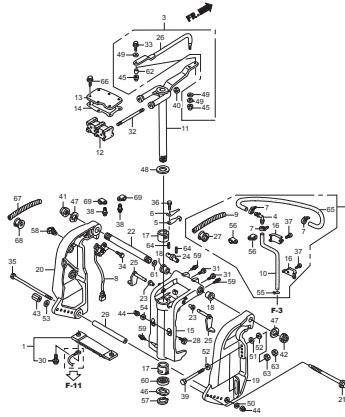

F-11 POWER TRIM-TILT

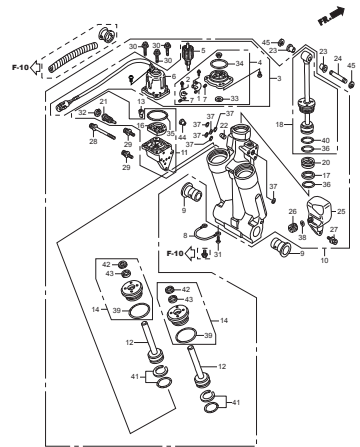

F-12 LABELS

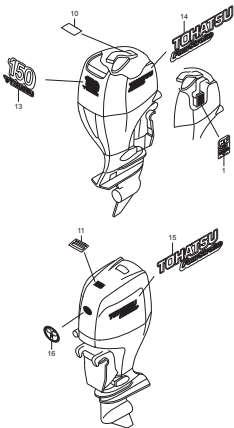

F-13 TOOLS

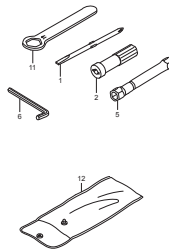

FOP-2 METER

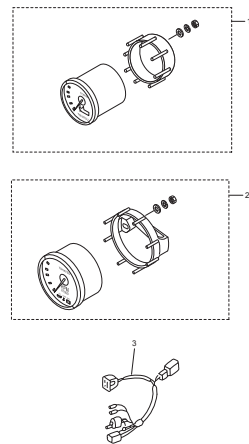

FOP-6 CONTROL PANEL (1)

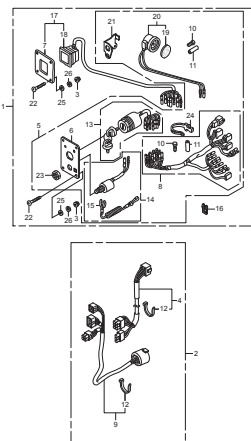

FOP-6-1 CONTROL PANEL (2)

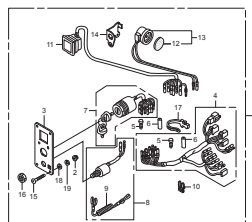

FOP-6-2 CONTROL PANEL (3)

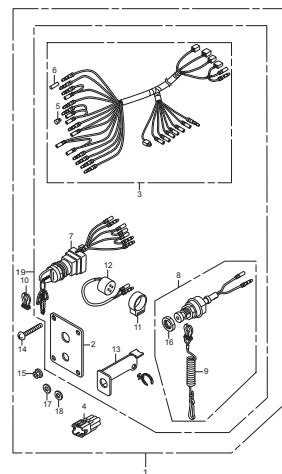

FOP-6-3 CONTROL PANEL (4)

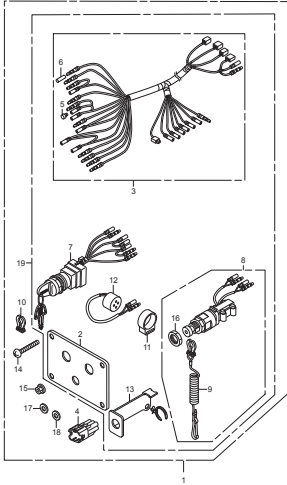

FOP-6-4 CONTROL PANEL (5)

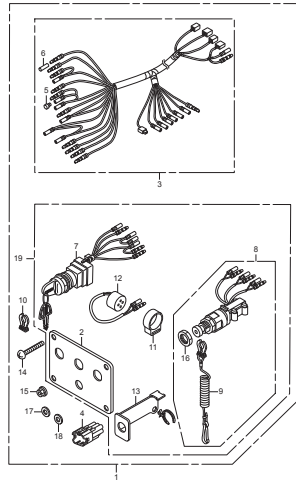

FOP-7 TRIM ADJUST PLATE SET

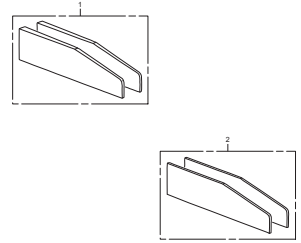

FOP-8 REMOTE CONTROL (TOP MOUNT SINGLE TYPE) (RIGHT)

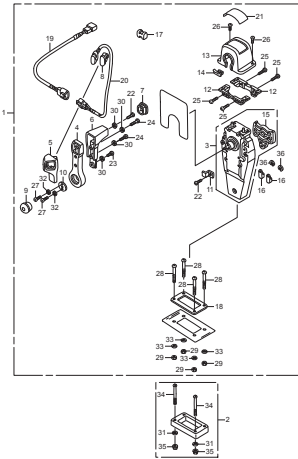

FOP-8-2 REMOTE CONTROL (TOP MOUNT DUAL TYPE) (RIGHT)

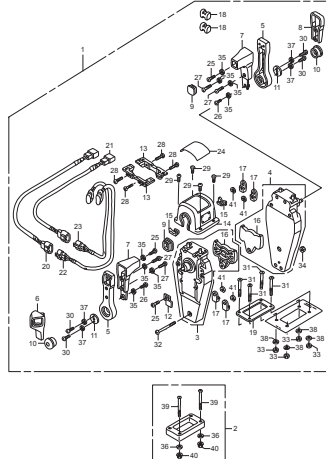

FOP-8-4 REMOTE CONTROL (FLUSH MOUNT TYPE) (RIGHT)

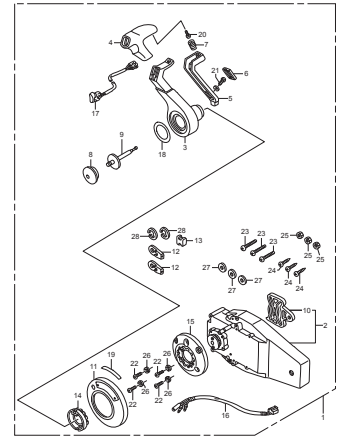

FOP-8-6 REMOTE CONTROL (HI-LEX) (HANDLE CAP = GRAY)

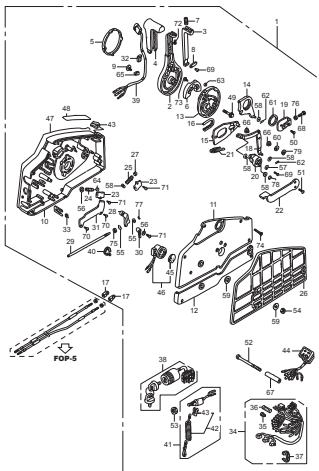

FOP-8-7 REMOTE CONTROL (NHK MEC) (HANDLE CAP = CHROME)

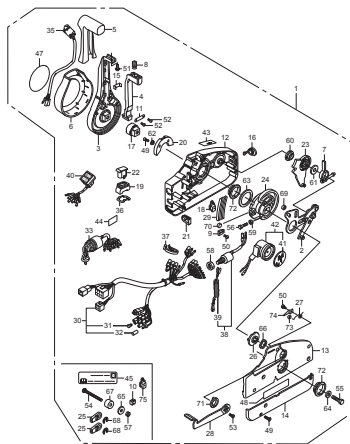

FOP-9 BOLT KIT

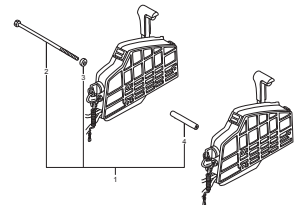

FOP-10 WATER PUMP IMPELLER KIT (1)

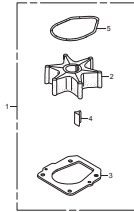

FOP-10-1 WATER PUMP IMPELLER KIT (2)

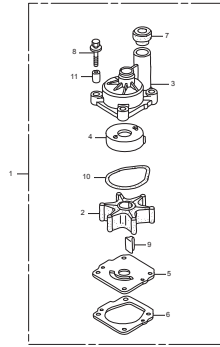

FOP-11 INTERFACE CABLE KIT

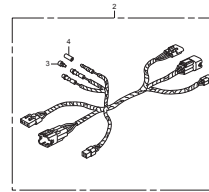
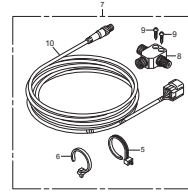

FOP-12 TROLLING CONTROL SWITCH

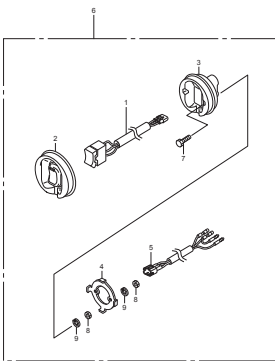

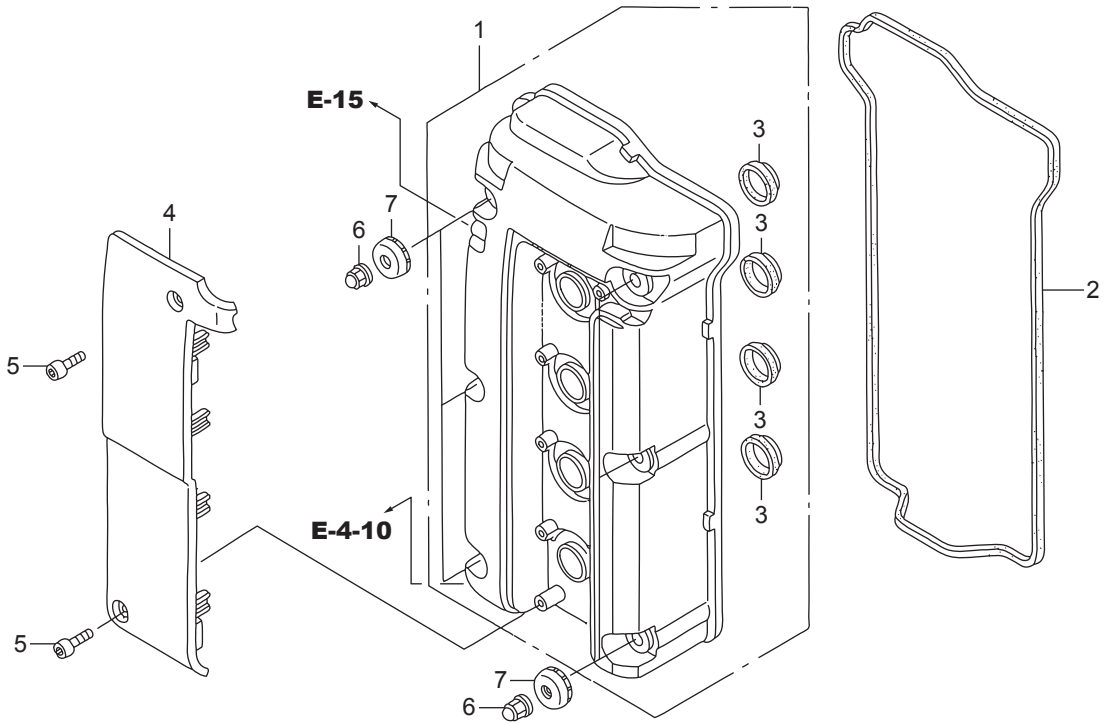

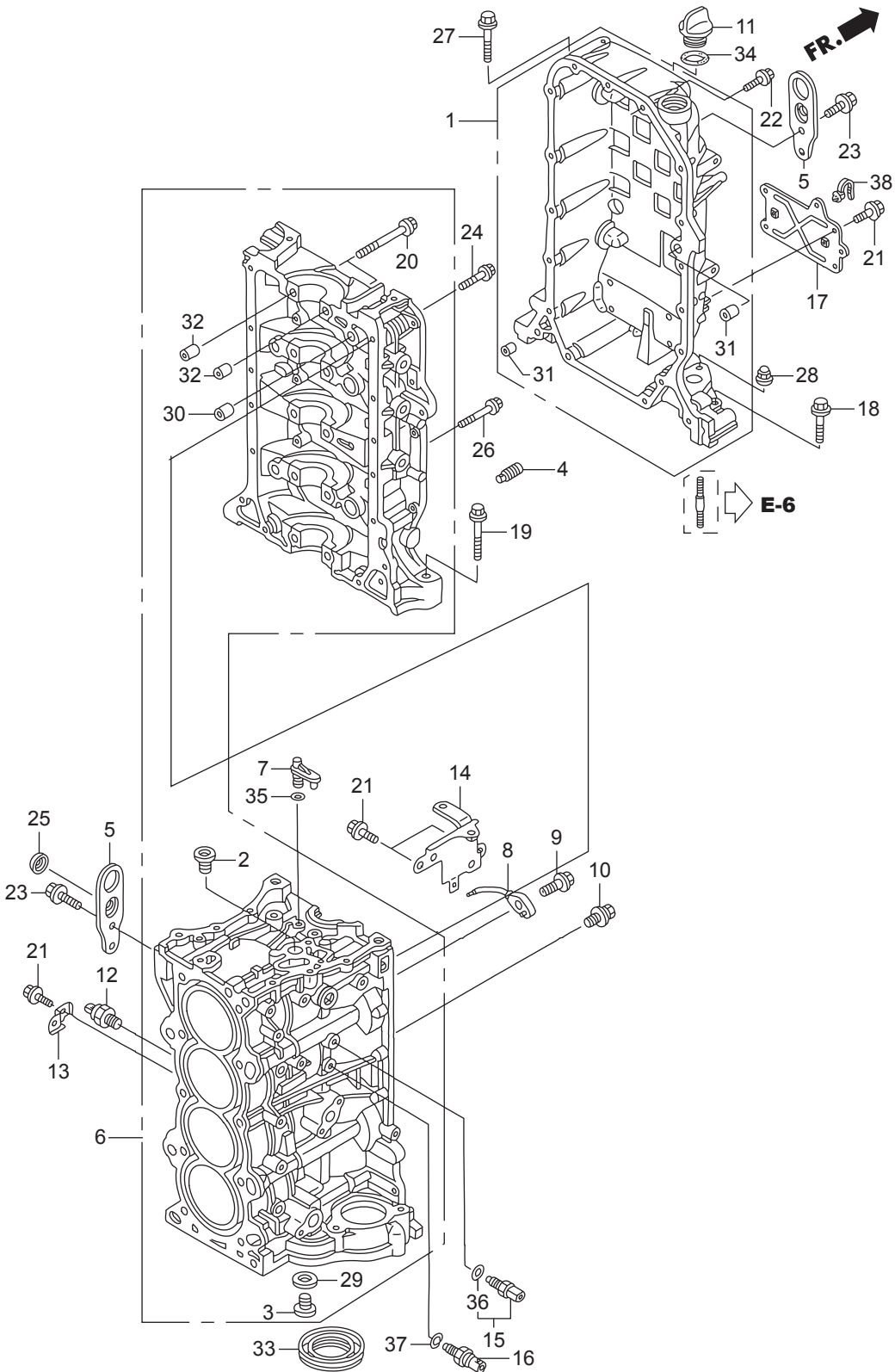

Ref.No.	Part No.	Description	Q' ty	Remarks	
			BFT150A		
E-3	1	HZY6-11100-405	CRANKCASE COMP.	1	
E-3	2	HPNA-11106-300	BOLT, SEALING, 20MM	1	
E-3	3	HPR4-11106-013	BOLT, SEALING, 28MM	1	
E-3	4	HPNA-11135-000	ORIFICE, LOWER BLOCK	1	
E-3	5	HZY6-11911-000	HANGER, ENGINE	2	
E-3	6	HZY6-12000-415ZA	BLOCK ASSY., CYLINDER	1	*NH8* DARK GRAY
E-3	7	HZY6-15152-000	ORIFICE, OIL JET	1	
E-3	8	HPRB-15280-A00	BODY COMP., OIL JET	2	
E-3	9	HPRA-15290-000	BOLT COMP., OIL JET	2	
E-3	10	HZY6-15299-000	BOLT-WASHER, 8X10	2	
E-3	11	H921-15611-000	CAP, OIL(YELLOW)	1	
E-3	12	HZY6-30530-003	SENSOR ASSY., KNOCK	1	
E-3	13	HZW9-32114-730	BRACKET, CLIP B	1	
E-3	14	HZY6-32114-010	BRACKET D, HARNESS CLIP	1	
E-3	15	HZY3-35673-003	SENSOR ASSY., WATER TEMPERATURE	1	
E-3	16	HRNA-37260-A01	SENSOR, OIL PRESSURE	1	
E-3	17	HZY6-38552-000	BRACKET, RELAY	1	
E-3	18	HZY6-90001-000	BOLT, FLANGE, 8X55	2	
E-3	19	HZY6-90005-000	BOLT, FLANGE, 12X83	1	
E-3	20	HPNA-90006-003	BOLT-WASHER, 11X95	10	
E-3	21	HZW9-90011-000	BOLT, FLANGE, 6X14(CT200)	7	
E-3	22	HZW9-90016-000	BOLT, FLANGE, 6X25	18	
E-3	23	HZY3-90026-000	BOLT, FLANGE, 8X20	4	
E-3	24	HZY3-90054-000	BOLT, FLANGE, 8X35	10	
E-3	25	HZY6-90082-003	CAP, BOLT, 8MM	1	
E-3	26	HZW4-90156-000	BOLT, FLANGE, 8X50	4	
E-3	27	HZW4-90162-000	BOLT, FLANGE, 10X70	1	
E-3	28	HZY3-90204-000	NUT, FLANGE CAP, 10MM	2	
E-3	29	HPR4-90401-000	WASHER, SEALING, 28MM	1	

E-3

CYLINDER BLOCK

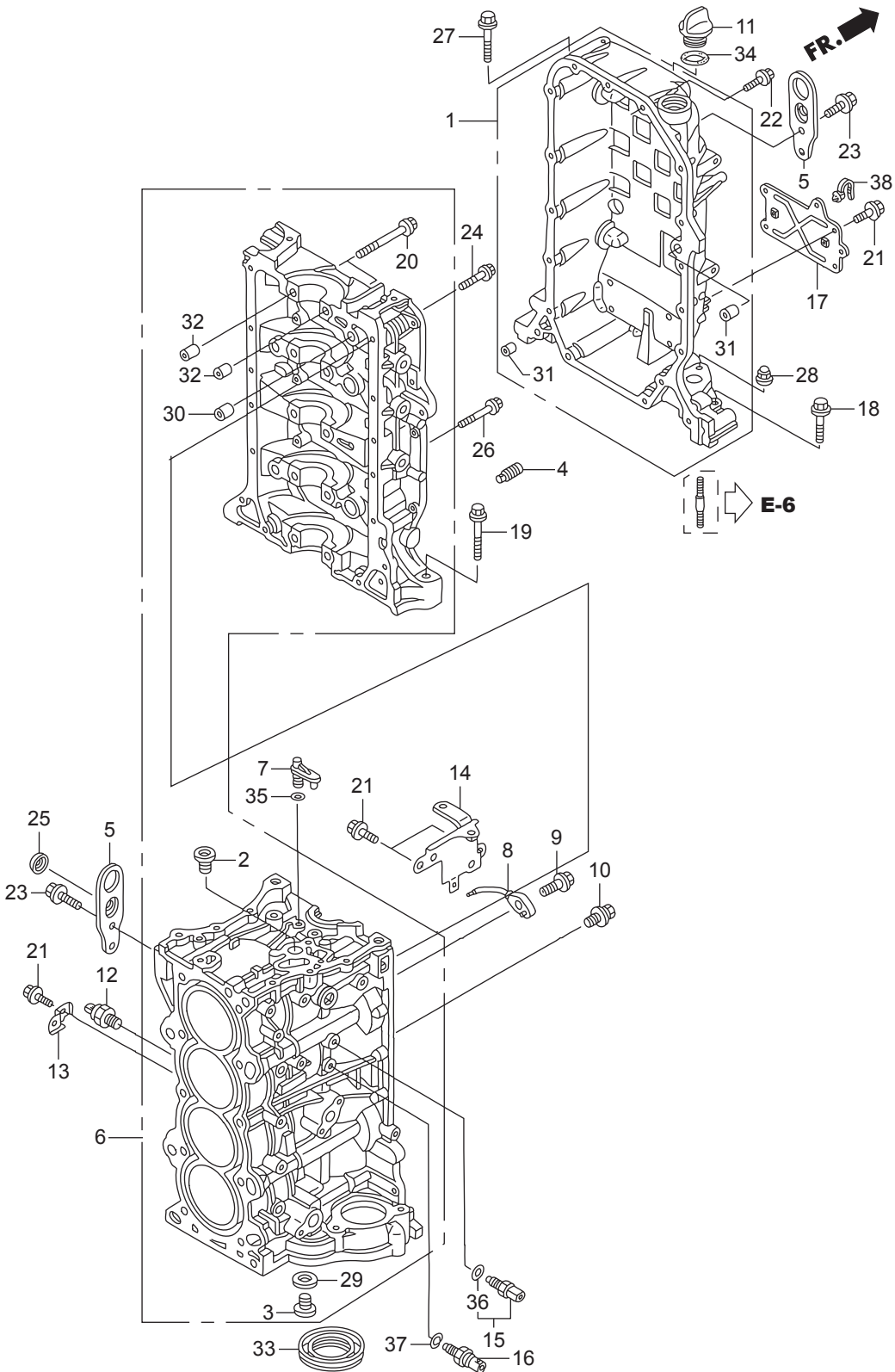

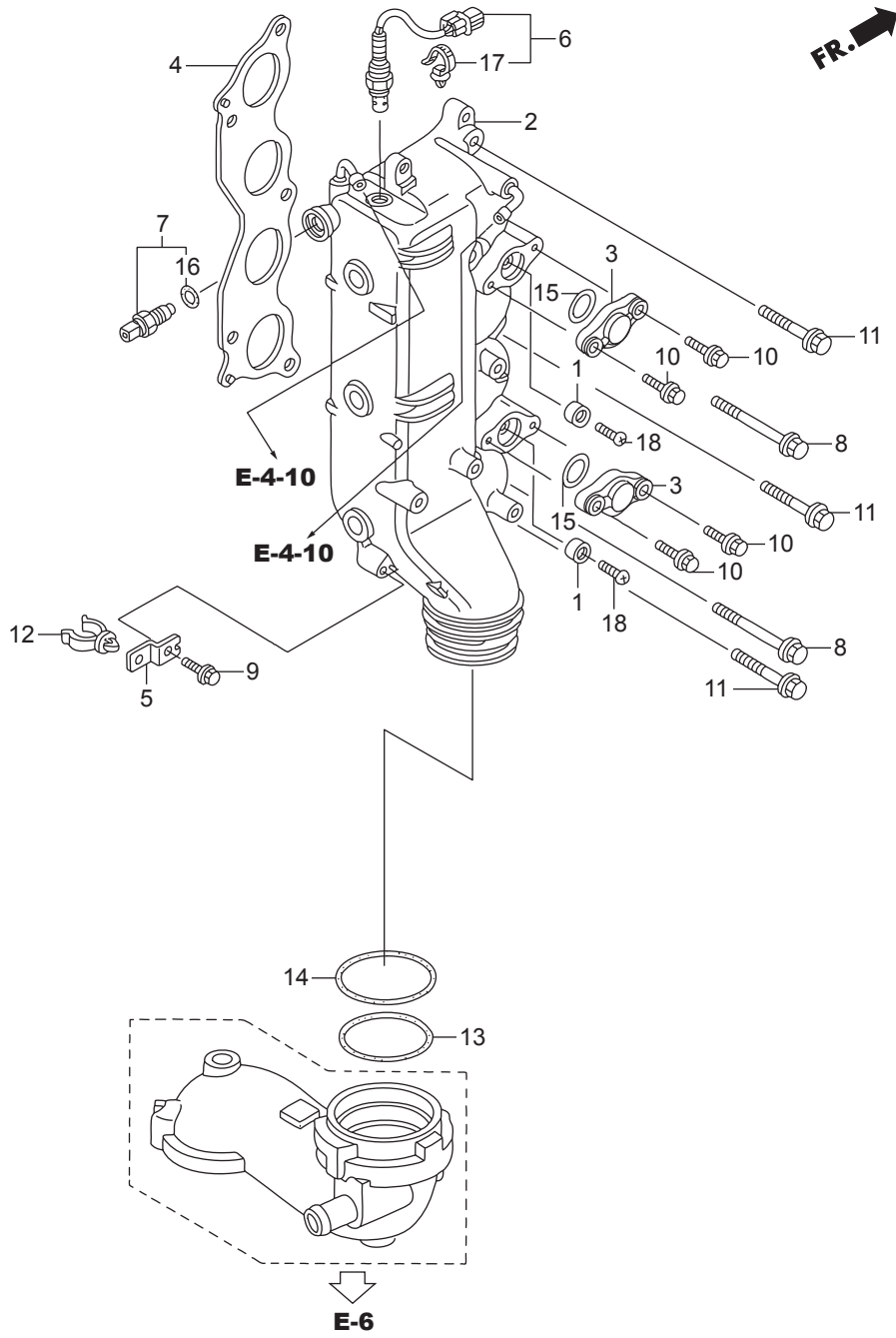

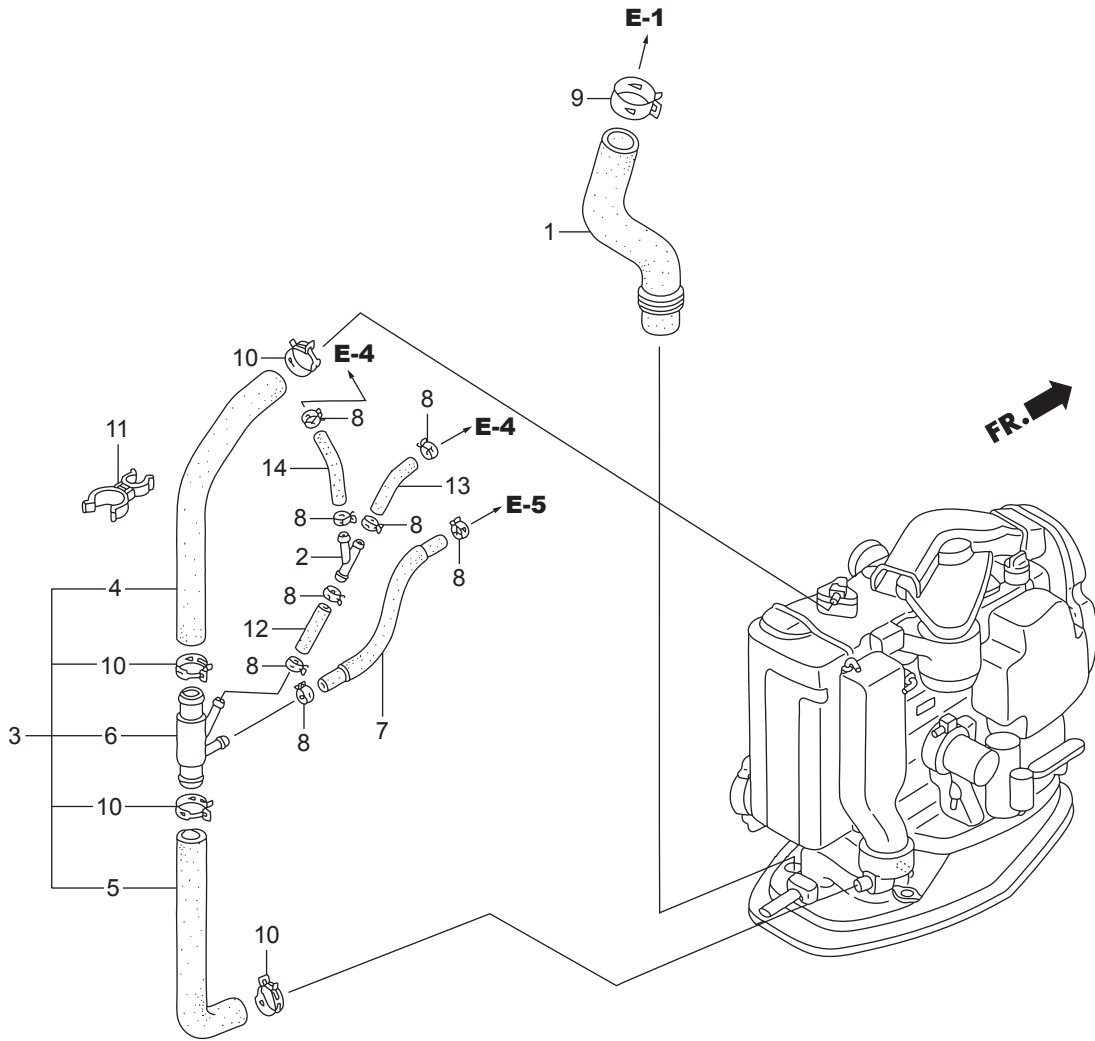

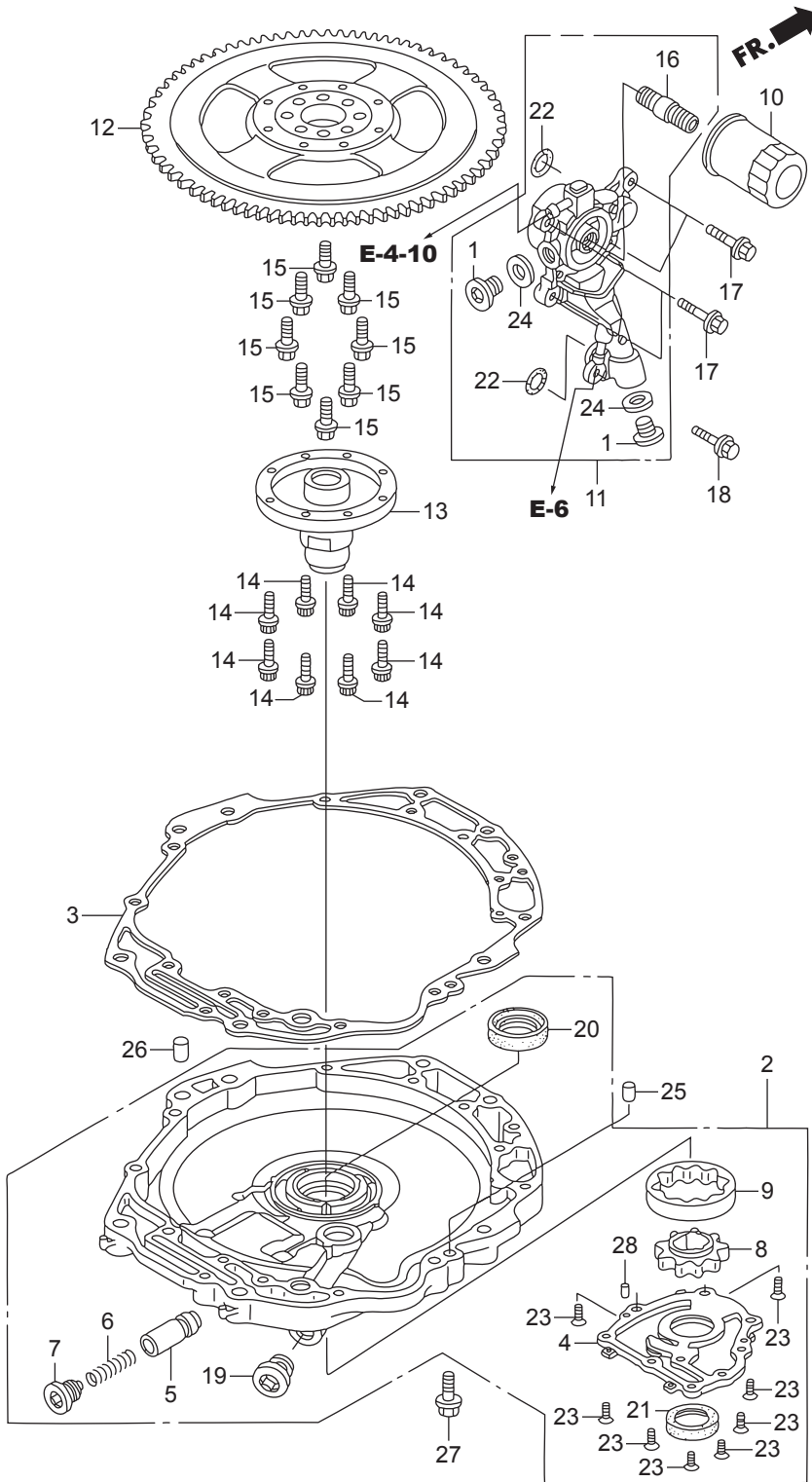

Ref.No.	Part No.	Description	Q' ty	Remarks	
			BFT150A		
E-5	1	HZW1-12217-010	BOLT, SEALING, 20MM	2	
E-5	2	HZY6-15100-000ZA	PUMP ASSY., OIL	1	*NH8* DARK GRAY
E-5	3	HZY6-15112-000	PACKING, OIL PUMP BODY	1	
E-5	4	HZY6-15121-000	COVER, OIL PUMP	1	
E-5	5	HPE0-15231-000	VALVE, RELIEF	1	
E-5	6	HPG6-15232-000	SPRING, RELIEF VALVE	1	
E-5	7	HPC6-15233-000	BOLT, SEALING, 18MM	1	
E-5	8	HZW5-15331-003	ROTOR, INNER OIL PUMP	1	
E-5	9	HZW5-15341-003	ROTOR, OUTER OIL PUMP	1	
E-5	10	HRTA-15400-004	CARTRIDGE, OIL FILTER	1	(TOYO ROKI)
E-5	11	HZY6-15410-010ZA	FLANGE COMP., OIL FILTER	1	*NH8* DARK GRAY
E-5	12	HZY6-31110-000ZA	FLYWHEEL COMP.	1	*TBLACK* BLACK
E-5	13	HZY3-31116-000	BOSS, FLYWHEEL	1	
E-5	14	HZW5-90002-013	BOLT, SPECIAL, 8MM	8	
E-5	15	HPH3-90011-000	BOLT, FLANGE, 12MM	8	
E-5	16	HPH1-90015-013	HOLDER, OIL FILTER	1	
E-5	17	HZW9-90016-000	BOLT, FLANGE, 6X25	4	
E-5	18	HZW5-90018-000	BOLT, FLANGE, 6X20	1	
E-5	19	HZV5-90081-010	BOLT, SEALING, 22MM	2	
E-5	20	HZW5-91201-003	OIL SEAL, 46X60X9	1	
E-5	21	HP01-91212-003	OIL SEAL, 31X46X7(NOK)	1	
E-5	22	HVD6-91360-003	O-RING, 22.5X2.4	2	
E-5	23	HCO-93600-06016-0A	SCREW, FLAT, 6X16	9	
E-5	24	HCO-94109-20000	WASHER, DRAIN PLUG, 20MM	2	
E-5	25	HCO-94301-10160	DOWEL PIN, 10X16	1	
E-5	26	HCO-94301-14200	DOWEL PIN, 14X20	1	
E-5	27	HCO-95701-08032-08	BOLT, FLANGE, 8X32	5	
E-5	28	HCO-96220-50080	ROLLER, 5X8	2	

E-6 OIL PAN

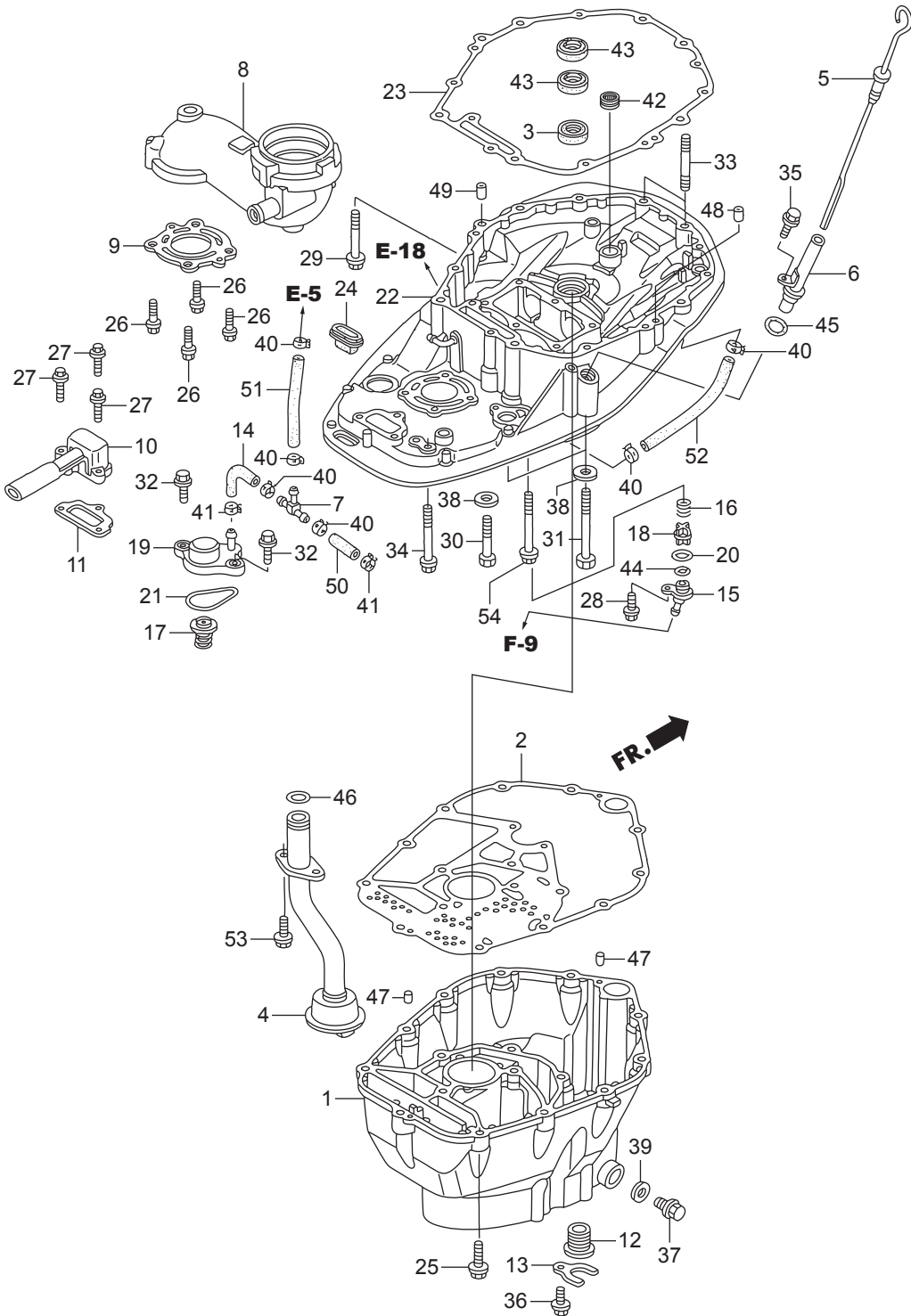

Ref.No.	Part No.	Description	Q' ty	Remarks	
			BFT150A		
E-6	1	HZY6-11321-010ZB	CASE, OIL	1	*TGRAY* GRAY
E-6	2	HZY6-11381-010	PACKING, OIL PAN	1	
E-6	3	HZW5-15113-000	RUBBER, OIL PUMP	1	
E-6	4	HZY6-15220-010	STRAINER COMP., OIL	1	
E-6	5	HZY6-15655-000	GAUGE COMP., OIL LEVEL	1	
E-6	6	HZW1-15665-020	PIPE COMP., OIL LEVEL	1	
E-6	7	HMN5-17195-000	T-JOINT	1	
E-6	8	HZY6-18130-000ZA	GUIDE COMP., EX.	1	*NH8* DARK GRAY
E-6	9	HZY6-18135-003	GASKET, EX. GUIDE	1	
E-6	10	HZY6-18211-000	PORT, IDLE EXHAUST	1	
E-6	11	HZY6-18212-000	GASKET, IDLE EX. PORT	1	
E-6	12	HZW1-19252-000	GROMMET, WATER TUBE	1	
E-6	13	HZY6-19254-000	PLATE, WATER TUBE	1	
E-6	14	HZY6-19256-000	TUBE, WATER RELIEF	1	
E-6	15	HZZ3-19277-000	COVER, FLUSH VALVE	1	
E-6	16	HZW9-19279-010	SPRING, FLUSH VALVE	1	
E-6	17	HZY6-19290-003	VALVE ASSY., RELIEF	1	
E-6	18	HZW9-19291-000	VALVE, FLASH	1	
E-6	19	HZY6-19295-000	COVER, RELIEF VALVE	1	
E-6	20	HZW9-19297-000	PACKING, FLASH VALVE	1	
E-6	21	HZW9-19317-000	O-RING, THERMOSTAT COVER	1	
E-6	22	HZY6-23170-000ZA	CASE COMP., MOUNT	1	*NH8* DARK GRAY
E-6	23	HZY6-23172-000	GASKET, MOUNT CASE	1	
E-6	24	HZY3-23173-010	RUBBER, MOUNT CASE SEAL	1	
E-6	25	HZY6-90002-000	BOLT, FLANGE, 10X40	16	
E-6	26	HZY6-90014-000	BOLT, FLANGE, 8X30	4	
E-6	27	HZW9-90016-000	BOLT, FLANGE, 6X25	3	
E-6	28	HZW9-90105-000	BOLT, FLANGE, 6X20	1	
E-6	29	HZY6-90017-000	BOLT, FLANGE, 10X80	1	

Ref.No.	Part No.	Description	Q' ty	Remarks	
			BFT150A		
E-6	30	HZY6-90018-000	BOLT, HEX., 12X70	1	
E-6	31	HZY6-90019-000	BOLT, HEX., 12X130	2	
E-6	32	HZY3-90030-000	BOLT, FLANGE, 6X22	2	
E-6	33	HZY6-90045-000	BOLT, STUD, 10X55	2	
E-6	34	HZY3-90046-000	BOLT, FLANGE, 8X100	1	
E-6	35	HZY3-90056-000	BOLT, FLANGE, 6X12	1	
E-6	36	HZW9-90102-000	BOLT, FLANGE, 6X12	1	
E-6	37	HZV5-90131-000	BOLT, DRAIN PLUG	1	
E-6	38	HZV5-90559-000	WASHER, PLAIN, 12MM	3	
E-6	39	HZE2-90601-000	WASHER, DRAIN PLUG, 12MM	1	
E-6	40	HZY3-90601-030	CLAMP, TUBE(D10.5)	6	
E-6	41	HZY6-90606-003	CLAMP, TUBE(D10.5)	2	
E-6	42	HZY3-91001-003	BEARING, NEEDLE, 20X28X13	1	(SOLID)
E-6	43	HZW5-91202-003	SEAL, WATER, 22X35X7	2	
E-6	44	H800-91303-000	O-RING, 16MM	1	
E-6	45	HPJ7-91309-010	O-RING, 11.5X3.5	1	
E-6	46	HPC6-91324-000	O-RING, 20.6X2.6	1	
E-6	47	HCO-94301-06100	DOWEL PIN, 6X10	2	
E-6	48	HCO-94301-10160	DOWEL PIN, 10X16	1	
E-6	49	HCO-94301-14200	DOWEL PIN, 14X20	1	
E-6	50	HCO-95005-70040-30	TUBE, 7X40	1	(HC-95005-70001-30M)
E-6	51	HCO-95005-70160-30	TUBE, 7X160	1	(HC-95005-70001-30M)
E-6	52	HCO-95005-70200-30	TUBE, 7X200	1	(HC-95005-70001-30M)
E-6	53	HCO-95701-06018-09	BOLT, FLANGE, 6X18	2	
E-6	54	HCO-95701-10110-09	BOLT, FLANGE, 10X110	2	

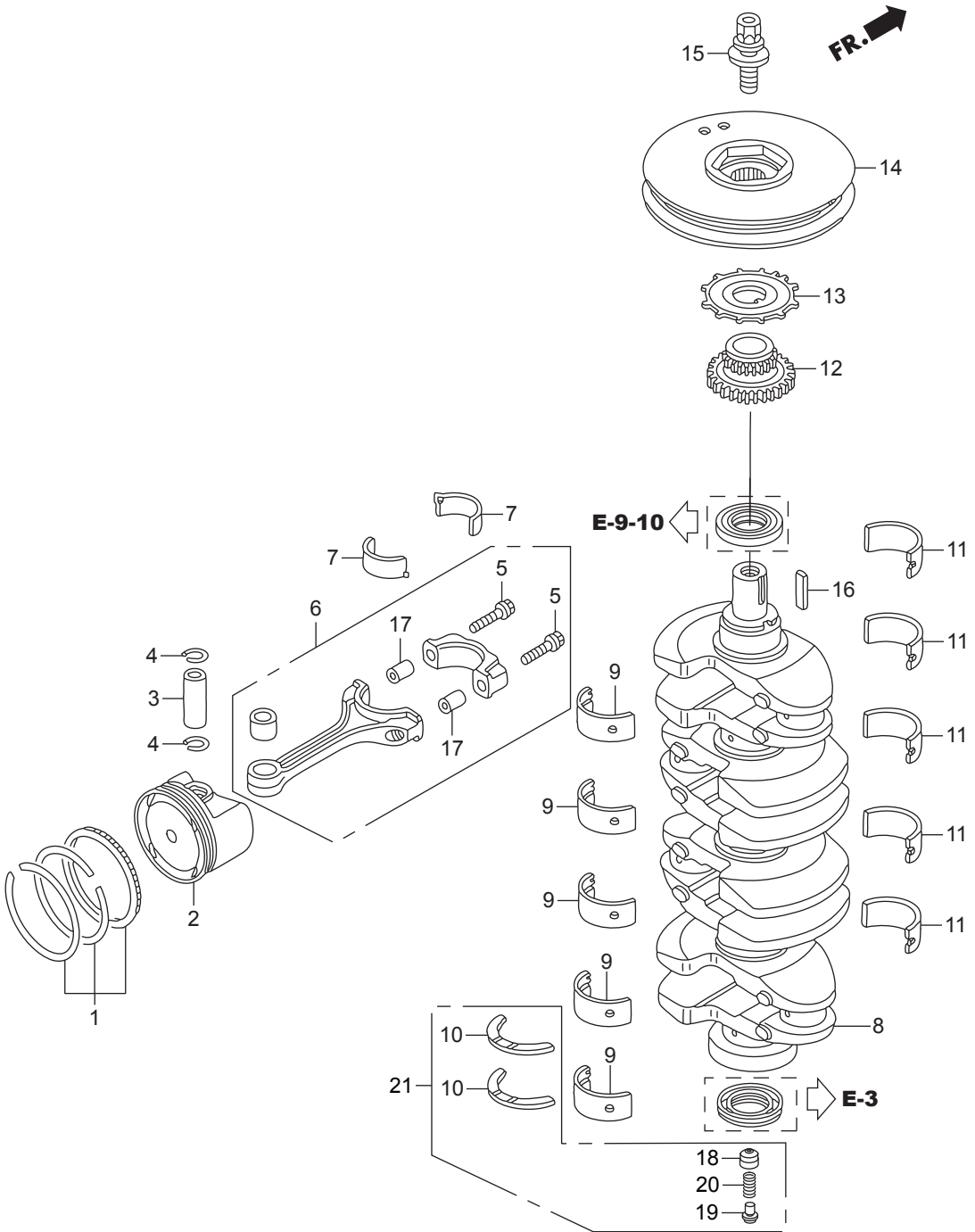

Ref.No.	Part No.	Description	Q' ty	Remarks	
			BFT150A		
E-7	1	HZY6-13010-000	RING SET, PISTON(STD.)	4	
E-7	2	HZY6-13101-000	PISTON A	4	
E-7	2	HZY6-13102-000	PISTON B	4	
E-7	3	HPNA-13111-010	PIN, PISTON	4	
E-7	4	HP5A-13115-000	CLIP, PISTON PIN	8	
E-7	5	HP8A-13204-A01	BOLT, CONNECTING ROD	8	
E-7	6	HPPA-13210-000	ROD COMP., CONNECTING	4	
E-7	7	HZY6-13211-004	BEARING A, CONNECTING ROD (BLUE)	8	
E-7	7	HZY6-13212-004	BEARING B, CONNECTING ROD (BLACK)	8	
E-7	7	HZY6-13213-004	BEARING C, CONNECTING ROD (BROWN)	8	
E-7	7	HZY6-13214-004	BEARING D, CONNECTING ROD (GREEN)	8	
E-7	7	HZY6-13215-004	BEARING E, CONNECTING ROD (YELLOW)	8	
E-7	7	HZY6-13216-004	BEARING F, CONNECTING ROD (PINK)	8	
E-7	7	HZY6-13217-004	BEARING G, CONNECTING ROD(RED)	8	
E-7	8	HPPA-13310-000	CRANKSHAFT COMP.	1	#~1032881
E-7	8	HR40-13310-A00	CRANKSHAFT COMP.	1	#1032882~1034596
E-7	8	HZY6-13310-010	CRANKSHAFT COMP.	1	#1034597~
E-7	9	HPNA-13321-003	BEARING A, MAIN UPPER(BLUE)	5	(DAIDO)
E-7	9	HPNA-13322-003	BEARING B, MAIN UPPER(BLACK)	5	(DAIDO)
E-7	9	HPNA-13323-003	BEARING C, MAIN UPPER(BROWN)	5	(DAIDO)
E-7	9	HPNA-13324-003	BEARING D, MAIN UPPER(GREEN)	5	(DAIDO)
E-7	9	HPNA-13325-003	BEARING E, MAIN UPPER(YELLOW)	5	(DAIDO)
E-7	9	HPNA-13326-003	BEARING F, MAIN UPPER(PINK)	5	(DAIDO)
E-7	10	HZY6-13331-023	WASHER, THRUST	2	#1034597~
E-7	11	HPNA-13341-003	BEARING A, MAIN LOWER(BLUE)	5	(DAIDO)
E-7	11	HPNA-13342-003	BEARING B, MAIN LOWER(BLACK)	5	(DAIDO)
E-7	11	HPNA-13343-003	BEARING C, MAIN LOWER(BROWN)	5	(DAIDO)
E-7	11	HPNA-13344-003	BEARING D, MAIN LOWER(GREEN)	5	(DAIDO)
E-7	11	HPNA-13345-003	BEARING E, MAIN LOWER(YELLOW)	5	(DAIDO)

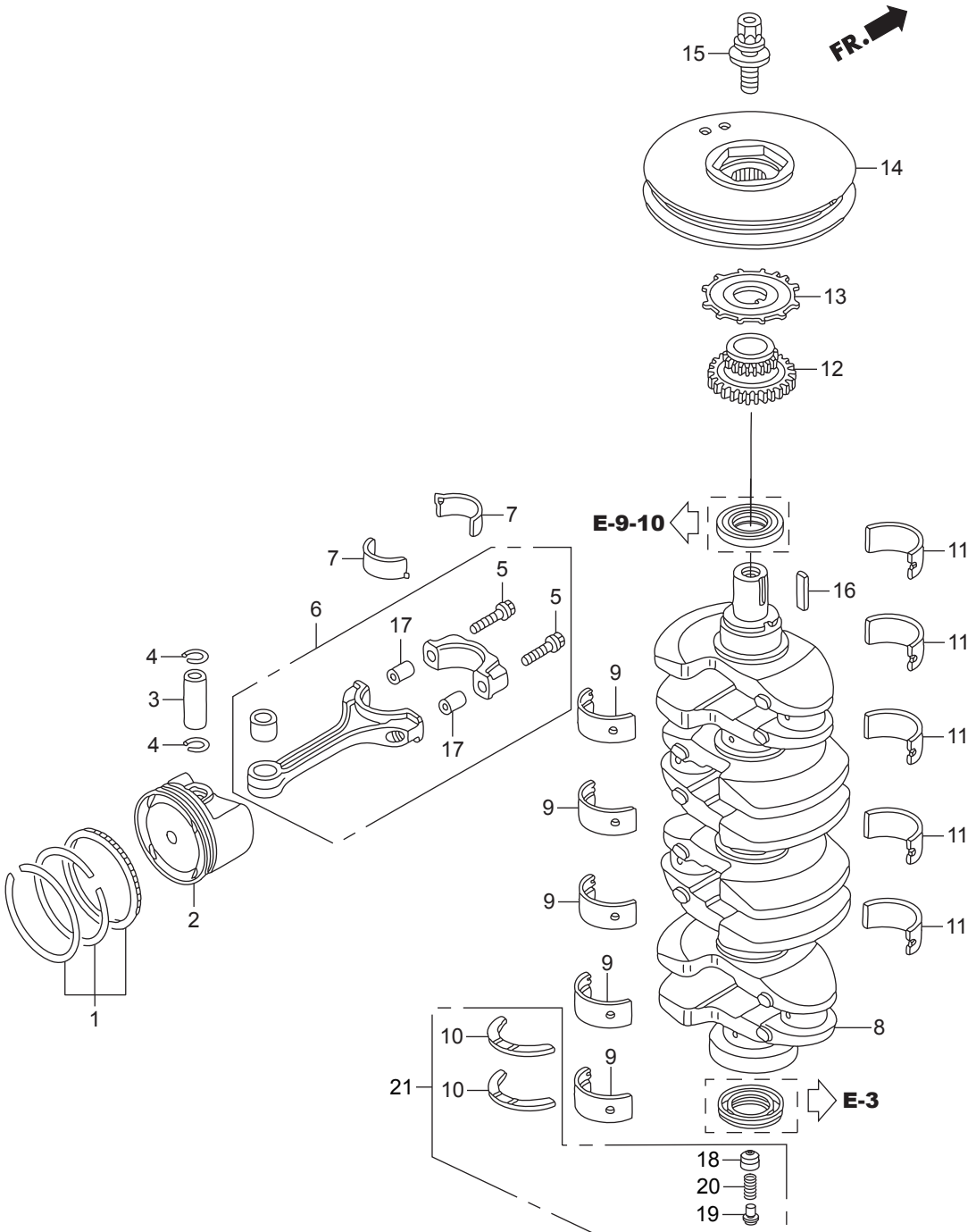

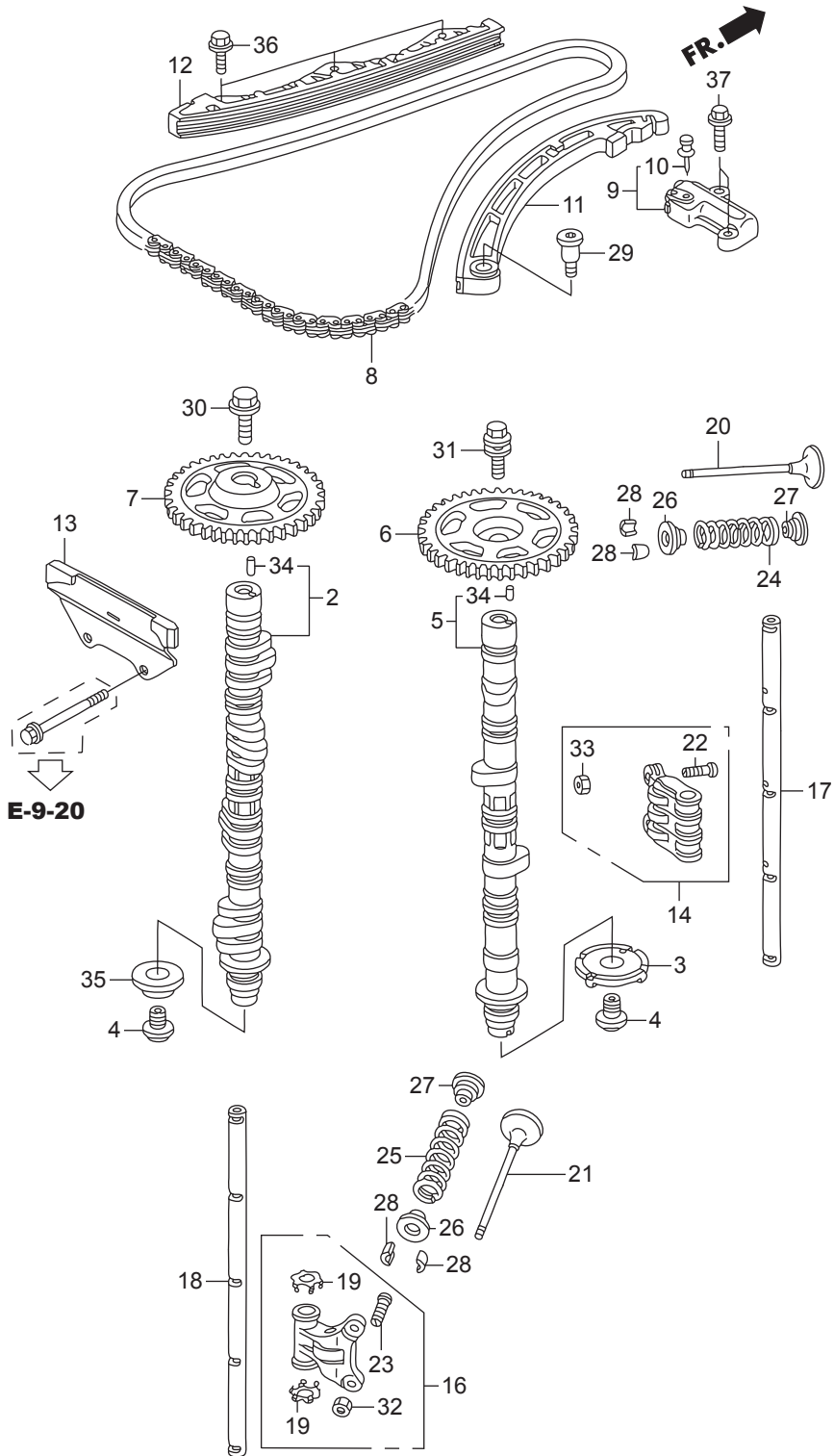

Ref.No.	Part No.	Description	Q' ty	Remarks	
			BFT150A		
E-9	2	HZY6-14110-000	CAMSHAFT COMP., IN.	1	
E-9	3	HPNA-14114-003	PLATE, TDC PULSE	1	
E-9	4	HPNA-14115-000	BOLT, SEALING, 14MM	2	
E-9	5	HZY6-14120-000	CAMSHAFT COMP., EX.	1	
E-9	6	HPNA-14210-000	SPROCKET, CAM CHAIN DRIVEN	1	(46T)
E-9	7	HZY6-14311-000	SPROCKET, CAM CHAIN DRIVEN IN.	1	(46T)
E-9	8	HR40-14401-A01	CHAIN(176L)(DAIDO)	1	
E-9	9	HZY6-14510-003	TENSIONER ASSY., CAM CHAIN	1	
E-9	10	HPNA-14511-003	STOPPER(TOOL)	1	
E-9	11	HPPA-14520-003	ARM COMP., CAM CHAIN TENSIONER	1	
E-9	12	HPPA-14530-003	GUIDE COMP., CAM CHAIN	1	
E-9	13	HRWC-14540-A02	GUIDE COMP. B, CAM CHAIN	1	
E-9	14	HPNA-14620-040	ARM ASSY., ROCKER	4	
E-9	16	HRAA-14624-A00	ARM ASSY., EX. ROCKER	4	
E-9	17	HPNA-14631-000	SHAFT, ROCKER	1	
E-9	18	HR40-14633-A00	SHAFT, EX. ROCKER	1	
E-9	19	HRAA-14647-A00	WASHER, THRUST	8	
E-9	20	HPNA-14711-000	VALVE, IN.	8	
E-9	21	HPRB-14721-A00	VALVE, EX.	8	
E-9	22	HPCX-14744-014	SCREW, TAPPET ADJUSTING	8	
E-9	23	HPNA-14744-004	SCREW, TAPPET ADJUSTING	8	
E-9	24	HZY6-14751-003	SPRING, IN. VALVE(PINK)	8	(NIPPON HATSUJO)
E-9	25	HPNA-14762-003	SPRING, EX. VALVE(GRAY)	8	(NIPPON HATSUJO)
E-9	26	HRAA-14765-A00	RETAINER, VALVE SPRING	16	
E-9	27	HPT0-14775-000	SEAT, VALVE SPRING	16	
E-9	28	HRGM-14781-A01	COTTER, VALVE(FUJI VALVE)	32	
E-9	29	HPNA-90003-000	BOLT, TENSIONER PIVOT	1	
E-9	30	HPNA-90032-000	BOLT, FLANGE, 12X47	1	
E-9	31	HPNA-90042-003	BOLT, FLANGE, 10X32	1	

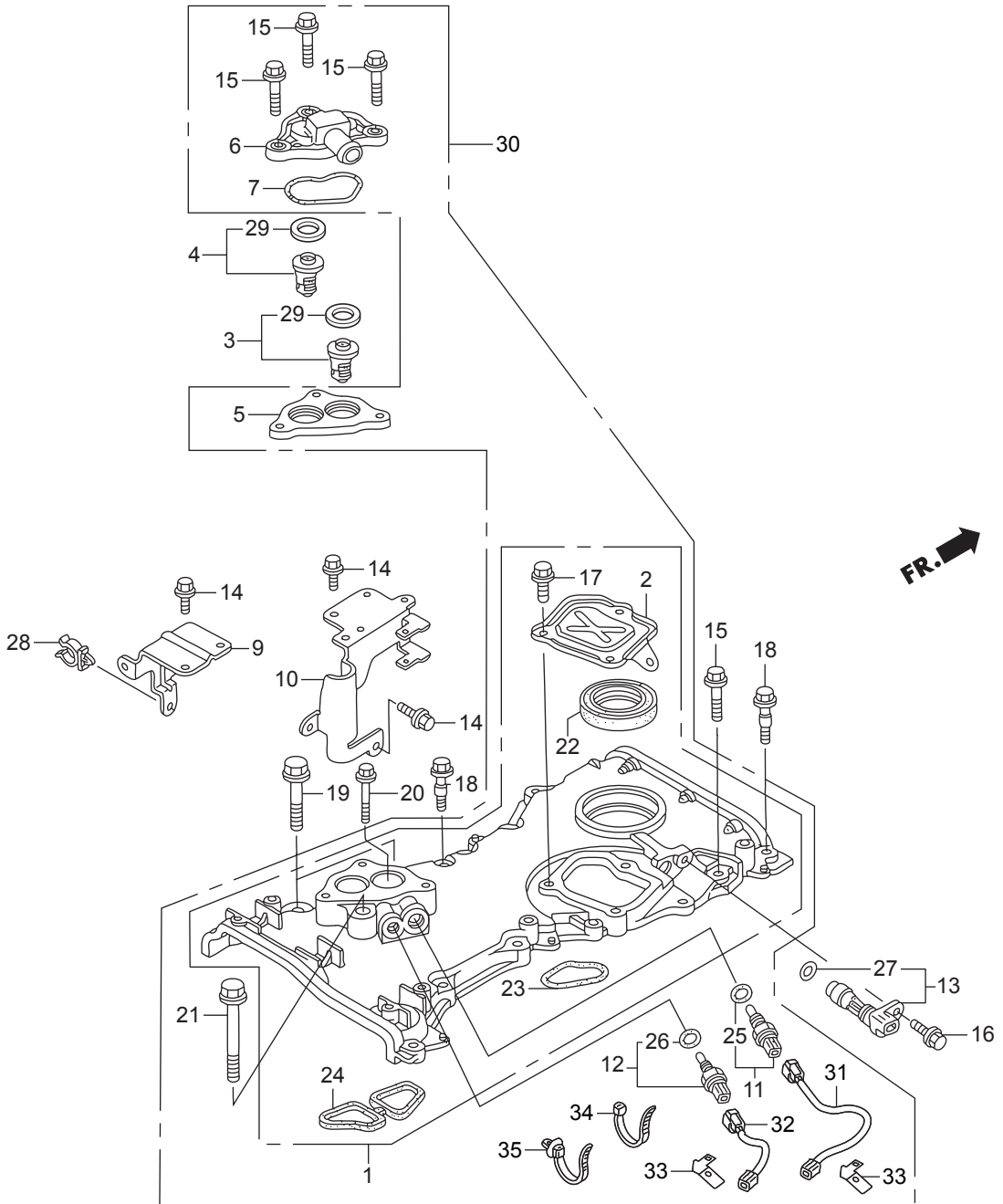

Ref.No.	Part No.	Description	Q' ty	Remarks	
			BFT150A		
E-9-10	1	HZY6-11410-445ZA	CASE ASSY.,CHAIN	1	*NH8* DARK GRAY
E-9-10	2	HZY6-11412-000	COVER, CHAIN CASE	1	
E-9-10	3	HZY3-19300-023	THERMOSTAT ASSY.	1	
E-9-10	4	HZY6-19300-003	THERMOSTAT ASSY.	1	
E-9-10	5	HZY6-06191-010	SPACER KIT, THERMOSTAT COVER	1	
E-9-10	6	HZY6-19315-010	COVER, THERMOSTAT	1	
E-9-10	7	HZY6-19318-010	PACKING, THERMOSTAT COVER	1	
E-9-10	8				
E-9-10	9	HZY6-32112-000	BRACKET B, HARNESS CLIP	1	
E-9-10	10	HZY6-32113-000	BRACKET C, HARNESS CLIP	1	
E-9-10	11	HZW5-35673-003	SENSOR ASSY., WATER TEMPERATURE	1	
E-9-10	12	HZY3-35673-003	SENSOR ASSY., WATER TEMPERATURE	1	
E-9-10	13	HPNB-37500-003	SENSOR ASSY., CRANK	1	
E-9-10	14	HZW9-90011-000	BOLT, FLANGE, 6X14(CT200)	5	
E-9-10	15	HZY3-90016-000	BOLT, FLANGE, 6X28	13	
E-9-10	16	HZY3-90017-000	BOLT, FLANGE, 6X16	1	
E-9-10	17	HZY3-90021-000	BOLT, FLANGE, 6X14	3	
E-9-10	18	HZY6-90023-000	BOLT, SPECIAL, 6X31	2	
E-9-10	19	HZY3-90040-000	BOLT, FLANGE, 10X43	2	
E-9-10	20	HZY6-90059-000	BOLT, FLANGE, 6X38	1	
E-9-10	21	HZW4-90162-000	BOLT, FLANGE, 10X70	1	
E-9-10	22	HPNC-91212-004	OIL SEAL, 43X58X7(ARAI)	1	
E-9-10	23	HPNA-91302-004	O-RING, CHAIN CASE	1	
E-9-10	24	HZY6-91304-010	PACKING, CHAIN CASE	1	
E-9-10	25	HPK2-91307-005	O-RING, 9.5X1.5(HONDA KIKAKI)	1	
E-9-10	26	HPNA-91307-003	O-RING, 9.5X1.9	1	
E-9-10	27	HPNA-91333-003	O-RING, 15X1.9	1	
E-9-10	28	HSP0-91546-A01	CLAMP, 18.5MM	1	
E-9-10	29	HZW9-19303-003	RUBBER RING	2	

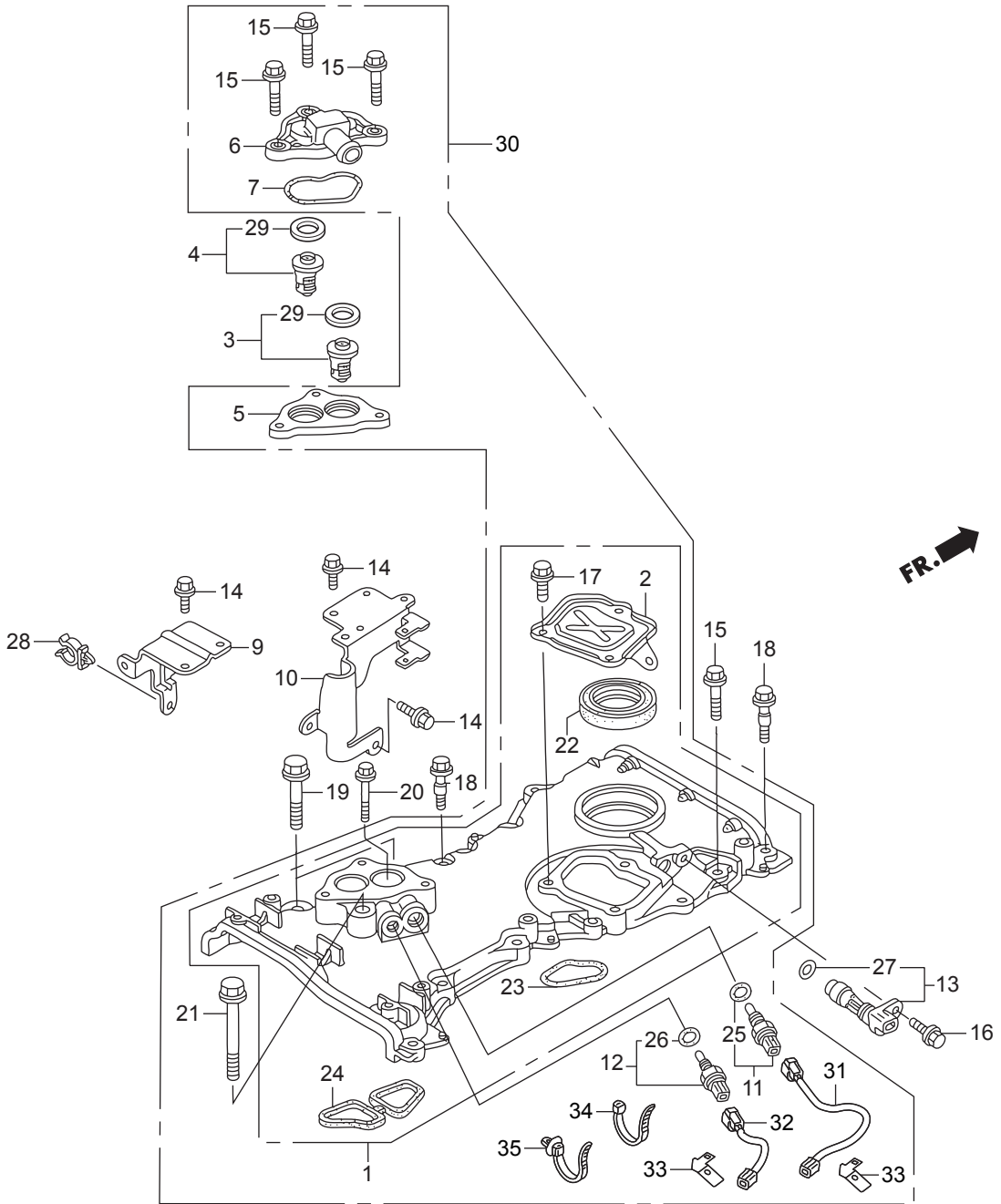

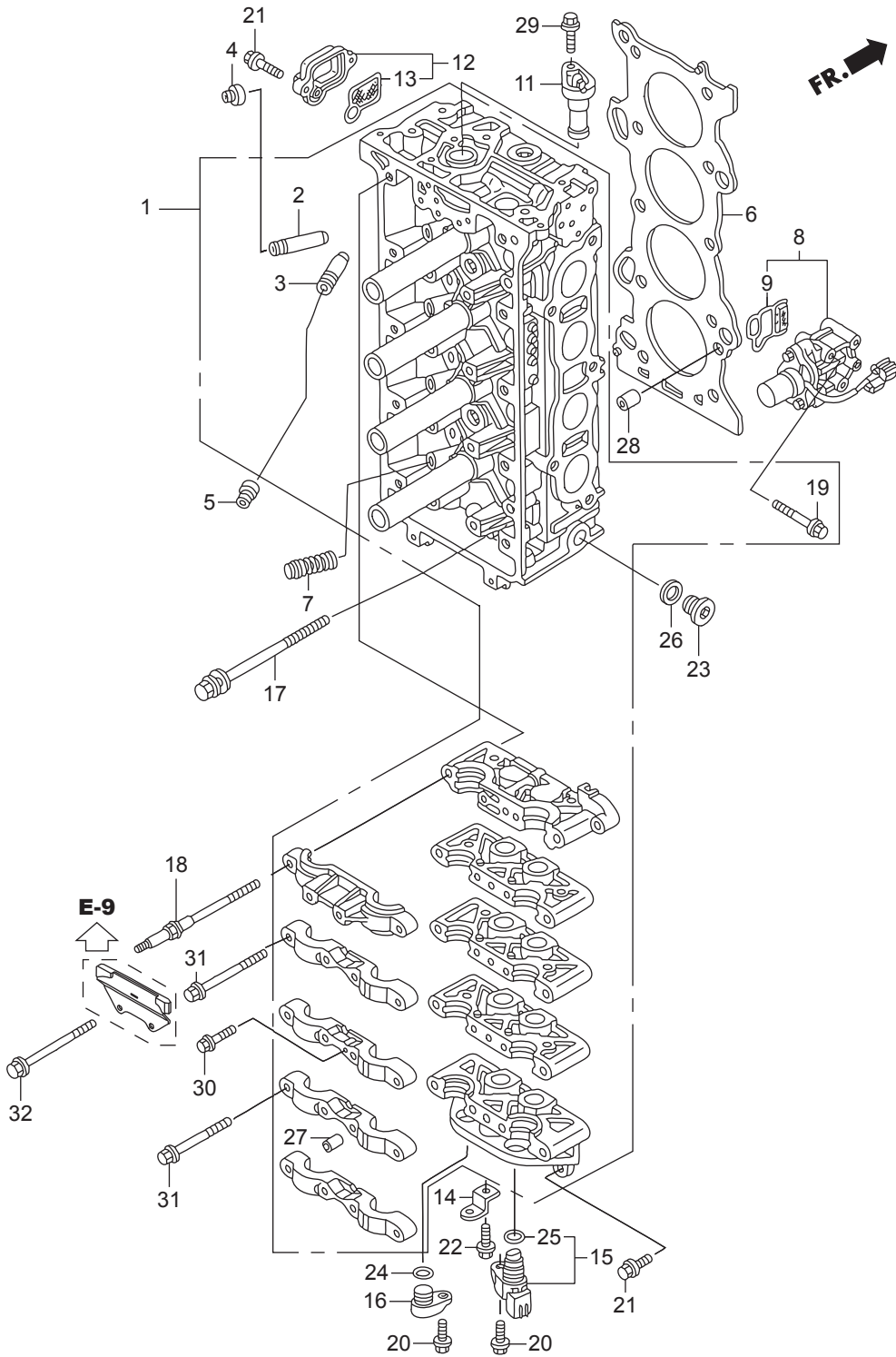

Ref.No.	Part No.	Description	Q' ty	Remarks	
			BFT150A		
E-9-20	1	HZY6-06122-010ZA	HEAD KIT, CYLINDER	1	*NH8* DARK GRAY
E-9-20	2	HPNA-12204-305	GUIDE, IN. VALVE(OS)	8	
E-9-20	3	HPNA-12205-305	GUIDE, EX. VALVE(OS)	8	
E-9-20	4	HPZ1-12210-003	SEAL A, VALVE STEM(ARAI)	8	
E-9-20	4	HPZ1-12210-004	SEAL A, VALVE STEM(NOK)	8	
E-9-20	5	HPZ1-12211-003	SEAL B, VALVE STEM(ARAI)	8	
E-9-20	5	HPZ1-12211-004	SEAL B, VALVE STEM(NOK)	8	
E-9-20	6	HZY6-12251-003	GASKET COMP., CYLINDER HEAD	1	
E-9-20	7	HPNA-14820-013	MOTION COMP., LOST	4	
E-9-20	8	HZY6-15810-013ZA	VALVE ASSY., SPOOL	1	*NH8* DARK GRAY
E-9-20	9	HRAA-15815-A02	FILTER ASSY., SPOOL VALVE	1	
E-9-20	11	HZY6-15834-000	PLUG, VTC HOLE	1	
E-9-20	12	HZY6-15840-000ZA	STRAINER ASSY., VTC	1	*NH8* DARK GRAY
E-9-20	13	HRAA-15845-A01	FILTER ASSY., VTC	1	
E-9-20	14	HZY6-32116-000	BRACKET F, CLIP	1	
E-9-20	15	HPNB-37510-003	SENSOR ASSY., TDC	1	
E-9-20	16	HZY6-37521-000	PLUG, TDC HOLE	1	
E-9-20	17	HPNA-90005-003	BOLT-WASHER, 11X155	10	
E-9-20	18	HPNA-90011-003	BOLT A, HEAD COVER	6	
E-9-20	19	HZY6-90011-000	BOLT, FLANGE, 6X52	3	
E-9-20	20	HZY3-90017-000	BOLT, FLANGE, 6X16	2	
E-9-20	21	HZW5-90018-000	BOLT, FLANGE, 6X20	4	
E-9-20	22	HZY3-90021-000	BOLT, FLANGE, 6X14	1	
E-9-20	23	HZY6-90048-010	BOLT, SEALING, 20MM	1	
E-9-20	24	HZY6-91303-003	O-RING, 15X1.9	1	
E-9-20	25	HPNA-91333-003	O-RING, 15X1.9	1	
E-9-20	26	HCO-94109-20000	WASHER, DRAIN PLUG, 20MM	1	
E-9-20	27	HCO-94301-10160	DOWEL PIN, 10X16	20	
E-9-20	28	HCO-94301-14200	DOWEL PIN, 14X20	2	

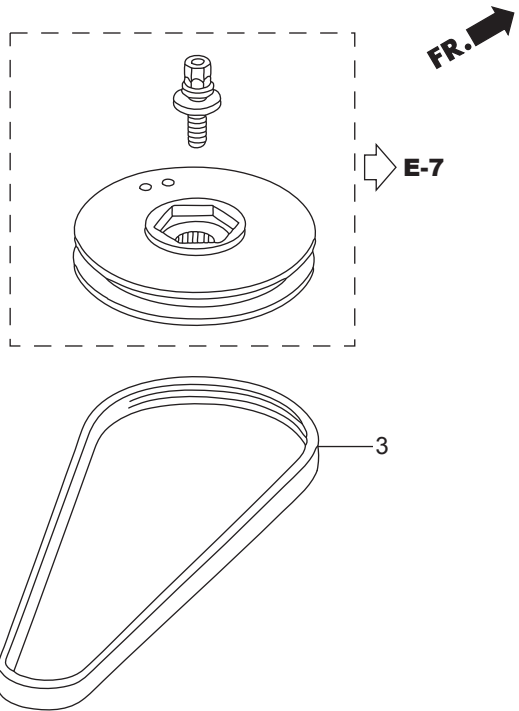
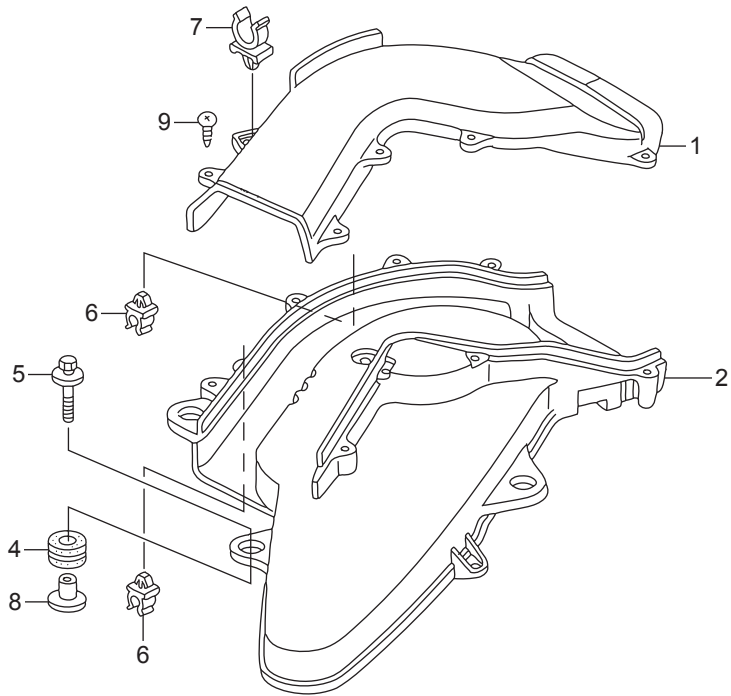

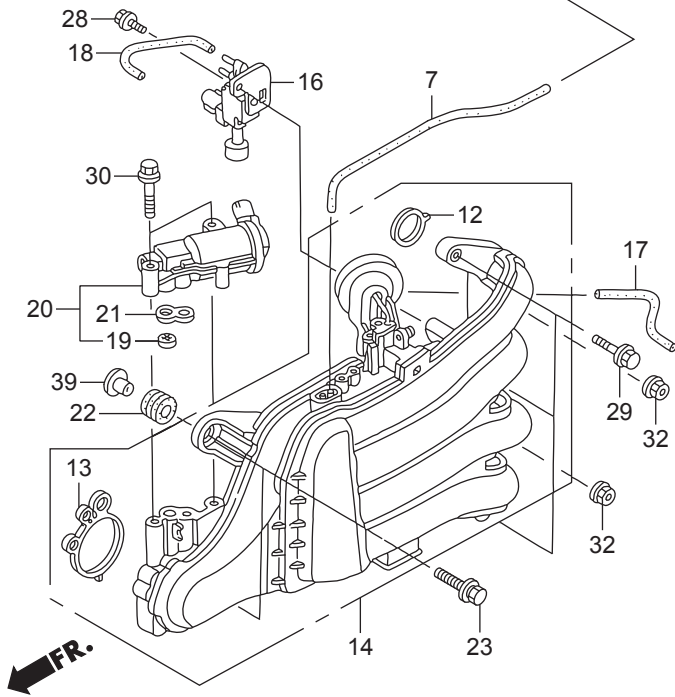
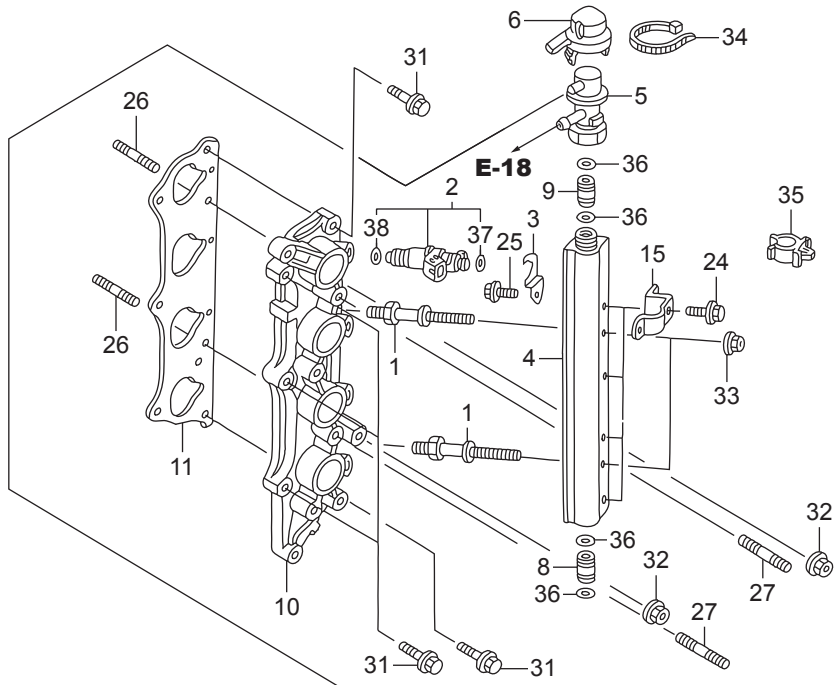

Ref.No.	Part No.	Description	Q' ty	Remarks	
			BFT150A		
E-14	1	HZY6-16089-000	BOLT, FUEL PIPE	2	
E-14	2	HZY6-16450-003	INJECTOR ASSY., FUEL	4	
E-14	3	HZY6-16451-000	CLIP, INJECTOR	4	
E-14	4	HZY6-16621-000	LINE, FUEL	1	
E-14	5	HZY6-16740-003	REGULATOR ASSY., PRESSURE	1	
E-14	6	HZY6-16744-010	CAP, REGULATOR	1	
E-14	7	HZY6-16748-000	TUBE, PRESSURE REGULATOR CONTROL	1	
E-14	8	HZY3-16752-000	JOINT, FUEL PIPE	1	
E-14	9	HZY6-16752-000	JOINT, FUEL PIPE	1	
E-14	10	HZY6-17051-000ZA	BASE, INJECTOR	1	*NH8* DARK GRAY
E-14	11	HPNA-17055-004	GASKET A, INJECTOR BASE	1	
E-14	12	HZY6-17105-000	PACKING, INTAKE MANIFOLD	4	
E-14	13	HZY6-17109-000	PACKING, THROTTLE BODY	1	
E-14	14	HZY6-17110-003	MANIFOLD COMP., INTAKE	1	
E-14	15	HZY6-32111-000	BRACKET A, HARNESS CLIP	4	
E-14	16	HZY3-36163-003	VALVE ASSY., AIR BYPASS	1	
E-14	17	HZY6-36364-000	TUBE, DIAPHRAGM	1	
E-14	18	HZY6-36366-000	TUBE, BYPASS SOLENOID	1	
E-14	19	HPS4-36454-003	FILTER COMP., ELECTRONIC AIR CONTROL VALVE	1	(TOYO ROKI)
E-14	20	HZY6-36550-003	VALVE ASSY., ELECTRONIC AIR CONTROL	1	
E-14	21	HZY6-36551-003	PACKING, ELECTRONIC AIR CONTROL VALVE	1	
E-14	22	H121-51640-730	RUBBER, FR. CARRIER CUSHION	2	
E-14	23	HZW1-90014-000	BOLT-WASHER, 8X35	2	
E-14	24	HZY3-90021-000	BOLT, FLANGE, 6X14	4	
E-14	25	HZY3-90042-000	BOLT, FLANGE, 6X10	4	
E-14	26	HZY6-90043-000	BOLT, STUD 2, 8X25	2	
E-14	27	HZY6-90047-000	BOLT, STUD, 8X32	2	
E-14	28	HZY6-90049-000	BOLT, FLANGE, 5X12	1	
E-14	29	HZY3-90054-000	BOLT, FLANGE, 8X35	3	

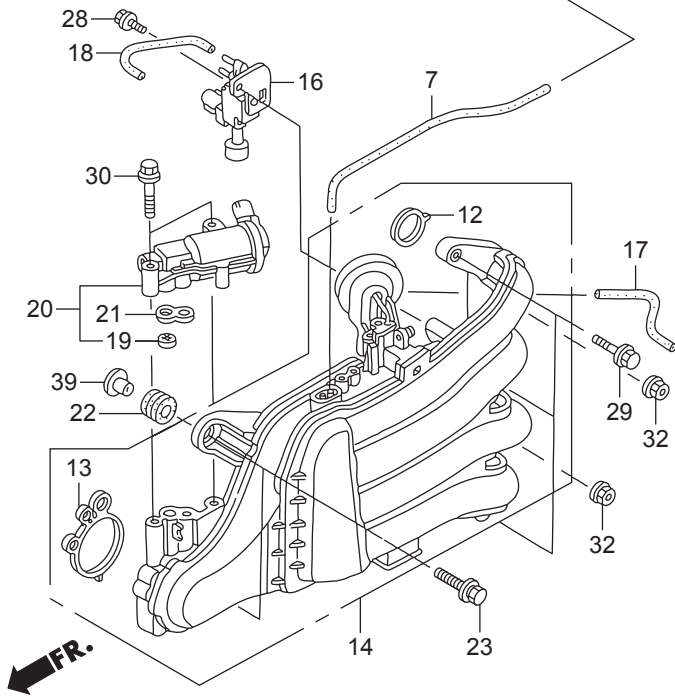
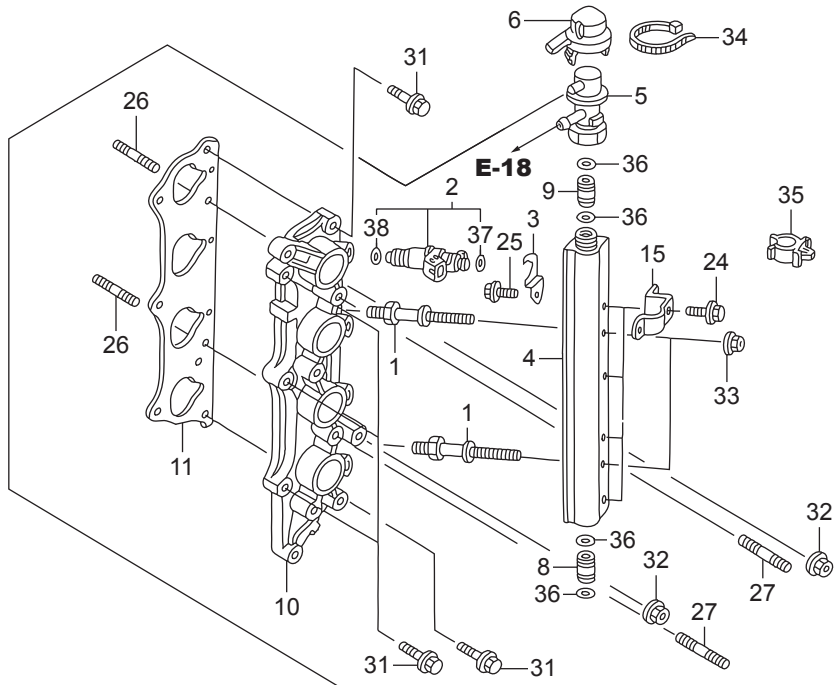

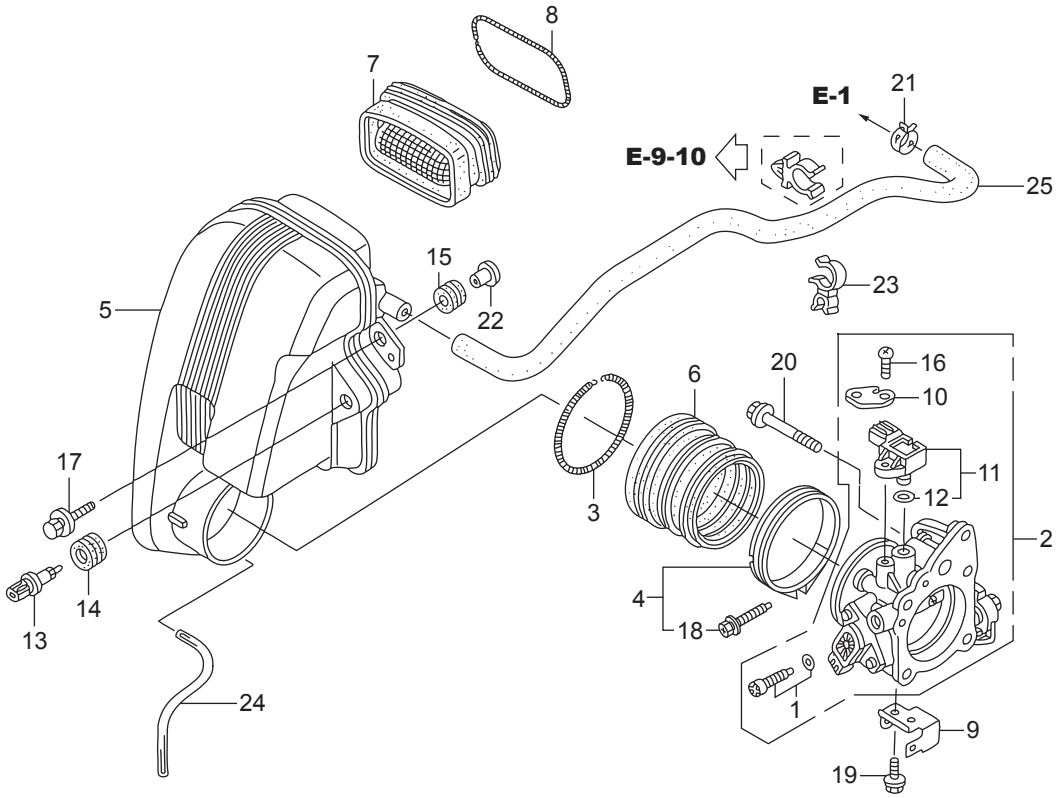

FR.

Ref.No.	Part No.	Description	Q' ty	Remarks	
			BFT150A		
E-15	1	HZY6-16016-003	SCREW SET	1	
E-15	2	HZY6-16400-013	THROTTLE BODY ASSY.	1	
E-15	3	HPY3-17249-000	SPRING, AIR FLOW TUBE	1	
E-15	4	HZY9-17315-000	BAND, AIR FLOW	1	
E-15	5	HZY6-17371-020	CASE COMP., SILENCER	1	
E-15	6	HZY6-17374-000	GROMMET, SILENCER	1	
E-15	7	HZY6-17397-013	GROMMET, SILENCER DUCT	1	
E-15	8	HZY6-17398-000	SPRING, SILENCER DUCT GROMMET	1	
E-15	9	HZY6-32115-000	BRACKET E, HARNESS CLIP	1	
E-15	10	HZY3-32128-000	BRACKET, SENSOR CORD	1	
E-15	11	HRNA-37830-A01	SENSOR ASSY., MAP	1	
E-15	12	HPGK-37835-A01	O-RING	1	
E-15	13	HPLC-37880-004	SENSOR ASSY., AIR TEMP	1	(MATSUSHITA DENSHI)
E-15	14	HP2A-37881-000	GROMMET, TA SENSOR	1	
E-15	15	HZV5-40102-000	GROMMET, UNDER CASE	3	
E-15	16	HZY6-90006-000	SCREW, PAN, 5X18	1	
E-15	17	HZW1-90013-000	BOLT-WASHER, 6X25	3	
E-15	18	HZY9-90017-000	BOLT-WASHER, 5X30	1	
E-15	19	HZY3-90056-000	BOLT, FLANGE, 6X12	1	
E-15	20	HZV1-90127-010	BOLT, FLANGE, 8X60	4	
E-15	21	HZV3-90601-030	CLAMP, TUBE(D17)	1	
E-15	22	HZV5-91553-010	COLLAR, C.D.I. UNIT CASE	3	
E-15	23	HSF1-91595-003	CLAMP, FUEL HOSE	1	
E-15	24	HCO-95003-07016-31	TUBE, VINYL, 4X7X160	1	(HC-95003-07001-60M)
E-15	25	HCO-95005-12740-20	TUBE, 12X740	1	(HC-95005-12001-20M)

Ref.No.	Part No.	Description	Q' ty	Remarks	
			BFT150A		
E-18	1	HGHB-16163-610	CLIP, TUBE	2	
E-18	2	HZY6-16196-000	TUBE COMP. C, AIR VENT	1	
E-18	3	HZY6-16198-000	TUBE B, AIR VENT	1	
E-18	4	HZY6-16199-000	TUBE COMP., AIR VENT	1	
E-18	5	HZY6-16700-013	PUMP ASSY., FUEL	1	
E-18	6	HZY6-16755-003	HOSE COMP., FUEL	1	
E-18	7	HZV5-16881-000	TUBE D, FUEL	1	
E-18	8	H759-16911-003	STRAINER, FUEL PUMP	1	
E-18	9	HZW5-16915-000	SUSPENSION, STRAINER	1	
E-18	10	HMZ5-16952-000	TUBE B, FUEL	1	
E-18	11	HVM0-16965-771	CLAMP, HOSE	2	
E-18	12	HKV7-17368-671	CLAMP, PIPE	1	
E-18	13	HZY6-17723-020	HOSE, PRESSURE REGULATOR RETURN	1	
E-18	14	HZY6-19267-010	TUBE F, WATER	1	
E-18	15	HZY6-19269-000	T-JOINT	1	
E-18	16	HZY6-19273-000	TUBE G, WATER	1	
E-18	17	HZY6-36135-003	VALVE, CHECK	1	
E-18	18	HSE0-53740-953	CLIP, SENSOR HOSE	2	
E-18	19	HZY6-90010-000	BOLT, FLANGE, 6X27	2	
E-18	20	HZW1-90014-000	BOLT-WASHER, 8X35	2	
E-18	21	HZW9-90016-000	BOLT, FLANGE, 6X25	2	
E-18	22	HZW5-90601-030	CLAMP, TUBE(D10.7)	2	
E-18	23	HZY6-90601-000	CLIP, TUBE(B1 14.5)	2	
E-18	24	HZV0-90604-000	CLIP, TUBE(B12)	2	
E-18	25	HZY6-90605-003	CLIP, FUEL HOSE	1	
E-18	26	HPA9-91317-003	O-RING, 33.2X2.4(NOK)	1	
E-18	27	HSE0-91547-003	CLIP, HARNESS	1	
E-18	28	HZW1-91554-000	COLLAR, 8.5X14.5	2	
E-18	29	HSM4-91558-003	CLIP, TUBE(BLACK)(135MM)	1	

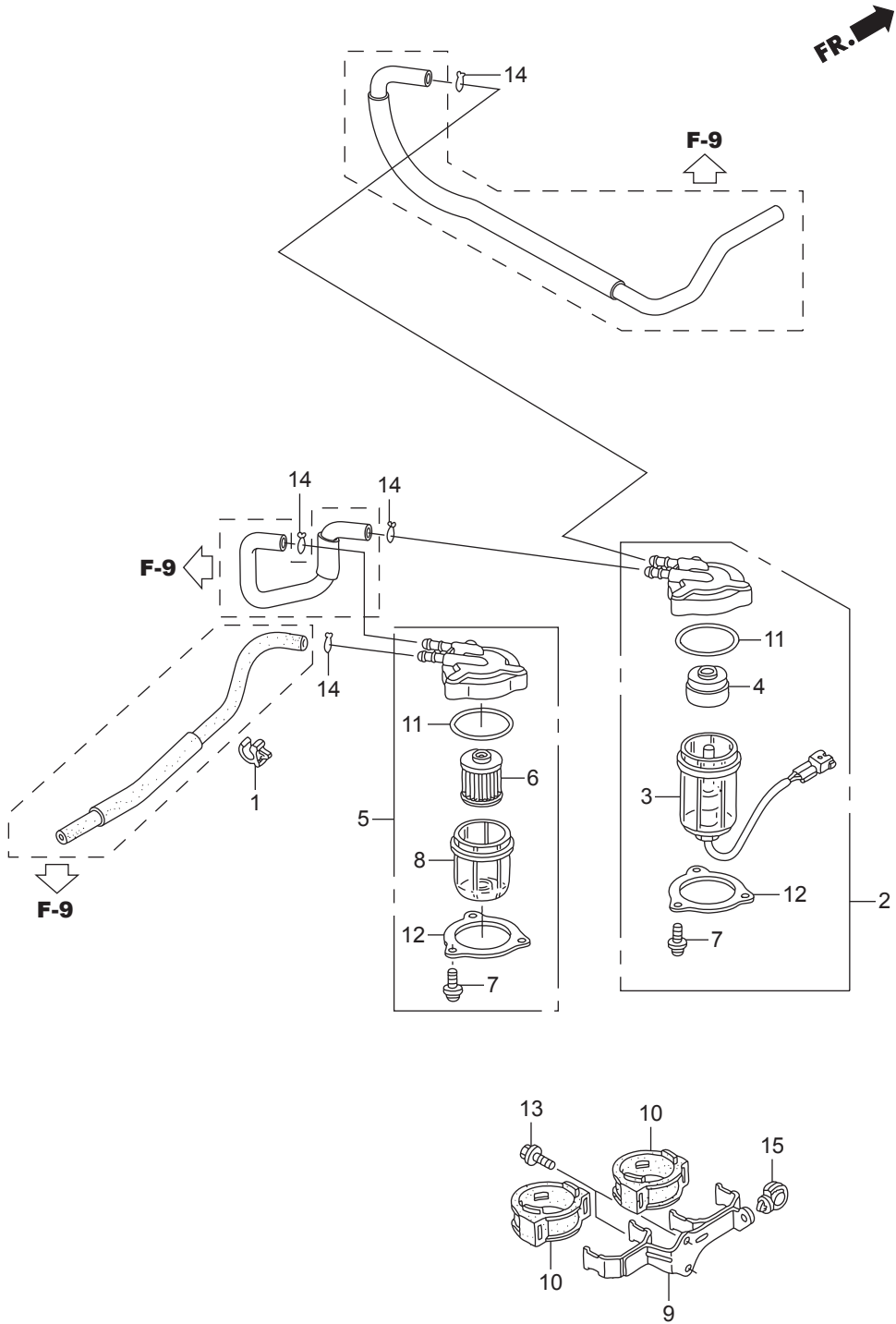

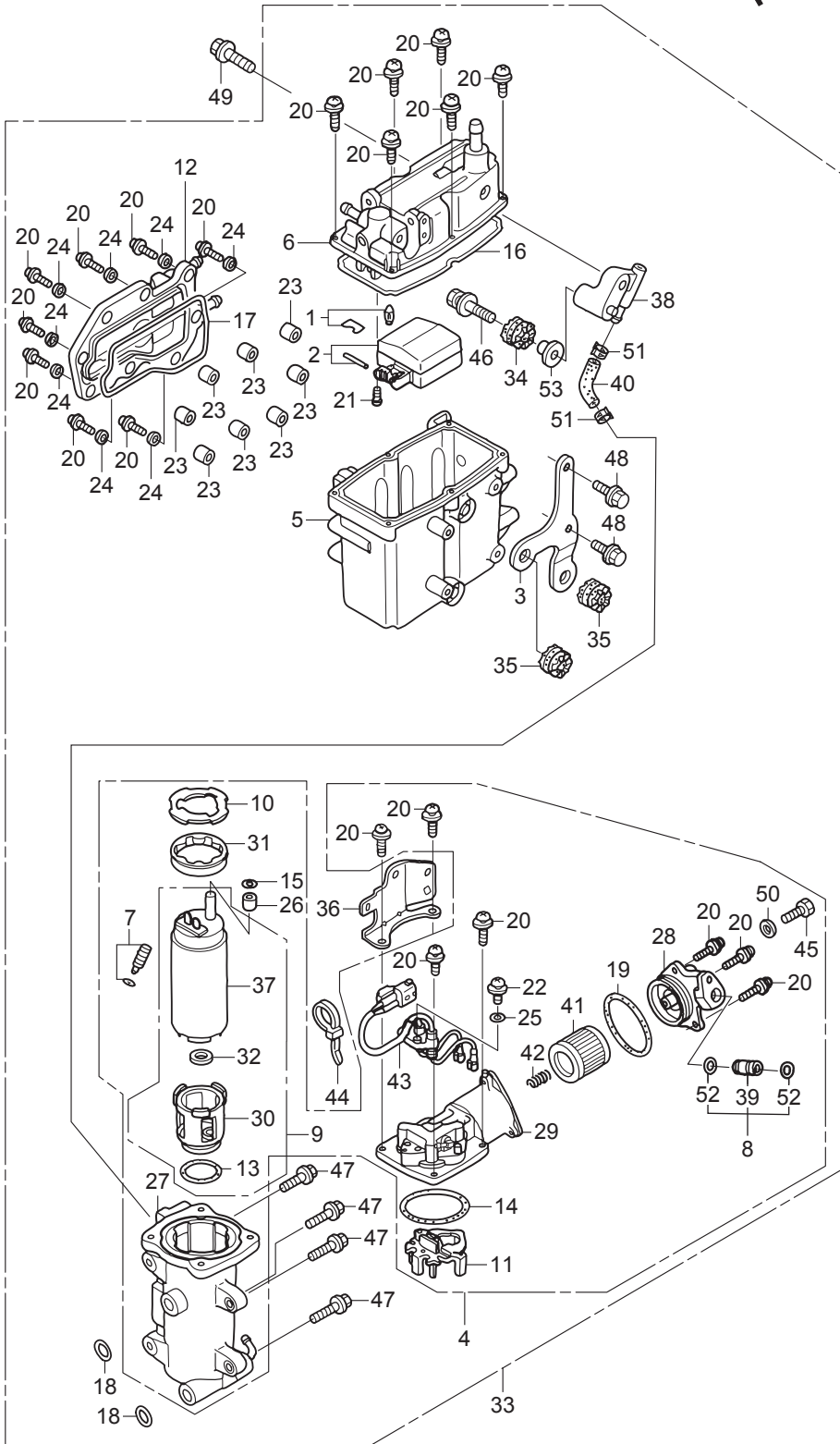

Ref.No.	Part No.	Description	Q' ty	Remarks	
			BFT150A		
E-18-10	1	HZY3-16011-000	VALVE SET, FLOAT	1	
E-18-10	2	HZY3-16013-000	FLOAT SET	1	
E-18-10	3	HZY6-16014-003	STAY A, PLATE	1	
E-18-10	4	HZY6-16017-043	PUMP UNIT, FUEL	1	
E-18-10	5	HZY6-16019-003	BODY COMP., CHAMBER	1	
E-18-10	6	HZY6-16020-023	COVER COMP.	1	
E-18-10	7	HZY3-16024-000	SCREW SET, DRAIN	1	
E-18-10	8	HZY3-16026-000	JOINT SET	1	
E-18-10	9	HZY6-16036-003	PUMP UNIT, FUEL(B)	1	
E-18-10	10	HZY3-16041-000	PLATE	1	
E-18-10	11	HZY3-16042-000	HOLDER	1	
E-18-10	12	HZY3-16061-000	COVER, WATER JACKET	1	
E-18-10	13	HZY3-16072-000	O-RING	1	
E-18-10	14	HZY3-16073-000	O-RING	1	
E-18-10	15	HZY3-16074-000	O-RING	1	
E-18-10	16	HZY3-16075-000	O-RING	1	
E-18-10	17	HZY3-16076-000	O-RING	1	
E-18-10	18	HZY3-16077-000	O-RING	2	
E-18-10	19	HZY3-16078-000	O-RING	1	
E-18-10	20	HZW5-16081-010	SCREW-WASHER	21	
E-18-10	21	HZY3-16082-000	SCREW, PAN	2	
E-18-10	22	HZY3-16083-000	SCREW, WASHER	1	
E-18-10	23	HZW5-16086-000	COLLAR	8	
E-18-10	24	HZW5-16087-000	WASHER, PLAIN	8	
E-18-10	25	HZY3-16087-000	WASHER, PLAIN	1	
E-18-10	26	HZY3-16088-000	COLLAR	1	
E-18-10	27	HZY6-16701-003	CASE COMP., PUMP	1	
E-18-10	28	HZW5-16708-003	COVER, PUMP(B)	1	
E-18-10	29	HZW5-16715-023	COVER, PUMP(A)	1	

FR. →

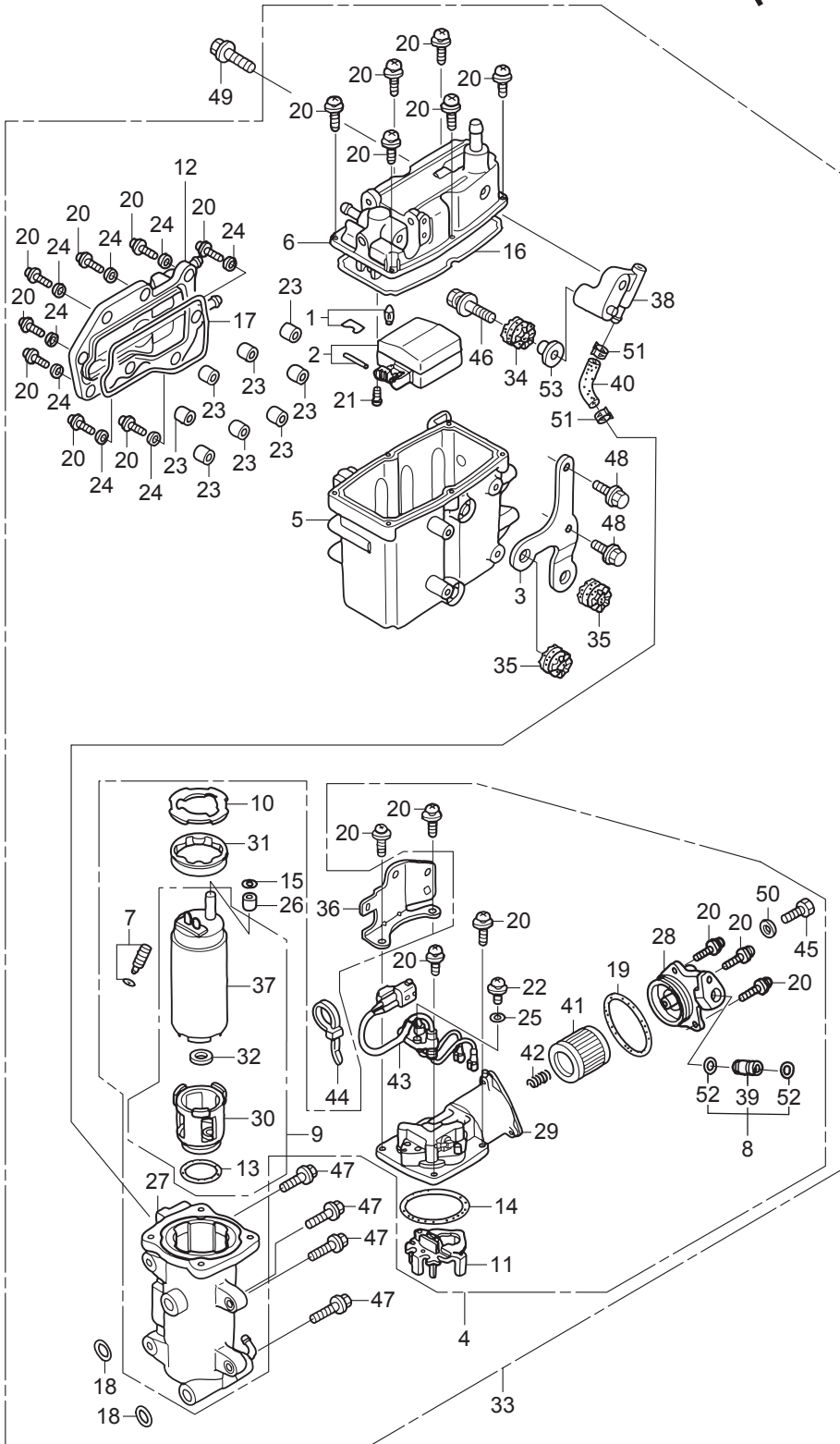

Ref.No.	Part No.	Description	Q' ty	Remarks	
			BFT150A		
E-18-10	30	HZY6-16718-013	INSULATOR COMP.	1	
E-18-10	31	HZY3-16721-000	INSULATOR	1	
E-18-10	32	HZY6-16723-003	RING	1	
E-18-10	33	HZY6-16730-063	SEPARATOR ASSY., VAPOR	1	
E-18-10	34	HZW5-16733-000	GROMMET, VAPOR SEPARATOR	1	
E-18-10	35	HZY3-16733-000	GROMMET, VAPOR SEPARATOR	2	
E-18-10	36	HZY6-16734-003	STAY, PLATE	1	
E-18-10	37	HZW5-16735-003	PUMP UNIT, FUEL	1	
E-18-10	38	HZY6-16736-003	STAY, VAPOR SEPARATOR	1	
E-18-10	39	HZY3-16752-000	JOINT, FUEL PIPE	1	
E-18-10	40	HZY6-16840-A00	TUBE F, FUEL	1	
E-18-10	41	HZY3-16911-010	SCREEN COMP., FUEL STRAINER	1	
E-18-10	42	HZY3-16913-000	SPRING, SET	1	
E-18-10	43	HZY6-32166-003	HARNESS COMP.	1	
E-18-10	44	HZW5-32168-003	BAND	1	
E-18-10	45	HPP4-90009-E01	BOLT, SEALING, 6MM	1	
E-18-10	46	HZW1-90014-000	BOLT-WASHER, 8X35	1	
E-18-10	47	HZW9-90016-000	BOLT, FLANGE, 6X25	4	
E-18-10	48	HZY3-90017-000	BOLT, FLANGE, 6X16	2	
E-18-10	49	HZY3-90049-000	BOLT, FLANGE, 8X30	1	
E-18-10	50	HPD6-90430-003	WASHER, SEALING, 6MM	1	
E-18-10	51	HZY6-90607-000	CLAMP, TUBE(8.0)	2	
E-18-10	52	HMJ0-91301-003	O-RING, 7.8X1.9(ARAI)	2	
E-18-10	53	HZW1-91554-000	COLLAR, 8.5X14.5	1	

FR. 

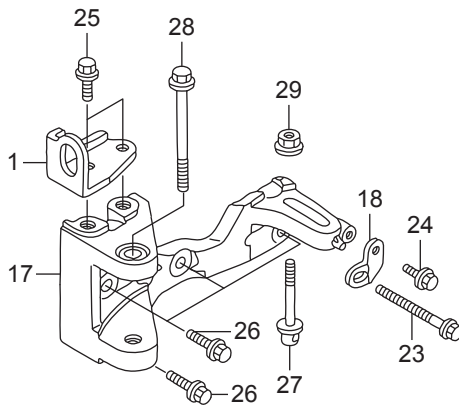
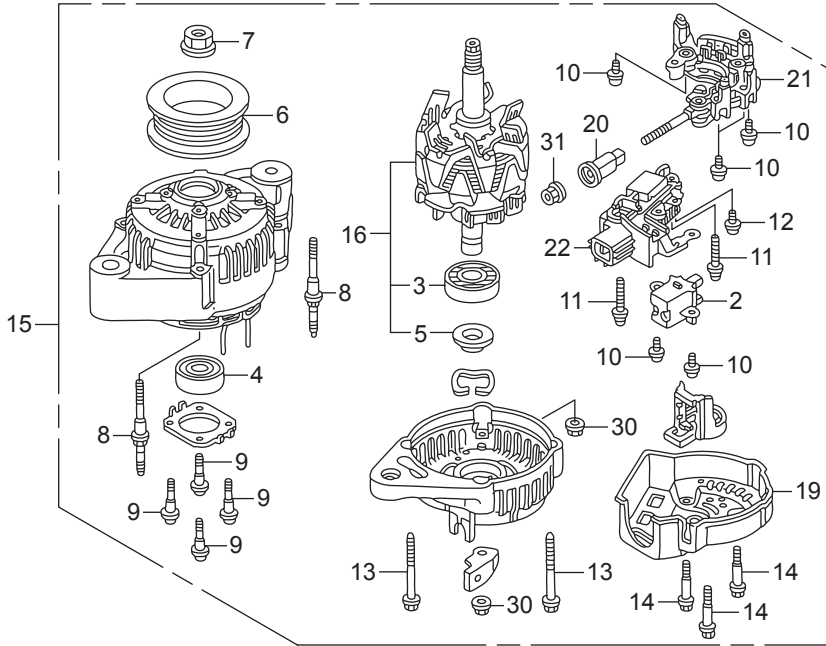

Ref.No.	Part No.	Description	Q' ty	Remarks	
			BFT150A		
E-19	1	HZY6-11912-000	HANGER B, ENGINE	1	
E-19	2	HPZ1-31105-003	HOLDER ASSY., BRUSH	1	
E-19	3	HPJ7-31111-013	BEARING, RR.	1	
E-19	4	HPJ7-31114-013	BEARING, FR.	1	
E-19	5	HPD1-31138-004	COVER, BEARING	1	
E-19	6	HP64-31141-003	PULLEY	1	
E-19	7	HPD1-31142-004	NUT, PULLEY LOCK	1	
E-19	8	HPE9-31145-941	BOLT, STUD	2	
E-19	9	HPJ7-31146-003	SCREW	4	
E-19	10	HPT0-31147-003	SCREW-WASHER	6	
E-19	11	HPD1-31148-004	SCREW-WASHER, 4X25	2	
E-19	12	HPZ1-31149-003	SCREW	1	
E-19	13	HPE9-31152-942	BOLT-WASHER	2	
E-19	14	HPZ1-31153-003	BOLT	3	
E-19	15	HZY6-31630-003	GENERATOR ASSY., A.C.	1	#~1032687
E-19	15	HZY6-31630-013	GENERATOR ASSY., A.C.	1	#1032688~
E-19	16	HZW5-31631-003	ROTOR ASSY.	1	
E-19	17	HZY6-31636-010	BRACKET COMP., A.C. GENERATOR	1	
E-19	18	HZY6-31637-000	STAY, A.C. GENERATOR	1	
E-19	19	HZW5-31639-003	END COVER, RR.	1	
E-19	20	HZW5-31644-003	BUSH, INSULATION	1	
E-19	21	HZW5-31710-003	RECTIFIER ASSY.	1	
E-19	22	HZY6-31750-003	REGULATOR ASSY.	1	
E-19	23	HZW5-90011-010	BOLT, SPECIAL ADJUSTER	1	
E-19	24	HZY3-90017-000	BOLT, FLANGE, 6X16	1	
E-19	25	HZY3-90026-000	BOLT, FLANGE, 8X20	2	
E-19	26	HZY3-90035-000	BOLT, FLANGE, 8X28	4	
E-19	27	HZY3-90055-000	BOLT, TENSIONER	1	
E-19	28	HZW4-90163-000	BOLT, FLANGE, 10X80	1	

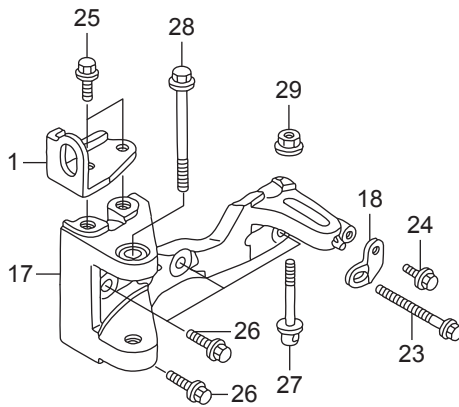
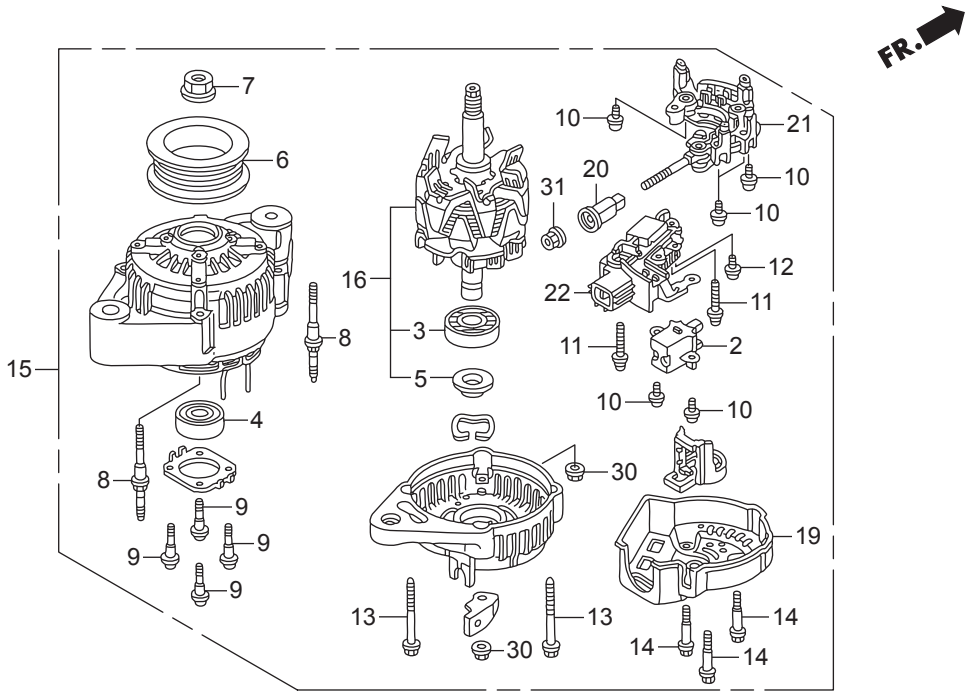

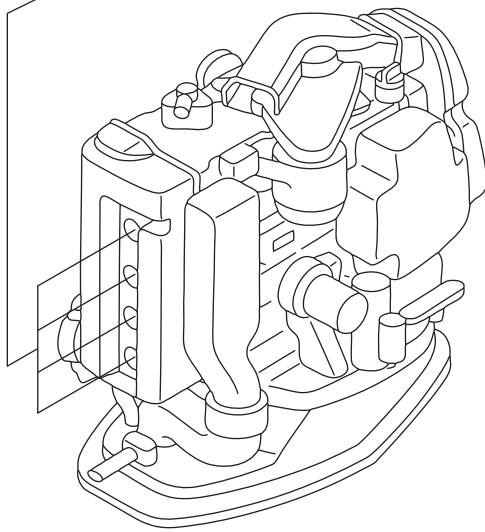
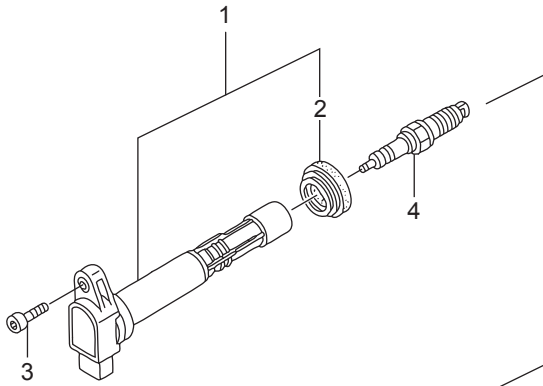

FR. →

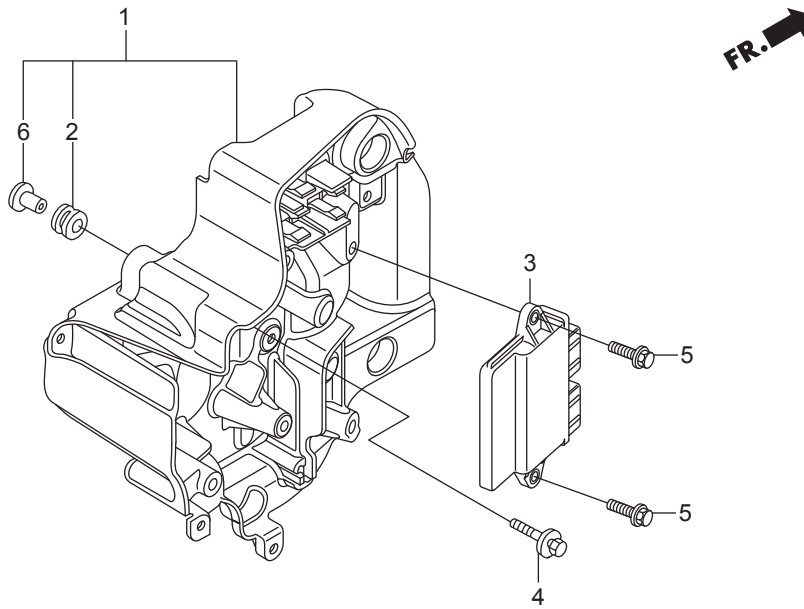

Ref.No.	Part No.	Description	Q' ty	Remarks	
			BFT150A		
E-21	1	HZY6-31200-003	MOTOR ASSY., STARTER	1	
E-21	2	HZY3-31207-003	CLUTCH COMP., OVERRUNNING	1	#~1031330 #~6000198
E-21	2	HZY9-31207-H01	CLUTCH COMP., OVERRUNNING	1	#1031331~ #6000199~
E-21	3	HPY3-31215-004	GEAR ASSY., PLANETARY	3	
E-21	4	HZY6-31216-003	YOKE COMP.	1	
E-21	5	HZW5-31217-003	ROTOR COMP.	1	
E-21	6	HPY3-31218-004	BALL, STEEL	1	
E-21	7	HZY6-31226-003	BRUSH SET	1	#~1031330 #~6000198
E-21	7	HZY6-31227-003	BRUSH SET	1	#1031331~ #6000199~
E-21	8	HZW1-31229-004	STOPPER SET, SLEEVE	1	#~1031330 #~6000198
E-21	8	HZY9-31229-H01	STOPPER SET, SLEEVE	1	#1031331~ #6000199~
E-21	9	HZY6-31231-003	HOLDER COMP., BRUSH	1	#~1031330 #~6000198
E-21	9	HZY6-31232-003	HOLDER COMP., BRUSH	1	#1031331~ #6000199~
E-21	10	HZY6-31235-003	BRACKET, FR.	1	
E-21	11	HZY6-31236-003	BRACKET, RR.	1	
E-21	12	HZY6-31240-003	SWITCH ASSY., MAGNET	1	#~1031330 #~6000198
E-21	12	HZY9-31240-003	SWITCH ASSY., MAGNET	1	#1031331~ #6000199~
E-21	13	HZY6-31242-003	SHAFT ASSY., CLUTCH	1	#~1031330 #~6000198
E-21	13	HZY9-31242-H01	SHAFT ASSY., CLUTCH	1	#1031331~ #6000199~
E-21	14	HZY3-31246-003	SHAFT ASSY., GEAR	1	#~1031330 #~6000198
E-21	14	HZY9-31246-H01	SHAFT ASSY., GEAR	1	#1031331~ #6000199~
E-21	15	HZW1-31247-004	GEAR ASSY., INTERNAL	1	#~1031330 #~6000198
E-21	16	HZW1-31249-004	PACKING	1	#~1031330 #~6000198
E-21	17	HZW1-31250-004	LEVER SET	1	
E-21	18	HZW1-31261-004	BOLT A, THROUGH	2	
E-21	19	HZW1-90106-004	SCREW, PAN, 6X22(SPECIAL)	2	#~1031330 #~6000198
E-21	19	HZY9-31226-H01	SCREW, PAN, 6X22	2	#1031331~ #6000199~
E-21	20	HZW1-90107-004	SCREW, PAN, 5X8	2	
E-21	21	HZW4-90164-000	BOLT, FLANGE, 10X90	2	

1

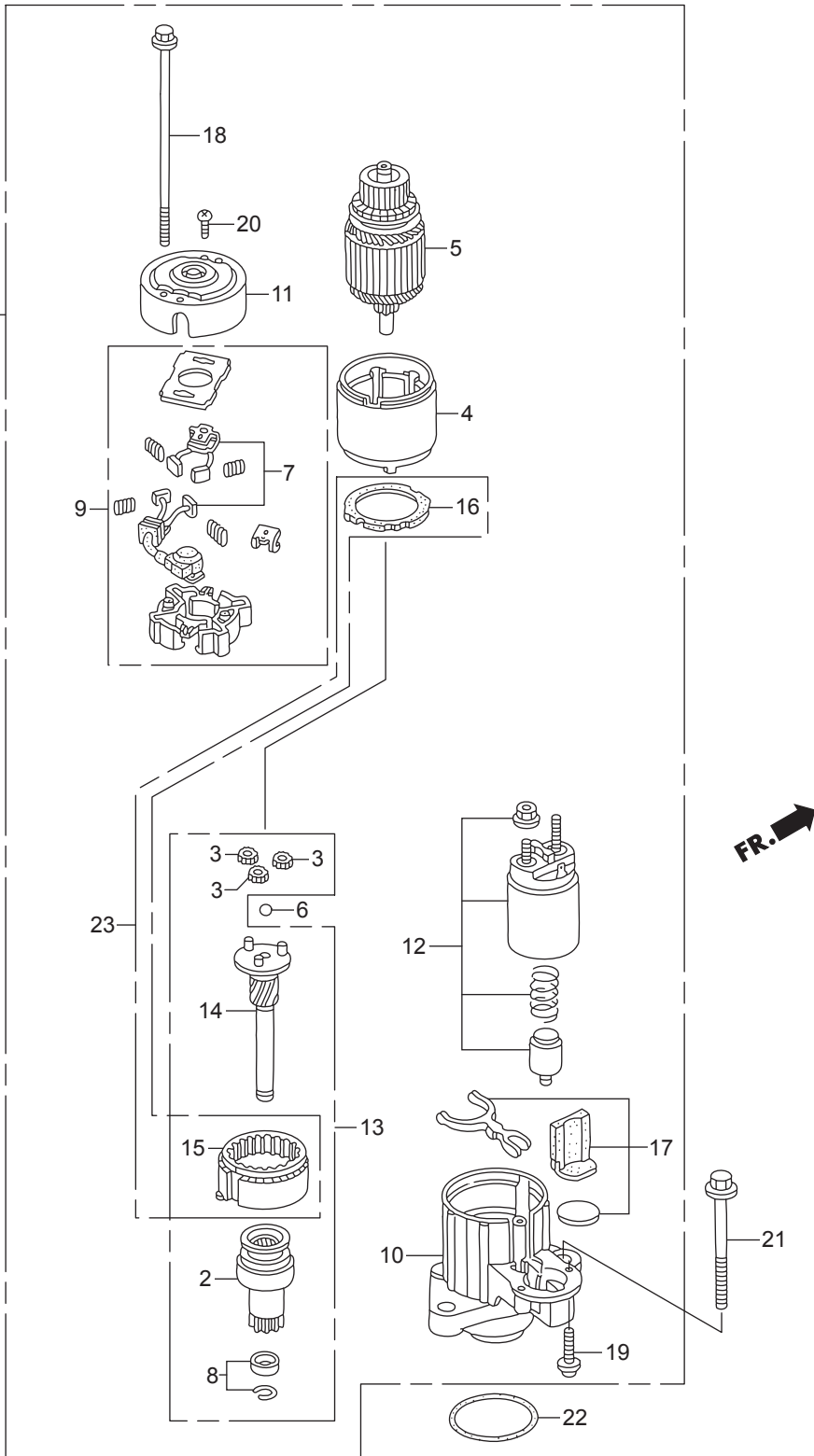

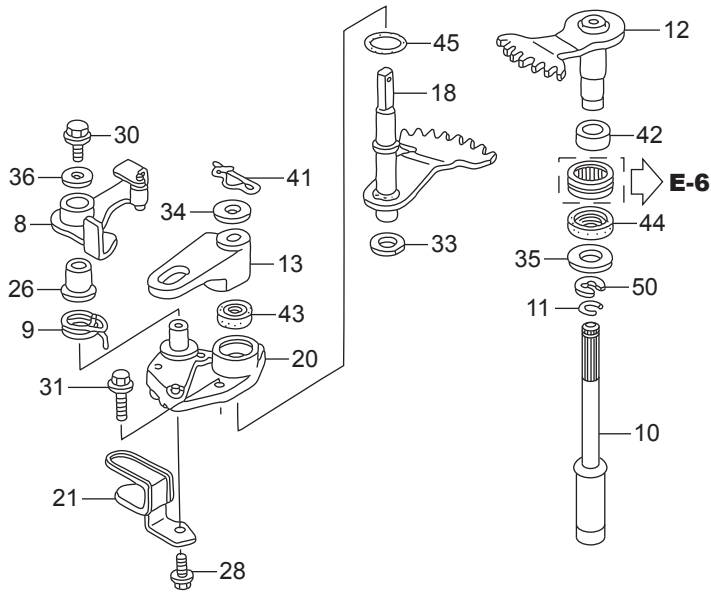
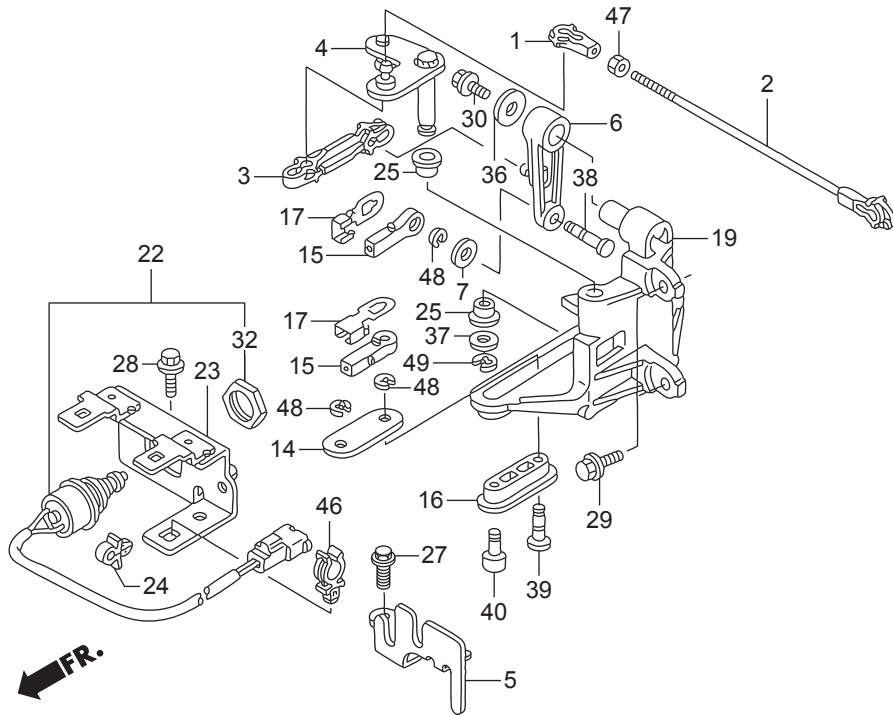

Ref.No.	Part No.	Description	Q' ty	Remarks	
			BFT150A		
F-2	1	HZV5-17838-000	LINKAGE, PIVOT	1	
F-2	2	HZY6-17840-000	ROD COMP., THROTTLE	1	
F-2	3	HZY6-17845-000	LINK, THROTTLE	1	
F-2	4	HZY6-17860-000	PLATE COMP., THROTTLE	1	
F-2	5	HZY6-17877-010	PLATE, REMOTE CONTROL CABLE	1	
F-2	6	HZY6-17931-000	ARM, THROTTLE	1	
F-2	7	H921-17936-000	WASHER, PIVOT	1	
F-2	8	HZY6-24166-000	ARM COMP., CLICK	1	
F-2	9	HZY6-24218-000	SPRING, CLICK	1	
F-2	10	HZY6-24320-000	ROD COMP. A, SHIFT(L)	1	LA
F-2	10	HZY6-24320-610	ROD COMP. A, SHIFT(XL)	1	XA,XCA
F-2	11	HZW1-24327-000	RING, STOPPER	1	
F-2	12	HZY6-24610-000	SHAFT COMP. A, SHIFT	1	
F-2	13	HZY6-24612-020	ARM, SHIFT	1	
F-2	14	HZY6-24614-000	PLATE, SHIFT PIVOT	1	
F-2	15	HZY3-24618-000	PIVOT, SHIFT	2	
F-2	16	HZY6-24618-000	PIVOT, SHIFT SLIDE	1	
F-2	17	HZY3-24619-000	PLATE, LOCK	2	
F-2	18	HZY6-24620-000	SHAFT COMP. B, SHIFT	1	
F-2	19	HZY6-24628-000	BRACKET, SHIFT LINK	1	
F-2	20	HZY6-24629-000ZA	HOLDER, SEAL	1	*NH8* DARK GRAY
F-2	21	HZY6-32418-000	BRACKET A, CABLE	1	
F-2	22	HZY3-35470-023	SWITCH ASSY., NEUTRAL	1	
F-2	23	HZY6-35475-000	BRACKET, NEUTRAL SWITCH	1	
F-2	24	HVM0-46391-003	CLIP, BRAKE PIPE(A)	1	
F-2	25	HZY3-63205-000	BUSH A, COVER LOCK	2	
F-2	26	H763-75538-C01	BUSH, BLADE BRAKE	1	
F-2	27	HZY3-90017-000	BOLT, FLANGE, 6X16	1	
F-2	28	HZY3-90021-000	BOLT, FLANGE, 6X14	2	

Ref.No.	Part No.	Description	Q' ty	Remarks	
			BFT150A		
F-2	29	HZY3-90028-000	BOLT, FLANGE, 6X18	2	
F-2	30	HZW9-90102-000	BOLT, FLANGE, 6X12	2	
F-2	31	HZW9-90105-000	BOLT, FLANGE, 6X20	2	
F-2	32	HZV5-90302-003	NUT, HEX., 20MM	1	
F-2	33	H958-90428-000	WASHER B, THRUST, 14MM	1	
F-2	34	HZY3-90507-000	WASHER, PLAIN, 12MM	1	
F-2	35	HZV7-90508-000	WASHER	1	
F-2	36	HZV4-90512-000	WASHER, PLAIN, 6MM	2	
F-2	37	H921-90518-000	WASHER, PLAIN, 8MM	1	
F-2	38	HZY3-90751-000	PIN, LINK	1	
F-2	39	HZY6-90752-000	PIN, SHIFT LINK	1	
F-2	40	HZY6-90753-000	PIN, LINK	1	
F-2	41	HZY6-90755-003	PIN, SNAP, 12MM	1	
F-2	42	HZY3-91152-003	RING, INNER(15X20X23)	1	
F-2	43	HZW5-91251-003	OIL SEAL, 14X26X6	1	
F-2	44	HZY3-91255-003	SEAL, WATER(14X26X8)	1	
F-2	45	HP0X-91321-003	O-RING, 25X2.4(NOK)	1	
F-2	46	HSV1-91549-L01	HOLDER, DRAIN TUBE	1	
F-2	47	HCO-94001-05490-0S	NUT, HEX., 5MM	1	
F-2	48	HCO-94540-04029	E-RING, 4MM	3	
F-2	49	HCO-94540-06029	E-RING, 6MM	1	
F-2	50	HCO-94540-12029	E-RING, 12MM	1	

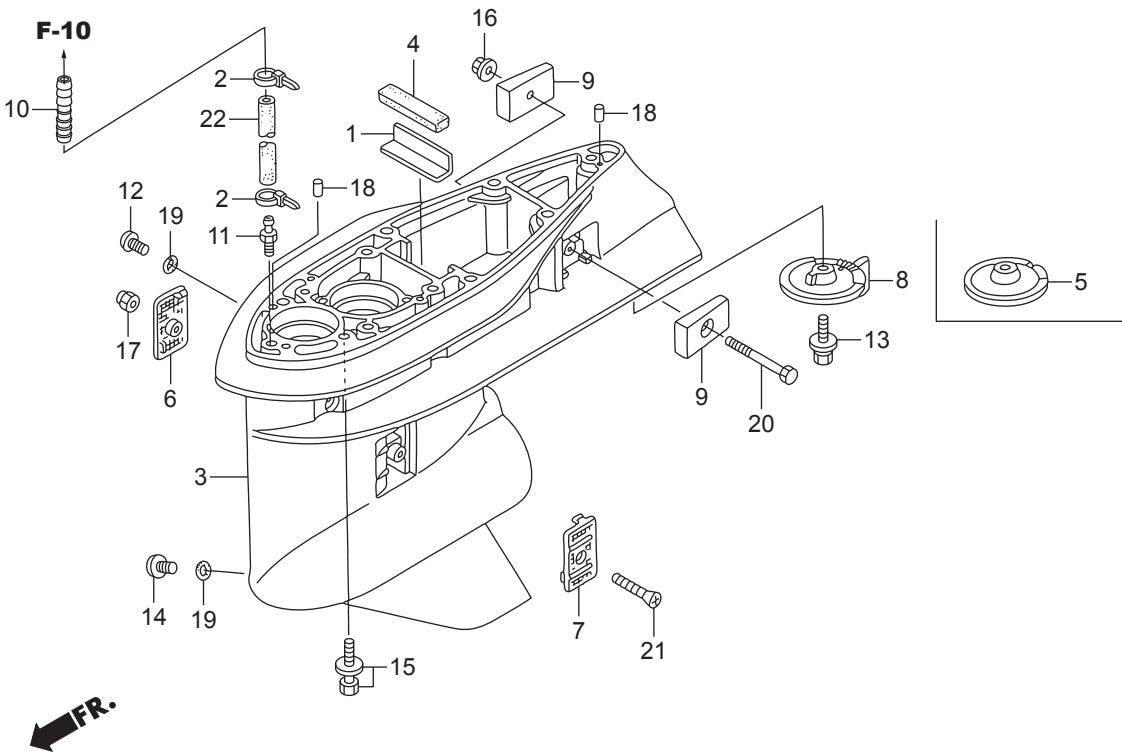

Ref.No.	Part No.	Description	Q' ty	Remarks	
			BFT150A		
F-3	1	HZW1-19286-B00	PLATE, RUBBER SETTING	1	
F-3	2	HKM3-32161-003	BAND, WIRE	2	
F-3	3	HZY6-41101-020ZC	CASE, GEAR	1	*T107* BAY BLUE
F-3	4	HZW1-41102-B00	GROMMET, GEAR CASE	1	
F-3	5	HZX2-41102-E00ZC	COVER, GEAR CASE	1	*T107* BAY BLUE XCA
F-3	6	HZY6-41104-010	SCREEN, R. WATER	1	
F-3	7	HZY6-41105-010	SCREEN, L. WATER	1	
F-3	8	HZX2-41107-C00ZC	TAB, TRIM	1	*T107* BAY BLUE LA,XA
F-3	9	HZW1-41109-B00	METAL COMP., ANODE	2	
F-3	10	HZV5-41171-000	END, NIPPLE	1	
F-3	11	HZV5-41172-000	NIPPLE, SENSOR	1	
F-3	12	HZW9-90101-003	BOLT, OIL CHECK	1	
F-3	13	HZY6-90103-000	BOLT-WASHER, 10X32	1	
F-3	14	HZY3-90120-000	BOLT, DRAIN PLUG	1	
F-3	15	HZY6-90123-000	BOLT-WASHER, 10X40	7	
F-3	16	HZY1-90205-000	NUT, SELF-LOCK, 6MM	1	
F-3	17	HZV4-90302-000	NUT, SELF-LOCK, 5MM	1	
F-3	18	HZV5-90756-000	DOWEL PIN, 6X10	2	
F-3	19	HZW4-91301-003	O-RING, 6.9X1.45	2	
F-3	20	HCO-92101-06050-4J	BOLT, HEX., 6X50	1	
F-3	21	HCO-93700-05050-4J	SCREW, OVAL, 5X50	1	
F-3	22	HCO-95005-50140-30	TUBE, 5X140	1	(HC-95005-50001-30M) LA
F-3	22	HCO-95005-50270-30	TUBE, 5X270	1	(HC-95005-50001-30M) XA,XCA

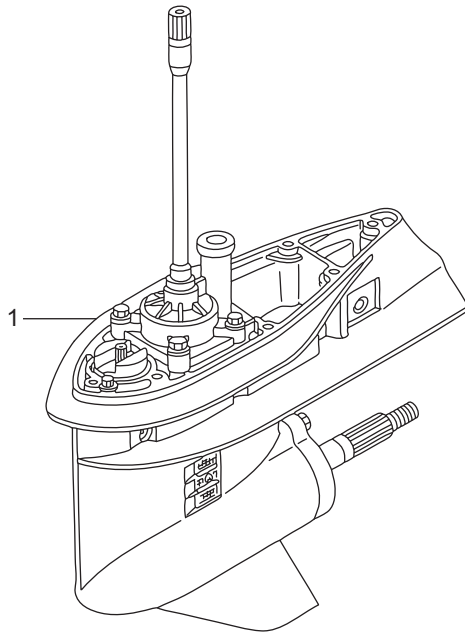

←FR.

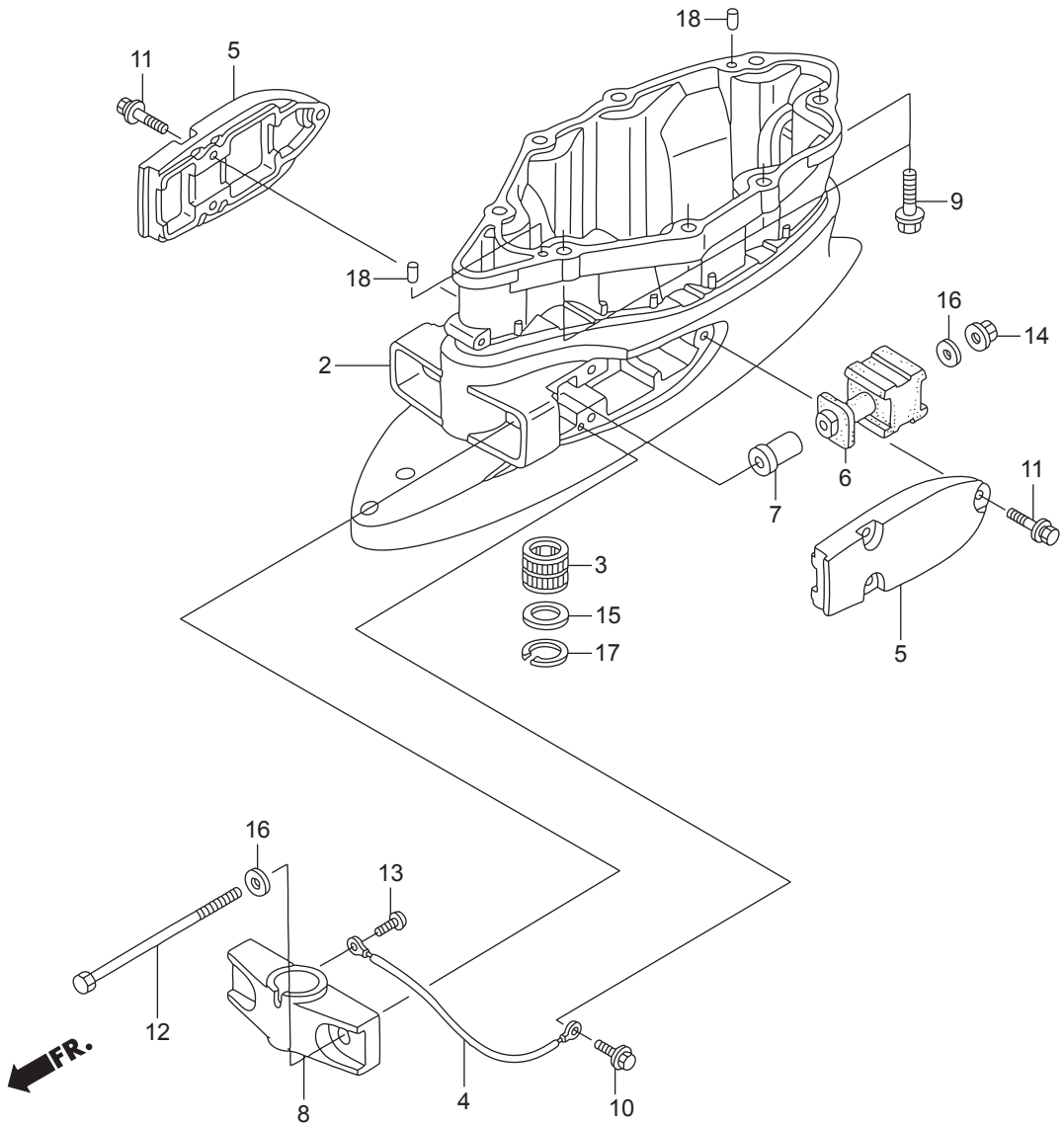

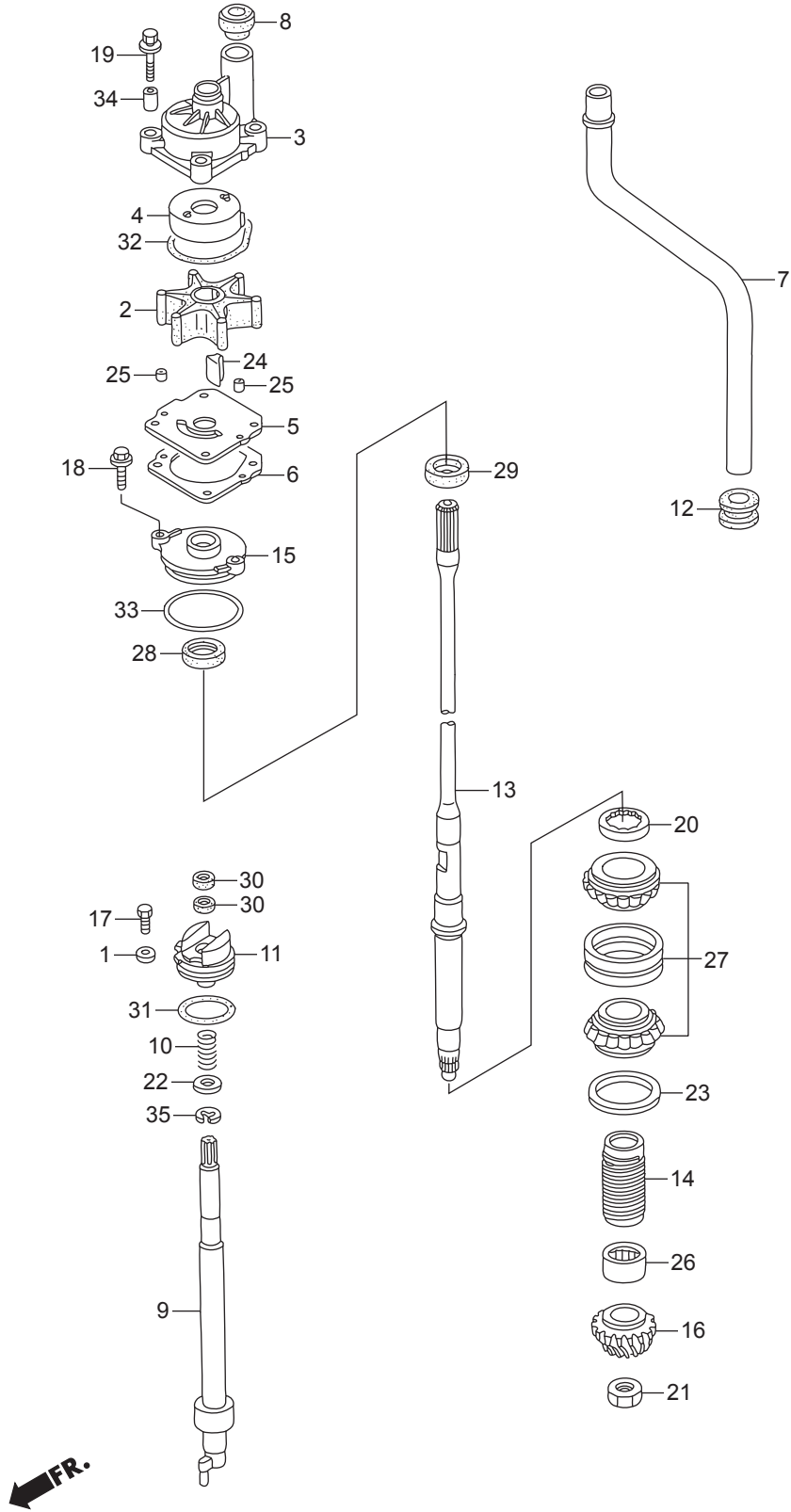

Ref.No.	Part No.	Description	Q' ty	Remarks	
			BFT150A		
F-4	1	H921-17936-000	WASHER, PIVOT	1	
F-4	2	HZW1-19210-B04	IMPELLER, PUMP	1	
F-4	3	HZY6-19221-A00	HOUSING, IMPELLER	1	
F-4	4	HZW1-19223-B00	LINER, PUMP	1	
F-4	5	HZY6-19231-000	COVER, IMPELLER	1	
F-4	6	HZY6-19234-000	GASKET B, IMPELLER	1	
F-4	7	HZY6-19251-000	TUBE, WATER(L)	1	LA
F-4	7	HZY6-19251-611	TUBE, WATER(XL)	1	XA,XCA
F-4	8	HZW1-19253-B01	RING, WATER TUBE SEAL	1	
F-4	9	HZY6-24310-000	ROD COMP., SHIFT	1	LA,XA
F-4	9	HZY6-24310-710	ROD COMP., SHIFT	1	(COUNTER ROTATION) XCA
F-4	10	HZY3-24318-000	SPRING, SHIFT ROD	1	
F-4	11	HZY6-24343-000	HOLDER, SHIFT ROD	1	#~6000344 XA
F-4	11	HZY6-24343-000	HOLDER, SHIFT ROD	1	#~6000348 LA
F-4	11	HZY6-24343-000	HOLDER, SHIFT ROD	1	#~7000020 XCA
F-4	11	HZY6-24343-010	HOLDER, SHIFT ROD	1	#6000345~ XA
F-4	11	HZY6-24343-010	HOLDER, SHIFT ROD	1	#6000349~ LA
F-4	11	HZY6-24343-010	HOLDER, SHIFT ROD	1	#7000021~ XCA
F-4	12	HZW1-40204-000	GROMMET, EXTENSION CASE	1	
F-4	13	HZY6-41112-010	SHAFT, VERTICAL(L)	1	LA
F-4	13	HZY6-41112-611	SHAFT, VERTICAL(XL)	1	XA,XCA
F-4	14	HZW1-41116-B00	SLINGER, OIL	1	
F-4	15	HZZ3-41117-000	HOUSING, WATER SEAL	1	
F-4	16	HZY6-41131-000	GEAR, PINION	1	
F-4	17	H881-90105-000	BOLT, HEX., 6X12	1	
F-4	18	HZW9-90105-000	BOLT, FLANGE, 6X20	2	
F-4	19	HZY6-90116-000	BOLT-WASHER, 8X40	4	
F-4	20	HZW1-90242-000	NUT, LOCK, 64MM	1	
F-4	21	HZW5-90303-000	NUT, HEX., 18MM	1	

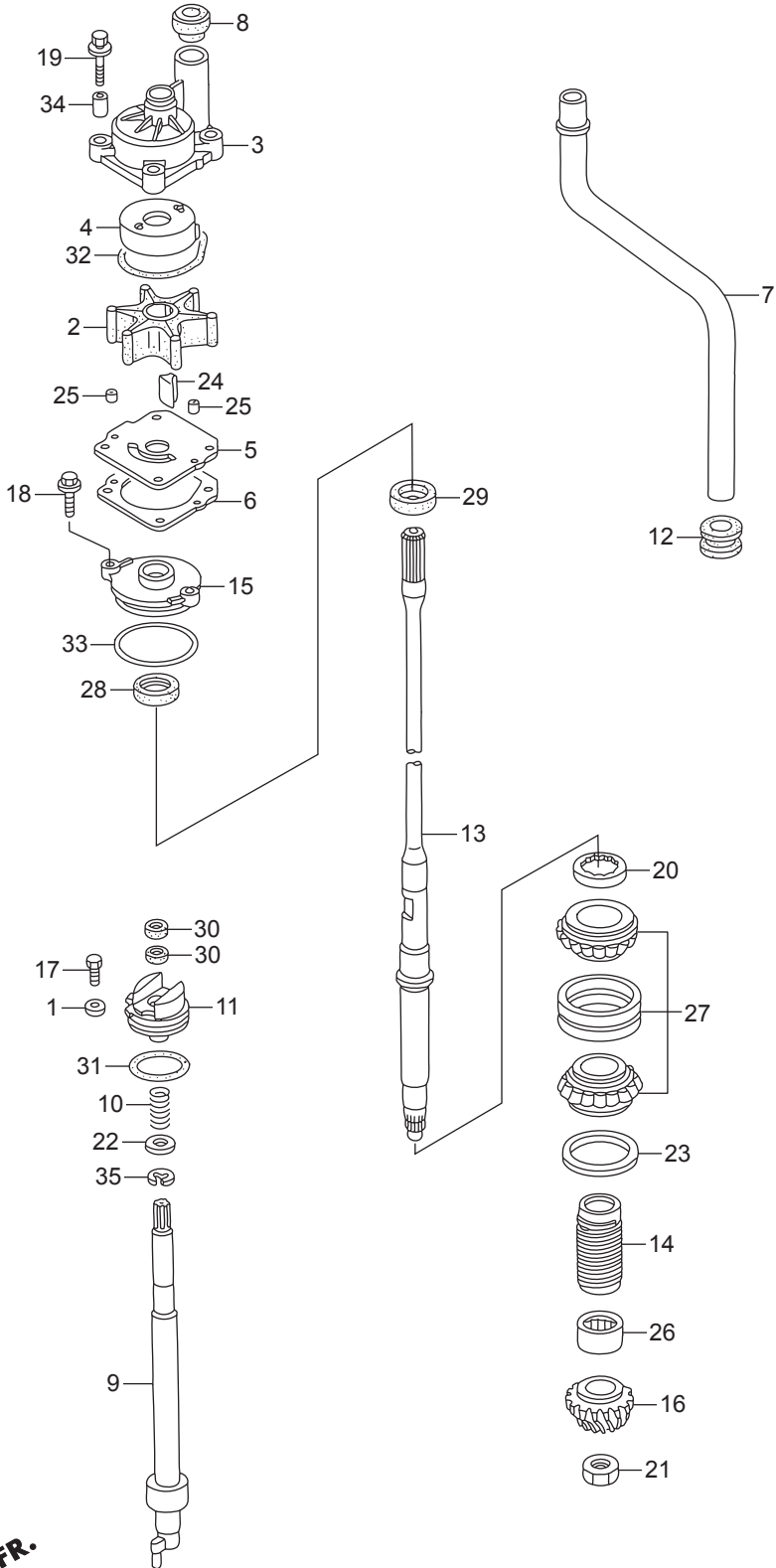

←FR.

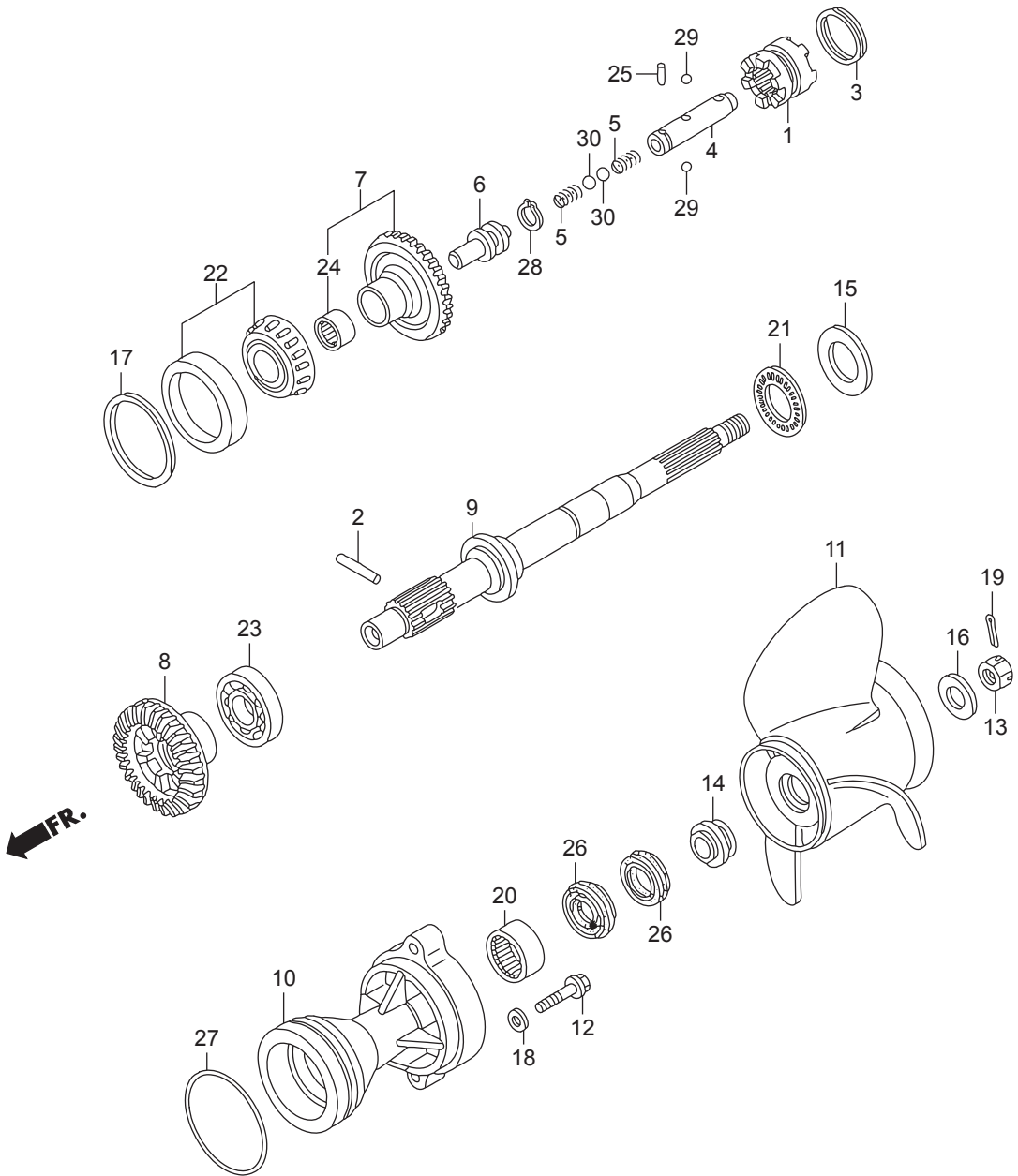

Ref.No.	Part No.	Description	Q' ty	Remarks	
			BFT150A		
F-5	1	HZY6-24101-000	SHIFTER, CLUTCH	1	LA,XA
F-5	2	HZW1-24102-B00	PIN, SHIFTER, 8X47	1	LA,XA
F-5	3	HZW1-24103-B00	RING, CROSS PIN	1	LA,XA
F-5	4	HZY6-24122-000	SLIDER, SHIFT	1	LA,XA
F-5	5	HZY6-24123-000	SPRING, SHIFT	2	LA,XA
F-5	6	HZY6-24124-000	PLATE, SHIFT	1	LA,XA
F-5	7	HZY6-41140-000	GEAR COMP., BEVEL(FORWARD 30T)	1	LA,XA
F-5	8	HZY6-41151-000	GEAR, BEVEL(RVS. 30T)	1	LA,XA
F-5	9	HZY6-41161-000	SHAFT, PROPELLER	1	LA,XA
F-5	10	HZY6-41201-000ZC	HOLDER, PROPELLER SHAFT	1	*T107* BAY BLUE LA,XA
F-5	11	HZY3-58130-T00	PROPELLER COMP., THREE BLADES	1	(14-1/2X15)(SUS) LA,XA
F-5	11	HZY3-58130-T10	PROPELLER COMP., THREE BLADES	1	(14-1/4X17)(SUS) LA,XA
F-5	11	HZY3-58130-T20	PROPELLER COMP., THREE BLADES	1	(14X19)(SUS) LA,XA
F-5	11	HZY3-58130-T30	PROPELLER COMP., THREE BLADES	1	(14X21)(SUS) LA,XA
F-5	11	HZY3-58130-T40	PROPELLER COMP., THREE BLADES	1	(14-1/2X23)(SUS) LA,XA
F-5	11	HZY3-58130-T50	PROPELLER COMP., THREE BLADES	1	(14X25)(SUS) LA,XA
F-5	11	HZY3-58130-V01ZA	PROPELLER COMP., THREE BLADES	1	(15-1/2X13)(AL) *NH283* STIN GRAY LA,XA
F-5	11	HZY3-58130-V11ZA	PROPELLER COMP., THREE BLADES	1	(15-1/4X15)(AL) *NH283* STIN GRAY LA,XA
F-5	11	HZY3-58130-V21ZA	PROPELLER COMP., THREE BLADES	1	(15X17)(AL) *NH283* STIN GRAY LA,XA
F-5	11	HZY3-58130-V31ZA	PROPELLER COMP., THREE BLADES	1	(14-3/4X19)(AL) *NH283* STIN GRAY LA,XA
F-5	11	HZY3-58130-V41ZA	PROPELLER COMP., THREE BLADES	1	(14-1/2X21)(AL) *NH283* STIN GRAY LA,XA
F-5	11	HZY3-58130-V51ZA	PROPELLER COMP., THREE BLADES	1	(14-1/4X23)(AL) *NH283* STIN GRAY LA,XA
F-5	12	HZY6-90104-000	BOLT, FLANGE, 10X40	2	LA,XA
F-5	13	HZW1-90301-B00	NUT, CASTLE, 18MM	1	LA,XA
F-5	14	HZY3-90506-000	WASHER, PROPELLER THRUST	1	LA,XA
F-5	15	HZW5-90509-711	WASHER, THRUST BEARING	1	LA,XA
F-5	16	HZY3-90512-000	WASHER, PROPELLER	1	LA,XA
F-5	17	HZY3-90528-000	SHIM A, BEVEL(0.10)	1	LA,XA
F-5	17	HZY3-90529-000	SHIM B, BEVEL(0.15)	1	LA,XA

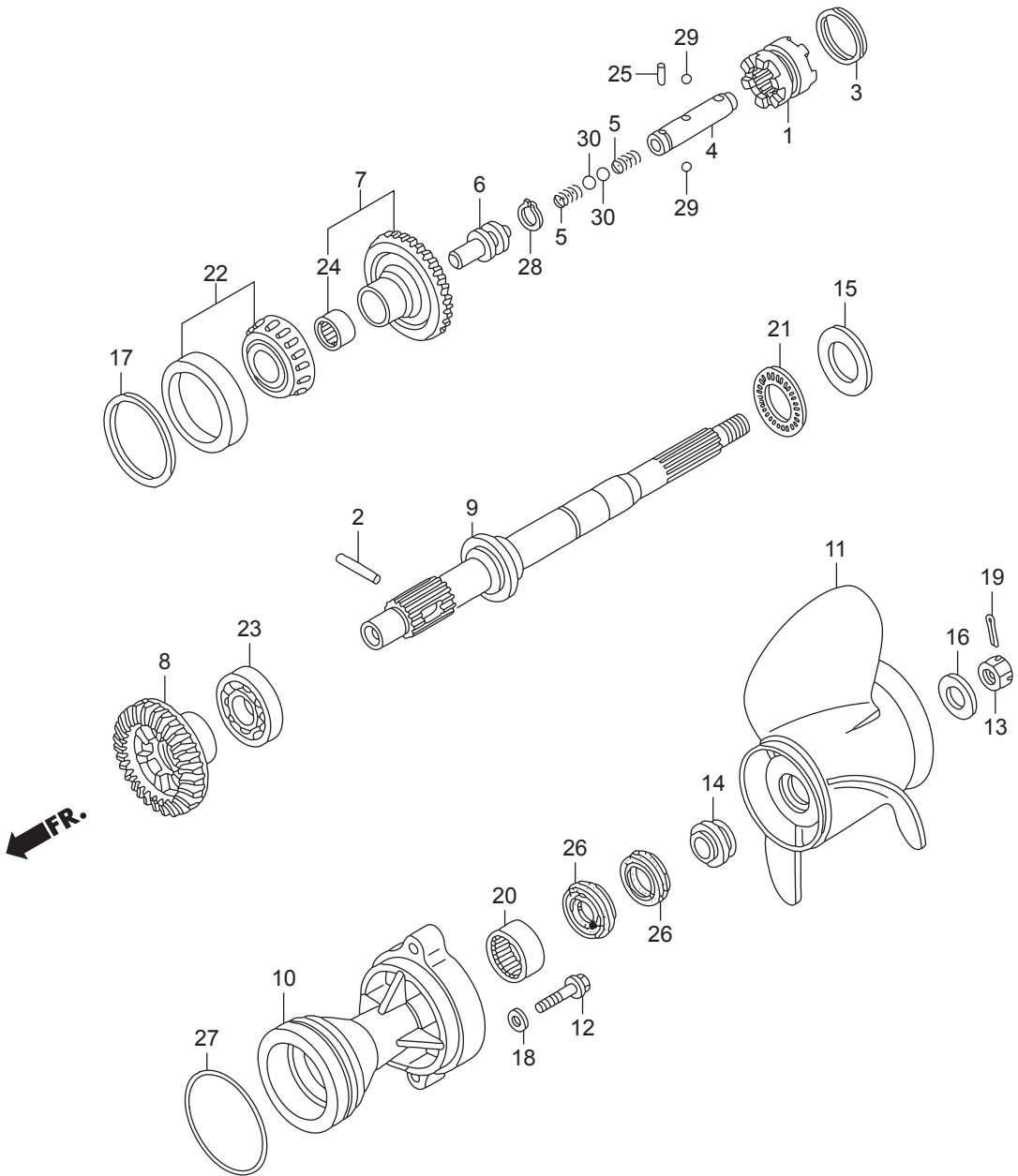

PROPELLER SHAFT/PROPELLER
(COUNTER ROTATION)

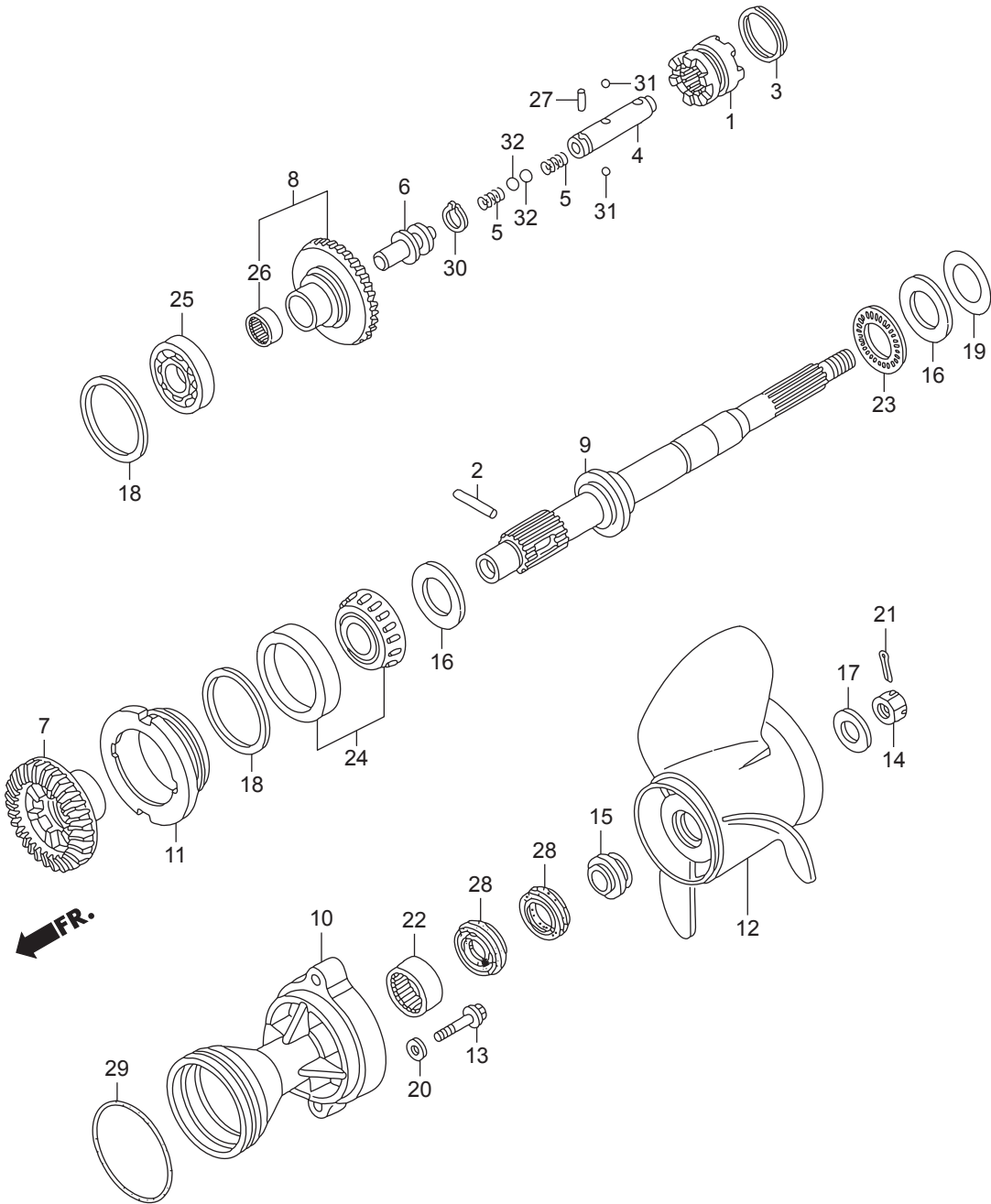

Ref.No.	Part No.	Description	Q' ty	Remarks	
			BFT150A		
F-5-1	1	HZY6-24101-000	SHIFTER, CLUTCH	1	XCA
F-5-1	2	HZW1-24102-B00	PIN, SHIFTER, 8X47	1	XCA
F-5-1	3	HZW1-24103-B00	RING, CROSS PIN	1	XCA
F-5-1	4	HZY6-24122-000	SLIDER, SHIFT	1	XCA
F-5-1	5	HZY6-24123-000	SPRING, SHIFT	2	XCA
F-5-1	6	HZY6-24124-000	PLATE, SHIFT	1	XCA
F-5-1	7	HZY6-41141-710	GEAR, BEVEL(FORWARD 30T)	1	(COUNTER ROTATION) XCA
F-5-1	8	HZY6-41150-710	GEAR COMP., BEVEL(RVS. 30T)	1	(COUNTER ROTATION) XCA
F-5-1	9	HZY6-41161-710	SHAFT, PROPELLER	1	(COUNTER ROTATION) XCA
F-5-1	10	HZY6-41201-710ZC	HOLDER, PROPELLER SHAFT	1	*T107* BAY BLUE XCA
F-5-1	11	HZY6-41202-710	HOLDER, BEARING	1	(COUNTER ROTATION) XCA
F-5-1	12	HZY3-58180-T00	PROPELLER COMP., THREE BLADES	1	(14-1/2X15)(C/R) XCA
F-5-1	12	HZY3-58180-T10	PROPELLER COMP., THREE BLADES	1	(14-1/4X17)(C/R) XCA
F-5-1	12	HZY3-58180-T20	PROPELLER COMP., THREE BLADES	1	(14X19)(C/R) XCA
F-5-1	12	HZY3-58180-T30	PROPELLER COMP., THREE BLADES	1	(14X21)(C/R) XCA
F-5-1	12	HZY3-58180-T40	PROPELLER COMP., THREE BLADES	1	(14-1/2X23)(C/R) XCA
F-5-1	13	HZY6-90104-000	BOLT, FLANGE, 10X40	2	XCA
F-5-1	14	HZW1-90301-B00	NUT, CASTLE, 18MM	1	XCA
F-5-1	15	HZY3-90506-000	WASHER, PROPELLER THRUST	1	XCA
F-5-1	16	HZW5-90509-711	WASHER, THRUST BEARING	2	XCA
F-5-1	17	HZY3-90512-000	WASHER, PROPELLER	1	XCA
F-5-1	18	HZY3-90528-000	SHIM A, BEVEL(0.10)	1	XCA
F-5-1	18	HZY3-90529-000	SHIM B, BEVEL(0.15)	1	XCA
F-5-1	18	HZY3-90530-000	SHIM C, BEVEL(0.30)	1	XCA
F-5-1	18	HZY3-90531-000	SHIM D, BEVEL(0.50)	1	XCA
F-5-1	19	HZW5-90548-710	SHIM A, THRUST(0.10)	1	XCA
F-5-1	19	HZW5-90549-710	SHIM B, THRUST(0.15)	1	XCA
F-5-1	19	HZW5-90550-710	SHIM C, THRUST(0.30)	1	XCA
F-5-1	19	HZW5-90551-710	SHIM D, THRUST(0.50)	1	XCA

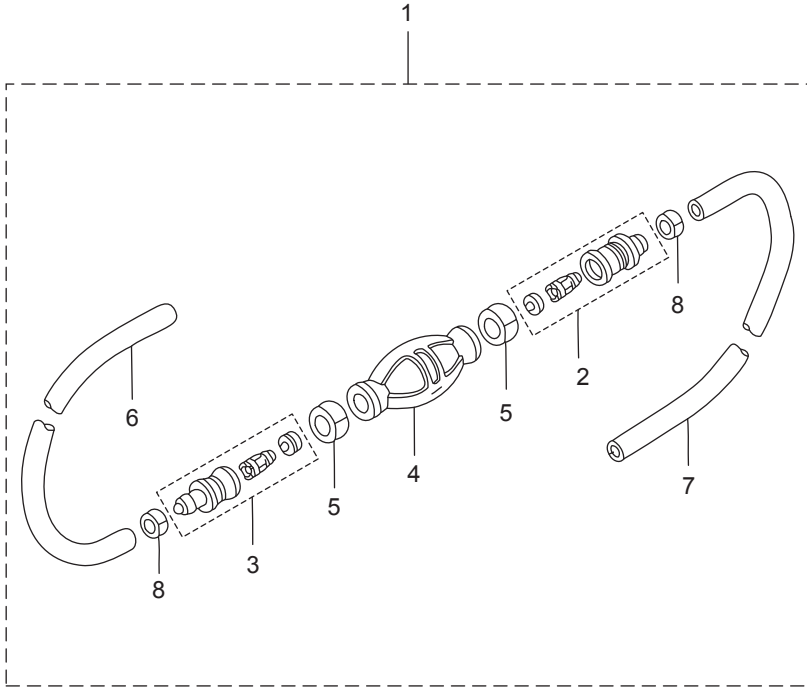

FR. →

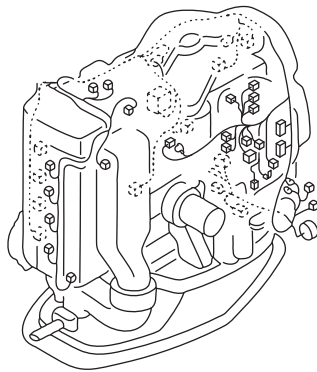
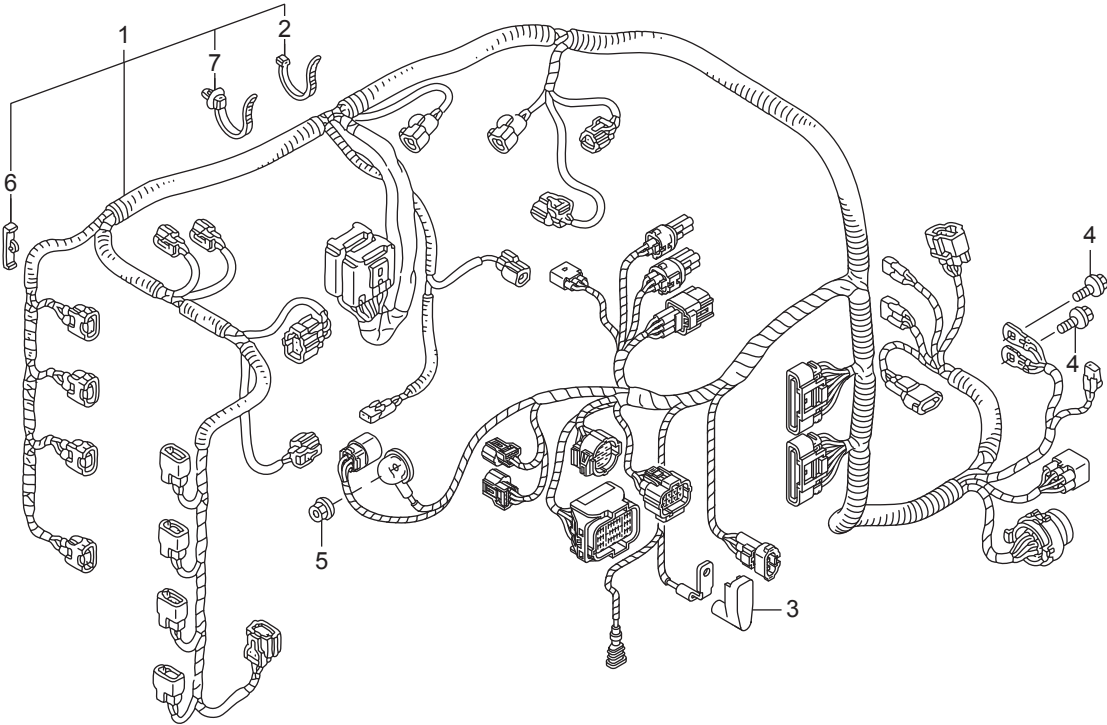

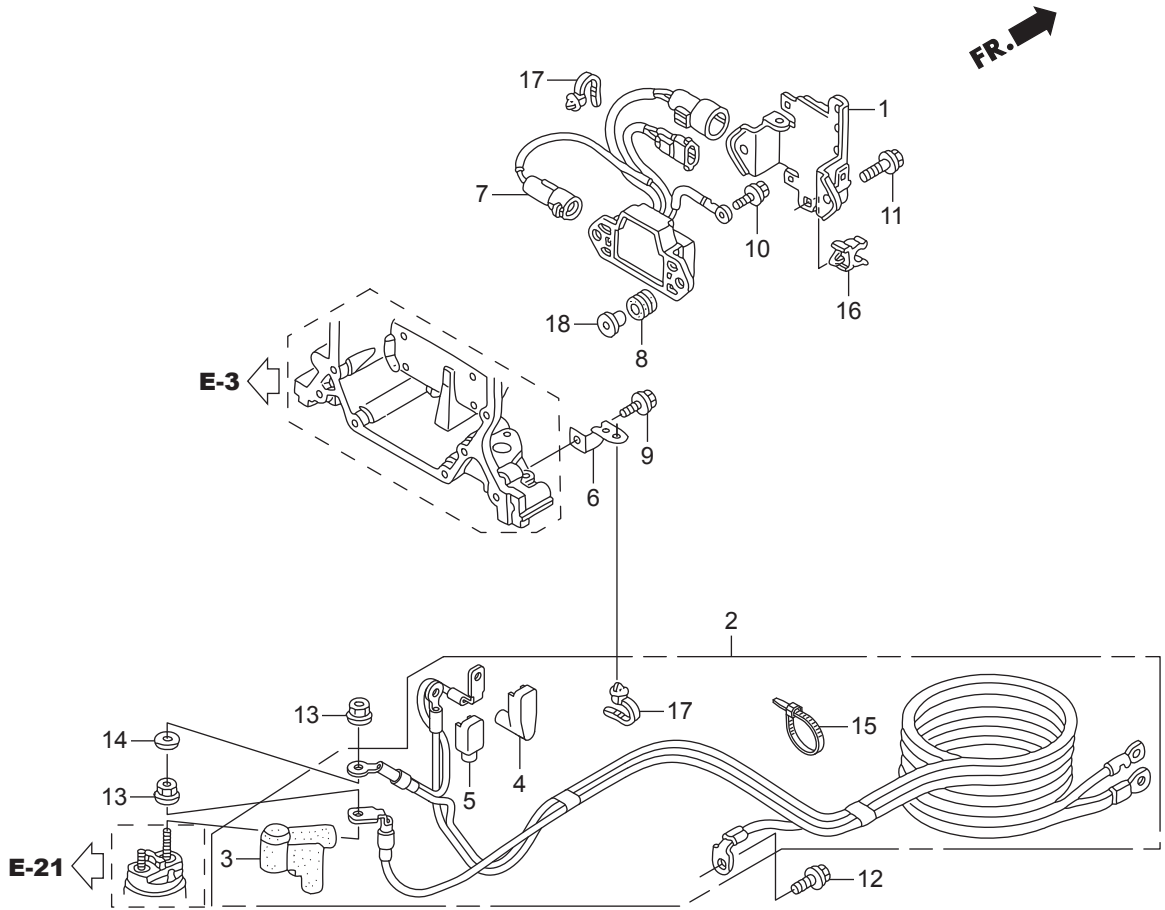

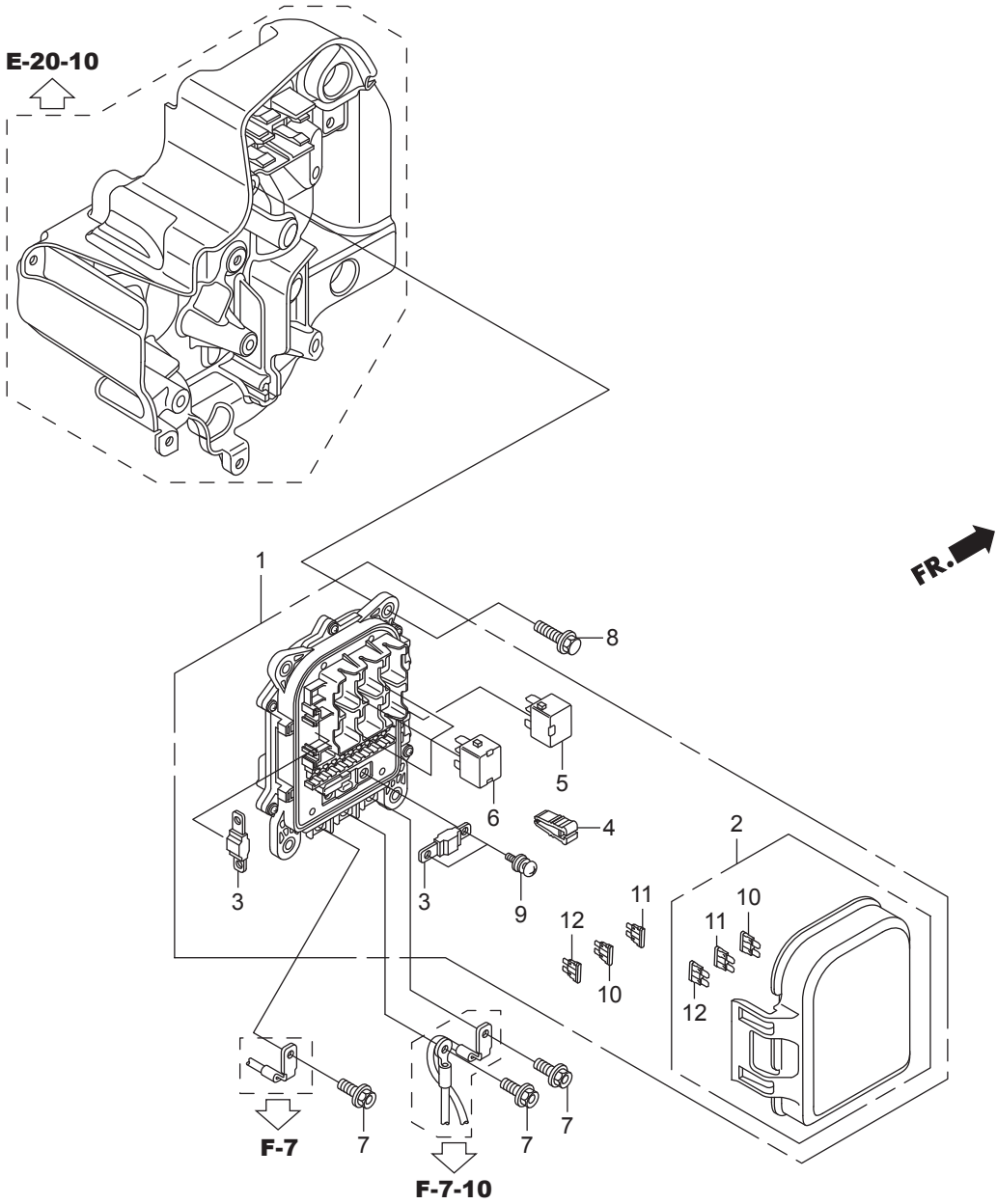

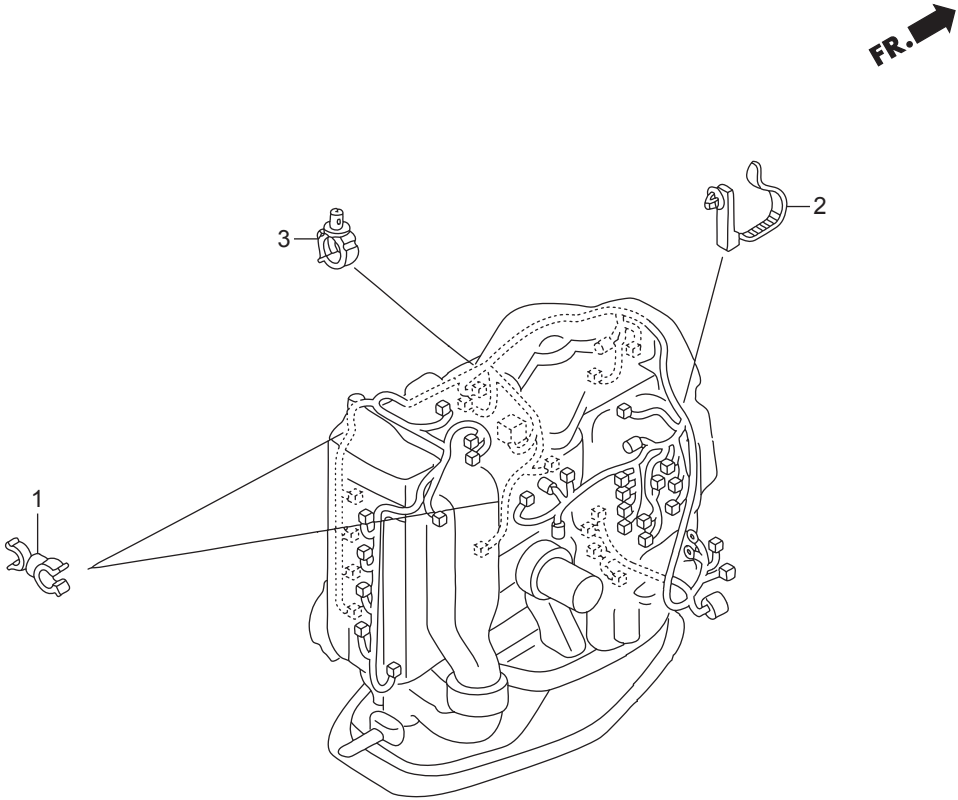

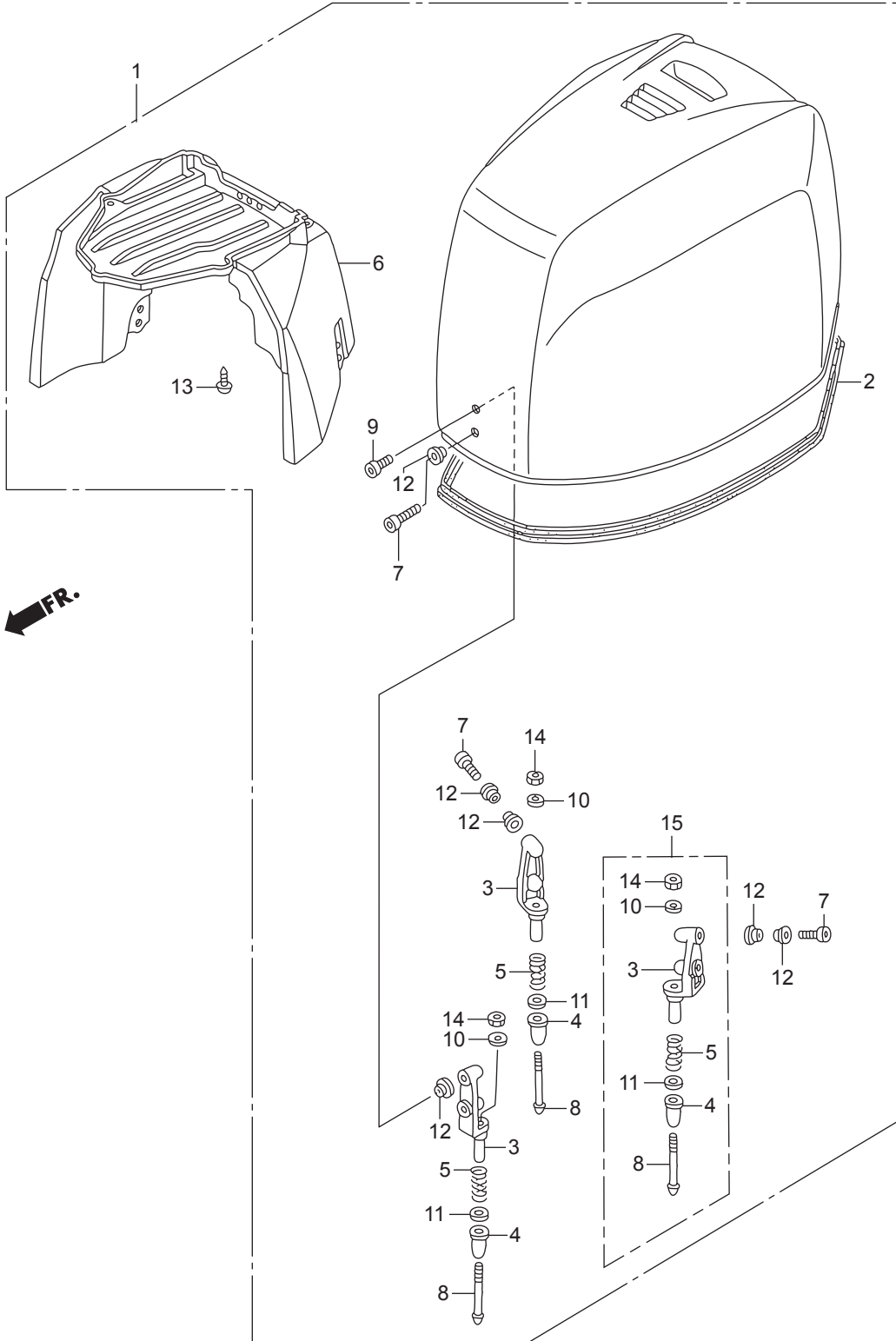

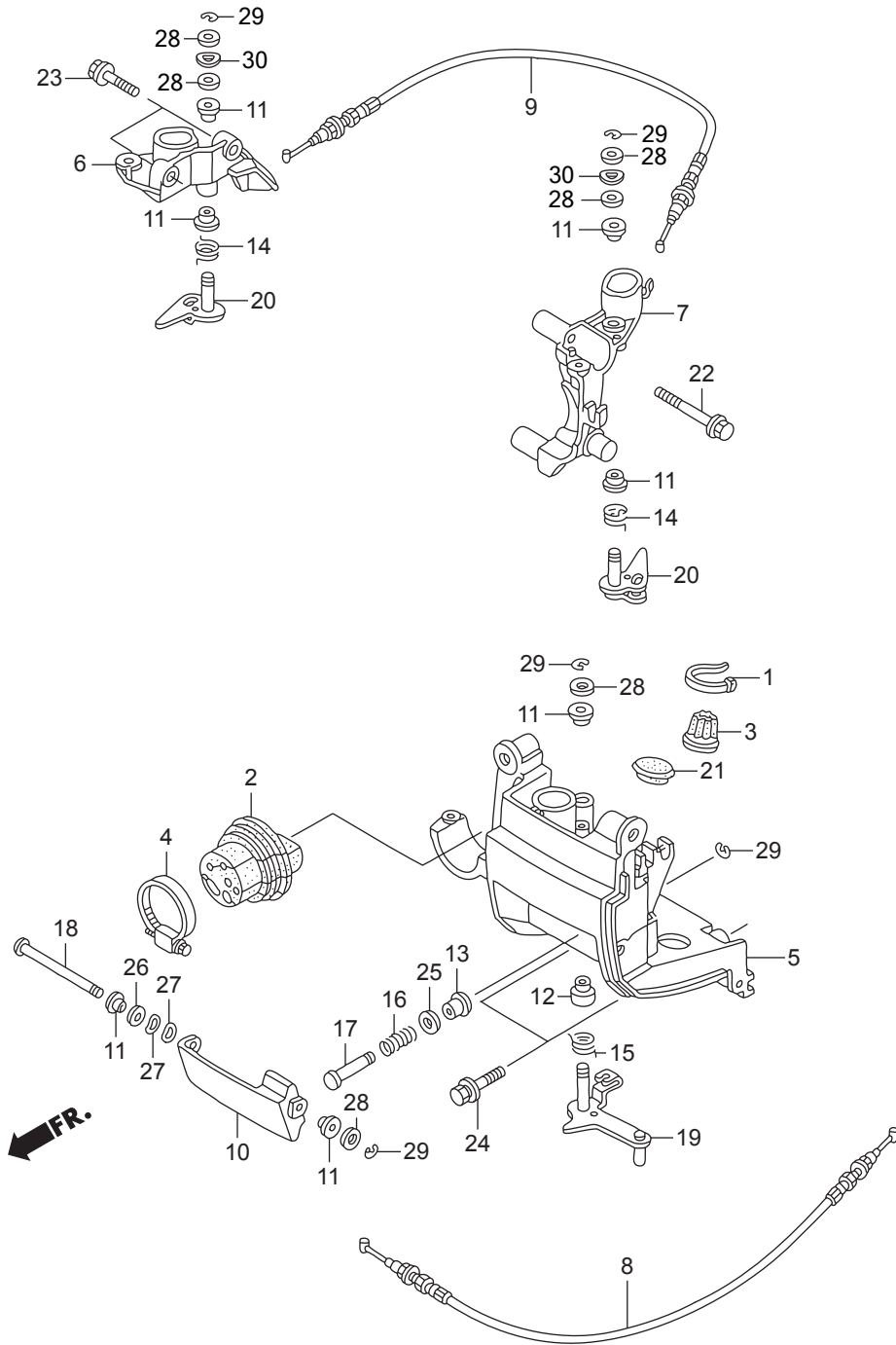

Ref.No.	Part No.	Description	Q' ty	Remarks	
			BFT150A		
F-8-10	1	HMG9-35701-950	BAND(BLACK 3.5X140)	1	
F-8-10	2	HZY6-40105-020	GROMMET, REMOTE CONTROL CABLE	1	
F-8-10	3	HZW1-40107-700	GROMMET, UNDER CASE(C)	1	
F-8-10	4	HZY3-40119-003	BAND, UNDER CASE GROMMET	1	
F-8-10	5	HZY6-40154-000ZC	BRACKET, FR. UNDER COVER	1	*T107* BAY BLUE
F-8-10	6	HZY6-40155-000	BRACKET, R. SIDE COVER	1	
F-8-10	7	HZY6-40157-000	BRACKET, L. SIDE COVER	1	
F-8-10	8	HZY6-60180-003	CABLE COMP. A, COVER LOCK	1	
F-8-10	9	HZY6-60185-003	CABLE COMP. B, COVER LOCK	1	
F-8-10	10	HZY3-63201-000ZC	LEVER, COVER LOCK	1	*T107* BAY BLUE
F-8-10	11	HZY3-63205-000	BUSH A, COVER LOCK	7	
F-8-10	12	HZY6-63205-000	BUSH A, COVER LOCK	1	
F-8-10	13	HZY3-63208-000	BUSH B, COVER LOCK	1	
F-8-10	14	HZY3-63212-000	SPRING, COVER LOCK HOOK	2	
F-8-10	15	HZY6-63212-000	SPRING, COVER LOCK HOOK	1	
F-8-10	16	HZY6-63223-000	SPRING, LOCK LEVER RETURN	1	
F-8-10	17	HZY3-63224-000	SHAFT, COVER OPEN	1	
F-8-10	18	HZY6-63225-000	SHAFT, FR. LOCK	1	
F-8-10	19	HZY6-63240-000	LOCK COMP., FR.	1	#~6000315 LA,XA
F-8-10	19	HZY6-63240-000	LOCK COMP., FR.	1	#~7000018 XCA
F-8-10	19	HZY6-63240-010	LOCK COMP., FR.	1	#6000316~ LA,XA
F-8-10	19	HZY6-63240-010	LOCK COMP., FR.	1	#7000019~ XCA
F-8-10	20	HZY3-63260-000	LOCK COMP., SIDE	2	
F-8-10	21	HZC0-63515-700	CAP, L. SIDE COVER	1	
F-8-10	22	HZY6-90001-000	BOLT, FLANGE, 8X55	2	
F-8-10	23	HZY3-90030-000	BOLT, FLANGE, 6X22	2	
F-8-10	24	HZY6-90105-000	BOLT-WASHER, 8X30	2	
F-8-10	25	HMM8-90501-610	WASHER, PLAIN, 8MM	1	
F-8-10	26	HMM8-90502-610	WASHER, PLAIN, 10MM	1	

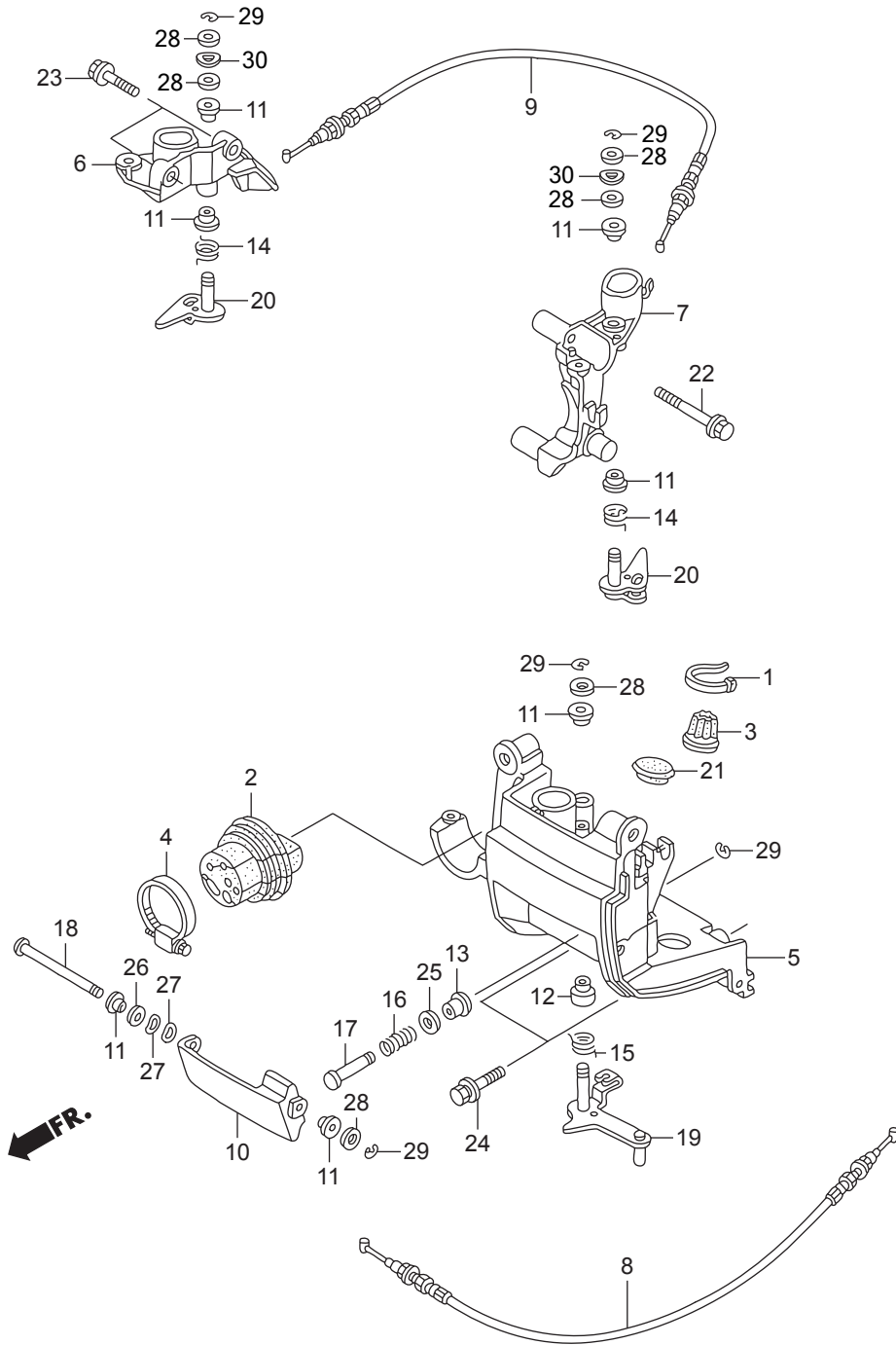

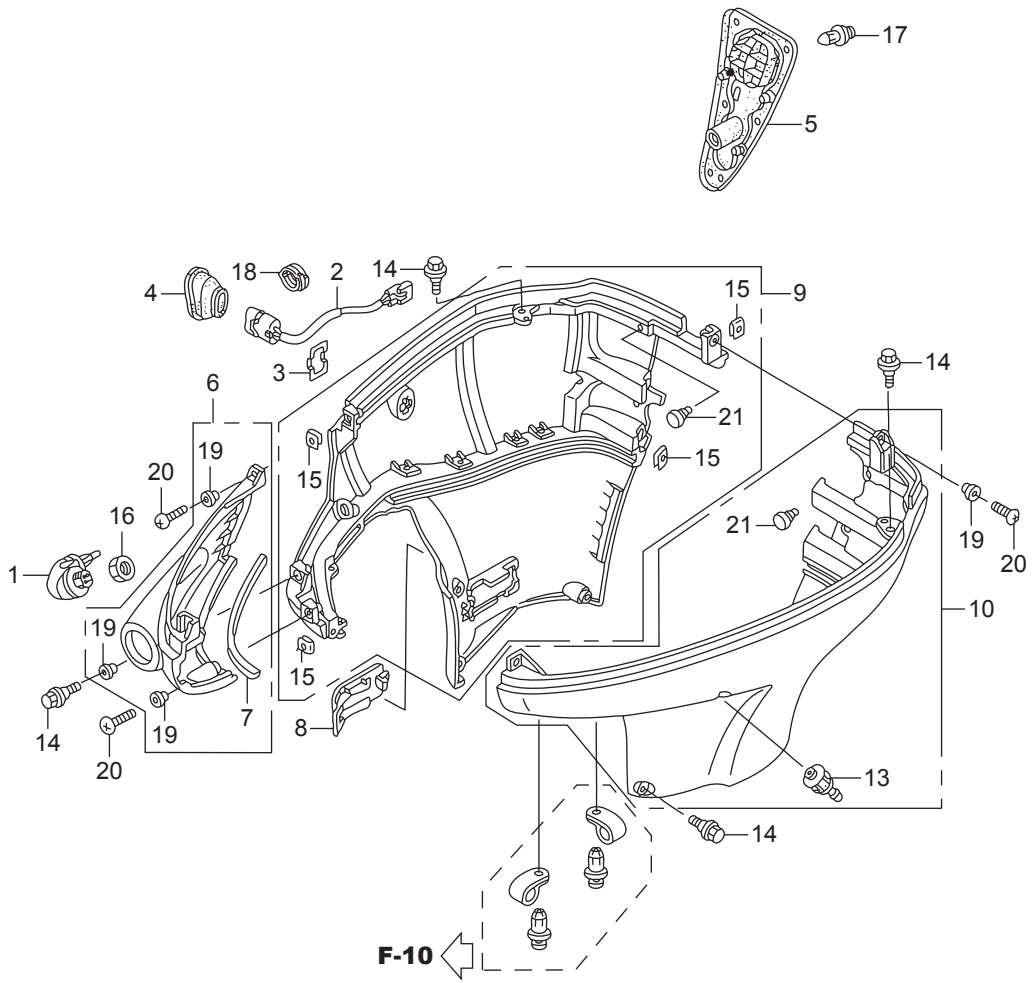

FR.

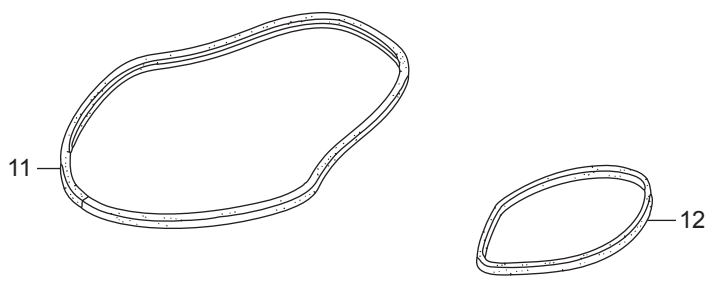

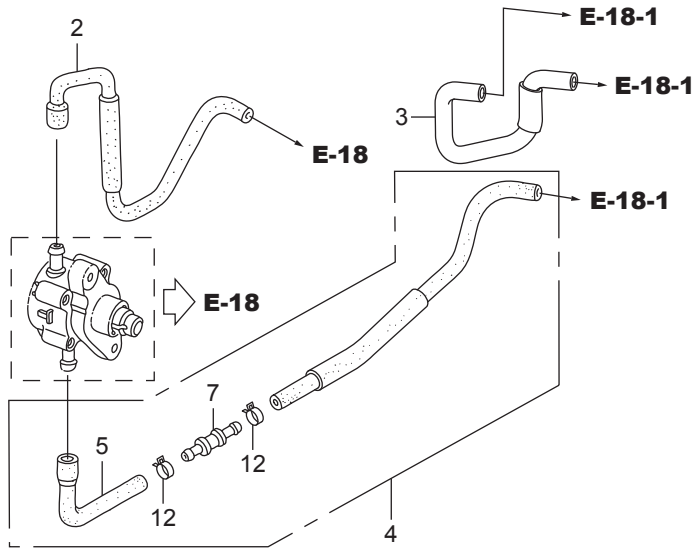

FR.

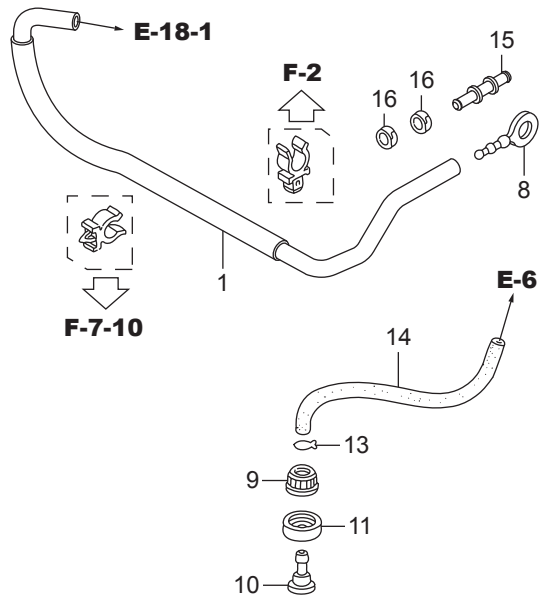

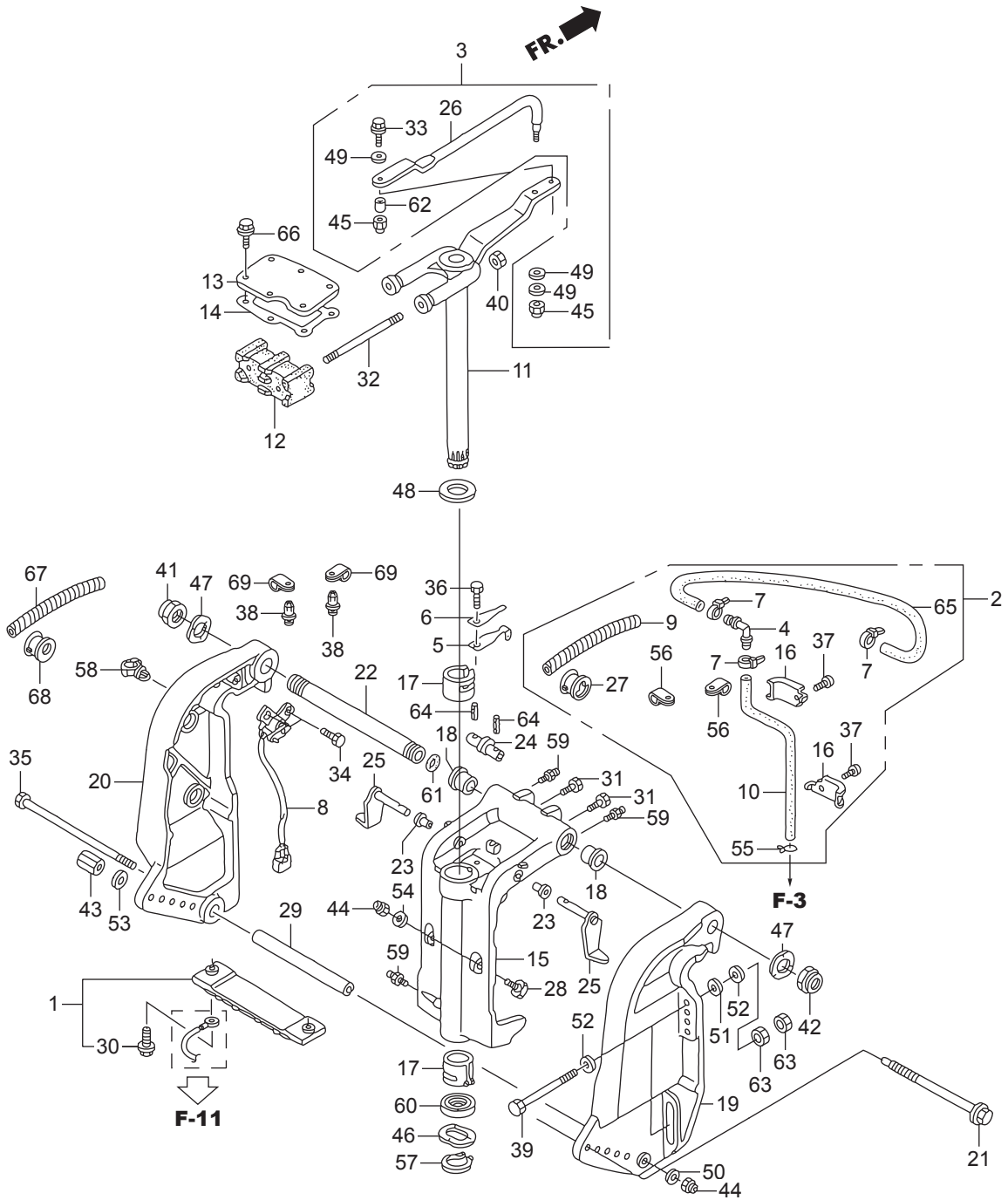

Ref.No.	Part No.	Description	Q' ty	Remarks	
			BFT150A		
F-10	1	HZW1-06411-020	METAL KIT, ANODE	1	
F-10	2	HZY6-06411-000	TUBE KIT, SPEED SENSOR	1	
F-10	3	HZY6-06532-U00	ROD KIT, STEERING	1	
F-10	4	HGE1-17357-670	JOINT A, BREATHER	1	
F-10	5	HZV1-24210-010	SPRING COMP., CLICK	1	
F-10	6	HZV4-24221-010	SPRING, CLICK ASSIST	1	
F-10	7	HKM3-32161-003	BAND, WIRE	3	
F-10	8	HZY6-35660-013	SENSOR ASSY., TRIM ANGLE	1	
F-10	9	HZY6-36104-003	TUBE, SPIRAL	1	
F-10	10	HZY6-41173-000	TUBE, SPEED SENSOR	1	
F-10	11	HZY6-50100-000	FRAME COMP., MOUNTING	1	
F-10	12	HZW5-50151-000	MOUNT COMP., UPPER RUBBER	1	
F-10	13	HZY6-50167-000	HOLDER, UPPER MOUNTING	1	
F-10	14	HZY6-50168-003	GASKET, UPPER MOUNTING HOLDER	1	
F-10	15	HZW1-50201-040ZC	CASE, SWIVEL	1	*T107* BAY BLUE
F-10	16	HZY6-50209-000	PLATE, SPEED SENSOR TUBE	2	
F-10	17	HZZ5-50211-000	LINER, SWIVEL CASE	2	
F-10	18	HZW1-50214-000	BUSH, SWIVEL CASE	2	
F-10	19	HZW1-50301-070ZC	BRACKET, R. STERN	1	*T107* BAY BLUE
F-10	20	HZW1-50311-070ZC	BRACKET, L. STERN	1	*T107* BAY BLUE
F-10	21	HZW5-50341-010	ROD, ADJUSTING	1	
F-10	22	HZY3-50381-000	SHAFT, TILTING	1	
F-10	23	HZV5-50522-000	BUSH, TILT ARM	2	
F-10	24	HZW1-50527-000	BRACKET, TILTING	1	
F-10	25	HZW1-50529-000	STOPPER, TILT	2	
F-10	26	HZW1-53238-010	ROD, STEERING	1	
F-10	27	HZY6-56118-000	BUSH, MOTOR CODE	1	
F-10	28	HZW1-56516-000	RECEIVER, THRUST	2	
F-10	29	HZW1-56539-000	COLLAR, LOWER CYLINDER	1	

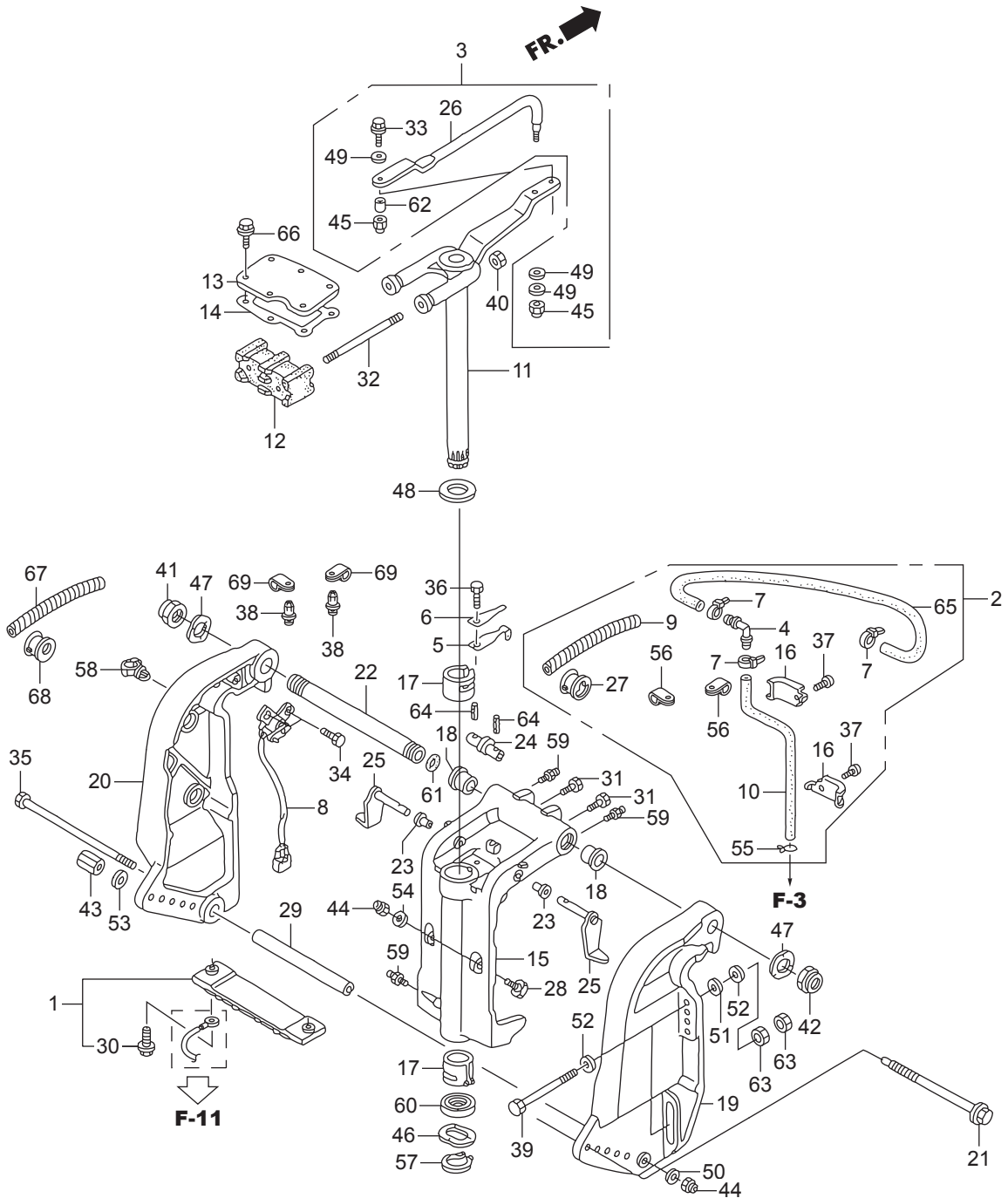

Ref.No.	Part No.	Description	Q' ty	Remarks	
			BFT150A		
F-10	30	HZW9-90009-000	BOLT, FLANGE, 6X23	2	
F-10	31	HZW1-90102-000	BOLT, 1/4-28UNF	2	
F-10	32	HZY6-90102-000	BOLT, STUD, 12X145	2	
F-10	33	HZW1-90105-000	BOLT, 3/8-24UNF	1	
F-10	34	HZW9-90105-000	BOLT, FLANGE, 6X20	2	
F-10	35	HZW1-90108-000	BOLT, HEX., 10X235	1	
F-10	36	H881-90110-000	BOLT, HEX., 6X14	1	
F-10	37	HZV5-90119-000	SCREW, PAN, 6X8	2	
F-10	38	HZV5-90127-003	SCREW, RIVET, 5X10	2	
F-10	39	HZX2-90129-000	BOLT, HEX., 12X130	4	
F-10	40	HZW5-90302-003	NUT, FLANGE, 12MM	2	
F-10	41	HZV5-90304-013	NUT, SELF-LOCK(7/8-14UNF)	1	
F-10	42	HZW1-90304-013	NUT, SELF-LOCK(25X2.0)	1	
F-10	43	HZW5-90304-000	NUT, ADJUSTER ROD	1	
F-10	44	HZW4-90306-003	NUT, FLANGE, 10MM	3	
F-10	45	HZV5-90307-003	NUT, SELF-LOCK(3/8-24UNF)	2	
F-10	46	HZV5-90501-000	WASHER, WAVE, 40MM	1	
F-10	47	HZV5-90502-000	WASHER, WAVE, 26MM	2	
F-10	48	HZV5-90504-000	WASHER, THRUST, 34MM	1	
F-10	49	HZV4-90514-000	WASHER, 10MM	3	
F-10	50	H921-90511-000	WASHER, PLAIN, 10MM	1	
F-10	51	HZV5-90552-000	WASHER, PLAIN, 12MM	4	
F-10	52	HZV5-90559-000	WASHER, PLAIN, 12MM	8	
F-10	53	HZV5-90559-000	WASHER, PLAIN, 12MM	1	
F-10	54	HZV5-90563-000	WASHER, PLAIN, 10MM	2	
F-10	55	H921-90602-000	CLIP, TUBE(B8)	1	
F-10	56	H750-90628-000	CLIP(14MM)	2	
F-10	57	HZV5-90651-000	CIRCLIP, EXTERNAL, 39MM	1	
F-10	58	H763-90681-A01	CLIP, WIRE HARNESS	1	

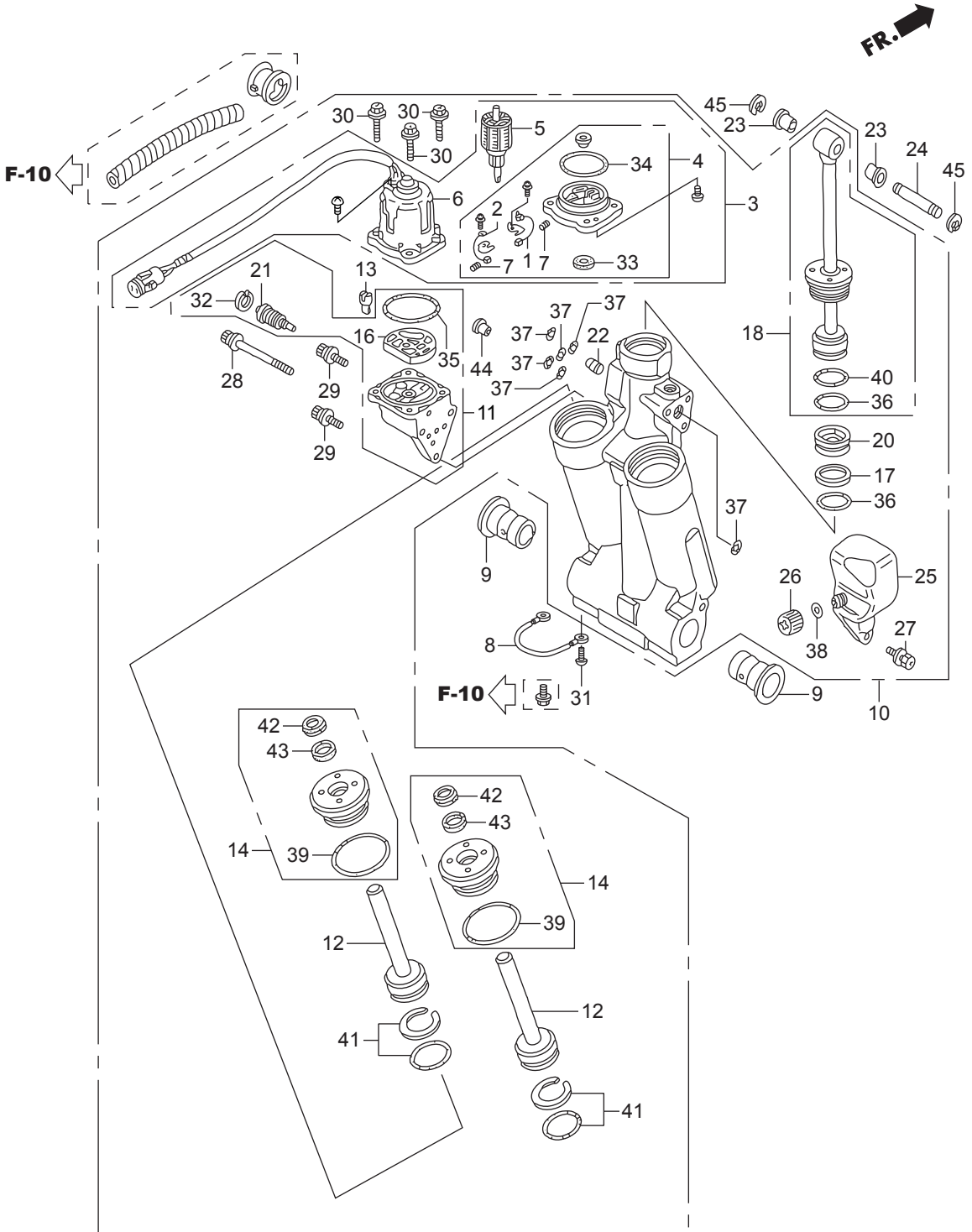

Ref.No.	Part No.	Description	Q' ty	Remarks	
			BFT150A		
F-11	1	HZY3-30280-003	BREAKER ASSY.	1	#~6000467 LA,XA
F-11	1	HZY3-30280-003	BREAKER ASSY.	1	#~7000024 XCA
F-11	1	HZX2-30280-003	BREAKER ASSY.	1	#6000468~ LA,XA
F-11	1	HZX2-30280-003	BREAKER ASSY.	1	#7000025~ XCA
F-11	2	HZY3-31106-003	BRUSH ASSY.	1	#~6000467 LA,XA
F-11	2	HZY3-31106-003	BRUSH ASSY.	1	#~7000024 XCA
F-11	2	HZX2-31106-003	BRUSH ASSY.	1	#6000468~ LA,XA
F-11	2	HZX2-31106-003	BRUSH ASSY.	1	#7000025~ XCA
F-11	3	HZY6-36120-013	MOTOR ASSY., POWER TILT	1	#~6000467 LA,XA
F-11	3	HZY6-36120-013	MOTOR ASSY., POWER TILT	1	#~7000024 XCA
F-11	3	HZY6-36120-023	MOTOR ASSY., POWER TILT	1	#6000468~ LA,XA
F-11	3	HZY6-36120-023	MOTOR ASSY., POWER TILT	1	#7000025~ XCA
F-11	4	HZY3-36122-013	BRACKET ASSY.	1	#~6000467 LA,XA
F-11	4	HZY3-36122-013	BRACKET ASSY.	1	#~7000024 XCA
F-11	4	HZX2-36122-003	BRACKET ASSY.	1	#6000468~ LA,XA
F-11	4	HZX2-36122-003	BRACKET ASSY.	1	#7000025~ XCA
F-11	5	HZY3-36123-013	ARMATURE COMP.	1	
F-11	6	HZY6-36129-013	YOKE ASSY.	1	
F-11	4	HZY3-36122-013	BRACKET ASSY.	1	
F-11	5	HZY3-36123-013	ARMATURE COMP.	1	
F-11	6	HZY6-36129-013	YOKE ASSY.	1	
F-11	7	HZV5-36136-821	SPRING, MOTOR	2	
F-11	8	HZY3-40219-023	WIRE, LEAD(1.5X116MM)	1	
F-11	9	HZV5-50214-003	BUSH, SWIVEL CASE	2	
F-11	10	HZY6-56000-043	TRIM-TILT ASSY., POWER	1	#~6000467 LA,XA
F-11	10	HZY6-56000-043	TRIM-TILT ASSY., POWER	1	#~7000024 XCA
F-11	10	HZY6-56000-053	TRIM-TILT ASSY., POWER	1	#6000468~6000578 LA,XA
F-11	10	HZY6-56000-053	TRIM-TILT ASSY., POWER	1	#7000025~7000036 XCA
F-11	10	HZY6-56000-063	TRIM-TILT ASSY., POWER	1	#6000579~ LA,XA

Ref.No.	Part No.	Description	Q' ty	Remarks	
			BFT150A		
F-11	10	HZY6-56000-063	TRIM-TILT ASSY., POWER	1	#7000037~ XCA
F-11	11	HZY6-56100-013	PUMP ASSY.	1	
F-11	12	HZW1-56110-701	ROD COMP., PISTON(B)	2	
F-11	13	HZW1-56113-701	JOINT, DRIVE	1	
F-11	14	HZY9-56115-003	GUIDE COMP., ROD	2	#~6000467 LA,XA
F-11	14	HZY9-56115-003	GUIDE COMP., ROD	2	#~7000024 XCA
F-11	14	HZY9-56115-013	GUIDE COMP., ROD	2	#6000468~ LA,XA
F-11	14	HZY9-56115-013	GUIDE COMP., ROD	2	#7000025~ XCA
F-11	16	HZW1-56116-701	FILTER B	1	
F-11	17	HZV5-56117-821	RING, BACK UP	1	
F-11	18	HZY9-56120-003	ROD COMP., PISTON	1	#~6000578 LA,XA
F-11	18	HZY9-56120-003	ROD COMP., PISTON	1	#~7000036 XCA
F-11	18	HZY9-56120-013	ROD COMP., PISTON	1	#6000579~ LA,XA
F-11	18	HZY9-56120-013	ROD COMP., PISTON	1	#7000037~ XCA
F-11	20	HZW1-56130-702	PISTON COMP., FREE	1	
F-11	21	HZY3-56170-013	VALVE COMP., MANUAL	1	
F-11	22	HZW1-56180-701	VALVE COMP., RESERVOIR	1	
F-11	23	HZV5-56513-000	BUSH, LOWER CYLINDER	2	
F-11	24	HZW1-56532-000	PIN, UPPER CYLINDER	1	#~6000144 LA,XA
F-11	24	HZW1-56532-000	PIN, UPPER CYLINDER	1	#~7000006 XCA
F-11	24	HZZ0-56532-C00	PIN, UPPER CYLINDER	1	#6000145~ LA,XA
F-11	24	HZZ0-56532-C00	PIN, UPPER CYLINDER	1	#7000007~ XCA
F-11	25	HZW1-56851-703	TANK, OIL	1	
F-11	26	HZW1-56860-701	CAP COMP., OIL TANK	1	
F-11	27	HZW1-90113-702	BOLT, RECESSED	3	
F-11	28	HZW1-90114-702	BOLT, SOCKET(A)	1	
F-11	29	HZW1-90115-702	BOLT, SOCKET(B)	2	
F-11	30	HZW1-90116-702	BOLT, HEX.	4	
F-11	31	HZV5-90119-000	SCREW, PAN, 6X8	1	

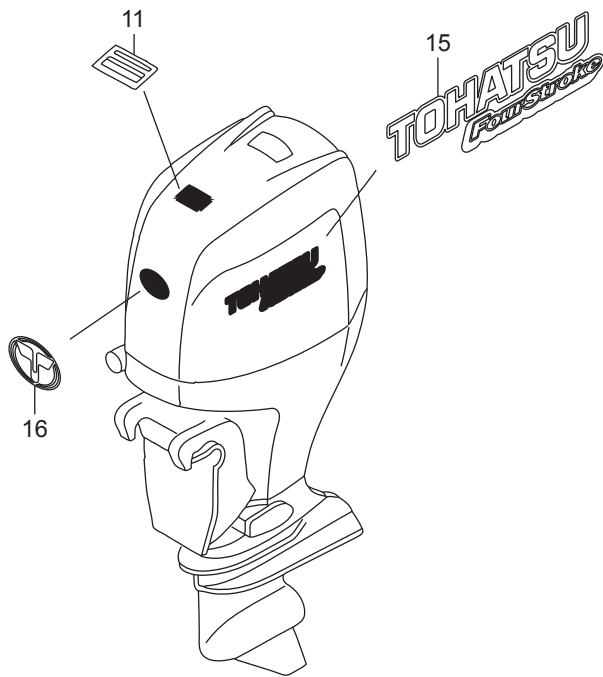
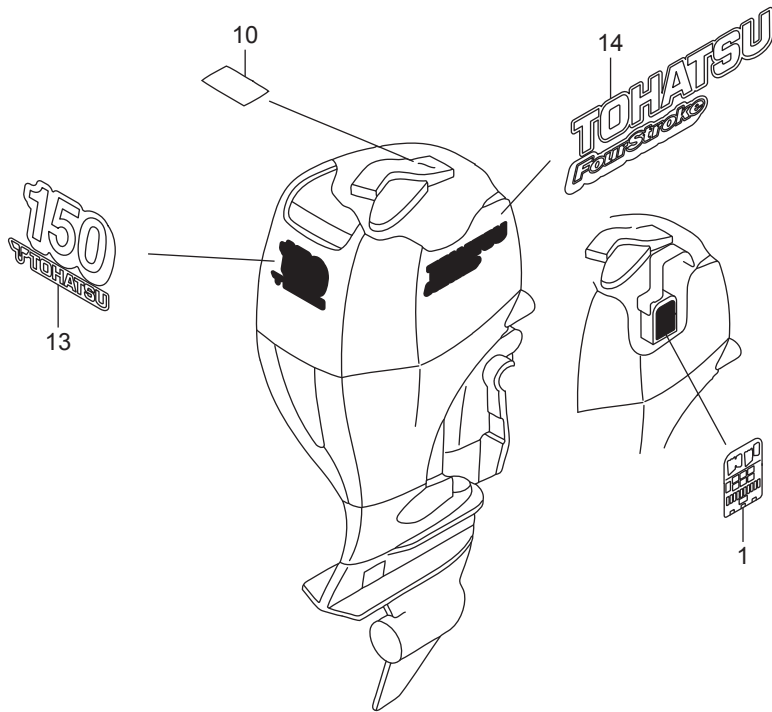

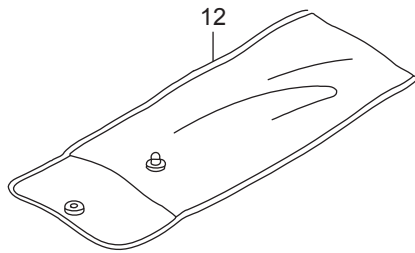
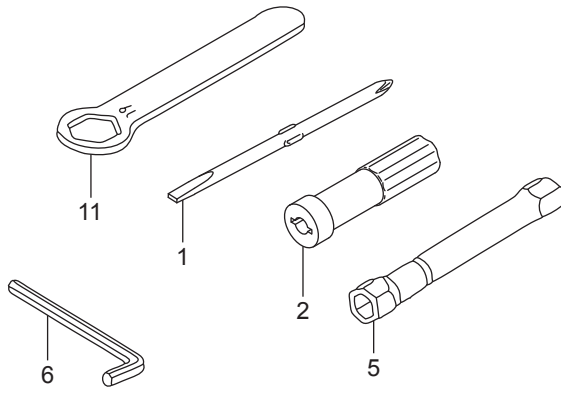

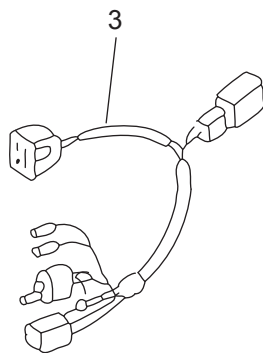
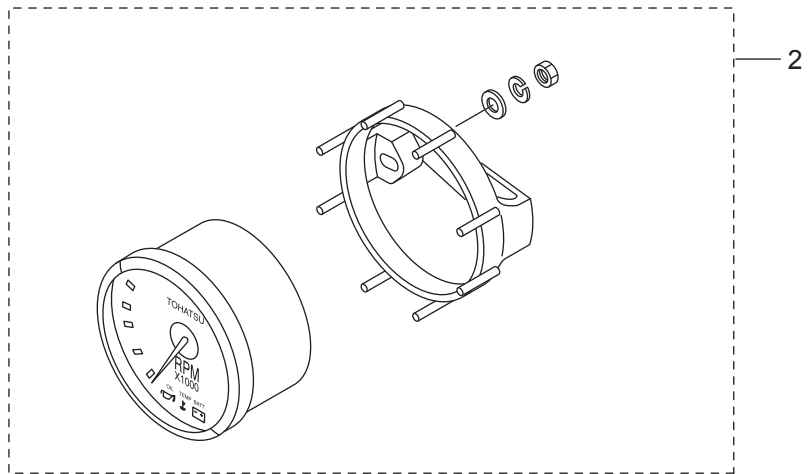
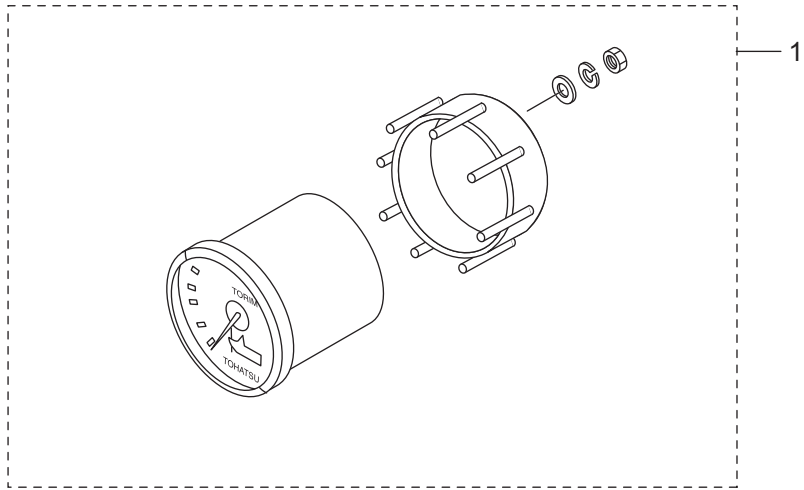

Ref.No.	Part No.	Description	Q' ty	Remarks	
			BFT150A		
FOP-6	1	HZZ3-06323-R20	PANEL KIT, SWITCH(B)(4-LED)	1	
FOP-6	2	HZZ5-06325-600	CABLE SET, PANEL INDICATOR	1	(20FT)
FOP-6	2	HZZ5-06325-700	CABLE SET, PANEL INDICATOR	1	(25FT)
FOP-6	2	HZZ5-06325-800	CABLE SET, PANEL INDICATOR	1	(30FT)
FOP-6	3	HMT8-18334-770	NUT, FLANGE, 5MM	8	
FOP-6	4	HZZ5-32185-600	CORD ASSY., INDICATOR(20FT)	1	
FOP-6	4	HZZ5-32185-700	CORD ASSY., INDICATOR(25FT)	1	
FOP-6	4	HZZ5-32185-800	CORD ASSY., INDICATOR(30FT)	1	
FOP-6	5	HZZ3-32341-R31	PANEL ASSY., SWITCH	1	
FOP-6	6	HZZ3-32346-R21	PANEL, CONTROL	1	
FOP-6	7	HZZ3-32347-R01	PANEL, CONTROL	1	
FOP-6	8	HZZ5-32545-000	HARNESS ASSY., SWITCH PANEL	1	
FOP-6	9	HZZ5-32580-600	CABLE ASSY., SWITCH PANEL	1	(20FT)
FOP-6	9	HZZ5-32580-700	CABLE ASSY., SWITCH PANEL	1	(25FT)
FOP-6	9	HZZ5-32580-800	CABLE ASSY., SWITCH PANEL	1	(30FT)
FOP-6	9	HZZ5-32580-D01	CABLE ASSY., SWITCH PANEL (20FT)(NHK MEC)	1	
FOP-6	9	HZZ5-32580-D11	CABLE ASSY., SWITCH PANEL (25FT)(NHK MEC)	1	
FOP-6	9	HZZ5-32580-D21	CABLE ASSY., SWITCH PANEL (30FT)(NHK MEC)	1	
FOP-6	10	HZV5-32823-003	PLUG, INNER CONNECTOR	8	
FOP-6	11	HZV5-32824-003	PLUG, OUTER CONNECTOR	3	
FOP-6	12	H952-32901-770	TIE, CABLE(NATURAL)(2.4X92)	6	
FOP-6	13	HZZ3-35100-R11	SWITCH ASSY., COMBINATION	1	
FOP-6	14	HZV5-36180-033	SWITCH ASSY., EMERGENCY STOP	1	
FOP-6	15	HZV4-36182-651	CORD COMP., EMERGENCY	1	
FOP-6	16	HZV4-36187-652	CLIP, EMERGENCY LOCK	2	
FOP-6	17	HZZ3-37205-R01	PANEL ASSY., INDICATOR(4-LED)	1	
FOP-6	18	HZZ5-37210-762	LAMP ASSY., INDICATION(4-LED)	1	
FOP-6	19	H341-38403-672	PLATE, WINKER BUZZER	1	
FOP-6	20	HZV5-38410-003	BUZZER COMP., WARNING	1	

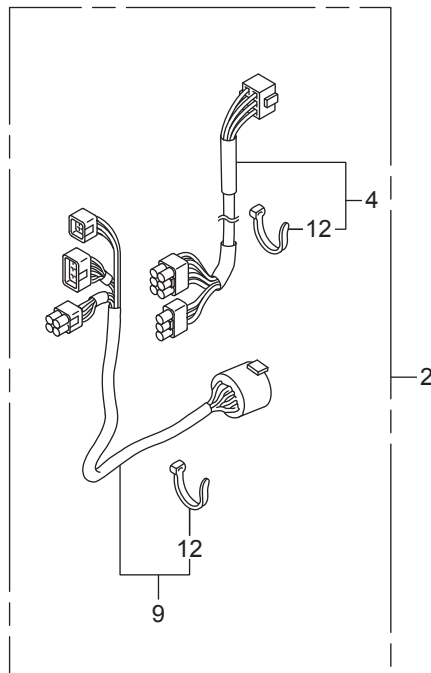
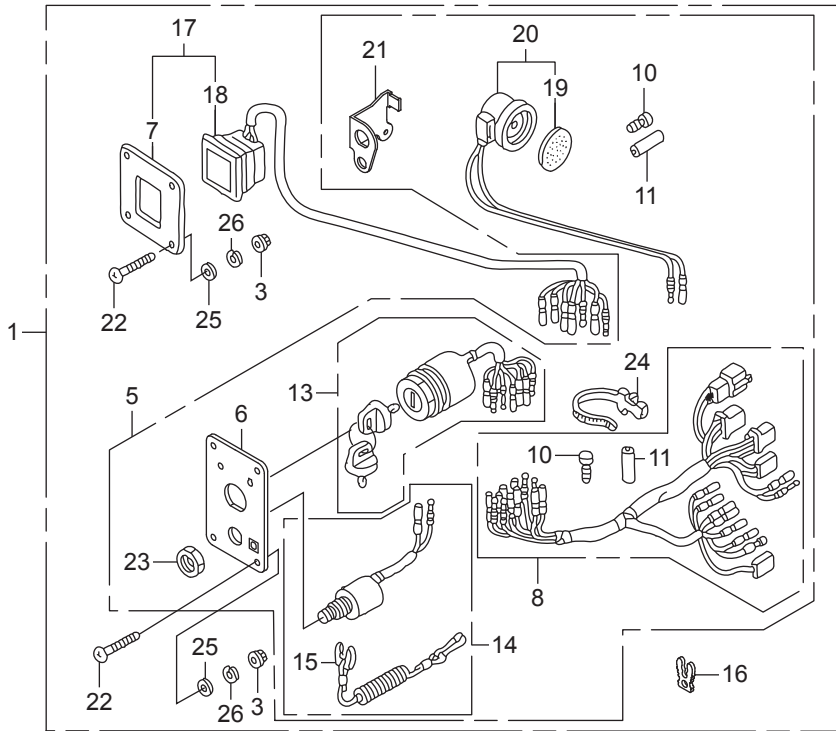

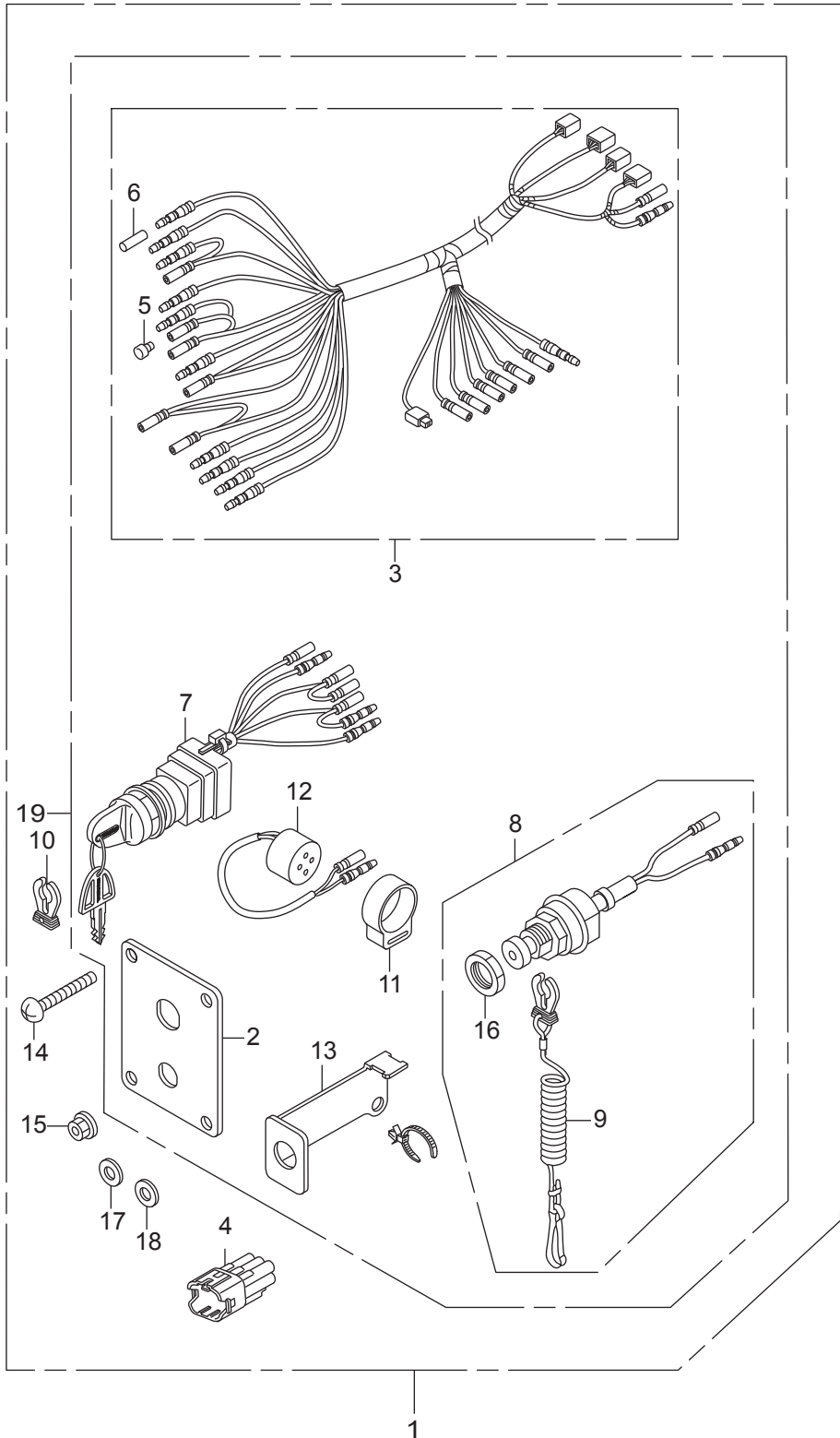

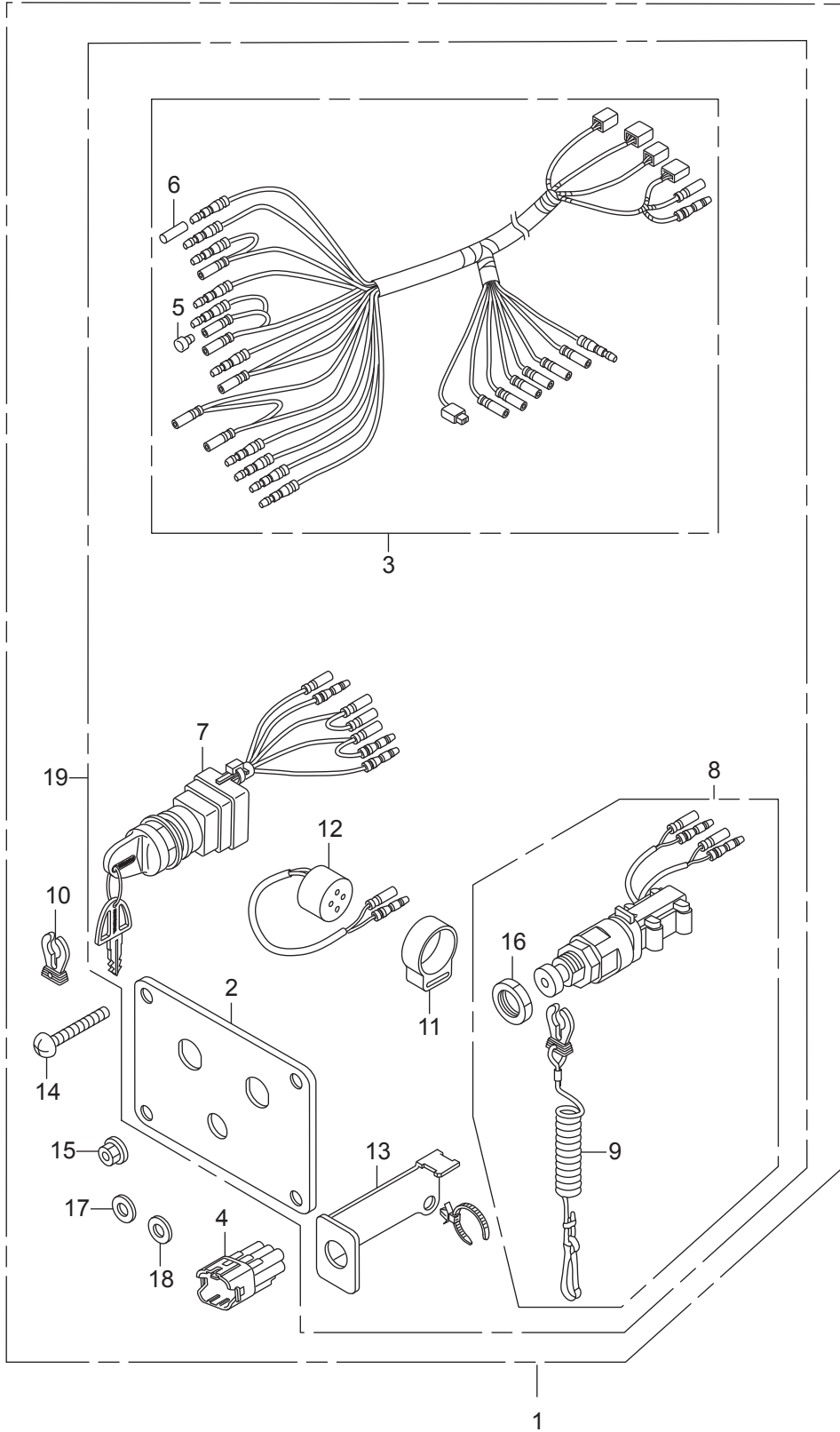

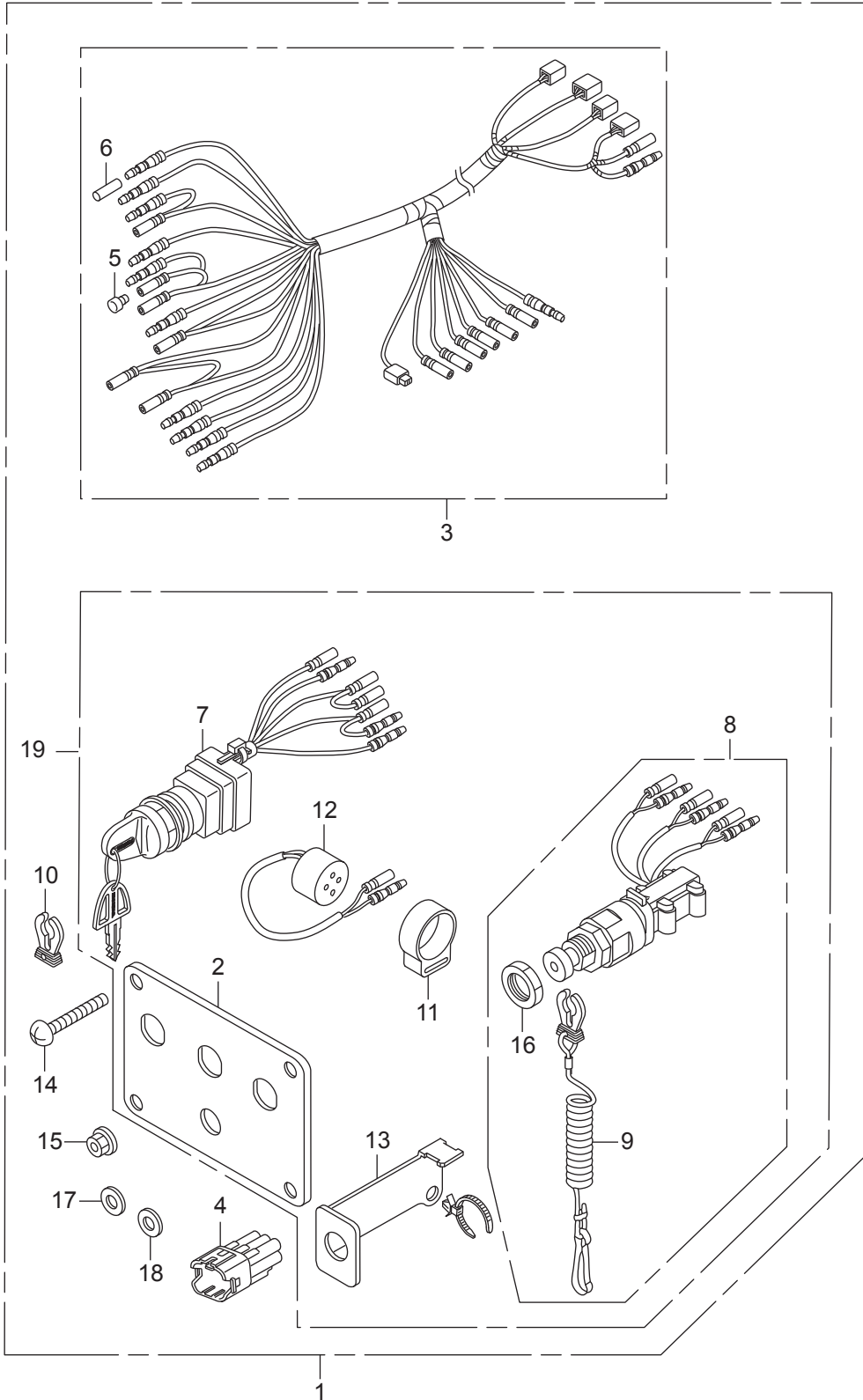

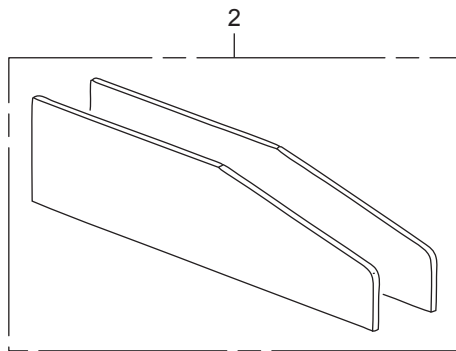
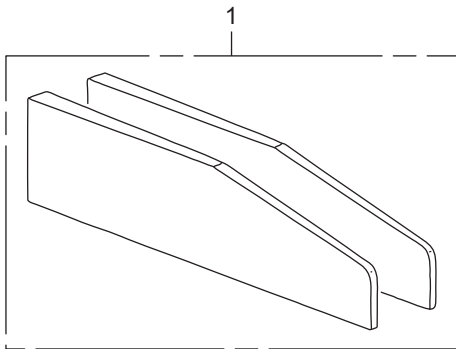

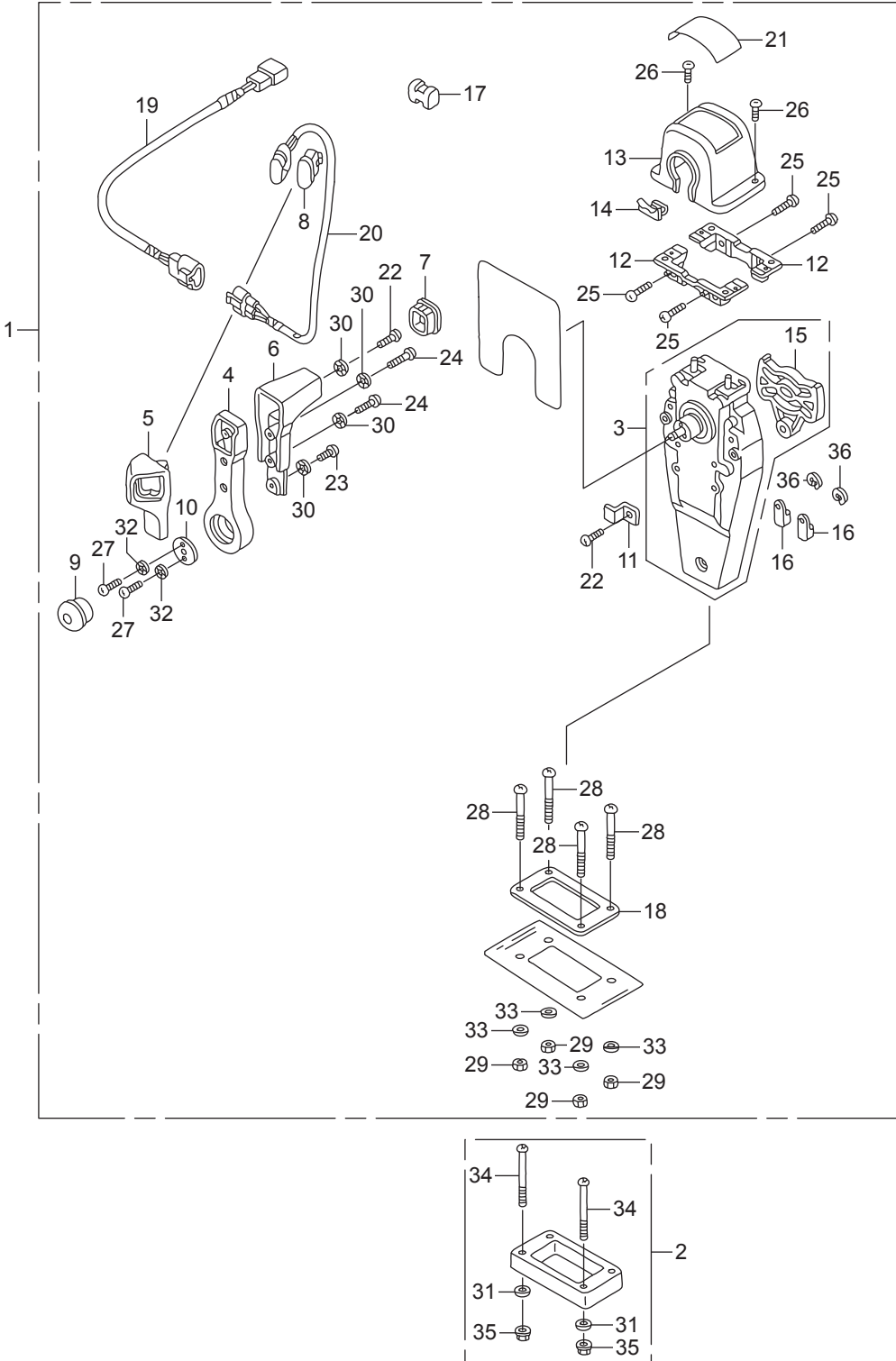

Ref.No.	Part No.	Description	Q' ty	Remarks	
			BFT150A		
FOP-8	1	HZZ3-06240-R30	BOX KIT, REMOTE CONTROL	1	(TOP MOUNT SINGLE)(R.)
FOP-8	2	HZW5-06241-U00	SPACER KIT, REMOTE CONTROL BOX	1	(TOP MOUNT SINGLE)
FOP-8	3	HZW5-24810-U01	HOUSING ASSY., L. INNER	1	(TOP MOUNT)
FOP-8	4	HZW5-24811-U01	HANDLE, REMOTE CONTROL	1	
FOP-8	5	HZW5-24812-U01	COVER, L. GRIP	1	
FOP-8	6	HZW5-24813-U01	GRIP, REMOTE CONTROL HANDLE	1	
FOP-8	7	HZW5-24814-U01	CAP, GRIP	1	
FOP-8	8	HZW5-24815-U01	CAP, SWITCH	1	
FOP-8	9	HZW5-24816-U01	BUTTON, THROTTLE	1	
FOP-8	10	HZW5-24817-U01	PLATE, HANDLE	1	
FOP-8	11	HZW5-24818-U01	PLATE, CABLE CLAMP	1	
FOP-8	12	HZW5-24819-U01	BRACKET, REMOTE CONTROL	2	HOUSING
FOP-8	13	HZZ3-24820-R11	HOUSING COMP., REMOTE CONTROL	1	BOX
FOP-8	14	HZW5-24825-U01	HOUSING, LEAD	1	
FOP-8	15	HZW5-24826-U01	PLATE, DWELL	1	
FOP-8	16	HZW5-24831-U01	TERMINAL, CABLE	2	
FOP-8	17	HZW5-24832-U01	SPACER, CABLE CLAMP	1	
FOP-8	18	HZW5-24834-U01	PACKING, SINGLE	1	
FOP-8	19	HZW7-32530-U00	SUB HARNESS ASSY., POWER	1	TRIM-TILT(A)
FOP-8	20	HZW5-35370-U02	SWITCH ASSY., POWER TRIM-TILT	1	(A)
FOP-8	21	HZZ3-87703-R81	MARK, REMOTE CONTROL(SINGLE)	1	
FOP-8	22	HZW5-90101-U00	SCREW, PAN, 5X16	2	
FOP-8	23	HZW5-90102-U00	SCREW, PAN, 5X10	1	
FOP-8	24	HZW5-90103-U01	SCREW, PAN, 5X20	2	
FOP-8	25	HZW5-90104-U00	SCREW, PAN, 5X18	4	
FOP-8	26	HZW5-90105-U01	SCREW, PAN, 4X10	2	
FOP-8	27	HZW5-90106-U00	SCREW, PAN, 6X18	2	
FOP-8	28	HZW5-90107-U00	SCREW, PAN, 5X40	4	
FOP-8	29	HZW5-90301-U00	NUT, HEX., 5MM	4	

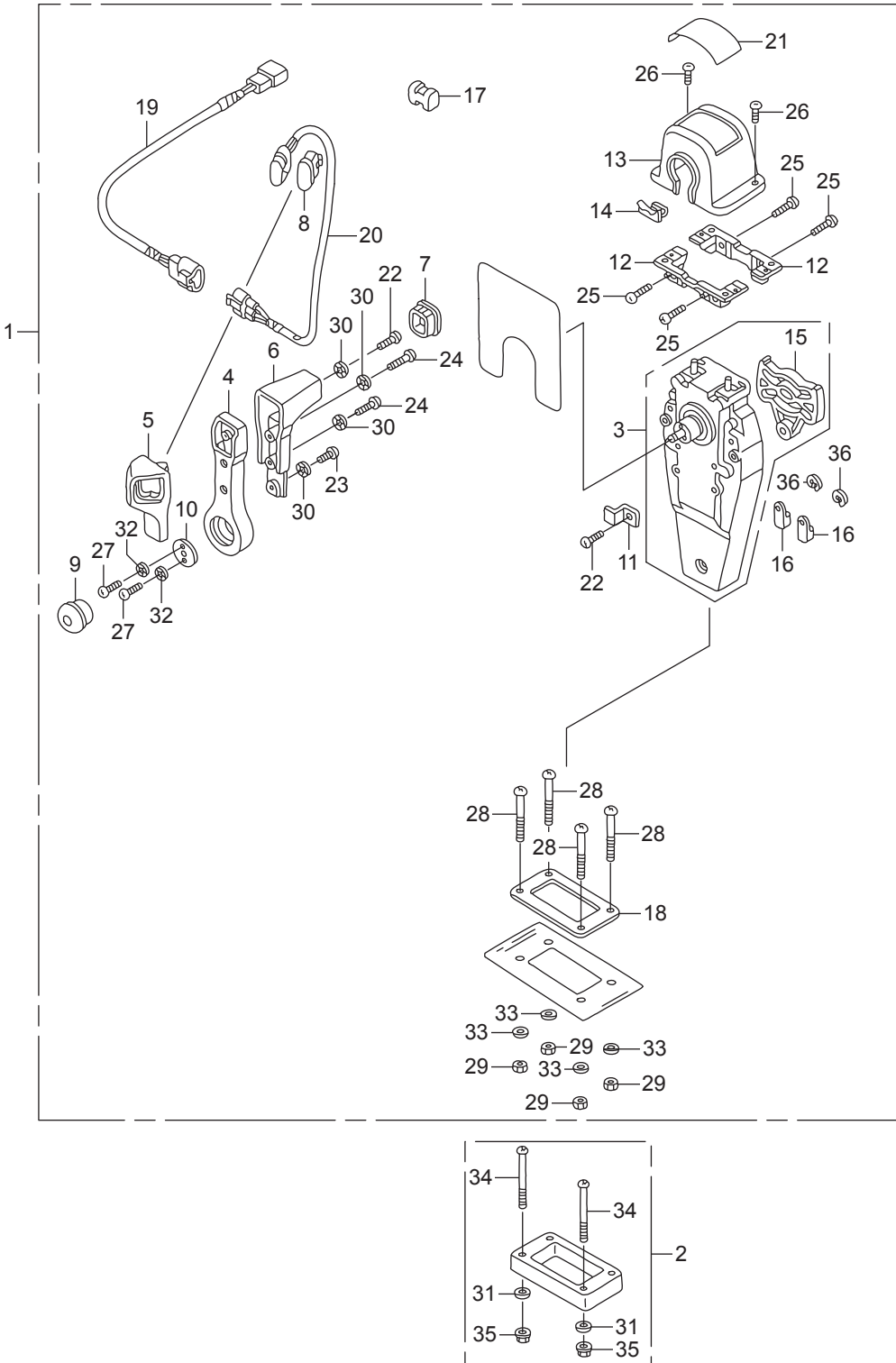

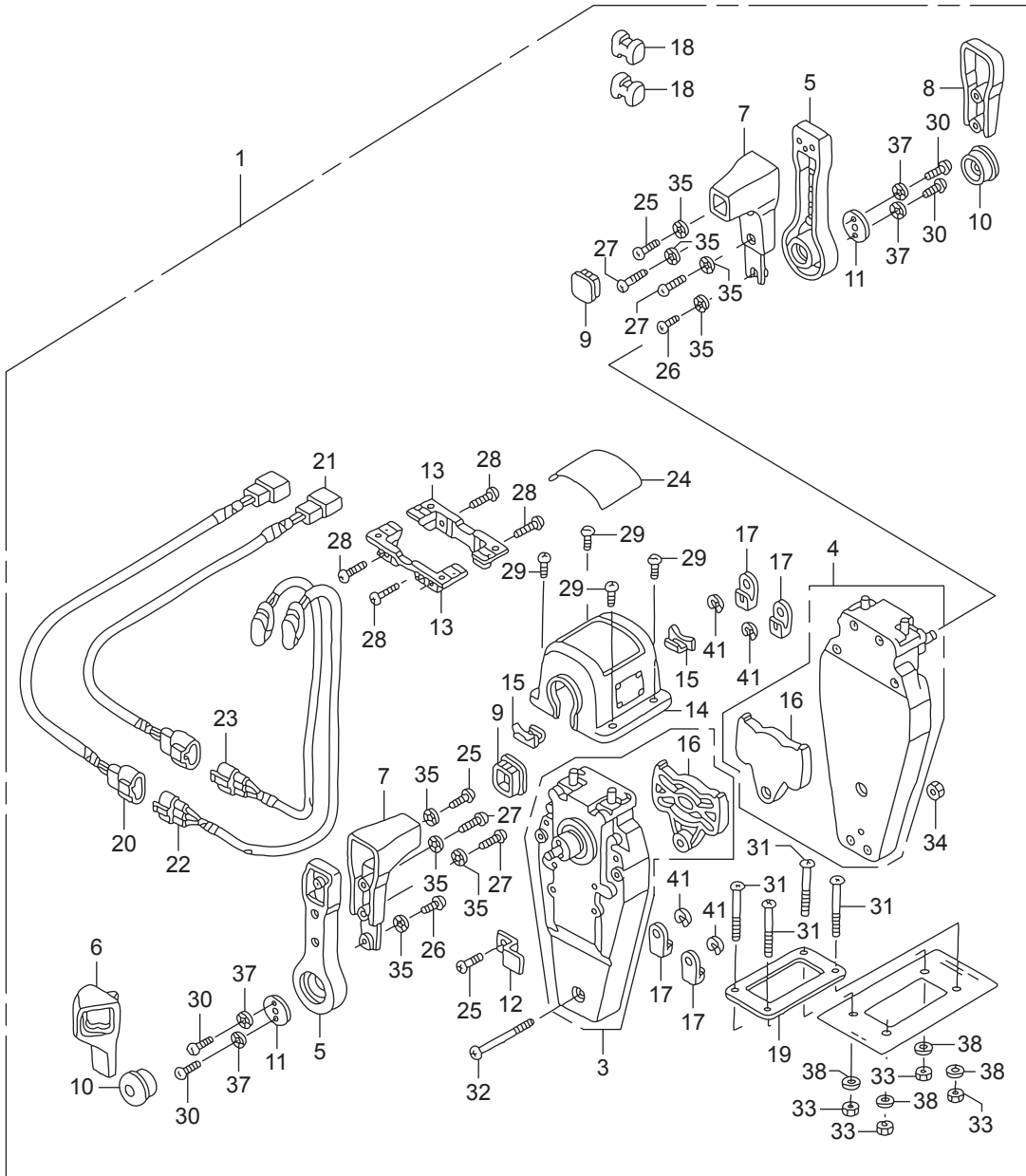

Ref.No.	Part No.	Description	Q' ty	Remarks	
			BFT150A		
FOP-8-2	1	HZZ3-06240-R60	BOX KIT, REMOTE CONTROL	1	(TOP MOUNT DUAL)(R.)
FOP-8-2	2	HZW5-06241-U10	SPACER KIT, REMOTE CONTROL BOX	1	(TOP MOUNT DUAL)
FOP-8-2	3	HZW5-24810-U01	HOUSING ASSY., L. INNER	1	(TOP MOUNT)
FOP-8-2	4	HZW5-24810-U11	HOUSING ASSY., R. INNER	1	(TOP MOUNT)
FOP-8-2	5	HZW5-24811-U01	HANDLE, REMOTE CONTROL	2	
FOP-8-2	6	HZW5-24812-U01	COVER, L. GRIP	1	
FOP-8-2	7	HZW5-24813-U01	GRIP, REMOTE CONTROL HANDLE	2	
FOP-8-2	8	HZW5-24813-U21	COVER, DUAL GRIP	1	
FOP-8-2	9	HZW5-24814-U01	CAP, GRIP	2	
FOP-8-2	10	HZW5-24816-U01	BUTTON, THROTTLE	2	
FOP-8-2	11	HZW5-24817-U01	PLATE, HANDLE	2	
FOP-8-2	12	HZW5-24818-U01	PLATE, CABLE CLAMP	1	
FOP-8-2	13	HZW5-24819-U01	BRACKET, REMOTE CONTROL HOUSING	2	
FOP-8-2	14	HZZ3-24820-R21	HOUSING COMP., REMOTE CONTROL BOX(DUAL)	1	
FOP-8-2	15	HZW5-24825-U01	HOUSING, LEAD	2	
FOP-8-2	16	HZW5-24826-U01	PLATE, DWELL	2	
FOP-8-2	17	HZW5-24831-U01	TERMINAL, CABLE	4	
FOP-8-2	18	HZW5-24832-U01	SPACER, CABLE CLAMP	2	
FOP-8-2	19	HZW5-24834-U21	PACKING, DUAL	1	
FOP-8-2	20	HZW7-32530-U00	SUB HARNESS ASSY., POWER TRIM-TILT(A)	1	
FOP-8-2	21	HZW7-32530-U10	SUB HARNESS ASSY., POWER TRIM-TILT(B)	1	
FOP-8-2	22	HZW5-35370-U02	SWITCH ASSY., POWER TRIM-TILT (A)	1	
FOP-8-2	23	HZW5-35370-U12	SWITCH ASSY., POWER TRIM-TILT (B)	1	
FOP-8-2	24	HZZ3-87703-R01	MARK, REMOTE CONTROL(DUAL)	1	
FOP-8-2	25	HZW5-90101-U00	SCREW, PAN, 5X16	3	
FOP-8-2	26	HZW5-90102-U00	SCREW, PAN, 5X10	2	
FOP-8-2	27	HZW5-90103-U01	SCREW, PAN, 5X20	4	
FOP-8-2	28	HZW5-90104-U00	SCREW, PAN, 5X18	4	
FOP-8-2	29	HZW5-90105-U01	SCREW, PAN, 4X10	4	

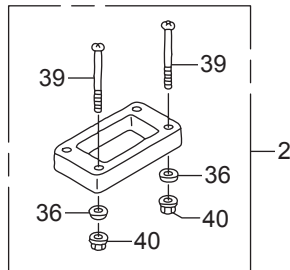
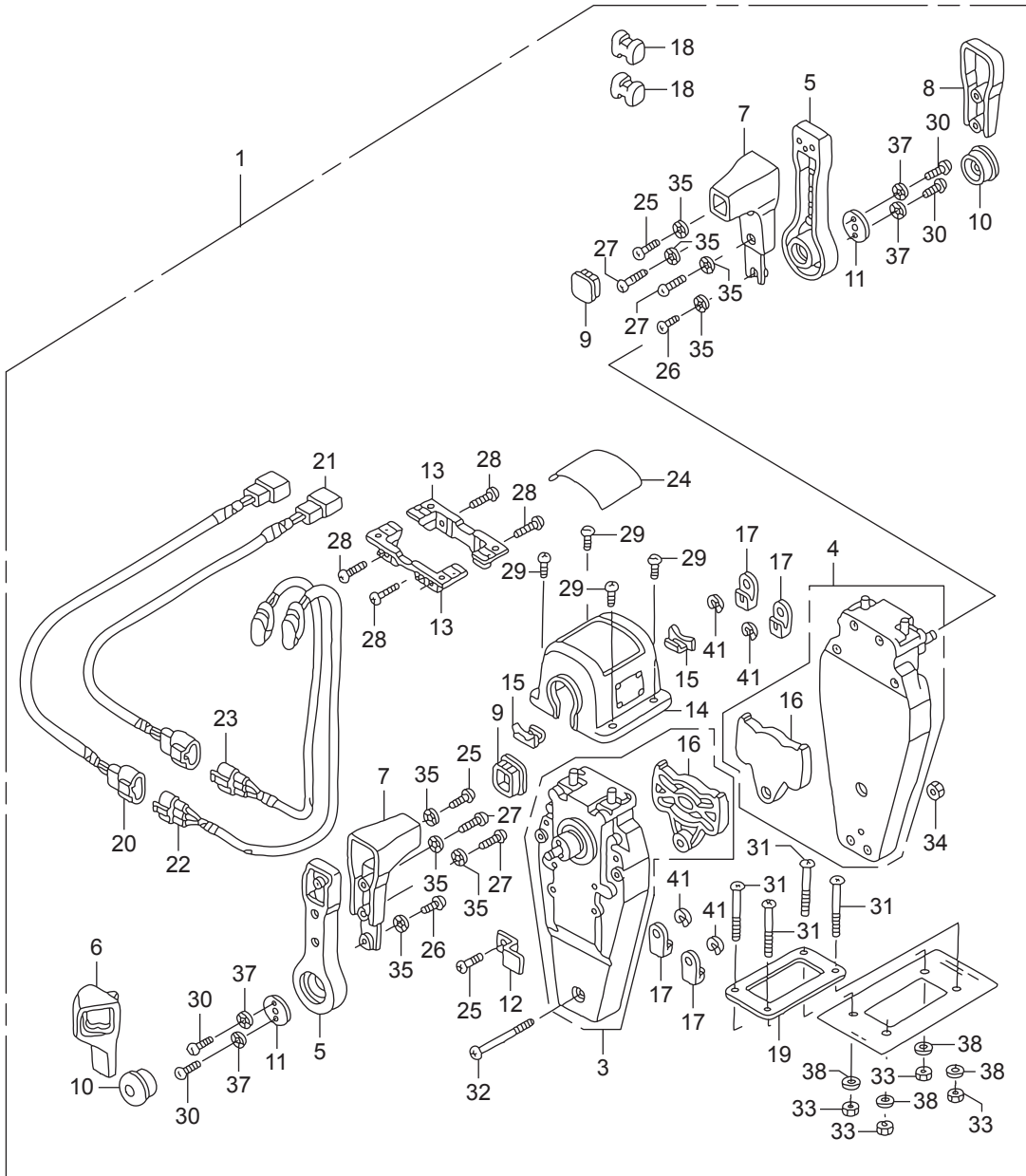

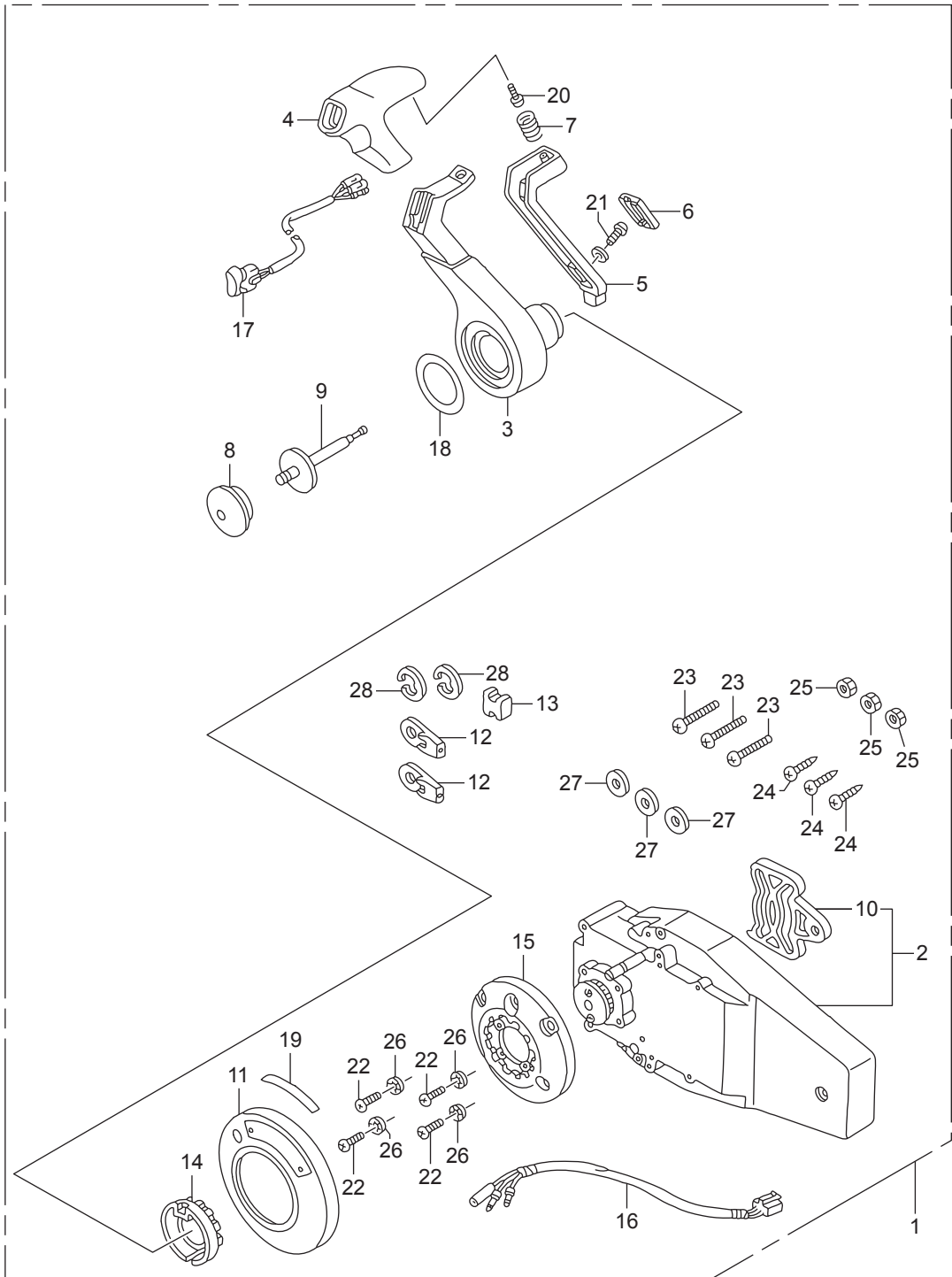

Ref.No.	Part No.	Description	Q' ty	Remarks	
			BFT150A		
FOP-8-4	1	HZZ3-06240-R40	BOX KIT, REMOTE CONTROL	1	(FLUSH MOUNT)(R.)
FOP-8-4	2	HZW7-24810-U01	HOUSING ASSY., R. INNER	1	(FLUSH MOUNT)
FOP-8-4	3	HZW7-24811-U01	HANDLE, REMOTE CONTROL	1	
FOP-8-4	4	HZW7-24812-U01	COVER, GRIP	1	
FOP-8-4	5	HZW7-24813-U01	ARM, NEUTRAL LOCK	1	
FOP-8-4	6	HZW7-24814-U01	COVER, LOCK ARM	1	
FOP-8-4	7	HZW7-24815-U01	SPRING, NEUTRAL LOCK ARM	1	
FOP-8-4	8	HZW5-24816-U01	BUTTON, THROTTLE	1	
FOP-8-4	9	HZW7-24817-U01	SHAFT, THROTTLE BUTTON	1	
FOP-8-4	10	HZW5-24826-U01	PLATE, DWELL	1	
FOP-8-4	11	HZZ3-24830-R41	COVER ASSY.	1	
FOP-8-4	12	HZW5-24831-U01	TERMINAL, CABLE	2	
FOP-8-4	13	HZW5-24832-U01	SPACER, CABLE CLAMP	1	
FOP-8-4	14	HZW7-24832-U01	HOLDER, NEUTRAL LOCK	1	
FOP-8-4	15	HZW7-24833-U01	BASE	1	
FOP-8-4	16	HZW7-32530-U20	SUB HARNESS ASSY., POWER TRIM-TILT(C)	1	
FOP-8-4	17	HZW7-35370-U02	SWITCH ASSY., POWER TRIM-TILT (C)	1	
FOP-8-4	18	HZZ3-87701-R40	MARK, HANDLE FLUSH MOUNT	1	
FOP-8-4	19	HZW7-87703-U00	MARK, FLUSH MOUNT	1	
FOP-8-4	20	HZW5-90101-U00	SCREW, PAN, 5X16	1	
FOP-8-4	21	HZW7-90101-U01	SCREW, TRUSS, 4X12	1	
FOP-8-4	22	HZW7-90102-U01	SCREW, PAN, 5X30	4	
FOP-8-4	23	HZW7-90103-U01	SCREW, PAN, 6X35	3	
FOP-8-4	24	HZW7-90104-U01	SCREW, TAPPING, 6X30	3	
FOP-8-4	25	HZW7-90301-U01	NUT, HEX., 6MM	3	
FOP-8-4	26	HZW5-90501-U00	WASHER, LOCK, 5MM	4	
FOP-8-4	27	HZW7-90502-U00	WASHER, PLAIN, 6MM	3	
FOP-8-4	28	HCO-94540-06029	E-RING, 6MM	2	

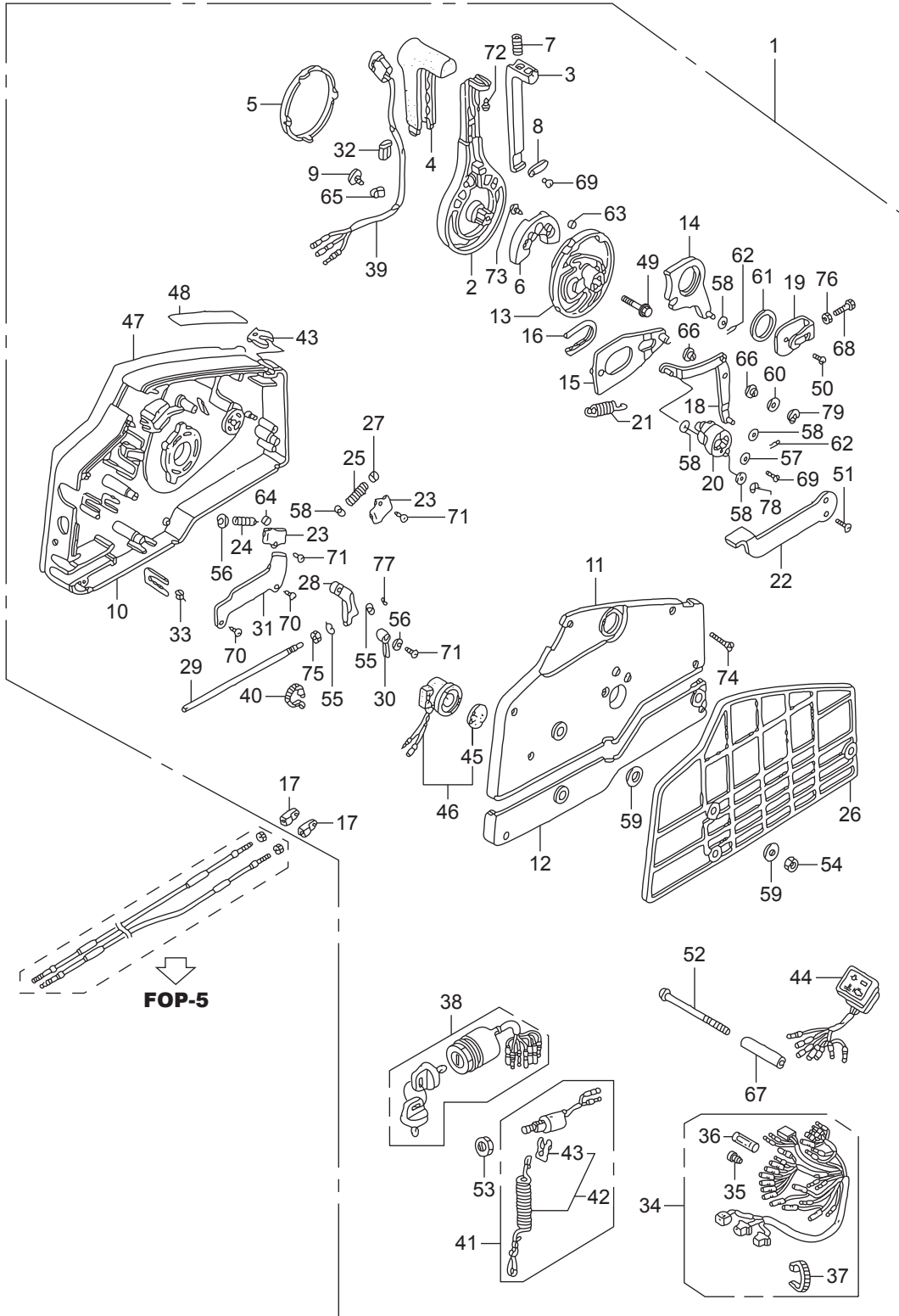

Ref.No.	Part No.	Description	Q' ty	Remarks
			BFT150A	
FOP-8-6	1	HZZ3-24800-R00	BOX ASSY., REMOTE CONTROL(EU)	1
FOP-8-6	2	HZV5-24811-010	HANDLE, REMOTE CONTROL	1
FOP-8-6	3	HZV5-24812-000	LEVER, HANDLE LOCK	1
FOP-8-6	4	HZV5-24813-000	GRIP, REMOTE CONTROL HANDLE	1
FOP-8-6	5	HZV5-24814-010	CAP, HANDLE	1
FOP-8-6	6	HZV5-24815-010	BLOCK, NEUTRAL LOCK	1
FOP-8-6	7	HZV5-24816-000	SPRING, REMOTE CONTROL HANDLE	1
FOP-8-6	8	HZV5-24817-000	PLATE, LEVER SETTING	1
FOP-8-6	9	HZV5-24818-003	CLAMP, HARNESS	1
FOP-8-6	10	HZV5-24820-010	HOUSING COMP., REMOTE CONTROL BOX(A)	1
FOP-8-6	11	HZV5-24830-010	HOUSING COMP., REMOTE CONTROL BOX(B)	1
FOP-8-6	12	HZV5-24836-000	HOUSING, REMOTE CONTROL BOX(C)	1
FOP-8-6	13	HZV5-24841-000	WHEEL, CONTROL	1
FOP-8-6	14	HZV5-24845-000	ARM COMP., SHIFT LINK	1
FOP-8-6	15	HZV5-24850-000	PLATE COMP., SLIDING	1
FOP-8-6	16	HZV5-24854-000	COLLAR, SLIDING PLATE	1
FOP-8-6	17	HZV5-24855-000	PIVOT, SHIFT	2
FOP-8-6	18	HZV5-24860-000	ARM COMP., LINK JOINT	1
FOP-8-6	19	HZV5-24865-000	BRACKET, LINK JOINT	1
FOP-8-6	20	HZV5-24875-000	WHEEL, ACCELERATOR	1
FOP-8-6	21	HZV5-24876-000	SPRING, ACCELERATOR WHEEL	1
FOP-8-6	22	HZV5-24878-000	LEVER, IDLE	1
FOP-8-6	23	HZV5-24881-000	PLATE, SPRING SETTING	2
FOP-8-6	24	HZV5-24883-000	SPRING, SHIFT CLICK	1
FOP-8-6	25	HZV5-24884-000	SPRING, CHOKE RETURN	1
FOP-8-6	26	HZV5-24885-000	SPACER, REMOTE CONTROL BOX	1
FOP-8-6	27	HZV5-24887-000	SPACER, CLICK SPRING	1
FOP-8-6	28	HZV5-24891-000	BLOCK, THROTTLE FRICTION	1
FOP-8-6	29	HZV5-24892-000	BOLT, FRICTION	1

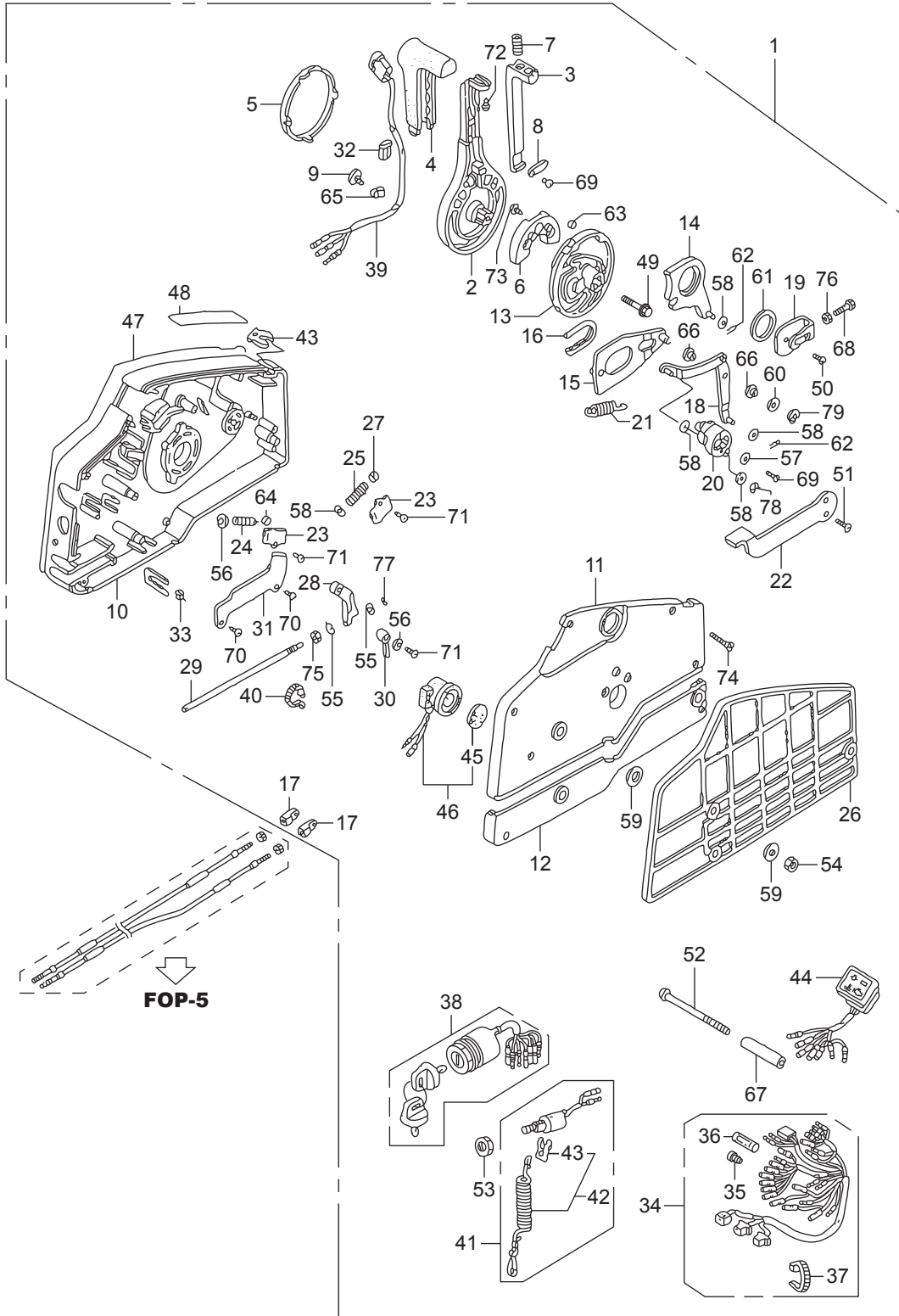

Ref.No.	Part No.	Description	Q' ty	Remarks	
			BFT150A		
FOP-8-6	30	HZV5-24894-000	SPACER, NEUTRAL SWITCH	1	
FOP-8-6	31	HZV5-24895-000	CLAMP, POWER TILT CORD	1	
FOP-8-6	32	HZV5-24897-000	PIPE, HARNESS GUIDE	1	
FOP-8-6	33	HZV5-24898-000	SPACER, CABLE CLAMP	1	
FOP-8-6	34	HZZ5-32530-000	CABLE ASSY., REMOTE CONTROL(B)	1	
FOP-8-6	35	HZV5-32823-003	PLUG, INNER CONNECTOR	7	
FOP-8-6	36	HZV5-32824-003	PLUG, OUTER CONNECTOR	1	
FOP-8-6	37	H952-32901-770	TIE, CABLE(NATURAL)(2.4X92)	1	
FOP-8-6	38	HZZ3-35100-R11	SWITCH ASSY., COMBINATION	1	
FOP-8-6	39	HZV5-35370-823	SWITCH ASSY., POWER TRIM-TILT	1	
FOP-8-6	40	HMG9-35701-950	BAND(BLACK 3.5X140)	1	
FOP-8-6	41	HZV5-36180-033	SWITCH ASSY., EMERGENCY STOP	1	
FOP-8-6	42	HZV4-36182-651	CORD COMP., EMERGENCY	1	
FOP-8-6	43	HZV4-36187-652	CLIP, EMERGENCY LOCK	2	
FOP-8-6	44	HZZ5-37210-013	LAMP ASSY., INDICATION	1	
FOP-8-6	45	H341-38403-672	PLATE, WINKER BUZZER	1	
FOP-8-6	46	HZV5-38410-003	BUZZER COMP., WARNING	1	
FOP-8-6	47	HZZ3-87701-R00	PLATE, REMOTE CONTROL	1	
FOP-8-6	48	HZW9-87702-800	MARK, FAST IDLE	1	
FOP-8-6	49	HZW9-90008-000	BOLT, FLANGE, 8X35	1	
FOP-8-6	50	HMM4-90105-000	SCREW, PAN, 6X10	1	
FOP-8-6	51	HZW4-90108-000	SCREW, FLAT, 5X12	2	
FOP-8-6	52	HZV5-90125-000	SCREW, 6X95	3	
FOP-8-6	53	H921-90302-000	NUT, HEX., 16MM	1	
FOP-8-6	54	HZV4-90304-000	NUT, HEX., 6MM	3	
FOP-8-6	55	HZW4-90401-000	WASHER, PLAIN, 4MM	2	
FOP-8-6	56	HZW4-90402-000	WASHER, PLAIN, 5MM	2	
FOP-8-6	57	HZV4-90502-000	WASHER, PLAIN, 5MM	1	
FOP-8-6	58	H921-90504-010	WASHER, PLAIN, 6MM	5	

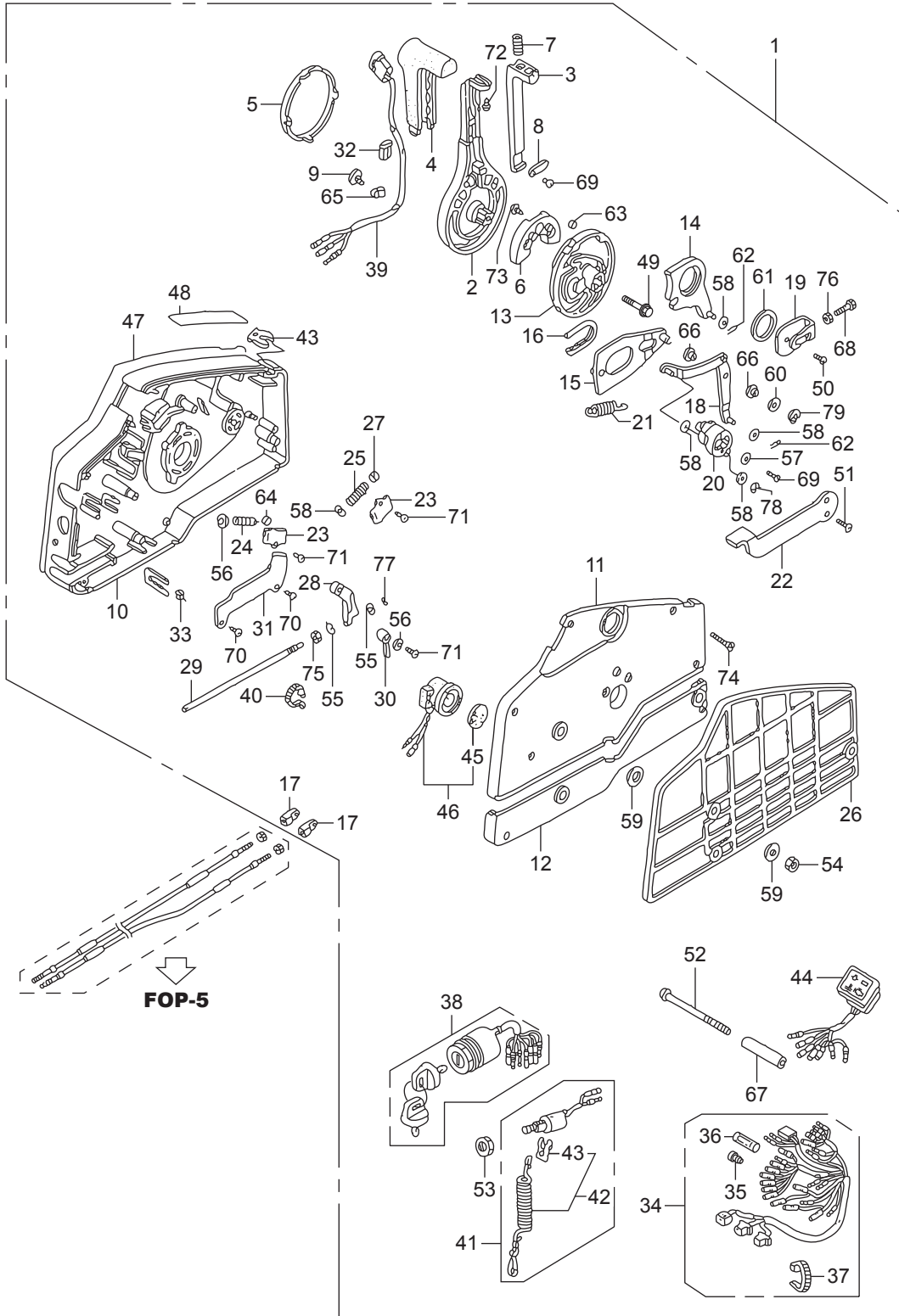

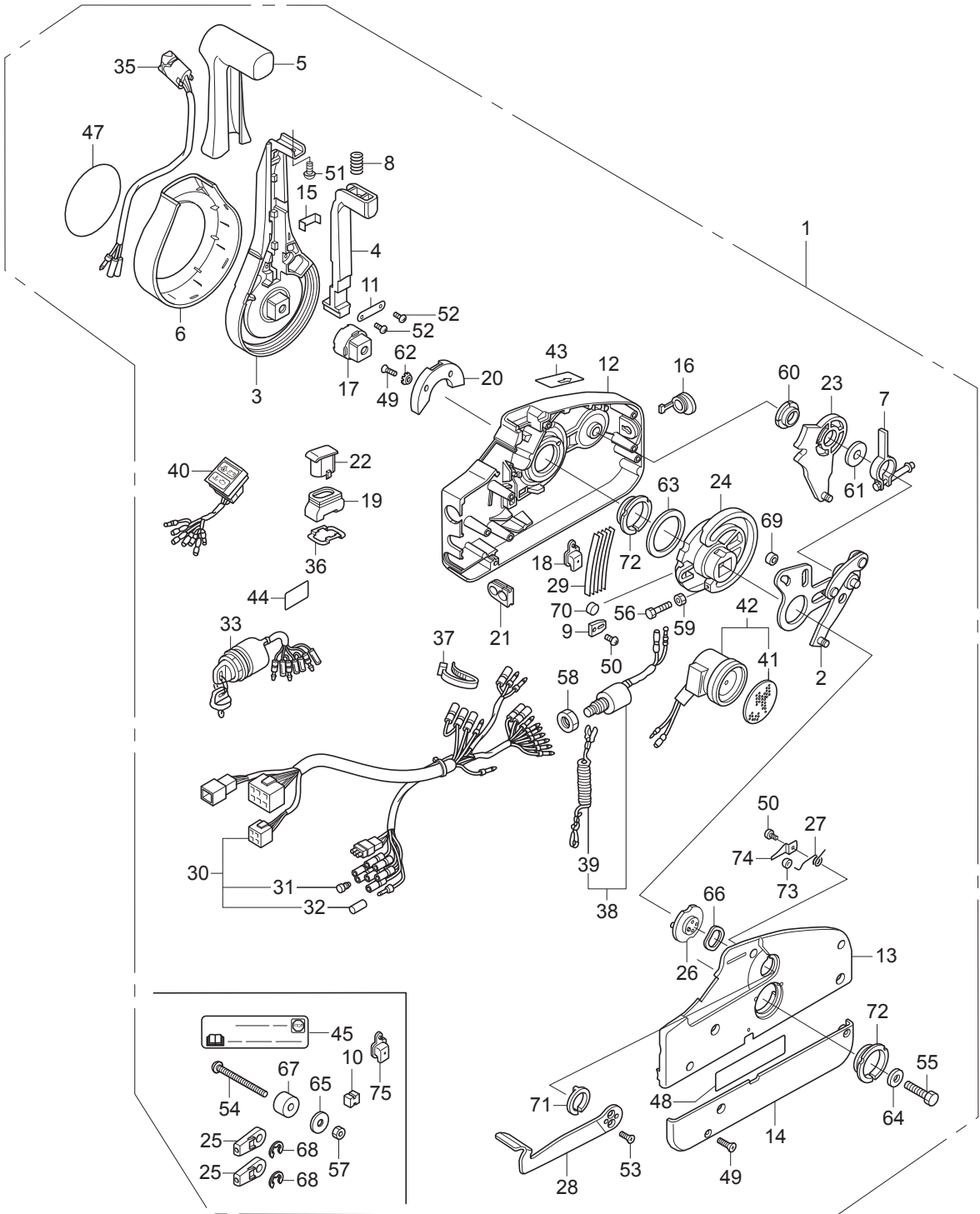

Ref.No.	Part No.	Description	Q' ty	Remarks	
			BFT150A		
FOP-8-7	1	HZZ3-24800-P12	BOX ASSY., REMOTE CONTROL (NHK MEC)	1	
FOP-8-7	2	HZZ5-24810-D01	PLATE ASSY.	1	
FOP-8-7	3	HZZ5-24811-D01	LEVER, HAND	1	
FOP-8-7	4	HZZ5-24812-D01	ARM, NEUTRAL LOCK	1	
FOP-8-7	5	HZZ5-24813-D01	GRIP	1	
FOP-8-7	6	HZZ5-24814-D01	COVER, LEVER	1	
FOP-8-7	7	HZZ5-24815-D01	ARM ASSY., BRAKE	1	
FOP-8-7	8	HZZ5-24816-D01	SPRING(2)	1	
FOP-8-7	9	HZZ5-24817-D01	CLIP, DETENT	1	
FOP-8-7	10	HZZ5-24818-D01	SPACER(1)(LOOSE PARTS)	1	
FOP-8-7	11	HZZ5-24819-D01	BRACKET	1	
FOP-8-7	12	HZZ5-24821-D01	HOUSING, FR.	1	
FOP-8-7	13	HZZ5-24822-D01	HOUSING, RR.	1	
FOP-8-7	14	HZZ5-24823-D01	PANEL, BACK	1	
FOP-8-7	15	HZZ5-24824-D01	BRACKET, WIRE CLAMP	1	
FOP-8-7	16	HZZ5-24826-D01	CAP, RUBBER	1	
FOP-8-7	17	HZZ5-24827-D01	ADJUSTER	1	
FOP-8-7	18	HZZ5-24828-D01	COVER, POWER TRIM-TILT WIRE	1	
FOP-8-7	19	HZZ5-24829-D01	SEAL, RUBBER	1	
FOP-8-7	20	HZZ5-24831-D01	HOLDER, NEUTRAL LOCK	1	
FOP-8-7	21	HZZ5-24832-D01	GROMMET, WIRE(14)	1	
FOP-8-7	22	HZZ5-24833-D01	CAP, TROLLING CONTROL SWITCH BLANK	1	
FOP-8-7	23	HZZ5-24845-D01	GEAR ASSY., SHIFT	1	
FOP-8-7	24	HZZ5-24850-D01	GEAR, DRIVE	1	
FOP-8-7	25	HZZ5-24855-D01	TERMINAL, CABLE(LOOSE PARTS)	2	
FOP-8-7	26	HZZ5-24875-D01	DRUM ASSY., FREE THROTTLE	1	
FOP-8-7	27	HZZ5-24876-D01	SPRING(1)	1	
FOP-8-7	28	HZZ5-24878-D01	LEVER, FREE THROTTLE	1	
FOP-8-7	29	HZZ5-24883-D01	SPRING, DETENT	5	

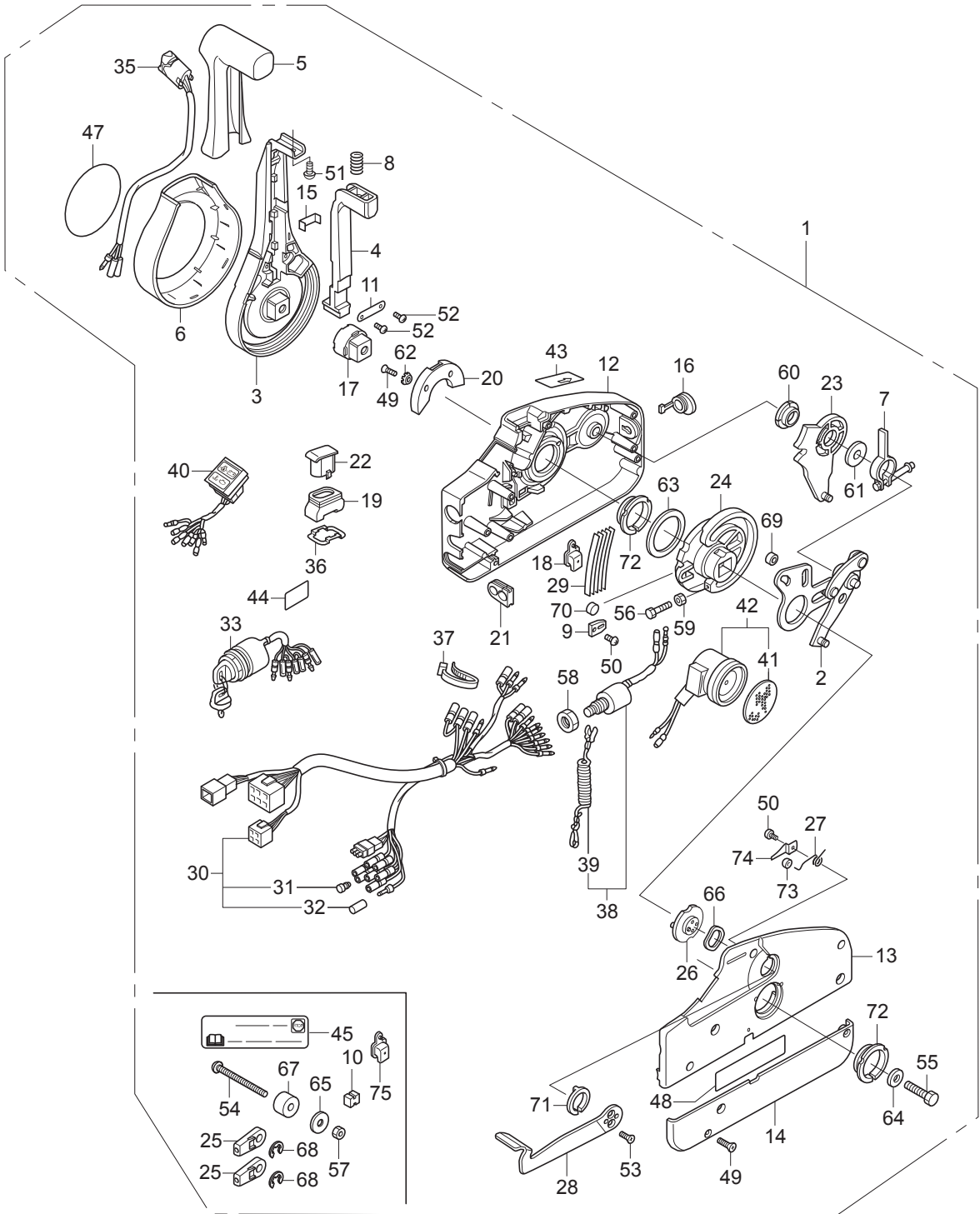

Ref.No.	Part No.	Description	Q' ty	Remarks	
			BFT150A		
FOP-8-7	30	HZZ5-32530-D01	CABLE ASSY., REMOTE CONTROL(B)	1	
FOP-8-7	31	HZV5-32823-003	PLUG, INNER CONNECTOR	7	
FOP-8-7	32	HZV5-32824-003	PLUG, OUTER CONNECTOR	1	
FOP-8-7	33	HZZ3-35100-R11	SWITCH ASSY., COMBINATION	1	
FOP-8-7	35	HZZ5-35370-D02	SWITCH ASSY., POWER TRIM-TILT	1	
FOP-8-7	36	HZZ3-35645-A41	PLATE, SWITCH	1	
FOP-8-7	37	HZZ5-35701-D01	BAND, WIRE	1	
FOP-8-7	38	HZV5-36180-033	SWITCH ASSY., EMERGENCY STOP	1	
FOP-8-7	39	HZV4-36182-651	CORD COMP., EMERGENCY	1	
FOP-8-7	40	HZZ5-37210-D01	LAMP ASSY., INDICATION	1	
FOP-8-7	41	H341-38403-672	PLATE, WINKER BUZZER	1	
FOP-8-7	42	HZV5-38410-003	BUZZER COMP., WARNING	1	
FOP-8-7	43	HZZ5-87701-D00	MARK, FAST IDLE	1	
FOP-8-7	44	HZZ5-87702-A00	MARK, EMERGENCY STOP(US)	1	
FOP-8-7	45	HZZ5-87702-A00	MARK, EMERGENCY STOP(US)(LOOSE PARTS)	1	
FOP-8-7	47	HZZ5-87703-P00	MARK, EMBLEM	1	
FOP-8-7	48	HZZ5-87704-D01	LABEL, SIGP	1	
FOP-8-7	49	HZZ5-90101-D01	SCREW, 5X18	7	
FOP-8-7	50	HZZ5-90102-D01	SCREW, 4X6	2	
FOP-8-7	51	HZZ5-90103-D01	SCREW, 5X10	1	
FOP-8-7	52	HZZ5-90104-D01	SCREW, 4X10	2	
FOP-8-7	53	HZZ5-90106-D01	SCREW, 5X12	2	
FOP-8-7	54	HZZ5-90107-D01	SCREW, 6X90(LOOSE PARTS)	3	
FOP-8-7	55	HZZ5-90108-D01	BOLT, 8X50	1	
FOP-8-7	56	HZZ5-90109-D01	BOLT, 5X25	1	
FOP-8-7	57	HZZ5-90301-D01	NUT, 6MM(LOOSE PARTS)	3	
FOP-8-7	58	H921-90302-000	NUT, HEX., 16MM	1	
FOP-8-7	59	HZZ5-90302-D01	NUT, 5MM	1	
FOP-8-7	60	HZZ5-90501-D01	BEARING(1)	1	

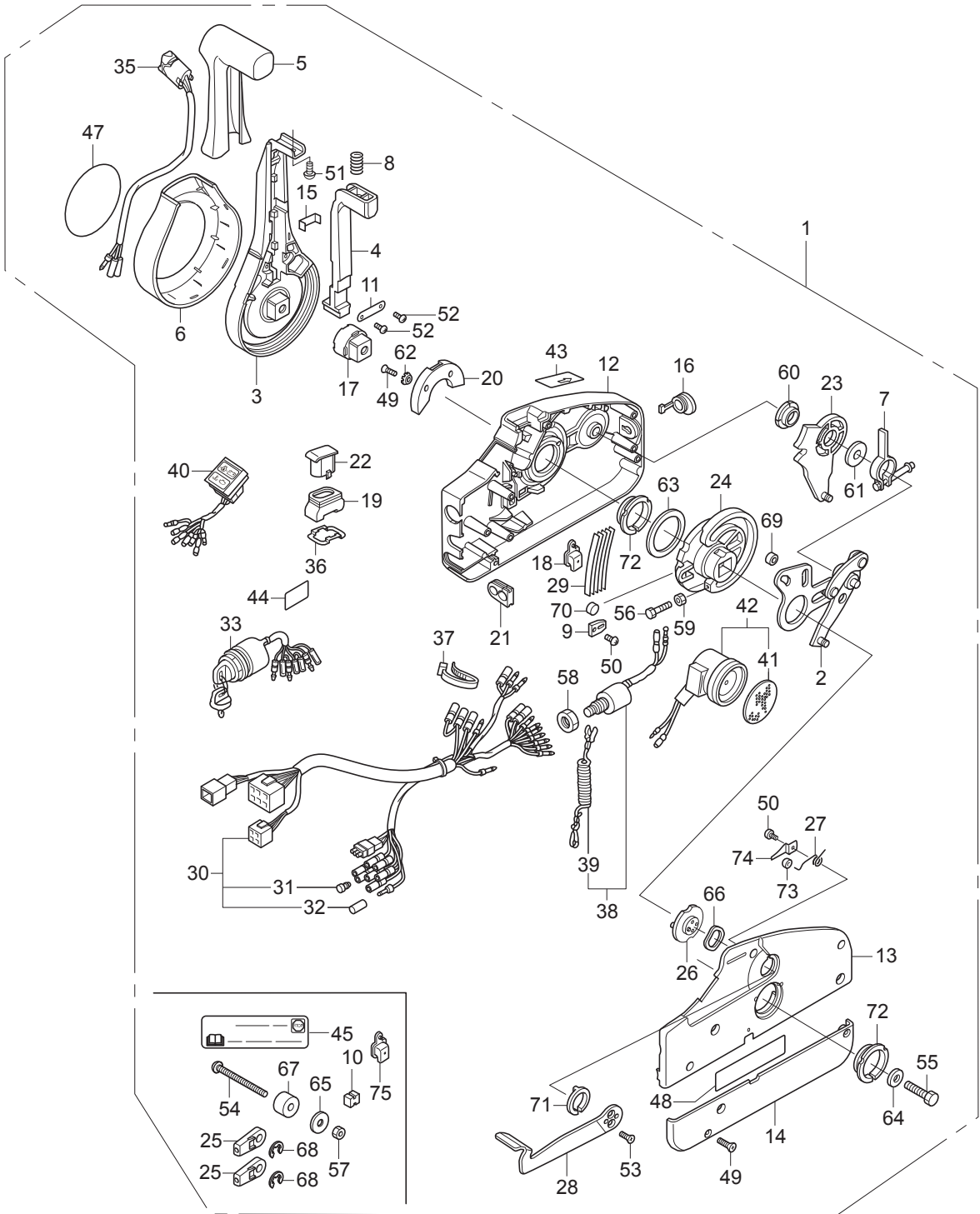

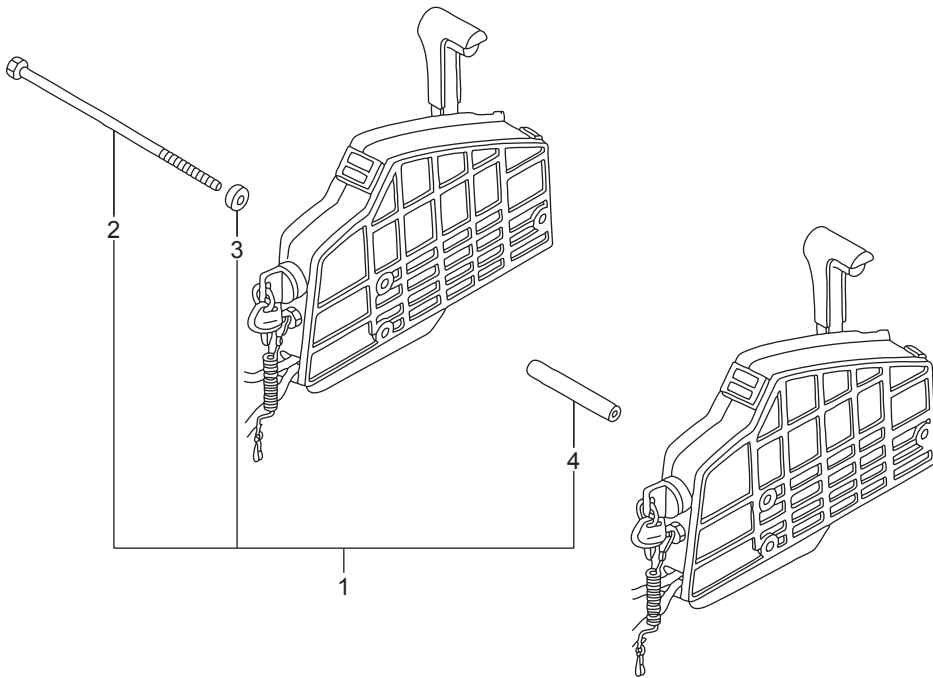

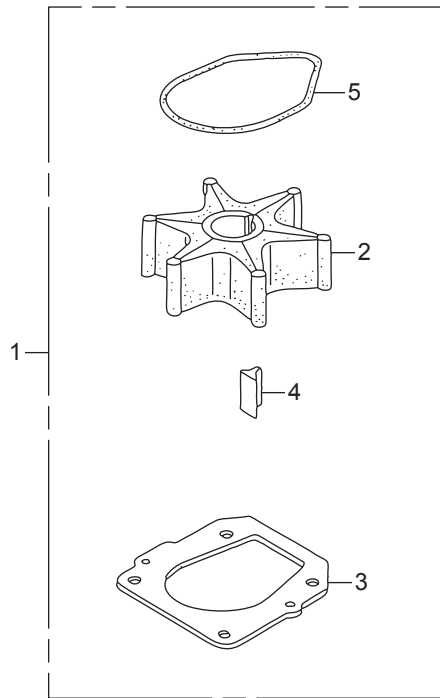

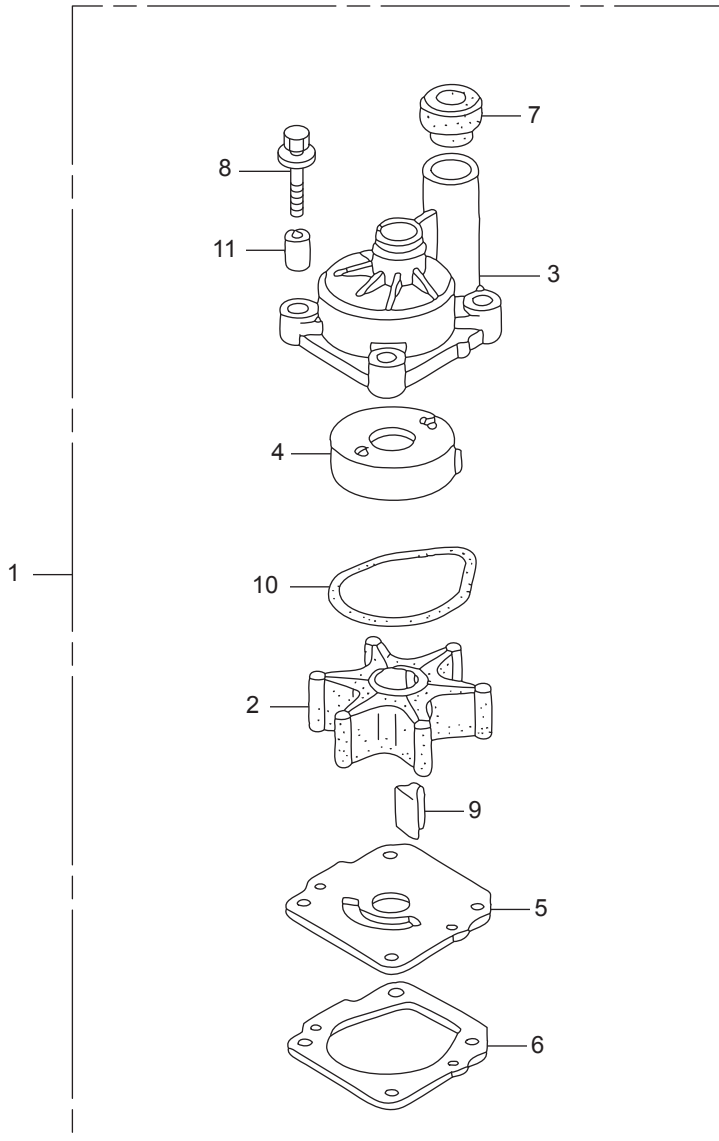

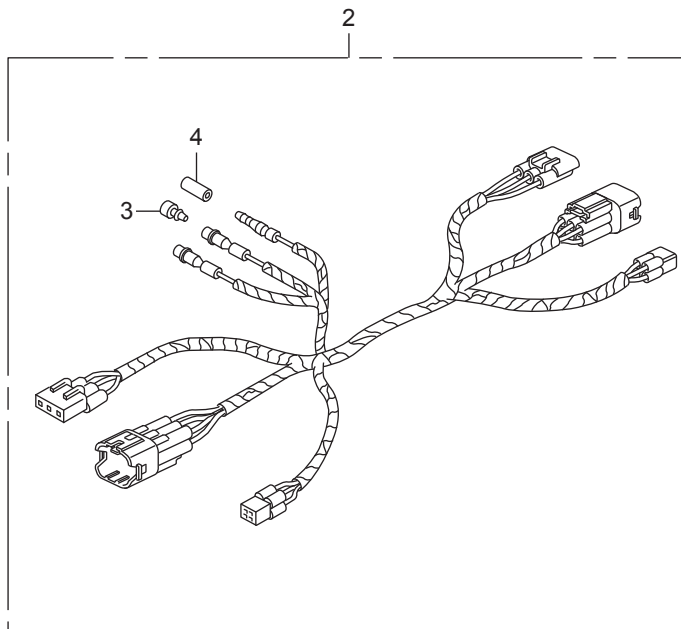
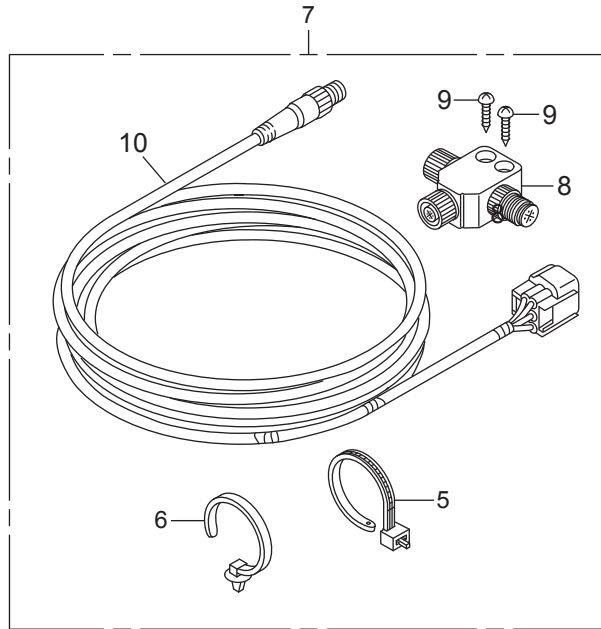

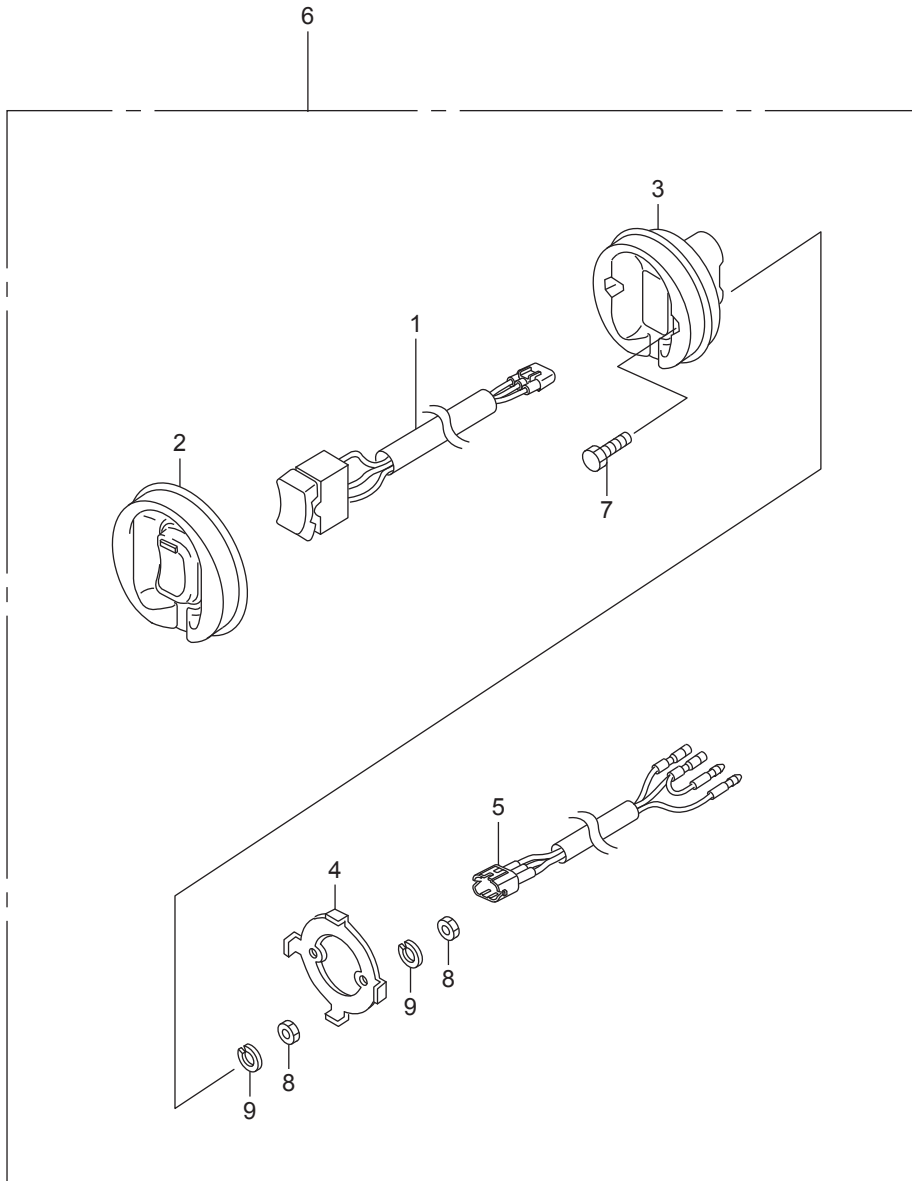

INDEX

<A>			
ADJUSTER.....	FOP-8-7-17	BOLT A, HEAD COVER.....	E-9-20-18
ARM ASSY, BRAKE.....	FOP-8-7-7	BOLT A, THROUGH.....	E-21-18
ARM ASSY, EX. ROCKER.....	E-9-16	BOLT COMP, OIL JET.....	E-3-9
ARM ASSY, ROCKER.....	E-9-14	BOLT KIT, SIDE REMOTE CONTROL.....	FOP-9-1
ARM COMP., CAM CHAIN TENSIONER.....	E-9-11	BOLT, 1/4-28UNF.....	F-10-31
ARM COMP., CLICK.....	F-2-8	BOLT, 3/8-24UNF.....	F-10-33
ARM COMP., LINK JOINT.....	FOP-8-6-18	BOLT, 5X25.....	FOP-8-7-56
ARM COMP., SHIFT LINK.....	FOP-8-6-14	BOLT, 8X50.....	FOP-8-7-55
ARM, NEUTRAL LOCK.....	FOP-8-4-5	BOLT, CHAIN GUIDE.....	E-10-9
ARM, NEUTRAL LOCK.....	FOP-8-7-4	BOLT, CONNECTING ROD.....	E-7-5
ARM, SHIFT.....	F-2-13	BOLT, COVER LOCK.....	F-8-8
ARM, THROTTLE.....	F-2-6	BOLT, DRAIN PLUG.....	E-6-37
ARMATURE COMP.....	F-11-5	BOLT, DRAIN PLUG.....	F-3-14
ARMATURE COMP.....	F-11-5	BOLT, FLANGE, 10X105.....	E-10-18
		BOLT, FLANGE, 10X110.....	E-6-54
BAG, TOOL, 230MM.....	F-13-12	BOLT, FLANGE, 10X32.....	E-9-31
BALL, STEEL.....	E-21-6	BOLT, FLANGE, 10X40.....	E-6-25
BALL, STEEL, #7(7/32).....	F-5-29	BOLT, FLANGE, 10X40.....	F-3-20-9
BALL, STEEL, #7(7/32).....	F-5-1-31	BOLT, FLANGE, 10X40.....	F-5-12
BALL, STEEL, #9(9/32).....	F-5-30	BOLT, FLANGE, 10X40.....	F-5-1-13
BALL, STEEL, #9(9/32).....	F-5-1-32	BOLT, FLANGE, 10X43.....	E-9-10-19
BAND.....	E-18-10-44	BOLT, FLANGE, 10X45.....	E-4-11
BAND(BLACK 3.5X140).....	F-8-10-1	BOLT, FLANGE, 10X70.....	E-3-27
BAND(BLACK 3.5X140).....	FOP-8-6-40	BOLT, FLANGE, 10X70.....	E-9-10-21
BAND, AIR FLOW.....	E-15-4	BOLT, FLANGE, 10X75.....	E-4-8
BAND, HARNESS.....	E-14-34	BOLT, FLANGE, 10X80.....	E-6-29
BAND, HARNESS OFFSET(10).....	F-7-30-2	BOLT, FLANGE, 10X80.....	E-19-28
BAND, TUBE CLIP, 12.5MM.....	F-9-16	BOLT, FLANGE, 10X90.....	E-21-21
BAND, UNDER CASE GROMMET.....	F-8-10-4	BOLT, FLANGE, 12MM.....	E-5-15
BAND, WIRE.....	F-3-2	BOLT, FLANGE, 12X47.....	E-9-30
BAND, WIRE.....	F-7-2	BOLT, FLANGE, 12X83.....	E-3-19
BAND, WIRE.....	F-10-7	BOLT, FLANGE, 5X12.....	E-14-28
BAND, WIRE.....	FOP-8-7-37	BOLT, FLANGE, 6X10.....	E-14-25
BAND, WIRE HARNESS.....	E-9-10-34	BOLT, FLANGE, 6X12.....	E-6-35
BAND, WIRE HARNESS.....	F-7-10-15	BOLT, FLANGE, 6X12.....	E-6-36
BAND, WIRE HARNESS(NATURAL).....	FOP-6-24	BOLT, FLANGE, 6X12.....	E-15-19
BAND, WIRE HARNESS(NATURAL).....	FOP-6-1-17	BOLT, FLANGE, 6X12.....	F-2-30
BASE.....	FOP-8-4-15	BOLT, FLANGE, 6X12.....	F-3-20-10
BASE, INJECTOR.....	E-14-10	BOLT, FLANGE, 6X12.....	F-7-4
BEARING A, CONNECTING ROD (BLUE).....	E-7-7	BOLT, FLANGE, 6X12.....	F-7-10-10
BEARING A, MAIN LOWER(BLUE).....	E-7-11	BOLT, FLANGE, 6X12.....	F-7-20-7
BEARING A, MAIN UPPER(BLUE).....	E-7-9	BOLT, FLANGE, 6X14.....	E-4-9
BEARING B, CONNECTING ROD (BLACK).....	E-7-7	BOLT, FLANGE, 6X14.....	E-9-10-17
BEARING B, MAIN LOWER(BLACK).....	E-7-11	BOLT, FLANGE, 6X14.....	E-9-20-22
BEARING B, MAIN UPPER(BLACK).....	E-7-9	BOLT, FLANGE, 6X14.....	E-10-15
BEARING C, CONNECTING ROD (BROWN).....	E-7-7	BOLT, FLANGE, 6X14.....	E-14-24
BEARING C, MAIN LOWER(BROWN).....	E-7-11	BOLT, FLANGE, 6X14.....	E-18-1-13
BEARING C, MAIN UPPER(BROWN).....	E-7-9	BOLT, FLANGE, 6X14.....	F-2-28
BEARING D, CONNECTING ROD (GREEN).....	E-7-7	BOLT, FLANGE, 6X14(CT200).....	E-3-21
BEARING D, MAIN LOWER(GREEN).....	E-7-11	BOLT, FLANGE, 6X14(CT200).....	E-9-10-14
BEARING D, MAIN UPPER(GREEN).....	E-7-9	BOLT, FLANGE, 6X14(CT200).....	F-7-10-9
BEARING E, CONNECTING ROD (YELLOW).....	E-7-7	BOLT, FLANGE, 6X16.....	E-9-10-16
BEARING E, MAIN LOWER(YELLOW).....	E-7-11	BOLT, FLANGE, 6X16.....	E-9-20-20
BEARING E, MAIN UPPER(YELLOW).....	E-7-9	BOLT, FLANGE, 6X16.....	E-18-10-48
BEARING F, CONNECTING ROD (PINK).....	E-7-7	BOLT, FLANGE, 6X16.....	E-19-24
BEARING F, MAIN LOWER(PINK).....	E-7-11	BOLT, FLANGE, 6X16.....	F-2-27
BEARING F, MAIN UPPER(PINK).....	E-7-9	BOLT, FLANGE, 6X16.....	F-2-27
BEARING G, CONNECTING ROD (RED).....	E-7-7	BOLT, FLANGE, 6X18.....	E-6-53
BEARING(1).....	FOP-8-7-60	BOLT, FLANGE, 6X18.....	F-2-29
BEARING(2).....	FOP-8-7-71	BOLT, FLANGE, 6X20.....	E-5-18
BEARING(3).....	FOP-8-7-72	BOLT, FLANGE, 6X20.....	E-6-28
BEARING, FR.....	E-19-4	BOLT, FLANGE, 6X20.....	E-9-36
BEARING, NEEDLE(25X32X26).....	F-5-24	BOLT, FLANGE, 6X20.....	E-9-20-21
BEARING, NEEDLE(25X32X26).....	F-5-1-26	BOLT, FLANGE, 6X20.....	E-9-20-29
BEARING, NEEDLE, 20X28X13.....	E-6-42	BOLT, FLANGE, 6X20.....	E-20-10-5
BEARING, NEEDLE, 28.575X44.45X31.75.....	F-4-26	BOLT, FLANGE, 6X20.....	F-2-31
BEARING, NEEDLE, 30X37X26.....	F-5-20	BOLT, FLANGE, 6X20.....	F-4-18
BEARING, NEEDLE, 30X37X26.....	F-5-1-22	BOLT, FLANGE, 6X20.....	F-7-20-8
BEARING, RADIAL BALL, 50X90X20.....	F-5-23	BOLT, FLANGE, 6X20.....	F-10-34
BEARING, RADIAL BALL, 50X90X20.....	F-5-1-25	BOLT, FLANGE, 6X22.....	E-4-10
BEARING, RR.....	E-19-3	BOLT, FLANGE, 6X22.....	E-6-32
BEARING, TAPER ROLLER, 30X62X40.....	F-4-27	BOLT, FLANGE, 6X22.....	F-7-10-11
BEARING, TAPER, 50X90X28.....	F-5-22	BOLT, FLANGE, 6X22.....	F-8-10-23
BEARING, TAPER, 50X90X28.....	F-5-1-24	BOLT, FLANGE, 6X23.....	F-10-30
BEARING, THRUST(F).....	F-5-21	BOLT, FLANGE, 6X25.....	E-3-22
BEARING, THRUST(F).....	F-5-1-23	BOLT, FLANGE, 6X25.....	E-5-17
BELT, A.C. GENERATOR(4PK810).....	E-13-3	BOLT, FLANGE, 6X25.....	E-6-27
BLOCK ASSY., CYLINDER.....	E-3-6	BOLT, FLANGE, 6X25.....	E-10-19
BLOCK, NEUTRAL LOCK.....	FOP-8-6-6	BOLT, FLANGE, 6X25.....	E-18-21
BLOCK, THROTTLE FRICTION.....	FOP-8-6-28	BOLT, FLANGE, 6X25.....	E-18-10-47
BODY COMP., CHAMBER.....	E-18-10-5	BOLT, FLANGE, 6X27.....	E-18-19
BODY COMP., OIL JET.....	E-3-8	BOLT, FLANGE, 6X28.....	E-9-10-15
BODY, TROLLING CONTROL SWITCH PANEL.....	FOP-12-3	BOLT, FLANGE, 6X30.....	E-9-37
BOLT.....	E-19-14	BOLT, FLANGE, 6X32.....	E-9-20-30
		BOLT, FLANGE, 6X32.....	E-10-20
		BOLT, FLANGE, 6X38.....	E-9-10-20
		BOLT, FLANGE, 6X52.....	E-9-20-19
		BOLT, FLANGE, 8X100.....	E-6-34
		BOLT, FLANGE, 8X110.....	E-9-20-32
		BOLT, FLANGE, 8X18.....	F-7-10-12
		BOLT, FLANGE, 8X20.....	E-3-23
		BOLT, FLANGE, 8X20.....	E-19-25
		BOLT, FLANGE, 8X25.....	E-14-31
		BOLT, FLANGE, 8X28.....	E-19-26
		BOLT, FLANGE, 8X30.....	E-6-26
		BOLT, FLANGE, 8X30.....	E-18-10-49
		BOLT, FLANGE, 8X32.....	E-5-27
		BOLT, FLANGE, 8X35.....	E-3-24
		BOLT, FLANGE, 8X35.....	E-14-29
		BOLT, FLANGE, 8X35.....	F-10-66
		BOLT, FLANGE, 8X35.....	FOP-8-6-49
		BOLT, FLANGE, 8X45.....	E-14-30
		BOLT, FLANGE, 8X50.....	E-3-26
		BOLT, FLANGE, 8X50.....	E-10-16
		BOLT, FLANGE, 8X55.....	E-3-18
		BOLT, FLANGE, 8X55.....	E-10-10
		BOLT, FLANGE, 8X55.....	F-8-10-22
		BOLT, FLANGE, 8X60.....	E-15-20
		BOLT, FLANGE, 8X75.....	E-10-17
		BOLT, FLANGE, 8X90.....	E-9-20-31
		BOLT, FRICTION.....	FOP-8-6-29
		BOLT, FUEL PIPE.....	E-14-1
		BOLT, HEX.....	F-11-30
		BOLT, HEX., 10X235.....	F-10-35
		BOLT, HEX., 12X130.....	E-6-31
		BOLT, HEX., 12X130.....	F-10-39
		BOLT, HEX., 12X225.....	F-3-20-12
		BOLT, HEX., 12X70.....	E-6-30
		BOLT, HEX, 4X20.....	FOP-12-7
		BOLT, HEX, 5X16.....	FOP-8-6-68
		BOLT, HEX., 6X12.....	F-4-17
		BOLT, HEX., 6X14.....	F-10-36
		BOLT, HEX., 6X50.....	F-3-20
		BOLT, OIL CHECK.....	F-3-12
		BOLT, RECESSED.....	F-11-27
		BOLT, SEALING, 14MM.....	E-9-4
		BOLT, SEALING, 18MM.....	E-5-7
		BOLT, SEALING, 20MM.....	E-3-2
		BOLT, SEALING, 20MM.....	E-5-1
		BOLT, SEALING, 20MM.....	E-9-20-23
		BOLT, SEALING, 22MM.....	E-5-19
		BOLT, SEALING, 28MM.....	E-3-3
		BOLT, SEALING, 6MM.....	E-18-10-45
		BOLT, SOCKET(A).....	F-11-28
		BOLT, SOCKET(B).....	F-11-29
		BOLT, SOCKET, 6X16.....	F-8-9
		BOLT, SOCKET, 6X20.....	F-8-7
		BOLT, SOCKET, 6X25.....	E-1-5
		BOLT, SOCKET, 6X25.....	E-20-3
		BOLT, SPECIAL ADJUSTER.....	E-19-23
		BOLT, SPECIAL, 6X17.....	F-8-20-14
		BOLT, SPECIAL, 6X220.....	FOP-9-2
		BOLT, SPECIAL, 6X31.....	E-9-10-18
		BOLT, SPECIAL, 8MM.....	E-5-14
		BOLT, STUD.....	E-19-8
		BOLT, STUD 2, 8X25.....	E-14-26
		BOLT, STUD, 10X55.....	E-6-33
		BOLT, STUD, 12X145.....	F-10-32
		BOLT, STUD, 8X32.....	E-14-27
		BOLT, TENSIONER.....	E-19-27
		BOLT, TENSIONER PIVOT.....	E-9-29
		BOLT-WASHER.....	E-19-13
		BOLT-WASHER, 10X30.....	E-10-11
		BOLT-WASHER, 10X32.....	F-3-13
		BOLT-WASHER, 10X40.....	F-3-15
		BOLT-WASHER, 11X155.....	E-9-20-17
		BOLT-WASHER, 11X95.....	E-3-20
		BOLT-WASHER, 16X49.....	E-7-15
		BOLT-WASHER, 5X30.....	E-15-18
		BOLT-WASHER, 6X25.....	E-13-5
		BOLT-WASHER, 6X25.....	E-15-17
		BOLT-WASHER, 6X27(CT200).....	E-20-10-4
		BOLT-WASHER, 8X10.....	E-3-10
		BOLT-WASHER, 8X30.....	F-3-20-11
		BOLT-WASHER, 8X30.....	F-8-10-24
		BOLT-WASHER, 8X35.....	E-14-23
		BOLT-WASHER, 8X35.....	E-18-20
		BOLT-WASHER, 8X35.....	E-18-10-46
		BOLT-WASHER, 8X40.....	F-4-19
		BOLT-WASHER, 8X40.....	FOP-10-1-8
		BOSS, FLYWHEEL.....	E-5-13
		BOX ASSY., JUNCTION.....	F-7-20-1
		BOX ASSY., REMOTE CONTROL (NHK MEC).....	FOP-8-7-1
		BOX ASSY., REMOTE CONTROL(EU).....	FOP-8-6-1
		BOX KIT, REMOTE CONTROL.....	FOP-8-1
		BOX KIT, REMOTE CONTROL.....	FOP-8-2-1
		BOX KIT, REMOTE CONTROL.....	FOP-8-4-1
		BRACKET.....	FOP-6-2-13

BRACKET	FOP-6-3-13	CABLE SET, PANEL INDICATOR	FOP-6-2	CLIP, TUBE(B1 14.5)	E-18-23
BRACKET	FOP-6-4-13	CABLE SET, PANEL INDICATOR	FOP-6-2	CLIP, TUBE(B12)	E-18-24
BRACKET	FOP-8-7-11	CAMSHAFT COMP, EX.	E-9-5	CLIP, TUBE(B12)	E-18-11-14
BRACKET A, CABLE	F-2-21	CAMSHAFT COMP, IN.	E-9-2	CLIP, TUBE(B12)	F-9-12
BRACKET A, COUPLER	F-7-10-1	CAP COMP, OIL TANK	F-11-26	CLIP, TUBE(B8)	F-10-55
BRACKET A, HARNESS CLIP	E-14-15	CAP, BOLT, 8MM	E-3-25	CLIP, TUBE(BLACK)(135MM)	E-18-29
BRACKET ASSY	F-11-4	CAP, GRIP	FOP-8-7	CLIP, TUBE, 3.5	E-13-6
BRACKET ASSY	F-11-4	CAP, GRIP	FOP-8-2-9	CLIP, WIRE HARNESS	F-7-6
BRACKET ASSY	F-11-4	CAP, HANDLE	FOP-8-6-5	CLIP, WIRE HARNESS	F-8-20-18
BRACKET ASSY	F-11-4	CAP, L. SIDE COVER	F-8-10-21	CLIP, WIRE HARNESS	F-10-58
BRACKET ASSY	F-11-4	CAP, OIL(YELLOW)	E-3-11	CLIP, WIRE HARNESS(6.3MM)	FOP-8-6-65
BRACKET B, CABLE	F-7-10-6	CAP, REGULATOR	E-14-6	CLIP, WIRE HARNESS, 25MM	E-18-1-15
BRACKET B, HARNESS CLIP	E-9-10-9	CAP, RUBBER	FOP-8-7-16	CLUTCH COMP, OVERRUNNING	E-21-2
BRACKET C, HARNESS CLIP	E-9-10-10	CAP, SWITCH	FOP-8-8	CLUTCH COMP, OVERRUNNING	E-21-2
BRACKET COMP, A.C. GENERATOR	E-19-17	CAP, TROLLING CONTROL SWITCH BLANK		COIL COMP., PLUG HOLE	E-20-1
BRACKET D, HARNESS CLIP	E-3-14		FOP-8-7-22	COLLAR	E-18-10-23
BRACKET E, HARNESS CLIP	E-15-9	CAP, WATER JOINT	F-8-20-1	COLLAR	E-18-10-26
BRACKET F, CLIP	E-9-20-14	CARTRIDGE, OIL FILTER	E-5-10	COLLAR, 8.5X14.5	E-14-39
BRACKET, BUZZER	FOP-6-21	CASE ASSY., BALANCER HOLDER	E-10-1	COLLAR, 8.5X14.5	E-18-28
BRACKET, BUZZER	FOP-6-11-14	CASE ASSY., ELECTRONIC PARTS	E-20-10-1	COLLAR, 8.5X14.5	E-18-10-53
BRACKET, CLIP B	E-3-13	CASE ASSY., GEAR(L)	F-3-10-1	COLLAR, C.D.I. UNIT CASE	E-13-8
BRACKET, FR.	E-21-10	CASE ASSY., GEAR(L)	F-3-10-1	COLLAR, C.D.I. UNIT CASE	E-15-22
BRACKET, FR. UNDER COVER	F-8-10-5	CASE ASSY., GEAR(XL)	F-3-10-1	COLLAR, C.D.I. UNIT CASE	E-20-10-6
BRACKET, HOOK	F-8-3	CASE ASSY., GEAR(XL)	F-3-10-1	COLLAR, C.D.I. UNIT CASE	F-7-10-18
BRACKET, L. SIDE COVER	F-8-10-7	CASE ASSY., GEAR(XL)(C/R)	F-3-10-1	COLLAR, CAMSHAFT	E-9-35
BRACKET, L. STERN	F-10-20	CASE ASSY., GEAR(XL)(C/R)	F-3-10-1	COLLAR, DISTANCE	F-4-34
BRACKET, LINK JOINT	FOP-8-6-19	CASE ASSY., CHAIN	E-9-10-1	COLLAR, DISTANCE	FOP-10-11-11
BRACKET, NEUTRAL SWITCH	F-2-23	CASE COMP., MOUNT	E-6-22	COLLAR, DISTANCE(A)	FOP-9-3
BRACKET, R. SIDE COVER	F-8-10-6	CASE COMP., PUMP	E-18-10-27	COLLAR, DISTANCE(B)	FOP-9-4
BRACKET, R. STERN	F-10-19	CASE COMP., SILENCER	E-15-5	COLLAR, DISTANCE, 6.5X9X3	F-8-12
BRACKET, RELAY	E-3-17	CASE KIT, CHAIN	E-9-10-30	COLLAR, DISTANCE, 6.5X9X5	F-8-20-19
BRACKET, REMOTE CONTROL	FOP-8-12	CASE, EXTENSION	F-3-20-2	COLLAR, DISTANCE, 6X10X43.5	FOP-8-6-67
BRACKET, REMOTE CONTROL HOUSING	FOP-8-2-13	CASE, EXTENSION(L)	F-3-20-2	COLLAR, LINK JOINT	FOP-8-6-66
BRACKET, RR.	E-21-11	CASE, GEAR	F-3-3	COLLAR, LOWER CYLINDER	F-10-29
BRACKET, SENSOR CORD	E-15-10	CASE, OIL	E-6-1	COLLAR, LOWER MOUNTING	F-3-20-7
BRACKET, SHIFT LINK	F-2-19	CASE, SWIVEL	F-10-15	COLLAR, ORIFICE	F-11-44
BRACKET, SUB HARNESS CLIP	E-9-10-33	CHAIN(176L)(DAIDO)	E-9-8	COLLAR, SLIDING PLATE	FOP-8-6-16
BRACKET, TILTING	F-10-24	CHAIN(62L)	E-10-5	COLLAR, STEERING ROD	F-10-62
BRACKET, TROLLING CONTROL SWITCH PANEL		CIRCLIP, EXTERNAL, 14MM	F-5-28	CONNECTOR(T)	FOP-11-8
	FOP-12-4	CIRCLIP, EXTERNAL, 14MM	F-5-1-30	CONTROL UNIT, ELECTRONIC	E-20-10-3
BRACKET, WATER TUBE CLAMP	E-4-5	CIRCLIP, EXTERNAL, 39MM	F-10-57	CORD ASSY., INDICATOR(20FT)	FOP-6-4
BRACKET, WIRE CLAMP	FOP-8-7-15	CIRCLIP, INTERNAL	F-11-32	CORD ASSY., INDICATOR(25FT)	FOP-6-4
BREAKER ASSY.	F-11-1	CIRCLIP, INTERNAL, 40	F-3-20-17	CORD ASSY., INDICATOR(30FT)	FOP-6-4
BREAKER ASSY.	F-11-1	CLAMP	F-6-5	CORD COMP., EMERGENCY	FOP-6-15
BREAKER ASSY.	F-11-1	CLAMP	F-6-8	CORD COMP., EMERGENCY	FOP-6-1-9
BREAKER ASSY.	F-11-1	CLAMP B, WATER TUBE	E-4-12	CORD COMP., EMERGENCY	FOP-6-2-9
BRUSH ASSY.	F-11-2	CLAMP, 18.5MM	E-9-10-28	CORD COMP., EMERGENCY	FOP-6-3-9
BRUSH ASSY.	F-11-2	CLAMP, 18.5MM	E-13-7	CORD COMP., EMERGENCY	FOP-6-4-9
BRUSH ASSY.	F-11-2	CLAMP, ENGINE SUB CORD	F-7-30-3	CORD COMP., EMERGENCY	FOP-8-6-42
BRUSH ASSY.	F-11-2	CLAMP, FUEL HOSE	E-15-23	CORD COMP., EMERGENCY	FOP-8-7-39
BRUSH SET	E-21-7	CLAMP, HARNESS	FOP-8-6-9	COTTER, VALVE(FUJI VALVE)	E-9-28
BRUSH SET	E-21-7	CLAMP, HOSE	E-18-11	COVER ASSY.	FOP-8-4-11
BUCKET, PLATE	E-18-1-4	CLAMP, HOSE	F-7-30-1	COVER ASSY., ENGINE	F-8-1
BUSH A, COVER LOCK	F-2-25	CLAMP, PIPE	E-18-12	COVER ASSY., ENGINE	F-8-1
BUSH A, COVER LOCK	F-8-10-11	CLAMP, POWER TILT CORD	FOP-8-6-31	COVER ASSY., ENGINE	F-8-1
BUSH A, COVER LOCK	F-8-10-12	CLAMP, PURGE HOSE	E-18-30	COVER ASSY., ENGINE	F-8-1
BUSH B, COVER LOCK	F-8-10-13	CLAMP, TUBE(8.0)	E-18-10-51	COVER B, TERMINAL	F-7-10-5
BUSH COMP., VERTICAL SHAFT	F-3-20-3	CLAMP, TUBE(D10.5)	E-4-10-8	COVER B, TERMINAL(L)	F-7-3
BUSH, BLADE BRAKE	F-2-26	CLAMP, TUBE(D10.5)	E-6-40	COVER B, TERMINAL(L)	F-7-10-4
BUSH, INSULATION	E-19-20	CLAMP, TUBE(D10.5)	E-6-41	COVER COMP.	E-18-10-6
BUSH, LOWER CYLINDER	F-11-23	CLAMP, TUBE(D10.7)	E-18-22	COVER COMP., CYLINDER HEAD	E-1-1
BUSH, MOTOR CODE	F-10-27	CLAMP, TUBE(D17)	E-15-21	COVER COMP., FUSE	F-7-20-2
BUSH, MOTOR CODE	F-10-68	CLAMP, TUBE(D25.0)	E-4-10-10	COVER COMP., PLUG HOLE COIL	E-1-4
BUSH, SWIVEL CASE	F-10-18	CLAMP, TUBE(D32.5)	E-4-10-9	COVER, BEARING	E-19-5
BUSH, SWIVEL CASE	F-11-9	CLAMP, WATER TUBE	E-4-10-11	COVER, CHAIN CASE	E-9-10-2
BUSH, TILT ARM	F-10-23	CLIP B1, TUBE	F-9-13	COVER, DRAIN PLUG	F-8-20-8
BUTTON, THROTTLE	FOP-8-9	CLIP(10.7MM)	F-10-69	COVER, DUAL GRIP	FOP-8-2-8
BUTTON, THROTTLE	FOP-8-2-10	CLIP(14MM)	F-10-56	COVER, EX. MANIFOLD	E-4-3
BUTTON, THROTTLE	FOP-8-4-8	CLIP, BRAKE PIPE(A)	F-2-24	COVER, FLUSH VALVE	E-6-15
BUZZER COMP., WARNING	FOP-6-20	CLIP, DETENT	FOP-8-7-9	COVER, FR. SEPARATE	F-8-20-6
BUZZER COMP., WARNING	FOP-6-1-13	CLIP, EMERGENCY LOCK	FOP-6-16	COVER, GEAR CASE	F-3-5
BUZZER COMP., WARNING	FOP-6-2-12	CLIP, EMERGENCY LOCK	FOP-6-1-10	COVER, GRIP	FOP-8-4-4
BUZZER COMP., WARNING	FOP-6-3-12	CLIP, EMERGENCY LOCK	FOP-6-2-10	COVER, IMPELLER	F-4-5
BUZZER COMP., WARNING	FOP-6-4-12	CLIP, EMERGENCY LOCK	FOP-6-3-10	COVER, IMPELLER	FOP-10-1-5
BUZZER COMP., WARNING	FOP-8-6-46	CLIP, EMERGENCY LOCK	FOP-6-4-10	COVER, L. ENGINE UNDER	F-8-20-10
BUZZER COMP., WARNING	FOP-8-7-42	CLIP, EMERGENCY LOCK	FOP-8-6-43	COVER, L. GRIP	FOP-8-5
<C>		CLIP, FUEL HOSE	E-18-25	COVER, L. GRIP	FOP-8-2-6
CABLE ASSY, INTERFACE(6FT)	FOP-11-10	CLIP, FUEL TUBE, 14	E-14-35	COVER, LEVER	FOP-8-7-6
CABLE ASSY, REMOTE CONTROL(B)	FOP-8-6-34	CLIP, FUEL TUBE, 14	F-7-10-16	COVER, LOCK ARM	FOP-8-4-6
CABLE ASSY, REMOTE CONTROL(B)	FOP-8-7-30	CLIP, HARNESS	E-18-27	COVER, OIL PUMP	E-5-4
CABLE ASSY, STARTER	F-7-10-2	CLIP, HARNESS BAND(BLACK)	E-3-38	COVER, POWER TRIM-TILT WIRE	FOP-8-7-18
CABLE ASSY, SWITCH PANEL	FOP-6-9	CLIP, HARNESS BAND(BLACK)	E-9-10-35	COVER, POWER TRIM-TILT WIRE	FOP-8-7-5
CABLE ASSY, SWITCH PANEL	FOP-6-9	CLIP, HARNESS BAND(BLACK)	F-7-7	COVER, PUMP(A)	E-18-10-29
CABLE ASSY, SWITCH PANEL	FOP-6-9	CLIP, HARNESS BAND(BLACK)	F-7-10-17	COVER, PUMP(B)	E-18-10-28
CABLE ASSY, SWITCH PANEL (20FT)(NHK MEC)	FOP-6-9	CLIP, HARNESS BAND(BLACK)	FOP-11-6	COVER, R. ENGINE UNDER	F-8-20-9
CABLE ASSY, SWITCH PANEL (25FT)(NHK MEC)	FOP-6-9	CLIP, HARNESS BAND(NATURAL)	E-4-17	COVER, RELIEF VALVE	E-6-19
CABLE ASSY, SWITCH PANEL (30FT)(NHK MEC)	FOP-6-9	CLIP, INJECTOR	E-14-3	COVER, STARTER TERMINAL	F-7-10-3
CABLE COMP. A, COVER LOCK	F-8-10-8	CLIP, MUDGUARD	F-8-20-17	COVER, THERMOSTAT	E-9-10-6
CABLE COMP. B, COVER LOCK	F-8-10-9	CLIP, PISTON PIN	E-7-4	COVER, WATER JACKET	E-18-10-12
CABLE SET, PANEL INDICATOR	FOP-6-2	CLIP, ROLLER	FOP-8-7-74	CRANKCASE COMP.	E-3-1
		CLIP, SENSOR HOSE	E-18-18	CRANKSHAFT COMP.	E-7-8
		CLIP, TUBE	E-18-1	CRANKSHAFT COMP.	E-7-8
		CLIP, TUBE	E-18-1-1	CRANKSHAFT COMP.	E-7-8

CUP SET, WATER SEPARATOR..... E-18-1-3
CUP, FUEL STRAINER..... E-18-1-8
<D>
DAMPER, HOOK..... F-8-4
DOWEL PIN, 10X12..... E-7-17
DOWEL PIN, 10X16..... E-5-25
DOWEL PIN, 10X16..... E-6-48
DOWEL PIN, 10X16..... E-9-20-27
DOWEL PIN, 13X14..... E-3-32
DOWEL PIN, 13X20..... E-3-31
DOWEL PIN, 14X20..... E-5-26
DOWEL PIN, 14X20..... E-6-49
DOWEL PIN, 14X20..... E-9-20-28
DOWEL PIN, 18X13..... E-10-12
DOWEL PIN, 18X22..... E-3-30
DOWEL PIN, 4.2X10.3..... E-9-34
DOWEL PIN, 6X10..... E-6-47
DOWEL PIN, 6X10..... F-3-18
DOWEL PIN, 6X10..... F-3-20-18
DOWEL PIN, 6X10..... F-4-25
DOWEL PIN, 8X10..... E-10-13
DRIVER, SCREW(NO.2 + -)..... F-13-1
DRUM ASSY., FREE THROTTLE..... FOP-8-7-26
DUCT A, SILENCER..... E-13-1
DUCT B, SILENCER..... E-13-2
DUMMY, WATER PROOF (GREEN)..... FOP-6-2-4
DUMMY, WATER PROOF (GREEN)..... FOP-6-3-4
DUMMY, WATER PROOF (GREEN)..... FOP-6-4-4
<E>
END COVER, RR..... E-19-19
END, NIPPLE..... F-3-10
E-RING, 10MM..... F-4-35
E-RING, 12MM..... F-2-50
E-RING, 15MM..... F-11-45
E-RING, 3MM..... FOP-8-6-77
E-RING, 4MM..... F-2-48
E-RING, 4MM..... FOP-8-6-78
E-RING, 6MM..... F-2-49
E-RING, 6MM..... F-8-10-29
E-RING, 6MM..... FOP-8-36
E-RING, 6MM..... FOP-8-2-41
E-RING, 6MM..... FOP-8-4-28
E-RING, 6MM(LOOSE PARTS)..... FOP-8-7-68
E-RING, 7MM..... FOP-8-6-79
<F>
FILTER ASSY., SPOOL VALVE..... E-9-20-9
FILTER ASSY., VTC..... E-9-20-13
FILTER B..... F-11-16
FILTER COMP., ELECTRONIC AIR CONTROL VALVE..... E-14-19
FLANGE COMP., OIL FILTER..... E-5-11
FLOAT SET..... E-18-10-2
FLYWHEEL COMP..... E-5-12
FRAME COMP., MOUNTING..... F-10-11
FUSE, BLOCK 100A(L TYPE)..... F-7-20-3
FUSE, MINI(10A)..... F-7-20-10
FUSE, MINI(15A)..... F-7-20-11
FUSE, MINI(30A)..... F-7-20-12
<G>
GASKET A, INJECTOR BASE..... E-14-11
GASKET B, IMPELLER..... F-4-6
GASKET B, IMPELLER..... FOP-10-3
GASKET B, IMPELLER..... FOP-10-1-6
GASKET COMP., CYLINDER HEAD..... E-9-20-6
GASKET COMP., EX. MANIFOLD..... E-4-4
GASKET, EX. GUIDE..... E-6-9
GASKET, IDLE EX. PORT..... E-6-11
GASKET, MOUNT CASE..... E-6-23
GASKET, UPPER MOUNTING HOLDER..... F-10-14
GAUGE COMP., OIL LEVEL..... E-6-5
GEAR ASSY., INTERNAL..... E-21-15
GEAR ASSY., PLANETARY..... E-21-3
GEAR ASSY., SHIFT..... FOP-8-7-23
GEAR ASSY.,INTERNAL..... E-21-23
GEAR COMP., BEVEL(FORWARD 30T)..... F-5-7
GEAR COMP., BEVEL(RVS, 30T)..... F-5-1-8
GEAR, BEVEL(FORWARD 30T)..... F-5-1-7
GEAR, BEVEL(RVS, 30T)..... F-5-8
GEAR, DRIVE..... FOP-8-7-24
GEAR, PINION..... F-4-16
GENERATOR ASSY., A.C..... E-19-15
GENERATOR ASSY., A.C..... E-19-15
GRIP..... F-13-2
GRIP..... FOP-8-7-5
GRIP, REMOTE CONTROL HANDLE..... FOP-8-6
GRIP, REMOTE CONTROL HANDLE..... FOP-8-2-7
GRIP, REMOTE CONTROL HANDLE..... FOP-8-6-4
GROMMET, ELECTRONIC PARTS CASE..... E-20-10-2
GROMMET, EXTENSION CASE..... F-4-12
GROMMET, GEAR CASE..... F-3-4
GROMMET, POWER TILT SWITCH..... F-8-20-4
GROMMET, RELAY..... F-7-10-8
GROMMET, REMOTE CONTROL CABLE..... F-8-10-2

GROMMET, SILENCER..... E-15-6
GROMMET, SILENCER DUCT..... E-15-7
GROMMET, TA SENSOR..... E-15-14
GROMMET, UNDER CASE..... E-13-4
GROMMET, UNDER CASE..... E-15-15
GROMMET, UNDER CASE(C)..... F-8-10-3
GROMMET, UNDER COVER..... F-8-20-5
GROMMET, VAPOR SEPARATOR..... E-18-10-34
GROMMET, VAPOR SEPARATOR..... E-18-10-35
GROMMET, WATER CHECK..... F-8-20-13
GROMMET, WATER TUBE..... E-6-12
GROMMET, WIRE(14)..... FOP-8-7-21
GUIDE COMP. B, CAM CHAIN..... E-9-13
GUIDE COMP., BALANCER SHAFT CHAIN..... E-10-7
GUIDE COMP., CAM CHAIN..... E-9-12
GUIDE COMP., EX..... E-6-8
GUIDE COMP., ROD..... F-11-14
GUIDE COMP., ROD..... F-11-14
GUIDE COMP., ROD..... F-11-14
GUIDE COMP., ROD..... F-11-14
GUIDE, ENGINE COVER AIR..... F-8-6
GUIDE, EX. VALVE(OS)..... E-9-20-3
GUIDE, IN. VALVE(OS)..... E-9-20-2
<H>
HANDLE, REMOTE CONTROL..... FOP-8-4
HANDLE, REMOTE CONTROL..... FOP-8-2-5
HANDLE, REMOTE CONTROL..... FOP-8-4-3
HANDLE, REMOTE CONTROL..... FOP-8-6-2
HANGER B, ENGINE..... E-19-1
HANGER, ENGINE..... E-3-5
HARNES ASSY., MAIN WIRE..... F-7-1
HARNES ASSY., REMOTE CONTROL SUB..... FOP-11-2
HARNES ASSY., SUB WIRE(A)..... E-9-10-31
HARNES ASSY., SUB WIRE(B)..... E-9-10-32
HARNES ASSY., SWITCH PANEL..... FOP-6-8
HARNES ASSY., SWITCH PANEL..... FOP-6-1-4
HARNES ASSY., SWITCH PANEL..... FOP-6-2-3
HARNES ASSY., SWITCH PANEL..... FOP-6-3-3
HARNES ASSY., SWITCH PANEL..... FOP-6-4-3
HARNES COMP..... E-18-10-43
HARNES, TROLLING CONTROL SWITCH PANEL..... FOP-12-5
HEAD KIT, CYLINDER..... E-9-20-1
HOLDER..... E-18-10-11
HOLDER ASSY., BRUSH..... E-19-2
HOLDER COMP., BRUSH..... E-21-9
HOLDER COMP., BRUSH..... E-21-9
HOLDER, BEARING..... F-5-1-11
HOLDER, DRAIN TUBE..... F-2-46
HOLDER, NEUTRAL LOCK..... FOP-8-4-14
HOLDER, NEUTRAL LOCK..... FOP-8-7-20
HOLDER, OIL FILTER..... E-5-16
HOLDER, PROPELLER SHAFT..... F-5-10
HOLDER, PROPELLER SHAFT..... F-5-1-10
HOLDER, SEAL..... F-2-20
HOLDER, SHIFT ROD..... F-4-11
HOLDER, SHIFT ROD..... F-4-11
HOLDER, SHIFT ROD..... F-4-11
HOLDER, SHIFT ROD..... F-4-11
HOLDER, SHIFT ROD..... F-4-11
HOLDER, UPPER MOUNTING..... F-10-13
HOOK KIT, COVER..... F-8-15
HOSE COMP., FUEL..... E-18-6
HOSE, PRESSURE REGULATOR RETURN..... E-18-13
HOUSING ASSY., L. INNER..... FOP-8-3
HOUSING ASSY., L. INNER..... FOP-8-2-3
HOUSING ASSY., R. INNER..... FOP-8-2-4
HOUSING ASSY., R. INNER..... FOP-8-4-2
HOUSING COMP., REMOTE CONTROL..... FOP-8-13
HOUSING COMP., REMOTE CONTROL BOX(A)..... FOP-8-6-10
HOUSING COMP., REMOTE CONTROL BOX(B)..... FOP-8-6-11
HOUSING COMP., REMOTE CONTROL BOX(DUAL)..... FOP-8-2-14
HOUSING, FR..... FOP-8-7-12
HOUSING, IMPELLER..... F-4-3
HOUSING, IMPELLER..... FOP-10-1-3
HOUSING, LEAD..... FOP-8-14
HOUSING, LEAD..... FOP-8-2-15
HOUSING, LOWER CENTER MOUNTING..... F-3-20-8
HOUSING, LOWER MOUNTING..... F-3-20-5
HOUSING, REMOTE CONTROL BOX(C)..... FOP-8-6-12
HOUSING, RR..... FOP-8-7-13
HOUSING, WATER SEAL..... F-4-15
<I>
IMPELLER, PUMP..... F-4-2
IMPELLER, PUMP..... FOP-10-2
IMPELLER, PUMP..... FOP-10-1-2
INJECTOR ASSY., FUEL..... E-14-2

INSULATOR..... E-18-10-31
INSULATOR COMP..... E-18-10-30
<J>
JOINT A, BREATHER..... F-10-4
JOINT ASSY (INLET)..... F-6-2
JOINT ASSY (OUTLET)..... F-6-3
JOINT SET..... E-18-10-8
JOINT, DRIVE..... F-11-13
JOINT, FOUR-WAY..... E-4-10-6
JOINT, FUEL PIPE..... E-14-8
JOINT, FUEL PIPE..... E-14-9
JOINT, FUEL PIPE..... E-18-10-39
JOINT, FUEL TUBE..... E-4-10-2
JOINT, FUEL TUBE..... F-9-7
JOINT, FUEL TUBE..... F-9-15
JOINT, WATER HOSE..... F-9-10
<K>
KEY, 4.5X21..... E-7-16
KEY, WOODRUFF..... F-4-24
KEY, WOODRUFF..... FOP-10-4
KEY, WOODRUFF..... FOP-10-1-9
KIT, CABLE(NMEA)(6FT)..... FOP-11-7
<L>
LABEL, FUSE..... F-12-1
LABEL, OIL CAUTION(E)..... F-12-10
LABEL, SIGP..... FOP-8-7-48
LABEL, WARNING OPERATOR..... F-12-11
LAMP ASSY., INDICATION..... FOP-8-6-44
LAMP ASSY., INDICATION..... FOP-8-7-40
LAMP ASSY., INDICATION(4-LED)..... FOP-6-18
LAMP ASSY., INDICATION(4-LED)..... FOP-6-1-11
LEVER SET..... E-21-17
LEVER, COVER LOCK..... F-8-10-10
LEVER, FREE THROTTLE..... FOP-8-7-28
LEVER, HAND..... FOP-8-7-3
LEVER, HANDLE LOCK..... FOP-8-6-3
LEVER, IDLE..... FOP-8-6-22
LINE, FUEL..... E-14-4
LINER, PUMP..... F-4-4
LINER, PUMP..... FOP-10-1-4
LINER, SWIVEL CASE..... F-10-17
LINK, THROTTLE..... F-2-3
LINKAGE, PIVOT..... F-2-1
LOCK COMP., FR..... F-8-10-19
LOCK COMP., FR..... F-8-10-19
LOCK COMP., FR..... F-8-10-19
LOCK COMP., FR..... F-8-10-19
LOCK COMP., SIDE..... F-8-10-20
LOW PERMEATION HOSE L=1600..... F-6-7
LOW PERMEATION HOSE L=700..... F-6-6
<M>
MANIFOLD COMP., EX..... E-4-2
MANIFOLD COMP., INTAKE..... E-14-14
MARK, EMBLEM..... FOP-8-7-47
MARK, EMERGENCY STOP(US)..... FOP-8-7-44
MARK, EMERGENCY STOP(US)(LOOSE PARTS)..... FOP-8-7-45
MARK, FAST IDLE..... FOP-8-6-48
MARK, FAST IDLE..... FOP-8-7-43
MARK, FLUSH MOUNT..... FOP-8-4-19
MARK, FR. EMBLEM(TOHATSU)..... F-12-16
MARK, FR.(BFT150)..... F-12-16
MARK, HANDLE FLUSH MOUNT..... FOP-8-4-18
MARK, L. SIDE STRIPE..... F-12-15
MARK, R. SIDE STRIPE..... F-12-14
MARK, REMOTE CONTROL(DUAL)..... FOP-8-2-24
MARK, REMOTE CONTROL(SINGLE)..... FOP-8-21
MARK, RR.(BFT150)..... F-12-13
MARK, RR.(BFT150)..... F-12-13
MARK, SIDE STRIPE..... F-12-14
MARK, SIDE STRIPE..... F-12-15
METAL COMP., ANODE..... F-3-9
METAL KIT, ANODE..... F-10-1
METAL, ANODE..... E-4-1
METAL, BALANCER SHAFT(DAIDO)..... E-10-8
METER LEAD WIRE..... FOP-2-3
MOTION COMP., LOST..... E-9-20-7
MOTOR ASSY., POWER TILT..... F-11-3
MOTOR ASSY., POWER TILT..... F-11-3
MOTOR ASSY., POWER TILT..... F-11-3
MOTOR ASSY., POWER TILT..... F-11-3
MOTOR ASSY., STARTER..... E-21-1
MOUNT COMP., UPPER RUBBER..... F-10-12
<N>
NIPPLE, GREASE..... F-10-59
NIPPLE, SENSOR..... F-3-11
NUT..... FOP-6-2-16
NUT..... FOP-6-3-16
NUT..... FOP-6-4-16
NUT, 5MM..... FOP-8-7-59
NUT, 6MM(LOOSE PARTS)..... FOP-8-7-57
NUT, ADJUSTER ROD..... F-10-43
NUT, CASTLE, 18MM..... F-5-13

NUT, CASTLE, 18MM	F-5-1-14	O-RING, 59.4X3.1	E-21-22	PLATE, REMOTE CONTROL	FOP-8-6-47
NUT, CLIP	F-8-20-15	O-RING, 6.5X1.5	E-3-35	PLATE, REMOTE CONTROL CABLE	F-2-5
NUT, FLANGE CAP, 10MM	E-3-28	O-RING, 6.9X1.45	F-3-19	PLATE, RUBBER SETTING	F-3-1
NUT, FLANGE CAP, 6MM	E-1-6	O-RING, 7.45X3.61(NOK)	E-14-38	PLATE, SHIFT	F-5-6
NUT, FLANGE, 10MM	F-10-44	O-RING, 7.47X3.6	E-14-37	PLATE, SHIFT	F-5-1-6
NUT, FLANGE, 12MM	F-3-20-14	O-RING, 7.8X1.9(ARAI)	E-14-36	PLATE, SHIFT PIVOT	F-2-14
NUT, FLANGE, 12MM	F-10-40	O-RING, 7.8X1.9(ARAI)	E-18-10-52	PLATE, SPEED SENSOR TUBE	F-10-16
NUT, FLANGE, 5MM	FOP-6-3	O-RING, 76.4X3.1	E-4-13	PLATE, SPRING SETTING	FOP-8-6-23
NUT, FLANGE, 5MM	FOP-6-1-2	O-RING, 79.8X3.1	E-4-14	PLATE, SWITCH	FOP-8-7-36
NUT, FLANGE, 5MM	FOP-6-2-15	O-RING, 9.5X1.5(HONDA KIKAKI)	E-9-10-25	PLATE, TDC PULSE	E-9-3
NUT, FLANGE, 5MM	FOP-6-3-15	O-RING, 9.5X1.9	E-3-36	PLATE, WATER TUBE	E-6-13
NUT, FLANGE, 5MM	FOP-6-4-15	O-RING, 9.5X1.9	E-4-16	PLATE, WINKER BUZZER	FOP-6-19
NUT, FLANGE, 6MM	E-14-33	O-RING, 9.5X1.9	E-9-10-26	PLATE, WINKER BUZZER	FOP-6-1-12
NUT, FLANGE, 8MM	E-14-32	O-RING, CHAIN CASE	E-9-10-23	PLATE, WINKER BUZZER	FOP-8-6-45
NUT, FLANGE, 8MM	E-19-29	O-RING, THERMOSTAT COVER	E-6-21	PLATE, WINKER BUZZER	FOP-8-7-41
NUT, HEX, 12MM	F-10-63	O-RING, WATER PUMP	F-4-32	PLUG, FUEL TUBE	F-9-8
NUT, HEX, 16MM	F-8-20-16	O-RING, WATER PUMP	FOP-10-5	PLUG, INNER CONNECTOR	FOP-6-10
NUT, HEX, 16MM	FOP-6-23	O-RING, WATER PUMP	FOP-10-1-10	PLUG, INNER CONNECTOR	FOP-6-1-5
NUT, HEX, 16MM	FOP-6-1-16	<P>		PLUG, INNER CONNECTOR	FOP-6-2-5
NUT, HEX, 16MM	FOP-8-6-53	PACKING	E-21-16	PLUG, INNER CONNECTOR	FOP-6-3-5
NUT, HEX, 16MM	FOP-8-7-58	PACKING	F-11-43	PLUG, INNER CONNECTOR	FOP-6-4-5
NUT, HEX, 18MM	F-4-21	PACKING, CHAIN CASE	E-9-10-24	PLUG, INNER CONNECTOR	FOP-8-6-35
NUT, HEX, 20MM	F-2-32	PACKING, CYLINDER HEAD COVER	E-1-2	PLUG, INNER CONNECTOR	FOP-8-7-31
NUT, HEX, 4MM	FOP-12-8	PACKING, DUAL	FOP-8-2-19	PLUG, INNER CONNECTOR	FOP-11-3
NUT, HEX, 5MM	F-2-47	PACKING, ELECTRONIC AIR CONTROL VALVE		PLUG, OUTER CONNECTOR	FOP-6-11
NUT, HEX, 5MM	FOP-8-29			PLUG, OUTER CONNECTOR	FOP-6-1-6
NUT, HEX, 5MM	FOP-8-35	PACKING, FLASH VALVE	E-6-20	PLUG, OUTER CONNECTOR	FOP-6-2-6
NUT, HEX, 5MM	FOP-8-2-33	PACKING, INTAKE MANIFOLD	E-14-12	PLUG, OUTER CONNECTOR	FOP-6-3-6
NUT, HEX, 5MM	FOP-8-2-34	PACKING, OIL PAN	E-6-2	PLUG, OUTER CONNECTOR	FOP-6-4-6
NUT, HEX, 5MM	FOP-8-2-40	PACKING, OIL PUMP BODY	E-5-3	PLUG, OUTER CONNECTOR	FOP-8-6-36
NUT, HEX, 5MM	FOP-8-6-76	PACKING, SINGLE	FOP-8-18	PLUG, OUTER CONNECTOR	FOP-8-7-32
NUT, HEX, 6MM	E-19-31	PACKING, THERMOSTAT COVER	E-9-10-7	PLUG, OUTER CONNECTOR	FOP-11-4
NUT, HEX, 6MM	F-8-14	PACKING, THROTTLE BODY	E-14-13	PLUG, SPARK(IZFRGK-11)	E-20-4
NUT, HEX, 6MM	FOP-8-4-25	PANEL ASSY., CONTROL(SINGLE)	FOP-6-2-19	PLUG, SPARK(KJ20DR-M11)	E-20-4
NUT, HEX, 6MM	FOP-8-6-54	PANEL ASSY., CONTROL(TRIPLE)	FOP-6-4-19	PLUG, SPARK(SKJ20DR-M11)	E-20-4
NUT, HEX, 6MM	FOP-8-6-75	PANEL ASSY., CONTROL(TWIN)	FOP-6-3-19	PLUG, SPARK(IZFRGK-11)	E-20-4
NUT, LOCK, 64MM	F-4-20	PANEL ASSY., INDICATOR(4-LED)	FOP-6-17	PLUG, TDC HOLE	E-9-20-16
NUT, PULLEY LOCK	E-19-7	PANEL ASSY., SWITCH	FOP-6-5	PLUG, VTC HOLE	E-9-20-11
NUT, SELF-LOCK(25X2.0)	F-10-42	PANEL ASSY., TROLLING CONTROL	FOP-12-6	PORT, IDLE EXHAUST	E-6-10
NUT, SELF-LOCK(3/8-24UNF)	F-10-45	PANEL KIT, SWITCH(4-LED)	FOP-6-1-1	PRIMER BULB	F-6-4
NUT, SELF-LOCK(7/8-14UNF)	F-10-41	PANEL KIT, SWITCH(B)(4-LED)	FOP-6-1	PRIMER BULB ASSY	F-6-1
NUT, SELF-LOCK, 5MM	F-3-17	PANEL KIT, SWITCH(SINGLE)	FOP-6-2-1	PROPELLER COMP., THREE BLADES	F-5-11
NUT, SELF-LOCK, 6MM	F-3-16	PANEL KIT, SWITCH(4-LED)	FOP-6-4-1	PROPELLER COMP., THREE BLADES	F-5-11
NUT, TAPPET ADJUSTING	E-9-32	PANEL KIT, SWITCH(TWIN)	FOP-6-3-1	PROPELLER COMP., THREE BLADES	F-5-11
NUT, TAPPET ADJUSTING	E-9-33	PANEL, BACK	FOP-8-7-14	PROPELLER COMP., THREE BLADES	F-5-11
NUT, WATER MOUTH	F-9-9	PANEL, CONTROL	FOP-6-6	PROPELLER COMP., THREE BLADES	F-5-11
NUT-WASHER, 5MM	E-19-30	PANEL, CONTROL	FOP-6-7	PROPELLER COMP., THREE BLADES	F-5-11
NUT-WASHER, 6MM	F-7-5	PANEL, CONTROL	FOP-6-1-3	PROPELLER COMP., THREE BLADES	F-5-11
NUT-WASHER, 8MM	F-7-10-13	PANEL, CONTROL(SINGLE)	FOP-6-2-2	PROPELLER COMP., THREE BLADES	F-5-11
<O>		PANEL, CONTROL(TRIPLE)	FOP-6-4-2	PROPELLER COMP., THREE BLADES	F-5-11
OIL SEAL	F-11-33	PANEL, CONTROL(TWIN)	FOP-6-3-2	PROPELLER COMP., THREE BLADES	F-5-11
OIL SEAL, 14X26X6	F-2-43	PIN A, DOWEL, 12X16	E-10-14	PROPELLER COMP., THREE BLADES	F-5-11
OIL SEAL, 31X46X7(NOK)	E-5-21	PIN, 6X6	FOP-8-6-63	PROPELLER COMP., THREE BLADES	F-5-11
OIL SEAL, 39.5X52X6(ARAI)	F-10-60	PIN, LINK	F-2-38	PROPELLER COMP., THREE BLADES	F-5-1-12
OIL SEAL, 43X58X7(ARAI)	E-9-10-22	PIN, LINK	F-2-40	PROPELLER COMP., THREE BLADES	F-5-1-12
OIL SEAL, 46X60X9	E-5-20	PIN, LOCK, 6MM	FOP-8-6-62	PROPELLER COMP., THREE BLADES	F-5-1-12
OIL SEAL, 80X98X10(ARAI)	E-3-33	PIN, PISTON	E-7-3	PROPELLER COMP., THREE BLADES	F-5-1-12
ORIFICE, LOWER BLOCK	E-3-4	PIN, SHIFT LINK	F-2-39	PROPELLER COMP., THREE BLADES	F-5-1-12
ORIFICE, OIL JET	E-3-7	PIN, SHIFTER, 8X47	F-5-2	PULLER, MINI FUSE	F-7-20-4
O-RING	E-15-12	PIN, SHIFTER, 8X47	F-5-1-2	PULLEY	E-19-6
O-RING	E-18-1-11	PIN, SNAP, 12MM	F-2-41	PULLEY, CRANKSHAFT	E-7-14
O-RING	E-18-10-13	PIN, SPLIT, 4.0	F-5-19	PUMP ASSY.	F-11-11
O-RING	E-18-10-14	PIN, SPLIT, 4.0	F-5-1-21	PUMP ASSY., FUEL	E-18-5
O-RING	E-18-10-15	PIN, SPRING, 2.5X20	F-10-64	PUMP ASSY., OIL	E-5-2
O-RING	E-18-10-16	PIN, UPPER CYLINDER	F-11-24	PUMP KIT, IMPELLER	FOP-10-1
O-RING	E-18-10-17	PIN, UPPER CYLINDER	F-11-24	PUMP KIT, IMPELLER	FOP-10-1-1
O-RING	E-18-10-18	PIN, UPPER CYLINDER	F-11-24	PUMP UNIT, FUEL	E-18-10-4
O-RING	E-18-10-19	PIN, UPPER CYLINDER	F-11-24	PUMP UNIT, FUEL	E-18-10-37
O-RING SET, 3.5X31.7	F-11-41	PIPE COMP., OIL LEVEL	E-6-6	PUMP UNIT, FUEL(B)	E-18-10-9
O-RING, 1.8X69.6	F-11-35	PIPE, HARNESS GUIDE	FOP-8-6-32	<R>	
O-RING, 1.8X7.7	F-11-37	PISTON A	E-7-2	RECEIVER, THRUST	F-10-28
O-RING, 1.9X11	F-11-38	PISTON B	E-7-2	RECTIFIER ASSY.	E-19-21
O-RING, 105X3.1	F-5-27	PISTON COMP., FREE	F-11-20	REGULATOR ASSY.	E-19-22
O-RING, 105X3.1	F-5-1-29	PIVOT, SHIFT	F-2-15	REGULATOR ASSY., PRESSURE	E-14-5
O-RING, 11.5X3.5	E-6-45	PIVOT, SHIFT	FOP-8-6-17	RELAY ASSY., FUEL PUMP(DENSO)	F-7-20-5
O-RING, 13X1.5(ARAI)	E-3-37	PIVOT, SHIFT SLIDE	F-2-16	RELAY ASSY., POWER TILT	F-7-10-7
O-RING, 15.54X2.26	F-10-61	PLATE	E-18-1-12	RELAY ASSY., POWER(12V-20A)	F-7-20-6
O-RING, 15X1.9	E-9-10-27	PLATE	E-18-10-10	RETAINER, SPRING	E-7-18
O-RING, 15X1.9	E-9-20-24	PLATE ASSY.	FOP-8-7-2	RETAINER, SPRING	E-7-18
O-RING, 15X1.9	E-9-20-25	PLATE COMP., SLIDING	FOP-8-6-15	RETAINER, VALVE SPRING	E-9-26
O-RING, 16MM	E-6-44	PLATE COMP., THROTTLE	F-2-4	RING	E-18-10-32
O-RING, 2.0X70.5	F-11-34	PLATE SET, TRANSOM(5.5MM FLAT)	FOP-7-2	RING SET, PISTON(STD.)	E-7-1
O-RING, 20.6X2.6	E-6-46	PLATE SET, TRIM ADJUST	FOP-7-1	RING, BACK UP	F-11-17
O-RING, 22.5X2.4	E-5-22	PLATE, CABLE CLAMP	FOP-8-11	RING, CROSS PIN	F-5-3
O-RING, 25X2.4(NOK)	F-2-45	PLATE, CABLE CLAMP	FOP-8-2-12	RING, CROSS PIN	F-5-1-3
O-RING, 26X2.7	E-3-34	PLATE, CRANK PULSER	E-7-13	RING, INNER(15X20X23)	F-2-42
O-RING, 3.5X35.7	F-11-39	PLATE, DWELL	FOP-8-15	RING, STOPPER	F-2-11
O-RING, 3.5X38.7	F-11-36	PLATE, DWELL	FOP-8-2-16	RING, WATER TUBE SEAL	F-4-8
O-RING, 3.5X41.7	F-11-40	PLATE, DWELL	FOP-8-4-10	RING, WATER TUBE SEAL	FOP-10-1-7
O-RING, 33.2X2.4(NOK)	E-18-26	PLATE, HANDLE	FOP-8-10	ROD COMP. A, SHIFT(L)	F-2-10
O-RING, 37X2.4	E-4-15	PLATE, HANDLE	FOP-8-2-11	ROD COMP. A, SHIFT(XL)	F-2-10
O-RING, 55.6X3.5	F-4-31	PLATE, LEVER SETTING	FOP-8-6-8	ROD COMP., CONNECTING	E-7-6
O-RING, 58.5X3.5	F-4-33	PLATE, LOCK	F-2-17	ROD COMP., PISTON	F-11-18

ROD COMP., PISTON	F-11-18	SCREW, TAPPING, 5X25	FOP-8-6-74	SPACER, CABLE CLAMP	FOP-8-17
ROD COMP., PISTON	F-11-18	SCREW, TAPPING, 5X8	FOP-8-6-70	SPACER, CABLE CLAMP	FOP-8-2-18
ROD COMP., PISTON	F-11-18	SCREW, TAPPING, 6X16	FOP-8-6-73	SPACER, CABLE CLAMP	FOP-8-4-13
ROD COMP., PISTON(B)	F-11-12	SCREW, TAPPING, 6X30	FOP-8-4-24	SPACER, CABLE CLAMP	FOP-8-6-33
ROD COMP., SHIFT	F-4-9	SCREW, TRUSS, 4X12	FOP-8-4-21	SPACER, CLICK SPRING	FOP-8-6-27
ROD COMP., SHIFT	F-4-9	SCREW, WASHER	E-18-10-22	SPACER, NEUTRAL SWITCH	FOP-8-6-30
ROD COMP., THROTTLE	F-2-2	SCREW-WASHER	E-18-10-20	SPACER, REMOTE CONTROL BOX	FOP-8-6-26
ROD KIT, STEERING	F-10-3	SCREW-WASHER	E-19-10	SPRING COMP., CLICK	F-10-5
ROD, ADJUSTING	F-10-21	SCREW-WASHER, 4X25	E-19-11	SPRING(1)	FOP-8-7-27
ROD, STEERING	F-10-26	SCREW-WASHER, 5X15	F-7-20-9	SPRING(2)	FOP-8-7-8
ROLLER	FOP-8-7-70	SEAL A, COVER UNDER	F-8-20-11	SPRING, ACCELERATOR WHEEL	FOP-8-6-21
ROLLER, 3X12.8	F-5-25	SEAL A, VALVE STEM(ARAI)	E-9-20-4	SPRING, AIR FLOW TUBE	E-15-3
ROLLER, 3X12.8	F-5-1-27	SEAL A, VALVE STEM(NOK)	E-9-20-4	SPRING, CHOKE RETURN	FOP-8-6-25
ROLLER, 5X8	E-5-28	SEAL B, COVER UNDER	F-8-20-12	SPRING, CLICK	F-2-9
ROLLER, CLICK	FOP-8-6-64	SEAL B, VALVE STEM(ARAI)	E-9-20-5	SPRING, CLICK ASSIST	F-10-6
ROLLER, DRIVE GEAR CAM	FOP-8-7-69	SEAL B, VALVE STEM(NOK)	E-9-20-5	SPRING, COVER LOCK HOOK	F-8-10-14
ROLLER, FREE THROTTLE	FOP-8-7-73	SEAL, ENGINE COVER	F-8-2	SPRING, COVER LOCK HOOK	F-8-10-15
ROTOR ASSY.	E-19-16	SEAL, FR. SEPARATE COVER	F-8-20-7	SPRING, DETENT	FOP-8-7-29
ROTOR COMP.	E-21-5	SEAL, PLUG HOLE	E-20-2	SPRING, EX. VALVE(GRAY)	E-9-25
ROTOR, INNER OIL PUMP	E-5-8	SEAL, RUBBER	FOP-8-7-19	SPRING, FLUSH VALVE	E-6-16
ROTOR, OUTER OIL PUMP	E-5-9	SEAL, SPARK PLUG TUBE(NOK)	E-1-3	SPRING, IN. VALVE(PINK)	E-9-24
RUBBER B, STAND STOPPER	F-8-20-21	SEAL, WATER	F-11-42	SPRING, LOCK ADJUSTER	F-8-5
RUBBER COMP., LOWER MOUNT	F-3-20-6	SEAL, WATER	F-11-42	SPRING, LOCK LEVER RETURN	F-8-10-16
RUBBER RING	E-9-10-29	SEAL, WATER	F-11-42	SPRING, MOTOR	F-11-7
RUBBER, FR. CARRIER CUSHION	E-14-22	SEAL, WATER	F-11-42	SPRING, NEUTRAL LOCK ARM	FOP-8-4-7
RUBBER, MOUNT CASE SEAL	E-6-24	SEAL, WATER(14X26X8)	F-2-44	SPRING, RELIEF VALVE	E-5-6
RUBBER, OIL PUMP	E-6-3	SEAL, WATER, 12X21X6	F-4-30	SPRING, REMOTE CONTROL HANDLE	FOP-8-6-7
RUBBER, TROLLING CONTROL SWITCH PANEL	FOP-12-2	SEAL, WATER, 22X35X7	E-6-43	SPRING, SET	E-18-10-42
<<>		SEAL, WATER, 23X36X6	F-4-29	SPRING, SHIFT	F-5-5
SCREEN COMP., FUEL STRAINER	E-18-10-41	SEAL, WATER, 23X36X8	F-4-28	SPRING, SHIFT	F-5-1-5
SCREEN, L. WATER	F-3-7	SEAL, WATER, 30X45X7	F-5-26	SPRING, SHIFT CLICK	FOP-8-6-24
SCREEN, R. WATER	F-3-6	SEAL, WATER, 30X45X7	F-5-1-28	SPRING, SHIFT ROD	F-4-10
SCREW	E-19-9	SEAT, SPRING(150)	E-7-19	SPRING, SILENCER DUCT GROMMET	E-15-8
SCREW	E-19-12	SEAT, VALVE SPRING	E-9-27	SPRING, SUPPORT	E-7-20
SCREW SET	E-15-1	SEAT, WATER MOUTH	F-9-11	SPROCKET COMP., CHAIN DRIVE	E-7-12
SCREW SET, DRAIN	E-18-10-7	SENSOR ASSY., AIR TEMP	E-15-13	SPROCKET, CAM CHAIN DRIVEN	E-9-6
SCREW, 4X10	FOP-8-7-52	SENSOR ASSY., CRANK	E-9-10-13	SPROCKET, CAM CHAIN DRIVEN IN.	E-9-7
SCREW, 4X6	FOP-8-7-50	SENSOR ASSY., KNOCK	E-3-12	SPROCKET, DRIVEN(17T)	E-10-4
SCREW, 5X10	FOP-8-7-51	SENSOR ASSY., MAP	E-15-11	STAY A, PLATE	E-18-10-3
SCREW, 5X12	FOP-8-7-53	SENSOR ASSY., TDC	E-9-20-15	STAY, A.C. GENERATOR	E-19-18
SCREW, 5X18	FOP-8-7-49	SENSOR ASSY., TRIM ANGLE	F-10-8	STAY, FUEL STRAINER	E-18-1-9
SCREW, 6X90(LOOSE PARTS)	FOP-8-7-54	SENSOR ASSY., WATER TEMPERATURE	E-3-15	STAY, PLATE	E-18-10-36
SCREW, 6X95	FOP-8-6-52	SENSOR ASSY., WATER TEMPERATURE	E-4-7	STAY, POWER TILT SWITCH	F-8-20-3
SCREW, FLAT, 5X12	FOP-8-6-51	SENSOR ASSY., WATER TEMPERATURE	E-9-10-11	STAY, VAPOR SEPARATOR	E-18-10-38
SCREW, FLAT, 6X16	E-5-23	SENSOR ASSY., WATER TEMPERATURE	E-9-10-12	STOPPER SET, SLEEVE	E-21-8
SCREW, OVAL, 5X50	F-3-21	SENSOR, LAF	E-4-6	STOPPER SET, SLEEVE	E-21-8
SCREW, PAN	E-18-10-21	SENSOR, OIL PRESSURE	E-3-16	STOPPER(TOOL)	E-9-10
SCREW, PAN, 4X10	FOP-8-26	SEPARATOR ASSY., VAPOR	E-18-10-33	STOPPER, TILT	F-10-25
SCREW, PAN, 4X10	FOP-8-2-29	SEPARATOR ASSY., WATER	E-18-1-2	STRAINER ASSY., VTC	E-9-20-12
SCREW, PAN, 5X10	FOP-8-23	SHAFT ASSY., CLUTCH	E-21-13	STRAINER COMP., FUEL	E-18-1-5
SCREW, PAN, 5X10	FOP-8-2-26	SHAFT ASSY., CLUTCH	E-21-13	STRAINER COMP., OIL	E-6-4
SCREW, PAN, 5X10	FOP-8-6-69	SHAFT ASSY., GEAR	E-21-14	STRAINER, FUEL	E-18-1-6
SCREW, PAN, 5X12	E-18-1-7	SHAFT ASSY., GEAR	E-21-14	STRAINER, FUEL PUMP	E-18-8
SCREW, PAN, 5X16	FOP-8-22	SHAFT COMP. A, SHIFT	F-2-12	SUB HARNESS ASSY., POWER	FOP-8-19
SCREW, PAN, 5X16	FOP-8-2-25	SHAFT COMP. B, SHIFT	F-2-18	SUB HARNESS ASSY., POWER TRIM-TILT(A)	FOP-8-2-20
SCREW, PAN, 5X16	FOP-8-4-20	SHAFT COMP., FR. BALANCER	E-10-2	SUB HARNESS ASSY., POWER TRIM-TILT(B)	FOP-8-2-21
SCREW, PAN, 5X18	E-15-16	SHAFT COMP., RR. BALANCER	E-10-3	SUB HARNESS ASSY., POWER TRIM-TILT(C)	FOP-8-4-16
SCREW, PAN, 5X18	FOP-8-25	SHAFT, COVER OPEN	F-8-10-17	SUSPENSION, AUDIBLE PILOT	FOP-6-2-11
SCREW, PAN, 5X18	FOP-8-2-28	SHAFT, EX. ROCKER	E-9-18	SUSPENSION, AUDIBLE PILOT	FOP-6-3-11
SCREW, PAN, 5X20	FOP-8-24	SHAFT, FR. LOCK	F-8-10-18	SUSPENSION, AUDIBLE PILOT	FOP-6-4-11
SCREW, PAN, 5X20	FOP-8-2-27	SHAFT, PROPELLER	F-5-9	SUSPENSION, STRAINER	E-18-9
SCREW, PAN, 5X30	FOP-8-4-22	SHAFT, PROPELLER	F-5-1-9	SUSPENSION, STRAINER	E-18-1-10
SCREW, PAN, 5X40	FOP-6-22	SHAFT, ROCKER	E-9-17	SWITCH ASSY., COMBINATION	FOP-6-13
SCREW, PAN, 5X40	FOP-6-1-15	SHAFT, THROTTLE BUTTON	FOP-8-4-9	SWITCH ASSY., COMBINATION	FOP-6-1-7
SCREW, PAN, 5X40	FOP-6-2-14	SHAFT, TILTING	F-10-22	SWITCH ASSY., COMBINATION	FOP-6-2-7
SCREW, PAN, 5X40	FOP-6-3-14	SHAFT, VERTICAL(L)	F-4-13	SWITCH ASSY., COMBINATION	FOP-6-3-7
SCREW, PAN, 5X40	FOP-6-4-14	SHAFT, VERTICAL(XL)	F-4-13	SWITCH ASSY., COMBINATION	FOP-6-4-7
SCREW, PAN, 5X40	FOP-8-28	SHIFTER, CLUTCH	F-5-1	SWITCH ASSY., COMBINATION	FOP-8-6-38
SCREW, PAN, 5X40	FOP-8-2-31	SHIFTER, CLUTCH	F-5-1-1	SWITCH ASSY., COMBINATION	FOP-8-7-33
SCREW, PAN, 5X55	FOP-8-2-32	SHIM A, BEVEL(0.10)	F-5-17	SWITCH ASSY., EMERGENCY STOP	FOP-6-14
SCREW, PAN, 5X65	FOP-8-34	SHIM A, BEVEL(0.10)	F-5-1-18	SWITCH ASSY., EMERGENCY STOP	FOP-6-1-8
SCREW, PAN, 5X65	FOP-8-2-39	SHIM A, GEAR(0.10)	F-4-23	SWITCH ASSY., EMERGENCY STOP	FOP-8-6-41
SCREW, PAN, 5X8	E-21-20	SHIM A, THRUST(0.10)	F-5-1-19	SWITCH ASSY., EMERGENCY STOP	FOP-8-7-38
SCREW, PAN, 6X10	FOP-8-6-50	SHIM B, BEVEL(0.15)	F-5-17	SWITCH ASSY., EMERGENCY STOP (SINGLE)	FOP-6-2-8
SCREW, PAN, 6X18	E-4-18	SHIM B, BEVEL(0.15)	F-5-1-18	SWITCH ASSY., EMERGENCY STOP (TRIPLE)	FOP-6-4-8
SCREW, PAN, 6X18	FOP-8-27	SHIM B, GEAR(0.15)	F-4-23	SWITCH ASSY., EMERGENCY STOP (TWIN)	FOP-6-3-8
SCREW, PAN, 6X18	FOP-8-2-30	SHIM B, THRUST(0.15)	F-5-1-19	SWITCH ASSY., MAGNET	E-21-12
SCREW, PAN, 6X22	E-21-19	SHIM C, BEVEL(0.30)	F-5-17	SWITCH ASSY., MAGNET	E-21-12
SCREW, PAN, 6X22(SPECIAL)	E-21-19	SHIM C, BEVEL(0.30)	F-5-1-18	SWITCH ASSY., NEUTRAL	F-2-22
SCREW, PAN, 6X25	F-8-20-20	SHIM C, GEAR(0.30)	F-4-23	SWITCH ASSY., POWER TILT	F-8-20-2
SCREW, PAN, 6X35	FOP-8-4-23	SHIM C, THRUST(0.30)	F-5-1-19	SWITCH ASSY., POWER TRIM-TILT	FOP-8-20
SCREW, PAN, 6X8	F-3-20-13	SHIM D, BEVEL(0.50)	F-5-17	SWITCH ASSY., POWER TRIM-TILT	FOP-8-6-39
SCREW, PAN, 6X8	F-10-37	SHIM D, BEVEL(0.50)	F-5-1-18	SWITCH ASSY., POWER TRIM-TILT	FOP-8-7-35
SCREW, PAN, 6X8	F-11-31	SHIM D, GEAR(0.50)	F-4-23	SWITCH ASSY., POWER TRIM-TILT (A)	FOP-8-2-22
SCREW, RIVET, 5X10	F-10-38	SHIM D, THRUST(0.50)	F-5-1-19	SWITCH ASSY., POWER TRIM-TILT (B)	FOP-8-2-23
SCREW, TAPPET ADJUSTING	E-9-22	SLIDER, SHIFT	F-5-4	SWITCH ASSY., POWER TRIM-TILT (C)	FOP-8-4-17
SCREW, TAPPET ADJUSTING	E-9-23	SLIDER, SHIFT	F-5-1-4	SWITCH ASSY., TROLLING CONTROL	FOP-12-1
SCREW, TAPPING, 4X12	F-8-13	SLINGER, OIL	F-4-14		
SCREW, TAPPING, 4X25	FOP-11-9	SPACER KIT, REMOTE CONTROL BOX	FOP-8-2		
SCREW, TAPPING, 5X10	FOP-8-6-71	SPACER KIT, REMOTE CONTROL BOX	FOP-8-2-2		
SCREW, TAPPING, 5X12	FOP-8-6-72	SPACER KIT, THERMOSTAT COVER	E-9-10-5		
SCREW, TAPPING, 5X20	E-13-9	SPACER(1)(LOOSE PARTS)	FOP-8-7-10		
		SPACER(2)(LOOSE PARTS)	FOP-8-7-67		

<T>			
TAB, TRIM	F-3-8	WASHER, 26MM	F-3-20-15
TACHOMETER HOUR METER	FOP-2-2	WASHER, 28MM	FOP-8-6-61
TACHOMETER HOUR METER	FOP-2-2	WASHER, 6MM	FOP-8-6-59
TANK, OIL	F-11-25	WASHER, 8MM	FOP-8-7-64
TENSIONER ASSY., CAM CHAIN	E-9-9	WASHER, DRAIN PLUG, 12MM	E-6-39
TENSIONER COMP., BALANCER SHAFT CHAIN	E-10-6	WASHER, DRAIN PLUG, 20MM	E-5-24
TERMINAL, CABLE	FOP-8-16	WASHER, DRAIN PLUG, 20MM	E-9-20-26
TERMINAL, CABLE	FOP-8-2-17	WASHER, HEAD COVER	E-1-7
TERMINAL, CABLE	FOP-8-4-12	WASHER, LOCK, 5MM	FOP-8-30
TERMINAL, CABLE(LOOSE PARTS)	FOP-8-7-25	WASHER, LOCK, 5MM	FOP-8-2-35
THERMOSTAT ASSY.	E-9-10-3	WASHER, LOCK, 5MM	FOP-8-4-26
THERMOSTAT ASSY.	E-9-10-4	WASHER, LOCK, 6MM	FOP-8-32
THROTTLE BODY ASSY.	E-15-2	WASHER, LOCK, 6MM	FOP-8-2-37
TIE, CABLE	FOP-11-5	WASHER, LOCK, 6MM	F-2-7
TIE, CABLE(NATURAL)(2.4X92)	FOP-6-12	WASHER, PIVOT	F-4-1
TIE, CABLE(NATURAL)(2.4X92)	FOP-8-6-37	WASHER, PIVOT	E-18-10-24
T-JOINT	E-6-7	WASHER, PLAIN	E-18-10-25
T-JOINT	E-18-15	WASHER, PLAIN, 10MM	F-5-18
TRIM METER ASSY.	FOP-2-1	WASHER, PLAIN, 10MM	F-5-1-20
TRIM METER ASSY.	FOP-2-1	WASHER, PLAIN, 10MM	F-8-10-26
TRIM-TILT ASSY., POWER	F-11-10	WASHER, PLAIN, 10MM	F-10-50
TRIM-TILT ASSY., POWER	F-11-10	WASHER, PLAIN, 10MM	F-10-54
TRIM-TILT ASSY., POWER	F-11-10	WASHER, PLAIN, 12MM	E-6-38
TRIM-TILT ASSY., POWER	F-11-10	WASHER, PLAIN, 12MM	F-2-34
TRIM-TILT ASSY., POWER	F-11-10	WASHER, PLAIN, 12MM	F-3-20-16
TRIM-TILT ASSY., POWER	F-11-10	WASHER, PLAIN, 12MM	F-4-22
TRIM-TILT ASSY., POWER	F-11-10	WASHER, PLAIN, 12MM	F-8-11
TUBE A, WATER RELIEF	E-4-10-4	WASHER, PLAIN, 12MM	F-10-51
TUBE B, AIR VENT	E-18-3	WASHER, PLAIN, 12MM	F-10-52
TUBE B, FUEL	E-18-10	WASHER, PLAIN, 12MM	F-10-53
TUBE B, WATER RELIEF	E-4-10-5	WASHER, PLAIN, 4MM	FOP-8-6-55
TUBE COMP. A, FUEL(FKM)	F-9-1	WASHER, PLAIN, 5MM	FOP-6-25
TUBE COMP. B, FUEL	F-9-2	WASHER, PLAIN, 5MM	FOP-6-1-18
TUBE COMP. C, AIR VENT	E-18-2	WASHER, PLAIN, 5MM	FOP-6-2-17
TUBE COMP. C, FUEL	F-9-3	WASHER, PLAIN, 5MM	FOP-6-3-17
TUBE COMP. E, FUEL	F-9-5	WASHER, PLAIN, 5MM	FOP-6-4-17
TUBE COMP. E, WATER	E-4-10-7	WASHER, PLAIN, 5MM	FOP-8-31
TUBE COMP, AIR VENT	E-18-4	WASHER, PLAIN, 5MM	FOP-8-33
TUBE COMP, WATER RELIEF	E-4-10-3	WASHER, PLAIN, 5MM	FOP-8-2-36
TUBE D, FUEL	E-18-7	WASHER, PLAIN, 5MM	FOP-8-2-38
TUBE D, FUEL	F-9-4	WASHER, PLAIN, 5MM	FOP-8-6-56
TUBE F, FUEL	E-18-10-40	WASHER, PLAIN, 5MM	FOP-8-6-57
TUBE F, WATER	E-18-14	WASHER, PLAIN, 6MM	F-2-36
TUBE G, WATER	E-18-16	WASHER, PLAIN, 6MM	F-8-10
TUBE KIT, SPEED SENSOR	F-10-2	WASHER, PLAIN, 6MM	FOP-8-4-27
TUBE, 12X740	E-15-25	WASHER, PLAIN, 6MM	FOP-8-6-58
TUBE, 5X140	F-3-22	WASHER, PLAIN, 8MM	F-2-37
TUBE, 5X270	F-3-22	WASHER, PLAIN, 8MM	F-7-10-14
TUBE, 5X950	F-10-65	WASHER, PLAIN, 8MM	F-8-10-25
TUBE, 7X120	E-4-10-14	WASHER, PLAIN, 8MM	F-8-10-28
TUBE, 7X160	E-6-51	WASHER, PLAIN, 8MM	FOP-8-6-60
TUBE, 7X200	E-6-52	WASHER, PROPELLER	F-5-16
TUBE, 7X40	E-6-50	WASHER, PROPELLER	F-5-1-17
TUBE, 7X75	E-4-10-12	WASHER, PROPELLER THRUST	F-5-14
TUBE, 7X90	E-4-10-13	WASHER, PROPELLER THRUST	F-5-1-15
TUBE, BYPASS SOLENOID	E-14-18	WASHER, SEALING, 28MM	E-3-29
TUBE, DIAPHRAGM	E-14-17	WASHER, SEALING, 6MM	E-18-10-50
TUBE, FUEL, 3.5X430	E-18-31	WASHER, SPRING, 4MM	FOP-12-9
TUBE, FUEL, 8X300	F-9-14	WASHER, SPRING, 5MM	FOP-6-26
TUBE, OIL	E-4-10-1	WASHER, SPRING, 5MM	FOP-6-1-19
TUBE, PRESSURE REGULATOR CONTROL	E-14-7	WASHER, SPRING, 5MM	FOP-6-2-18
TUBE, SPEED SENSOR	F-10-10	WASHER, SPRING, 5MM	FOP-6-3-18
TUBE, SPIRAL	F-10-9	WASHER, THRUST	FOP-6-4-18
TUBE, SPIRAL	F-10-67	WASHER, THRUST	E-7-10
TUBE, VINYL, 4X7X160	E-15-24	WASHER, THRUST	E-9-19
TUBE, WATER RELIEF	E-6-14	WASHER, THRUST BEARING	F-5-15
TUBE, WATER(L)	F-4-7	WASHER, THRUST BEARING	F-5-1-16
TUBE, WATER(XL)	F-4-7	WASHER, THRUST, 34MM	F-10-48
<V>		WASHER, WAVE	FOP-8-7-66
VALVE ASSY., AIR BYPASS	E-14-16	WASHER, WAVE, 10MM	F-8-10-27
VALVE ASSY., ELECTRONIC AIR CONTROL	E-14-20	WASHER, WAVE, 26MM	F-10-47
VALVE ASSY., RELIEF	E-6-17	WASHER, WAVE, 40MM	F-10-46
VALVE ASSY., SPOOL	E-9-20-8	WASHER, WAVE, 8MM	F-8-10-30
VALVE COMP., MANUAL	F-11-21	WHEEL, ACCELERATOR	FOP-8-6-20
VALVE COMP., RESERVOIR	F-11-22	WHEEL, CONTROL	FOP-8-6-13
VALVE SET, FLOAT	E-18-10-1	WIRE, LEAD(1.5X116MM)	F-11-8
VALVE, CHECK	E-18-17	WIRE, LEAD(1.5X137MM)	F-3-20-4
VALVE, EX	E-9-21	WRENCH, EYE, 19MM	F-13-11
VALVE, FLASH	E-6-18	WRENCH, HEX., 6MM	F-13-6
VALVE, IN	E-9-20	WRENCH, PLUG	F-13-5
VALVE, RELIEF	E-5-5	<Y>	
<W>		YOKE ASSY.	F-11-6
WASHER	F-2-35	YOKE ASSY.	F-11-6
WASHER B, THRUST, 14MM	F-2-33	YOKE COMP.	E-21-4
WASHER KIT, THRUST(150)	E-7-21		
WASHER(3)	FOP-8-7-61		
WASHER(4)	FOP-8-7-62		
WASHER(5)	FOP-8-7-63		
WASHER(7)(LOOSE PARTS)	FOP-8-7-65		
WASHER, 10MM	F-10-49		

INDEX (Parts Number)

332-70201-0	F-6-8	HCO-94305-25203	F-10-64	HP64-31141-003	E-19-6	HPR3-91319-003	E-3-37
3C7-70217-0	F-6-5	HCO-94510-14000	F-5-28	HP8A-13204-A01	E-7-5	HPRA-11106-013	E-3-3
3C7-70220-1	F-6-2	HCO-94510-14000	F-5-1-30	HPA9-91317-003	E-18-26	HPRA-90401-000	E-3-29
3C7-70224-1	F-6-3	HCO-94540-03029	FOP-8-6-77	HPC6-15233-000	E-5-7	HPRA-15290-000	E-3-9
3FF-70200-4	F-6-1	HCO-94540-04029	F-2-48	HPC6-90715-000	E-3-31	HPRB-14721-A00	E-9-21
3GF-70211-1	F-6-4	HCO-94540-04029	FOP-8-6-78	HPC6-91324-000	E-6-46	HPRB-15280-A00	E-3-8
3GF-70240-1	F-6-7	HCO-94540-06029	F-2-49	HPCX-12342-004	E-1-3	HPS4-36454-003	E-14-19
3GF-70241-1	F-6-6	HCO-94540-06029	F-8-10-29	HPCX-14744-014	E-9-22	HPT0-14775-000	E-9-27
3PU-72537-0	FOP-2-3	HCO-94540-06029	FOP-8-36	HPCX-90017-013	E-7-15	HPT0-31147-003	E-19-10
3PU-72571-0	FOP-2-1	HCO-94540-06029	FOP-8-2-41	HPD1-31138-004	E-19-5	HPT0-90206-004	E-9-33
3PU-72637-0	FOP-2-2	HCO-94540-06029	FOP-8-4-28	HPD1-31142-004	E-19-7	HPT2-91005-N01	F-5-21
3PV-72571-0	FOP-2-1	HCO-94540-07029	FOP-8-6-79	HPD1-31148-004	E-19-11	HPT2-91005-N01	F-5-1-23
3PV-72637-0	FOP-2-2	HCO-94540-10019	F-4-35	HPD1-90231-014	E-19-30	HPY3-17249-000	E-15-3
H121-51640-730	E-14-22	HCO-94540-12029	F-2-50	HPD6-90430-003	E-18-10-50	HPY3-31215-004	E-21-3
H341-38403-672	FOP-6-19	HCO-94540-15029	F-11-45	HPEO-15231-000	E-5-5	HPY3-31218-004	E-21-6
H341-38403-672	FOP-6-1-12	HCO-95001-35430-40	E-18-31	HPEO-90703-000	E-3-30	HPZ1-12210-003	E-9-20-4
H341-38403-672	FOP-8-6-45	HCO-95001-80300-40	F-9-14	HPER-31145-941	E-19-8	HPZ1-12210-004	E-9-20-4
H341-38403-672	FOP-8-7-41	HCO-95003-07016-31	E-15-24	HPER-31152-942	E-19-13	HPZ1-12211-003	E-9-20-5
H460-89221-840	F-13-6	HCO-95005-12740-20	E-15-25	HPFB-30522-007	E-20-2	HPZ1-12211-004	E-9-20-5
H538-89102-000	F-13-1	HCO-95005-50140-30	F-3-22	HPG6-15232-000	E-5-6	HPZ1-31105-003	E-19-2
H538-89103-000	F-13-2	HCO-95005-50270-30	F-3-22	HPGK-37835-A01	E-15-12	HPZ1-31149-003	E-19-12
H723-90472-000	F-4-22	HCO-95005-50950-30	F-10-65	HPH1-90015-013	E-5-16	HPZ1-31153-003	E-19-14
H750-90628-000	F-10-56	HCO-95005-70040-30	E-6-50	HPH3-90011-000	E-5-15	HR40-13310-A00	E-7-8
H759-16911-003	E-18-8	HCO-95005-70075-30	E-4-10-12	HPJ7-31111-013	E-19-3	HR40-14401-A01	E-9-8
H763-75538-C01	F-2-26	HCO-95005-70090-30	E-4-10-13	HPJ7-31114-013	E-19-4	HR40-14633-A00	E-9-18
H763-90681-A01	F-10-58	HCO-95005-70120-30	E-4-10-14	HPJ7-31146-003	E-19-9	HR40-15115-A01	E-10-8
H800-91303-000	E-6-44	HCO-95005-70160-30	E-6-51	HPJ7-91309-010	E-6-45	HRAA-13620-A02	E-7-12
H805-91301-000	E-3-34	HCO-95005-70200-30	E-6-52	HPK1-32742-003	F-7-30-3	HRAA-14624-A00	E-9-16
H881-90105-000	F-4-17	HCO-95011-62000	F-8-20-21	HPK2-91307-005	E-9-10-25	HRAA-14647-A00	E-9-19
H881-90110-000	F-10-36	HCO-95701-06014-08	E-10-15	HPKC-37880-004	E-15-13	HRAA-14765-A00	E-9-26
H921-15611-000	E-3-11	HCO-95701-06018-08	E-6-53	HPKC-91301-000	E-14-37	HRAA-15815-A02	E-9-20-9
H921-17936-000	F-2-7	HCO-95701-06020-08	E-9-36	HPM3-90206-004	E-9-32	HRAA-15845-A01	E-9-20-13
H921-17936-000	F-4-1	HCO-95701-06020-08	E-9-20-29	HPNA-11106-300	E-3-2	HRAD-13410-010	E-10-2
H921-90302-000	F-8-20-16	HCO-95701-06030-08	E-9-37	HPNA-11135-000	E-3-4	HRAD-13420-010	E-10-3
H921-90302-000	FOP-6-23	HCO-95701-06032-08	E-9-20-30	HPNA-12204-305	E-9-20-2	HRGM-14781-A01	E-9-28
H921-90302-000	FOP-6-1-16	HCO-95701-08032-08	E-5-27	HPNA-12205-305	E-9-20-3	HRNA-37260-A01	E-3-16
H921-90302-000	FOP-8-6-53	HCO-95701-08050-08	E-10-16	HPNA-12341-000	E-1-2	HRNA-37830-A01	E-15-11
H921-90302-000	FOP-8-7-58	HCO-95701-08075-08	E-10-17	HPNA-13111-010	E-7-3	HRRA-30520-007	E-20-1
H921-90504-010	F-8-10	HCO-95701-08090-08	E-9-20-31	HPNA-13321-003	E-7-9	HRTA-15400-004	E-5-10
H921-90504-010	FOP-8-6-58	HCO-95701-08110-08	E-9-20-32	HPNA-13322-003	E-7-9	HRWC-14540-A02	E-9-13
H921-90511-000	F-10-50	HCO-95701-10105-08	E-10-18	HPNA-13323-003	E-7-9	HS0A-91541-003	E-3-38
H921-90512-010	FOP-8-6-59	HCO-95701-10110-09	E-6-54	HPNA-13324-003	E-7-9	HS0A-91541-003	E-9-10-35
H921-90518-000	F-2-37	HCO-95801-08035-09	F-10-66	HPNA-13325-003	E-7-9	HS0A-91541-003	F-7-7
H921-90518-000	F-8-10-28	HCO-96211-07000	F-5-29	HPNA-13326-003	E-7-9	HS0A-91541-003	F-7-10-17
H921-90518-000	FOP-8-6-60	HCO-96211-07000	F-5-1-31	HPNA-13341-003	E-7-11	HS0A-90683-003	E-18-1-15
H921-90602-000	F-10-55	HCO-96211-09000	F-5-30	HPNA-13342-003	E-7-11	HSB2-90620-003	F-7-10-15
H952-32901-770	FOP-6-12	HCO-96211-09000	F-5-1-32	HPNA-13343-003	E-7-11	HSB2-90687-003	E-14-35
H952-32901-770	FOP-8-6-37	HCO-96220-55008	E-5-28	HPNA-13344-003	E-7-11	HSB2-90687-003	F-7-10-16
HP58-90428-000	F-2-33	HCO-96300-06025-00	E-10-19	HPNA-13345-003	E-7-11	HSB6-91475-000	FOP-8-6-65
HCO-92101-04020-4J	FOP-12-7	HCO-96300-06032-00	E-10-20	HPNA-13346-003	E-7-11	HSC2-90649-003	FOP-6-24
HCO-92101-05016-4J	FOP-8-6-68	HCO-9807B-5615P	E-20-4	HPNA-13432-000	E-10-4	HSC2-90649-003	FOP-6-1-17
HCO-92101-06050-4J	F-3-20	HCO-9807B-5615W	E-20-4	HPNA-13441-004	E-10-5	HSDA-39794-004	F-7-20-5
HCO-93500-05010-4J	FOP-8-6-69	HCO-9807B-5617P	E-20-4	HPNA-13450-004	E-10-6	HSE0-53740-953	E-18-18
HCO-93500-05065-4J	FOP-8-34	HCO-9807B-5617W	E-20-4	HPNA-13460-004	E-10-7	HSE0-91547-003	E-18-27
HCO-93500-05065-4J	FOP-8-2-39	HCO-98200-41000	F-7-20-10	HPNA-13622-003	E-7-13	HSF1-91595-003	E-15-23
HCO-93500-06018-4J	E-4-18	HCO-98200-41500	F-7-20-11	HPNA-14114-003	E-9-3	HSH3-91599-A32	E-18-30
HCO-93500-06025-4J	F-8-20-20	HCO-98200-43000	F-7-20-12	HPNA-14115-000	E-9-4	HSM4-32134-003	F-7-30-2
HCO-93600-06016-0A	E-5-23	HCO-99006-19000	F-13-11	HPNA-14210-000	E-9-6	HSM4-91558-003	E-18-29
HCO-93700-05050-4J	F-3-21	HCO-99008-02300	F-13-12	HPNA-14511-003	E-9-10	HSP0-91546-A01	E-9-10-28
HCO-93901-250J0	FOP-8-6-70	HGC1-38402-000	FOP-6-2-11	HPNA-14620-040	E-9-14	HSP0-91546-A01	E-13-7
HCO-93901-251J0	FOP-8-6-71	HGC1-38402-000	FOP-6-3-11	HPNA-14631-000	E-9-17	HSTK-91540-003	FOP-11-6
HCO-93901-252J0	FOP-8-6-72	HGC1-38402-000	FOP-6-4-11	HPNA-14711-000	E-9-20	HSV1-91549-L01	F-2-46
HCO-93901-446J0	FOP-11-9	HGE1-17357-670	F-10-4	HPNA-14744-004	E-9-23	HSV4-91540-003	E-4-17
HCO-93903-254G0	E-13-9	HGEV-90650-003	E-14-34	HPNA-14762-003	E-9-25	HSZ5-91531-003	E-13-6
HCO-93903-262J0	FOP-8-6-73	HGHB-16163-610	E-18-1	HPNA-14820-013	E-9-20-7	HVD6-91360-003	E-5-22
HCO-93905-255J0	FOP-8-6-74	HHC4-90653-900	F-8-20-17	HPNA-17055-004	E-14-11	HVM0-16965-771	E-18-11
HCO-93913-142J0	F-8-13	HHM0-91305-A00	E-4-15	HPNA-90003-000	E-9-29	HVM0-16965-771	F-7-30-1
HCO-94001-04490-05	FOP-12-8	HKJ2-90683-003	F-8-20-18	HPNA-90004-000	E-10-9	HVM0-46391-003	F-2-24
HCO-94001-05490-05	F-2-47	HKM3-32161-003	F-3-2	HPNA-90005-003	E-9-20-17	HZB5-90626-730	F-10-69
HCO-94001-05490-05	FOP-8-35	HKM3-32161-003	F-7-2	HPNA-90006-003	E-3-20	HZC0-63515-700	F-8-10-21
HCO-94001-05490-05	FOP-8-2-40	HKM3-32161-003	F-10-7	HPNA-90011-003	E-9-20-18	HZE2-16731-003	E-18-1-1
HCO-94001-06080-05	E-19-31	HKV7-17368-671	E-18-12	HPNA-90031-004	E-10-11	HZE2-90601-000	E-6-39
HCO-94001-06490-05	FOP-8-6-75	HMB0-91359-000	F-4-33	HPNA-90032-000	E-9-30	HZV0-90604-000	E-18-24
HCO-94001-12490-05	F-10-63	HMG9-35701-950	F-8-10-1	HPNA-90042-003	E-9-31	HZV0-90604-000	E-18-1-14
HCO-94002-05490-05	FOP-8-6-76	HMG9-35701-950	FOP-8-6-40	HPNA-90703-300	E-9-34	HZV0-90604-000	F-9-12
HCO-94002-06490-05	F-8-14	HMJ0-91301-003	E-14-36	HPNA-90704-000	E-7-16	HZV1-24210-010	F-10-5
HCO-94103-05400	FOP-6-25	HMJ0-91301-003	E-18-10-52	HPNA-90715-000	E-3-32	HZV1-87538-C23	F-12-11
HCO-94103-05400	FOP-6-1-18	HMM4-90105-000	FOP-8-6-50	HPNA-91214-014	E-3-33	HZV1-90127-010	E-15-20
HCO-94109-20000	E-5-24	HMM8-90501-610	F-8-10-25	HPNA-91302-003	E-14-38	HZV3-90601-030	E-15-21
HCO-94109-20000	E-9-20-26	HMM8-90502-610	F-8-10-26	HPNA-91302-004	E-9-10-23	HZV4-17704-010	F-9-16
HCO-94111-04500	FOP-12-9	HMM5-17195-000	E-6-7	HPNA-91307-003	E-3-36	HZV4-24221-010	F-10-6
HCO-94111-05400	FOP-6-26	HMR5-16966-000	F-9-7	HPNA-91307-003	E-4-16	HZV4-36182-651	FOP-6-15
HCO-94111-05400	FOP-6-1-19	HMR5-16966-000	F-9-15	HPNA-91307-003	E-9-10-26	HZV4-36182-651	FOP-6-1-9
HCO-94301-06100	E-6-47	HMT8-18334-770	FOP-6-3	HPNA-91333-003	E-9-10-27	HZV4-36182-651	FOP-8-6-42
HCO-94301-08100	E-10-13	HMT8-18334-770	FOP-6-1-2	HPNA-91333-003	E-9-20-25	HZV4-36182-651	FOP-8-7-39
HCO-94301-10120	E-7-17	HMY1-16959-000	E-4-10-2	HPNB-37500-003	E-9-10-13	HZV4-36187-652	FOP-6-16
HCO-94301-10160	E-5-25	HMY5-91005-601	F-5-20	HPNB-37510-003	E-9-20-15	HZV4-36187-652	FOP-6-1-10
HCO-94301-10160	E-6-48	HMY5-91005-601	F-5-1-22	HPNC-91212-004	E-9-10-22	HZV4-36187-652	FOP-8-6-43
HCO-94301-10160	E-9-20-27	HMZ5-16952-000	E-18-10	HPPA-90009-E01	E-18-10-45	HZV4-90302-000	F-3-17
HCO-94301-12160	E-10-14	HP01-91212-003	E-5-21	HPPA-13210-000	E-7-6	HZV4-90304-000	FOP-8-6-54
HCO-94301-14200	E-5-26	HPOX-91321-003	F-2-45	HPPA-13310-000	E-7-8	HZV4-90502-000	FOP-8-31
HCO-94301-14200	E-6-49	HP2A-37881-000	E-15-14	HPPA-14520-003	E-9-11	HZV4-90502-000	FOP-8-2-36
HCO-94301-14200	E-9-20-28	HP5A-13115-000	E-7-4	HPPA-14530-003	E-9-12	HZV4-90502-000	FOP-8-6-57

HZV4-90512-000	F-2-36	HZV5-90756-000	F-3-20-18	HZW1-90752-B02	FOP-10-1-9	HZW5-50155-000	F-3-20-6
HZV4-90514-000	F-10-49	HZV5-90756-000	F-4-25	HZW1-90758-B00	F-5-19	HZW5-50341-010	F-10-21
HZV5-12155-000	E-4-1	HZV5-90772-000	FOP-8-6-63	HZW1-90758-B00	F-5-1-21	HZW5-90002-013	E-5-14
HZV5-16881-000	E-18-7	HZV5-91151-000	FOP-8-6-64	HZW1-91054-B31	F-4-27	HZW5-90011-010	E-19-23
HZV5-17838-000	F-2-1	HZV5-91203-821	F-11-33	HZW1-91101-003	F-5-25	HZW5-90018-000	E-5-18
HZV5-24811-010	FOP-8-6-2	HZV5-91256-003	F-10-60	HZW1-91101-003	F-5-1-27	HZW5-90018-000	E-9-20-21
HZV5-24812-000	FOP-8-6-3	HZV5-91302-821	F-11-35	HZW1-91207-013	F-11-34	HZW5-90018-000	E-20-10-5
HZV5-24813-000	FOP-8-6-4	HZV5-91316-821	F-11-36	HZW1-91352-702	F-11-37	HZW5-90018-000	F-7-20-8
HZV5-24814-010	FOP-8-6-5	HZV5-91352-000	F-10-61	HZW1-91353-703	F-11-38	HZW5-90021-U00	FOP-9-2
HZV5-24815-010	FOP-8-6-6	HZV5-91553-010	E-13-8	HZW1-91354-701	F-11-39	HZW5-90101-U00	FOP-8-2-22
HZV5-24816-000	FOP-8-6-7	HZV5-91553-010	E-15-22	HZW1-91355-701	F-11-40	HZW5-90101-U00	FOP-8-2-25
HZV5-24817-000	FOP-8-6-8	HZV5-91553-010	E-20-10-6	HZW1-91356-B00	F-4-32	HZW5-90101-U00	FOP-8-4-20
HZV5-24818-003	FOP-8-6-9	HZV5-91553-010	F-7-10-18	HZW1-91356-B00	FOP-10-5	HZW5-90102-U00	FOP-8-2-23
HZV5-24820-010	FOP-8-6-10	HZV5-91560-000	F-10-62	HZW1-91356-B00	FOP-10-11-10	HZW5-90102-U00	FOP-8-2-24
HZV5-24830-010	FOP-8-6-11	HZV5-91567-000	FOP-8-6-66	HZW1-91357-701	F-11-41	HZW5-90103-U01	FOP-8-2-26
HZV5-24836-000	FOP-8-6-12	HZV5-91570-000	FOP-8-6-67	HZW1-91358-701	F-11-42	HZW5-90103-U01	FOP-8-2-27
HZV5-24841-000	FOP-8-6-13	HZV7-90508-000	F-2-35	HZW1-91358-701	F-11-42	HZW5-90104-U00	FOP-8-2-25
HZV5-24845-000	FOP-8-6-14	HZV7-90951-010	F-10-59	HZW1-91361-701	F-11-43	HZW5-90104-U00	FOP-8-2-28
HZV5-24850-000	FOP-8-6-15	HZW1-06411-020	F-10-1	HZW1-91554-000	E-14-39	HZW5-90105-U01	FOP-8-2-26
HZV5-24854-000	FOP-8-6-16	HZW1-12217-010	E-5-1	HZW1-91554-000	E-18-28	HZW5-90105-U01	FOP-8-2-29
HZV5-24855-000	FOP-8-6-17	HZW1-15665-020	E-6-6	HZW1-91554-000	E-18-10-53	HZW5-90106-U00	FOP-8-2-27
HZV5-24860-000	FOP-8-6-18	HZW1-19210-B04	F-4-2	HZW1-91557-701	F-11-44	HZW5-90106-U00	FOP-8-2-30
HZV5-24865-000	FOP-8-6-19	HZW1-19210-B04	FOP-10-2	HZW2-90003-000	E-20-10-4	HZW5-90107-U00	FOP-8-2-28
HZV5-24875-000	FOP-8-6-20	HZW1-19210-B04	FOP-10-1-2	HZW2-90301-F00	E-14-33	HZW5-90107-U00	FOP-8-2-31
HZV5-24876-000	FOP-8-6-21	HZW1-19223-B00	F-4-4	HZW4-90108-000	FOP-8-6-51	HZW5-90108-U00	FOP-8-2-32
HZV5-24878-000	FOP-8-6-22	HZW1-19223-B00	FOP-10-1-4	HZW4-90126-000	E-14-30	HZW5-90109-000	FOP-6-2-22
HZV5-24881-000	FOP-8-6-23	HZW1-19252-000	E-6-12	HZW4-90151-000	E-14-31	HZW5-90109-000	FOP-6-1-15
HZV5-24883-000	FOP-8-6-24	HZW1-19253-B01	F-4-8	HZW4-90156-000	E-3-26	HZW5-90109-000	FOP-6-2-14
HZV5-24884-000	FOP-8-6-25	HZW1-19253-B01	FOP-10-1-7	HZW4-90162-000	E-3-27	HZW5-90109-000	FOP-6-3-14
HZV5-24885-000	FOP-8-6-26	HZW1-19286-B00	F-3-1	HZW4-90162-000	E-9-10-21	HZW5-90109-000	FOP-6-4-14
HZV5-24887-000	FOP-8-6-27	HZW1-24102-B00	F-5-2	HZW4-90163-000	E-19-28	HZW5-90203-010	E-19-29
HZV5-24891-000	FOP-8-6-28	HZW1-24102-B00	F-5-1-2	HZW4-90164-000	E-21-21	HZW5-90301-U00	FOP-8-2-29
HZV5-24892-000	FOP-8-6-29	HZW1-24103-B00	F-5-3	HZW4-90170-000	E-4-11	HZW5-90301-U00	FOP-8-2-33
HZV5-24894-000	FOP-8-6-30	HZW1-24103-B00	F-5-1-3	HZW4-90306-003	F-10-44	HZW5-90302-003	F-3-20-14
HZV5-24895-000	FOP-8-6-31	HZW1-24327-000	F-2-11	HZW4-90401-000	FOP-8-6-55	HZW5-90302-003	F-10-40
HZV5-24897-000	FOP-8-6-32	HZW1-31229-004	E-21-8	HZW4-90402-000	FOP-8-6-56	HZW5-90302-U21	FOP-8-2-34
HZV5-24898-000	FOP-8-6-33	HZW1-31247-004	E-21-15	HZW4-91301-003	F-3-19	HZW5-90303-000	F-4-21
HZV5-32823-003	FOP-6-10	HZW1-31249-004	E-21-16	HZW5-06241-U00	FOP-8-2	HZW5-90304-000	F-10-43
HZV5-32823-003	FOP-6-1-5	HZW1-31250-004	E-21-17	HZW5-06241-U10	FOP-8-2-2	HZW5-90501-U00	FOP-8-3-30
HZV5-32823-003	FOP-6-2-5	HZW1-31261-004	E-21-18	HZW5-06900-U00	FOP-9-1	HZW5-90501-U00	FOP-8-2-35
HZV5-32823-003	FOP-6-3-5	HZW1-38551-000	F-7-10-8	HZW5-15113-000	E-6-3	HZW5-90501-U00	FOP-8-4-26
HZV5-32823-003	FOP-6-4-5	HZW1-40107-700	F-8-10-3	HZW5-15331-003	E-5-8	HZW5-90502-U00	FOP-8-3-32
HZV5-32823-003	FOP-8-6-35	HZW1-40204-000	F-4-12	HZW5-15341-003	E-5-9	HZW5-90502-U00	FOP-8-2-37
HZV5-32823-003	FOP-8-7-31	HZW1-40210-710	F-3-20-3	HZW5-16081-010	E-18-10-20	HZW5-90503-U00	FOP-8-3-33
HZV5-32823-003	FOP-11-3	HZW1-41102-B00	F-3-4	HZW5-16086-000	E-18-10-23	HZW5-90503-U00	FOP-8-2-38
HZV5-32824-003	FOP-6-11	HZW1-41109-B00	F-3-9	HZW5-16087-000	E-18-10-24	HZW5-90509-711	F-5-15
HZV5-32824-003	FOP-6-1-6	HZW1-41116-B00	F-4-14	HZW5-16088-003	E-18-10-28	HZW5-90509-711	F-5-1-16
HZV5-32824-003	FOP-6-2-6	HZW1-50111-010ZC	F-3-20-5	HZW5-16715-023	E-18-10-29	HZW5-90511-U00	FOP-9-3
HZV5-32824-003	FOP-6-3-6	HZW1-50156-010	F-3-20-7	HZW5-16733-003	E-18-10-34	HZW5-90512-U00	FOP-9-4
HZV5-32824-003	FOP-6-4-6	HZW1-50161-020ZC	F-3-20-8	HZW5-16735-003	E-18-10-37	HZW5-90548-710	F-5-1-19
HZV5-32824-003	FOP-8-6-36	HZW1-50201-040ZC	F-10-15	HZW5-16915-000	E-18-9	HZW5-90549-710	F-5-1-19
HZV5-32824-003	FOP-8-7-32	HZW1-50214-000	F-10-18	HZW5-24810-U01	FOP-8-3	HZW5-90550-710	F-5-1-19
HZV5-32824-003	FOP-11-4	HZW1-50301-070ZC	F-10-19	HZW5-24810-U01	FOP-8-2-3	HZW5-90551-710	F-5-1-19
HZV5-35370-823	FOP-8-6-39	HZW1-50311-070ZC	F-10-20	HZW5-24810-U11	FOP-8-2-4	HZW5-90601-030	E-18-22
HZV5-36104-821	F-10-67	HZW1-50527-000	F-10-24	HZW5-24811-U01	FOP-8-4	HZW5-91056-003	F-5-24
HZV5-36136-821	F-11-7	HZW1-50529-000	F-10-25	HZW5-24811-U01	FOP-8-2-5	HZW5-91056-003	F-5-1-26
HZV5-36180-033	FOP-6-14	HZW1-53238-010	F-10-26	HZW5-24812-U01	FOP-8-5	HZW5-91201-003	E-5-20
HZV5-36180-033	FOP-6-1-8	HZW1-56110-701	F-11-12	HZW5-24812-U01	FOP-8-2-6	HZW5-91202-003	E-6-43
HZV5-36180-033	FOP-8-6-41	HZW1-56113-701	F-11-13	HZW5-24813-U01	FOP-8-6	HZW5-91251-003	F-2-43
HZV5-36180-033	FOP-8-7-38	HZW1-56116-701	F-11-16	HZW5-24813-U01	FOP-8-2-7	HZW7-24810-U01	FOP-8-4-2
HZV5-38410-003	FOP-6-20	HZW1-56130-702	F-11-20	HZW5-24813-U21	FOP-8-2-8	HZW7-24811-U01	FOP-8-4-3
HZV5-38410-003	FOP-6-11-13	HZW1-56180-701	F-11-22	HZW5-24814-U01	FOP-8-7	HZW7-24812-U01	FOP-8-4-4
HZV5-38410-003	FOP-8-6-46	HZW1-56516-000	F-10-28	HZW5-24814-U01	FOP-8-2-9	HZW7-24813-U01	FOP-8-4-5
HZV5-38410-003	FOP-8-7-42	HZW1-56532-000	F-11-24	HZW5-24815-U01	FOP-8-8	HZW7-24814-U01	FOP-8-4-6
HZV5-40102-000	E-13-4	HZW1-56532-000	F-11-24	HZW5-24816-U01	FOP-8-9	HZW7-24815-U01	FOP-8-4-7
HZV5-40102-000	E-15-15	HZW1-56539-000	F-10-29	HZW5-24816-U01	FOP-8-2-10	HZW7-24817-U01	FOP-8-4-9
HZV5-41171-000	F-3-10	HZW1-56851-703	F-11-25	HZW5-24816-U01	FOP-8-4-8	HZW7-24832-U01	FOP-8-4-14
HZV5-41172-000	F-3-11	HZW1-56860-701	F-11-26	HZW5-24817-U01	FOP-8-10	HZW7-24833-U01	FOP-8-4-15
HZV5-50214-003	F-11-9	HZW1-90013-000	E-13-5	HZW5-24817-U01	FOP-8-2-11	HZW7-32530-U00	FOP-8-1-19
HZV5-50522-000	F-10-23	HZW1-90013-000	E-15-17	HZW5-24818-U01	FOP-8-11	HZW7-32530-U00	FOP-8-2-20
HZV5-56117-821	F-11-17	HZW1-90014-000	E-14-23	HZW5-24818-U01	FOP-8-2-12	HZW7-32530-U10	FOP-8-2-21
HZV5-56118-820	F-10-68	HZW1-90014-000	E-18-20	HZW5-24818-U01	FOP-8-12	HZW7-32530-U20	FOP-8-4-16
HZV5-56513-000	F-11-23	HZW1-90014-000	E-18-10-46	HZW5-24819-U01	FOP-8-2-13	HZW7-35370-U02	FOP-8-4-17
HZV5-90081-010	E-5-19	HZW1-90102-000	F-10-31	HZW5-24819-U01	FOP-8-14	HZW7-87703-U00	FOP-8-4-19
HZV5-90119-000	F-3-20-13	HZW1-90105-000	F-10-33	HZW5-24825-U01	FOP-8-2-15	HZW7-90101-U01	FOP-8-4-21
HZV5-90119-000	F-10-37	HZW1-90106-004	E-21-19	HZW5-24826-U01	FOP-8-15	HZW7-90102-U01	FOP-8-4-22
HZV5-90119-000	F-11-31	HZW1-90107-004	E-21-20	HZW5-24826-U01	FOP-8-16	HZW7-90103-U01	FOP-8-4-23
HZV5-90125-000	FOP-8-6-52	HZW1-90108-000	F-10-35	HZW5-24826-U01	FOP-8-4-10	HZW7-90104-U01	FOP-8-4-24
HZV5-90127-003	F-10-38	HZW1-90113-702	F-11-27	HZW5-24831-U01	FOP-8-16	HZW7-90301-U01	FOP-8-4-25
HZV5-90131-000	E-6-37	HZW1-90114-702	F-11-28	HZW5-24831-U01	FOP-8-2-17	HZW7-90502-U00	FOP-8-4-27
HZV5-90302-003	F-2-32	HZW1-90115-702	F-11-29	HZW5-24831-U01	FOP-8-4-12	HZW9-19279-010	E-6-16
HZV5-90304-013	F-10-41	HZW1-90116-702	F-11-30	HZW5-24832-U01	FOP-8-17	HZW9-19291-000	E-6-18
HZV5-90307-003	F-10-45	HZW1-90203-000	F-7-10-13	HZW5-24832-U01	FOP-8-2-18	HZW9-19297-000	E-6-20
HZV5-90501-000	F-10-46	HZW1-90242-000	F-4-20	HZW5-24832-U01	FOP-8-4-13	HZW9-19303-003	E-9-10-29
HZV5-90502-000	F-10-47	HZW1-90301-B00	F-5-13	HZW5-24834-U01	FOP-8-18	HZW9-19317-000	E-6-21
HZV5-90504-000	F-10-48	HZW1-90301-B00	F-5-1-14	HZW5-24834-U21	FOP-8-2-19	HZW9-32114-730	E-3-13
HZV5-90552-000	F-10-51	HZW1-90304-013	F-10-42	HZW5-31217-003	E-21-5	HZW9-87702-800	FOP-8-6-48
HZV5-90557-000	FOP-8-6-61	HZW1-90501-710	F-3-20-15	HZW5-31631-003	E-19-16	HZW9-90008-000	FOP-8-6-49
HZV5-90559-000	E-6-38	HZW1-90518-B00	F-4-23	HZW5-31639-003	E-19-19	HZW9-90009-000	F-10-30
HZV5-90559-000	F-10-52	HZW1-90519-B00	F-4-23	HZW5-31644-003	E-19-20	HZW9-90011-000	E-3-21
HZV5-90559-000	F-10-53	HZW1-90520-B00	F-4-23	HZW5-31710-003	E-19-21	HZW9-90011-000	E-9-10-14
HZV5-90563-000	F-5-18	HZW1-90521-B00	F-4-23	HZW5-32168-003	E-18-10-44	HZW9-90011-000	F-7-10-9
HZV5-90563-000	F-5-1-20	HZW1-90559-000	F-3-20-16	HZW5-35370-U02	FOP-8-20	HZW9-90013-000	F-7-4
HZV5-90563-000	F-10-54	HZW1-90651-710	F-3-20-17	HZW5-35370-U02	FOP-8-2-22	HZW9-90013-000	F-7-10-10
HZV5-90651-000	F-10-57	HZW1-90652-702	F-11-32	HZW5-35370-U12	FOP-8-2-23	HZW9-90013-000	F-7-20-7
HZV5-90751-000	FOP-8-6-62	HZW1-90752-B02	F-4-24	HZW5-35673-003	E-9-10-11	HZW9-90016-000	E-3-22
HZV5-90756-000	F-3-18	HZW1-90752-B02	FOP-10-4	HZW5-50151-000	F-10-12	HZW9-90016-000	E-5-17

HZW9-90016-000	E-6-27	HZY3-36163-003	E-14-16	HZY3-91351-003	F-5-27	HZY6-17371-020	E-15-5
HZW9-90016-000	E-18-21	HZY3-40119-003	F-8-10-4	HZY3-91351-003	F-5-1-29	HZY6-17374-000	E-15-6
HZW9-90016-000	E-18-10-47	HZY3-40219-023	F-11-8	HZY3-91556-000	F-8-12	HZY6-17397-013	E-15-7
HZW9-90101-003	F-3-12	HZY3-50381-000	F-10-22	HZY6-04104-010	E-9-10-30	HZY6-17398-000	E-15-8
HZW9-90102-000	E-6-36	HZY3-50388-U00	FOP-7-1	HZY6-04105-000	E-7-21	HZY6-17431-000	E-13-1
HZW9-90102-000	F-2-30	HZY3-50388-U10	FOP-7-2	HZY6-06122-010ZA	E-9-20-1	HZY6-17432-000	E-13-2
HZW9-90103-010	F-3-20-10	HZY3-56170-013	F-11-21	HZY6-06191-010	E-9-10-5	HZY6-17723-020	E-18-13
HZW9-90105-000	E-6-28	HZY3-58130-T00	F-5-11	HZY6-06192-000	FOP-10-1	HZY6-17840-000	F-2-2
HZW9-90105-000	F-2-31	HZY3-58130-T10	F-5-11	HZY6-06193-A01	FOP-10-1-1	HZY6-17845-000	F-2-3
HZW9-90105-000	F-4-18	HZY3-58130-T20	F-5-11	HZY6-06323-R00	FOP-6-2-1	HZY6-17860-000	F-2-4
HZW9-90105-000	F-10-34	HZY3-58130-T30	F-5-11	HZY6-06323-R10	FOP-6-3-1	HZY6-17877-010	F-2-5
HZW9-90506-000	F-8-10-27	HZY3-58130-T40	F-5-11	HZY6-06323-R20	FOP-6-4-1	HZY6-17931-000	F-2-6
HZX1-63100-R00ZA	F-8-1	HZY3-58130-T50	F-5-11	HZY6-06411-000	F-10-2	HZY6-18110-415ZA	E-4-2
HZX1-63100-R00ZA	F-8-1	HZY3-58130-V01ZA	F-5-11	HZY6-06532-U00	F-10-3	HZY6-18112-030ZA	E-4-3
HZX1-63100-R01ZA	F-8-1	HZY3-58130-V11ZA	F-5-11	HZY6-06631-010	F-8-15	HZY6-18115-003	E-4-4
HZX1-63100-R01ZA	F-8-1	HZY3-58130-V21ZA	F-5-11	HZY6-11100-405	E-3-1	HZY6-18130-000ZA	E-6-8
HZX1-87132-R00	F-12-14	HZY3-58130-V31ZA	F-5-11	HZY6-11321-010ZB	E-6-1	HZY6-18135-003	E-6-9
HZX1-87133-R00	F-12-15	HZY3-58130-V41ZA	F-5-11	HZY6-11381-010	E-6-2	HZY6-18211-000	E-6-10
HZX1-90101-R00	F-8-7	HZY3-58130-V51ZA	F-5-11	HZY6-11410-445ZA	E-9-10-1	HZY6-18212-000	E-6-11
HZX1-90133-R00	F-8-9	HZY3-58180-T00	F-5-1-12	HZY6-11412-000	E-9-10-2	HZY6-19221-A00	F-4-3
HZX2-30280-003	F-11-1	HZY3-58180-T10	F-5-1-12	HZY6-11911-000	E-3-5	HZY6-19221-000	FOP-10-1-3
HZX2-30280-003	F-11-1	HZY3-58180-T20	F-5-1-12	HZY6-11912-000	E-19-1	HZY6-19231-A00	F-4-5
HZX2-31106-003	F-11-2	HZY3-58180-T30	F-5-1-12	HZY6-12000-415ZA	E-3-6	HZY6-19231-000	FOP-10-1-5
HZX2-31106-003	F-11-2	HZY3-58180-T40	F-5-1-12	HZY6-12251-003	E-9-20-6	HZY6-19234-000	F-4-6
HZX2-36122-003	F-11-4	HZY3-63107-000	F-8-3	HZY6-12310-010ZA	E-1-1	HZY6-19234-000	FOP-10-3
HZX2-36122-003	F-11-4	HZY3-63108-000	F-8-4	HZY6-12500-000	E-1-4	HZY6-19234-000	FOP-10-1-6
HZX2-41102-E00ZC	F-3-5	HZY3-63119-000	F-8-5	HZY6-13010-000	E-7-1	HZY6-19251-000	F-4-7
HZX2-41107-C00ZC	F-3-8	HZY3-63201-000ZC	F-8-10-10	HZY6-13101-000	E-7-2	HZY6-19251-611	F-4-7
HZX2-900129-000	F-10-39	HZY3-63205-000	F-2-25	HZY6-13102-000	E-7-2	HZY6-19254-000	E-6-13
HZX2-90502-003	F-8-10-30	HZY3-63205-000	F-8-10-11	HZY6-13211-004	E-7-7	HZY6-19256-000	E-6-14
HZX2-91358-003	F-11-42	HZY3-63208-000	F-8-10-13	HZY6-13212-004	E-7-7	HZY6-19260-020	E-4-10-3
HZX2-91358-003	F-11-42	HZY3-63212-000	F-8-10-14	HZY6-13213-004	E-7-7	HZY6-19261-010	E-4-10-4
HZY1-90205-000	F-3-16	HZY3-63224-000	F-8-10-17	HZY6-13214-004	E-7-7	HZY6-19262-010	E-4-10-5
HZY1-90650-003	FOP-11-5	HZY3-63260-000	F-8-10-20	HZY6-13215-004	E-7-7	HZY6-19263-000	E-4-10-6
HZY3-13391-000	E-7-18	HZY3-90016-000	E-9-10-15	HZY6-13216-004	E-7-7	HZY6-19266-000	E-4-10-7
HZY3-13391-010	E-7-18	HZY3-90017-000	E-9-10-16	HZY6-13217-004	E-7-7	HZY6-19267-010	E-18-14
HZY3-13398-003	E-7-20	HZY3-90017-000	E-9-20-20	HZY6-13310-010	E-7-8	HZY6-19268-000	E-4-5
HZY3-16011-000	E-18-10-1	HZY3-90017-000	E-18-10-48	HZY6-13331-023	E-7-10	HZY6-19269-000	E-18-15
HZY3-16013-000	E-18-10-2	HZY3-90017-000	E-19-24	HZY6-13392-000	E-7-19	HZY6-19273-000	E-18-16
HZY3-16024-000	E-18-10-7	HZY3-90017-000	F-2-27	HZY6-13400-000	E-10-1	HZY6-19289-000	F-8-20-1
HZY3-16026-000	E-18-10-8	HZY3-90021-000	E-4-9	HZY6-13811-000	E-7-14	HZY6-19290-003	E-6-17
HZY3-16041-000	E-18-10-10	HZY3-90021-000	E-9-10-17	HZY6-14110-000	E-9-2	HZY6-19295-000	E-6-19
HZY3-16042-000	E-18-10-11	HZY3-90021-000	E-9-20-22	HZY6-14120-000	E-9-5	HZY6-19300-003	E-9-10-4
HZY3-16061-000	E-18-10-12	HZY3-90021-000	E-14-24	HZY6-14311-000	E-9-7	HZY6-19315-010	E-9-10-6
HZY3-16072-000	E-18-10-13	HZY3-90021-000	E-18-11-13	HZY6-14510-003	E-9-9	HZY6-19318-010	E-9-10-7
HZY3-16073-000	E-18-10-14	HZY3-90021-000	F-2-28	HZY6-14751-003	E-9-24	HZY6-23170-000ZA	E-6-22
HZY3-16074-000	E-18-10-15	HZY3-90026-000	E-3-23	HZY6-15100-000ZA	E-5-2	HZY6-23172-000	E-6-23
HZY3-16075-000	E-18-10-16	HZY3-90026-000	E-19-25	HZY6-15112-000	E-5-3	HZY6-24101-000	F-5-1
HZY3-16076-000	E-18-10-17	HZY3-90028-000	F-2-29	HZY6-15121-000	E-5-4	HZY6-24101-000	F-5-1-1
HZY3-16077-000	E-18-10-18	HZY3-90030-000	E-4-10	HZY6-15152-000	E-3-7	HZY6-24122-000	F-5-4
HZY3-16078-000	E-18-10-19	HZY3-90030-000	E-6-32	HZY6-15220-010	E-6-4	HZY6-24122-000	F-5-1-4
HZY3-16082-000	E-18-10-21	HZY3-90030-000	F-7-10-11	HZY6-15299-000	E-3-10	HZY6-24123-000	F-5-5
HZY3-16083-000	E-18-10-22	HZY3-90030-000	F-8-10-23	HZY6-15410-010ZA	E-5-11	HZY6-24123-000	F-5-1-5
HZY3-16087-000	E-18-10-25	HZY3-90035-000	E-19-26	HZY6-15425-010	E-4-10-1	HZY6-24124-000	F-5-6
HZY3-16088-000	E-18-10-26	HZY3-90040-000	E-9-10-19	HZY6-15655-000	E-6-5	HZY6-24124-000	F-5-1-6
HZY3-16721-000	E-18-10-31	HZY3-90042-000	E-14-25	HZY6-15810-013ZA	E-9-20-8	HZY6-24166-000	F-2-8
HZY3-16733-000	E-18-10-35	HZY3-90046-000	E-6-34	HZY6-15834-000	E-9-20-11	HZY6-24168-000	F-2-9
HZY3-16752-000	E-14-8	HZY3-90049-000	E-18-10-49	HZY6-15840-000ZA	E-9-20-12	HZY6-24218-000	F-4-9
HZY3-16752-000	E-18-10-39	HZY3-90054-000	E-3-24	HZY6-16014-003	E-18-10-3	HZY6-24310-710	F-4-9
HZY3-16807-003	E-18-1-4	HZY3-90054-000	E-14-29	HZY6-16016-003	E-15-1	HZY6-24320-000	F-2-10
HZY3-16900-003	E-18-1-5	HZY3-90055-000	E-19-27	HZY6-16017-043	E-18-10-4	HZY6-24320-610	F-2-10
HZY3-16901-003	E-18-1-6	HZY3-90056-000	E-6-35	HZY6-16019-003	E-18-10-5	HZY6-24343-000	F-4-11
HZY3-16904-003	E-18-1-7	HZY3-90056-000	E-15-19	HZY6-16020-023	E-18-10-6	HZY6-24343-000	F-4-11
HZY3-16911-010	E-18-10-41	HZY3-90084-000	E-1-5	HZY6-16036-003	E-18-10-9	HZY6-24343-000	F-4-11
HZY3-16912-003	E-18-1-8	HZY3-90084-000	E-20-3	HZY6-16089-000	E-14-1	HZY6-24343-010	F-4-11
HZY3-16913-000	E-18-10-42	HZY3-90107-000	F-7-10-12	HZY6-16196-000	E-18-2	HZY6-24343-010	F-4-11
HZY3-16915-010	E-18-1-10	HZY3-90109-010	F-8-8	HZY6-16198-000	E-18-3	HZY6-24343-010	F-4-11
HZY3-16918-003	E-18-1-11	HZY3-90111-000	F-8-20-14	HZY6-16199-000	E-18-4	HZY6-24610-000	F-2-12
HZY3-16919-003	E-18-1-12	HZY3-90120-000	F-3-14	HZY6-16400-013	E-15-2	HZY6-24612-020	F-2-13
HZY3-17738-000	F-9-8	HZY3-90204-000	E-3-28	HZY6-16450-003	E-14-2	HZY6-24614-000	F-2-14
HZY3-19270-000	F-9-9	HZY3-90205-000	E-14-32	HZY6-16451-000	E-14-3	HZY6-24618-000	F-2-16
HZY3-19271-000	F-9-10	HZY3-90304-000	F-7-5	HZY6-16621-000	E-14-4	HZY6-24620-000	F-2-18
HZY3-19272-000	F-9-11	HZY3-90405-000	F-7-10-14	HZY6-16700-013	E-18-5	HZY6-24628-000	F-2-19
HZY3-19300-023	E-9-10-3	HZY3-90506-000	F-5-14	HZY6-16701-003	E-18-10-27	HZY6-24629-000ZA	F-2-20
HZY3-23173-010	E-6-24	HZY3-90506-000	F-5-1-15	HZY6-16718-013	E-18-10-30	HZY6-30410-000	E-20-10-1
HZY3-24318-000	F-4-10	HZY3-90507-000	F-2-34	HZY6-16723-003	E-18-10-32	HZY6-30530-003	E-3-12
HZY3-24618-000	F-2-15	HZY3-90507-000	F-8-11	HZY6-16730-063	E-18-10-33	HZY6-31110-000ZA	E-5-12
HZY3-24619-000	F-2-17	HZY3-90512-000	F-5-16	HZY6-16734-003	E-18-10-36	HZY6-31200-003	E-21-1
HZY3-30280-003	F-11-1	HZY3-90512-000	F-5-1-17	HZY6-16736-003	E-18-10-38	HZY6-31216-003	E-21-4
HZY3-30280-003	F-11-1	HZY3-90528-000	F-5-17	HZY6-16740-003	E-14-5	HZY6-31226-003	E-21-7
HZY3-31106-003	F-11-2	HZY3-90528-000	F-5-1-18	HZY6-16744-010	E-14-6	HZY6-31227-003	E-21-7
HZY3-31106-003	F-11-2	HZY3-90529-000	F-5-17	HZY6-16748-000	E-14-7	HZY6-31231-003	E-21-9
HZY3-31116-000	E-5-13	HZY3-90529-000	F-5-1-18	HZY6-16752-000	E-14-9	HZY6-31232-003	E-21-9
HZY3-31207-003	E-21-2	HZY3-90530-000	F-5-17	HZY6-16755-003	E-18-6	HZY6-31235-003	E-21-10
HZY3-31246-003	E-21-14	HZY3-90530-000	F-5-1-18	HZY6-16800-003	E-18-1-2	HZY6-31236-000	E-21-11
HZY3-32128-000	E-15-10	HZY3-90531-000	F-5-17	HZY6-16805-003	E-18-1-3	HZY6-31240-003	E-21-12
HZY3-32411-003	F-7-10-3	HZY3-90531-000	F-5-1-18	HZY6-16840-A00	E-18-10-40	HZY6-31242-003	E-21-13
HZY3-35470-023	F-2-22	HZY3-90601-030	E-4-10-8	HZY6-16850-A01	F-9-1	HZY6-31242-003	E-21-13
HZY3-35645-000	F-8-20-3	HZY3-90601-030	E-6-40	HZY6-16860-A00	F-9-2	HZY6-31630-003	E-19-15
HZY3-35673-003	E-3-15	HZY3-90602-020	E-4-10-9	HZY6-16871-A00	F-9-3	HZY6-31630-010	E-19-15
HZY3-35673-003	E-4-7	HZY3-90653-003	F-7-6	HZY6-16881-A00	F-9-4	HZY6-31636-013	E-19-17
HZY3-35673-003	E-9-10-12	HZY3-90751-000	F-2-38	HZY6-16890-A00	F-9-5	HZY6-31637-000	E-19-18
HZY3-36122-013	F-11-4	HZY3-91001-003	E-6-42	HZY6-16914-010	E-18-1-9	HZY6-31638-003	E-13-3
HZY3-36122-013	F-11-4	HZY3-91152-003	F-2-42	HZY6-17051-000ZA	E-14-10	HZY6-31750-003	E-19-22
HZY3-36122-013	F-11-4	HZY3-91254-003	F-4-30	HZY6-17105-000	E-14-12	HZY6-32100-070	F-7-10-1
HZY3-36123-013	F-11-5	HZY3-91255-003	F-2-44	HZY6-17109-000	E-14-13	HZY6-32105-305	E-9-10-31
HZY3-36123-013	F-11-5	HZY3-91303-000	E-21-22	HZY6-17110-003	E-14-14	HZY6-32106-305	E-9-10-32

HZY6-32107-305.	E-9-10-33	HZY6-41201-000ZC.	F-5-10	HZY6-91301-003.	E-4-13	HZZ5-24832-D01	FOP-8-7-21
HZY6-32111-000.	E-14-15	HZY6-41201-710ZC.	F-5-1-10	HZY6-91302-003.	E-4-14	HZZ5-24833-D01	FOP-8-7-22
HZY6-32112-000.	E-9-10-9	HZY6-41202-710.	F-5-1-11	HZY6-91303-003.	E-9-20-24	HZZ5-24845-D01	FOP-8-7-23
HZY6-32113-000.	E-9-10-10	HZY6-50100-000.	F-10-11	HZY6-91304-010.	E-9-10-24	HZZ5-24850-D01	FOP-8-7-24
HZY6-32114-010.	E-3-14	HZY6-50167-000.	F-10-13	HZY6-91305-003.	E-3-35	HZZ5-24855-D01	FOP-8-7-25
HZY6-32115-000.	E-15-9	HZY6-50168-003.	F-10-14	HZY6-91351-003.	F-4-31	HZZ5-24875-D01	FOP-8-7-26
HZY6-32116-000.	E-9-20-14	HZY6-50209-000.	F-10-16	HZY6-91502-003.	E-9-35	HZZ5-24876-D01	FOP-8-7-27
HZY6-32166-003.	E-18-10-43	HZY6-56000-043.	F-11-10	HZY6-91552-000.	F-4-34	HZZ5-24878-D01	FOP-8-7-28
HZY6-32340-R01.	FOP-6-2-19	HZY6-56000-043.	F-11-10	HZY6-91552-000.	FOP-10-1-11	HZZ5-24883-D01	FOP-8-7-29
HZY6-32340-R11.	FOP-6-3-19	HZY6-56000-053.	F-11-10	HZY6-91553-000.	F-8-20-19	HZZ5-32185-600.	FOP-6-4
HZY6-32340-R21.	FOP-6-4-19	HZY6-56000-053.	F-11-10	HZY9-17315-000.	E-15-4	HZZ5-32185-700.	FOP-6-4
HZY6-32346-R01.	FOP-6-2-2	HZY6-56000-063.	F-11-10	HZY9-30419-003.	E-20-10-2	HZZ5-32185-800.	FOP-6-4
HZY6-32346-R11.	FOP-6-3-2	HZY6-56000-063.	F-11-10	HZY9-31207-H01	E-21-2	HZZ5-32530-000.	FOP-8-6-34
HZY6-32346-R21.	FOP-6-4-2	HZY6-56100-013.	F-11-11	HZY9-31226-H01	E-21-19	HZZ5-32530-D01	FOP-8-7-30
HZY6-32370-004.	F-7-20-1	HZY6-56118-000.	F-10-27	HZY9-31229-H01	E-21-8	HZZ5-32545-000.	FOP-8-6
HZY6-32371-004.	F-7-20-2	HZY6-60180-003.	F-8-10-8	HZY9-31240-003.	E-21-12	HZZ5-32545-000.	FOP-6-1-4
HZY6-32410-020.	F-7-10-2	HZY6-60185-003.	F-8-10-9	HZY9-31242-H01	E-21-13	HZZ5-32580-600.	FOP-6-9
HZY6-32414-300.	F-7-3	HZY6-63102-010.	F-8-2	HZY9-31246-H01	E-21-14	HZZ5-32580-700.	FOP-6-9
HZY6-32414-300.	F-7-10-4	HZY6-63144-000.	F-8-6	HZY9-31251-H01	E-21-23	HZZ5-32580-800.	FOP-6-9
HZY6-32414-640.	F-7-10-5	HZY6-63205-000.	F-8-10-12	HZY9-38410-A01	FOP-6-2-12	HZZ5-32580-D01	FOP-6-9
HZY6-32418-000.	F-2-21	HZY6-63212-000.	F-8-10-15	HZY9-38410-A01	FOP-6-3-12	HZZ5-32580-D11	FOP-6-9
HZY6-32419-000.	F-7-10-6	HZY6-63223-000.	F-8-10-16	HZY9-38410-A01	FOP-6-4-12	HZZ5-32580-D21	FOP-6-9
HZY6-32545-003.	FOP-6-2-3	HZY6-63225-000.	F-8-10-18	HZY9-56115-003.	F-11-14	HZZ5-35370-D02	FOP-8-7-35
HZY6-32545-003.	FOP-6-3-3	HZY6-63240-000.	F-8-10-19	HZY9-56115-003.	F-11-14	HZZ5-35701-D01	FOP-8-7-37
HZY6-32545-003.	FOP-6-4-3	HZY6-63240-000.	F-8-10-19	HZY9-56115-013.	F-11-14	HZZ5-37210-013.	FOP-8-6-44
HZY6-32606-000.	FOP-6-2-4	HZY6-63240-010.	F-8-10-19	HZY9-56115-013.	F-11-14	HZZ5-37210-712.	FOP-6-1-11
HZY6-32606-000.	FOP-6-3-4	HZY6-63240-010.	F-8-10-19	HZY9-56120-003.	F-11-18	HZZ5-37210-762.	FOP-6-18
HZY6-32606-000.	FOP-6-4-4	HZY6-63711-010ZC.	F-8-20-9	HZY9-56120-003.	F-11-18	HZZ5-37210-D01.	FOP-8-7-40
HZY6-34750-053.	E-20-10-3	HZY6-63716-010ZC.	F-8-20-10	HZY9-56120-013.	F-11-18	HZZ5-38414-003.	FOP-6-21
HZY6-35100-R01.	FOP-6-2-7	HZY6-63718-000.	F-8-20-11	HZY9-56120-013.	F-11-18	HZZ5-38414-003.	FOP-6-1-14
HZY6-35100-R01.	FOP-6-3-7	HZY6-63719-000.	F-8-20-12	HZY9-90017-000.	E-15-18	HZZ5-50211-000.	F-10-17
HZY6-35100-R01.	FOP-6-4-7	HZY6-82873-000.	F-8-20-13	HZY9-90652-003.	E-9-10-34	HZZ5-87701-D00	FOP-8-7-43
HZY6-35475-000.	F-2-23	HZY6-87117-640.	F-12-1	HZZ0-56532-C00	F-11-24	HZZ5-87702-A00	FOP-8-7-44
HZY6-35640-003.	F-8-20-2	HZY6-87121-R00.	F-12-13	HZZ0-56532-C00	F-11-24	HZZ5-87702-A00	FOP-8-7-45
HZY6-35660-013.	F-10-8	HZY6-87121-R01.	F-12-13	HZZ3-06240-R30	FOP-8-1	HZZ5-87703-P00.	FOP-8-7-47
HZY6-35668-003.	E-4-6	HZY6-87132-R00.	F-12-14	HZZ3-06240-R40	FOP-8-4-1	HZZ5-87704-D01	FOP-8-7-48
HZY6-36104-003.	F-10-9	HZY6-87132-R00.	F-12-15	HZZ3-06240-R60	FOP-8-2-1	HZZ5-90101-D01	FOP-8-7-49
HZY6-36120-013.	F-11-3	HZY6-87301-R00.	F-12-16	HZZ3-06323-R20	FOP-6-1	HZZ5-90102-D01	FOP-8-7-50
HZY6-36120-013.	F-11-3	HZY6-87531-000.	F-12-10	HZZ3-06323-R30	FOP-6-1-1	HZZ5-90103-D01	FOP-8-7-51
HZY6-36120-023.	F-11-3	HZY6-89216-000.	F-13-5	HZZ3-06328-764	FOP-11-7	HZZ5-90104-D01	FOP-8-7-52
HZY6-36120-023.	F-11-3	HZY6-90001-000.	E-3-18	HZZ3-19277-000.	E-6-15	HZZ5-90106-D01	FOP-8-7-53
HZY6-36129-013.	F-11-6	HZY6-90001-000.	F-8-10-22	HZZ3-24800-P12.	FOP-8-7-1	HZZ5-90107-D01	FOP-8-7-54
HZY6-36129-013.	F-11-6	HZY6-90002-000.	E-6-25	HZZ3-24800-R00	FOP-8-6-1	HZZ5-90108-D01	FOP-8-7-55
HZY6-36135-003.	E-18-17	HZY6-90002-000.	F-3-20-9	HZZ3-24820-R11	FOP-8-13	HZZ5-90109-D01	FOP-8-7-56
HZY6-36180-003.	FOP-6-2-8	HZY6-90005-000.	E-3-19	HZZ3-24820-R21	FOP-8-2-14	HZZ5-90301-D01	FOP-8-7-57
HZY6-36180-612.	FOP-6-4-8	HZY6-90006-000.	E-15-16	HZZ3-24830-R41	FOP-8-4-11	HZZ5-90301-M00	FOP-6-2-15
HZY6-36180-712.	FOP-6-3-8	HZY6-90010-000.	E-18-19	HZZ3-23186-000.	FOP-11-2	HZZ5-90301-M00	FOP-6-3-15
HZY6-36182-003.	FOP-6-2-9	HZY6-90011-000.	E-9-20-19	HZZ3-32341-R31	FOP-6-5	HZZ5-90301-M00	FOP-6-4-15
HZY6-36182-003.	FOP-6-3-9	HZY6-90013-000.	E-4-8	HZZ3-32346-R21	FOP-6-6	HZZ5-90302-D01	FOP-8-7-59
HZY6-36182-003.	FOP-6-4-9	HZY6-90014-000.	E-6-26	HZZ3-32346-R31	FOP-6-1-3	HZZ5-90501-D01	FOP-8-7-60
HZY6-36187-003.	FOP-6-2-10	HZY6-90017-000.	E-6-29	HZZ3-32347-R01	FOP-6-7	HZZ5-90501-M00	FOP-6-2-17
HZY6-36187-003.	FOP-6-3-10	HZY6-90018-000.	E-6-30	HZZ3-32800-000.	FOP-11-10	HZZ5-90501-M00	FOP-6-3-17
HZY6-36187-003.	FOP-6-4-10	HZY6-90019-000.	E-6-31	HZZ3-32805-000.	FOP-11-8	HZZ5-90501-M00	FOP-6-4-17
HZY6-36364-000.	E-14-17	HZY6-90020-000.	E-10-10	HZZ3-35100-R11	FOP-6-13	HZZ5-90502-D01	FOP-8-7-61
HZY6-36366-000.	E-14-18	HZY6-90023-000.	E-9-10-18	HZZ3-35100-R11	FOP-6-1-7	HZZ5-90502-M00	FOP-6-2-18
HZY6-36550-003.	E-14-20	HZY6-90043-000.	E-14-26	HZZ3-35100-R11	FOP-8-6-38	HZZ5-90502-M00	FOP-6-3-18
HZY6-36551-003.	E-14-21	HZY6-90045-000.	E-6-33	HZZ3-35100-R11	FOP-8-7-33	HZZ5-90502-M00	FOP-6-4-18
HZY6-37521-000.	E-9-20-16	HZY6-90047-000.	E-14-27	HZZ3-35340-741.	FOP-12-1	HZZ5-90503-D01	FOP-8-7-62
HZY6-38228-003.	F-7-20-3	HZY6-90048-010.	E-9-20-23	HZZ3-35341-740.	FOP-12-2	HZZ5-90504-D01	FOP-8-7-63
HZY6-38235-004.	F-7-20-4	HZY6-90049-000.	E-14-28	HZZ3-35342-740.	FOP-12-3	HZZ5-90506-D01	FOP-8-7-64
HZY6-38414-003.	FOP-6-2-13	HZY6-90059-000.	E-9-10-20	HZZ3-35343-740.	FOP-12-4	HZZ5-90507-D01	FOP-8-7-65
HZY6-38414-003.	FOP-6-3-13	HZY6-90082-003.	E-3-25	HZZ3-35344-740.	FOP-12-5	HZZ5-90508-D01	FOP-8-7-66
HZY6-38414-003.	FOP-6-4-13	HZY6-90102-000.	F-10-32	HZZ3-35345-741.	FOP-12-6	HZZ5-90509-D01	FOP-8-7-67
HZY6-38550-003.	F-7-10-7	HZY6-90103-000.	F-3-13	HZZ3-35645-A41	FOP-8-7-36	HZZ5-90651-D01	FOP-8-7-68
HZY6-38552-000.	E-3-17	HZY6-90104-000.	F-5-12	HZZ3-37205-R01	FOP-6-17	HZZ5-91151-D01	FOP-8-7-69
HZY6-39794-003.	F-7-20-6	HZY6-90104-000.	F-5-1-13	HZZ3-41117-000.	F-4-15	HZZ5-91152-D01	FOP-8-7-70
HZY6-40105-020.	F-8-10-2	HZY6-90105-000.	F-3-20-11	HZZ3-87301-R00	F-12-16	HZZ5-91153-D01	FOP-8-7-71
HZY6-40114-010.	F-8-20-4	HZY6-90105-000.	F-8-10-24	HZZ3-87701-R00	FOP-8-6-47	HZZ5-91154-D01	FOP-8-7-72
HZY6-40116-000.	F-8-20-5	HZY6-90116-000.	F-4-19	HZZ3-87701-R40	FOP-8-4-18	HZZ5-91156-D01	FOP-8-7-73
HZY6-40151-010ZD.	F-8-20-6	HZY6-90116-000.	FOP-10-1-8	HZZ3-87703-R01	FOP-8-2-24	HZZ5-91157-D01	FOP-8-7-74
HZY6-40152-300.	F-8-20-7	HZY6-90118-000.	F-3-20-12	HZZ3-87703-R81	FOP-8-21		
HZY6-40154-000ZC.	F-8-10-5	HZY6-90123-000.	F-3-15	HZZ3-91252-003.	F-5-26		
HZY6-40155-000.	F-8-10-6	HZY6-90135-004.	F-7-20-9	HZZ3-91252-003.	F-5-1-28		
HZY6-40157-000.	F-8-10-7	HZY6-90201-000.	E-1-6	HZZ5-06325-600.	FOP-6-2		
HZY6-40201-000ZC.	F-3-20-2	HZY6-90301-000.	F-8-20-15	HZZ5-06325-700.	FOP-6-2		
HZY6-40201-611ZC.	F-3-20-2	HZY6-90302-003.	FOP-6-2-16	HZZ5-06325-800.	FOP-6-2		
HZY6-40212-020ZC.	F-8-20-8	HZY6-90302-003.	FOP-6-3-16	HZZ5-24810-D01	FOP-8-7-2		
HZY6-40219-033.	F-3-20-4	HZY6-90302-003.	FOP-6-4-16	HZZ5-24811-D01	FOP-8-7-3		
HZY6-41100-040ZC.	F-3-10-1	HZY6-90401-000.	E-1-7	HZZ5-24811-D01	FOP-8-7-3		
HZY6-41100-050ZC.	F-3-10-1	HZY6-90601-000.	E-18-23	HZZ5-24812-D01	FOP-8-7-4		
HZY6-41100-614ZC.	F-3-10-1	HZY6-90602-020.	E-4-10-10	HZZ5-24813-D01	FOP-8-7-5		
HZY6-41100-615ZC.	F-3-10-1	HZY6-90603-003.	E-4-10-11	HZZ5-24814-D01	FOP-8-7-6		
HZY6-41100-714ZC.	F-3-10-1	HZY6-90604-003.	E-4-12	HZZ5-24815-D01	FOP-8-7-7		
HZY6-41100-715ZC.	F-3-10-1	HZY6-90605-003.	E-18-25	HZZ5-24816-D01	FOP-8-7-8		
HZY6-41101-020ZC.	F-3-3	HZY6-90606-003.	E-6-41	HZZ5-24817-D01	FOP-8-7-9		
HZY6-41104-010.	F-3-6	HZY6-90607-000.	E-18-10-51	HZZ5-24818-D01	FOP-8-7-10		
HZY6-41105-010.	F-3-7	HZY6-90651-000.	F-9-13	HZZ5-24819-D01	FOP-8-7-11		
HZY6-41112-010.	F-4-13	HZY6-90701-000.	E-10-12	HZZ5-24821-D01	FOP-8-7-12		
HZY6-41112-611.	F-4-13	HZY6-90752-000.	F-2-39	HZZ5-24822-D01	FOP-8-7-13		
HZY6-41131-000.	F-4-16	HZY6-90753-000.	F-2-40	HZZ5-24823-D01	FOP-8-7-14		
HZY6-41140-000.	F-5-7	HZY6-90755-003.	F-2-41	HZZ5-24824-D01	FOP-8-7-15		
HZY6-41141-710.	F-5-1-7	HZY6-91051-003.	F-5-22	HZZ5-24826-D01	FOP-8-7-16		
HZY6-41150-710.	F-5-1-8	HZY6-91051-003.	F-5-1-24	HZZ5-24827-D01	FOP-8-7-17		
HZY6-41151-000.	F-5-8	HZY6-91052-003.	F-4-26	HZZ5-24828-D01	FOP-8-7-18		
HZY6-41161-000.	F-5-9	HZY6-91055-004.	F-5-23	HZZ5-24828-D01	FOP-8-7-18		
HZY6-41161-710.	F-5-1-9	HZY6-91055-004.	F-5-1-25	HZZ5-24829-D01	FOP-8-7-19		
HZY6-41173-000.	F-10-10	HZY6-91251-003.	F-4-28	HZZ5-24831-D01	FOP-8-7-20		

Note

Note

Note

2019 PARTS CATALOG

BFT 150A Model

OB No.002-14ZY6-OAK 1812 US

TOHATSU CORPORATION

5-4, Azusawa 3-Chome, Itabashi-Ku
Tokyo 174-0051, Japan
Tel: +81-3-3966-3117 Fax: +81-3-3966-2951
www.tohatsu.com

