

2021 PARTS CATALOG



BFT 150A Model

OB No.002-14ZY6-0BA 2012 US



TOHATSU CORPORATION

Instruction for use of parts catalogue

- **This parts catalogue was prepared based on the latest information available as of December 1, 2020.**
- See the Service Bulletin for any revision that is made after December 1, 2020.
- **Always specify the part number when ordering a part.**
- Check the model, type, serial numbers, color, maker, and the size as needed before ordering a part.
- Note that the illustrations (part drawings) can differ from the actual parts in shape.
Illustrations are given just to help you to refer to the parts.
- **When modifications or additions to this parts catalogue are made, a revised edition will be issued at an appropriate time, with successively progressing revision numbers on the cover. We recommend obtaining such revisions in order to keep your parts catalogue up-to-date at all times.**

Initial version issue date December 1, 2020

CONTENTS

| | | |
|----------|--|-----|
| E-1 | CYLINDER HEAD COVER | 1 |
| E-3 | CYLINDER BLOCK | 3 |
| E-4 | EXHAUST MANIFOLD | 7 |
| E-4-10 | WATER HOSE | 9 |
| E-5 | OIL PUMP/FLYWHEEL | 11 |
| E-6 | OIL PAN | 13 |
| E-7 | CRANKSHAFT/PISTON | 17 |
| E-9 | CAMSHAFT/VALVE | 21 |
| E-9-10 | CHAIN CASE/THERMOSTAT | 25 |
| E-9-20 | CYLINDER HEAD | 29 |
| E-10 | BALANCER SHAFT | 33 |
| E-13 | SILENCER DUCT | 35 |
| E-14 | INTAKE MANIFOLD/INJECTOR | 37 |
| E-15 | THROTTLE BODY | 41 |
| E-18 | FUEL PUMP/FUEL HOSE | 43 |
| E-18-1 | WATER SEPARATOR | 47 |
| E-18-10 | VAPOR SEPARATOR ASSY | 49 |
| E-19 | A.C.GENERATOR | 53 |
| E-20 | IGNITION COIL/PLUG | 57 |
| E-20-10 | ELECTRONIC CONTROL UNIT | 59 |
| E-21 | STARTER MOTOR | 61 |
| F-2 | SHIFT SHAFT | 65 |
| F-3 | GEAR CASE | 69 |
| F-3-10 | GEAR CASE ASSY | 71 |
| F-3-20 | EXTENSION CASE | 73 |
| F-4 | WATER PUMP/VERTICAL SHAFT | 75 |
| F-5 | PROPELLER SHAFT/PROPELLER | 79 |
| F-5-1 | PROPELLER SHAFT/PROPELLER (COUNTER ROTATION) | 83 |
| F-6 | FUEL TUBE | 87 |
| F-7 | WIRE HARNESS | 89 |
| F-7-10 | STARTER CABLE | 91 |
| F-7-20 | FUSE BOX/RELAY | 93 |
| F-7-30 | CLAMP | 95 |
| F-8 | ENGINE COVER ASSY | 97 |
| F-8-10 | FR.COVER BRACKET/FR.LOCK | 99 |
| F-8-20 | UNDER COVER | 103 |
| F-9 | FUEL TUBE (2) | 105 |
| F-10 | STERN BRACKET/SWIVEL CASE | 107 |
| F-11 | POWER TRIM-TILT | 113 |
| F-12 | LABELS | 119 |
| F-13 | TOOLS | 121 |
| FOP-2 | METER | 123 |
| FOP-6 | CONTOROL PANEL (1) | 125 |
| FOP-6-1 | CONTOROL PANEL (2) | 129 |
| FOP-6-2 | CONTOROL PANEL (3) | 131 |
| FOP-6-3 | CONTOROL PANEL (4) | 133 |
| FOP-6-4 | CONTOROL PANEL (5) | 135 |
| FOP-8 | REMOTE CONTROL (TOP MOUNT SINGLE TYPE) (RIGHT) | 137 |
| FOP-8-2 | REMOTE CONTROL (TOP MOUNT DUAL TYPE) (RIGHT) | 141 |
| FOP-8-4 | REMOTE CONTROL (FLUSH MOUNT TYPE) (RIGHT) | 145 |
| FOP-8-6 | REMOTE CONTROL | 147 |
| FOP-8-7 | REMOTE CONTROL (NHK MEC) (HANDLE CAP = CHROME) | 153 |
| FOP-9 | BOLT KIT | 159 |
| FOP-10 | WATER PUMP IMPELLER KIT (1) | 161 |
| FOP-10-1 | WATER PUMP IMPELLER KIT (2) | 163 |
| FOP-11 | INTERFACE CABLE KIT | 165 |
| FOP-12 | TROLLNG CONTROL SWITCH | 167 |
| INDEX | (Parts Number) | 169 |

How to check the part block and serial numbers

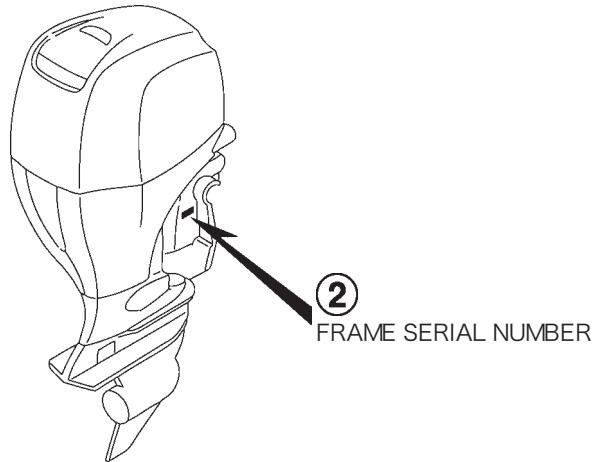
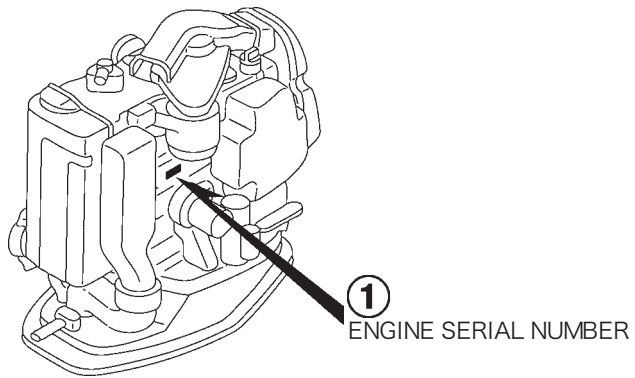
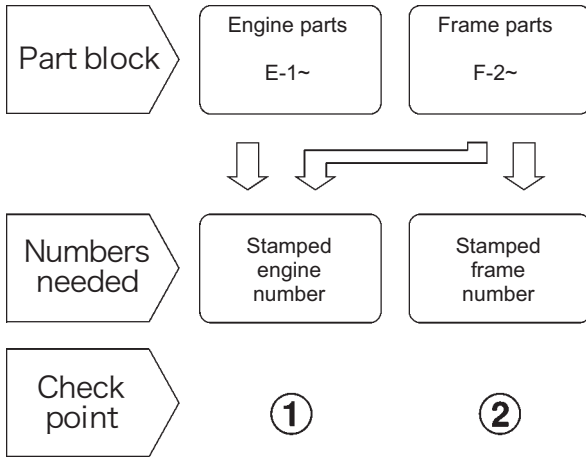

Models, parts catalogue codes and applicable serial numbers

- Models, parts catalogue codes and applicable serial Nos. given in this parts catalogue can be identified as follows.

| Model | Type | Parts catalogue type | Engine | | Applicable engine serial No. | Applicable frame serial No. |
|---------|------|----------------------|---------|------|------------------------------|-----------------------------|
| | | | Model | Type | | |
| BFT150A | LA | LA | BF150A4 | SE | BEANJ-1000001~ | BANJ-6000261~ |
| | XA | XA | | | | |
| | XCA | XCA | | | BEANJ-1000001~ | BAPJ-7000013~ |

Features of each type

- See the following table for the features of each type. (Items in brackets are optional)

| Specifications | | Model | BFT 150A4 | | |
|------------------|-------------|-------|-----------|-----|-----|
| | | Type | LA | XA | XCA |
| Transom height | 508 mm | ● | | | |
| | 635 mm | | ● | ● | |
| Counter rotation | | | | ● | |
| Remote control | | (●) | (●) | (●) | |
| Fuel tank | | (●) | (●) | (●) | |
| Power tilt | | ● | ● | ● | |
| Propeller | 14-1/2 x 15 | (●) | (●) | (●) | |
| | 14-1/4 x 17 | (●) | (●) | (●) | |
| | 14 x 19 | (●) | (●) | (●) | |
| | 14-3/4 x 19 | (●) | (●) | | |
| | 14 x 21 | (●) | (●) | (●) | |
| | 14-1/2 x 21 | (●) | (●) | | |
| | 14-1/2 x 23 | (●) | (●) | (●) | |
| | 14-1/4 x 23 | (●) | (●) | | |
| | 14 x 25 | (●) | (●) | | |
| | 15-1/2 x 13 | (●) | (●) | | |
| | 15-1/4 x 15 | (●) | (●) | | |
| | 15 x 17 | (●) | (●) | | |

Fuel hose, general purpose hoses and vinyl hose

- The standard part fuel hose, general purpose hose and vinyl hose may be substituted by the coiled bulk part.
- When ordering the standard part fuel hose, general purpose hose and vinyl hose use the bulk part number written in the parts catalog in brackets () underneath the part name.
- When exchanging the hose, cut and use at the specified length as mentioned in the part name. (For the method of cutting the bulk part, and method of filling out orders etc., please refer to the instructions issued with the bulk part.)

Bulk part number of fuel hose, general purpose hose and vinyl hose.

Example: 95001-75001-50M

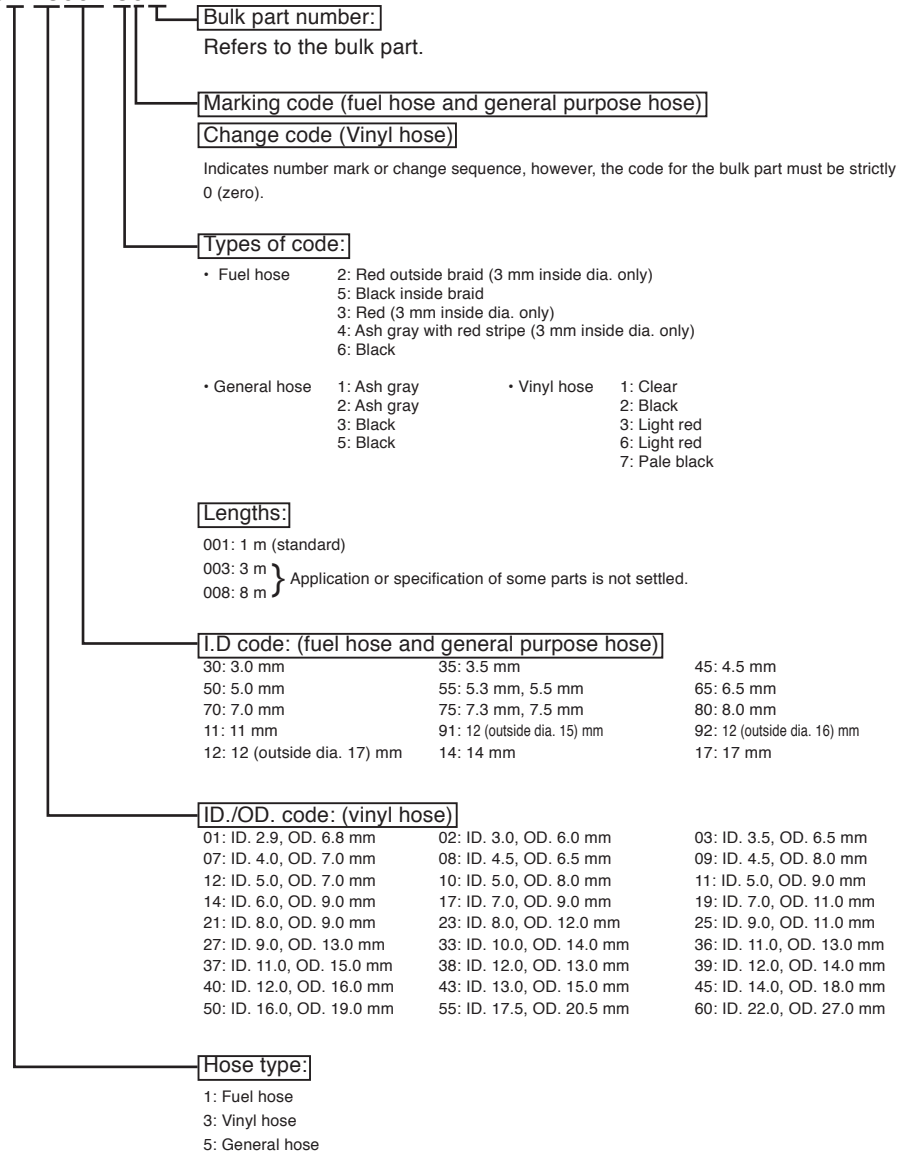

CAUTION: It is DANGEROUS to confuse the fuel hose with the general purpose hose or vinyl hose.

Never use a general purpose hose or vinyl hose in place of a fuel hose or vice versa.

Always use the correct bulk part in the parts catalogue, according to the service manual or the instructions issued with the bulk part.

E-1 CYLINDER HEAD COVER

FR. 

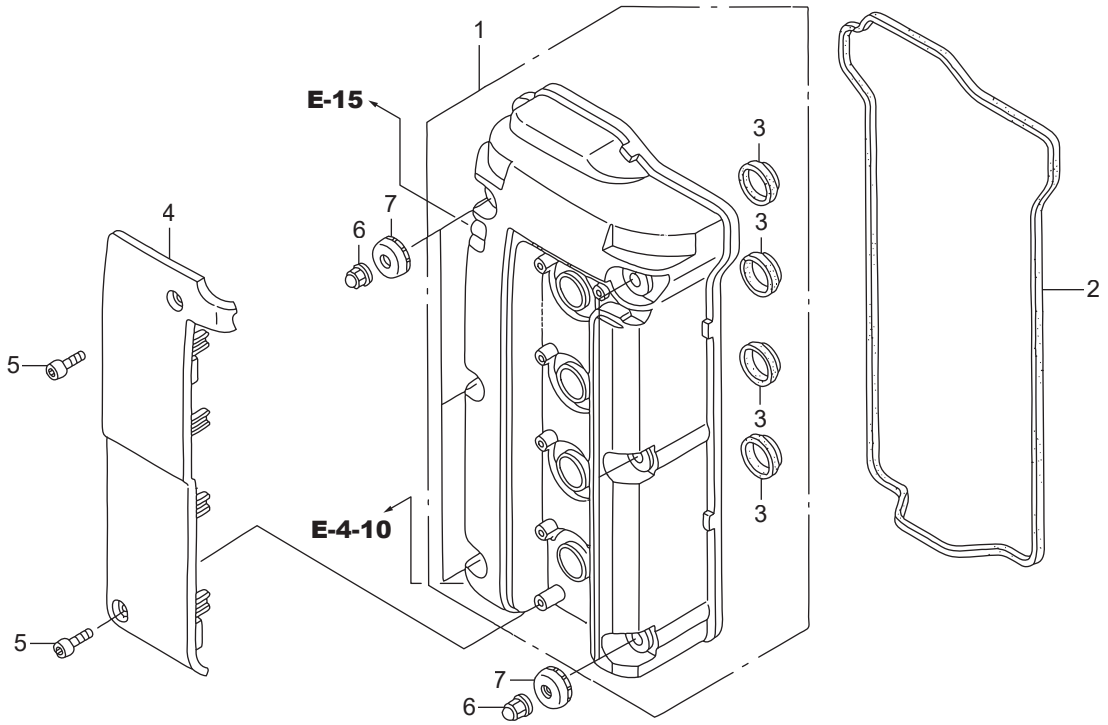

E-3 CYLINDER BLOCK

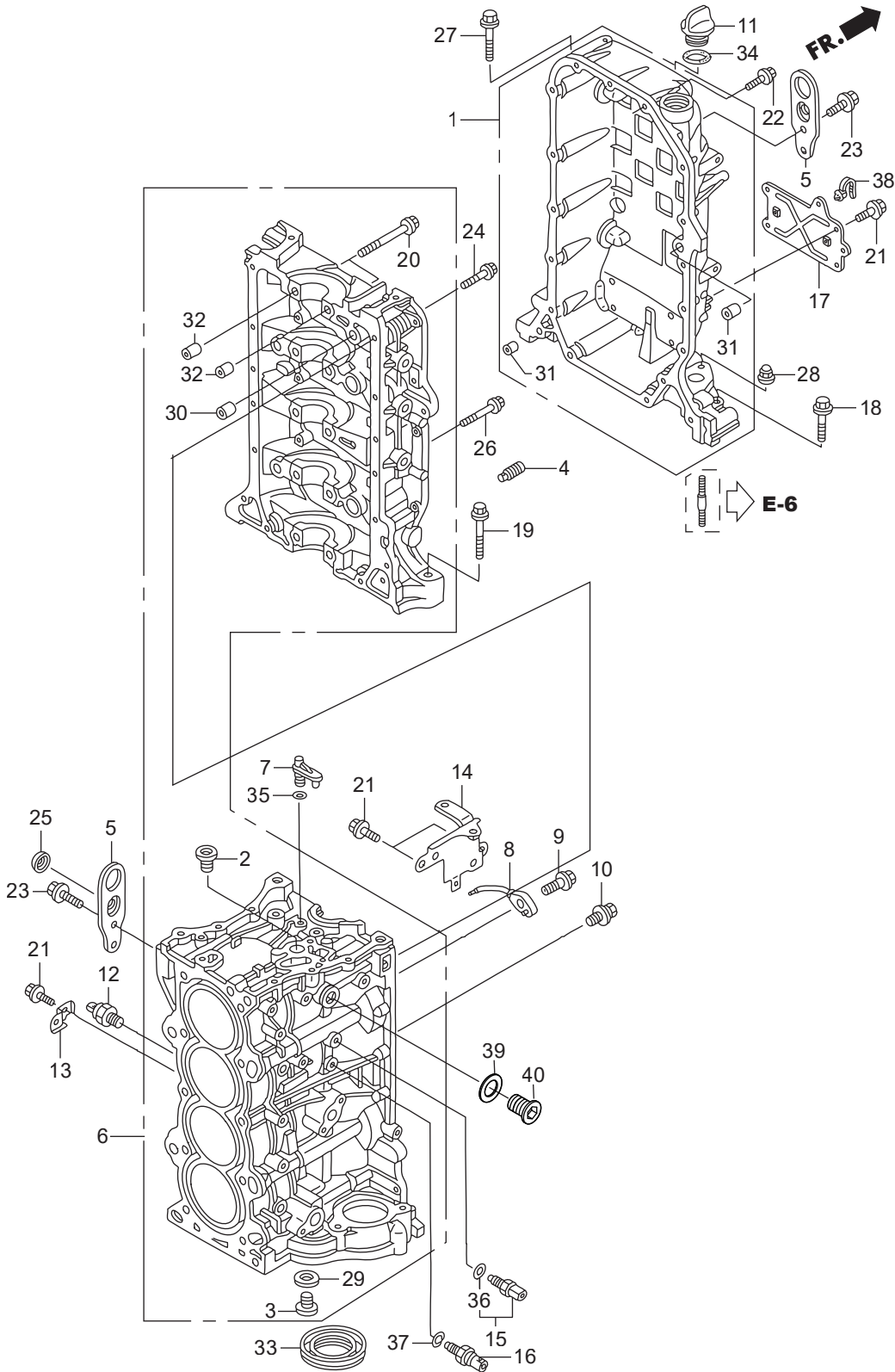

| Ref.No. | Part No. | Description | Q'ty | Remarks | |
|---------|----------|------------------|---------------------------------|---------|-----------------|
| | | | BFT150A | | |
| E-3 | 1 | HZY6-11100-405 | CRANKCASE COMP. | 1 | |
| E-3 | 2 | HPNA-11106-300 | BOLT, SEALING, 20MM | 1 | |
| E-3 | 3 | HPR4-11106-013 | BOLT, SEALING, 28MM | 1 | |
| E-3 | 4 | HPNA-11135-000 | ORIFICE, LOWER BLOCK | 1 | |
| E-3 | 5 | HZY6-11911-000 | HANGER, ENGINE | 2 | |
| E-3 | 6 | HZY6-12000-415ZA | BLOCK ASSY., CYLINDER | 1 | *NH8* DARK GRAY |
| E-3 | 7 | HZY6-15152-000 | ORIFICE, OIL JET | 1 | |
| E-3 | 8 | HPRB-15280-A00 | BODY COMP., OIL JET | 2 | |
| E-3 | 9 | HPRA-15290-000 | BOLT COMP., OIL JET | 2 | |
| E-3 | 10 | HZY6-15299-000 | BOLT-WASHER, 8X10 | 2 | |
| E-3 | 11 | H921-15611-000 | CAP, OIL(YELLOW) | 1 | |
| E-3 | 12 | HZY6-30530-003 | SENSOR ASSY., KNOCK | 1 | |
| E-3 | 13 | HZW9-32114-730 | BRACKET, CLIP B | 1 | |
| E-3 | 14 | HZY6-32114-010 | BRACKET D, HARNESS CLIP | 1 | |
| E-3 | 15 | HZY3-35673-003 | SENSOR ASSY., WATER TEMPERATURE | 1 | |
| E-3 | 16 | HRNA-37260-A01 | SENSOR, OIL PRESSURE | 1 | |
| E-3 | 17 | HZY6-38552-000 | BRACKET, RELAY | 1 | |
| E-3 | 18 | HZY6-90001-000 | BOLT, FLANGE, 8X55 | 2 | |
| E-3 | 19 | HZY6-90005-000 | BOLT, FLANGE, 12X83 | 1 | |
| E-3 | 20 | HPNA-90006-003 | BOLT-WASHER, 11X95 | 10 | |
| E-3 | 21 | HZW9-90011-000 | BOLT, FLANGE, 6X14(CT200) | 7 | |
| E-3 | 22 | HZW9-90016-000 | BOLT, FLANGE, 6X25 | 18 | |
| E-3 | 23 | HZY3-90026-000 | BOLT, FLANGE, 8X20 | 4 | |
| E-3 | 24 | HZY3-90054-000 | BOLT, FLANGE, 8X35 | 10 | |
| E-3 | 25 | HZY6-90082-003 | CAP, BOLT, 8MM | 1 | |
| E-3 | 26 | HZW4-90156-000 | BOLT, FLANGE, 8X50 | 4 | |
| E-3 | 27 | HZW4-90162-000 | BOLT, FLANGE, 10X70 | 1 | |
| E-3 | 28 | HZY3-90204-000 | NUT, FLANGE CAP, 10MM | 2 | |
| E-3 | 29 | HPR4-90401-000 | WASHER, SEALING, 28MM | 1 | |

E-3 CYLINDER BLOCK

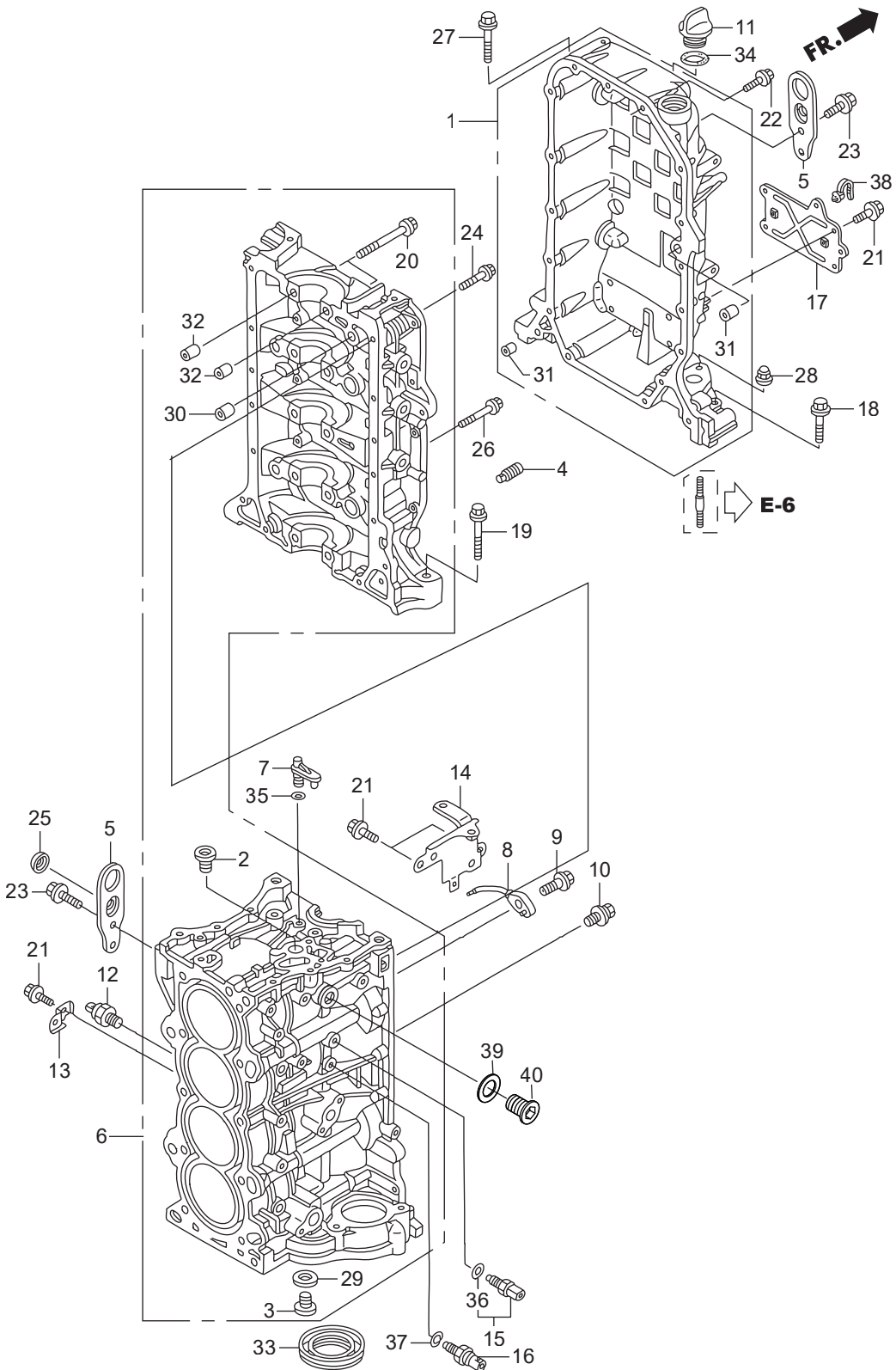

E-4 EXHAUST MANIFOLD

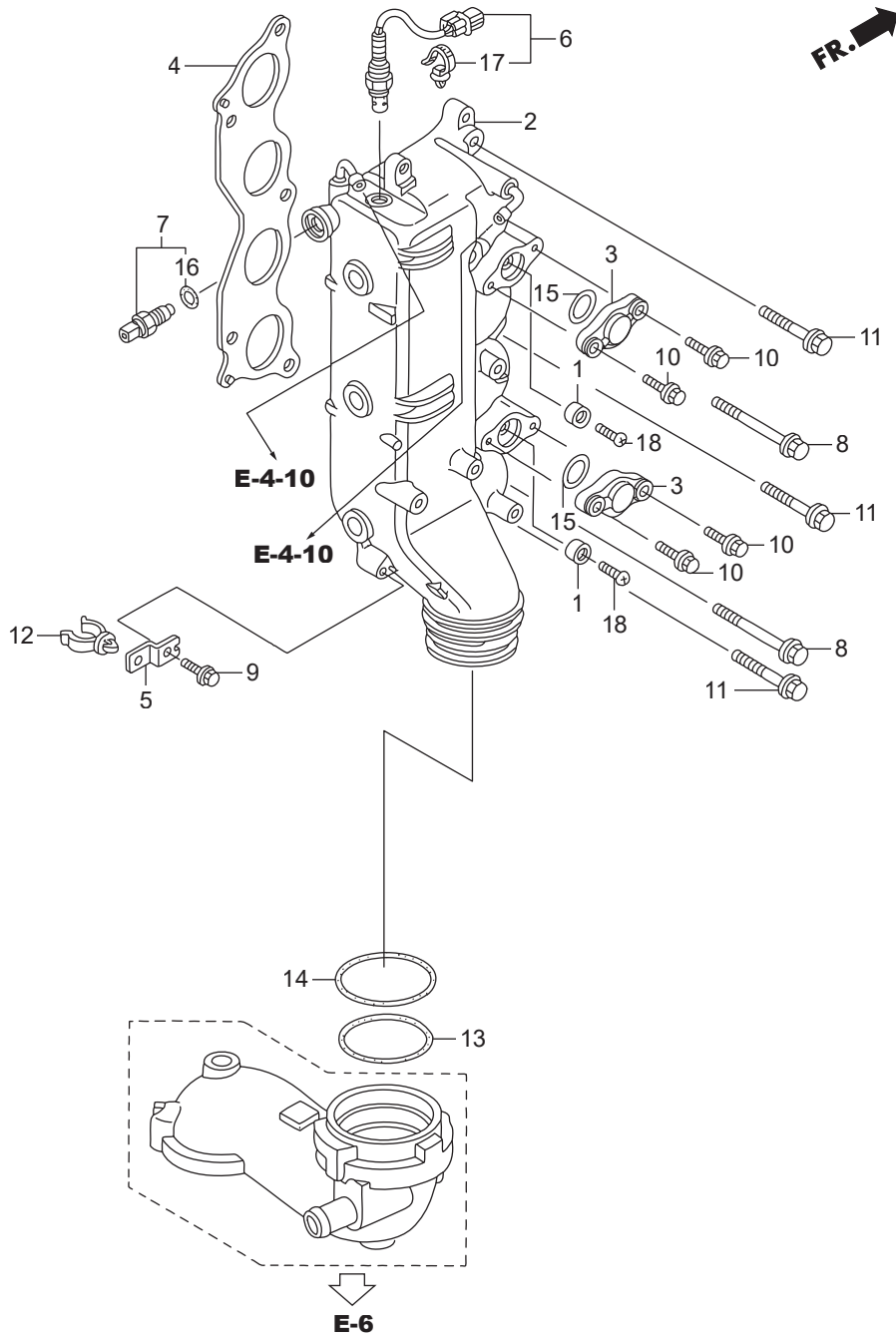

E-4-10 WATER HOSE

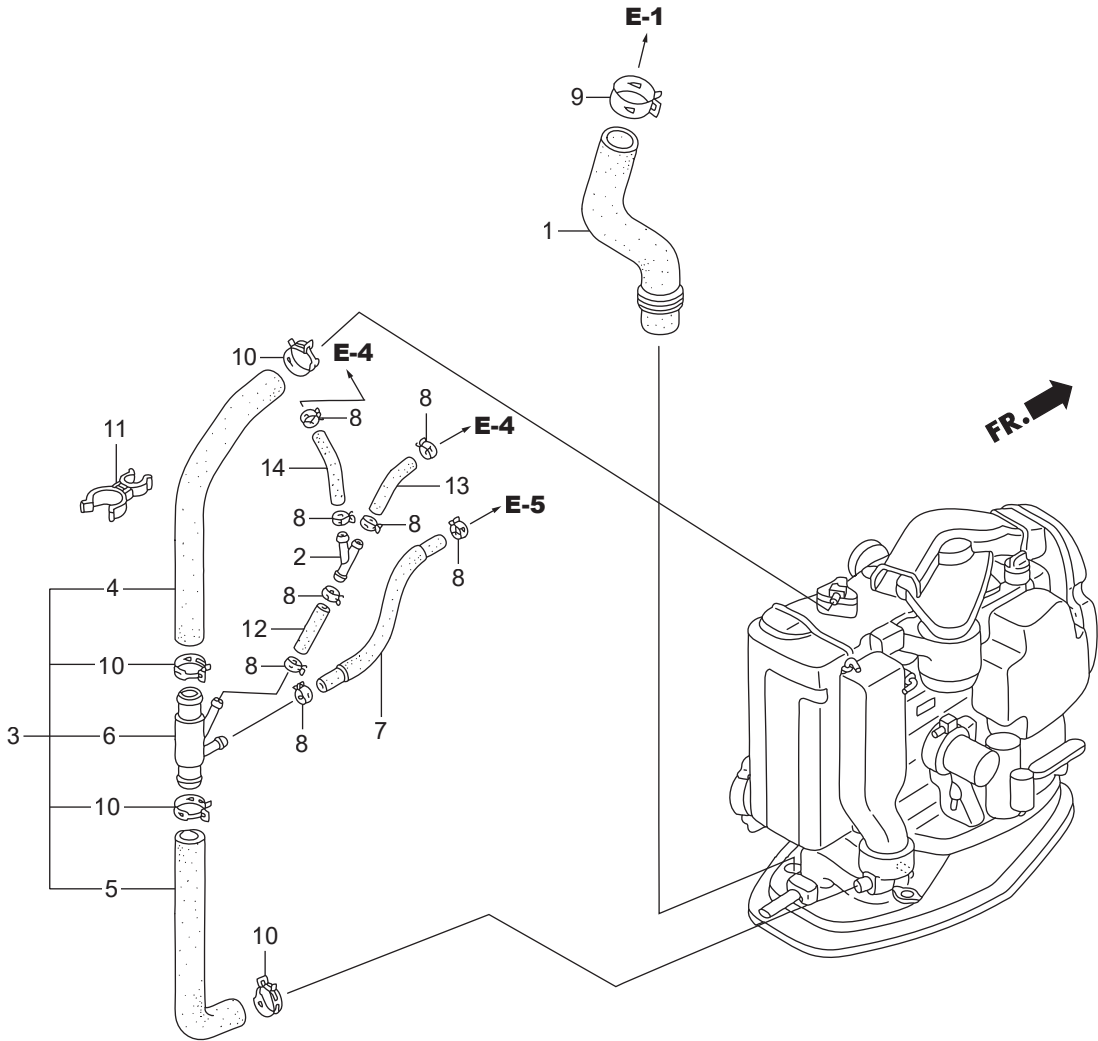

E-5 OIL PUMP/FLYWHEEL

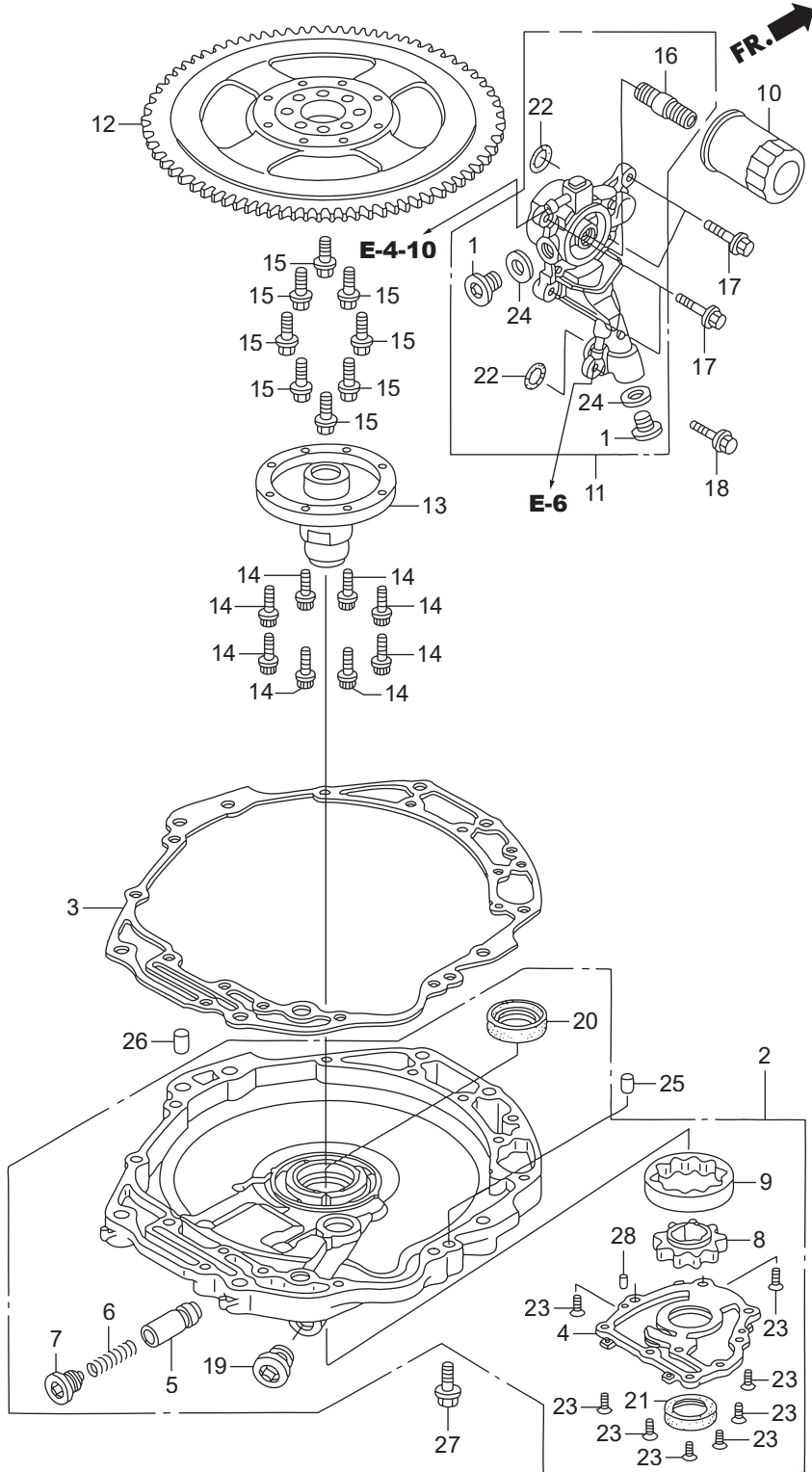

| Ref.No. | Part No. | Description | Q'ty | Remarks | |
|---------|----------|--------------------|--------------------------------------|---------|-----------------|
| | | | BFT150A | | |
| E-5 | 1 | HZW1-12217-010 | BOLT, SEALING, 20MM | 2 | |
| E-5 | 2 | HZY6-15100-020ZA | PUMP ASSY., OIL | 1 | *NH8* DARK GRAY |
| E-5 | 3 | HZY6-15112-000 | PACKING, OIL PUMP BODY | 1 | |
| E-5 | 4 | HZY6-15121-000 | COVER, OIL PUMP | 1 | |
| E-5 | 5 | HPE0-15231-000 | VALVE, RELIEF | 1 | |
| E-5 | 6 | HPG6-15232-000 | SPRING, RELIEF VALVE | 1 | |
| E-5 | 7 | HPC6-15233-000 | BOLT, SEALING, 18MM | 1 | |
| E-5 | 8 | HZW5-15331-003 | ROTOR, INNER OIL PUMP | 1 | |
| E-5 | 9 | HZW5-15341-003 | ROTOR, OUTER OIL PUMP | 1 | |
| E-5 | 10 | HRTA-15400-004 | CARTRIDGE, OIL FILTER (TOYO ROKI) | 1 | ~1040818 |
| E-5 | 10 | HRTA-15400-003 | CARTRIDGE, OIL FILTER (MAHLE TENNEX) | 1 | 1040819~ |
| E-5 | 11 | HZY6-15410-010ZA | FLANGE COMP., OIL FILTER | 1 | *NH8* DARK GRAY |
| E-5 | 12 | HZY6-31110-000ZA | FLYWHEEL COMP. | 1 | *TBLACK* BLACK |
| E-5 | 13 | HZY3-31116-000 | BOSS, FLYWHEEL | 1 | |
| E-5 | 14 | HZW5-90002-013 | BOLT, SPECIAL, 8MM | 8 | |
| E-5 | 15 | HPH3-90011-000 | BOLT, FLANGE, 12MM | 8 | |
| E-5 | 16 | HPH1-90015-013 | HOLDER, OIL FILTER | 1 | |
| E-5 | 17 | HZW9-90016-000 | BOLT, FLANGE, 6X25 | 4 | |
| E-5 | 18 | HZW5-90018-000 | BOLT, FLANGE, 6X20 | 1 | |
| E-5 | 19 | HZV5-90081-010 | BOLT, SEALING, 22MM | 2 | |
| E-5 | 20 | HZW5-91201-003 | OIL SEAL, 46X60X9 | 1 | |
| E-5 | 21 | HP01-91212-003 | OIL SEAL, 31X46X7(NOK) | 1 | |
| E-5 | 22 | HVD6-91360-003 | O-RING, 22.5X2.4 | 2 | |
| E-5 | 23 | HCO-93600-06016-0A | SCREW, FLAT, 6X16 | 9 | |
| E-5 | 24 | HCO-94109-20000 | WASHER, DRAIN PLUG, 20MM | 2 | |
| E-5 | 25 | HCO-94301-10160 | DOWEL PIN, 10X16 | 1 | |
| E-5 | 26 | HCO-94301-14200 | DOWEL PIN, 14X20 | 1 | |
| E-5 | 27 | HCO-95701-08032-08 | BOLT, FLANGE, 8X32 | 5 | |
| E-5 | 28 | HCO-96220-50080 | ROLLER, 5X8 | 2 | |

E-6 OIL PAN

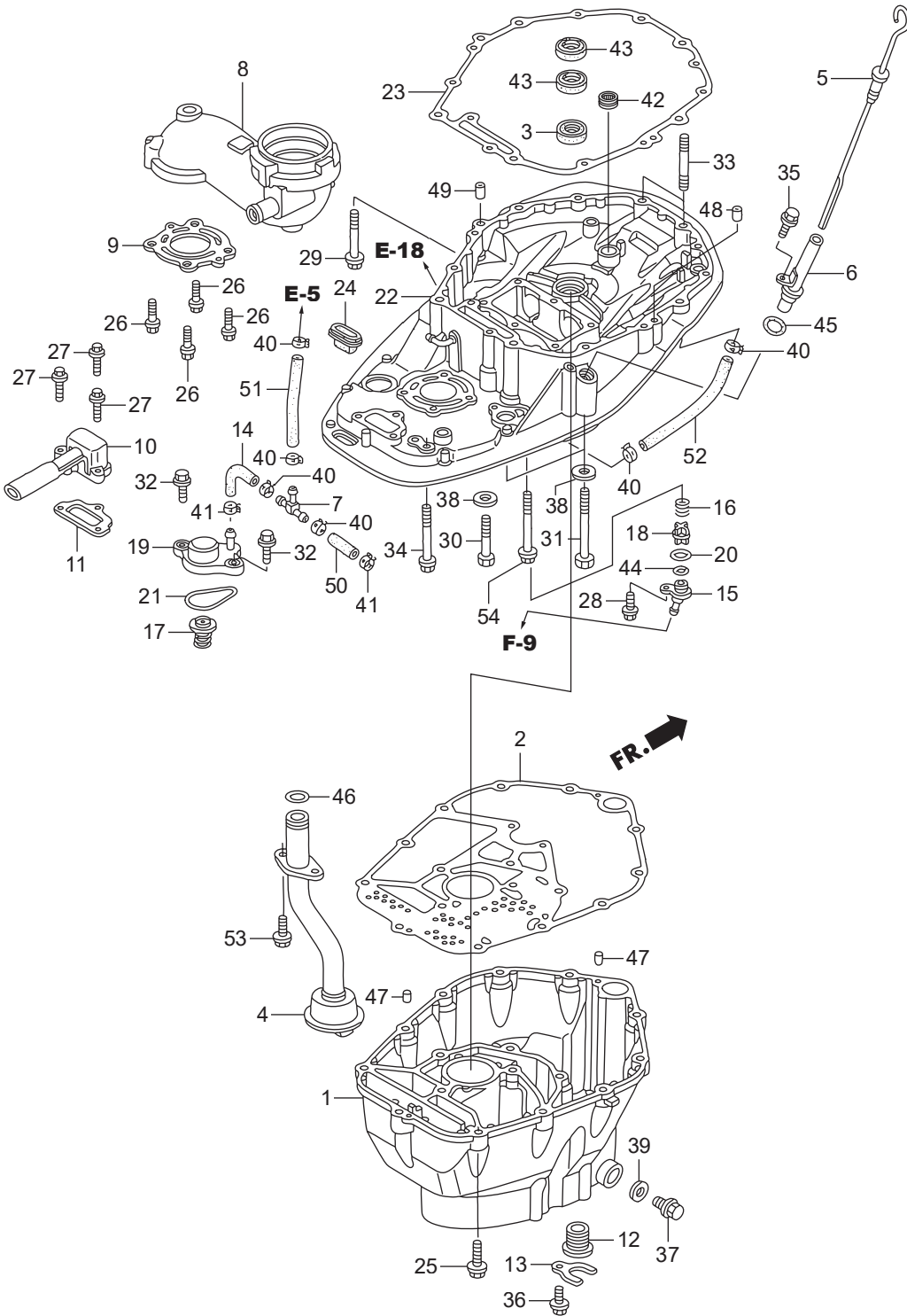

| Ref.No. | Part No. | Description | Q'ty | Remarks | |
|---------|----------|------------------|--------------------------|---------|-----------------|
| | | | BFT150A | | |
| E-6 | 1 | HZY6-11321-010ZB | CASE, OIL | 1 | *TGRAY* GRAY |
| E-6 | 2 | HZY6-11381-010 | PACKING, OIL PAN | 1 | |
| E-6 | 3 | HZW5-15113-000 | RUBBER, OIL PUMP | 1 | |
| E-6 | 4 | HZY6-15220-010 | STRAINER COMP., OIL | 1 | |
| E-6 | 5 | HZY6-15655-010 | GAUGE COMP., OIL LEVEL | 1 | |
| E-6 | 6 | HZW1-15665-020 | PIPE COMP., OIL LEVEL | 1 | |
| E-6 | 7 | HMN5-17195-000 | T-JOINT | 1 | |
| E-6 | 8 | HZY6-18130-000ZA | GUIDE COMP., EX. | 1 | *NH8* DARK GRAY |
| E-6 | 9 | HZY6-18135-003 | GASKET, EX. GUIDE | 1 | |
| E-6 | 10 | HZY6-18211-000 | PORT, IDLE EXHAUST | 1 | |
| E-6 | 11 | HZY6-18212-000 | GASKET, IDLE EX. PORT | 1 | |
| E-6 | 12 | HZW1-19252-000 | GROMMET, WATER TUBE | 1 | |
| E-6 | 13 | HZY6-19254-000 | PLATE, WATER TUBE | 1 | |
| E-6 | 14 | HZY6-19256-000 | TUBE, WATER RELIEF | 1 | |
| E-6 | 15 | HZZ3-19277-020 | COVER, FLUSH VALVE | 1 | |
| E-6 | 16 | HZW9-19279-010 | SPRING, FLUSH VALVE | 1 | |
| E-6 | 17 | HZY6-19290-003 | VALVE ASSY., RELIEF | 1 | |
| E-6 | 18 | HZW9-19291-000 | VALVE, FLASH | 1 | |
| E-6 | 19 | HZY6-19295-000 | COVER, RELIEF VALVE | 1 | |
| E-6 | 20 | HZW9-19297-000 | PACKING, FLASH VALVE | 1 | |
| E-6 | 21 | HZW9-19317-000 | O-RING, THERMOSTAT COVER | 1 | |
| E-6 | 22 | HZY6-23170-000ZA | CASE COMP., MOUNT | 1 | *NH8* DARK GRAY |
| E-6 | 23 | HZY6-23172-000 | GASKET, MOUNT CASE | 1 | |
| E-6 | 24 | HZY3-23173-010 | RUBBER, MOUNT CASE SEAL | 1 | |
| E-6 | 25 | HZY6-90002-000 | BOLT, FLANGE, 10X40 | 16 | |
| E-6 | 26 | HZY6-90014-000 | BOLT, FLANGE, 8X30 | 4 | |
| E-6 | 27 | HZW9-90016-000 | BOLT, FLANGE, 6X25 | 3 | |
| E-6 | 28 | HZW9-90105-000 | BOLT, FLANGE, 6X20 | 1 | |
| E-6 | 29 | HZY6-90017-000 | BOLT, FLANGE, 10X80 | 1 | |

E-6 OIL PAN

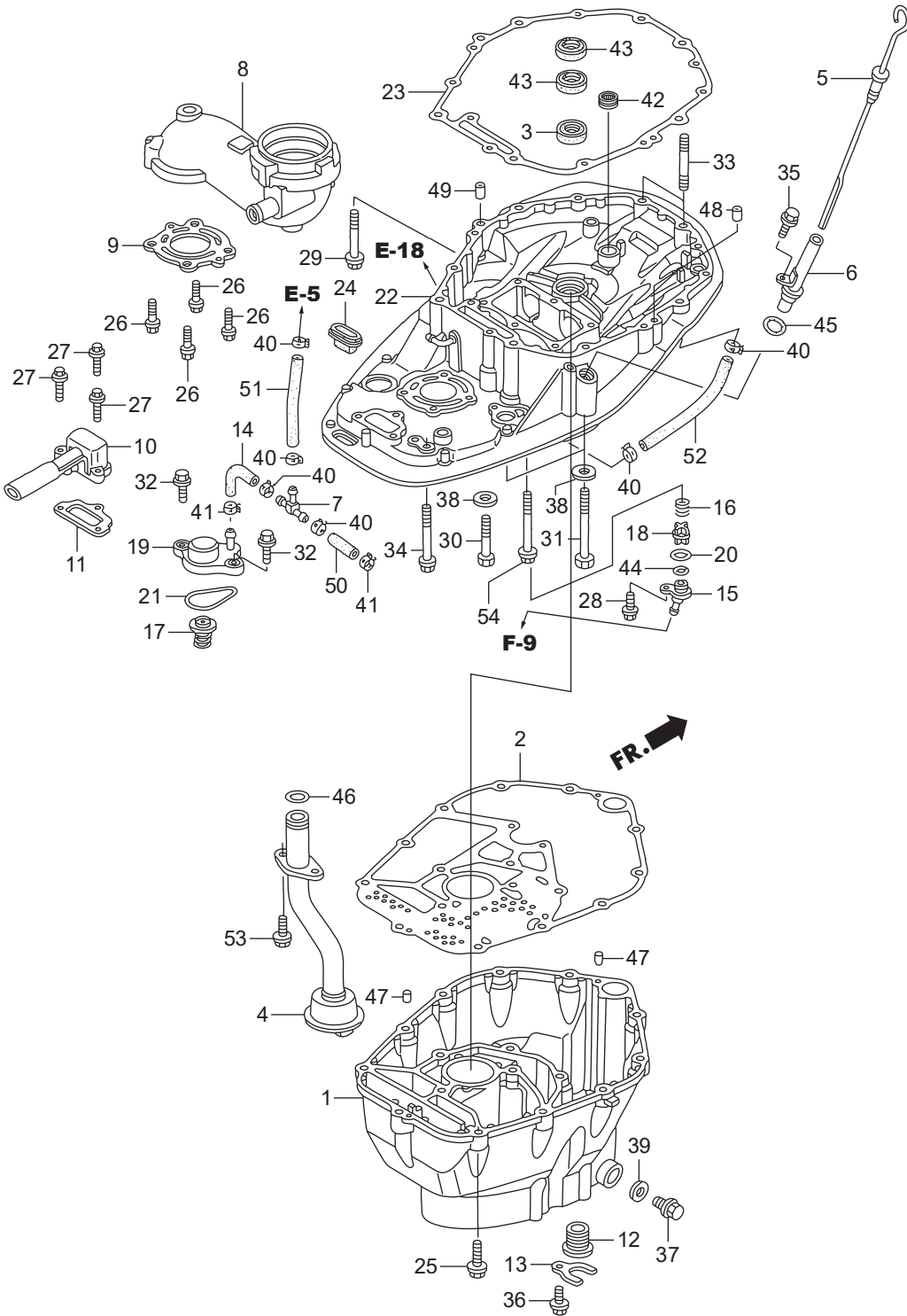

| Ref.No. | Part No. | Description | Q'ty | Remarks | |
|---------|----------|--------------------|---------------------------|---------|----------------------|
| | | | BFT150A | | |
| E-6 | 30 | HZY6-90018-000 | BOLT, HEX., 12X70 | 1 | |
| E-6 | 31 | HZY6-90019-000 | BOLT, HEX., 12X130 | 2 | |
| E-6 | 32 | HZY3-90030-000 | BOLT, FLANGE, 6X22 | 2 | |
| E-6 | 33 | HZY6-90045-000 | BOLT, STUD, 10X55 | 2 | |
| E-6 | 34 | HZY3-90046-000 | BOLT, FLANGE, 8X100 | 1 | |
| E-6 | 35 | HZY3-90056-000 | BOLT, FLANGE, 6X12 | 1 | |
| E-6 | 36 | HZW9-90102-000 | BOLT, FLANGE, 6X12 | 1 | |
| E-6 | 37 | HZV5-90131-000 | BOLT, DRAIN PLUG | 1 | |
| E-6 | 38 | HZV5-90559-000 | WASHER, PLAIN, 12MM | 3 | |
| E-6 | 39 | HZE2-90601-000 | WASHER, DRAIN PLUG, 12MM | 1 | |
| E-6 | 40 | HZY3-90601-030 | CLAMP, TUBE(D10.5) | 6 | |
| E-6 | 41 | HZY6-90606-003 | CLAMP, TUBE(D10.5) | 2 | |
| E-6 | 42 | HZY3-91001-003 | BEARING, NEEDLE, 20X28X13 | 1 | (SOLID) |
| E-6 | 43 | HZW5-91202-003 | SEAL, WATER, 22X35X7 | 2 | |
| E-6 | 44 | H800-91303-000 | O-RING, 16MM | 1 | |
| E-6 | 45 | HPJ7-91309-010 | O-RING, 11.5X3.5 | 1 | |
| E-6 | 46 | HPC6-91324-000 | O-RING, 20.6X2.6 | 1 | |
| E-6 | 47 | HCO-94301-06100 | DOWEL PIN, 6X10 | 2 | |
| E-6 | 48 | HCO-94301-10160 | DOWEL PIN, 10X16 | 1 | |
| E-6 | 49 | HCO-94301-14200 | DOWEL PIN, 14X20 | 1 | |
| E-6 | 50 | HCO-95005-70040-30 | TUBE, 7X40 | 1 | (HC-95005-70001-30M) |
| E-6 | 51 | HCO-95005-70160-30 | TUBE, 7X160 | 1 | (HC-95005-70001-30M) |
| E-6 | 52 | HCO-95005-70200-30 | TUBE, 7X200 | 1 | (HC-95005-70001-30M) |
| E-6 | 53 | HCO-95701-06018-09 | BOLT, FLANGE, 6X18 | 2 | |
| E-6 | 54 | HCO-95701-10110-09 | BOLT, FLANGE, 10X110 | 2 | |
| | | | | | |
| | | | | | |
| | | | | | |
| | | | | | |

E-7 CRANKSHAFT/PISTON

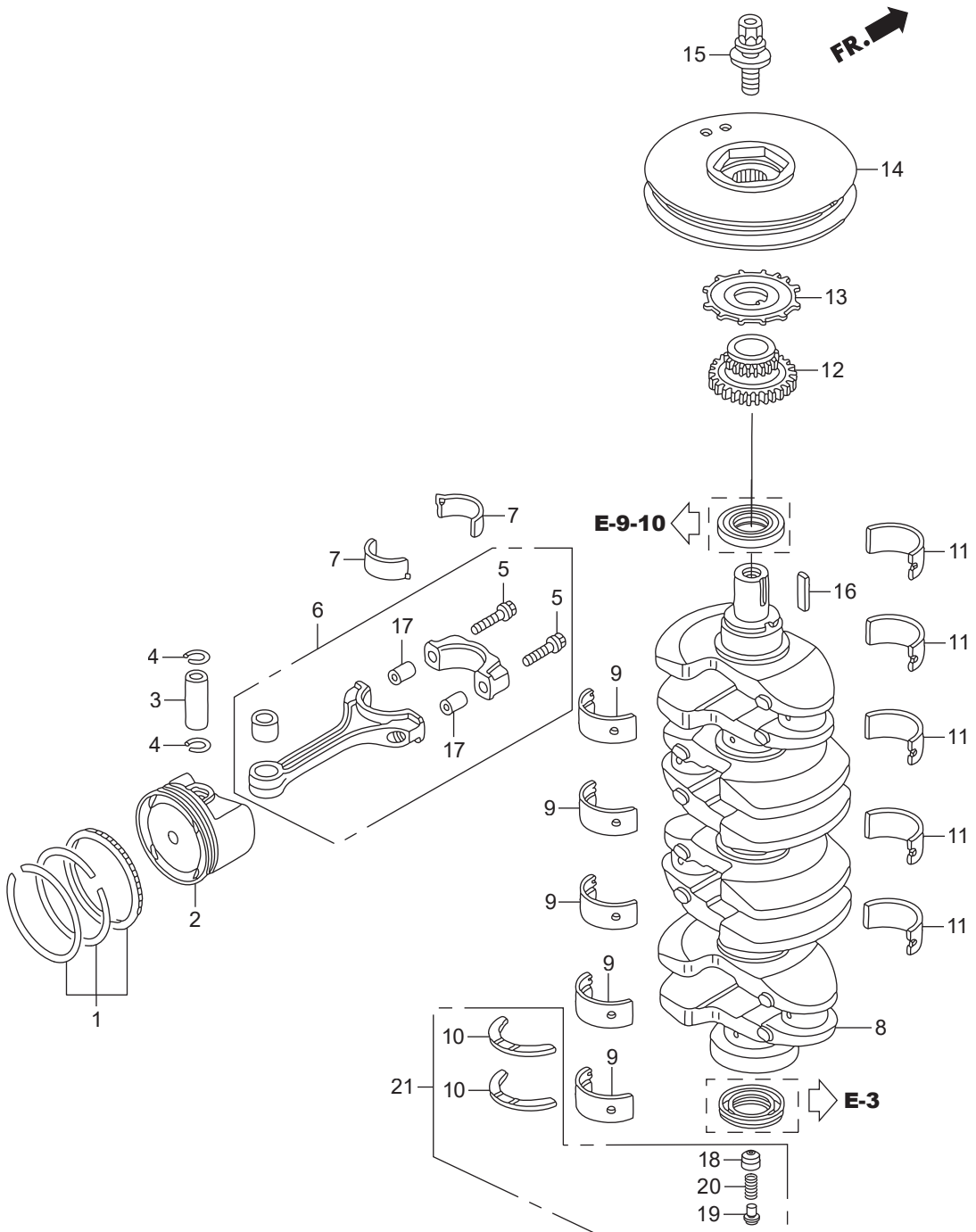

| Ref.No. | Part No. | Description | Q'ty | Remarks | |
|---------|----------|----------------|------------------------------------|---------|------------------|
| | | | BFT150A | | |
| E-7 | 1 | HZY6-13010-000 | RING SET, PISTON(STD.) | 4 | |
| E-7 | 2 | HZY6-13101-000 | PISTON A | 4 | |
| E-7 | 2 | HZY6-13102-000 | PISTON B | 4 | |
| E-7 | 3 | HPNA-13111-010 | PIN, PISTON | 4 | |
| E-7 | 4 | HP5A-13115-000 | CLIP, PISTON PIN | 8 | |
| E-7 | 5 | HP8A-13204-A01 | BOLT, CONNECTING ROD | 8 | |
| E-7 | 6 | HPPA-13210-000 | ROD COMP., CONNECTING | 4 | |
| E-7 | 7 | HZY6-13211-004 | BEARING A, CONNECTING ROD (BLUE) | 8 | |
| E-7 | 7 | HZY6-13212-004 | BEARING B, CONNECTING ROD (BLACK) | 8 | |
| E-7 | 7 | HZY6-13213-004 | BEARING C, CONNECTING ROD (BROWN) | 8 | |
| E-7 | 7 | HZY6-13214-004 | BEARING D, CONNECTING ROD (GREEN) | 8 | |
| E-7 | 7 | HZY6-13215-004 | BEARING E, CONNECTING ROD (YELLOW) | 8 | |
| E-7 | 7 | HZY6-13216-004 | BEARING F, CONNECTING ROD (PINK) | 8 | |
| E-7 | 7 | HZY6-13217-004 | BEARING G, CONNECTING ROD(RED) | 8 | |
| E-7 | 8 | HPPA-13310-000 | CRANKSHAFT COMP. | 1 | #~ 1032881 |
| E-7 | 8 | HR40-13310-A00 | CRANKSHAFT COMP. | 1 | #1032882~1034596 |
| E-7 | 8 | HZY6-13310-010 | CRANKSHAFT COMP. | 1 | #1034597~ |
| E-7 | 9 | HPNA-13321-003 | BEARING A, MAIN UPPER(BLUE) | 5 | (DAIDO) |
| E-7 | 9 | HPNA-13322-003 | BEARING B, MAIN UPPER(BLACK) | 5 | (DAIDO) |
| E-7 | 9 | HPNA-13323-003 | BEARING C, MAIN UPPER(BROWN) | 5 | (DAIDO) |
| E-7 | 9 | HPNA-13324-003 | BEARING D, MAIN UPPER(GREEN) | 5 | (DAIDO) |
| E-7 | 9 | HPNA-13325-003 | BEARING E, MAIN UPPER(YELLOW) | 5 | (DAIDO) |
| E-7 | 9 | HPNA-13326-003 | BEARING F, MAIN UPPER(PINK) | 5 | (DAIDO) |
| E-7 | 10 | HZY6-13331-023 | WASHER, THRUST | 2 | #1034597~ |
| E-7 | 11 | HPNA-13341-003 | BEARING A, MAIN LOWER(BLUE) | 5 | (DAIDO) |
| E-7 | 11 | HPNA-13342-003 | BEARING B, MAIN LOWER(BLACK) | 5 | (DAIDO) |
| E-7 | 11 | HPNA-13343-003 | BEARING C, MAIN LOWER(BROWN) | 5 | (DAIDO) |
| E-7 | 11 | HPNA-13344-003 | BEARING D, MAIN LOWER(GREEN) | 5 | (DAIDO) |
| E-7 | 11 | HPNA-13345-003 | BEARING E, MAIN LOWER(YELLOW) | 5 | (DAIDO) |

E-7 CRANKSHAFT/PISTON

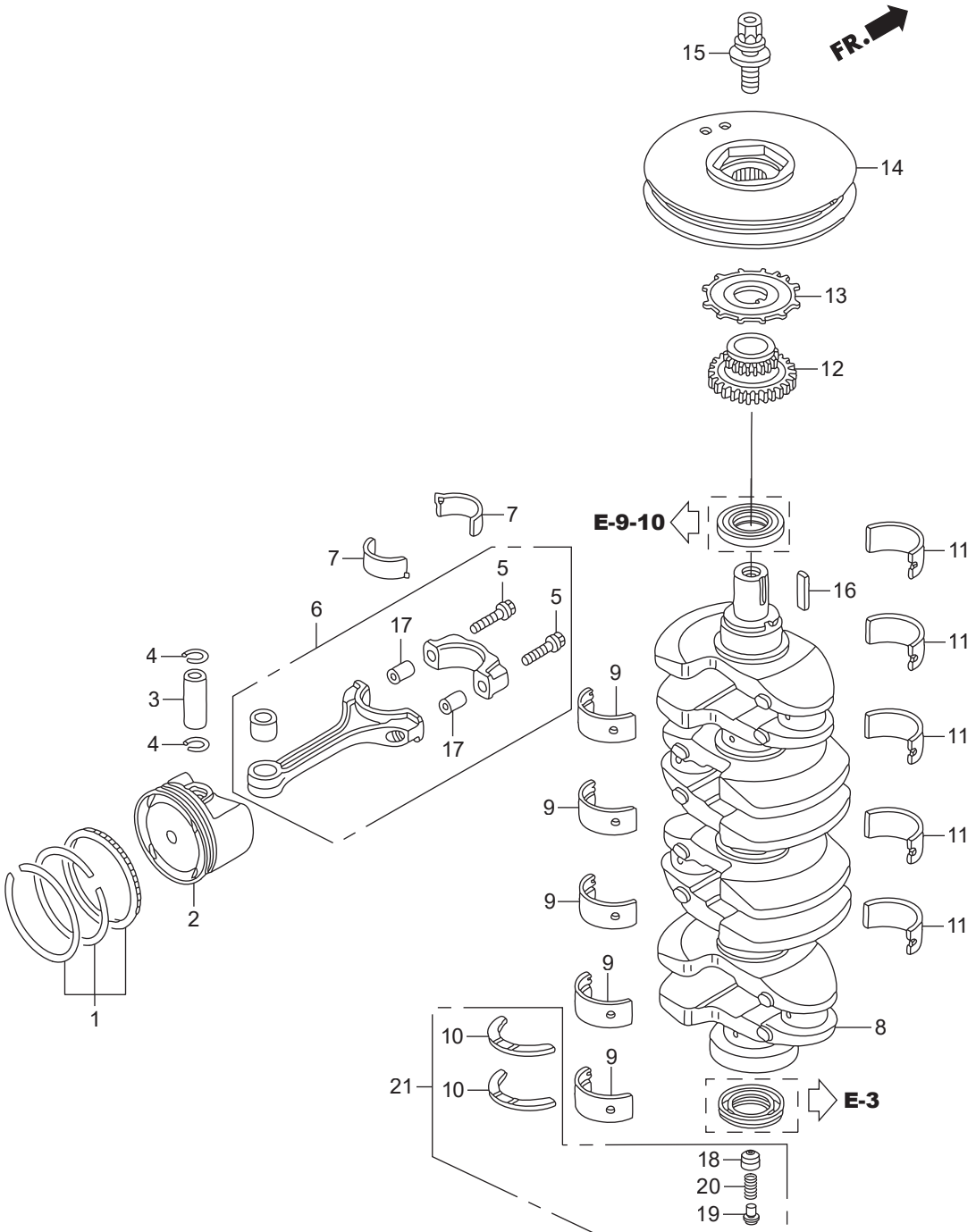

E-9 CAMSHAFT/VALVE

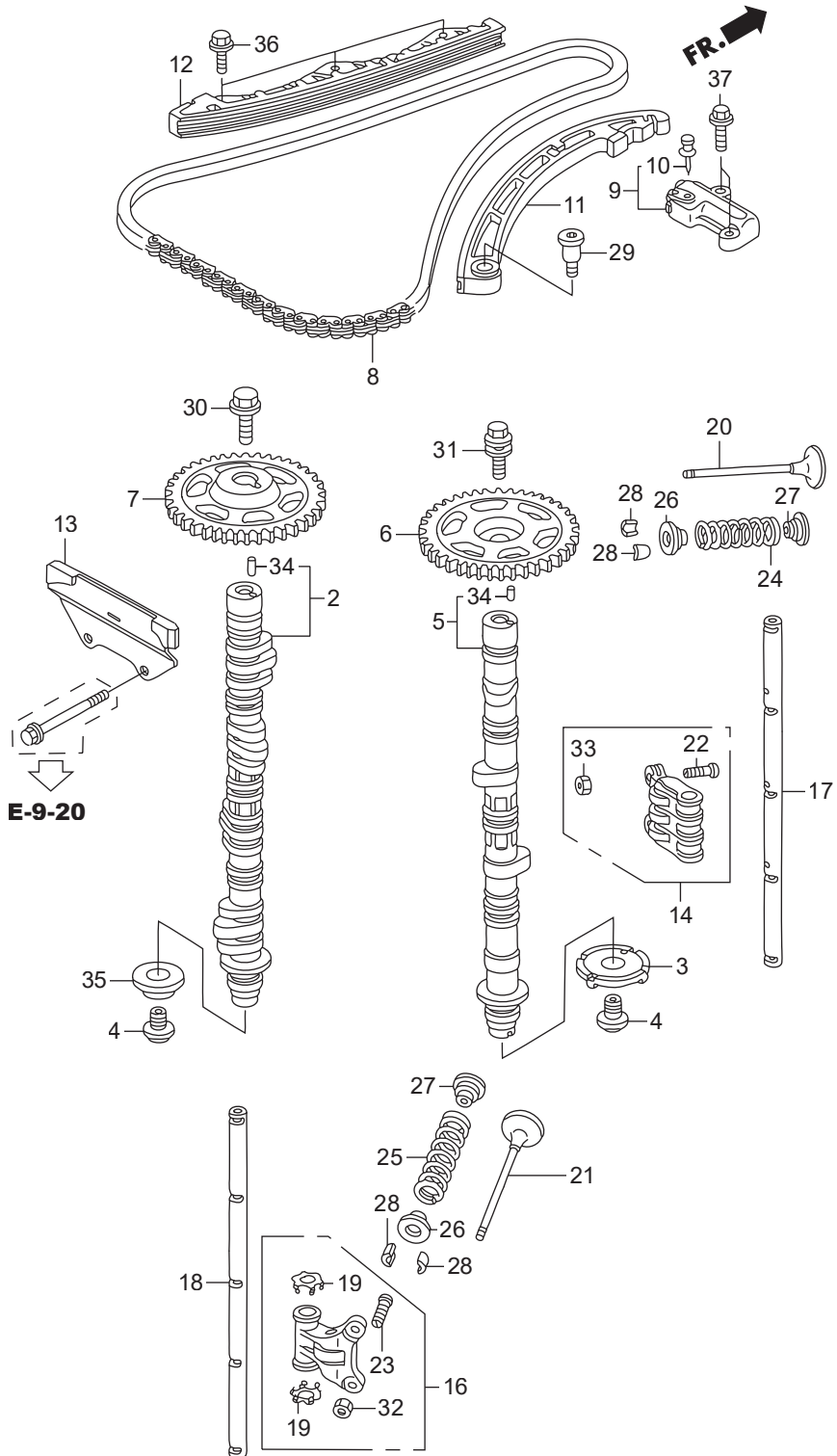

| Ref.No. | Part No. | Description | Q'ty | Remarks | |
|---------|----------|----------------|--------------------------------|---------|------------------|
| | | | BFT150A | | |
| E-9 | 2 | HZY6-14110-000 | CAMSHAFT COMP., IN. | 1 | |
| E-9 | 3 | HPNA-14114-003 | PLATE, TDC PULSE | 1 | |
| E-9 | 4 | HPNA-14115-000 | BOLT, SEALING, 14MM | 2 | |
| E-9 | 5 | HZY6-14120-000 | CAMSHAFT COMP., EX. | 1 | |
| E-9 | 6 | HPNA-14210-000 | SPROCKET, CAM CHAIN DRIVEN | 1 | (46T) |
| E-9 | 7 | HZY6-14311-000 | SPROCKET, CAM CHAIN DRIVEN IN. | 1 | (46T) |
| E-9 | 8 | HR40-14401-A01 | CHAIN(176L)(DAIDO) | 1 | |
| E-9 | 9 | HZY6-14510-003 | TENSIONER ASSY., CAM CHAIN | 1 | |
| E-9 | 10 | HPNA-14511-003 | STOPPER(TOOL) | 1 | |
| E-9 | 11 | HPPA-14520-003 | ARM COMP., CAM CHAIN TENSIONER | 1 | |
| E-9 | 12 | HPPA-14530-003 | GUIDE COMP., CAM CHAIN | 1 | |
| E-9 | 13 | HRWC-14540-A02 | GUIDE COMP. B, CAM CHAIN | 1 | |
| E-9 | 14 | HPNA-14620-040 | ARM ASSY., ROCKER | 4 | |
| E-9 | 16 | HRAA-14624-A00 | ARM ASSY., EX. ROCKER | 4 | |
| E-9 | 17 | HPNA-14631-000 | SHAFT, ROCKER | 1 | |
| E-9 | 18 | HR40-14633-A00 | SHAFT, EX. ROCKER | 1 | |
| E-9 | 19 | HRAA-14647-A00 | WASHER, THRUST | 8 | |
| E-9 | 20 | HPNA-14711-000 | VALVE, IN. | 8 | |
| E-9 | 21 | HPRB-14721-A00 | VALVE, EX. | 8 | |
| E-9 | 22 | HPCX-14744-014 | SCREW, TAPPET ADJUSTING | 8 | |
| E-9 | 23 | HPNA-14744-004 | SCREW, TAPPET ADJUSTING | 8 | |
| E-9 | 24 | HZY6-14751-003 | SPRING, IN. VALVE(PINK) | 8 | (NIPPON HATSUJO) |
| E-9 | 25 | HPNA-14762-003 | SPRING, EX. VALVE(GRAY) | 8 | (NIPPON HATSUJO) |
| E-9 | 26 | HRAA-14765-A00 | RETAINER, VALVE SPRING | 16 | |
| E-9 | 27 | HPT0-14775-000 | SEAT, VALVE SPRING | 16 | |
| E-9 | 28 | HRGM-14781-A01 | COTTER, VALVE(FUJI VALVE) | 32 | |
| E-9 | 29 | HPNA-90003-000 | BOLT, TENSIONER PIVOT | 1 | |
| E-9 | 30 | HPNA-90032-000 | BOLT, FLANGE, 12X47 | 1 | |
| E-9 | 31 | HPNA-90042-003 | BOLT, FLANGE, 10X32 | 1 | |

E-9 CAMSHAFT/VALVE

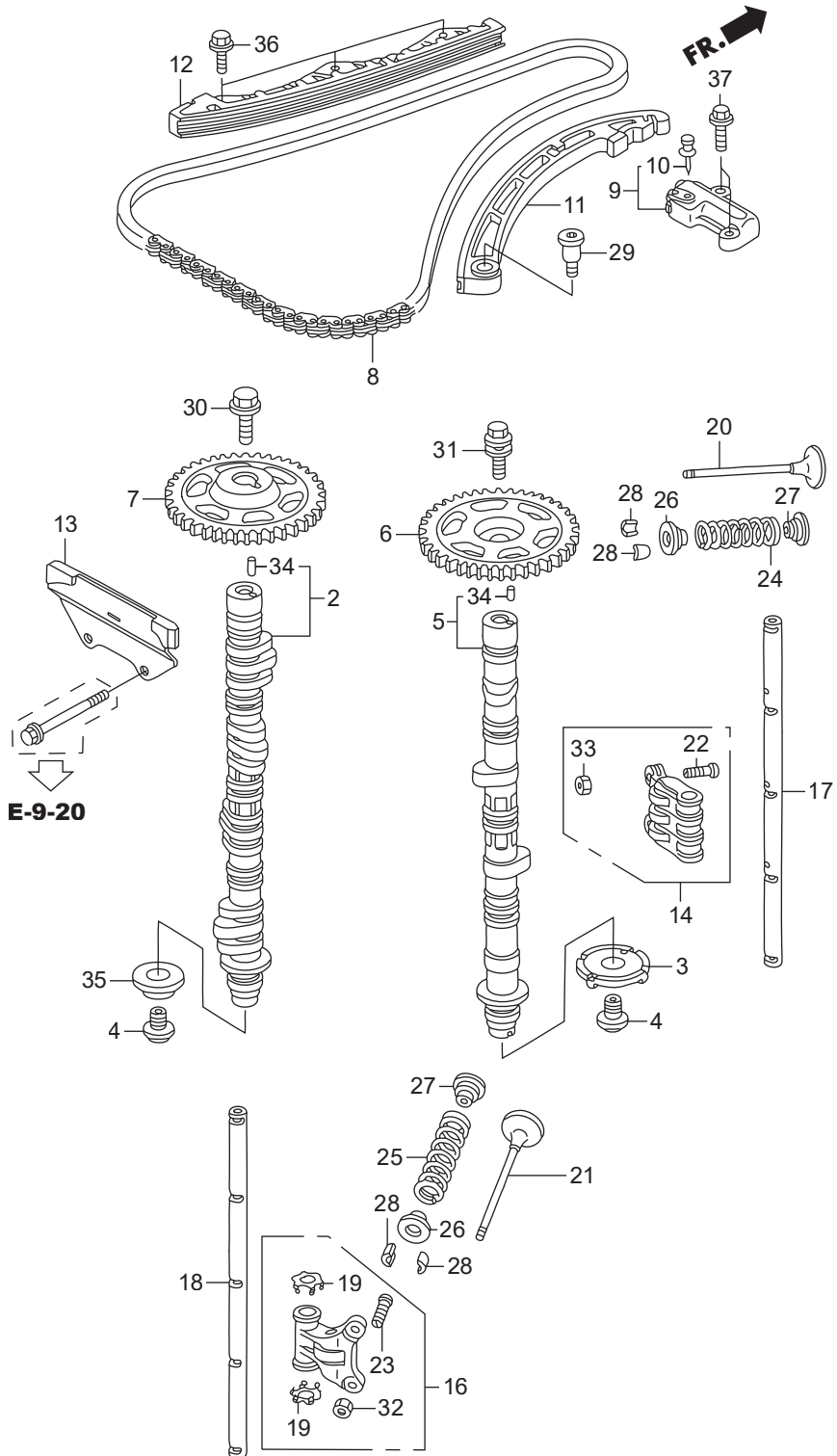

E-9-10 CHAIN CASE/THERMOSTAT

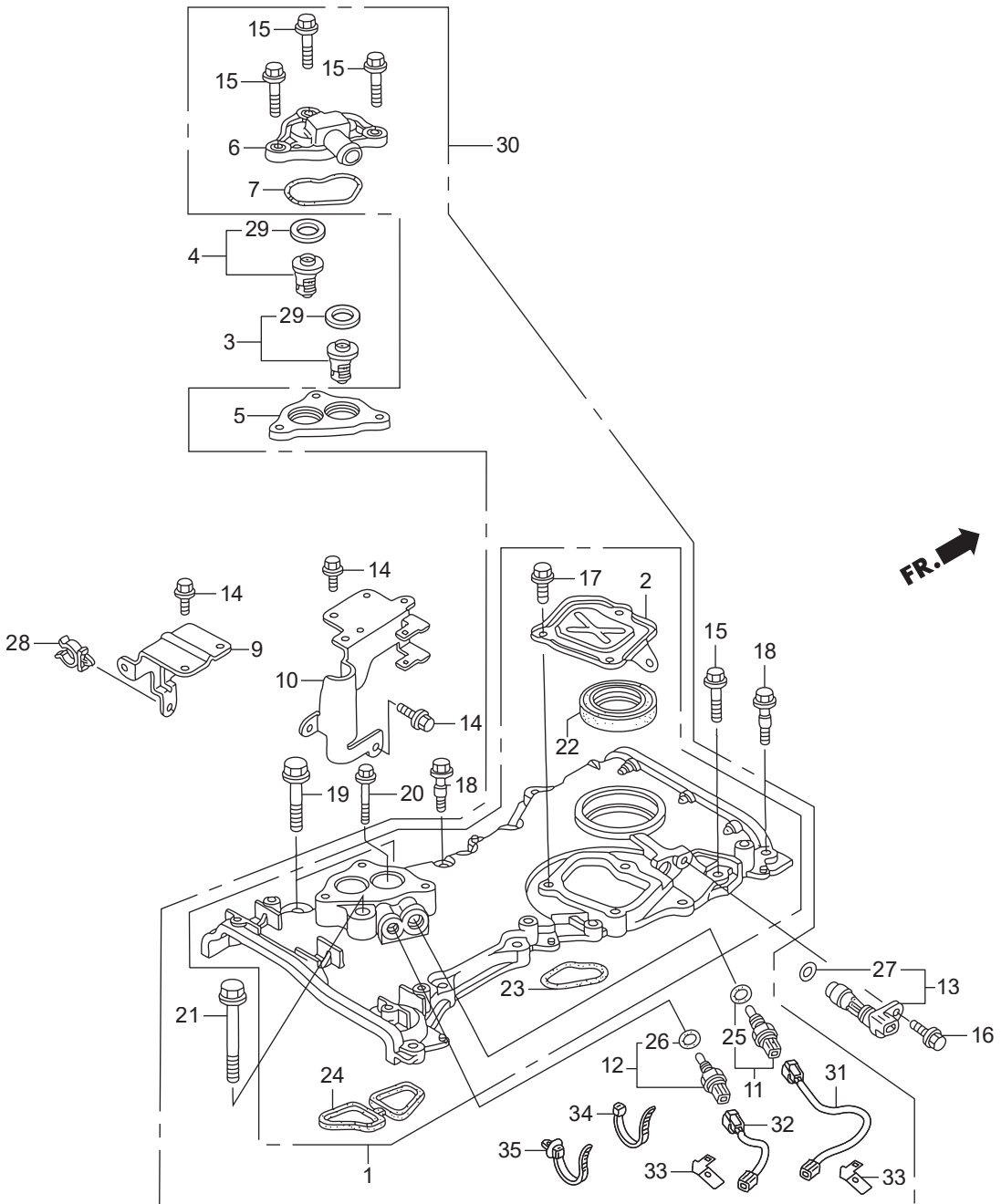

| Ref.No. | Part No. | Description | Q'ty | Remarks | |
|---------|----------|------------------|---------------------------------|---------|-----------------|
| | | | BFT150A | | |
| E-9-10 | 1 | HZY6-11410-465ZA | CASE ASSY.,CHAIN | 1 | *NH8* DARK GRAY |
| E-9-10 | 2 | HZY6-11412-000 | COVER, CHAIN CASE | 1 | |
| E-9-10 | 3 | HZY3-19300-023 | THERMOSTAT ASSY. | 1 | |
| E-9-10 | 4 | HZY6-19300-003 | THERMOSTAT ASSY. | 1 | |
| E-9-10 | 5 | HZY6-06191-010 | SPACER KIT, THERMOSTAT COVER | 1 | |
| E-9-10 | 6 | HZY6-19315-010 | COVER, THERMOSTAT | 1 | |
| E-9-10 | 7 | HZY6-19318-010 | PACKING, THERMOSTAT COVER | 1 | |
| E-9-10 | 8 | | | | |
| E-9-10 | 9 | HZY6-32112-000 | BRACKET B, HARNESS CLIP | 1 | |
| E-9-10 | 10 | HZY6-32113-000 | BRACKET C, HARNESS CLIP | 1 | |
| E-9-10 | 11 | HZW5-35673-003 | SENSOR ASSY., WATER TEMPERATURE | 1 | |
| E-9-10 | 12 | HZY3-35673-003 | SENSOR ASSY., WATER TEMPERATURE | 1 | |
| E-9-10 | 13 | HPNB-37500-003 | SENSOR ASSY., CRANK | 1 | |
| E-9-10 | 14 | HZW9-90011-000 | BOLT, FLANGE, 6X14(CT200) | 5 | |
| E-9-10 | 15 | HZY3-90016-000 | BOLT, FLANGE, 6X28 | 13 | |
| E-9-10 | 16 | HZY3-90017-000 | BOLT, FLANGE, 6X16 | 1 | |
| E-9-10 | 17 | HZY3-90021-000 | BOLT, FLANGE, 6X14 | 3 | |
| E-9-10 | 18 | HZY6-90023-000 | BOLT, SPECIAL, 6X31 | 2 | |
| E-9-10 | 19 | HZY3-90040-000 | BOLT, FLANGE, 10X43 | 2 | |
| E-9-10 | 20 | HZY6-90059-000 | BOLT, FLANGE, 6X38 | 1 | |
| E-9-10 | 21 | HZW4-90162-000 | BOLT, FLANGE, 10X70 | 1 | |
| E-9-10 | 22 | HPNC-91212-004 | OIL SEAL, 43X58X7(ARAI) | 1 | |
| E-9-10 | 23 | HPNA-91302-004 | O-RING, CHAIN CASE | 1 | |
| E-9-10 | 24 | HZY6-91304-010 | PACKING, CHAIN CASE | 1 | |
| E-9-10 | 25 | HPK2-91307-005 | O-RING, 9.5X1.5(HONDA KIKAKI) | 1 | |
| E-9-10 | 26 | HPNA-91307-003 | O-RING, 9.5X1.9 | 1 | |
| E-9-10 | 27 | HPNA-91333-003 | O-RING, 15X1.9 | 1 | |
| E-9-10 | 28 | HSP0-91546-A01 | CLAMP, 18.5MM | 1 | |
| E-9-10 | 29 | HZW9-19303-003 | RUBBER RING | 2 | |

E-9-10 CHAIN CASE/THERMOSTAT

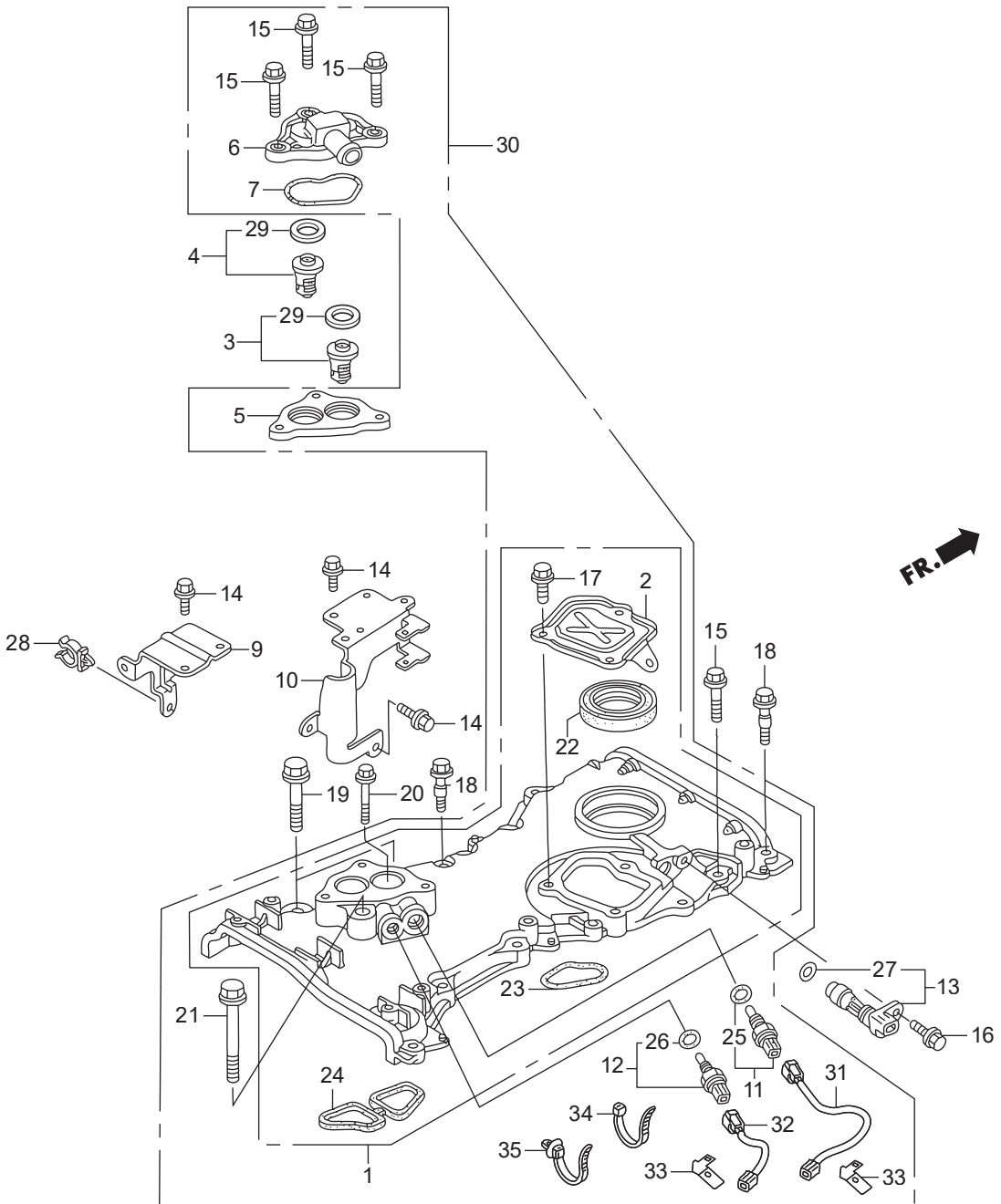

E-9-20 CYLINDER HEAD

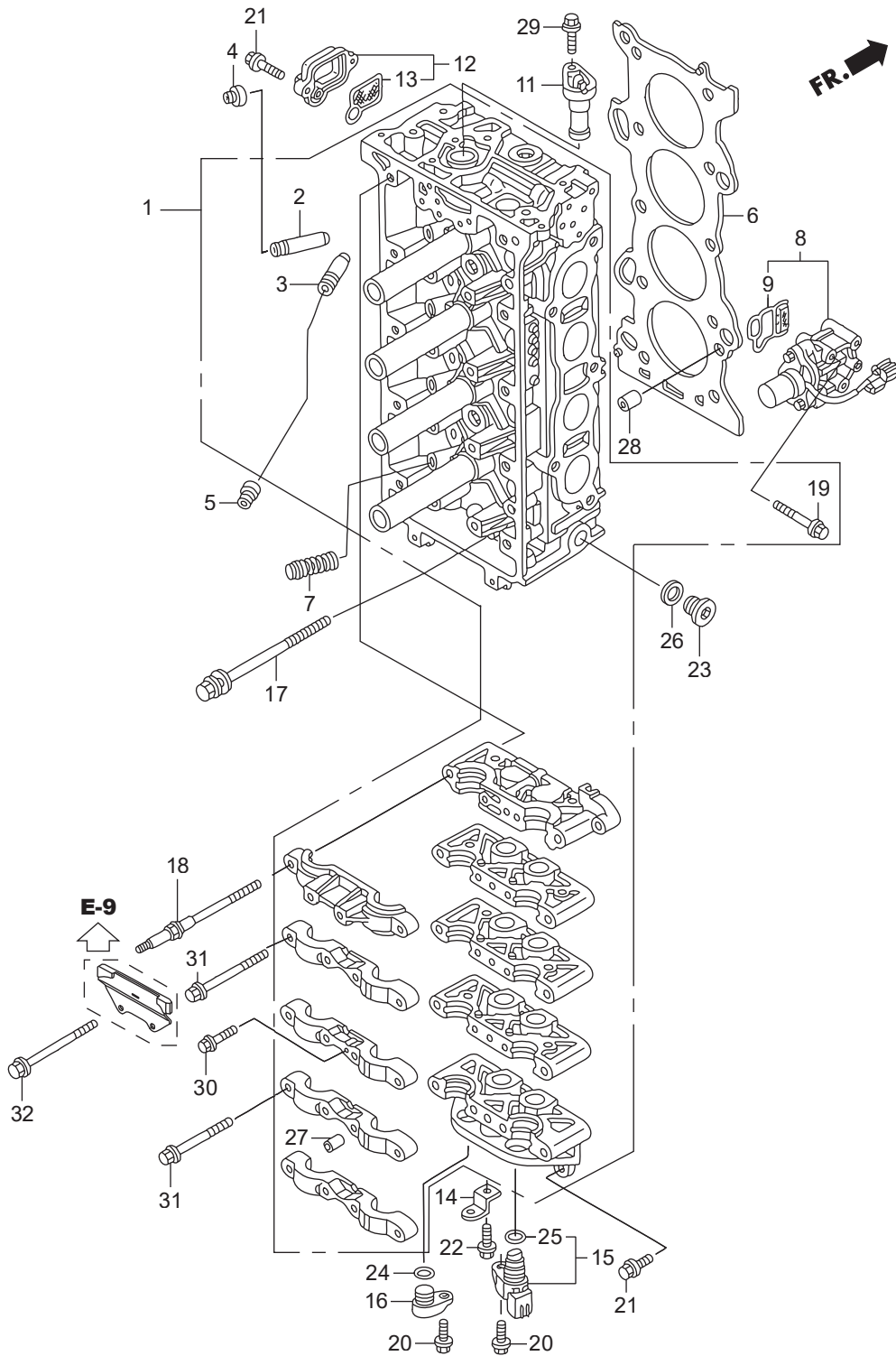

| Ref.No. | Part No. | Description | Q'ty | Remarks | |
|---------|----------|------------------|-----------------------------|---------|-----------------|
| | | | BFT150A | | |
| E-9-20 | 1 | HZY6-06122-030ZA | HEAD KIT, CYLINDER | 1 | *NH8* DARK GRAY |
| E-9-20 | 2 | HPNA-12204-305 | GUIDE, IN. VALVE(OS) | 8 | |
| E-9-20 | 3 | HPNA-12205-305 | GUIDE, EX. VALVE(OS) | 8 | |
| E-9-20 | 4 | HPZ1-12210-003 | SEAL A, VALVE STEM(ARAI) | 8 | |
| E-9-20 | 4 | HPZ1-12210-004 | SEAL A, VALVE STEM(NOK) | 8 | |
| E-9-20 | 5 | HPZ1-12211-003 | SEAL B, VALVE STEM(ARAI) | 8 | |
| E-9-20 | 5 | HPZ1-12211-004 | SEAL B, VALVE STEM(NOK) | 8 | |
| E-9-20 | 6 | HZY6-12251-003 | GASKET COMP., CYLINDER HEAD | 1 | |
| E-9-20 | 7 | HPNA-14820-013 | MOTION COMP., LOST | 4 | |
| E-9-20 | 8 | HZY6-15810-013ZA | VALVE ASSY., SPOOL | 1 | *NH8* DARK GRAY |
| E-9-20 | 9 | HRAA-15815-A02 | FILTER ASSY., SPOOL VALVE | 1 | |
| E-9-20 | 11 | HZY6-15834-000 | PLUG, VTC HOLE | 1 | |
| E-9-20 | 12 | HZY6-15840-000ZA | STRAINER ASSY., VTC | 1 | *NH8* DARK GRAY |
| E-9-20 | 13 | HRAA-15845-A01 | FILTER ASSY., VTC | 1 | |
| E-9-20 | 14 | HZY6-32116-000 | BRACKET F, CLIP | 1 | |
| E-9-20 | 15 | HPNB-37510-003 | SENSOR ASSY., TDC | 1 | |
| E-9-20 | 16 | HZY6-37521-000 | PLUG, TDC HOLE | 1 | |
| E-9-20 | 17 | HPNA-90005-003 | BOLT-WASHER, 11X155 | 10 | |
| E-9-20 | 18 | HPNA-90011-003 | BOLT A, HEAD COVER | 6 | |
| E-9-20 | 19 | HZY6-90011-000 | BOLT, FLANGE, 6X52 | 3 | |
| E-9-20 | 20 | HZY3-90017-000 | BOLT, FLANGE, 6X16 | 2 | |
| E-9-20 | 21 | HZW5-90018-000 | BOLT, FLANGE, 6X20 | 4 | |
| E-9-20 | 22 | HZY3-90021-000 | BOLT, FLANGE, 6X14 | 1 | |
| E-9-20 | 23 | HZY6-90048-030 | BOLT, SEALING, 20MM | 1 | |
| E-9-20 | 24 | HZY6-91303-003 | O-RING, 15X1.9 | 1 | |
| E-9-20 | 25 | HPNA-91333-003 | O-RING, 15X1.9 | 1 | |
| E-9-20 | 26 | HCO-94109-20000 | WASHER, DRAIN PLUG, 20MM | 1 | |
| E-9-20 | 27 | HCO-94301-10160 | DOWEL PIN, 10X16 | 20 | |
| E-9-20 | 28 | HCO-94301-14200 | DOWEL PIN, 14X20 | 2 | |

E-9-20 CYLINDER HEAD

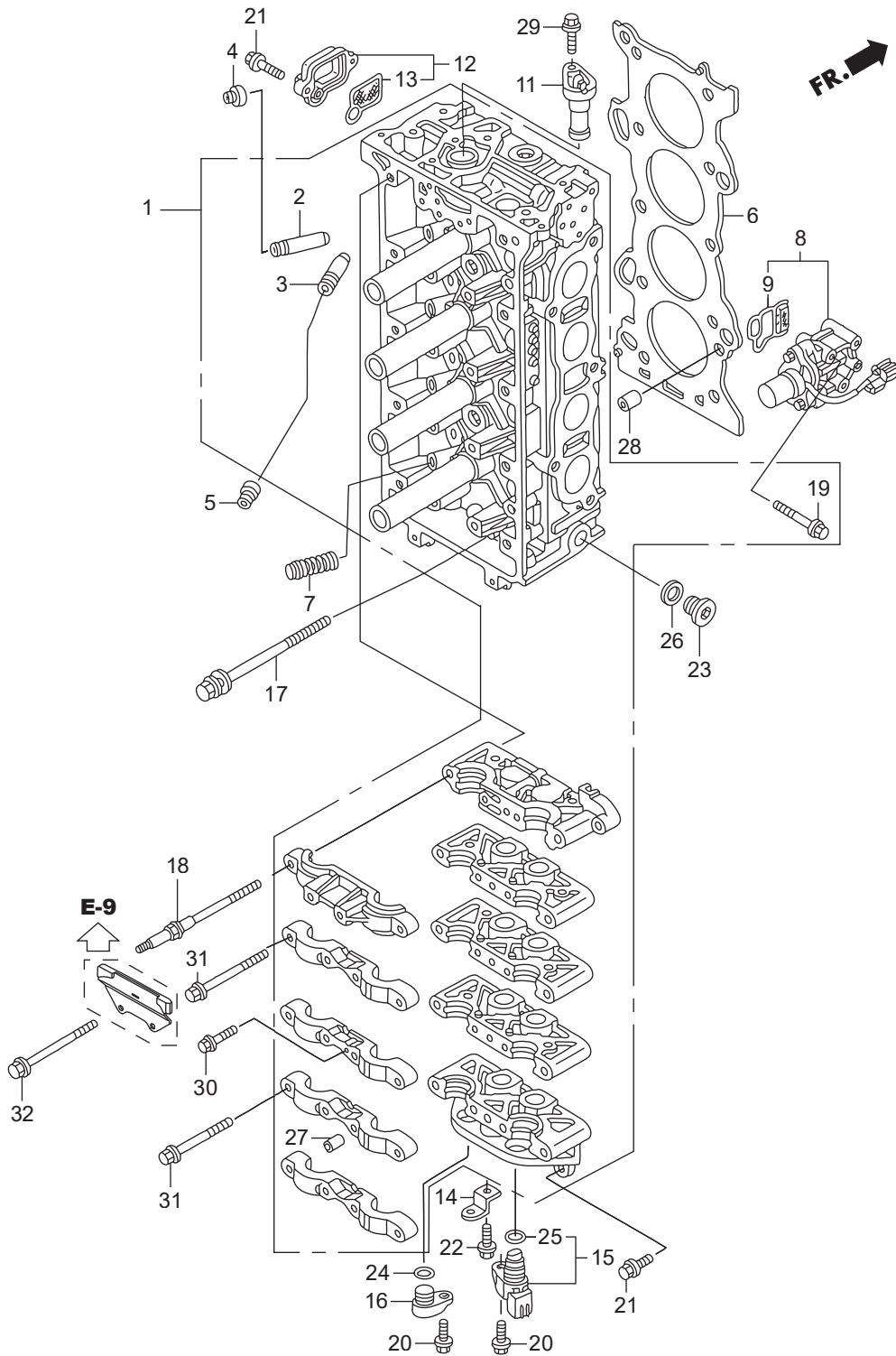

E-13 SILENCER DUCT

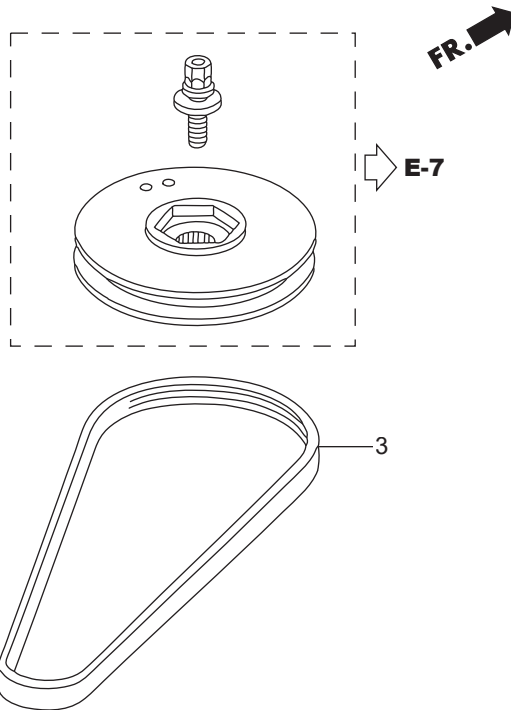
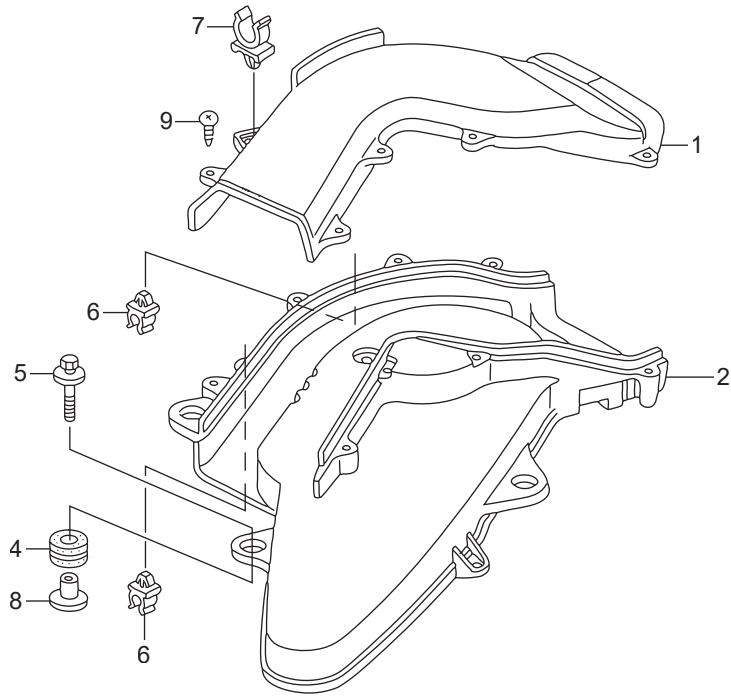

E-14 INTAKE MANIFOLD/INJECTOR

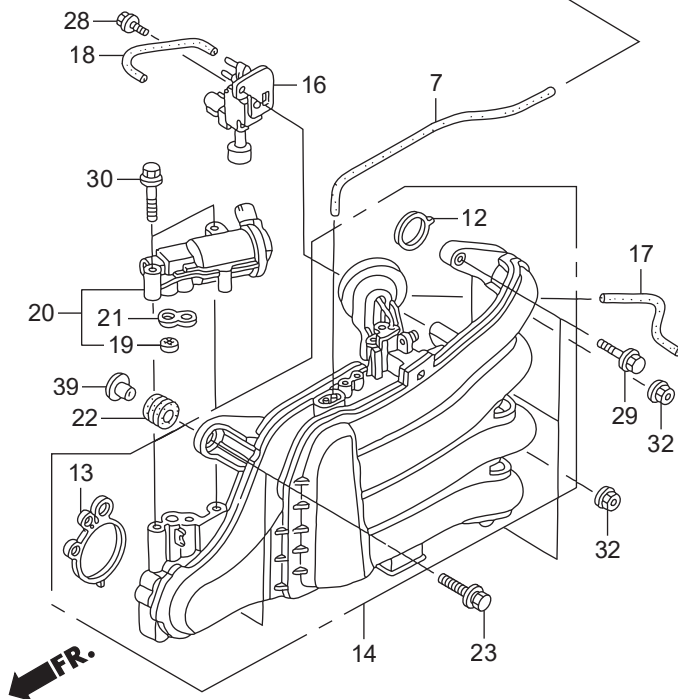
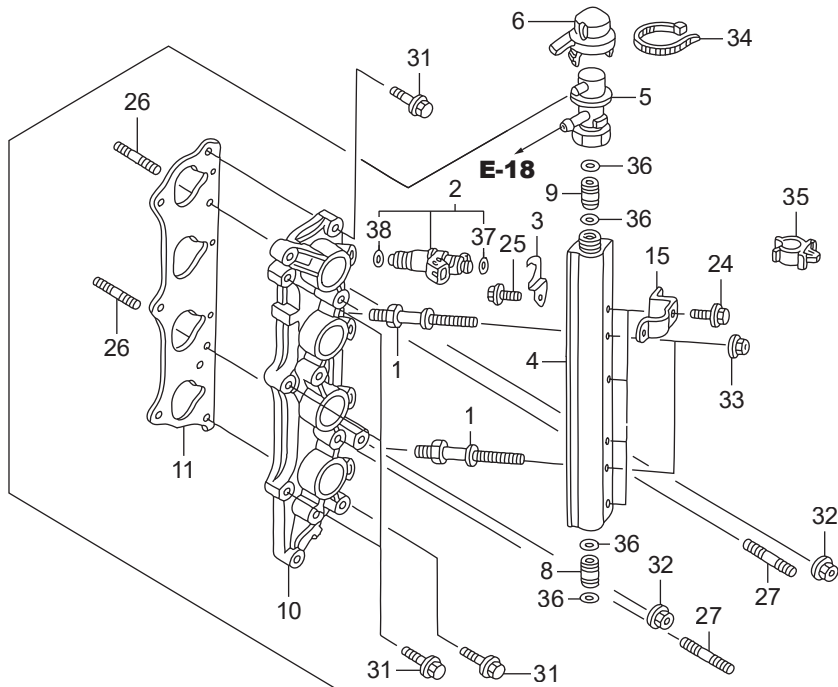

| Ref.No. | Part No. | Description | Q'ty | Remarks | |
|---------|----------|------------------|--|---------|-----------------|
| | | | BFT150A | | |
| E-14 | 1 | HZY6-16089-000 | BOLT, FUEL PIPE | 2 | |
| E-14 | 2 | HZY6-16450-003 | INJECTOR ASSY., FUEL | 4 | |
| E-14 | 3 | HZY6-16451-000 | CLIP, INJECTOR | 4 | |
| E-14 | 4 | HZY6-16621-000 | LINE, FUEL | 1 | |
| E-14 | 5 | HZY6-16740-003 | REGULATOR ASSY., PRESSURE | 1 | |
| E-14 | 6 | HZY6-16744-010 | CAP, REGULATOR | 1 | |
| E-14 | 7 | HZY6-16748-000 | TUBE, PRESSURE REGULATOR CONTROL | 1 | |
| E-14 | 8 | HZY3-16752-000 | JOINT, FUEL PIPE | 1 | |
| E-14 | 9 | HZY6-16752-000 | JOINT, FUEL PIPE | 1 | |
| E-14 | 10 | HZY6-17051-000ZA | BASE, INJECTOR | 1 | *NH8* DARK GRAY |
| E-14 | 11 | HPNA-17055-004 | GASKET A, INJECTOR BASE | 1 | |
| E-14 | 12 | HZY6-17105-000 | PACKING, INTAKE MANIFOLD | 4 | |
| E-14 | 13 | HZY6-17109-000 | PACKING, THROTTLE BODY | 1 | |
| E-14 | 14 | HZY6-17110-003 | MANIFOLD COMP., INTAKE | 1 | |
| E-14 | 15 | HZY6-32111-000 | BRACKET A, HARNESS CLIP | 4 | |
| E-14 | 16 | HZY3-36163-003 | VALVE ASSY., AIR BYPASS | 1 | |
| E-14 | 17 | HZY6-36364-000 | TUBE, DIAPHRAGM | 1 | |
| E-14 | 18 | HZY6-36366-000 | TUBE, BYPASS SOLENOID | 1 | |
| E-14 | 19 | HPS4-36454-003 | FILTER COMP., ELECTRONIC AIR CONTROL VALVE | 1 | (TOYO ROKI) |
| E-14 | 20 | HZY6-36550-003 | VALVE ASSY., ELECTRONIC AIR CONTROL | 1 | |
| E-14 | 21 | HZY6-36551-003 | PACKING, ELECTRONIC AIR CONTROL VALVE | 1 | |
| E-14 | 22 | H121-51640-730 | RUBBER, FR. CARRIER CUSHION | 2 | |
| E-14 | 23 | HZW1-90014-000 | BOLT-WASHER, 8X35 | 2 | |
| E-14 | 24 | HZY3-90021-000 | BOLT, FLANGE, 6X14 | 4 | |
| E-14 | 25 | HZY3-90042-000 | BOLT, FLANGE, 6X10 | 4 | |
| E-14 | 26 | HZY6-90043-000 | BOLT, STUD 2, 8X25 | 2 | |
| E-14 | 27 | HZY6-90047-000 | BOLT, STUD, 8X32 | 2 | |
| E-14 | 28 | HZY6-90049-020 | BOLT, FLANGE, 5X12 | 1 | |
| E-14 | 29 | HZY3-90054-000 | BOLT, FLANGE, 8X35 | 3 | |

E-14 INTAKE MANIFOLD/INJECTOR

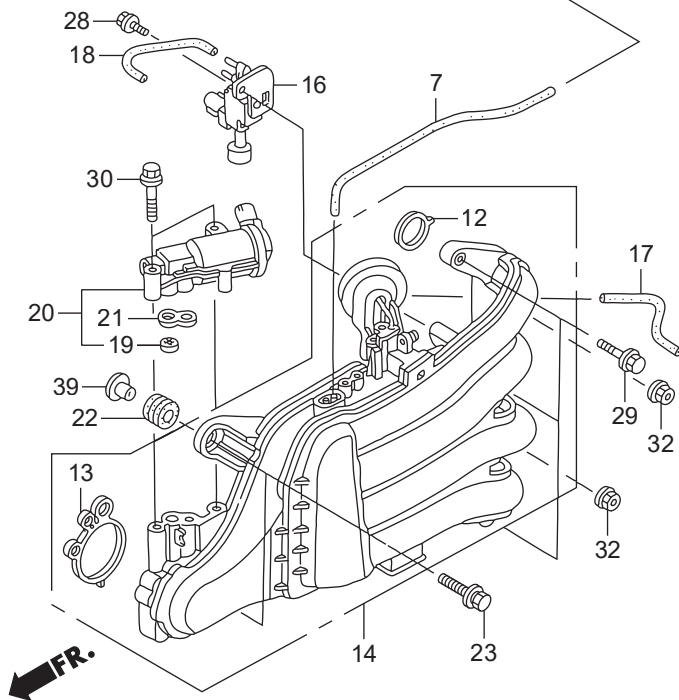
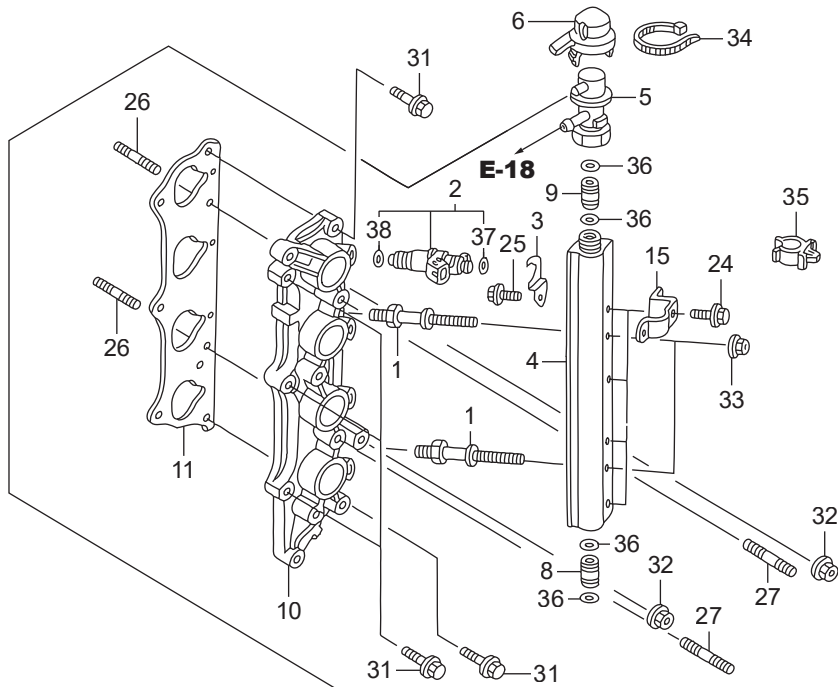

E-15 THROTTLE BODY

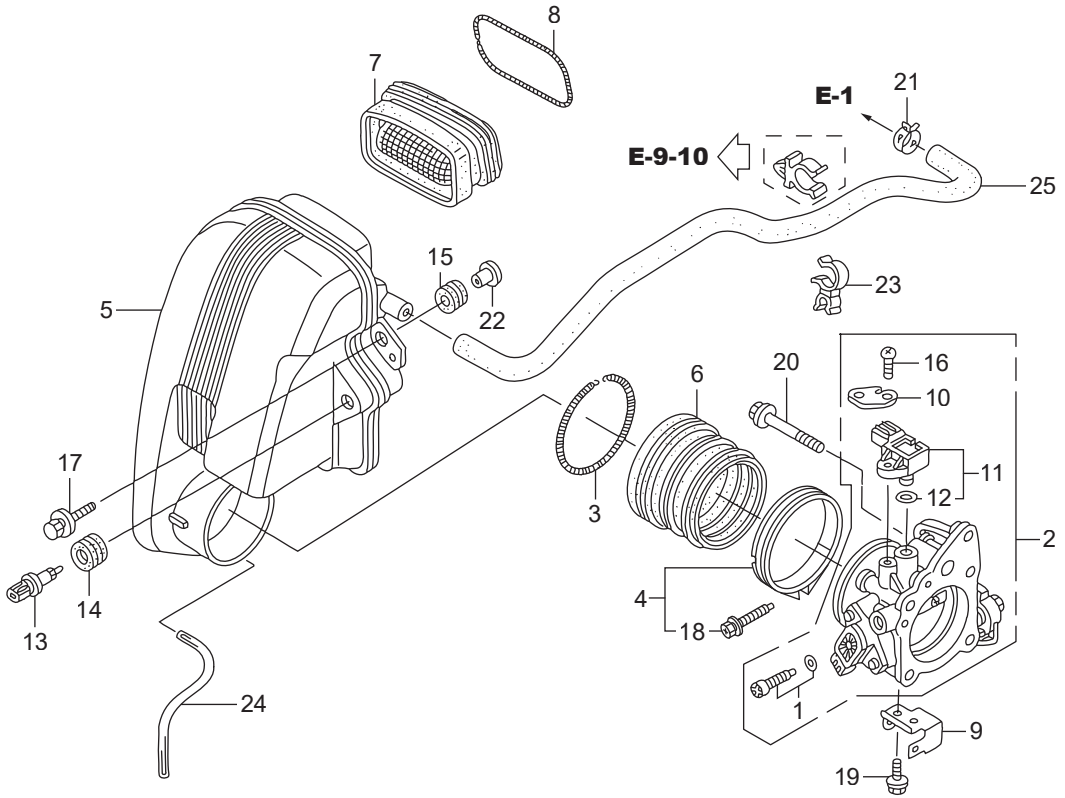

FR.

| Ref.No. | Part No. | Description | Q'ty | Remarks | |
|---------|----------|--------------------|-------------------------------|---------|----------------------|
| | | | BFT150A | | |
| E-15 | 1 | HZY6-16016-003 | SCREW SET | 1 | |
| E-15 | 2 | HZY6-16400-013 | THROTTLE BODY ASSY. | 1 | |
| E-15 | 3 | HPY3-17249-000 | SPRING, AIR FLOW TUBE | 1 | |
| E-15 | 4 | HZY9-17315-000 | BAND, AIR FLOW | 1 | |
| E-15 | 5 | HZY6-17371-020 | CASE COMP., SILENCER | 1 | |
| E-15 | 6 | HZY6-17374-000 | GROMMET, SILENCER | 1 | |
| E-15 | 7 | HZY6-17397-013 | GROMMET, SILENCER DUCT | 1 | |
| E-15 | 8 | HZY6-17398-000 | SPRING, SILENCER DUCT GROMMET | 1 | |
| E-15 | 9 | HZY6-32115-000 | BRACKET E, HARNESS CLIP | 1 | |
| E-15 | 10 | HZY3-32128-000 | BRACKET, SENSOR CORD | 1 | |
| E-15 | 11 | HRNA-37830-A01 | SENSOR ASSY., MAP | 1 | |
| E-15 | 12 | HPGK-37835-A01 | O-RING | 1 | |
| E-15 | 13 | HPLC-37880-004 | SENSOR ASSY., AIR TEMP | 1 | (MATSUSHITA DENSHI) |
| E-15 | 14 | HP2A-37881-000 | GROMMET, TA SENSOR | 1 | |
| E-15 | 15 | HZV5-40102-000 | GROMMET, UNDER CASE | 3 | |
| E-15 | 16 | HZY6-90006-000 | SCREW, PAN, 5X18 | 1 | |
| E-15 | 17 | HZW1-90013-000 | BOLT-WASHER, 6X25 | 3 | |
| E-15 | 18 | HZY9-90017-000 | BOLT-WASHER, 5X30 | 1 | |
| E-15 | 19 | HZY3-90056-000 | BOLT, FLANGE, 6X12 | 1 | |
| E-15 | 20 | HZV1-90127-010 | BOLT, FLANGE, 8X60 | 4 | |
| E-15 | 21 | HZV3-90601-030 | CLAMP, TUBE(D17) | 1 | |
| E-15 | 22 | HZV5-91553-010 | COLLAR, C.D.I. UNIT CASE | 3 | |
| E-15 | 23 | HSF1-91595-003 | CLAMP, FUEL HOSE | 1 | |
| E-15 | 24 | HCO-95003-07016-31 | TUBE, VINYL, 4X7X160 | 1 | (HC-95003-07001-60M) |
| E-15 | 25 | HCO-95005-12740-20 | TUBE, 12X740 | 1 | (HC-95005-12001-20M) |
| | | | | | |
| | | | | | |
| | | | | | |
| | | | | | |

E-18 FUEL PUMP/FUEL HOSE

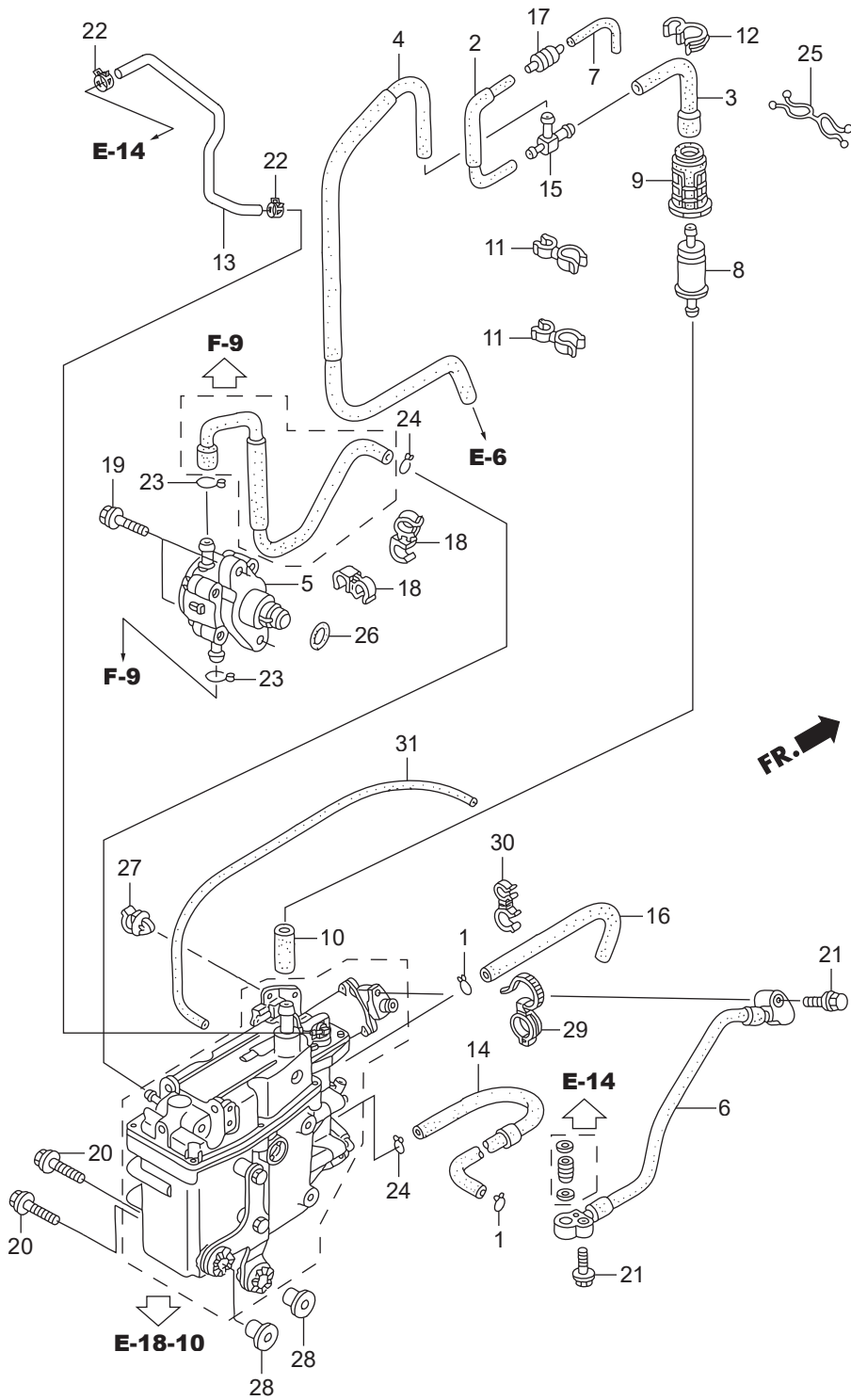

| Ref.No. | Part No. | Description | Q' ty | Remarks | |
|---------|----------|----------------|---------------------------------|---------|--|
| | | | BFT150A | | |
| E-18 | 1 | HGHB-16163-610 | CLIP, TUBE | 2 | |
| E-18 | 2 | HZY6-16196-000 | TUBE COMP. C, AIR VENT | 1 | |
| E-18 | 3 | HZY6-16198-000 | TUBE B, AIR VENT | 1 | |
| E-18 | 4 | HZY6-16199-000 | TUBE COMP., AIR VENT | 1 | |
| E-18 | 5 | HZY6-16700-013 | PUMP ASSY., FUEL | 1 | |
| E-18 | 6 | HZY6-16755-003 | HOSE COMP., FUEL | 1 | |
| E-18 | 7 | HZV5-16881-000 | TUBE D, FUEL | 1 | |
| E-18 | 8 | H759-16911-003 | STRAINER, FUEL PUMP | 1 | |
| E-18 | 9 | HZW5-16915-000 | SUSPENSION, STRAINER | 1 | |
| E-18 | 10 | HMZ5-16952-000 | TUBE B, FUEL | 1 | |
| E-18 | 11 | HVM0-16965-771 | CLAMP, HOSE | 2 | |
| E-18 | 12 | HKV7-17368-671 | CLAMP, PIPE | 1 | |
| E-18 | 13 | HZY6-17723-020 | HOSE, PRESSURE REGULATOR RETURN | 1 | |
| E-18 | 14 | HZY6-19267-010 | TUBE F, WATER | 1 | |
| E-18 | 15 | HZY6-19269-000 | T-JOINT | 1 | |
| E-18 | 16 | HZY6-19273-000 | TUBE G, WATER | 1 | |
| E-18 | 17 | HZY6-36135-003 | VALVE, CHECK | 1 | |
| E-18 | 18 | HSE0-53740-953 | CLIP, SENSOR HOSE | 2 | |
| E-18 | 19 | HZY6-90010-020 | BOLT, FLANGE, 6X27 | 2 | |
| E-18 | 20 | HZW1-90014-000 | BOLT-WASHER, 8X35 | 2 | |
| E-18 | 21 | HZW9-90016-000 | BOLT, FLANGE, 6X25 | 2 | |
| E-18 | 22 | HZW5-90601-030 | CLAMP, TUBE(D10.7) | 2 | |
| E-18 | 23 | HZY6-90601-000 | CLIP, TUBE(B1 14.5) | 2 | |
| E-18 | 24 | HZV0-90604-000 | CLIP, TUBE(B12) | 2 | |
| E-18 | 25 | HZY6-90605-003 | CLIP, FUEL HOSE | 1 | |
| E-18 | 26 | HPA9-91317-003 | O-RING, 33.2X2.4(NOK) | 1 | |
| E-18 | 27 | HSE0-91547-003 | CLIP, HARNESS | 1 | |
| E-18 | 28 | HZW1-91554-000 | COLLAR, 8.5X14.5 | 2 | |
| E-18 | 29 | HSM4-91558-003 | CLIP, TUBE(BLACK)(135MM) | 1 | |

E-18 FUEL PUMP/FUEL HOSE

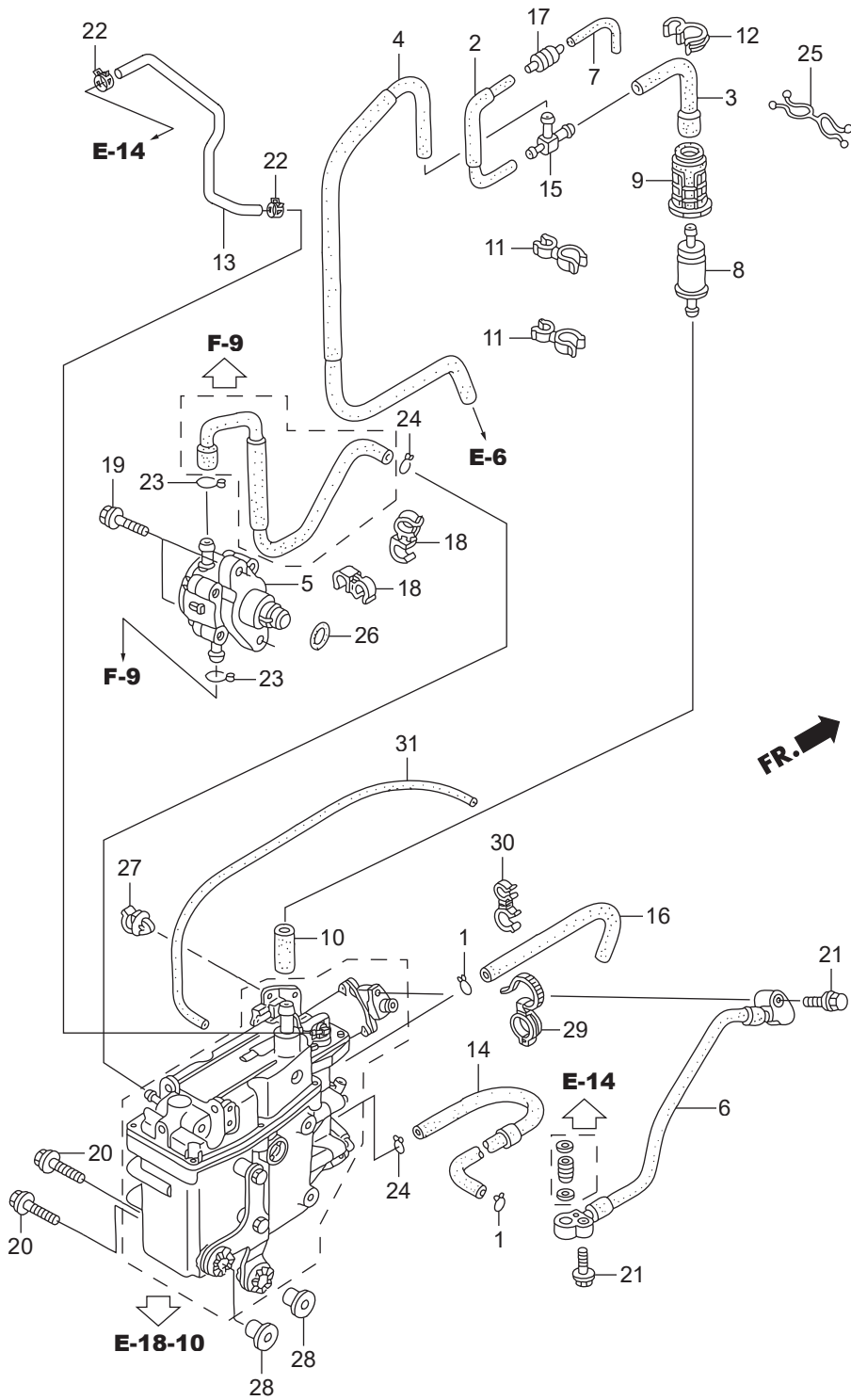

E-18-1 WATER SEPARATOR

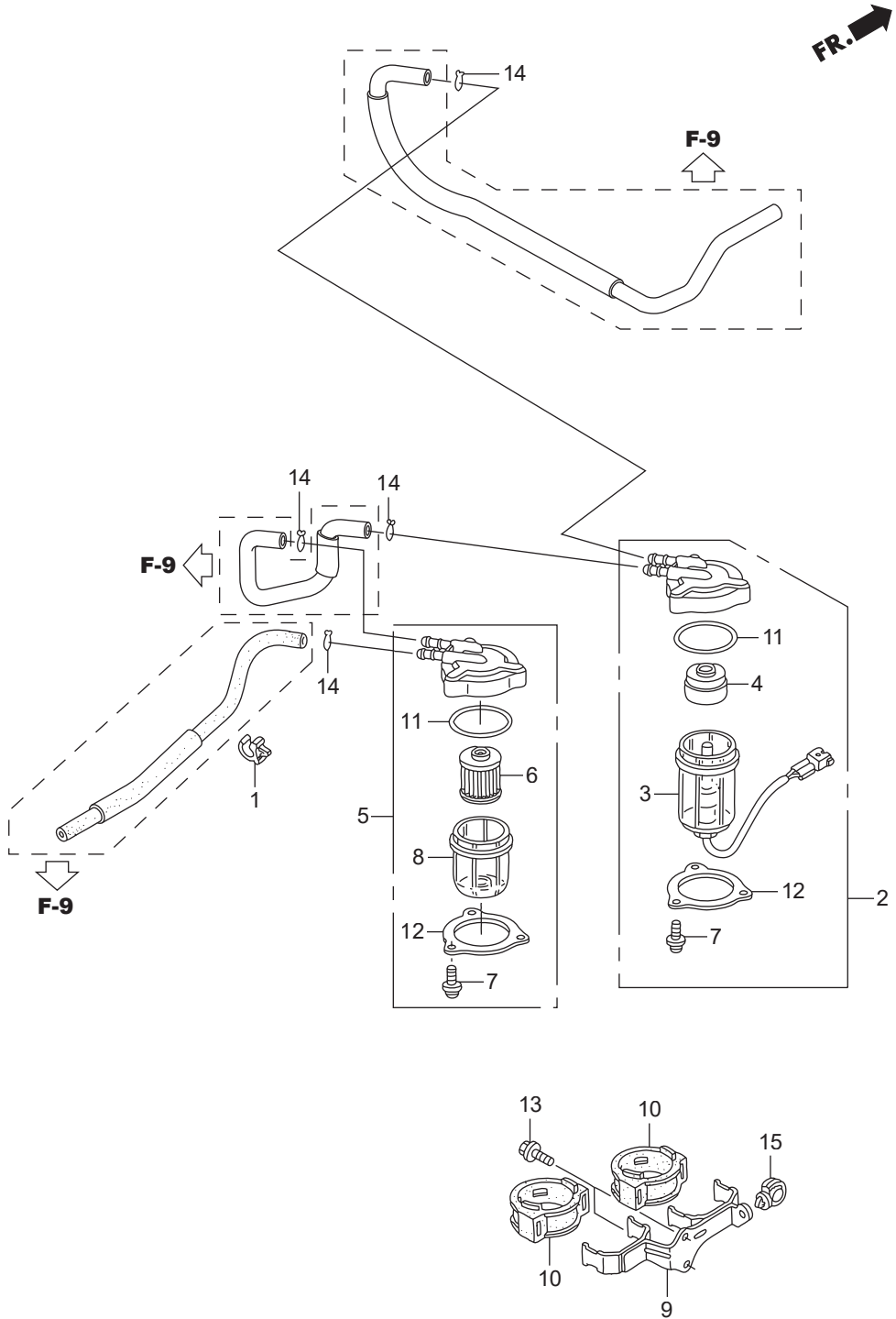

E-18-10 VAPOR SEPARATOR ASSY

FR. →

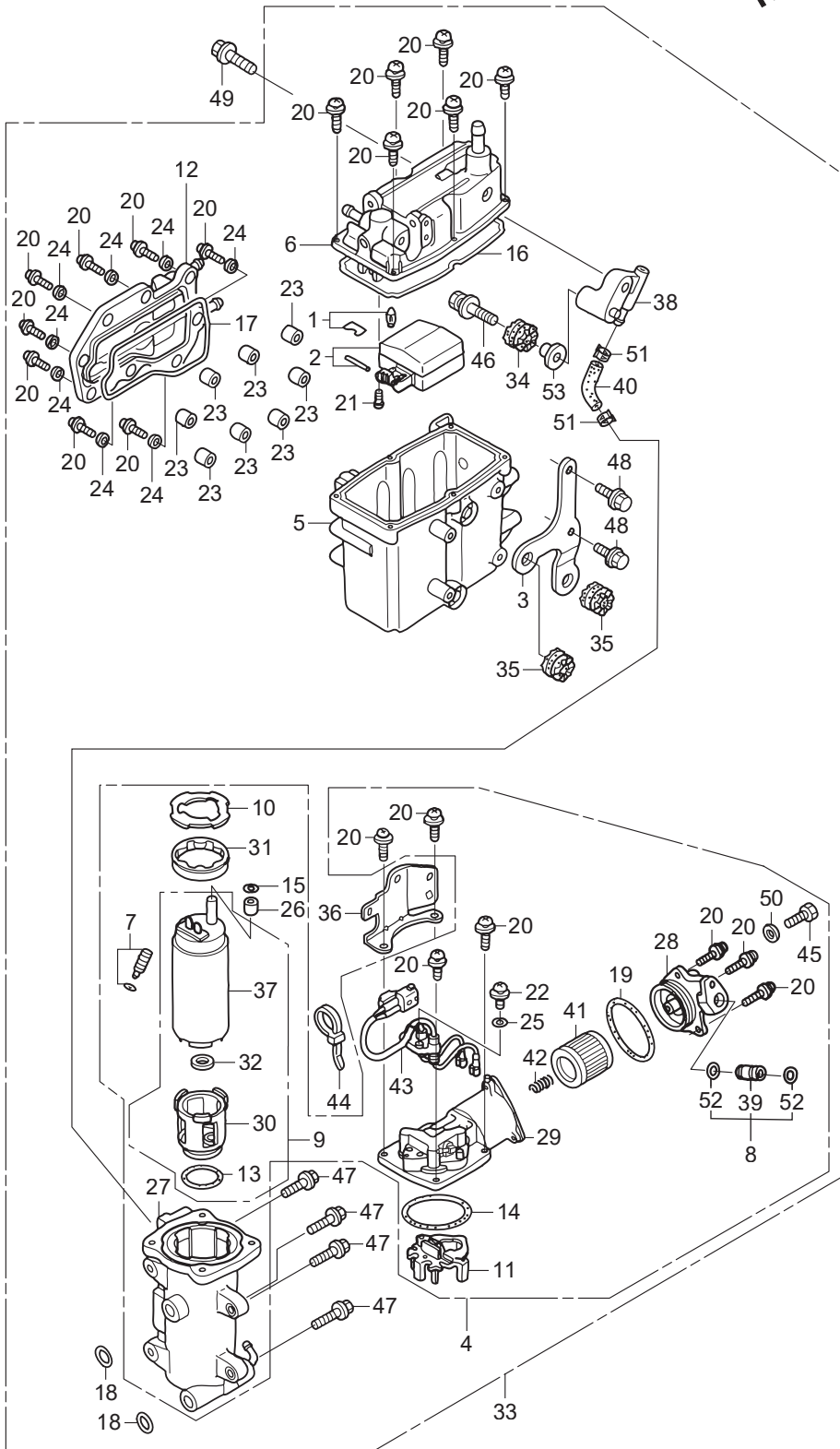

| Ref.No. | Part No. | Description | Q' ty | Remarks | |
|---------|----------|----------------|---------------------|---------|--|
| | | | BFT150A | | |
| E-18-10 | 1 | HZY3-16011-000 | VALVE SET, FLOAT | 1 | |
| E-18-10 | 2 | HZY3-16013-000 | FLOAT SET | 1 | |
| E-18-10 | 3 | HZY6-16014-003 | STAY A, PLATE | 1 | |
| E-18-10 | 4 | HZY6-16017-043 | PUMP UNIT, FUEL | 1 | |
| E-18-10 | 5 | HZY6-16019-003 | BODY COMP., CHAMBER | 1 | |
| E-18-10 | 6 | HZY6-16020-023 | COVER COMP. | 1 | |
| E-18-10 | 7 | HZY3-16024-000 | SCREW SET, DRAIN | 1 | |
| E-18-10 | 8 | HZY3-16026-000 | JOINT SET | 1 | |
| E-18-10 | 9 | HZY6-16036-003 | PUMP UNIT, FUEL(B) | 1 | |
| E-18-10 | 10 | HZY3-16041-000 | PLATE | 1 | |
| E-18-10 | 11 | HZY3-16042-000 | HOLDER | 1 | |
| E-18-10 | 12 | HZY3-16061-000 | COVER, WATER JACKET | 1 | |
| E-18-10 | 13 | HZY3-16072-000 | O-RING | 1 | |
| E-18-10 | 14 | HZY3-16073-000 | O-RING | 1 | |
| E-18-10 | 15 | HZY3-16074-000 | O-RING | 1 | |
| E-18-10 | 16 | HZY3-16075-000 | O-RING | 1 | |
| E-18-10 | 17 | HZY3-16076-000 | O-RING | 1 | |
| E-18-10 | 18 | HZY3-16077-000 | O-RING | 2 | |
| E-18-10 | 19 | HZY3-16078-000 | O-RING | 1 | |
| E-18-10 | 20 | HZW5-16081-010 | SCREW-WASHER | 21 | |
| E-18-10 | 21 | HZY3-16082-000 | SCREW, PAN | 2 | |
| E-18-10 | 22 | HZY3-16083-000 | SCREW, WASHER | 1 | |
| E-18-10 | 23 | HZW5-16086-000 | COLLAR | 8 | |
| E-18-10 | 24 | HZW5-16087-000 | WASHER, PLAIN | 8 | |
| E-18-10 | 25 | HZY3-16087-000 | WASHER, PLAIN | 1 | |
| E-18-10 | 26 | HZY3-16088-000 | COLLAR | 1 | |
| E-18-10 | 27 | HZY6-16701-003 | CASE COMP., PUMP | 1 | |
| E-18-10 | 28 | HZW5-16708-003 | COVER, PUMP(B) | 1 | |
| E-18-10 | 29 | HZW5-16715-023 | COVER, PUMP(A) | 1 | |

| Ref.No. | Part No. | Description | Q'ty | Remarks | |
|---------|----------|----------------|-----------------------------|---------|--|
| | | | BFT150A | | |
| E-18-10 | 30 | HZY6-16718-013 | INSULATOR COMP. | 1 | |
| E-18-10 | 31 | HZY3-16721-000 | INSULATOR | 1 | |
| E-18-10 | 32 | HZY6-16723-003 | RING | 1 | |
| E-18-10 | 33 | HZY6-16730-103 | SEPARATOR ASSY., VAPOR | 1 | |
| E-18-10 | 34 | HZW5-16733-000 | GROMMET, VAPOR SEPARATOR | 1 | |
| E-18-10 | 35 | HZY3-16733-000 | GROMMET, VAPOR SEPARATOR | 2 | |
| E-18-10 | 36 | HZY6-16734-003 | STAY, PLATE | 1 | |
| E-18-10 | 37 | HZW5-16735-003 | PUMP UNIT, FUEL | 1 | |
| E-18-10 | 38 | HZY6-16736-003 | STAY, VAPOR SEPARATOR | 1 | |
| E-18-10 | 39 | HZY3-16752-000 | JOINT, FUEL PIPE | 1 | |
| E-18-10 | 40 | HZY6-16840-A00 | TUBE F, FUEL | 1 | |
| E-18-10 | 41 | HZY3-16911-010 | SCREEN COMP., FUEL STRAINER | 1 | |
| E-18-10 | 42 | HZY3-16913-000 | SPRING, SET | 1 | |
| E-18-10 | 43 | HZY6-32166-003 | HARNESS COMP. | 1 | |
| E-18-10 | 44 | HZW5-32168-003 | BAND | 1 | |
| E-18-10 | 45 | HPP4-90009-E01 | BOLT, SEALING, 6MM | 1 | |
| E-18-10 | 46 | HZW1-90014-000 | BOLT-WASHER, 8X35 | 1 | |
| E-18-10 | 47 | HZW9-90016-000 | BOLT, FLANGE, 6X25 | 4 | |
| E-18-10 | 48 | HZY3-90017-000 | BOLT, FLANGE, 6X16 | 2 | |
| E-18-10 | 49 | HZY3-90049-000 | BOLT, FLANGE, 8X30 | 1 | |
| E-18-10 | 50 | HPD6-90430-003 | WASHER, SEALING, 6MM | 1 | |
| E-18-10 | 51 | HZY6-90607-000 | CLAMP, TUBE(8.0) | 2 | |
| E-18-10 | 52 | HMJ0-91301-003 | O-RING, 7.8X1.9(ARAI) | 2 | |
| E-18-10 | 53 | HZW1-91554-000 | COLLAR, 8.5X14.5 | 1 | |
| | | | | | |
| | | | | | |
| | | | | | |
| | | | | | |
| | | | | | |

E-19 A.C. GENERATOR

FR. 

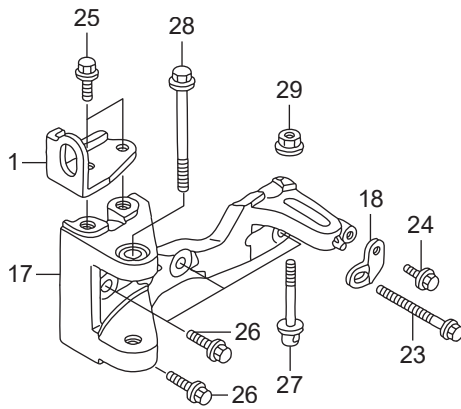
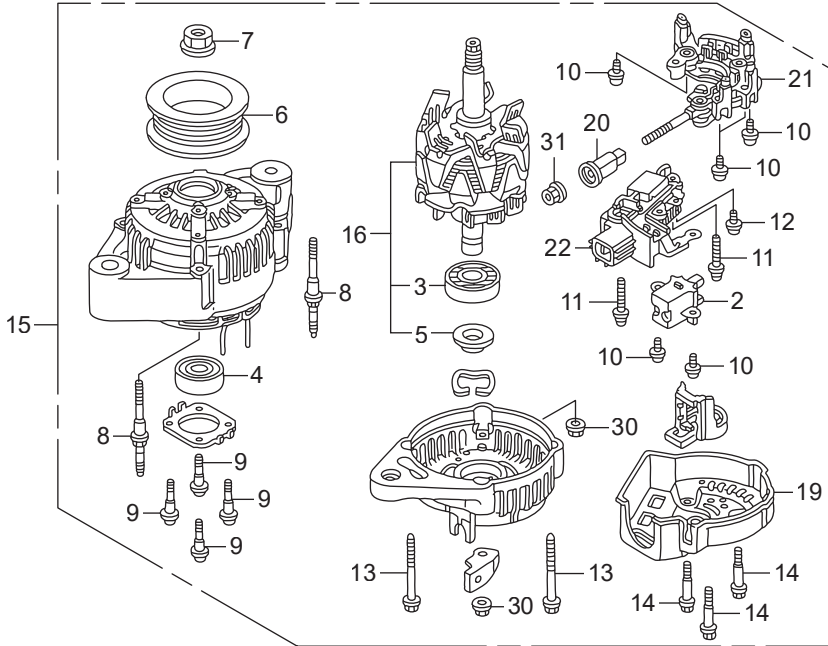

| Ref.No. | Part No. | Description | Q'ty | Remarks | |
|---------|----------|----------------|-------------------------------|---------|------------|
| | | | BFT150A | | |
| E-19 | 1 | HZY6-11912-000 | HANGER B, ENGINE | 1 | |
| E-19 | 2 | HPZ1-31105-003 | HOLDER ASSY., BRUSH | 1 | |
| E-19 | 3 | HPJ7-31111-013 | BEARING, RR. | 1 | |
| E-19 | 4 | HPJ7-31114-013 | BEARING, FR. | 1 | |
| E-19 | 5 | HPD1-31138-004 | COVER, BEARING | 1 | |
| E-19 | 6 | HP64-31141-003 | PULLEY | 1 | |
| E-19 | 7 | HPD1-31142-004 | NUT, PULLEY LOCK | 1 | |
| E-19 | 8 | HPE9-31145-941 | BOLT, STUD | 2 | |
| E-19 | 9 | HPJ7-31146-003 | SCREW | 4 | |
| E-19 | 10 | HPT0-31147-003 | SCREW-WASHER | 6 | |
| E-19 | 11 | HPD1-31148-004 | SCREW-WASHER, 4X25 | 2 | |
| E-19 | 12 | HPZ1-31149-003 | SCREW | 1 | |
| E-19 | 13 | HPE9-31152-942 | BOLT-WASHER | 2 | |
| E-19 | 14 | HPZ1-31153-003 | BOLT | 3 | |
| E-19 | 15 | HZY6-31630-003 | GENERATOR ASSY., A.C. | 1 | #~ 1032687 |
| E-19 | 15 | HZY6-31630-013 | GENERATOR ASSY., A.C. | 1 | #1032688~ |
| E-19 | 16 | HZW5-31631-003 | ROTOR ASSY. | 1 | |
| E-19 | 17 | HZY6-31636-010 | BRACKET COMP., A.C. GENERATOR | 1 | |
| E-19 | 18 | HZY6-31637-000 | STAY, A.C. GENERATOR | 1 | |
| E-19 | 19 | HZW5-31639-003 | END COVER, RR. | 1 | |
| E-19 | 20 | HZW5-31644-003 | BUSH, INSULATION | 1 | |
| E-19 | 21 | HZW5-31710-003 | RECTIFIER ASSY. | 1 | |
| E-19 | 22 | HZY6-31750-003 | REGULATOR ASSY. | 1 | |
| E-19 | 23 | HZW5-90011-010 | BOLT, SPECIAL ADJUSTER | 1 | |
| E-19 | 24 | HZY3-90017-000 | BOLT, FLANGE, 6X16 | 1 | |
| E-19 | 25 | HZY3-90026-000 | BOLT, FLANGE, 8X20 | 2 | |
| E-19 | 26 | HZY3-90035-000 | BOLT, FLANGE, 8X28 | 4 | |
| E-19 | 27 | HZY3-90055-000 | BOLT, TENSIONER | 1 | |
| E-19 | 28 | HZW4-90163-000 | BOLT, FLANGE, 10X80 | 1 | |

E-19 A.C. GENERATOR

FR. 

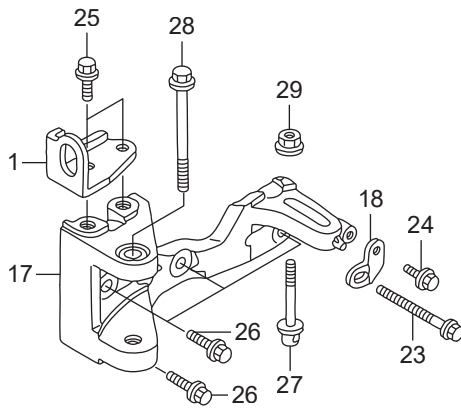
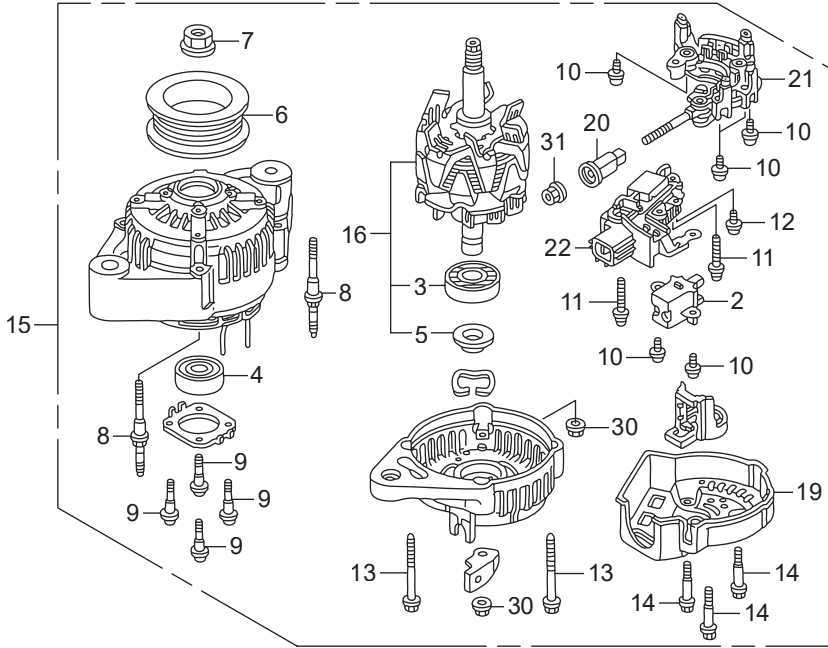

E-20 IGNITION COIL/PLUG

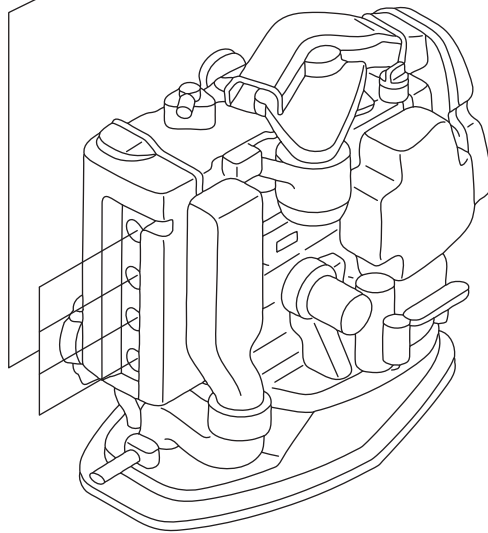
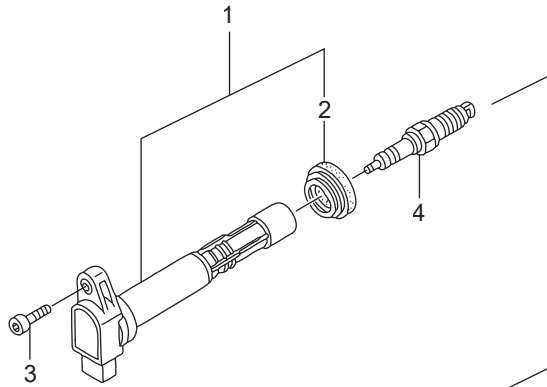

FR. →

E-20-10 ELECTRONIC CONTROL UNIT

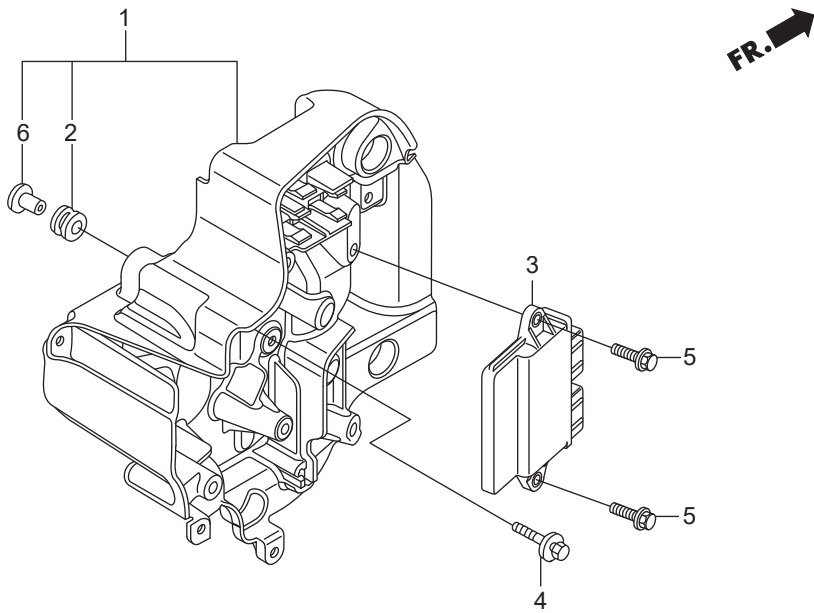

E-21 STARTER MOTOR

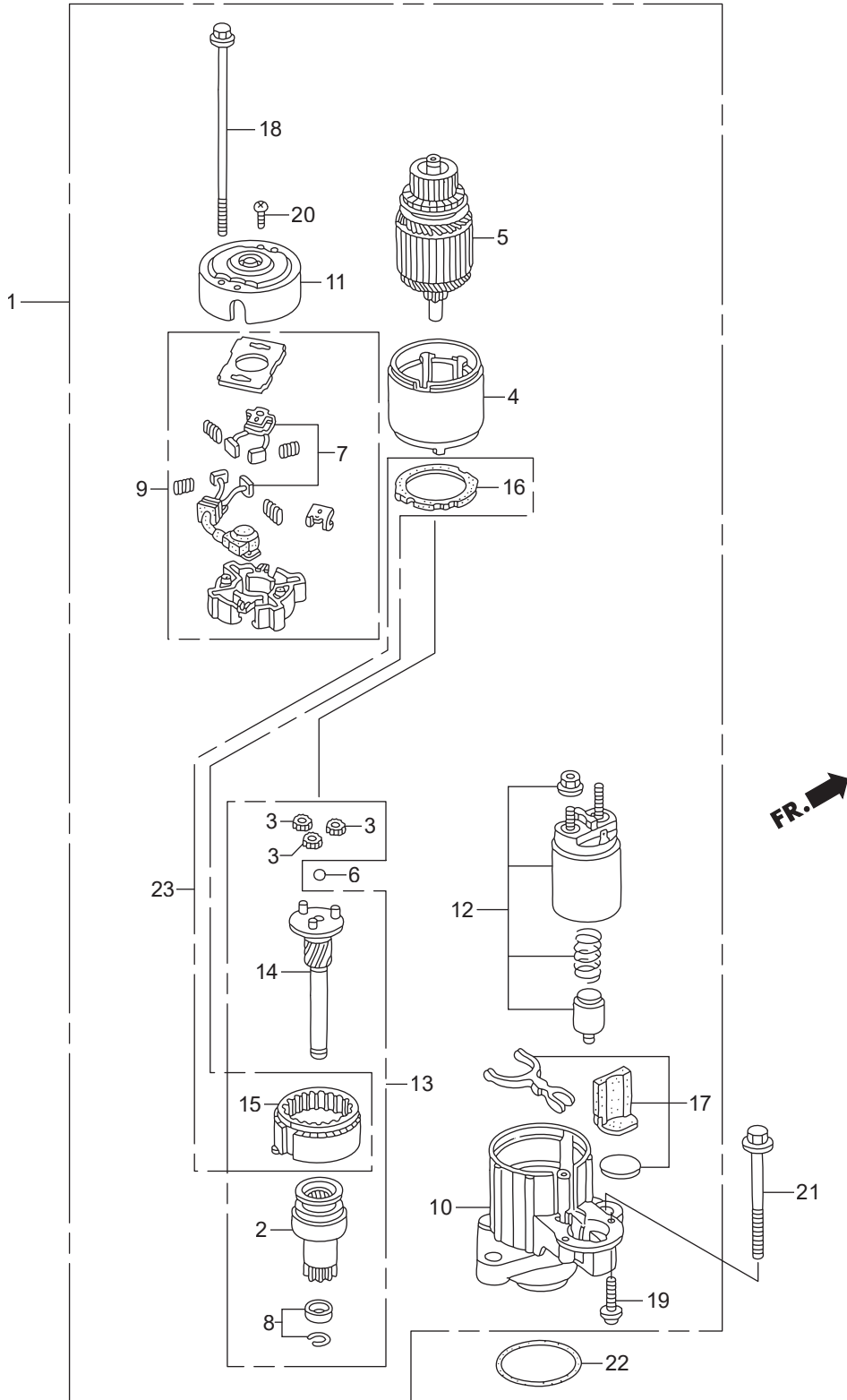

| Ref.No. | Part No. | Description | Q'ty | Remarks | |
|---------|----------|----------------|---------------------------|---------|------------------------|
| | | | BFT150A | | |
| E-21 | 1 | HZY6-31200-003 | MOTOR ASSY., STARTER | 1 | |
| E-21 | 2 | HZY3-31207-003 | CLUTCH COMP., OVERRUNNING | 1 | #~1031330 #~6000198 |
| E-21 | 2 | HZY9-31207-H01 | CLUTCH COMP., OVERRUNNING | 1 | #1031331~ #6000199~ |
| E-21 | 3 | HPY3-31215-004 | GEAR ASSY., PLANETARY | 3 | |
| E-21 | 4 | HZY6-31216-003 | YOKE COMP. | 1 | |
| E-21 | 5 | HZW5-31217-003 | ROTOR COMP. | 1 | |
| E-21 | 6 | HPY3-31218-004 | BALL, STEEL | 1 | |
| E-21 | 7 | HZY6-31226-003 | BRUSH SET | 1 | #~1031330 #~6000198 |
| E-21 | 7 | HZY6-31227-003 | BRUSH SET | 1 | #1031331~ #6000199~ |
| E-21 | 8 | HZW1-31229-004 | STOPPER SET, SLEEVE | 1 | #~1031330 #~6000198 |
| E-21 | 8 | HZY9-31229-H01 | STOPPER SET, SLEEVE | 1 | #1031331~ #6000199~ |
| E-21 | 9 | HZY6-31231-003 | HOLDER COMP., BRUSH | 1 | #~1031330 #~6000198 |
| E-21 | 9 | HZY6-31232-003 | HOLDER COMP., BRUSH | 1 | #1031331~ #6000199~ |
| E-21 | 10 | HZY6-31235-003 | BRACKET, FR. | 1 | |
| E-21 | 11 | HZY6-31236-003 | BRACKET, RR. | 1 | |
| E-21 | 12 | HZY6-31240-003 | SWITCH ASSY., MAGNET | 1 | #~1031330 #~6000198 |
| E-21 | 12 | HZY9-31240-003 | SWITCH ASSY., MAGNET | 1 | #1031331~ #6000199~ |
| E-21 | 13 | HZY6-31242-003 | SHAFT ASSY., CLUTCH | 1 | #~1031330 #~6000198 |
| E-21 | 13 | HZY9-31242-H01 | SHAFT ASSY., CLUTCH | 1 | #1031331~ #6000199~ |
| E-21 | 14 | HZY3-31246-003 | SHAFT ASSY., GEAR | 1 | #~1031330 #~6000198 |
| E-21 | 14 | HZY9-31246-H01 | SHAFT ASSY., GEAR | 1 | #1031331~ #6000199~ |
| E-21 | 15 | HZW1-31247-004 | GEAR ASSY., INTERNAL | 1 | #~1031330 #~6000198 |
| E-21 | 16 | HZW1-31249-004 | PACKING | 1 | #~1031330 #~6000198 |
| E-21 | 17 | HZW1-31250-004 | LEVER SET | 1 | |
| E-21 | 18 | HZW1-31261-004 | BOLT A, THROUGH | 2 | |
| E-21 | 19 | HZW1-90106-004 | SCREW, PAN, 6X22(SPECIAL) | 2 | #~1031330 #~6000198 |
| E-21 | 19 | HZY9-31226-H01 | SCREW, PAN, 6X22 | 2 | #1031331~ #6000199~ |
| E-21 | 20 | HZW1-90107-004 | SCREW, PAN, 5X8 | 2 | |
| E-21 | 21 | HZW4-90164-000 | BOLT, FLANGE, 10X90 | 2 | |

E-21 STARTER MOTOR

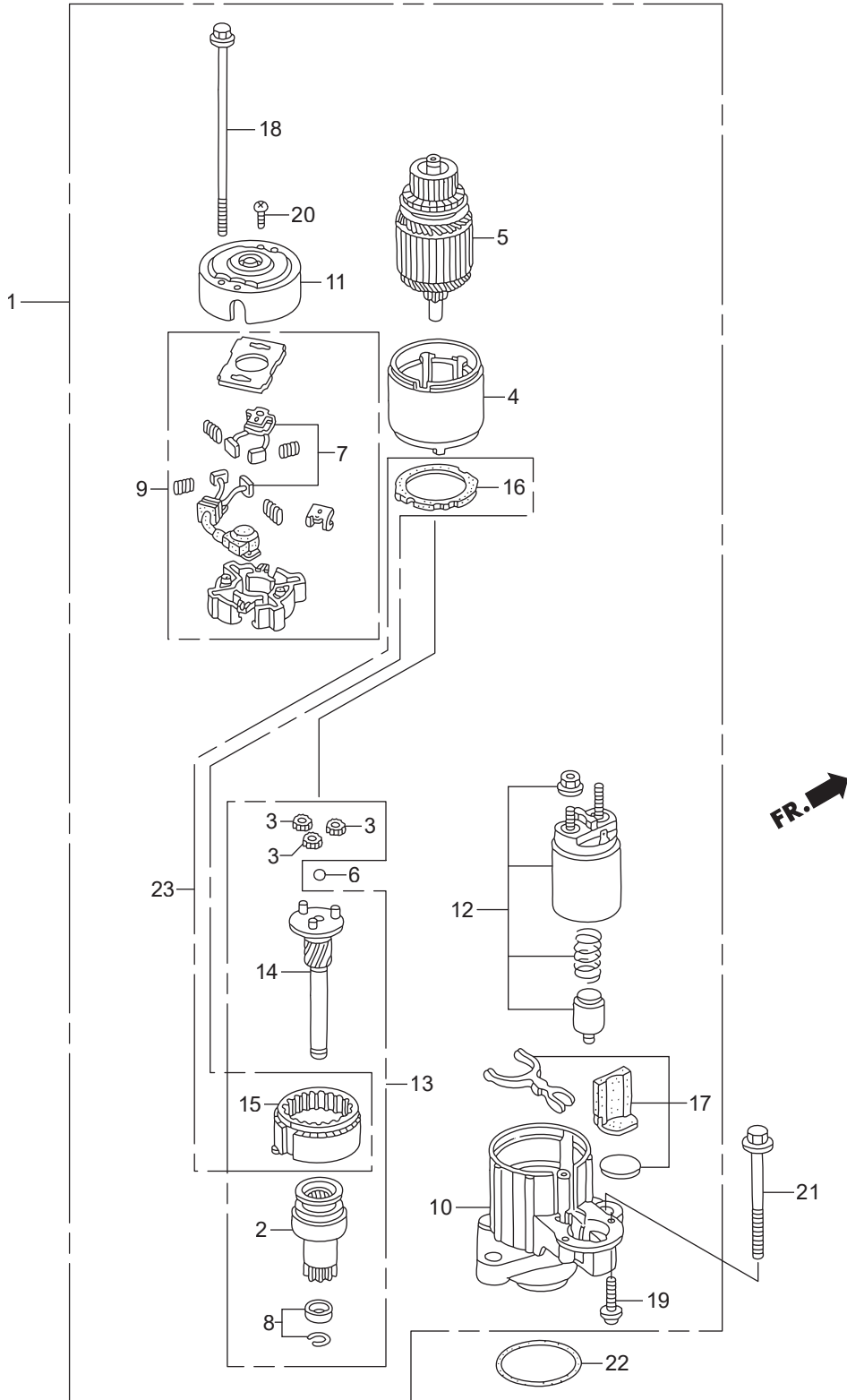

| Ref.No. | Part No. | Description | Q'ty | Remarks | |
|---------|----------|------------------|-----------------------------|---------|-----------------|
| | | | BFT150A | | |
| F-2 | 1 | HZV5-17838-000 | LINKAGE, PIVOT | 1 | |
| F-2 | 2 | HZY6-17840-000 | ROD COMP., THROTTLE | 1 | |
| F-2 | 3 | HZY6-17845-000 | LINK, THROTTLE | 1 | |
| F-2 | 4 | HZY6-17860-000 | PLATE COMP., THROTTLE | 1 | |
| F-2 | 5 | HZY6-17877-010 | PLATE, REMOTE CONTROL CABLE | 1 | |
| F-2 | 6 | HZY6-17931-000 | ARM, THROTTLE | 1 | |
| F-2 | 7 | H921-17936-000 | WASHER, PIVOT | 1 | |
| F-2 | 8 | HZY6-24166-000 | ARM COMP., CLICK | 1 | |
| F-2 | 9 | HZY6-24218-000 | SPRING, CLICK | 1 | |
| F-2 | 10 | HZY6-24320-000 | ROD COMP. A, SHIFT(L) | 1 | LA |
| F-2 | 10 | HZY6-24320-610 | ROD COMP. A, SHIFT(XL) | 1 | XA,XCA |
| F-2 | 11 | HZW1-24327-000 | RING, STOPPER | 1 | |
| F-2 | 12 | HZY6-24610-000 | SHAFT COMP. A, SHIFT | 1 | |
| F-2 | 13 | HZY6-24612-020 | ARM, SHIFT | 1 | |
| F-2 | 14 | HZY6-24614-000 | PLATE, SHIFT PIVOT | 1 | |
| F-2 | 15 | HZY3-24618-000 | PIVOT, SHIFT | 2 | |
| F-2 | 16 | HZY6-24618-000 | PIVOT, SHIFT SLIDE | 1 | |
| F-2 | 17 | HZY3-24619-000 | PLATE, LOCK | 2 | |
| F-2 | 18 | HZY6-24620-000 | SHAFT COMP. B, SHIFT | 1 | |
| F-2 | 19 | HZY6-24628-000 | BRACKET, SHIFT LINK | 1 | |
| F-2 | 20 | HZY6-24629-000ZA | HOLDER, SEAL | 1 | *NH8* DARK GRAY |
| F-2 | 21 | HZY6-32418-000 | BRACKET A, CABLE | 1 | |
| F-2 | 22 | HZY3-35470-023 | SWITCH ASSY., NEUTRAL | 1 | |
| F-2 | 23 | HZY6-35475-000 | BRACKET, NEUTRAL SWITCH | 1 | |
| F-2 | 24 | HVM0-46391-003 | CLIP, BRAKE PIPE(A) | 1 | |
| F-2 | 25 | HZY3-63205-000 | BUSH A, COVER LOCK | 2 | |
| F-2 | 26 | H763-75538-C01 | BUSH, BLADE BRAKE | 1 | |
| F-2 | 27 | HZY3-90017-000 | BOLT, FLANGE, 6X16 | 1 | |
| F-2 | 28 | HZY3-90021-000 | BOLT, FLANGE, 6X14 | 2 | |

F-2 SHIFT SHAFT

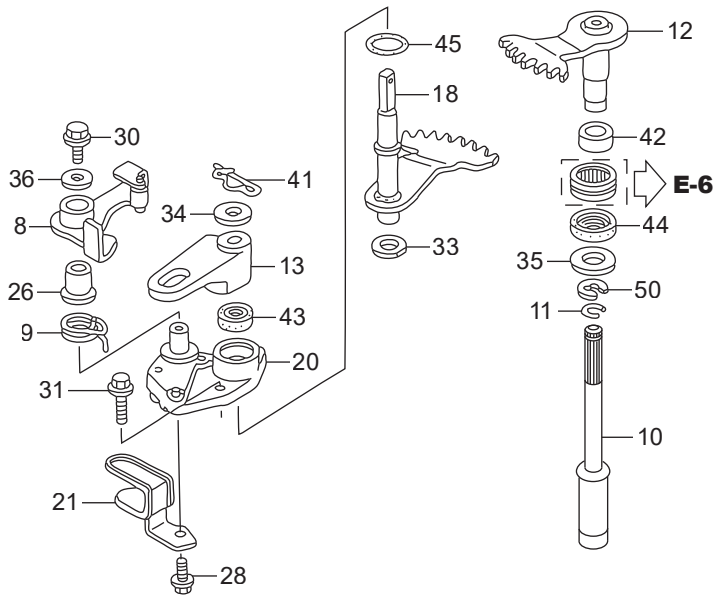
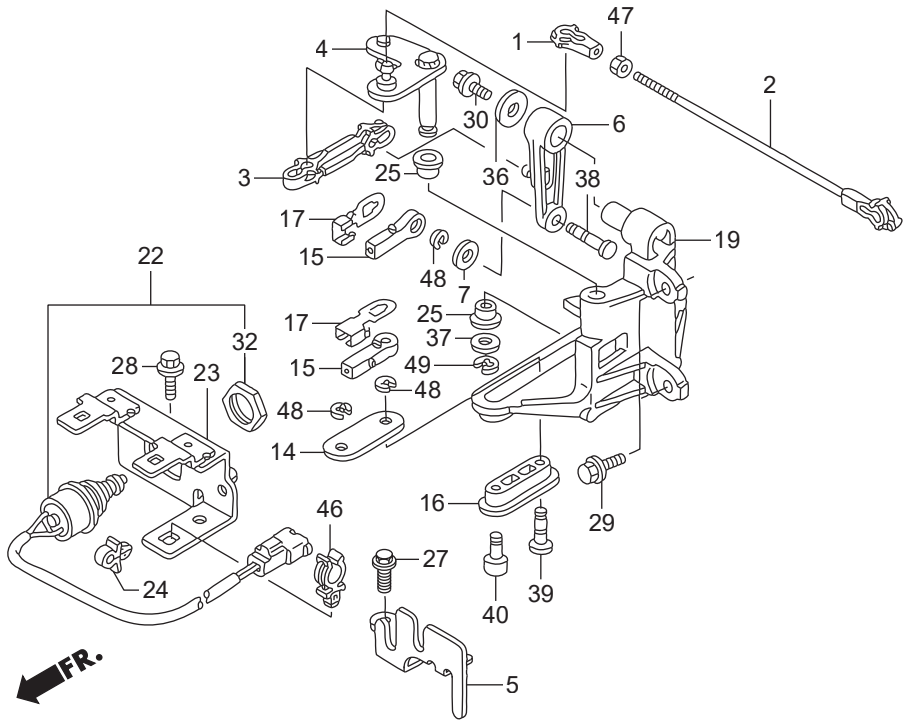

| Ref.No. | Part No. | Description | Q'ty | Remarks | |
|---------|----------|--------------------|------------------------|---------|--|
| | | | BFT150A | | |
| F-2 | 29 | HZY3-90028-000 | BOLT, FLANGE, 6X18 | 2 | |
| F-2 | 30 | HZW9-90102-000 | BOLT, FLANGE, 6X12 | 2 | |
| F-2 | 31 | HZW9-90105-000 | BOLT, FLANGE, 6X20 | 2 | |
| F-2 | 32 | HZV5-90302-003 | NUT, HEX., 20MM | 1 | |
| F-2 | 33 | H958-90428-000 | WASHER B, THRUST, 14MM | 1 | |
| F-2 | 34 | HZY3-90507-000 | WASHER, PLAIN, 12MM | 1 | |
| F-2 | 35 | HZV7-90508-000 | WASHER | 1 | |
| F-2 | 36 | HZV4-90512-000 | WASHER, PLAIN, 6MM | 2 | |
| F-2 | 37 | H921-90518-000 | WASHER, PLAIN, 8MM | 1 | |
| F-2 | 38 | HZY3-90751-000 | PIN, LINK | 1 | |
| F-2 | 39 | HZY6-90752-000 | PIN, SHIFT LINK | 1 | |
| F-2 | 40 | HZY6-90753-000 | PIN, LINK | 1 | |
| F-2 | 41 | HZY6-90755-003 | PIN, SNAP, 12MM | 1 | |
| F-2 | 42 | HZY3-91152-003 | RING, INNER(15X20X23) | 1 | |
| F-2 | 43 | HZW5-91251-003 | OIL SEAL, 14X26X6 | 1 | |
| F-2 | 44 | HZY3-91255-003 | SEAL, WATER(14X26X8) | 1 | |
| F-2 | 45 | HP0X-91321-003 | O-RING, 25X2.4(NOK) | 1 | |
| F-2 | 46 | HSV1-91549-L01 | HOLDER, DRAIN TUBE | 1 | |
| F-2 | 47 | HCO-94001-05490-0S | NUT, HEX., 5MM | 1 | |
| F-2 | 48 | HCO-94540-04029 | E-RING, 4MM | 3 | |
| F-2 | 49 | HCO-94540-06029 | E-RING, 6MM | 1 | |
| F-2 | 50 | HCO-94540-12029 | E-RING, 12MM | 1 | |
| | | | | | |
| | | | | | |
| | | | | | |
| | | | | | |
| | | | | | |
| | | | | | |
| | | | | | |
| | | | | | |

F-3 GEAR CASE

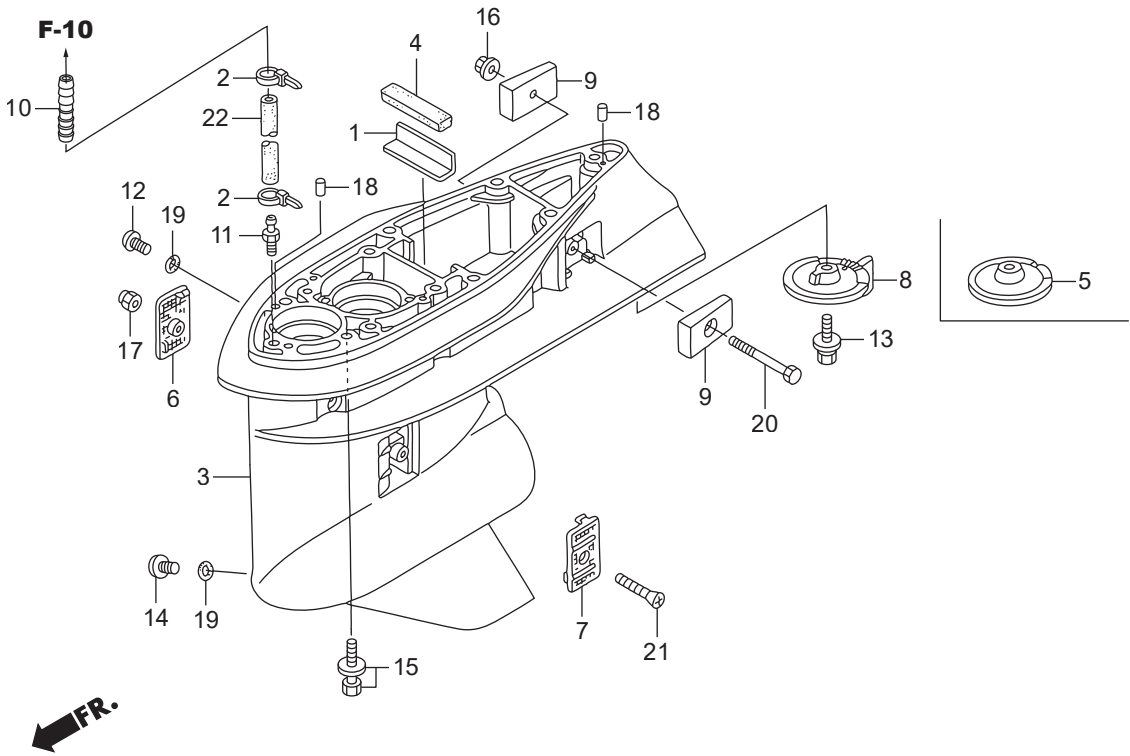

| Ref.No. | Part No. | Description | Q'ty | Remarks | |
|---------|----------|--------------------|-----------------------|---------|--------------------------------|
| | | | BFT150A | | |
| F-3 | 1 | HZW1-19286-B00 | PLATE, RUBBER SETTING | 1 | |
| F-3 | 2 | HKM3-32161-003 | BAND, WIRE | 2 | |
| F-3 | 3 | HZY6-41101-020ZC | CASE, GEAR | 1 | *T107* BAY BLUE |
| F-3 | 4 | HZW1-41102-B00 | GROMMET, GEAR CASE | 1 | |
| F-3 | 5 | HZX2-41102-E00ZC | COVER, GEAR CASE | 1 | *T107* BAY BLUE XCA |
| F-3 | 6 | HZY6-41104-010 | SCREEN, R. WATER | 1 | |
| F-3 | 7 | HZY6-41105-010 | SCREEN, L. WATER | 1 | |
| F-3 | 8 | HZX2-41107-C00ZC | TAB, TRIM | 1 | *T107* BAY BLUE LA,XA |
| F-3 | 9 | HZW1-41109-B00 | METAL COMP., ANODE | 2 | |
| F-3 | 10 | HZV5-41171-000 | END, NIPPLE | 1 | |
| F-3 | 11 | HZV5-41172-000 | NIPPLE, SENSOR | 1 | |
| F-3 | 12 | HZW9-90101-003 | BOLT, OIL CHECK | 1 | |
| F-3 | 13 | HZY6-90103-000 | BOLT-WASHER, 10X32 | 1 | |
| F-3 | 14 | HZY3-90120-000 | BOLT, DRAIN PLUG | 1 | |
| F-3 | 15 | HZY6-90123-000 | BOLT-WASHER, 10X40 | 7 | |
| F-3 | 16 | HZY1-90205-000 | NUT, SELF-LOCK, 6MM | 1 | |
| F-3 | 17 | HZV4-90302-000 | NUT, SELF-LOCK, 5MM | 1 | |
| F-3 | 18 | HZV5-90756-000 | DOWEL PIN, 6X10 | 2 | |
| F-3 | 19 | HZW4-91301-003 | O-RING, 6.9X1.45 | 2 | |
| F-3 | 20 | HCO-92101-06050-4J | BOLT, HEX., 6X50 | 1 | |
| F-3 | 21 | HCO-93700-05050-4J | SCREW, OVAL, 5X50 | 1 | |
| F-3 | 22 | HCO-95005-50140-30 | TUBE, 5X140 | 1 | (HC-95005-50001-30M) LA |
| F-3 | 22 | HCO-95005-50270-30 | TUBE, 5X270 | 1 | (HC-95005-50001-30M) XA,XCA |
| | | | | | |
| | | | | | |
| | | | | | |
| | | | | | |
| | | | | | |
| | | | | | |
| | | | | | |

F-3-10 GEAR CASE ASSY

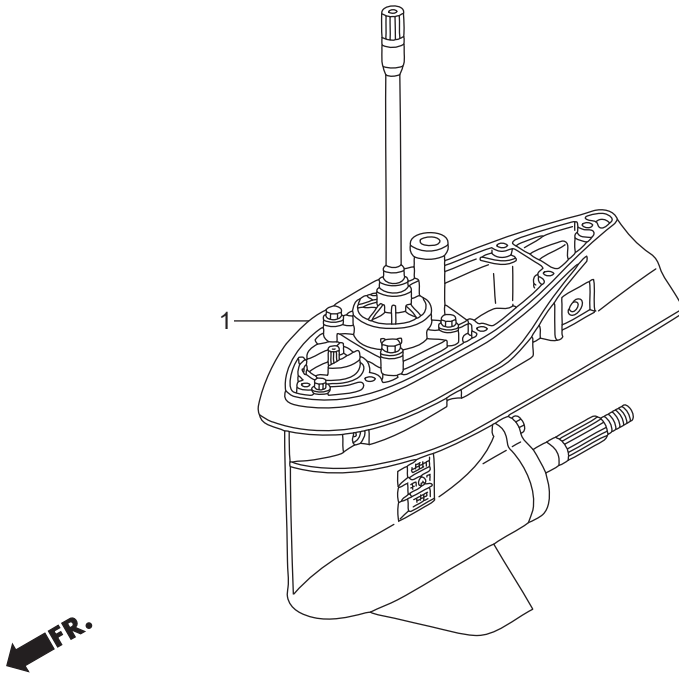

F-3-20 EXTENSION CASE

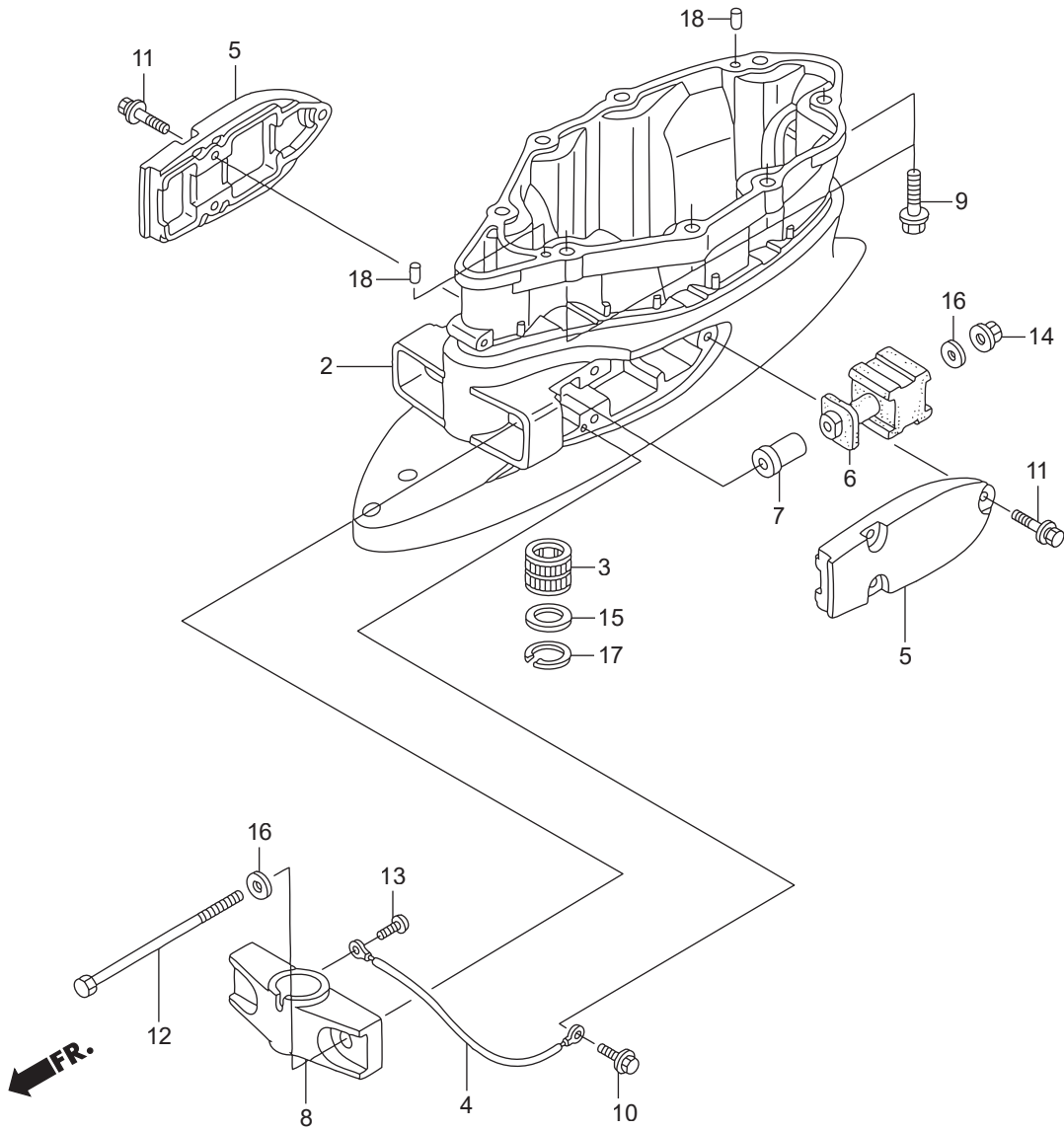

F-4 WATER PUMP/VERTICAL SHAFT

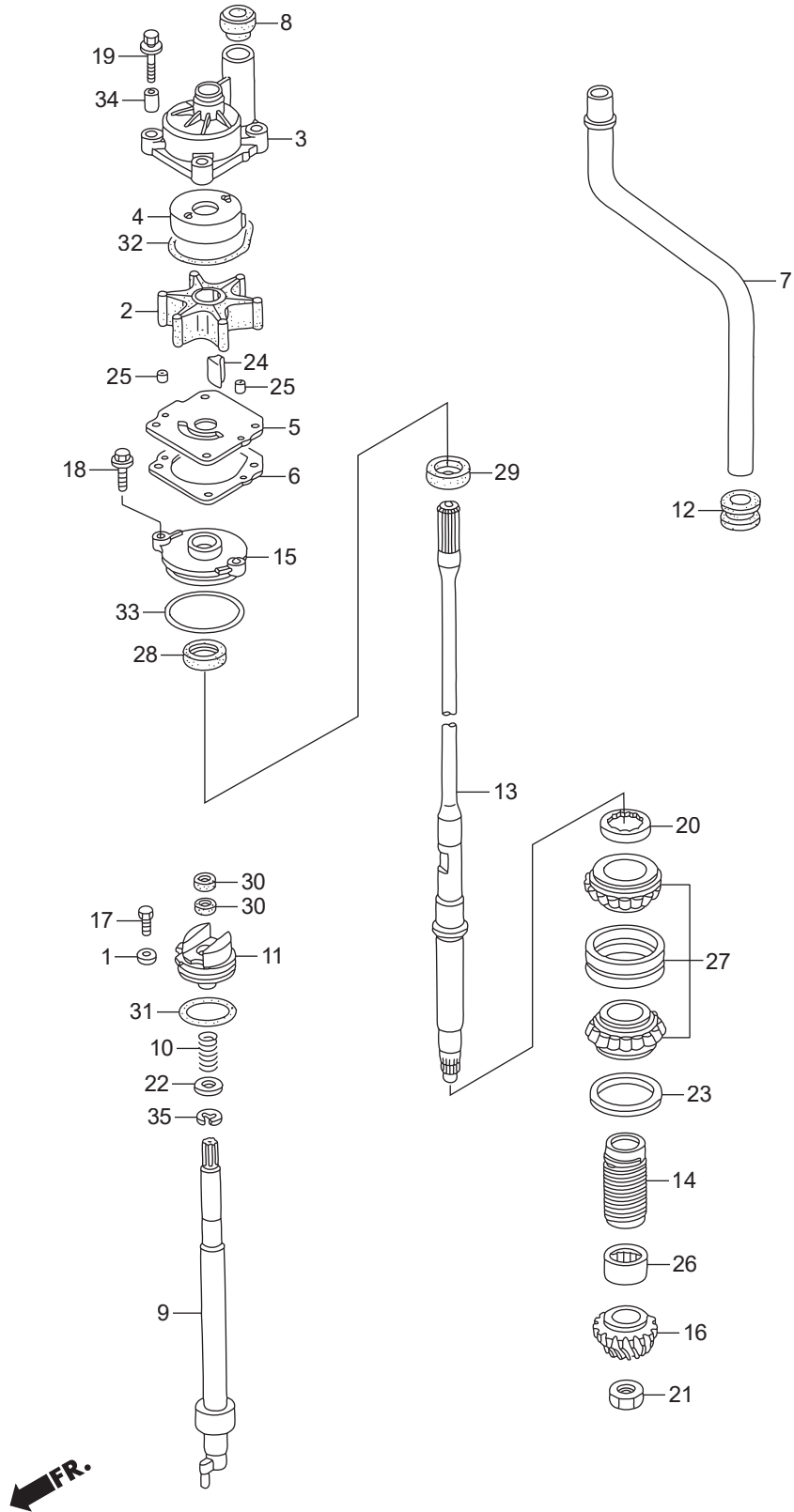

| Ref.No. | Part No. | Description | Q'ty | Remarks | |
|---------|----------|----------------|-------------------------|---------|---------------------------|
| | | | BFT150A | | |
| F-4 | 1 | H921-17936-000 | WASHER, PIVOT | 1 | |
| F-4 | 2 | HZW1-19210-B04 | IMPELLER, PUMP | 1 | |
| F-4 | 3 | HZY6-19221-A00 | HOUSING, IMPELLER | 1 | |
| F-4 | 4 | HZW1-19223-B00 | LINER, PUMP | 1 | |
| F-4 | 5 | HZY6-19231-000 | COVER, IMPELLER | 1 | |
| F-4 | 6 | HZY6-19234-000 | GASKET B, IMPELLER | 1 | |
| F-4 | 7 | HZY6-19251-000 | TUBE, WATER(L) | 1 | LA |
| F-4 | 7 | HZY6-19251-611 | TUBE, WATER(XL) | 1 | XA,XCA |
| F-4 | 8 | HZW1-19253-B01 | RING, WATER TUBE SEAL | 1 | |
| F-4 | 9 | HZY6-24310-000 | ROD COMP., SHIFT | 1 | LA,XA |
| F-4 | 9 | HZY6-24310-710 | ROD COMP., SHIFT | 1 | (COUNTER ROTATION) XCA |
| F-4 | 10 | HZY3-24318-000 | SPRING, SHIFT ROD | 1 | |
| F-4 | 11 | HZY6-24343-000 | HOLDER, SHIFT ROD | 1 | #~6000344 XA |
| F-4 | 11 | HZY6-24343-000 | HOLDER, SHIFT ROD | 1 | #~6000348 LA |
| F-4 | 11 | HZY6-24343-000 | HOLDER, SHIFT ROD | 1 | #~7000020 XCA |
| F-4 | 11 | HZY6-24343-010 | HOLDER, SHIFT ROD | 1 | #6000345~ XA |
| F-4 | 11 | HZY6-24343-010 | HOLDER, SHIFT ROD | 1 | #6000349~ LA |
| F-4 | 11 | HZY6-24343-010 | HOLDER, SHIFT ROD | 1 | #7000021~ XCA |
| F-4 | 12 | HZW1-40204-000 | GROMMET, EXTENSION CASE | 1 | |
| F-4 | 13 | HZY6-41112-010 | SHAFT, VERTICAL(L) | 1 | LA |
| F-4 | 13 | HZY6-41112-611 | SHAFT, VERTICAL(XL) | 1 | XA,XCA |
| F-4 | 14 | HZW1-41116-B00 | SLINGER, OIL | 1 | |
| F-4 | 15 | HZZ3-41117-000 | HOUSING, WATER SEAL | 1 | |
| F-4 | 16 | HZY6-41131-000 | GEAR, PINION | 1 | |
| F-4 | 17 | H881-90105-000 | BOLT, HEX., 6X12 | 1 | |
| F-4 | 18 | HZW9-90105-000 | BOLT, FLANGE, 6X20 | 2 | |
| F-4 | 19 | HZY6-90116-000 | BOLT-WASHER, 8X40 | 4 | |
| F-4 | 20 | HZW1-90242-000 | NUT, LOCK, 64MM | 1 | |
| F-4 | 21 | HZW5-90303-000 | NUT, HEX., 18MM | 1 | |

F-4 WATER PUMP/VERTICAL SHAFT

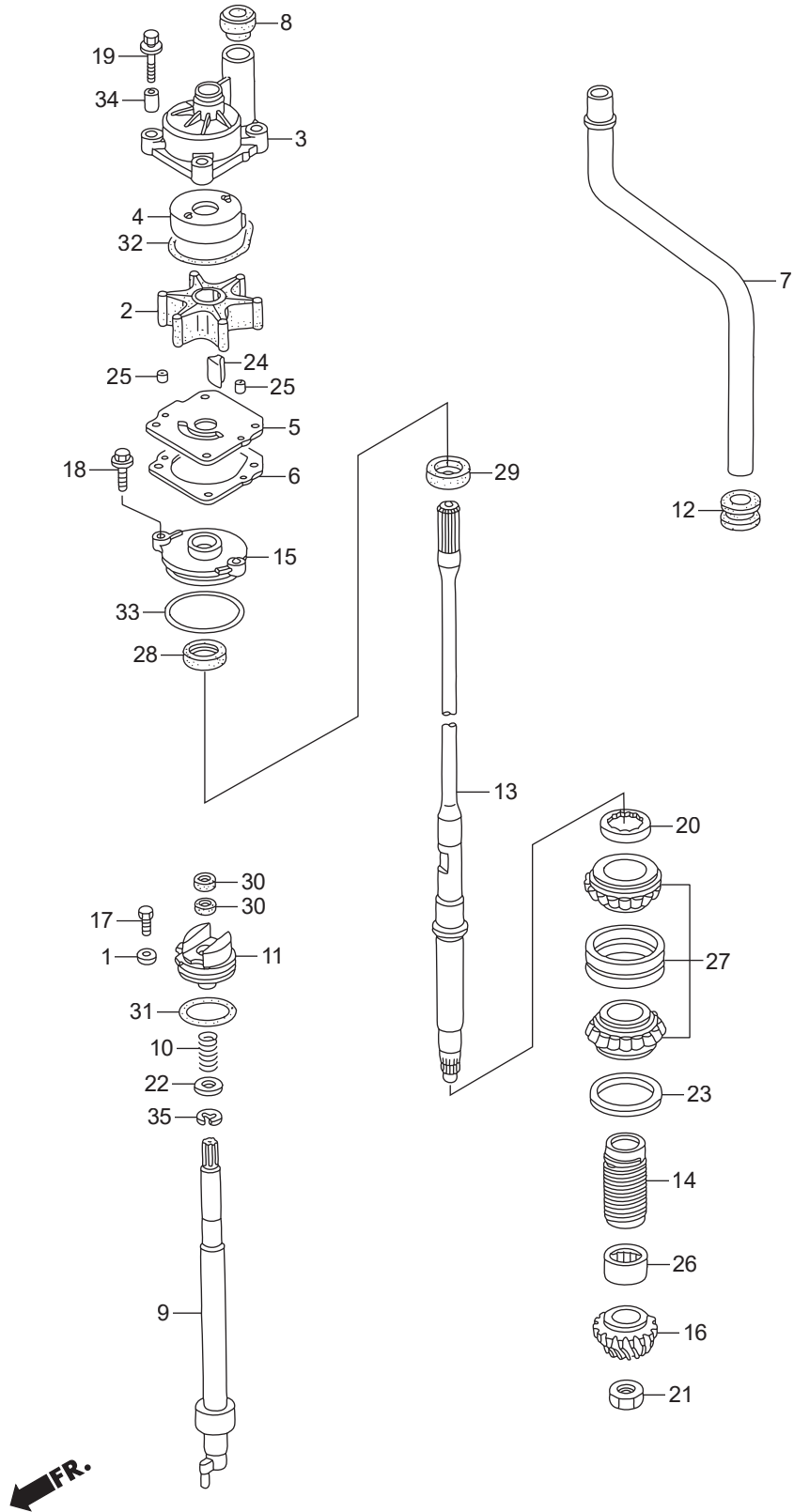

F-5 PROPELLER SHAFT/PROPELLER

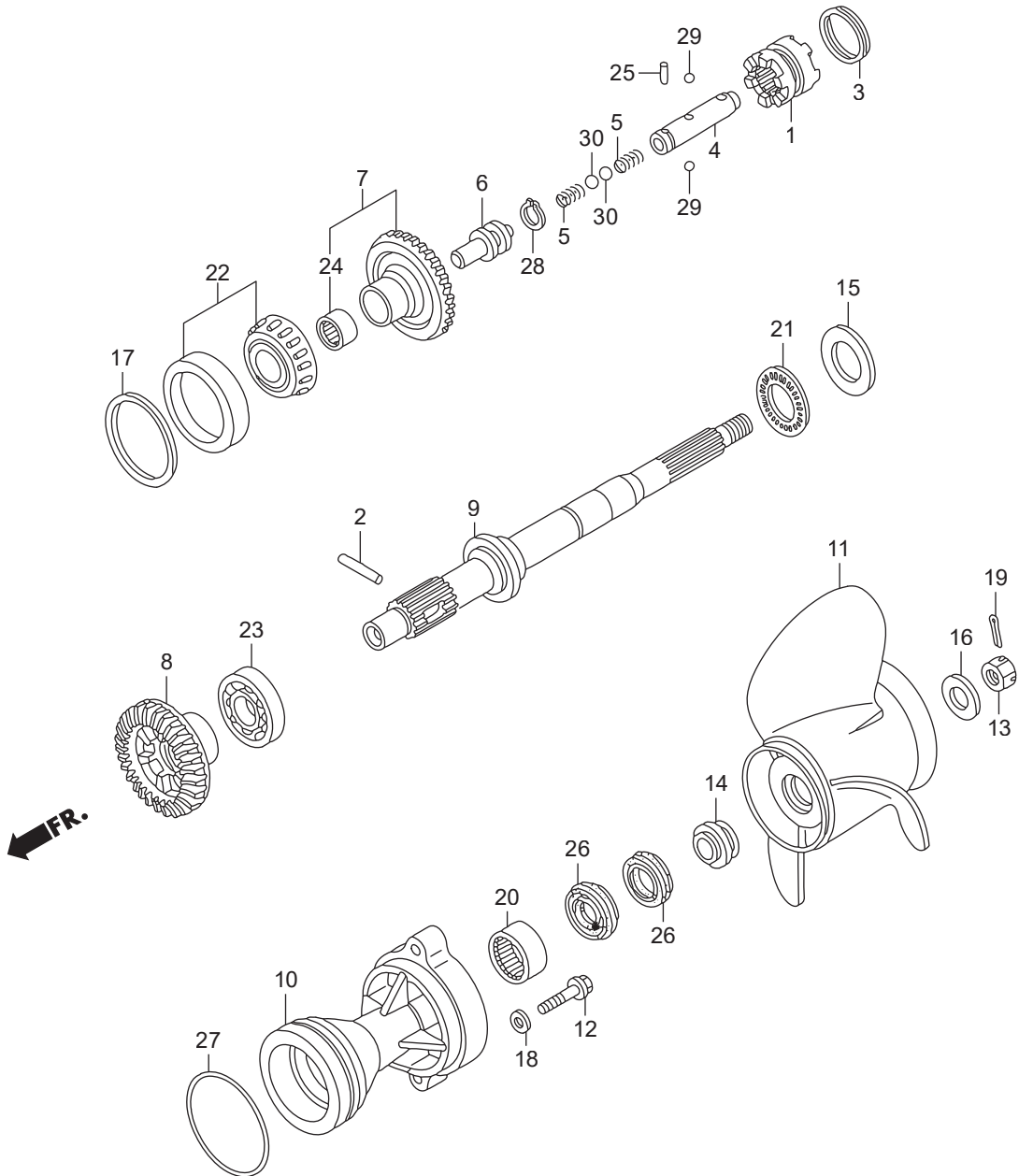

| Ref.No. | Part No. | Description | Q'ty | Remarks | |
|---------|----------|------------------|--------------------------------|---------|--|
| | | | BFT150A | | |
| F-5 | 1 | HZY6-24101-000 | SHIFTER, CLUTCH | 1 | LA,XA |
| F-5 | 2 | HZW1-24102-B00 | PIN, SHIFTER, 8X47 | 1 | LA,XA |
| F-5 | 3 | HZW1-24103-B00 | RING, CROSS PIN | 1 | LA,XA |
| F-5 | 4 | HZY6-24122-000 | SLIDER, SHIFT | 1 | LA,XA |
| F-5 | 5 | HZY6-24123-000 | SPRING, SHIFT | 2 | LA,XA |
| F-5 | 6 | HZY6-24124-000 | PLATE, SHIFT | 1 | LA,XA |
| F-5 | 7 | HZY6-41140-000 | GEAR COMP., BEVEL(FORWARD 30T) | 1 | LA,XA |
| F-5 | 8 | HZY6-41151-000 | GEAR, BEVEL(RVS. 30T) | 1 | LA,XA |
| F-5 | 9 | HZY6-41161-000 | SHAFT, PROPELLER | 1 | LA,XA |
| F-5 | 10 | HZY6-41201-000ZC | HOLDER, PROPELLER SHAFT | 1 | *T107* BAY BLUE LA,XA |
| F-5 | 11 | HZY3-58130-T00 | PROPELLER COMP., THREE BLADES | 1 | (14-1/2X15)(SUS) LA,XA |
| F-5 | 11 | HZY3-58130-T10 | PROPELLER COMP., THREE BLADES | 1 | (14-1/4X17)(SUS) LA,XA |
| F-5 | 11 | HZY3-58130-T20 | PROPELLER COMP., THREE BLADES | 1 | (14X19)(SUS) LA,XA |
| F-5 | 11 | HZY3-58130-T30 | PROPELLER COMP., THREE BLADES | 1 | (14X21)(SUS) LA,XA |
| F-5 | 11 | HZY3-58130-T40 | PROPELLER COMP., THREE BLADES | 1 | (14-1/2X23)(SUS) LA,XA |
| F-5 | 11 | HZY3-58130-T50 | PROPELLER COMP., THREE BLADES | 1 | (14X25)(SUS) LA,XA |
| F-5 | 11 | HZY3-58130-V01ZA | PROPELLER COMP., THREE BLADES | 1 | (15-1/2X13)(AL) *NH283* STIN GRAY LA,XA |
| F-5 | 11 | HZY3-58130-V11ZA | PROPELLER COMP., THREE BLADES | 1 | (15-1/4X15)(AL) *NH283* STIN GRAY LA,XA |
| F-5 | 11 | HZY3-58130-V21ZA | PROPELLER COMP., THREE BLADES | 1 | (15X17)(AL) *NH283* STIN GRAY LA,XA |
| F-5 | 11 | HZY3-58130-V31ZA | PROPELLER COMP., THREE BLADES | 1 | (14-3/4X19)(AL) *NH283* STIN GRAY LA,XA |
| F-5 | 11 | HZY3-58130-V41ZA | PROPELLER COMP., THREE BLADES | 1 | (14-1/2X21)(AL) *NH283* STIN GRAY LA,XA |
| F-5 | 11 | HZY3-58130-V51ZA | PROPELLER COMP., THREE BLADES | 1 | (14-1/4X23)(AL) *NH283* STIN GRAY LA,XA |
| F-5 | 12 | HZY6-90104-000 | BOLT, FLANGE, 10X40 | 2 | LA,XA |
| F-5 | 13 | HZW1-90301-B00 | NUT, CASTLE, 18MM | 1 | LA,XA |
| F-5 | 14 | HZY3-90506-000 | WASHER, PROPELLER THRUST | 1 | LA,XA |
| F-5 | 15 | HZW5-90509-711 | WASHER, THRUST BEARING | 1 | LA,XA |
| F-5 | 16 | HZY3-90512-000 | WASHER, PROPELLER | 1 | LA,XA |
| F-5 | 17 | HZY3-90528-000 | SHIM A, BEVEL(0.10) | 1 | LA,XA |
| F-5 | 17 | HZY3-90529-000 | SHIM B, BEVEL(0.15) | 1 | LA,XA |

F-5 PROPELLER SHAFT/PROPELLER

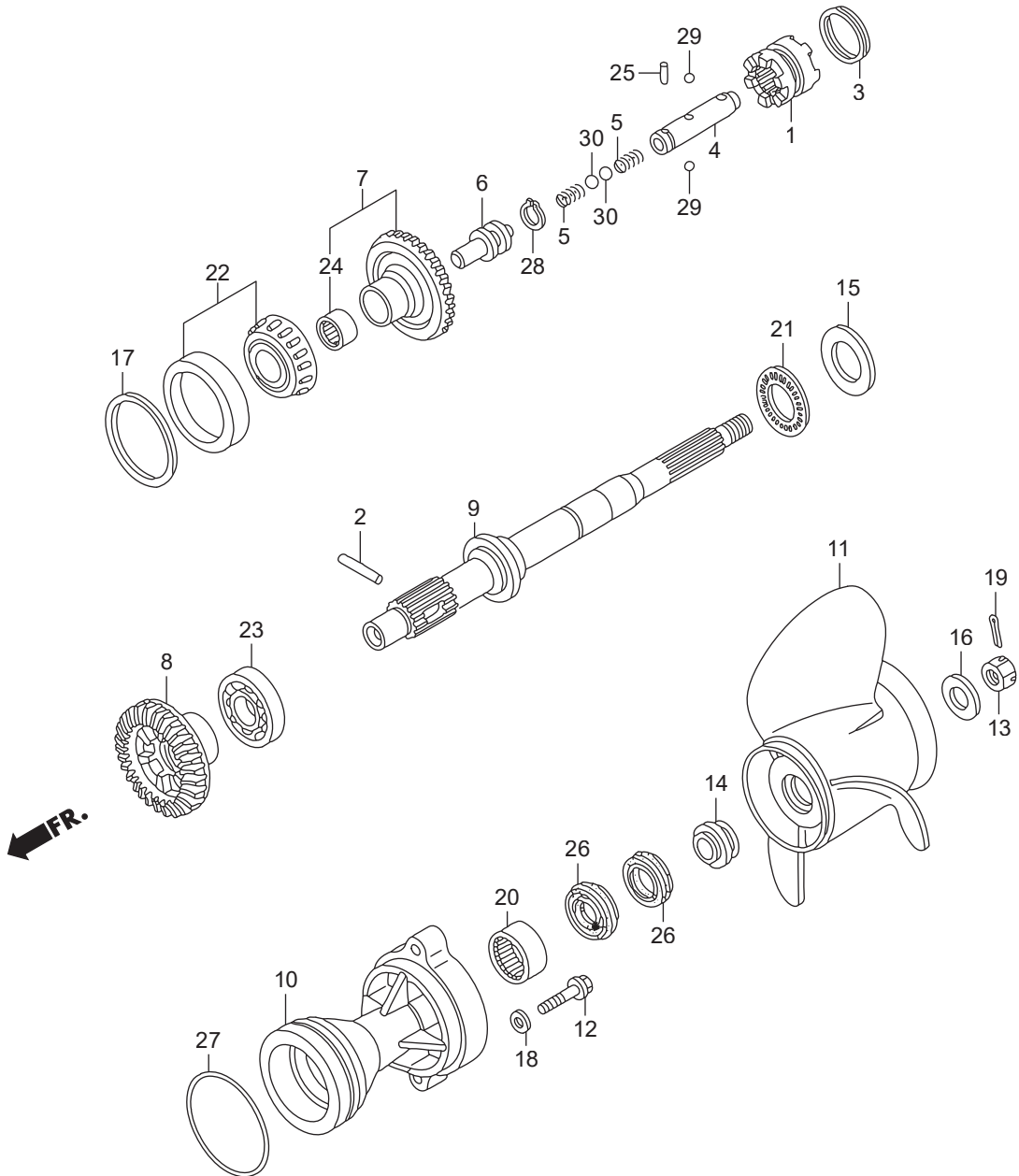

F-5-1 PROPELLER SHAFT/PROPELLER (COUNTER ROTATION)

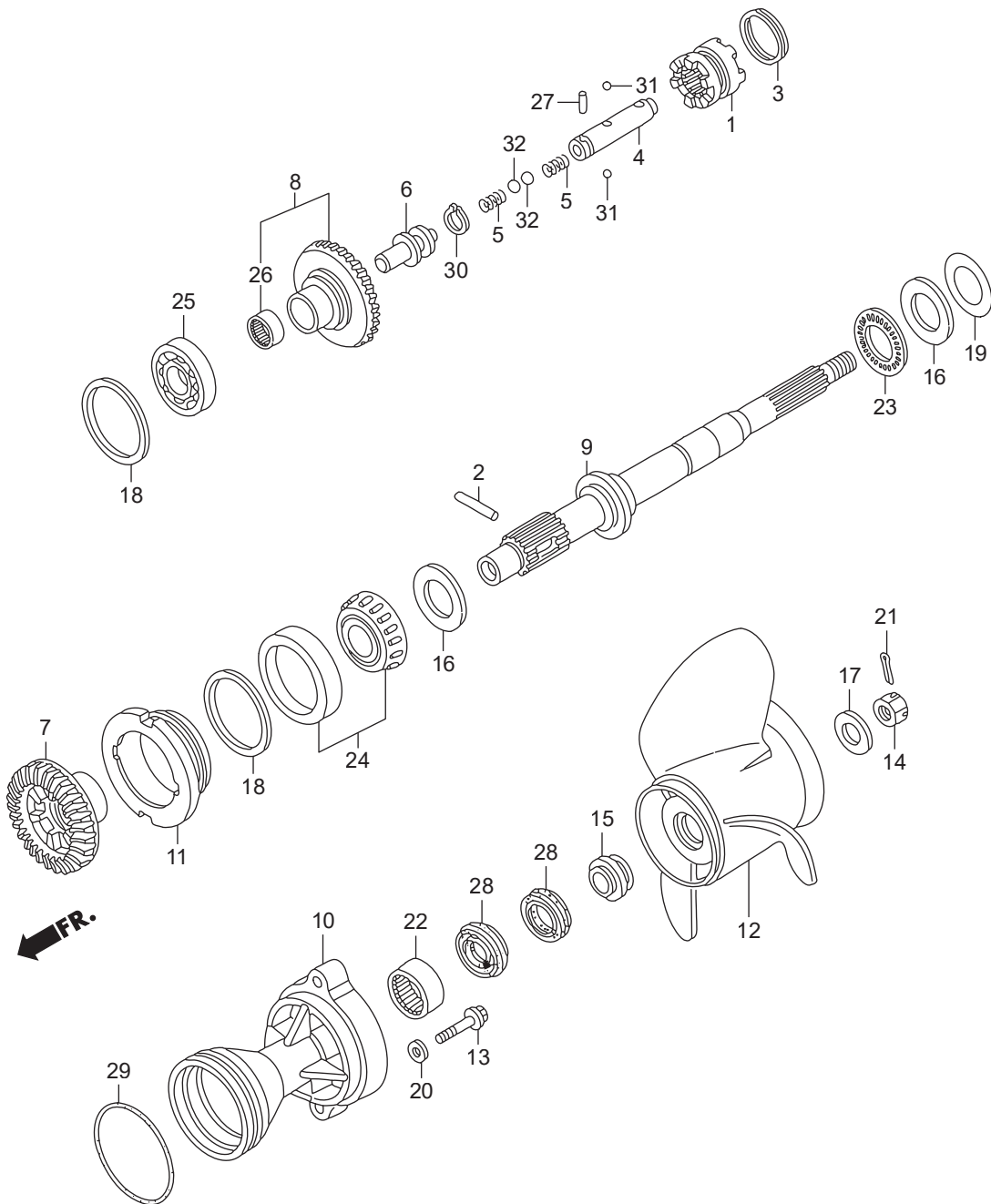

| Ref.No. | Part No. | Description | Q'ty | Remarks | |
|---------|----------|------------------|-------------------------------|---------|---------------------------|
| | | | BFT150A | | |
| F-5-1 | 1 | HZY6-24101-000 | SHIFTER, CLUTCH | 1 | XCA |
| F-5-1 | 2 | HZW1-24102-B00 | PIN, SHIFTER, 8X47 | 1 | XCA |
| F-5-1 | 3 | HZW1-24103-B00 | RING, CROSS PIN | 1 | XCA |
| F-5-1 | 4 | HZY6-24122-000 | SLIDER, SHIFT | 1 | XCA |
| F-5-1 | 5 | HZY6-24123-000 | SPRING, SHIFT | 2 | XCA |
| F-5-1 | 6 | HZY6-24124-000 | PLATE, SHIFT | 1 | XCA |
| F-5-1 | 7 | HZY6-41141-710 | GEAR, BEVEL(FORWARD 30T) | 1 | (COUNTER ROTATION) XCA |
| F-5-1 | 8 | HZY6-41150-710 | GEAR COMP., BEVEL(RVS. 30T) | 1 | (COUNTER ROTATION) XCA |
| F-5-1 | 9 | HZY6-41161-710 | SHAFT, PROPELLER | 1 | (COUNTER ROTATION) XCA |
| F-5-1 | 10 | HZY6-41201-710ZC | HOLDER, PROPELLER SHAFT | 1 | *T107* BAY BLUE XCA |
| F-5-1 | 11 | HZY6-41202-710 | HOLDER, BEARING | 1 | (COUNTER ROTATION) XCA |
| F-5-1 | 12 | HZY3-58180-T00 | PROPELLER COMP., THREE BLADES | 1 | (14-1/2X15)(C/R) XCA |
| F-5-1 | 12 | HZY3-58180-T10 | PROPELLER COMP., THREE BLADES | 1 | (14-1/4X17)(C/R) XCA |
| F-5-1 | 12 | HZY3-58180-T20 | PROPELLER COMP., THREE BLADES | 1 | (14X19)(C/R) XCA |
| F-5-1 | 12 | HZY3-58180-T30 | PROPELLER COMP., THREE BLADES | 1 | (14X21)(C/R) XCA |
| F-5-1 | 12 | HZY3-58180-T40 | PROPELLER COMP., THREE BLADES | 1 | (14-1/2X23)(C/R) XCA |
| F-5-1 | 13 | HZY6-90104-000 | BOLT, FLANGE, 10X40 | 2 | XCA |
| F-5-1 | 14 | HZW1-90301-B00 | NUT, CASTLE, 18MM | 1 | XCA |
| F-5-1 | 15 | HZY3-90506-000 | WASHER, PROPELLER THRUST | 1 | XCA |
| F-5-1 | 16 | HZW5-90509-711 | WASHER, THRUST BEARING | 2 | XCA |
| F-5-1 | 17 | HZY3-90512-000 | WASHER, PROPELLER | 1 | XCA |
| F-5-1 | 18 | HZY3-90528-000 | SHIM A, BEVEL(0.10) | 1 | XCA |
| F-5-1 | 18 | HZY3-90529-000 | SHIM B, BEVEL(0.15) | 1 | XCA |
| F-5-1 | 18 | HZY3-90530-000 | SHIM C, BEVEL(0.30) | 1 | XCA |
| F-5-1 | 18 | HZY3-90531-000 | SHIM D, BEVEL(0.50) | 1 | XCA |
| F-5-1 | 19 | HZW5-90548-710 | SHIM A, THRUST(0.10) | 1 | XCA |
| F-5-1 | 19 | HZW5-90549-710 | SHIM B, THRUST(0.15) | 1 | XCA |
| F-5-1 | 19 | HZW5-90550-710 | SHIM C, THRUST(0.30) | 1 | XCA |
| F-5-1 | 19 | HZW5-90551-710 | SHIM D, THRUST(0.50) | 1 | XCA |

F-6 FUEL TUBE (1)

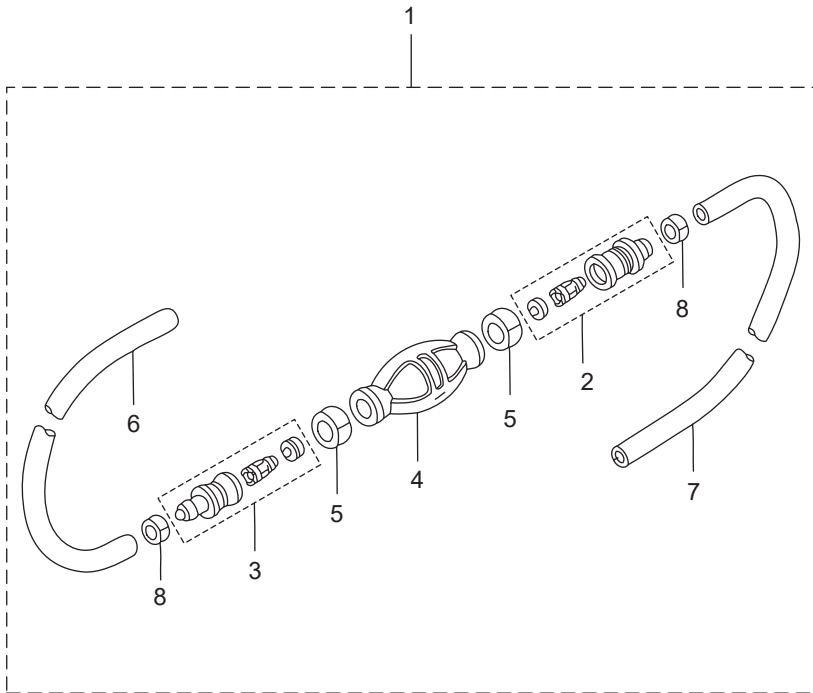

F-7 WIRE HARNESS

FR. 

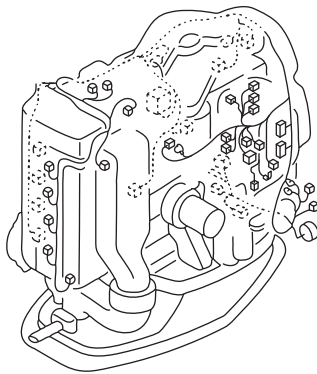
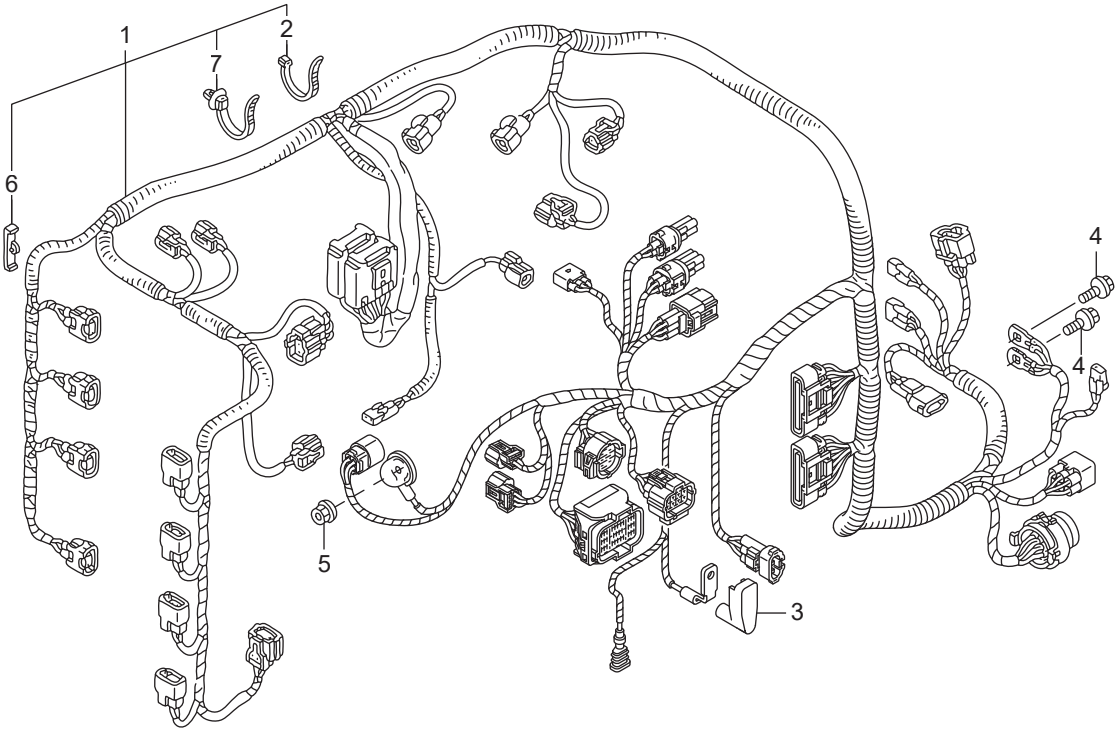

F-7-10 STARTER CABLE

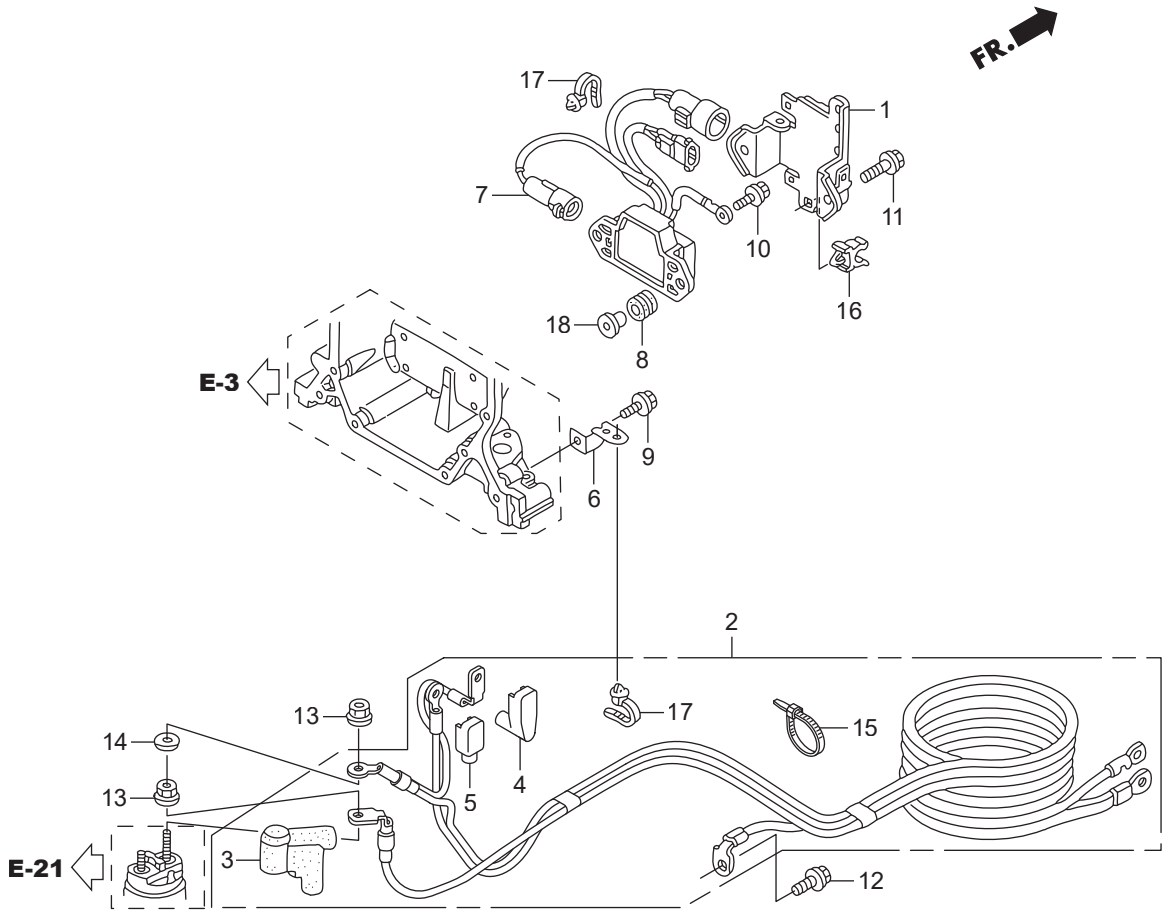

F-7-30 CLAMP

FR. 

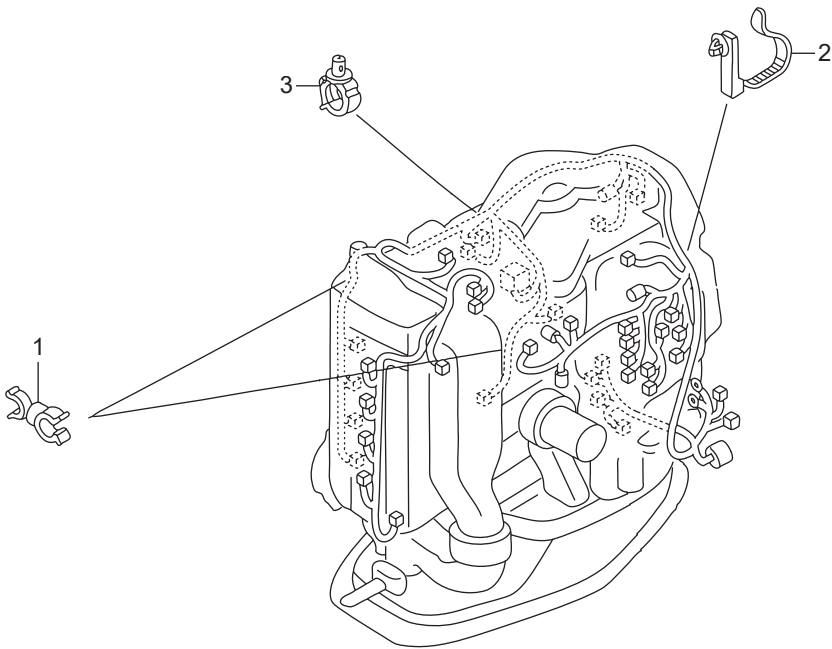

F-8 ENGINE COVER ASSY

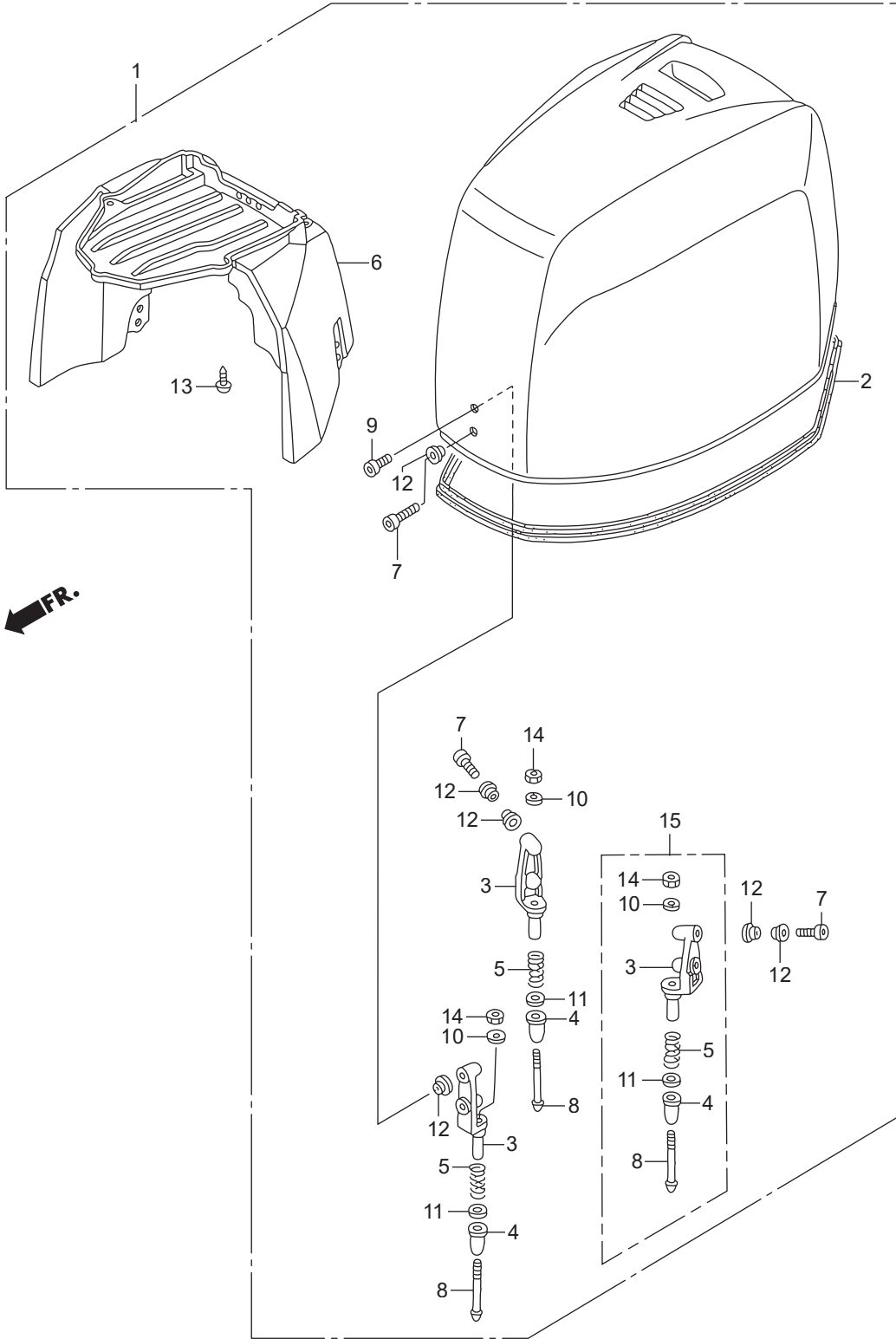

| Ref.No. | Part No. | Description | Q'ty | Remarks | |
|---------|----------|--------------------|-------------------------------------|---------|--------------------------|
| | | | BFT150A | | |
| F-8 | 1 | HZX1-63100-R00ZA | COVER ASSY., ENGINE *T107* BAY BLUE | 1 | ~6000315 LA,XA |
| F-8 | 1 | HZX1-63100-R00ZA | COVER ASSY., ENGINE *T107* BAY BLUE | 1 | ~7000018 XCA |
| F-8 | 1 | HZX1-63100-R01ZA | COVER ASSY., ENGINE *T107* BAY BLUE | 1 | 6000316~6000665 LA,XA |
| F-8 | 1 | HZX1-63100-R01ZA | COVER ASSY., ENGINE *T107* BAY BLUE | 1 | 7000019~7000044 XCA |
| F-8 | 1 | HZX1-63100-R02ZA | COVER ASSY., ENGINE *T107* BAY BLUE | 1 | 6000666~ LA,XA |
| F-8 | 1 | HZX1-63100-R02ZA | COVER ASSY., ENGINE *T107* BAY BLUE | 1 | 7000045~ XCA |
| F-8 | 2 | HZY6-63102-010 | SEAL, ENGINE COVER | 1 | |
| F-8 | 3 | HZY3-63107-000 | BRACKET, HOOK | 3 | ~6000665 LA,XA |
| F-8 | 3 | HZY3-63107-000 | BRACKET, HOOK | 3 | ~7000044 XCA |
| F-8 | 3 | HZY3-63107-000 | BRACKET, HOOK | 3 | 6000666~ LA,XA |
| F-8 | 3 | HZY3-63107-000 | BRACKET, HOOK | 3 | 7000045~ XCA |
| F-8 | 4 | HZY3-63108-000 | DAMPER, HOOK | 3 | |
| F-8 | 5 | HZY3-63119-000 | SPRING, LOCK ADJUSTER | 3 | |
| F-8 | 6 | HZY6-63144-000 | GUIDE, ENGINE COVER AIR | 1 | |
| F-8 | 7 | HZX1-90101-R00 | BOLT, SOCKET, 6X20 | 5 | |
| F-8 | 8 | HZY3-90109-010 | BOLT, COVER LOCK | 3 | |
| F-8 | 9 | HZX1-90133-R00 | BOLT, SOCKET, 6X16 | 1 | |
| F-8 | 10 | H921-90504-010 | WASHER, PLAIN, 6MM | 3 | |
| F-8 | 11 | HZY3-90507-000 | WASHER, PLAIN, 12MM | 3 | |
| F-8 | 12 | HZY3-91556-000 | COLLAR, DISTANCE, 6.5X9X3 | 11 | |
| F-8 | 13 | HCO-93913-142J0 | SCREW, TAPPING, 4X12 | 8 | |
| F-8 | 14 | HCO-94002-06490-0S | NUT, HEX., 6MM | 3 | |
| F-8 | 15 | HZY6-06631-010 | HOOK KIT, COVER | 3 | |
| | | | | | |
| | | | | | |
| | | | | | |
| | | | | | |
| | | | | | |
| | | | | | |
| | | | | | |

F-8-10 FR. COVER BRACKET/FR. LOCK

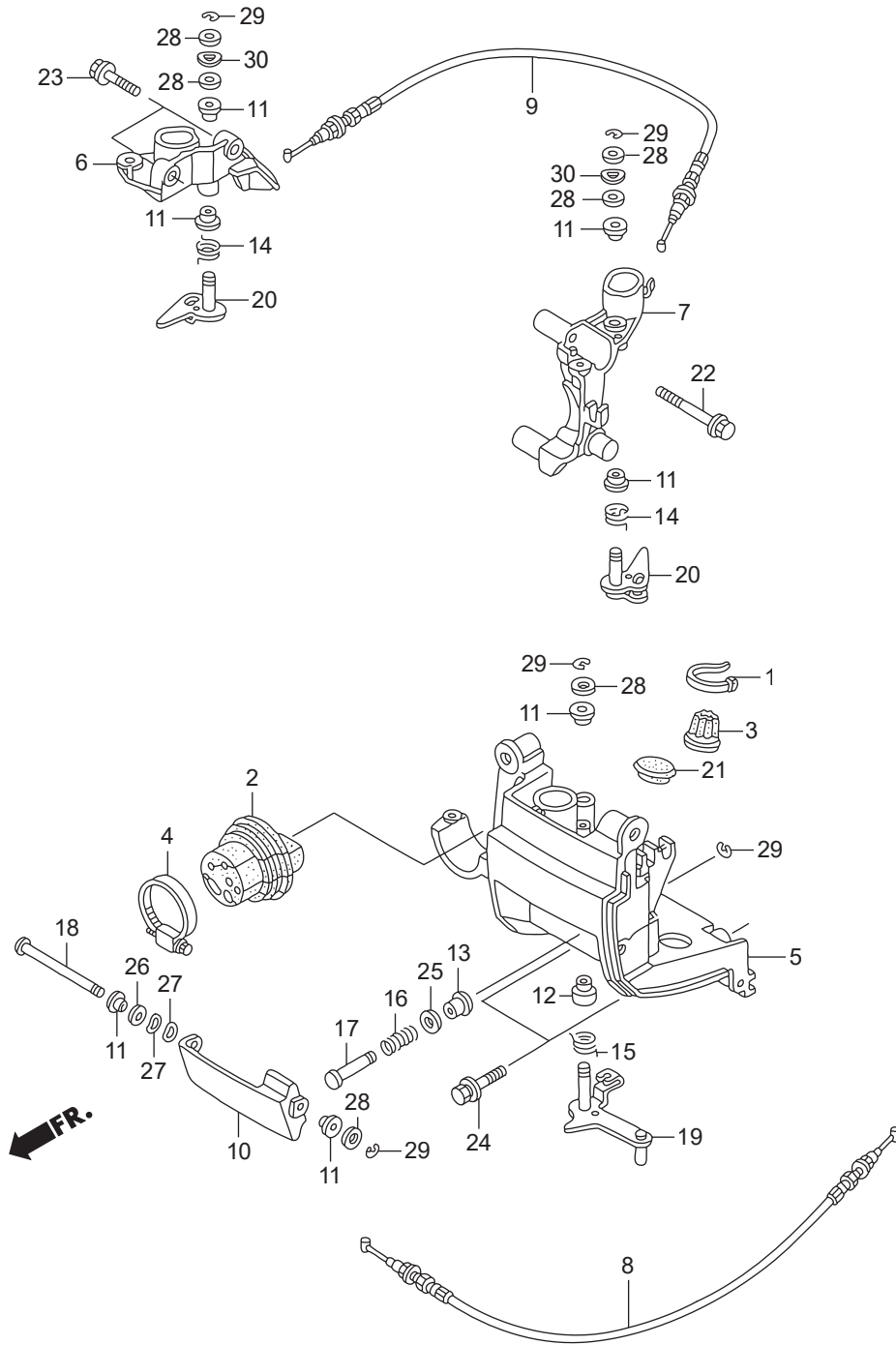

| Ref.No. | Part No. | Description | Q'ty | Remarks | |
|---------|----------|------------------|-------------------------------|---------|--------------------|
| | | | BFT150A | | |
| F-8-10 | 1 | HMG9-35701-950 | BAND(BLACK 3.5X140) | 1 | |
| F-8-10 | 2 | HZY6-40105-020 | GROMMET, REMOTE CONTROL CABLE | 1 | |
| F-8-10 | 3 | HZW1-40107-700 | GROMMET, UNDER CASE(C) | 1 | |
| F-8-10 | 4 | HZY3-40119-003 | BAND, UNDER CASE GROMMET | 1 | |
| F-8-10 | 5 | HZY6-40154-000ZC | BRACKET, FR. UNDER COVER | 1 | *T107* BAY BLUE |
| F-8-10 | 6 | HZY6-40155-000 | BRACKET, R. SIDE COVER | 1 | |
| F-8-10 | 7 | HZY6-40157-000 | BRACKET, L. SIDE COVER | 1 | |
| F-8-10 | 8 | HZY6-60180-003 | CABLE COMP. A, COVER LOCK | 1 | |
| F-8-10 | 9 | HZY6-60185-003 | CABLE COMP. B, COVER LOCK | 1 | |
| F-8-10 | 10 | HZY3-63201-000ZC | LEVER, COVER LOCK | 1 | *T107* BAY BLUE |
| F-8-10 | 11 | HZY3-63205-000 | BUSH A, COVER LOCK | 7 | |
| F-8-10 | 12 | HZY6-63205-000 | BUSH A, COVER LOCK | 1 | |
| F-8-10 | 13 | HZY3-63208-000 | BUSH B, COVER LOCK | 1 | |
| F-8-10 | 14 | HZY3-63212-000 | SPRING, COVER LOCK HOOK | 2 | |
| F-8-10 | 15 | HZY6-63212-000 | SPRING, COVER LOCK HOOK | 1 | |
| F-8-10 | 16 | HZY6-63223-000 | SPRING, LOCK LEVER RETURN | 1 | |
| F-8-10 | 17 | HZY3-63224-000 | SHAFT, COVER OPEN | 1 | |
| F-8-10 | 18 | HZY6-63225-000 | SHAFT, FR. LOCK | 1 | |
| F-8-10 | 19 | HZY6-63240-000 | LOCK COMP., FR. | 1 | #~6000315 LA,XA |
| F-8-10 | 19 | HZY6-63240-000 | LOCK COMP., FR. | 1 | #~7000018 XCA |
| F-8-10 | 19 | HZY6-63240-010 | LOCK COMP., FR. | 1 | #6000316~ LA,XA |
| F-8-10 | 19 | HZY6-63240-010 | LOCK COMP., FR. | 1 | #7000019~ XCA |
| F-8-10 | 20 | HZY3-63260-000 | LOCK COMP., SIDE | 2 | |
| F-8-10 | 21 | HZC0-63515-700 | CAP, L. SIDE COVER | 1 | |
| F-8-10 | 22 | HZY6-90001-000 | BOLT, FLANGE, 8X55 | 2 | |
| F-8-10 | 23 | HZY3-90030-000 | BOLT, FLANGE, 6X22 | 2 | |
| F-8-10 | 24 | HZY6-90105-000 | BOLT-WASHER, 8X30 | 2 | |
| F-8-10 | 25 | HMM8-90501-610 | WASHER, PLAIN, 8MM | 1 | |
| F-8-10 | 26 | HMM8-90502-610 | WASHER, PLAIN, 10MM | 1 | |

F-8-10 FR. COVER BRACKET/FR. LOCK

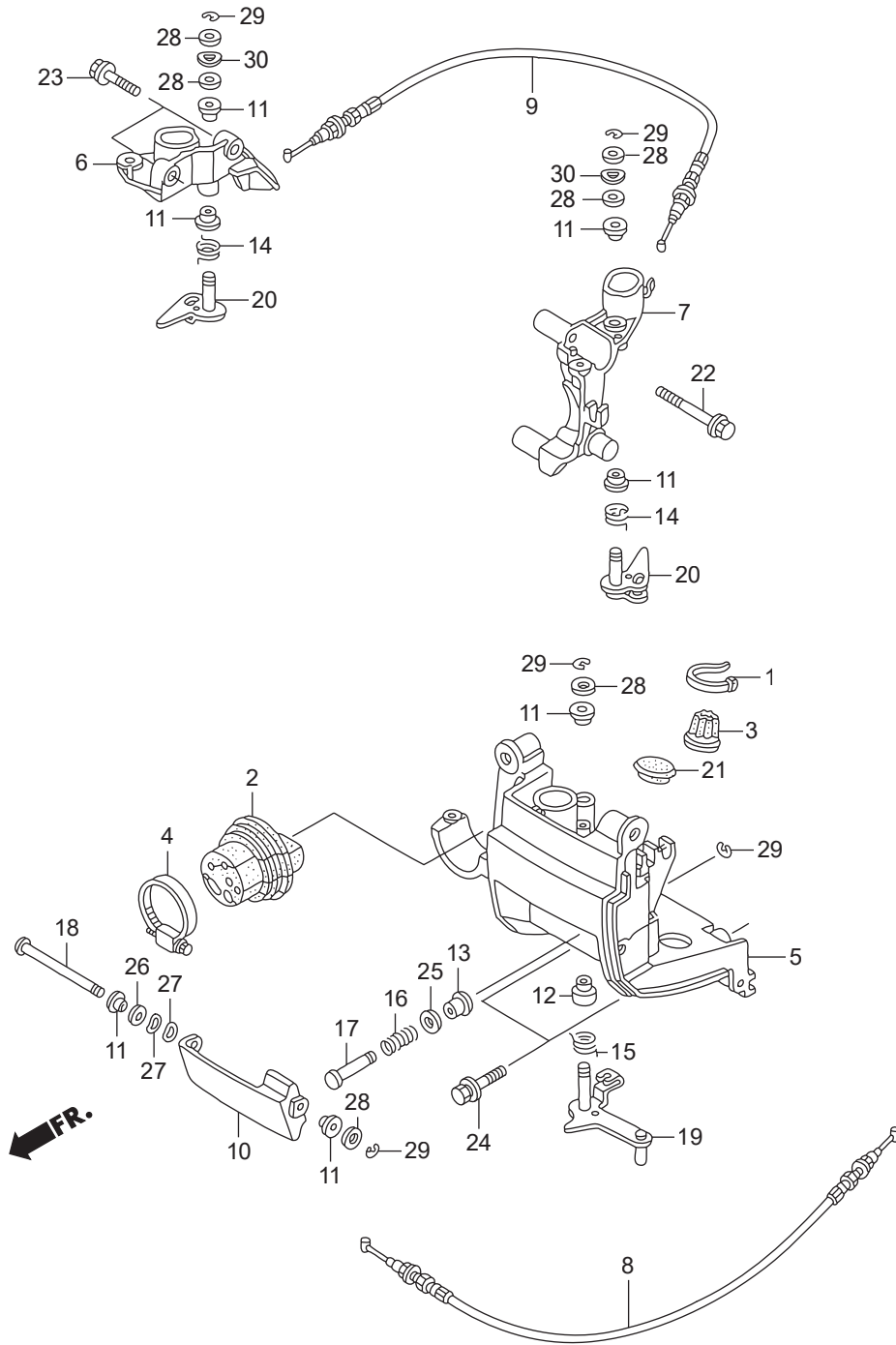

F-8-20 UNDER COVER

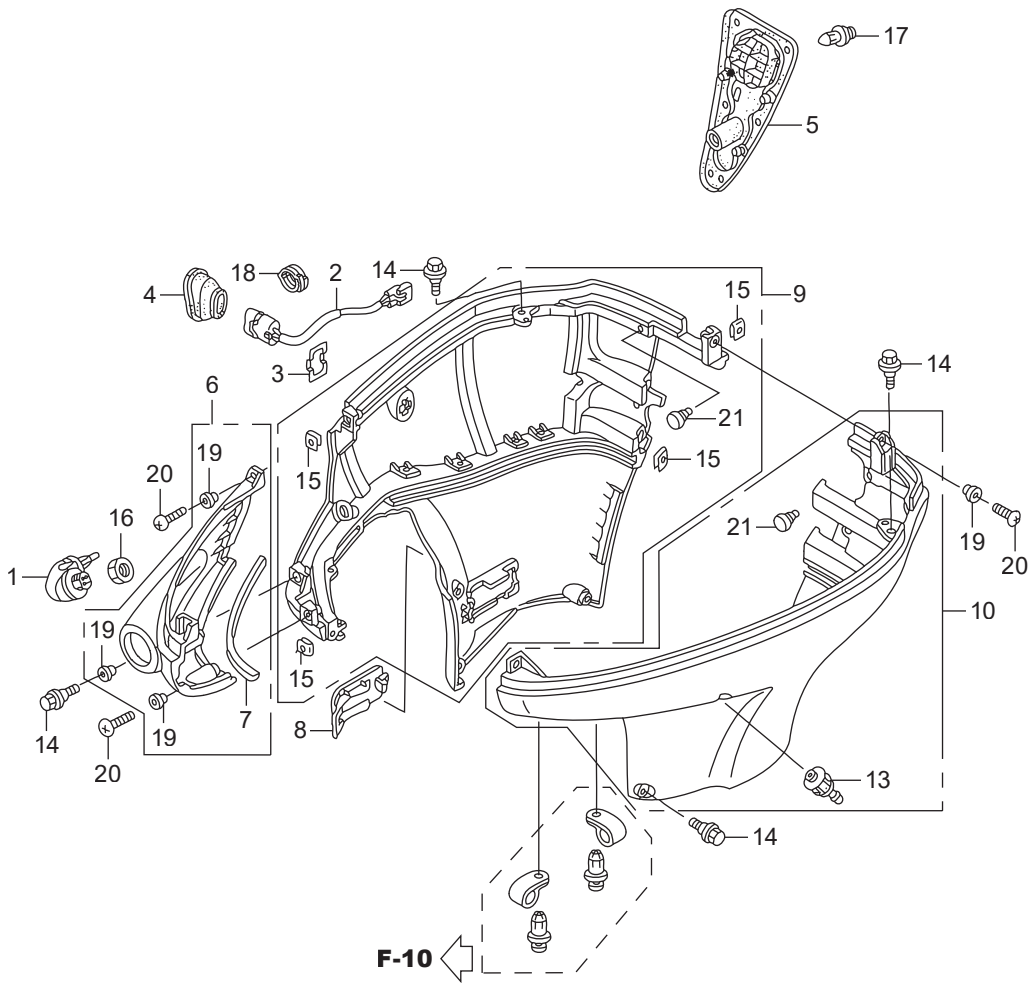

FR.

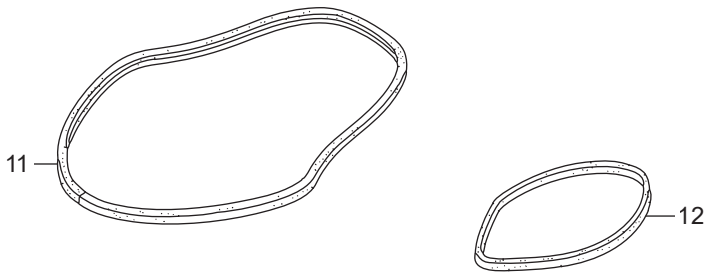

| Ref.No. | Part No. | Description | Q'ty | Remarks | |
|---------|----------|--------------------|----------------------------|---------|-----------------|
| | | | BFT150A | | |
| F-8-20 | 1 | HZY6-19289-000 | CAP, WATER JOINT | 1 | |
| F-8-20 | 2 | HZY6-35640-003 | SWITCH ASSY., POWER TILT | 1 | |
| F-8-20 | 3 | HZY3-35645-000 | STAY, POWER TILT SWITCH | 1 | |
| F-8-20 | 4 | HZY6-40114-010 | GROMMET, POWER TILT SWITCH | 1 | |
| F-8-20 | 5 | HZY6-40116-000 | GROMMET, UNDER COVER | 1 | |
| F-8-20 | 6 | HZY6-40151-010ZD | COVER, FR. SEPARATE | 1 | *T107* BAY BLUE |
| F-8-20 | 7 | HZY6-40152-300 | SEAL, FR. SEPARATE COVER | 1 | |
| F-8-20 | 8 | HZY6-40212-020ZC | COVER, DRAIN PLUG | 1 | *T107* BAY BLUE |
| F-8-20 | 9 | HZY6-63711-010ZC | COVER, R. ENGINE UNDER | 1 | *T107* BAY BLUE |
| F-8-20 | 10 | HZY6-63716-010ZC | COVER, L. ENGINE UNDER | 1 | *T107* BAY BLUE |
| F-8-20 | 11 | HZY6-63718-000 | SEAL A, COVER UNDER | 1 | |
| F-8-20 | 12 | HZY6-63719-000 | SEAL B, COVER UNDER | 1 | |
| F-8-20 | 13 | HZY6-82873-010 | GROMMET, WATER CHECK | 1 | |
| F-8-20 | 14 | HZY3-90111-000 | BOLT, SPECIAL, 6X17 | 12 | |
| F-8-20 | 15 | HZY6-90301-000 | NUT, CLIP | 6 | |
| F-8-20 | 16 | H921-90302-000 | NUT, HEX., 16MM | 1 | |
| F-8-20 | 17 | HHC4-90653-900 | CLIP, MUDGUARD | 6 | |
| F-8-20 | 18 | HKJ2-90683-003 | CLIP, WIRE HARNESS | 1 | |
| F-8-20 | 19 | HZY6-91553-000 | COLLAR, DISTANCE, 6.5X9X5 | 6 | |
| F-8-20 | 20 | HCO-93500-06025-4J | SCREW, PAN, 6X25 | 6 | |
| F-8-20 | 21 | HCO-95011-62000 | RUBBER B, STAND STOPPER | 2 | |
| | | | | | |
| | | | | | |
| | | | | | |
| | | | | | |
| | | | | | |
| | | | | | |
| | | | | | |
| | | | | | |
| | | | | | |
| | | | | | |

F-9 FUEL TUBE (2)

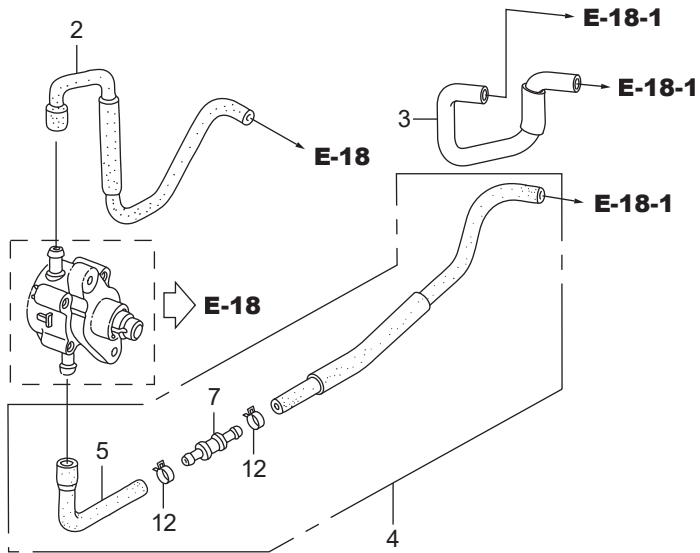

FR. →

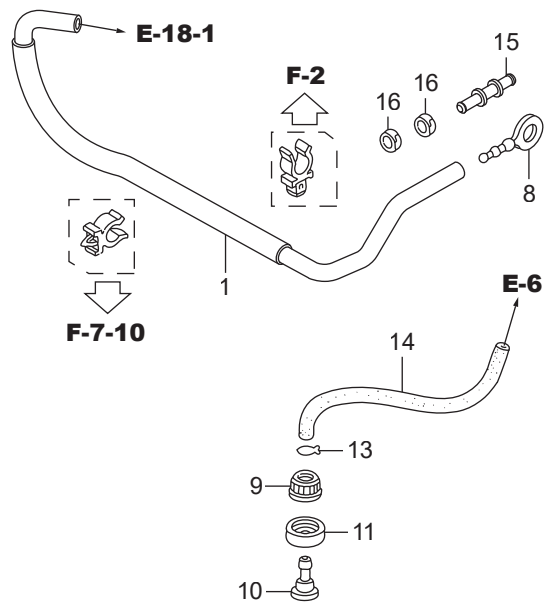

F-10 STERN BRACKET/SWIVEL CASE

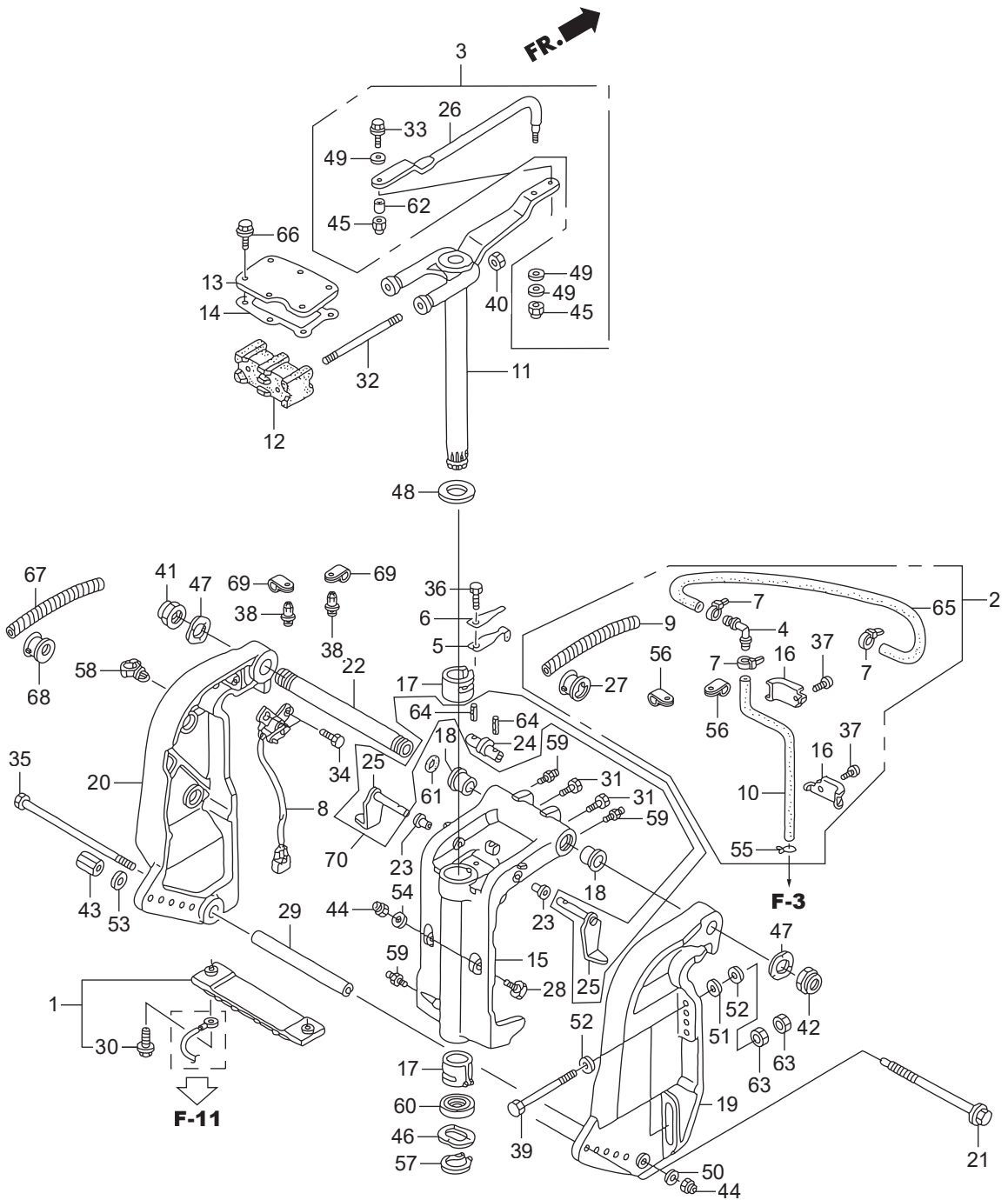

| Ref.No. | Part No. | Description | Q'ty | Remarks | |
|---------|----------|------------------|-------------------------------|---------|-------------------|
| | | | BFT150A | | |
| F-10 | 1 | HZW1-06411-020 | METAL KIT, ANODE | 1 | |
| F-10 | 2 | HZY6-06411-000 | TUBE KIT, SPEED SENSOR | 1 | |
| F-10 | 3 | HZY6-06532-U00 | ROD KIT, STEERING | 1 | |
| F-10 | 4 | HGE1-17357-670 | JOINT A, BREATHER | 1 | |
| F-10 | 5 | HZV1-24210-010 | SPRING COMP., CLICK | 1 | |
| F-10 | 6 | HZV4-24221-010 | SPRING, CLICK ASSIST | 1 | |
| F-10 | 7 | HKM3-32161-003 | BAND, WIRE | 3 | |
| F-10 | 8 | HZY6-35660-013 | SENSOR ASSY., TRIM ANGLE | 1 | |
| F-10 | 9 | HZY6-36104-003 | TUBE, SPIRAL | 1 | |
| F-10 | 10 | HZY6-41173-000 | TUBE, SPEED SENSOR | 1 | |
| F-10 | 11 | HZY6-50100-000 | FRAME COMP., MOUNTING | 1 | |
| F-10 | 12 | HZW5-50151-000 | MOUNT COMP., UPPER RUBBER | 1 | |
| F-10 | 13 | HZY6-50167-000 | HOLDER, UPPER MOUNTING | 1 | |
| F-10 | 14 | HZY6-50168-003 | GASKET, UPPER MOUNTING HOLDER | 1 | |
| F-10 | 15 | HZW1-50201-040ZC | CASE, SWIVEL | 1 | *T107* BAY BLUE |
| F-10 | 16 | HZY6-50209-000 | PLATE, SPEED SENSOR TUBE | 2 | |
| F-10 | 17 | HZZ5-50211-000 | LINER, SWIVEL CASE | 2 | |
| F-10 | 18 | HZW1-50214-000 | BUSH, SWIVEL CASE | 2 | |
| F-10 | 19 | HZW1-50301-070ZC | BRACKET, R. STERN | 1 | *T107* BAY BLUE |
| F-10 | 20 | HZW1-50311-070ZC | BRACKET, L. STERN | 1 | *T107* BAY BLUE |
| F-10 | 21 | HZW5-50341-010 | ROD, ADJUSTING | 1 | |
| F-10 | 22 | HZY3-50381-000 | SHAFT, TILTING | 1 | |
| F-10 | 23 | HZV5-50522-000 | BUSH, TILT ARM | 2 | |
| F-10 | 24 | HZW1-50527-010 | BRACKET, TILTING | 1 | 6010058~ LA,XA |
| F-10 | 24 | HZW1-50527-010 | BRACKET, TILTING | 1 | 7010010~ XCA |
| F-10 | 25 | HZW1-50529-010 | STOPPER, TILT | 2 | 6010058~ LA,XA |
| F-10 | 25 | HZW1-50529-010 | STOPPER, TILT | 2 | 7010010~ XCA |
| F-10 | 26 | HZW1-53238-010 | ROD, STEERING | 1 | |
| F-10 | 27 | HZY6-56118-000 | BUSH, MOTOR CODE | 1 | |

F-10 STERN BRACKET/SWIVEL CASE

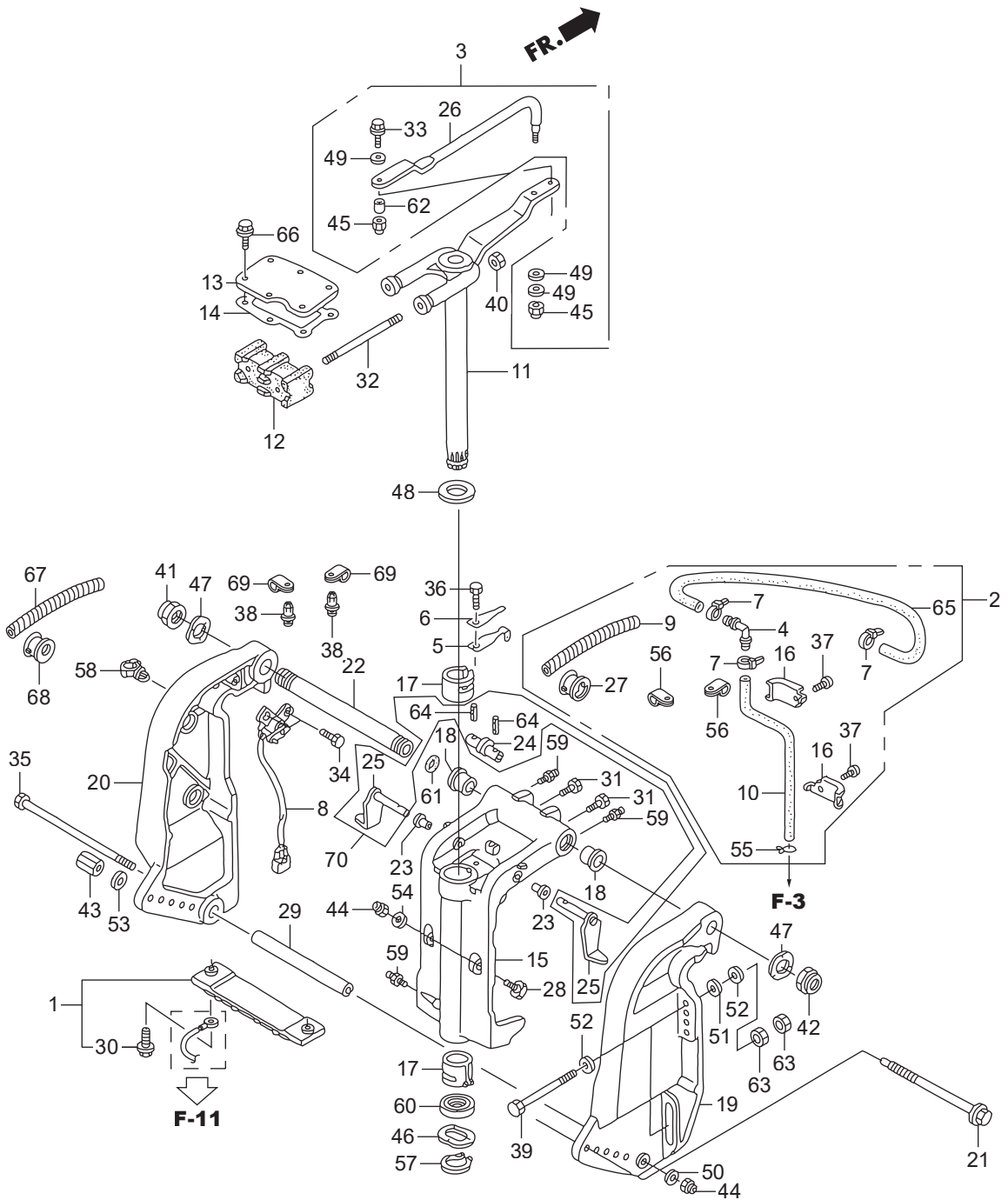

| Ref.No. | Part No. | Description | Q'ty | Remarks | |
|---------|----------|----------------|---------------------------|---------|--|
| | | | BFT150A | | |
| F-10 | 28 | HZW1-56516-000 | RECEIVER, THRUST | 2 | |
| F-10 | 29 | HZW1-56539-000 | COLLAR, LOWER CYLINDER | 1 | |
| F-10 | 30 | HZW9-90009-000 | BOLT, FLANGE, 6X23 | 2 | |
| F-10 | 31 | HZW1-90102-000 | BOLT, 1/4-28UNF | 2 | |
| F-10 | 32 | HZY6-90102-000 | BOLT, STUD, 12X145 | 2 | |
| F-10 | 33 | HZW1-90105-000 | BOLT, 3/8-24UNF | 1 | |
| F-10 | 34 | HZW9-90105-000 | BOLT, FLANGE, 6X20 | 2 | |
| F-10 | 35 | HZW1-90108-000 | BOLT, HEX., 10X235 | 1 | |
| F-10 | 36 | H881-90110-000 | BOLT, HEX., 6X14 | 1 | |
| F-10 | 37 | HZV5-90119-000 | SCREW, PAN, 6X8 | 2 | |
| F-10 | 38 | HZV5-90127-003 | SCREW, RIVET, 5X10 | 2 | |
| F-10 | 39 | HZX2-90129-000 | BOLT, HEX., 12X130 | 4 | |
| F-10 | 40 | HZW5-90302-003 | NUT, FLANGE, 12MM | 2 | |
| F-10 | 41 | HZV5-90304-013 | NUT, SELF-LOCK(7/8-14UNF) | 1 | |
| F-10 | 42 | HZW1-90304-013 | NUT, SELF-LOCK(25X2.0) | 1 | |
| F-10 | 43 | HZW5-90304-000 | NUT, ADJUSTER ROD | 1 | |
| F-10 | 44 | HZW4-90306-003 | NUT, FLANGE, 10MM | 3 | |
| F-10 | 45 | HZV5-90307-003 | NUT, SELF-LOCK(3/8-24UNF) | 2 | |
| F-10 | 46 | HZV5-90501-000 | WASHER, WAVE, 40MM | 1 | |
| F-10 | 47 | HZV5-90502-000 | WASHER, WAVE, 26MM | 2 | |
| F-10 | 48 | HZV5-90504-000 | WASHER, THRUST, 34MM | 1 | |
| F-10 | 49 | HZV4-90514-000 | WASHER, 10MM | 3 | |
| F-10 | 50 | H921-90511-000 | WASHER, PLAIN, 10MM | 1 | |
| F-10 | 51 | HZV5-90552-000 | WASHER, PLAIN, 12MM | 4 | |
| F-10 | 52 | HZV5-90559-000 | WASHER, PLAIN, 12MM | 8 | |
| F-10 | 53 | HZV5-90559-000 | WASHER, PLAIN, 12MM | 1 | |
| F-10 | 54 | HZV5-90563-000 | WASHER, PLAIN, 10MM | 2 | |
| F-10 | 55 | H921-90602-000 | CLIP, TUBE(B8) | 1 | |
| F-10 | 56 | H750-90628-000 | CLIP(14MM) | 2 | |

F-10 STERN BRACKET/SWIVEL CASE

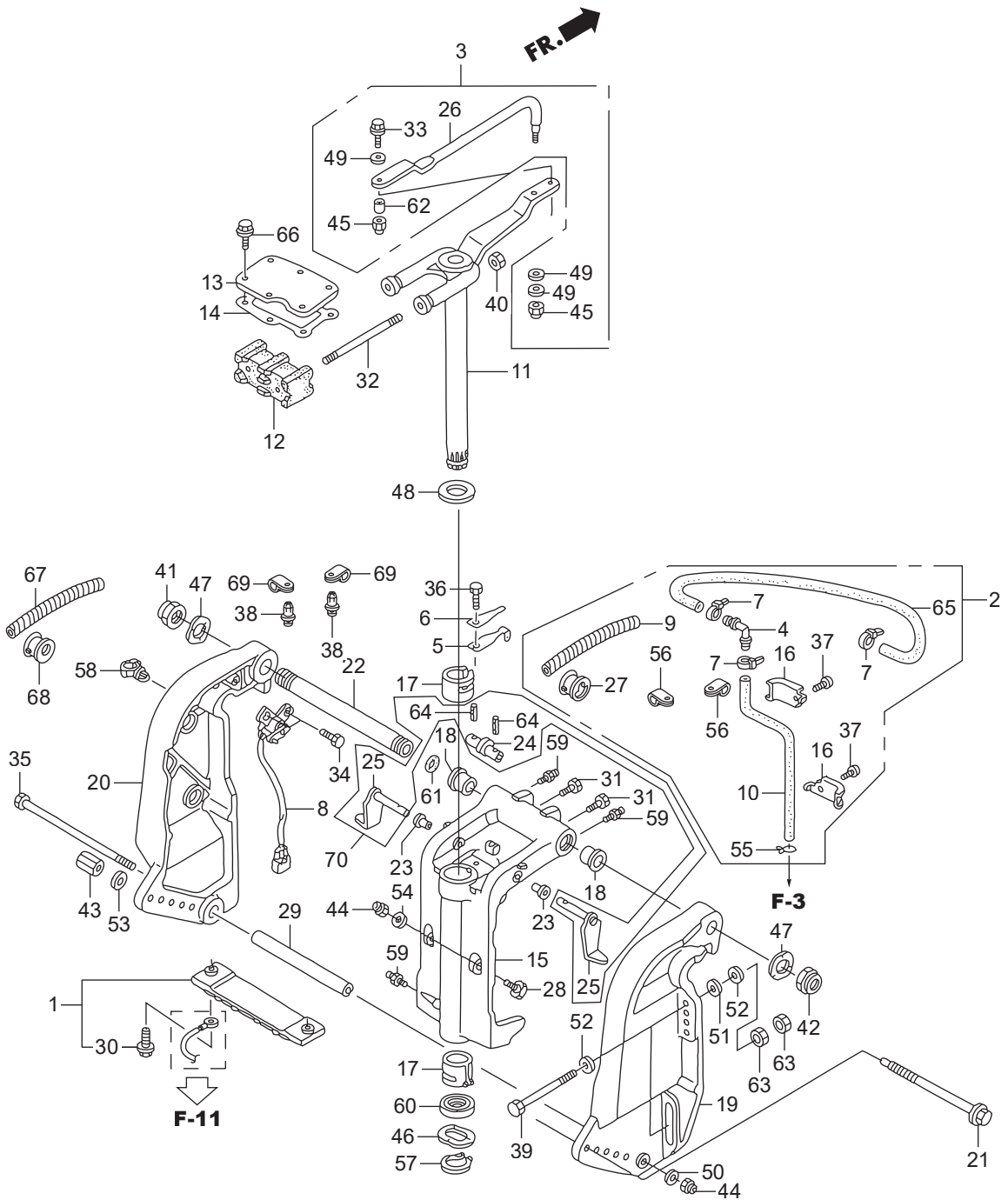

F-11 POWER TRIM-TILT

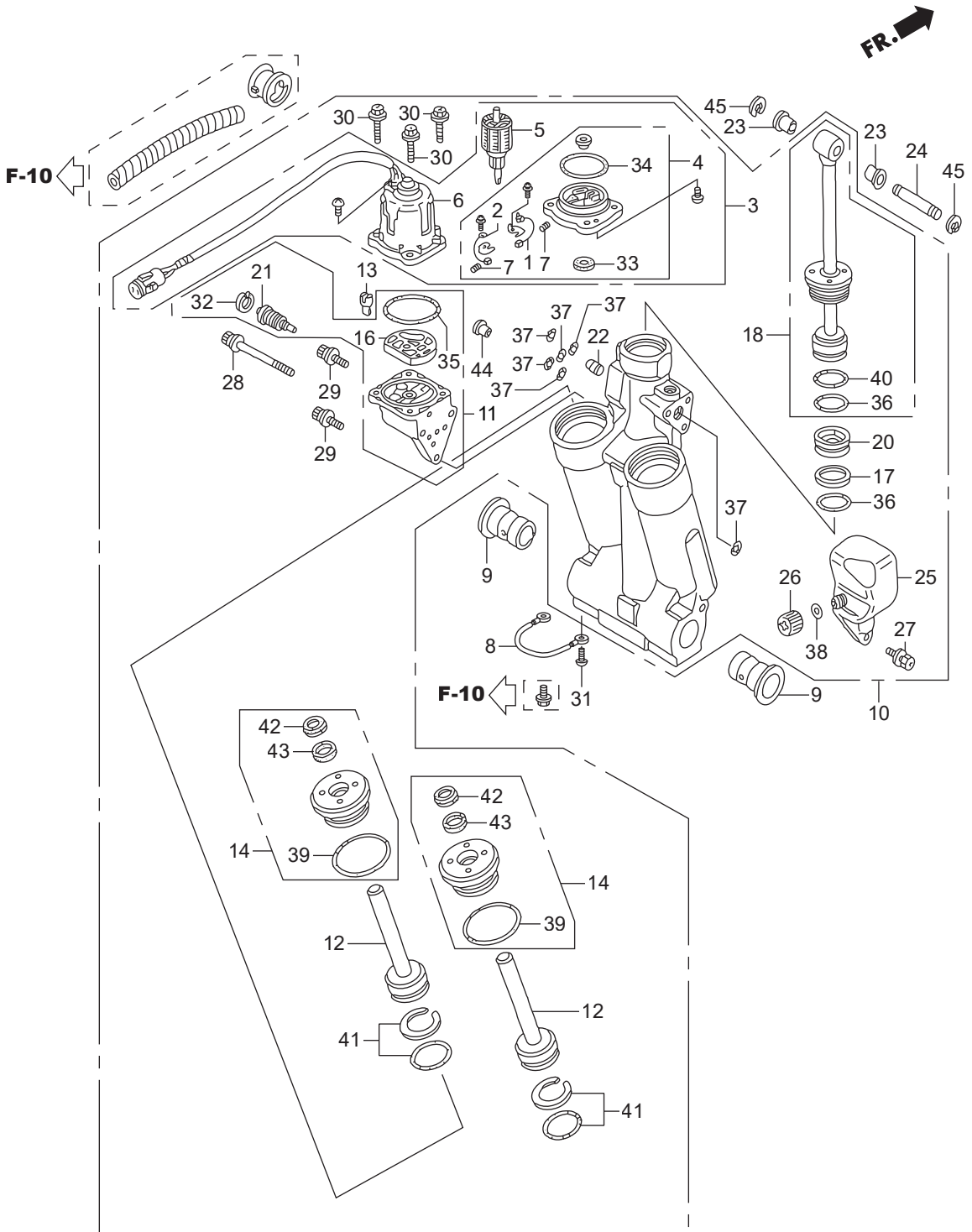

| Ref.No. | Part No. | Description | Q'ty | Remarks | |
|---------|----------|----------------|-------------------------|---------|---------------------------|
| | | | BFT150A | | |
| F-11 | 1 | HZY3-30280-003 | BREAKER ASSY. | 1 | #~6000467 LA,XA |
| F-11 | 1 | HZY3-30280-003 | BREAKER ASSY. | 1 | #~7000024 XCA |
| F-11 | 1 | HZX2-30280-003 | BREAKER ASSY. | 1 | #6000468~ LA,XA |
| F-11 | 1 | HZX2-30280-003 | BREAKER ASSY. | 1 | #7000025~ XCA |
| F-11 | 2 | HZY3-31106-003 | BRUSH ASSY. | 1 | #~6000467 LA,XA |
| F-11 | 2 | HZY3-31106-003 | BRUSH ASSY. | 1 | #~7000024 XCA |
| F-11 | 2 | HZX2-31106-003 | BRUSH ASSY. | 1 | #6000468~ LA,XA |
| F-11 | 2 | HZX2-31106-003 | BRUSH ASSY. | 1 | #7000025~ XCA |
| F-11 | 3 | HZY6-36120-013 | MOTOR ASSY., POWER TILT | 1 | #~6000467 LA,XA |
| F-11 | 3 | HZY6-36120-013 | MOTOR ASSY., POWER TILT | 1 | #~7000024 XCA |
| F-11 | 3 | HZY6-36120-023 | MOTOR ASSY., POWER TILT | 1 | #6000468~ LA,XA |
| F-11 | 3 | HZY6-36120-023 | MOTOR ASSY., POWER TILT | 1 | #7000025~ XCA |
| F-11 | 4 | HZY3-36122-013 | BRACKET ASSY. | 1 | #~6000467 LA,XA |
| F-11 | 4 | HZY3-36122-013 | BRACKET ASSY. | 1 | #~7000024 XCA |
| F-11 | 4 | HZX2-36122-003 | BRACKET ASSY. | 1 | #6000468~ LA,XA |
| F-11 | 4 | HZX2-36122-003 | BRACKET ASSY. | 1 | #7000025~ XCA |
| F-11 | 5 | HZY3-36123-013 | ARMATURE COMP. | 1 | |
| F-11 | 6 | HZY6-36129-013 | YOKE ASSY. | 1 | |
| F-11 | 4 | HZY3-36122-013 | BRACKET ASSY. | 1 | |
| F-11 | 5 | HZY3-36123-013 | ARMATURE COMP. | 1 | |
| F-11 | 6 | HZY6-36129-013 | YOKE ASSY. | 1 | |
| F-11 | 7 | HZV5-36136-821 | SPRING, MOTOR | 2 | |
| F-11 | 8 | HZY3-40219-023 | WIRE, LEAD(1.5X116MM) | 1 | |
| F-11 | 9 | HZV5-50214-003 | BUSH, SWIVEL CASE | 2 | |
| F-11 | 10 | HZY6-56000-043 | TRIM-TILT ASSY., POWER | 1 | #~6000467 LA,XA |
| F-11 | 10 | HZY6-56000-043 | TRIM-TILT ASSY., POWER | 1 | #~7000024 XCA |
| F-11 | 10 | HZY6-56000-053 | TRIM-TILT ASSY., POWER | 1 | #6000468~6000578 LA,XA |
| F-11 | 10 | HZY6-56000-053 | TRIM-TILT ASSY., POWER | 1 | #7000025~7000036 XCA |
| F-11 | 10 | HZY6-56000-063 | TRIM-TILT ASSY., POWER | 1 | #6000579~ LA,XA |

F-11 POWER TRIM-TILT

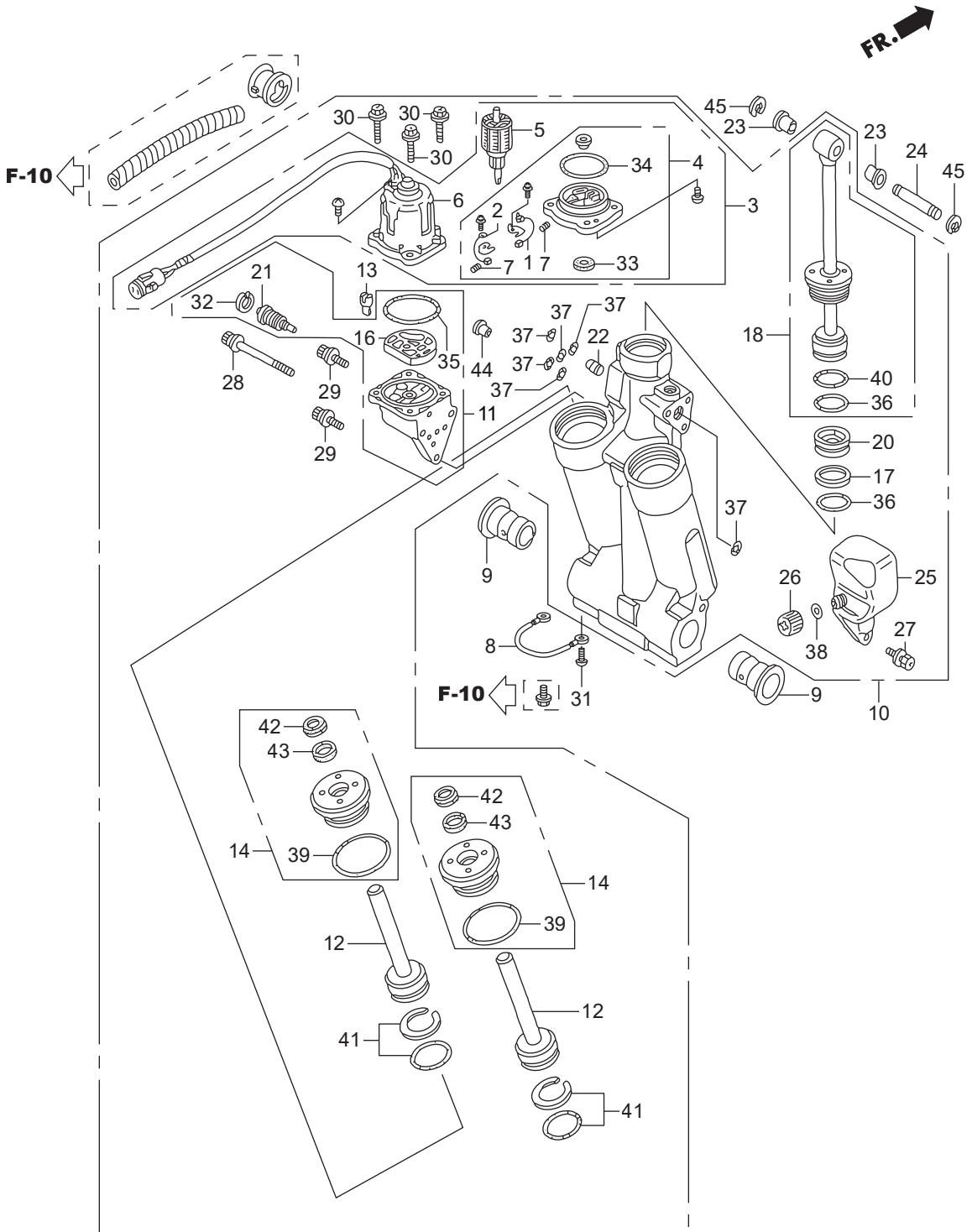

| Ref.No. | Part No. | Description | Q'ty | Remarks |
|---------|----------|----------------|---------|--------------------------|
| | | | BFT150A | |
| F-11 | 10 | HZY6-56000-063 | 1 | #7000037~ XCA |
| F-11 | 11 | HZY6-56100-013 | 1 | |
| F-11 | 12 | HZW1-56110-701 | 2 | |
| F-11 | 13 | HZW1-56113-701 | 1 | |
| F-11 | 14 | HZY9-56115-003 | 2 | ~6000467 LA,XA |
| F-11 | 14 | HZY9-56115-003 | 2 | ~7000024 XCA |
| F-11 | 14 | HZY9-56115-013 | 2 | 6000468~6000578 LA,XA |
| F-11 | 14 | HZY9-56115-013 | 2 | 7000025~7000036 XCA |
| F-11 | 14 | HZY9-56115-023 | 2 | 6000579~ LA,XA |
| F-11 | 14 | HZY9-56115-023 | 2 | 7000037~ XCA |
| F-11 | 16 | HZW1-56116-701 | 1 | |
| F-11 | 17 | HZV5-56117-821 | 1 | |
| F-11 | 18 | HZY9-56120-003 | 1 | #~6000578 LA,XA |
| F-11 | 18 | HZY9-56120-003 | 1 | #~7000036 XCA |
| F-11 | 18 | HZY9-56120-013 | 1 | #6000579~ LA,XA |
| F-11 | 18 | HZY9-56120-013 | 1 | #7000037~ XCA |
| F-11 | 20 | HZW1-56130-702 | 1 | |
| F-11 | 21 | HZY3-56170-013 | 1 | |
| F-11 | 22 | HZW1-56180-701 | 1 | |
| F-11 | 23 | HZV5-56513-000 | 2 | |
| F-11 | 24 | HZW1-56532-000 | 1 | #~6000144 LA,XA |
| F-11 | 24 | HZW1-56532-000 | 1 | #~7000006 XCA |
| F-11 | 24 | HZZ0-56532-C00 | 1 | #6000145~ LA,XA |
| F-11 | 24 | HZZ0-56532-C00 | 1 | #7000007~ XCA |
| F-11 | 25 | HZW1-56851-703 | 1 | |
| F-11 | 26 | HZW1-56860-701 | 1 | |
| F-11 | 27 | HZW1-90113-702 | 3 | |
| F-11 | 28 | HZW1-90114-702 | 1 | |
| F-11 | 29 | HZW1-90115-702 | 2 | |

F-11 POWER TRIM-TILT

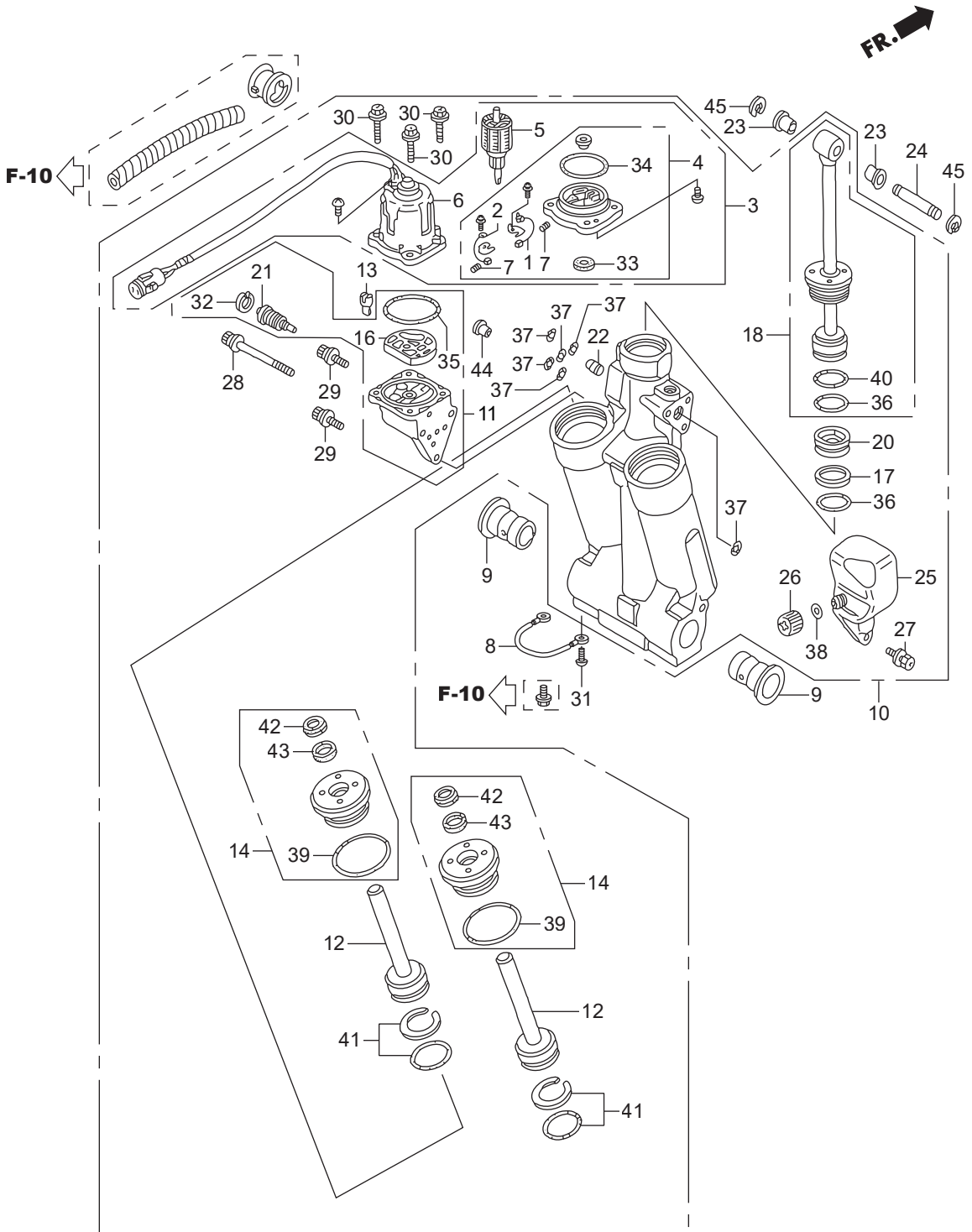

F-12 LABELS

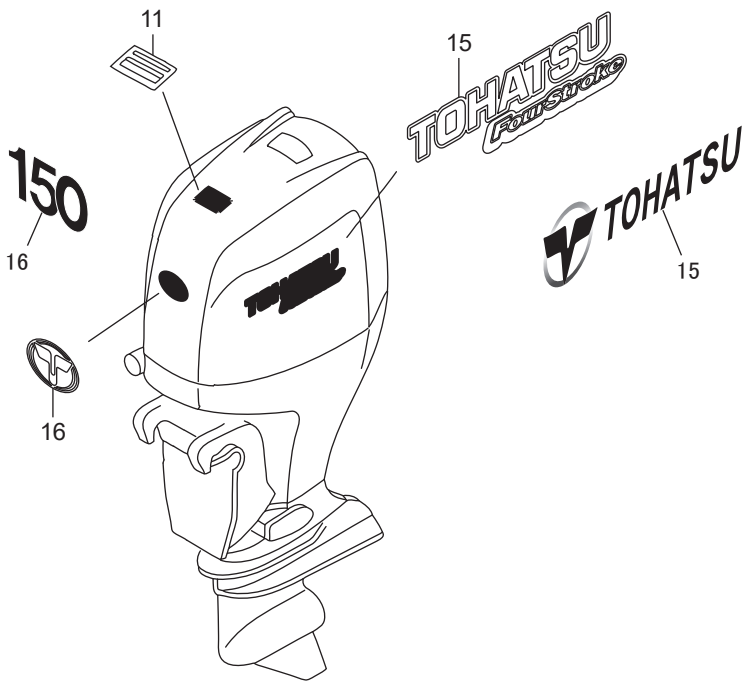
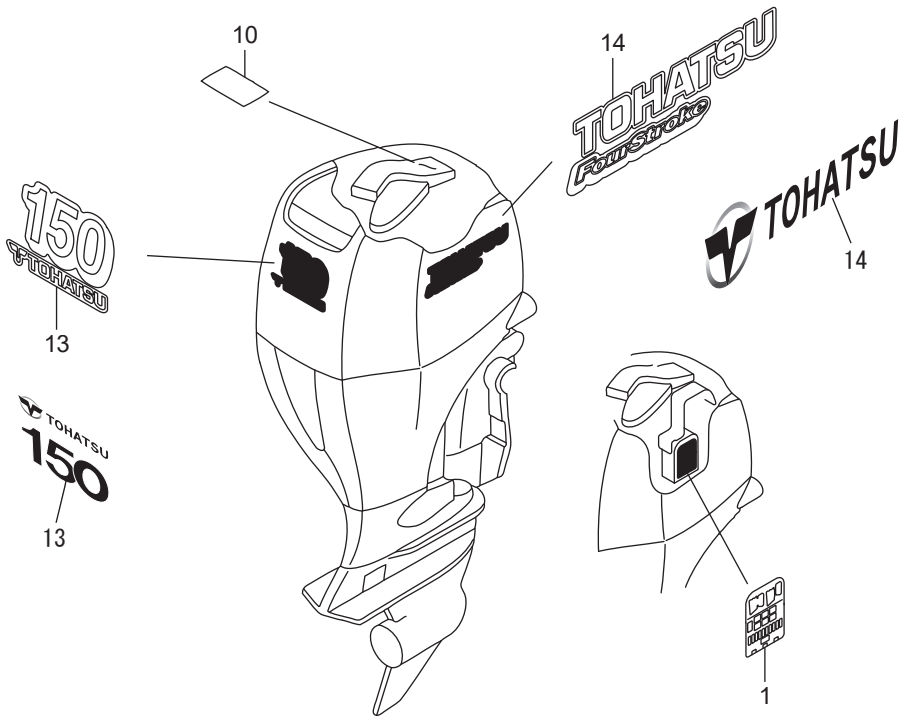

F-13 TOOLS

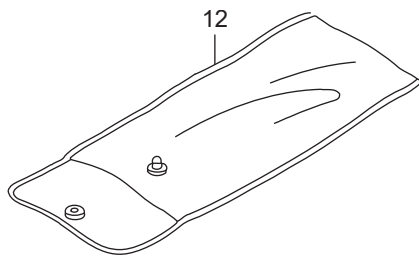
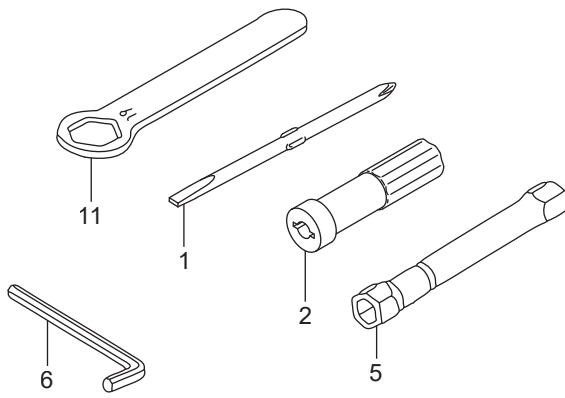

FOP-2 METER

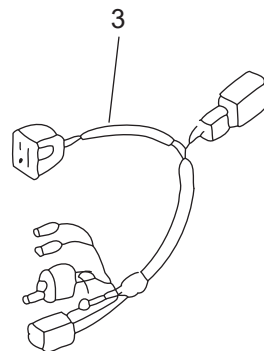
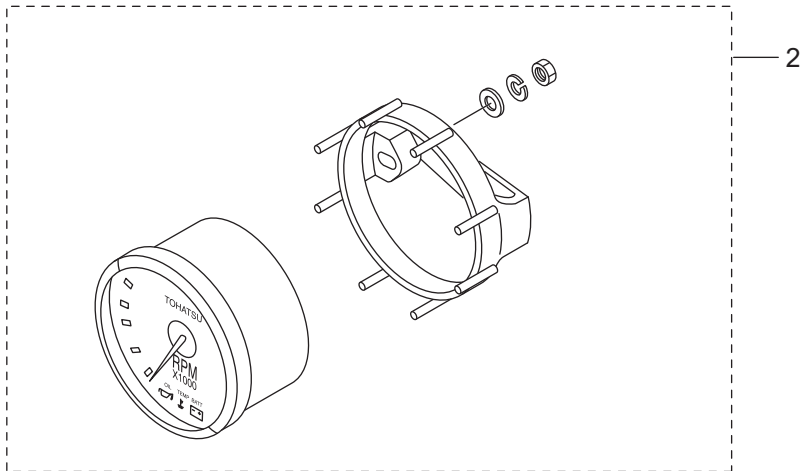
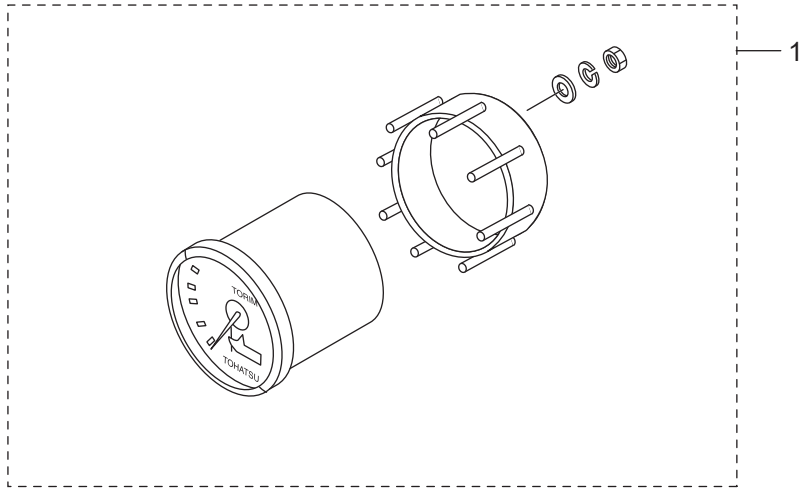

FOP-6 CONTROL PANEL (1)

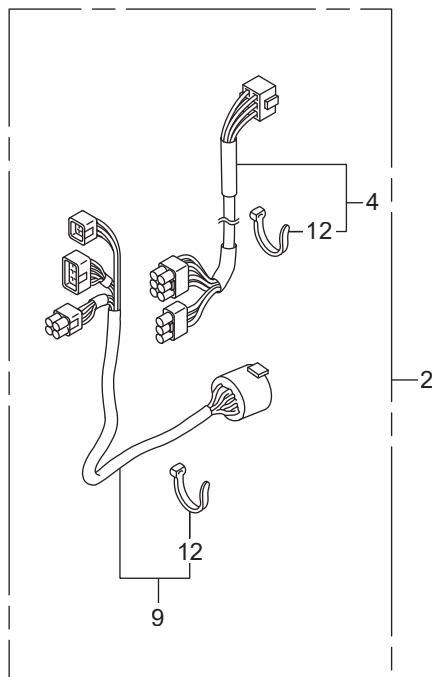
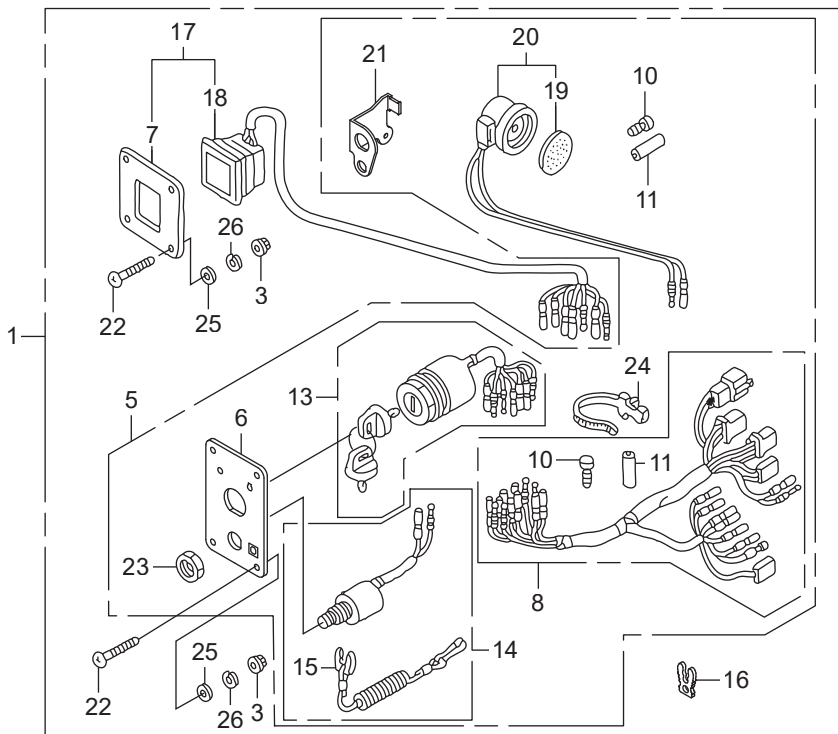

| Ref.No. | Part No. | Description | Q'ty | Remarks | |
|---------|----------|----------------|---|---------|-------------------|
| | | | BFT150A | | |
| FOP-6 | 1 | HZZ3-06323-R22 | PANEL KIT, SWITCH(B)(4-LED) | 1 | 6000737~ LA,XA |
| FOP-6 | 1 | HZZ3-06323-R22 | PANEL KIT, SWITCH(B)(4-LED) | 1 | 7000051~ XCA |
| FOP-6 | 2 | HZZ5-06325-600 | CABLE SET, PANEL INDICATOR | 1 | (20FT) |
| FOP-6 | 2 | HZZ5-06325-700 | CABLE SET, PANEL INDICATOR | 1 | (25FT) |
| FOP-6 | 2 | HZZ5-06325-800 | CABLE SET, PANEL INDICATOR | 1 | (30FT) |
| FOP-6 | 3 | HMT8-18334-770 | NUT, FLANGE, 5MM | 8 | |
| FOP-6 | 4 | HZZ5-32185-600 | CORD ASSY., INDICATOR(20FT) | 1 | |
| FOP-6 | 4 | HZZ5-32185-700 | CORD ASSY., INDICATOR(25FT) | 1 | |
| FOP-6 | 4 | HZZ5-32185-800 | CORD ASSY., INDICATOR(30FT) | 1 | |
| FOP-6 | 5 | HZZ3-32341-R31 | PANEL ASSY., SWITCH | 1 | |
| FOP-6 | 6 | HZZ3-32346-R21 | PANEL, CONTROL | 1 | |
| FOP-6 | 7 | HZZ3-32347-R01 | PANEL, CONTROL | 1 | |
| FOP-6 | 8 | HZZ5-32545-000 | HARNESS ASSY., SWITCH PANEL | 1 | |
| FOP-6 | 9 | HZZ5-32580-600 | CABLE ASSY., SWITCH PANEL | 1 | (20FT) |
| FOP-6 | 9 | HZZ5-32580-700 | CABLE ASSY., SWITCH PANEL | 1 | (25FT) |
| FOP-6 | 9 | HZZ5-32580-800 | CABLE ASSY., SWITCH PANEL | 1 | (30FT) |
| FOP-6 | 9 | HZZ5-32580-D01 | CABLE ASSY., SWITCH PANEL (20FT)(NHK MEC) | 1 | |
| FOP-6 | 9 | HZZ5-32580-D11 | CABLE ASSY., SWITCH PANEL (25FT)(NHK MEC) | 1 | |
| FOP-6 | 9 | HZZ5-32580-D21 | CABLE ASSY., SWITCH PANEL (30FT)(NHK MEC) | 1 | |
| FOP-6 | 10 | HZV5-32823-003 | PLUG, INNER CONNECTOR | 8 | |
| FOP-6 | 11 | HZV5-32824-003 | PLUG, OUTER CONNECTOR | 3 | |
| FOP-6 | 12 | H952-32901-770 | TIE, CABLE(NATURAL)(2.4X92) | 6 | |
| FOP-6 | 13 | HZZ3-35100-R11 | SWITCH ASSY., COMBINATION | 1 | |
| FOP-6 | 14 | HZV5-36180-033 | SWITCH ASSY., EMERGENCY STOP | 1 | |
| FOP-6 | 15 | HZV4-36182-651 | CORD COMP., EMERGENCY | 1 | |
| FOP-6 | 16 | HZV4-36187-652 | CLIP, EMERGENCY LOCK | 2 | |
| FOP-6 | 17 | HZZ3-37205-R03 | PANEL ASSY., INDICATOR(4-LED) | 1 | 6000737~ LA,XA |
| FOP-6 | 17 | HZZ3-37205-R03 | PANEL ASSY., INDICATOR(4-LED) | 1 | 7000051~ XCA |
| FOP-6 | 18 | HZZ5-37210-763 | LAMP ASSY., INDICATION(4-LED) | 1 | 6000737~ LA,XA |

FOP-6 CONTROL PANEL (1)

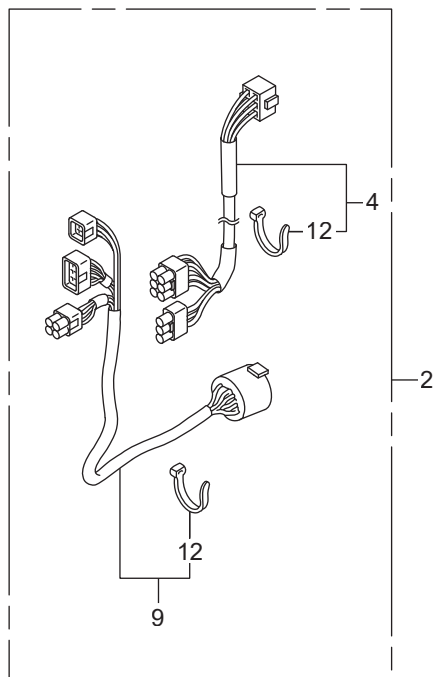
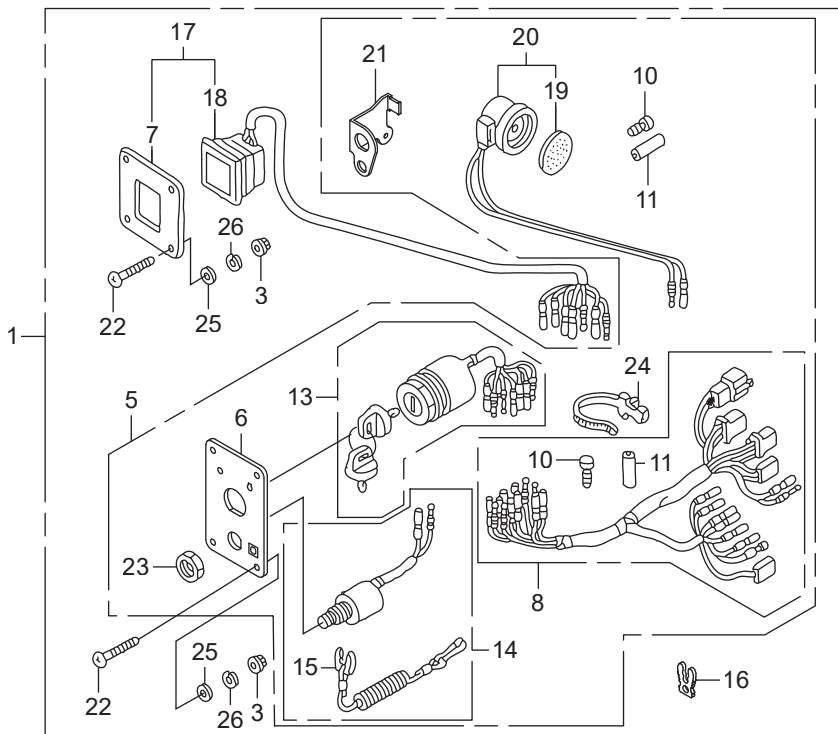

FOP-6-1 CONTROL PANEL (2)

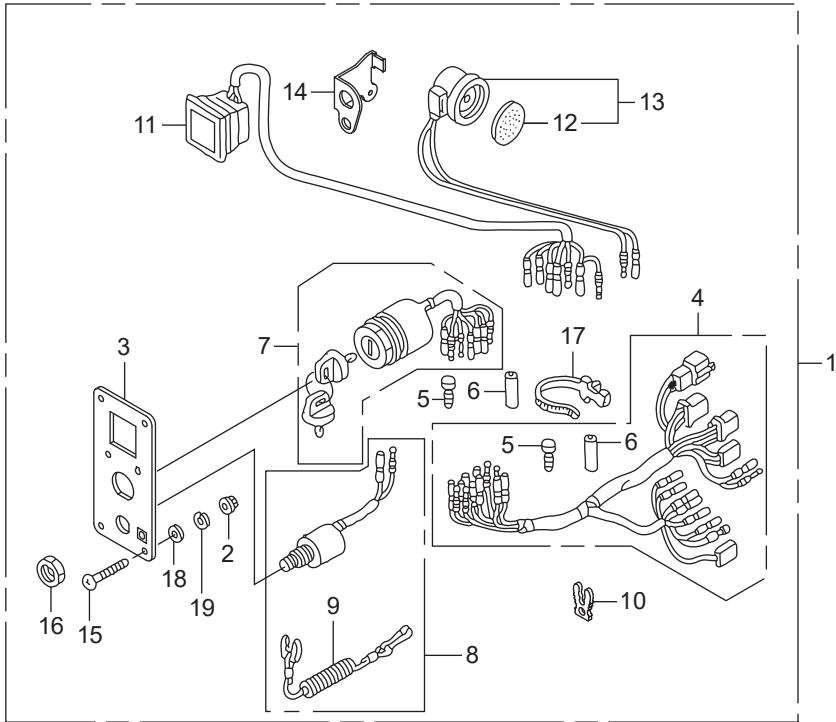

| Ref.No. | Part No. | Description | Q'ty | Remarks | |
|---------|----------|-----------------|-------------------------------|---------|-------------------|
| | | | BFT150A | | |
| FOP-6-1 | 1 | HZZ3-06323-R32 | PANEL KIT, SWITCH(4-LED) | 1 | 6000737~ LA,XA |
| FOP-6-1 | 1 | HZZ3-06323-R32 | PANEL KIT, SWITCH(4-LED) | 1 | 7000051~ XCA |
| FOP-6-1 | 2 | HMT8-18334-770 | NUT, FLANGE, 5MM | 4 | |
| FOP-6-1 | 3 | HZZ3-32346-R31 | PANEL, CONTROL | 1 | |
| FOP-6-1 | 4 | HZZ5-32545-000 | HARNESS ASSY., SWITCH PANEL | 1 | |
| FOP-6-1 | 5 | HZV5-32823-003 | PLUG, INNER CONNECTOR | 8 | |
| FOP-6-1 | 6 | HZV5-32824-003 | PLUG, OUTER CONNECTOR | 3 | |
| FOP-6-1 | 7 | HZZ3-35100-R11 | SWITCH ASSY., COMBINATION | 1 | |
| FOP-6-1 | 8 | HZV5-36180-033 | SWITCH ASSY., EMERGENCY STOP | 1 | |
| FOP-6-1 | 9 | HZV4-36182-651 | CORD COMP., EMERGENCY | 1 | |
| FOP-6-1 | 10 | HZV4-36187-652 | CLIP, EMERGENCY LOCK | 2 | |
| FOP-6-1 | 11 | HZZ5-37210-713 | LAMP ASSY., INDICATION(4-LED) | 1 | |
| FOP-6-1 | 12 | H341-38403-672 | PLATE, WINKER BUZZER | 1 | |
| FOP-6-1 | 13 | HZV5-38410-003 | BUZZER COMP., WARNING | 1 | |
| FOP-6-1 | 14 | HZZ5-38414-003 | BRACKET, BUZZER | 1 | |
| FOP-6-1 | 15 | HZW5-90109-000 | SCREW, PAN, 5X40 | 4 | |
| FOP-6-1 | 16 | H921-90302-000 | NUT, HEX., 16MM | 1 | |
| FOP-6-1 | 17 | HSC2-90649-003 | BAND, WIRE HARNESS(NATURAL) | 1 | (150MM) |
| FOP-6-1 | 18 | HCO-94103-05400 | WASHER, PLAIN, 5MM | 4 | |
| FOP-6-1 | 19 | HCO-94111-05400 | WASHER, SPRING, 5MM | 4 | |
| | | | | | |
| | | | | | |
| | | | | | |
| | | | | | |
| | | | | | |
| | | | | | |
| | | | | | |
| | | | | | |
| | | | | | |
| | | | | | |

FOP-6-2 CONTROL PANEL (3)

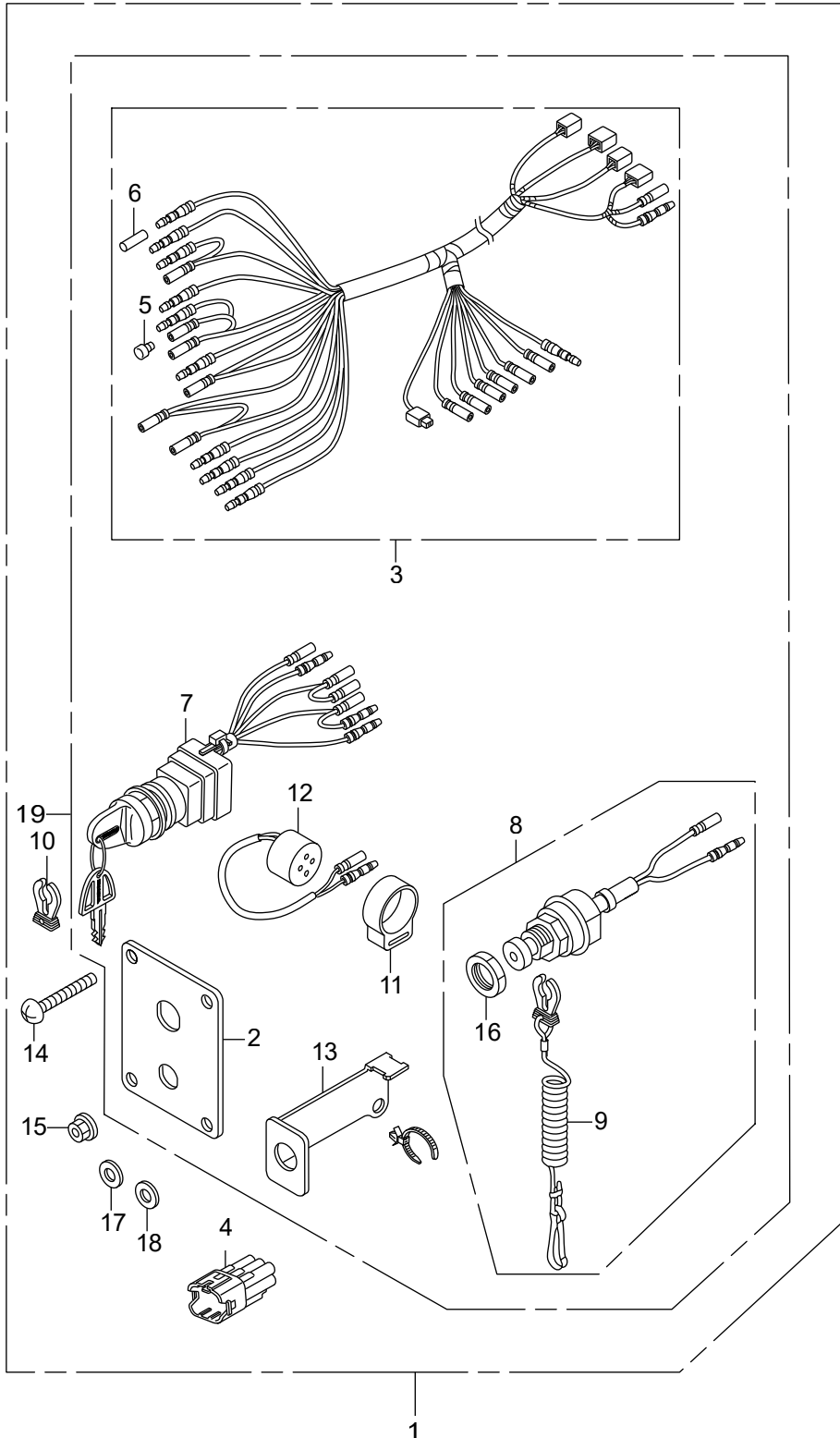

| Ref.No. | Part No. | Description | Q'ty | Remarks | |
|---------|----------|----------------|---------------------------------------|---------|--|
| | | | BFT150A | | |
| FOP-6-2 | 1 | HZY6-06323-R00 | PANEL KIT, SWITCH(SINGLE) | 1 | |
| FOP-6-2 | 2 | HZY6-32346-R01 | PANEL, CONTROL(SINGLE) | 1 | |
| FOP-6-2 | 3 | HZY6-32545-003 | HARNESS ASSY., SWITCH PANEL | 1 | |
| FOP-6-2 | 4 | HZY6-32606-000 | DUMMY, WATER PROOF (GREEN) | 1 | |
| FOP-6-2 | 5 | HZV5-32823-003 | PLUG, INNER CONNECTOR | 9 | |
| FOP-6-2 | 6 | HZV5-32824-003 | PLUG, OUTER CONNECTOR | 7 | |
| FOP-6-2 | 7 | HZY6-35100-R01 | SWITCH ASSY., COMBINATION | 1 | |
| FOP-6-2 | 8 | HZY6-36180-003 | SWITCH ASSY., EMERGENCY STOP (SINGLE) | 1 | |
| FOP-6-2 | 9 | HZY6-36182-003 | CORD COMP., EMERGENCY | 1 | |
| FOP-6-2 | 10 | HZY6-36187-003 | CLIP, EMERGENCY LOCK | 1 | |
| FOP-6-2 | 11 | HGC1-38402-000 | SUSPENSION, AUDIBLE PILOT | 1 | |
| FOP-6-2 | 12 | HZY9-38410-A01 | BUZZER COMP., WARNING | 1 | |
| FOP-6-2 | 13 | HZY6-38414-003 | BRACKET | 1 | |
| FOP-6-2 | 14 | HZW5-90109-000 | SCREW, PAN, 5X40 | 4 | |
| FOP-6-2 | 15 | HZZ5-90301-M00 | NUT, FLANGE, 5MM | 4 | |
| FOP-6-2 | 16 | HZY6-90302-003 | NUT | 1 | |
| FOP-6-2 | 17 | HZZ5-90501-M00 | WASHER, PLAIN, 5MM | 4 | |
| FOP-6-2 | 18 | HZZ5-90502-M00 | WASHER, SPRING, 5MM | 4 | |
| FOP-6-2 | 19 | HZY6-32340-R01 | PANEL ASSY., CONTROL(SINGLE) | 1 | |
| | | | | | |
| | | | | | |
| | | | | | |
| | | | | | |
| | | | | | |
| | | | | | |
| | | | | | |
| | | | | | |
| | | | | | |
| | | | | | |
| | | | | | |
| | | | | | |
| | | | | | |
| | | | | | |
| | | | | | |

FOP-6-3 CONTROL PANEL (4)

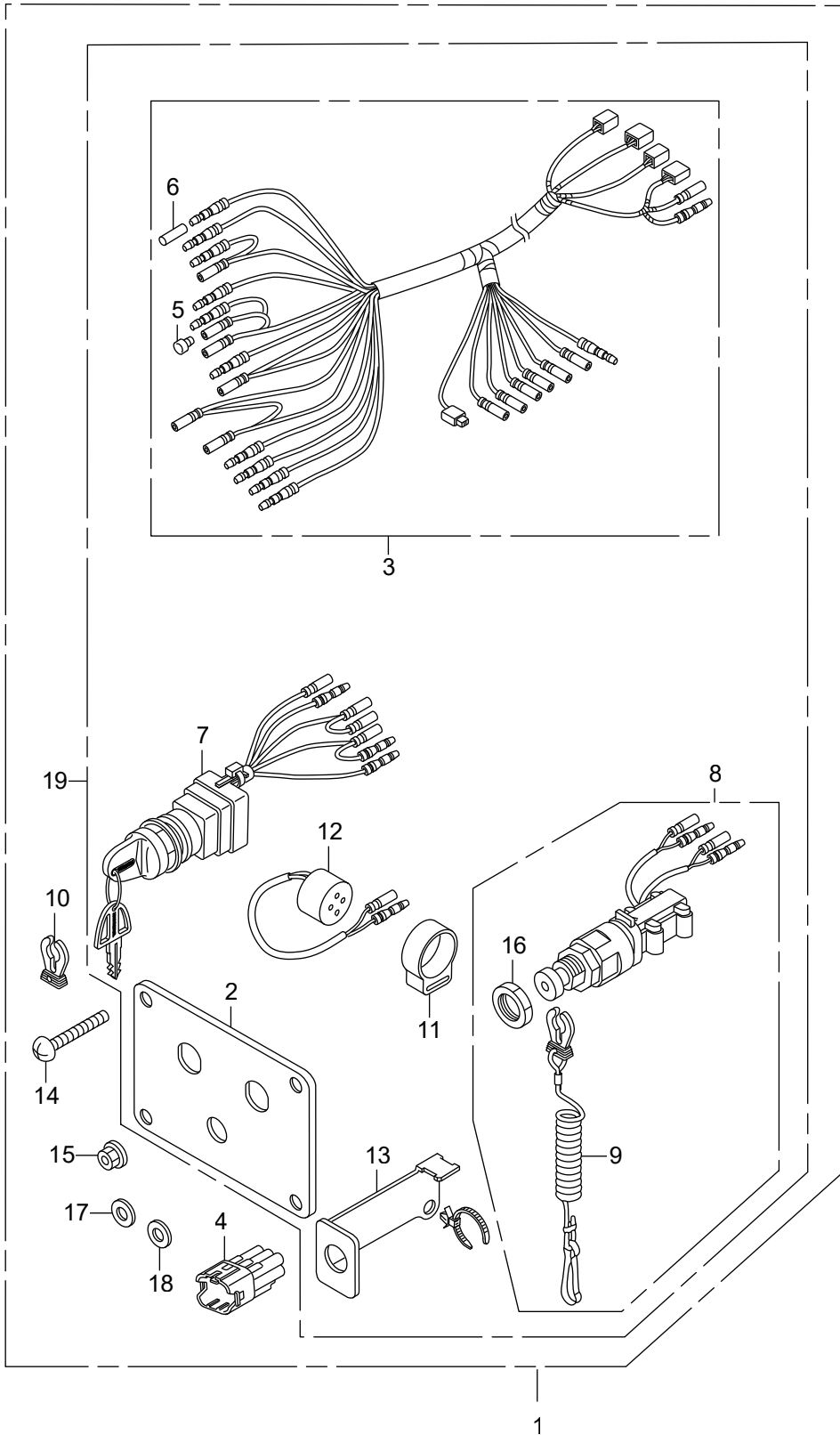

| Ref.No. | Part No. | Description | Q'ty | Remarks | |
|---------|----------|----------------|-------------------------------------|---------|--|
| | | | BFT150A | | |
| FOP-6-3 | 1 | HZY6-06323-R10 | PANEL KIT, SWITCH(TWIN) | 1 | |
| FOP-6-3 | 2 | HZY6-32346-R11 | PANEL, CONTROL(TWIN) | 1 | |
| FOP-6-3 | 3 | HZY6-32545-003 | HARNESS ASSY., SWITCH PANEL | 2 | |
| FOP-6-3 | 4 | HZY6-32606-000 | DUMMY, WATER PROOF (GREEN) | 2 | |
| FOP-6-3 | 5 | HZV5-32823-003 | PLUG, INNER CONNECTOR | 18 | |
| FOP-6-3 | 6 | HZV5-32824-003 | PLUG, OUTER CONNECTOR | 14 | |
| FOP-6-3 | 7 | HZY6-35100-R01 | SWITCH ASSY., COMBINATION | 2 | |
| FOP-6-3 | 8 | HZY6-36180-712 | SWITCH ASSY., EMERGENCY STOP (TWIN) | 1 | |
| FOP-6-3 | 9 | HZY6-36182-003 | CORD COMP., EMERGENCY | 1 | |
| FOP-6-3 | 10 | HZY6-36187-003 | CLIP, EMERGENCY LOCK | 1 | |
| FOP-6-3 | 11 | HGC1-38402-000 | SUSPENSION, AUDIBLE PILOT | 2 | |
| FOP-6-3 | 12 | HZY9-38410-A01 | BUZZER COMP., WARNING | 2 | |
| FOP-6-3 | 13 | HZY6-38414-003 | BRACKET | 2 | |
| FOP-6-3 | 14 | HZW5-90109-000 | SCREW, PAN, 5X40 | 4 | |
| FOP-6-3 | 15 | HZZ5-90301-M00 | NUT, FLANGE, 5MM | 4 | |
| FOP-6-3 | 16 | HZY6-90302-003 | NUT | 1 | |
| FOP-6-3 | 17 | HZZ5-90501-M00 | WASHER, PLAIN, 5MM | 4 | |
| FOP-6-3 | 18 | HZZ5-90502-M00 | WASHER, SPRING, 5MM | 4 | |
| FOP-6-3 | 19 | HZY6-32340-R11 | PANEL ASSY., CONTROL(TWIN) | 1 | |
| | | | | | |
| | | | | | |
| | | | | | |
| | | | | | |
| | | | | | |
| | | | | | |
| | | | | | |
| | | | | | |
| | | | | | |
| | | | | | |
| | | | | | |
| | | | | | |
| | | | | | |
| | | | | | |
| | | | | | |
| | | | | | |
| | | | | | |

FOP-6-4 CONTROL PANEL (5)

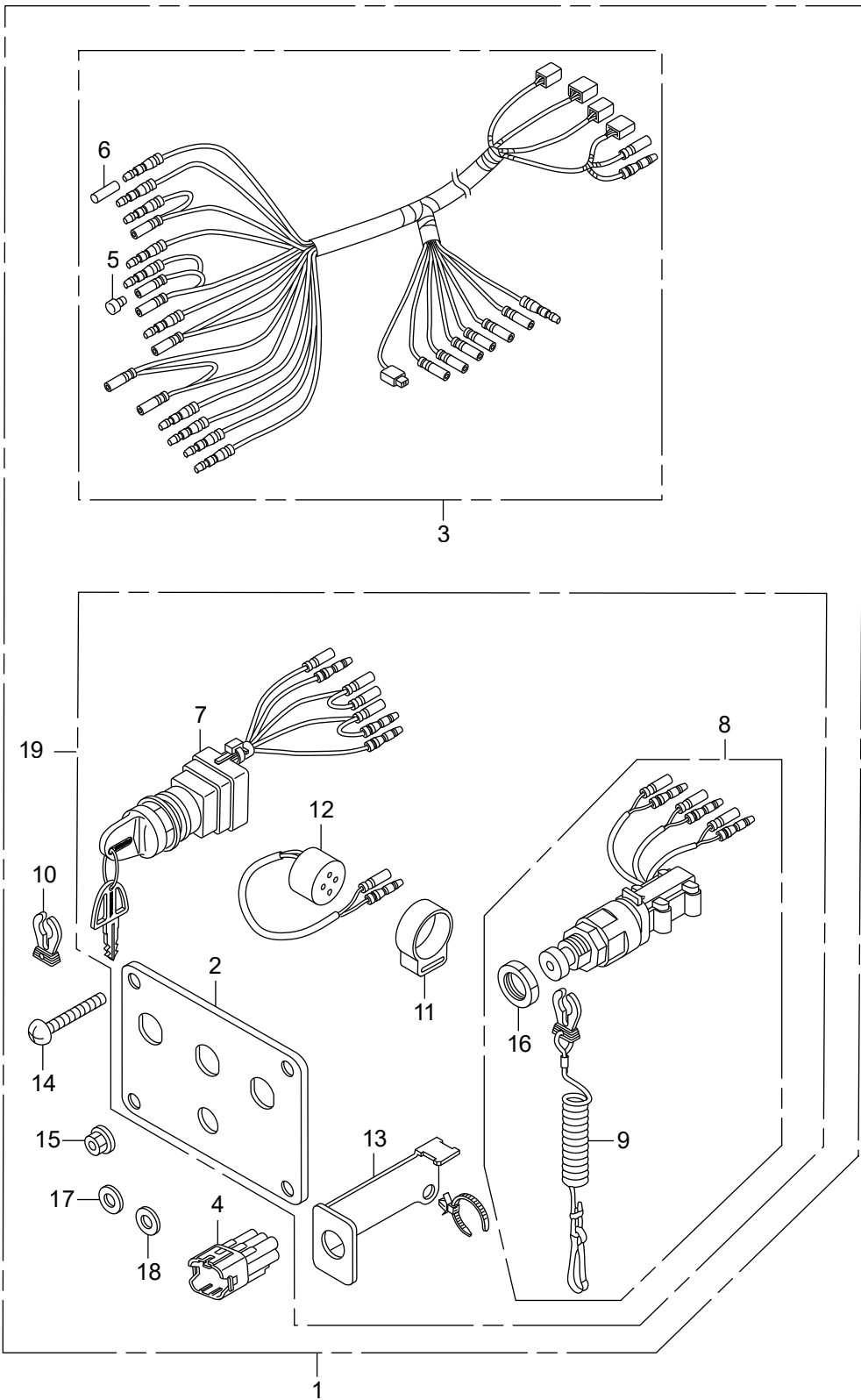

FOP-8 REMOTE CONTROL (TOP MOUNT SINGLE TYPE) (RIGHT)

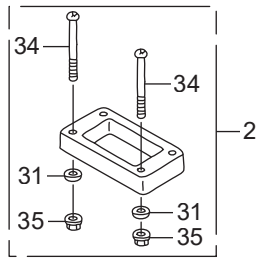
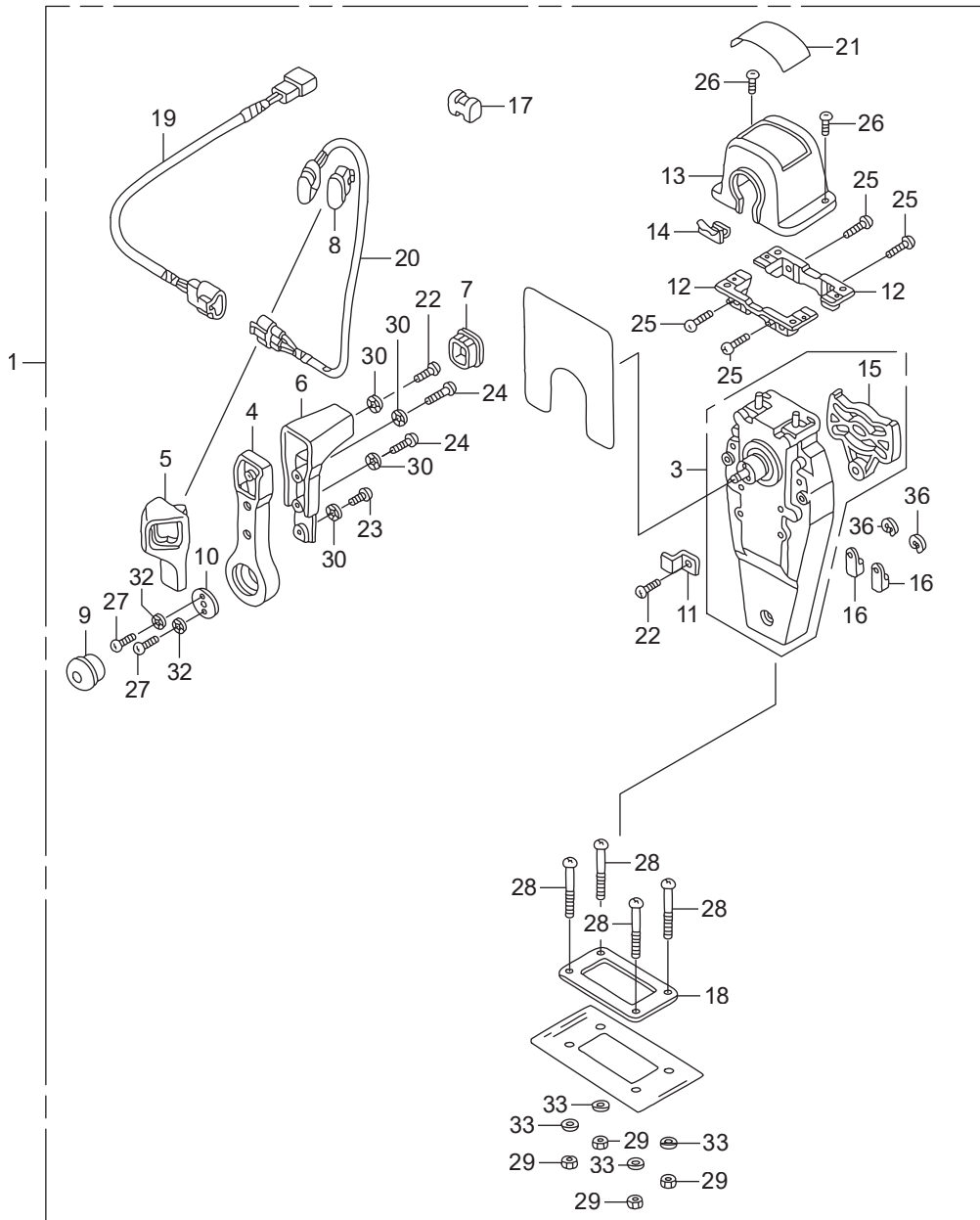

| Ref.No. | Part No. | Description | Q'ty | Remarks | |
|---------|----------|----------------|--------------------------------|---------|------------------------|
| | | | BFT150A | | |
| FOP-8 | 1 | HZZ3-06240-R30 | BOX KIT, REMOTE CONTROL | 1 | (TOP MOUNT SINGLE)(R.) |
| FOP-8 | 2 | HZW5-06241-U00 | SPACER KIT, REMOTE CONTROL BOX | 1 | (TOP MOUNT SINGLE) |
| FOP-8 | 3 | HZW5-24810-U01 | HOUSING ASSY., L. INNER | 1 | (TOP MOUNT) |
| FOP-8 | 4 | HZW5-24811-U01 | HANDLE, REMOTE CONTROL | 1 | |
| FOP-8 | 5 | HZW5-24812-U01 | COVER, L. GRIP | 1 | |
| FOP-8 | 6 | HZW5-24813-U01 | GRIP, REMOTE CONTROL HANDLE | 1 | |
| FOP-8 | 7 | HZW5-24814-U01 | CAP, GRIP | 1 | |
| FOP-8 | 8 | HZW5-24815-U01 | CAP, SWITCH | 1 | |
| FOP-8 | 9 | HZW5-24816-U01 | BUTTON, THROTTLE | 1 | |
| FOP-8 | 10 | HZW5-24817-U01 | PLATE, HANDLE | 1 | |
| FOP-8 | 11 | HZW5-24818-U01 | PLATE, CABLE CLAMP | 1 | |
| FOP-8 | 12 | HZW5-24819-U01 | BRACKET, REMOTE CONTROL | 2 | HOUSING |
| FOP-8 | 13 | HZZ3-24820-R11 | HOUSING COMP., REMOTE CONTROL | 1 | BOX |
| FOP-8 | 14 | HZW5-24825-U01 | HOUSING, LEAD | 1 | |
| FOP-8 | 15 | HZW5-24826-U01 | PLATE, DWELL | 1 | |
| FOP-8 | 16 | HZW5-24831-U01 | TERMINAL, CABLE | 2 | |
| FOP-8 | 17 | HZW5-24832-U01 | SPACER, CABLE CLAMP | 1 | |
| FOP-8 | 18 | HZW5-24834-U01 | PACKING, SINGLE | 1 | |
| FOP-8 | 19 | HZW7-32530-U00 | SUB HARNESS ASSY., POWER | 1 | TRIM-TILT(A) |
| FOP-8 | 20 | HZW5-35370-U02 | SWITCH ASSY., POWER TRIM-TILT | 1 | (A) |
| FOP-8 | 21 | HZZ3-87703-R81 | MARK, REMOTE CONTROL(SINGLE) | 1 | |
| FOP-8 | 22 | HZW5-90101-U00 | SCREW, PAN, 5X16 | 2 | |
| FOP-8 | 23 | HZW5-90102-U00 | SCREW, PAN, 5X10 | 1 | |
| FOP-8 | 24 | HZW5-90103-U01 | SCREW, PAN, 5X20 | 2 | |
| FOP-8 | 25 | HZW5-90104-U00 | SCREW, PAN, 5X18 | 4 | |
| FOP-8 | 26 | HZW5-90105-U01 | SCREW, PAN, 4X10 | 2 | |
| FOP-8 | 27 | HZW5-90106-U00 | SCREW, PAN, 6X18 | 2 | |
| FOP-8 | 28 | HZW5-90107-U00 | SCREW, PAN, 5X40 | 4 | |
| FOP-8 | 29 | HZW5-90301-U00 | NUT, HEX., 5MM | 4 | |

FOP-8 REMOTE CONTROL (TOP MOUNT SINGLE TYPE) (RIGHT)

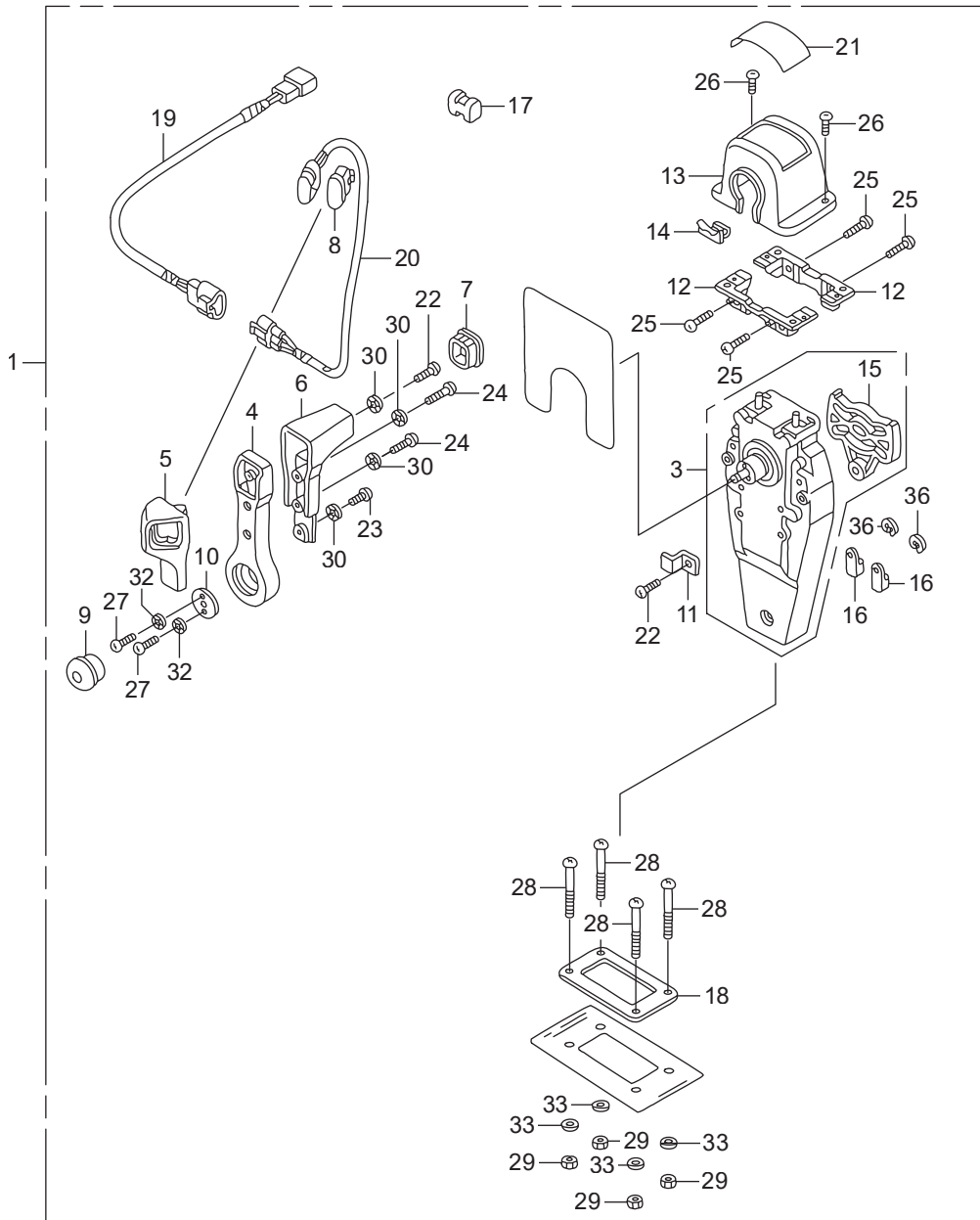

| Ref.No. | Part No. | Description | Q'ty | Remarks | |
|---------|----------|----------------|---|---------|----------------------|
| | | | BFT150A | | |
| FOP-8-2 | 1 | HZZ3-06240-R60 | BOX KIT, REMOTE CONTROL | 1 | (TOP MOUNT DUAL)(R.) |
| FOP-8-2 | 2 | HZW5-06241-U10 | SPACER KIT, REMOTE CONTROL BOX | 1 | (TOP MOUNT DUAL) |
| FOP-8-2 | 3 | HZW5-24810-U01 | HOUSING ASSY., L. INNER | 1 | (TOP MOUNT) |
| FOP-8-2 | 4 | HZW5-24810-U11 | HOUSING ASSY., R. INNER | 1 | (TOP MOUNT) |
| FOP-8-2 | 5 | HZW5-24811-U01 | HANDLE, REMOTE CONTROL | 2 | |
| FOP-8-2 | 6 | HZW5-24812-U01 | COVER, L. GRIP | 1 | |
| FOP-8-2 | 7 | HZW5-24813-U01 | GRIP, REMOTE CONTROL HANDLE | 2 | |
| FOP-8-2 | 8 | HZW5-24813-U21 | COVER, DUAL GRIP | 1 | |
| FOP-8-2 | 9 | HZW5-24814-U01 | CAP, GRIP | 2 | |
| FOP-8-2 | 10 | HZW5-24816-U01 | BUTTON, THROTTLE | 2 | |
| FOP-8-2 | 11 | HZW5-24817-U01 | PLATE, HANDLE | 2 | |
| FOP-8-2 | 12 | HZW5-24818-U01 | PLATE, CABLE CLAMP | 1 | |
| FOP-8-2 | 13 | HZW5-24819-U01 | BRACKET, REMOTE CONTROL HOUSING | 2 | |
| FOP-8-2 | 14 | HZZ3-24820-R21 | HOUSING COMP., REMOTE CONTROL BOX(DUAL) | 1 | |
| FOP-8-2 | 15 | HZW5-24825-U01 | HOUSING, LEAD | 2 | |
| FOP-8-2 | 16 | HZW5-24826-U01 | PLATE, DWELL | 2 | |
| FOP-8-2 | 17 | HZW5-24831-U01 | TERMINAL, CABLE | 4 | |
| FOP-8-2 | 18 | HZW5-24832-U01 | SPACER, CABLE CLAMP | 2 | |
| FOP-8-2 | 19 | HZW5-24834-U21 | PACKING, DUAL | 1 | |
| FOP-8-2 | 20 | HZW7-32530-U00 | SUB HARNESS ASSY., POWER TRIM-TILT(A) | 1 | |
| FOP-8-2 | 21 | HZW7-32530-U10 | SUB HARNESS ASSY., POWER TRIM-TILT(B) | 1 | |
| FOP-8-2 | 22 | HZW5-35370-U02 | SWITCH ASSY., POWER TRIM-TILT (A) | 1 | |
| FOP-8-2 | 23 | HZW5-35370-U12 | SWITCH ASSY., POWER TRIM-TILT (B) | 1 | |
| FOP-8-2 | 24 | HZZ3-87703-R01 | MARK, REMOTE CONTROL(DUAL) | 1 | |
| FOP-8-2 | 25 | HZW5-90101-U00 | SCREW, PAN, 5X16 | 3 | |
| FOP-8-2 | 26 | HZW5-90102-U00 | SCREW, PAN, 5X10 | 2 | |
| FOP-8-2 | 27 | HZW5-90103-U01 | SCREW, PAN, 5X20 | 4 | |
| FOP-8-2 | 28 | HZW5-90104-U00 | SCREW, PAN, 5X18 | 4 | |
| FOP-8-2 | 29 | HZW5-90105-U01 | SCREW, PAN, 4X10 | 4 | |

FOP-8-2 REMOTE CONTROL (TOP MOUNT DUAL TYPE) (RIGHT)

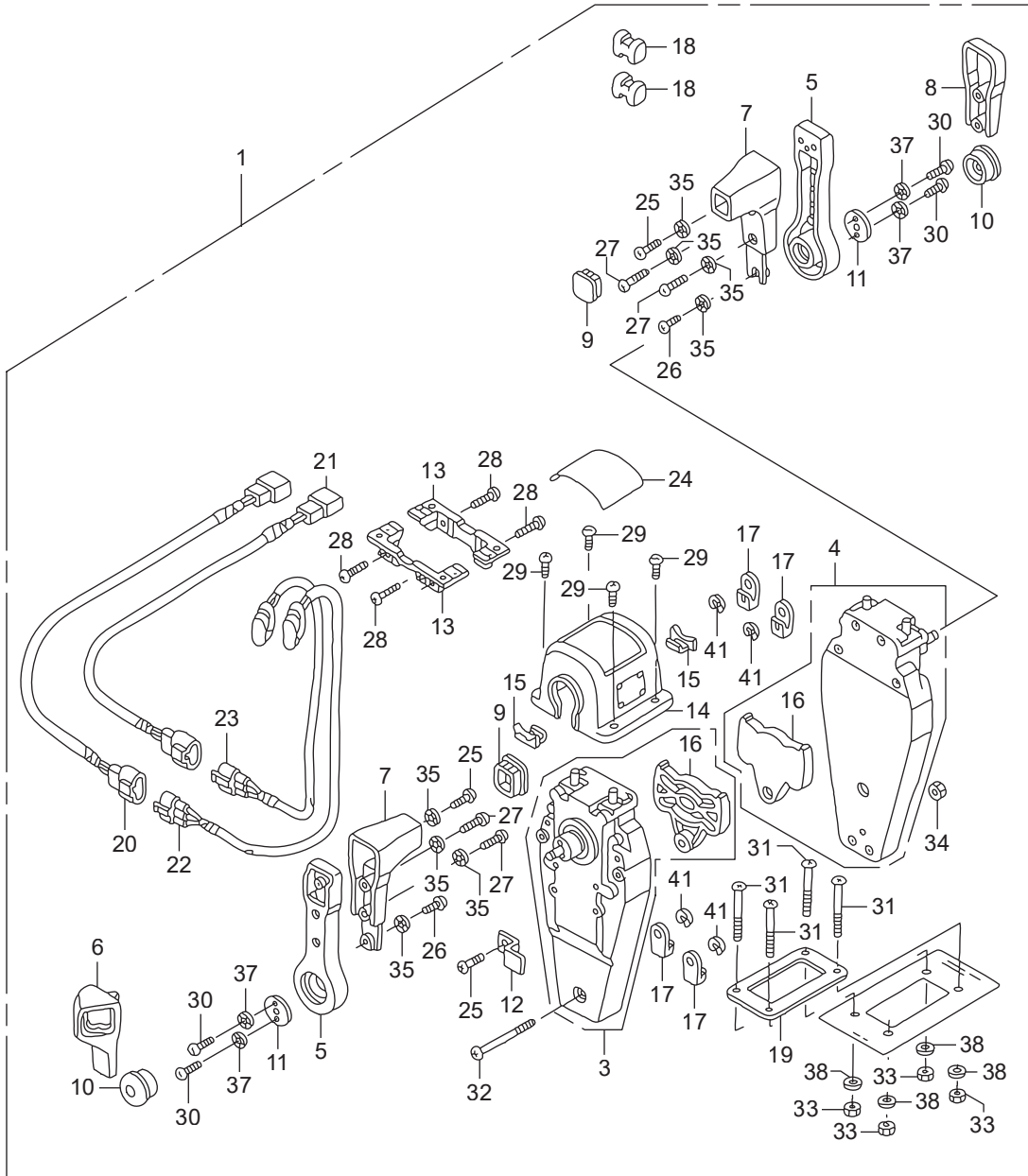

FOP-8-4 REMOTE CONTROL (FLUSH MOUNT TYPE) (RIGHT)

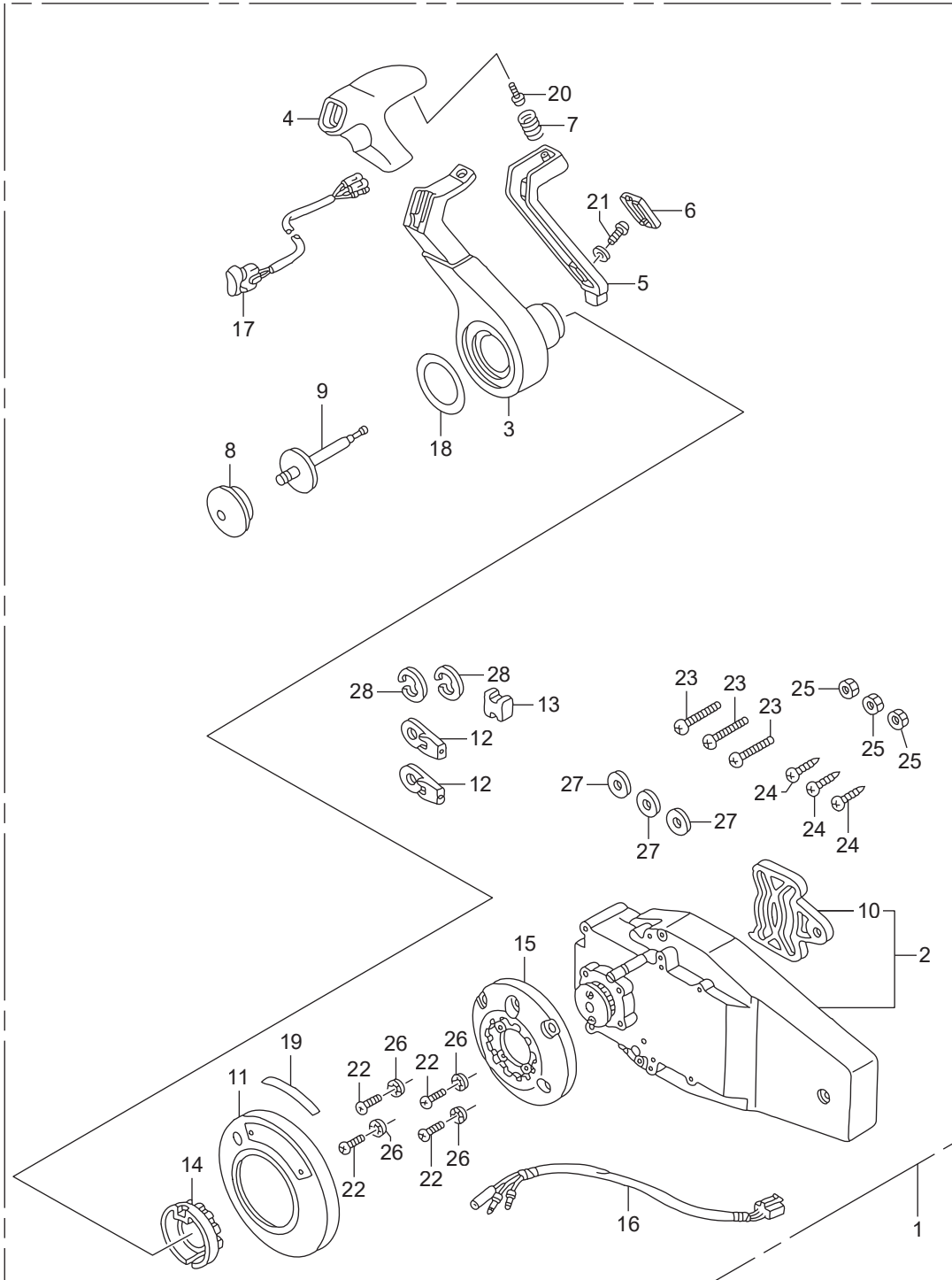

| Ref.No. | Part No. | Description | Q'ty | Remarks | |
|---------|----------|-----------------|---------------------------------------|---------|-------------------|
| | | | BFT150A | | |
| FOP-8-4 | 1 | HZZ3-06240-R40 | BOX KIT, REMOTE CONTROL | 1 | (FLUSH MOUNT)(R.) |
| FOP-8-4 | 2 | HZW7-24810-U01 | HOUSING ASSY., R. INNER | 1 | (FLUSH MOUNT) |
| FOP-8-4 | 3 | HZW7-24811-U01 | HANDLE, REMOTE CONTROL | 1 | |
| FOP-8-4 | 4 | HZW7-24812-U01 | COVER, GRIP | 1 | |
| FOP-8-4 | 5 | HZW7-24813-U01 | ARM, NEUTRAL LOCK | 1 | |
| FOP-8-4 | 6 | HZW7-24814-U01 | COVER, LOCK ARM | 1 | |
| FOP-8-4 | 7 | HZW7-24815-U01 | SPRING, NEUTRAL LOCK ARM | 1 | |
| FOP-8-4 | 8 | HZW5-24816-U01 | BUTTON, THROTTLE | 1 | |
| FOP-8-4 | 9 | HZW7-24817-U01 | SHAFT, THROTTLE BUTTON | 1 | |
| FOP-8-4 | 10 | HZW5-24826-U01 | PLATE, DWELL | 1 | |
| FOP-8-4 | 11 | HZZ3-24830-R41 | COVER ASSY. | 1 | |
| FOP-8-4 | 12 | HZW5-24831-U01 | TERMINAL, CABLE | 2 | |
| FOP-8-4 | 13 | HZW5-24832-U01 | SPACER, CABLE CLAMP | 1 | |
| FOP-8-4 | 14 | HZW7-24832-U01 | HOLDER, NEUTRAL LOCK | 1 | |
| FOP-8-4 | 15 | HZW7-24833-U01 | BASE | 1 | |
| FOP-8-4 | 16 | HZW7-32530-U20 | SUB HARNESS ASSY., POWER TRIM-TILT(C) | 1 | |
| FOP-8-4 | 17 | HZW7-35370-U02 | SWITCH ASSY., POWER TRIM-TILT (C) | 1 | |
| FOP-8-4 | 18 | HZZ3-87701-R40 | MARK, HANDLE FLUSH MOUNT | 1 | |
| FOP-8-4 | 19 | HZW7-87703-U00 | MARK, FLUSH MOUNT | 1 | |
| FOP-8-4 | 20 | HZW5-90101-U00 | SCREW, PAN, 5X16 | 1 | |
| FOP-8-4 | 21 | HZW7-90101-U01 | SCREW, TRUSS, 4X12 | 1 | |
| FOP-8-4 | 22 | HZW7-90102-U01 | SCREW, PAN, 5X30 | 4 | |
| FOP-8-4 | 23 | HZW7-90103-U01 | SCREW, PAN, 6X35 | 3 | |
| FOP-8-4 | 24 | HZW7-90104-U01 | SCREW, TAPPING, 6X30 | 3 | |
| FOP-8-4 | 25 | HZW7-90301-U01 | NUT, HEX., 6MM | 3 | |
| FOP-8-4 | 26 | HZW5-90501-U00 | WASHER, LOCK, 5MM | 4 | |
| FOP-8-4 | 27 | HZW7-90502-U00 | WASHER, PLAIN, 6MM | 3 | |
| FOP-8-4 | 28 | HCO-94540-06029 | E-RING, 6MM | 2 | |
| | | | | | |

FOP-8-6 REMOTE CONTROL (HI-LEX) (HANDLE CAP = GRAY)

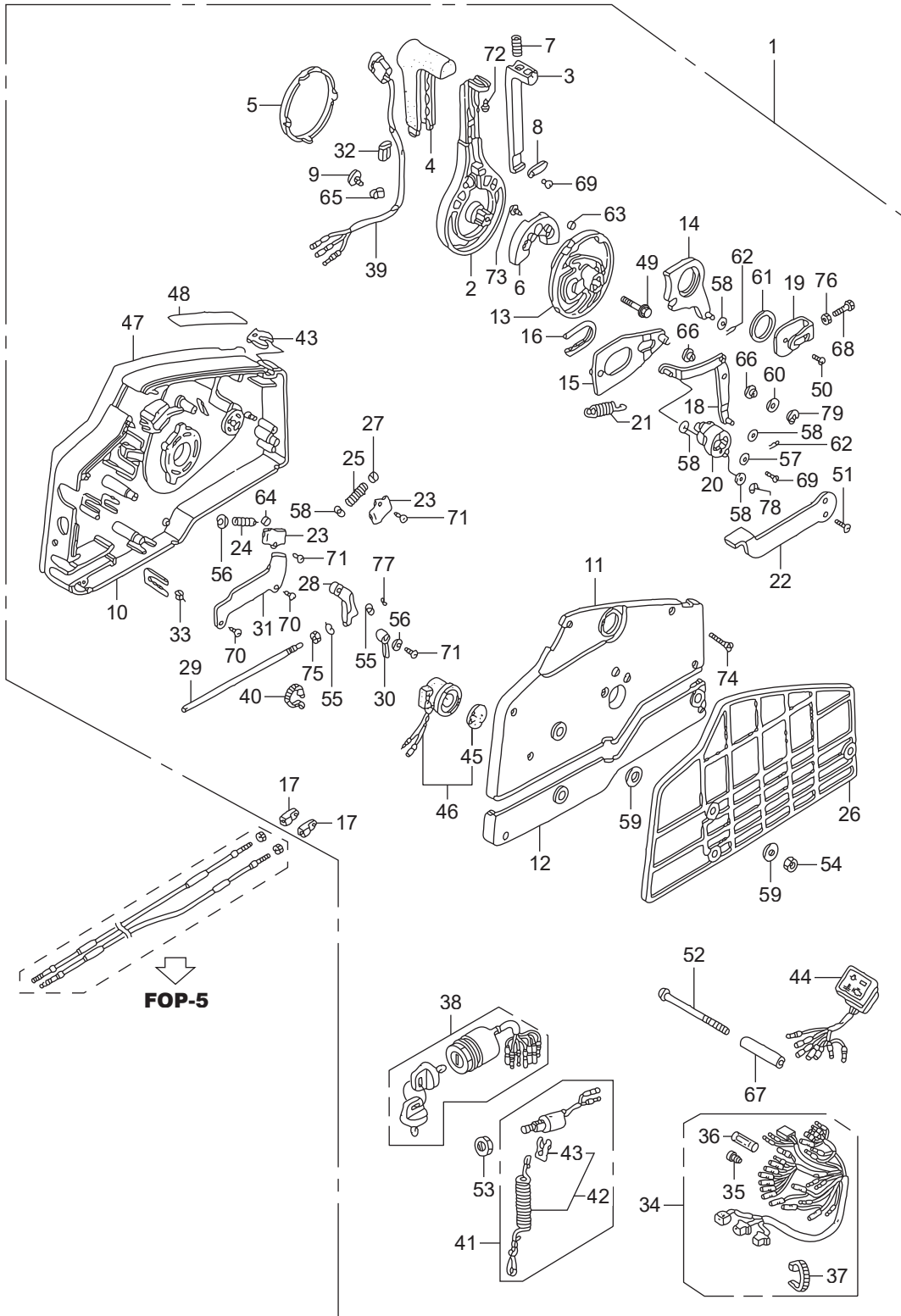

| Ref.No. | Part No. | Description | Q'ty | Remarks | |
|---------|----------|----------------|--------------------------------------|---------|--|
| | | | BFT150A | | |
| FOP-8-6 | 1 | HZZ3-24800-R00 | BOX ASSY., REMOTE CONTROL(EU) | 1 | |
| FOP-8-6 | 2 | HZV5-24811-010 | HANDLE, REMOTE CONTROL | 1 | |
| FOP-8-6 | 3 | HZV5-24812-000 | LEVER, HANDLE LOCK | 1 | |
| FOP-8-6 | 4 | HZV5-24813-000 | GRIP, REMOTE CONTROL HANDLE | 1 | |
| FOP-8-6 | 5 | HZV5-24814-010 | CAP, HANDLE | 1 | |
| FOP-8-6 | 6 | HZV5-24815-010 | BLOCK, NEUTRAL LOCK | 1 | |
| FOP-8-6 | 7 | HZV5-24816-000 | SPRING, REMOTE CONTROL HANDLE | 1 | |
| FOP-8-6 | 8 | HZV5-24817-000 | PLATE, LEVER SETTING | 1 | |
| FOP-8-6 | 9 | HZV5-24818-003 | CLAMP, HARNESS | 1 | |
| FOP-8-6 | 10 | HZV5-24820-010 | HOUSING COMP., REMOTE CONTROL BOX(A) | 1 | |
| FOP-8-6 | 11 | HZV5-24830-010 | HOUSING COMP., REMOTE CONTROL BOX(B) | 1 | |
| FOP-8-6 | 12 | HZV5-24836-000 | HOUSING, REMOTE CONTROL BOX(C) | 1 | |
| FOP-8-6 | 13 | HZV5-24841-000 | WHEEL, CONTROL | 1 | |
| FOP-8-6 | 14 | HZV5-24845-000 | ARM COMP., SHIFT LINK | 1 | |
| FOP-8-6 | 15 | HZV5-24850-000 | PLATE COMP., SLIDING | 1 | |
| FOP-8-6 | 16 | HZV5-24854-000 | COLLAR, SLIDING PLATE | 1 | |
| FOP-8-6 | 17 | HZV5-24855-000 | PIVOT, SHIFT | 2 | |
| FOP-8-6 | 18 | HZV5-24860-000 | ARM COMP., LINK JOINT | 1 | |
| FOP-8-6 | 19 | HZV5-24865-000 | BRACKET, LINK JOINT | 1 | |
| FOP-8-6 | 20 | HZV5-24875-000 | WHEEL, ACCELERATOR | 1 | |
| FOP-8-6 | 21 | HZV5-24876-000 | SPRING, ACCELERATOR WHEEL | 1 | |
| FOP-8-6 | 22 | HZV5-24878-000 | LEVER, IDLE | 1 | |
| FOP-8-6 | 23 | HZV5-24881-000 | PLATE, SPRING SETTING | 2 | |
| FOP-8-6 | 24 | HZV5-24883-000 | SPRING, SHIFT CLICK | 1 | |
| FOP-8-6 | 25 | HZV5-24884-000 | SPRING, CHOKE RETURN | 1 | |
| FOP-8-6 | 26 | HZV5-24885-000 | SPACER, REMOTE CONTROL BOX | 1 | |
| FOP-8-6 | 27 | HZV5-24887-000 | SPACER, CLICK SPRING | 1 | |
| FOP-8-6 | 28 | HZV5-24891-000 | BLOCK, THROTTLE FRICTION | 1 | |
| FOP-8-6 | 29 | HZV5-24892-000 | BOLT, FRICTION | 1 | |

FOP-8-6 REMOTE CONTROL (HI-LEX) (HANDLE CAP = GRAY)

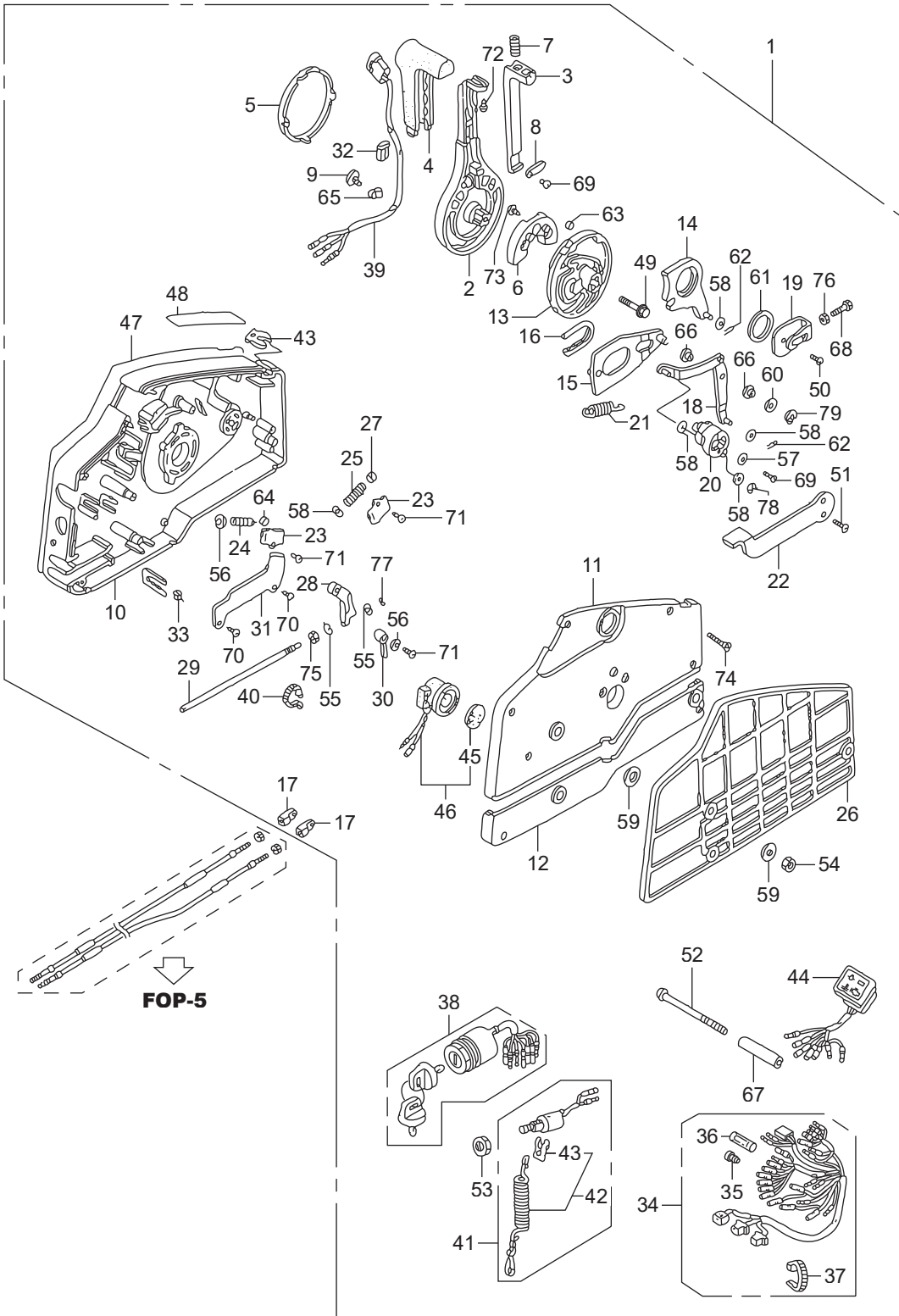

| Ref.No. | Part No. | Description | Q' ty | Remarks | |
|---------|----------|----------------|--------------------------------|---------|--|
| | | | BFT150A | | |
| FOP-8-6 | 30 | HZV5-24894-000 | SPACER, NEUTRAL SWITCH | 1 | |
| FOP-8-6 | 31 | HZV5-24895-000 | CLAMP, POWER TILT CORD | 1 | |
| FOP-8-6 | 32 | HZV5-24897-000 | PIPE, HARNESS GUIDE | 1 | |
| FOP-8-6 | 33 | HZV5-24898-000 | SPACER, CABLE CLAMP | 1 | |
| FOP-8-6 | 34 | HZZ5-32530-000 | CABLE ASSY., REMOTE CONTROL(B) | 1 | |
| FOP-8-6 | 35 | HZV5-32823-003 | PLUG, INNER CONNECTOR | 7 | |
| FOP-8-6 | 36 | HZV5-32824-003 | PLUG, OUTER CONNECTOR | 1 | |
| FOP-8-6 | 37 | H952-32901-770 | TIE, CABLE(NATURAL)(2.4X92) | 1 | |
| FOP-8-6 | 38 | HZZ3-35100-R11 | SWITCH ASSY., COMBINATION | 1 | |
| FOP-8-6 | 39 | HZV5-35370-823 | SWITCH ASSY., POWER TRIM-TILT | 1 | |
| FOP-8-6 | 40 | HMG9-35701-950 | BAND(BLACK 3.5X140) | 1 | |
| FOP-8-6 | 41 | HZV5-36180-033 | SWITCH ASSY., EMERGENCY STOP | 1 | |
| FOP-8-6 | 42 | HZV4-36182-651 | CORD COMP., EMERGENCY | 1 | |
| FOP-8-6 | 43 | HZV4-36187-652 | CLIP, EMERGENCY LOCK | 2 | |
| FOP-8-6 | 44 | HZZ5-37210-013 | LAMP ASSY., INDICATION | 1 | |
| FOP-8-6 | 45 | H341-38403-672 | PLATE, WINKER BUZZER | 1 | |
| FOP-8-6 | 46 | HZV5-38410-003 | BUZZER COMP., WARNING | 1 | |
| FOP-8-6 | 47 | HZZ3-87701-R00 | PLATE, REMOTE CONTROL | 1 | |
| FOP-8-6 | 48 | HZW9-87702-800 | MARK, FAST IDLE | 1 | |
| FOP-8-6 | 49 | HZW9-90008-000 | BOLT, FLANGE, 8X35 | 1 | |
| FOP-8-6 | 50 | HMM4-90105-000 | SCREW, PAN, 6X10 | 1 | |
| FOP-8-6 | 51 | HZW4-90108-000 | SCREW, FLAT, 5X12 | 2 | |
| FOP-8-6 | 52 | HZV5-90125-000 | SCREW, 6X95 | 3 | |
| FOP-8-6 | 53 | H921-90302-000 | NUT, HEX., 16MM | 1 | |
| FOP-8-6 | 54 | HZV4-90304-000 | NUT, HEX., 6MM | 3 | |
| FOP-8-6 | 55 | HZW4-90401-000 | WASHER, PLAIN, 4MM | 2 | |
| FOP-8-6 | 56 | HZW4-90402-000 | WASHER, PLAIN, 5MM | 2 | |
| FOP-8-6 | 57 | HZV4-90502-000 | WASHER, PLAIN, 5MM | 1 | |
| FOP-8-6 | 58 | H921-90504-010 | WASHER, PLAIN, 6MM | 5 | |

FOP-8-6 REMOTE CONTROL (HI-LEX) (HANDLE CAP = GRAY)

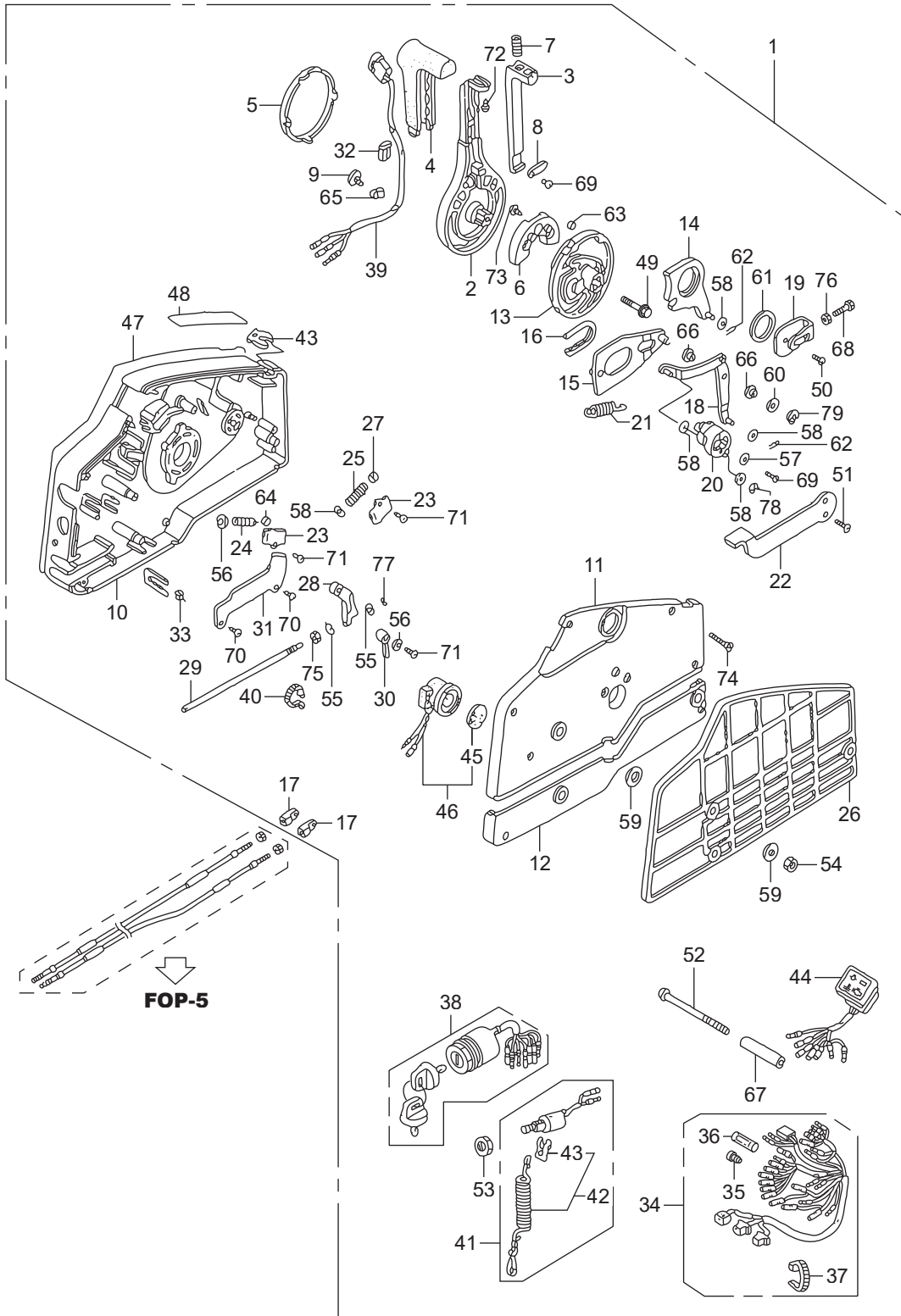

| Ref.No. | Part No. | Description | Q' ty | Remarks | |
|---------|----------|--------------------|-----------------------------|---------|--|
| | | | BFT150A | | |
| FOP-8-6 | 59 | H921-90512-010 | WASHER, 6MM | 6 | |
| FOP-8-6 | 60 | H921-90518-000 | WASHER, PLAIN, 8MM | 1 | |
| FOP-8-6 | 61 | HZV5-90557-000 | WASHER, 28MM | 1 | |
| FOP-8-6 | 62 | HZV5-90751-000 | PIN, LOCK, 6MM | 2 | |
| FOP-8-6 | 63 | HZV5-90772-000 | PIN, 6X6 | 1 | |
| FOP-8-6 | 64 | HZV5-91151-000 | ROLLER, CLICK | 1 | |
| FOP-8-6 | 65 | HSB6-91475-000 | CLIP, WIRE HARNESS(6.3MM) | 1 | |
| FOP-8-6 | 66 | HZV5-91567-000 | COLLAR, LINK JOINT | 2 | |
| FOP-8-6 | 67 | HZV5-91570-000 | COLLAR, DISTANCE, 6X10X43.5 | 3 | |
| FOP-8-6 | 68 | HCO-92101-05016-4J | BOLT, HEX., 5X16 | 1 | |
| FOP-8-6 | 69 | HCO-93500-05010-4J | SCREW, PAN, 5X10 | 2 | |
| FOP-8-6 | 70 | HCO-93901-250J0 | SCREW, TAPPING, 5X8 | 2 | |
| FOP-8-6 | 71 | HCO-93901-251J0 | SCREW, TAPPING, 5X10 | 3 | |
| FOP-8-6 | 72 | HCO-93901-252J0 | SCREW, TAPPING, 5X12 | 1 | |
| FOP-8-6 | 73 | HCO-93903-262J0 | SCREW, TAPPING, 6X16 | 2 | |
| FOP-8-6 | 74 | HCO-93905-255J0 | SCREW, TAPPING, 5X25 | 7 | |
| FOP-8-6 | 75 | HCO-94001-06490-0S | NUT, HEX., 6MM | 1 | |
| FOP-8-6 | 76 | HCO-94002-05490-0S | NUT, HEX., 5MM | 1 | |
| FOP-8-6 | 77 | HCO-94540-03029 | E-RING, 3MM | 1 | |
| FOP-8-6 | 78 | HCO-94540-04029 | E-RING, 4MM | 1 | |
| FOP-8-6 | 79 | HCO-94540-07029 | E-RING, 7MM | 1 | |
| | | | | | |
| | | | | | |
| | | | | | |
| | | | | | |
| | | | | | |
| | | | | | |
| | | | | | |
| | | | | | |
| | | | | | |
| | | | | | |

FOP-8-7 REMOTE CONTROL (NHK MEC) (HANDLE CAP = CHROME)

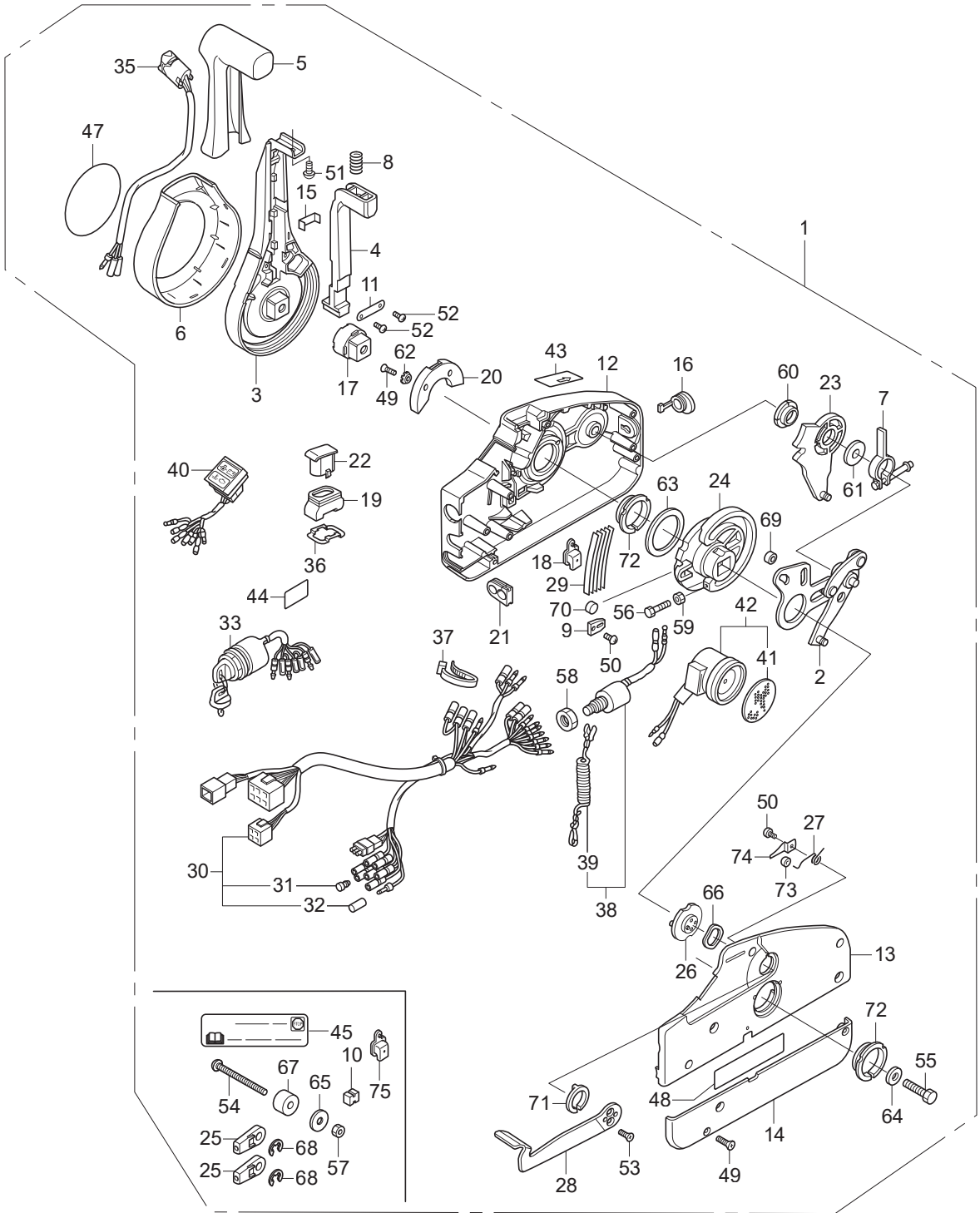

| Ref.No. | Part No. | Description | Q'ty | Remarks | |
|---------|----------|----------------|-------------------------------------|---------|-------------------|
| | | | BFT150A | | |
| FOP-8-7 | 1 | HZZ3-24800-P14 | BOX ASSY., REMOTE CONTROL (NHK MEC) | 1 | 6000737~ LA,XA |
| FOP-8-7 | 1 | HZZ3-24800-P12 | BOX ASSY., REMOTE CONTROL (NHK MEC) | 1 | 7000051~ XCA |
| FOP-8-7 | 2 | HZZ5-24810-D01 | PLATE ASSY. | 1 | |
| FOP-8-7 | 3 | HZZ5-24811-D01 | LEVER, HAND | 1 | |
| FOP-8-7 | 4 | HZZ5-24812-D01 | ARM, NEUTRAL LOCK | 1 | |
| FOP-8-7 | 5 | HZZ5-24813-D01 | GRIP | 1 | |
| FOP-8-7 | 6 | HZZ5-24814-D01 | COVER, LEVER | 1 | |
| FOP-8-7 | 7 | HZZ5-24815-D01 | ARM ASSY., BRAKE | 1 | |
| FOP-8-7 | 8 | HZZ5-24816-D01 | SPRING(2) | 1 | |
| FOP-8-7 | 9 | HZZ5-24817-D01 | CLIP, DETENT | 1 | |
| FOP-8-7 | 10 | HZZ5-24818-D01 | SPACER(1)(LOOSE PARTS) | 1 | |
| FOP-8-7 | 11 | HZZ5-24819-D01 | BRACKET | 1 | |
| FOP-8-7 | 12 | HZZ5-24821-D01 | HOUSING, FR. | 1 | |
| FOP-8-7 | 13 | HZZ5-24822-D01 | HOUSING, RR. | 1 | |
| FOP-8-7 | 14 | HZZ5-24823-D01 | PANEL, BACK | 1 | |
| FOP-8-7 | 15 | HZZ5-24824-D01 | BRACKET, WIRE CLAMP | 1 | |
| FOP-8-7 | 16 | HZZ5-24826-D01 | CAP, RUBBER | 1 | |
| FOP-8-7 | 17 | HZZ5-24827-D01 | ADJUSTER | 1 | |
| FOP-8-7 | 18 | HZZ5-24828-D01 | COVER, POWER TRIM-TILT WIRE | 1 | |
| FOP-8-7 | 19 | HZZ5-24829-D01 | SEAL, RUBBER | 1 | |
| FOP-8-7 | 20 | HZZ5-24831-D01 | HOLDER, NEUTRAL LOCK | 1 | |
| FOP-8-7 | 21 | HZZ5-24832-D01 | GROMMET, WIRE(14) | 1 | |
| FOP-8-7 | 22 | HZZ5-24833-D01 | CAP, TROLLING CONTROL SWITCH BLANK | 1 | |
| FOP-8-7 | 23 | HZZ5-24845-D01 | GEAR ASSY., SHIFT | 1 | |
| FOP-8-7 | 24 | HZZ5-24850-D01 | GEAR, DRIVE | 1 | |
| FOP-8-7 | 25 | HZZ5-24855-D01 | TERMINAL, CABLE(LOOSE PARTS) | 2 | |
| FOP-8-7 | 26 | HZZ5-24875-D01 | DRUM ASSY., FREE THROTTLE | 1 | |
| FOP-8-7 | 27 | HZZ5-24876-D01 | SPRING(1) | 1 | |
| FOP-8-7 | 28 | HZZ5-24878-D01 | LEVER, FREE THROTTLE | 1 | |

FOP-8-7 REMOTE CONTROL (NHK MEC) (HANDLE CAP = CHROME)

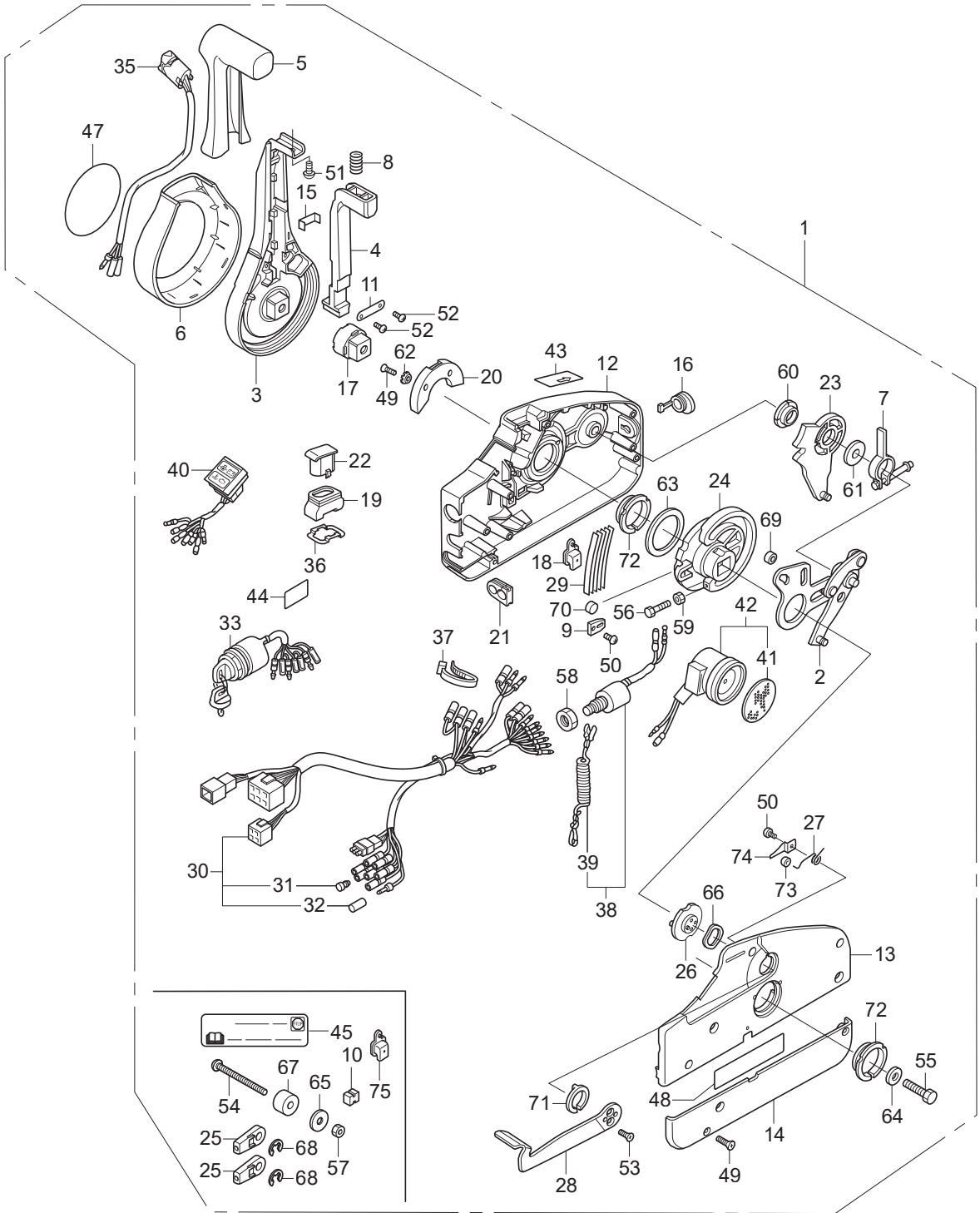

| Ref.No. | Part No. | Description | Q'ty | Remarks | |
|---------|----------|----------------|---------------------------------------|---------|--|
| | | | BFT150A | | |
| FOP-8-7 | 29 | HZZ5-24883-D01 | SPRING, DETENT | 5 | |
| FOP-8-7 | 30 | HZZ5-32530-D01 | CABLE ASSY., REMOTE CONTROL(B) | 1 | |
| FOP-8-7 | 31 | HZV5-32823-003 | PLUG, INNER CONNECTOR | 7 | |
| FOP-8-7 | 32 | HZV5-32824-003 | PLUG, OUTER CONNECTOR | 1 | |
| FOP-8-7 | 33 | HZZ3-35100-R11 | SWITCH ASSY., COMBINATION | 1 | |
| FOP-8-7 | 35 | HZZ5-35370-D02 | SWITCH ASSY., POWER TRIM-TILT | 1 | |
| FOP-8-7 | 36 | HZZ3-35645-A41 | PLATE, SWITCH | 1 | |
| FOP-8-7 | 37 | HZZ5-35701-D01 | BAND, WIRE | 1 | |
| FOP-8-7 | 38 | HZV5-36180-033 | SWITCH ASSY., EMERGENCY STOP | 1 | |
| FOP-8-7 | 39 | HZV4-36182-651 | CORD COMP., EMERGENCY | 1 | |
| FOP-8-7 | 40 | HZZ5-37210-D02 | LAMP ASSY., INDICATION | 1 | |
| FOP-8-7 | 41 | H341-38403-672 | PLATE, WINKER BUZZER | 1 | |
| FOP-8-7 | 42 | HZV5-38410-003 | BUZZER COMP., WARNING | 1 | |
| FOP-8-7 | 43 | HZZ5-87701-D00 | MARK, FAST IDLE | 1 | |
| FOP-8-7 | 44 | HZZ5-87702-A00 | MARK, EMERGENCY STOP(US) | 1 | |
| FOP-8-7 | 45 | HZZ5-87702-A00 | MARK, EMERGENCY STOP(US)(LOOSE PARTS) | 1 | |
| FOP-8-7 | 47 | HZZ5-87703-P00 | MARK, EMBLEM | 1 | |
| FOP-8-7 | 48 | HZZ5-87704-D01 | LABEL, SIGP | 1 | |
| FOP-8-7 | 49 | HZZ5-90101-D01 | SCREW, 5X18 | 7 | |
| FOP-8-7 | 50 | HZZ5-90102-D01 | SCREW, 4X6 | 2 | |
| FOP-8-7 | 51 | HZZ5-90103-D01 | SCREW, 5X10 | 1 | |
| FOP-8-7 | 52 | HZZ5-90104-D01 | SCREW, 4X10 | 2 | |
| FOP-8-7 | 53 | HZZ5-90106-D01 | SCREW, 5X12 | 2 | |
| FOP-8-7 | 54 | HZZ5-90107-D01 | SCREW, 6X90(LOOSE PARTS) | 3 | |
| FOP-8-7 | 55 | HZZ5-90108-D01 | BOLT, 8X50 | 1 | |
| FOP-8-7 | 56 | HZZ5-90109-D01 | BOLT, 5X25 | 1 | |
| FOP-8-7 | 57 | HZZ5-90301-D01 | NUT, 6MM(LOOSE PARTS) | 3 | |
| FOP-8-7 | 58 | H921-90302-000 | NUT, HEX., 16MM | 1 | |
| FOP-8-7 | 59 | HZZ5-90302-D01 | NUT, 5MM | 1 | |

FOP-8-7 REMOTE CONTROL (NHK MEC) (HANDLE CAP = CHROME)

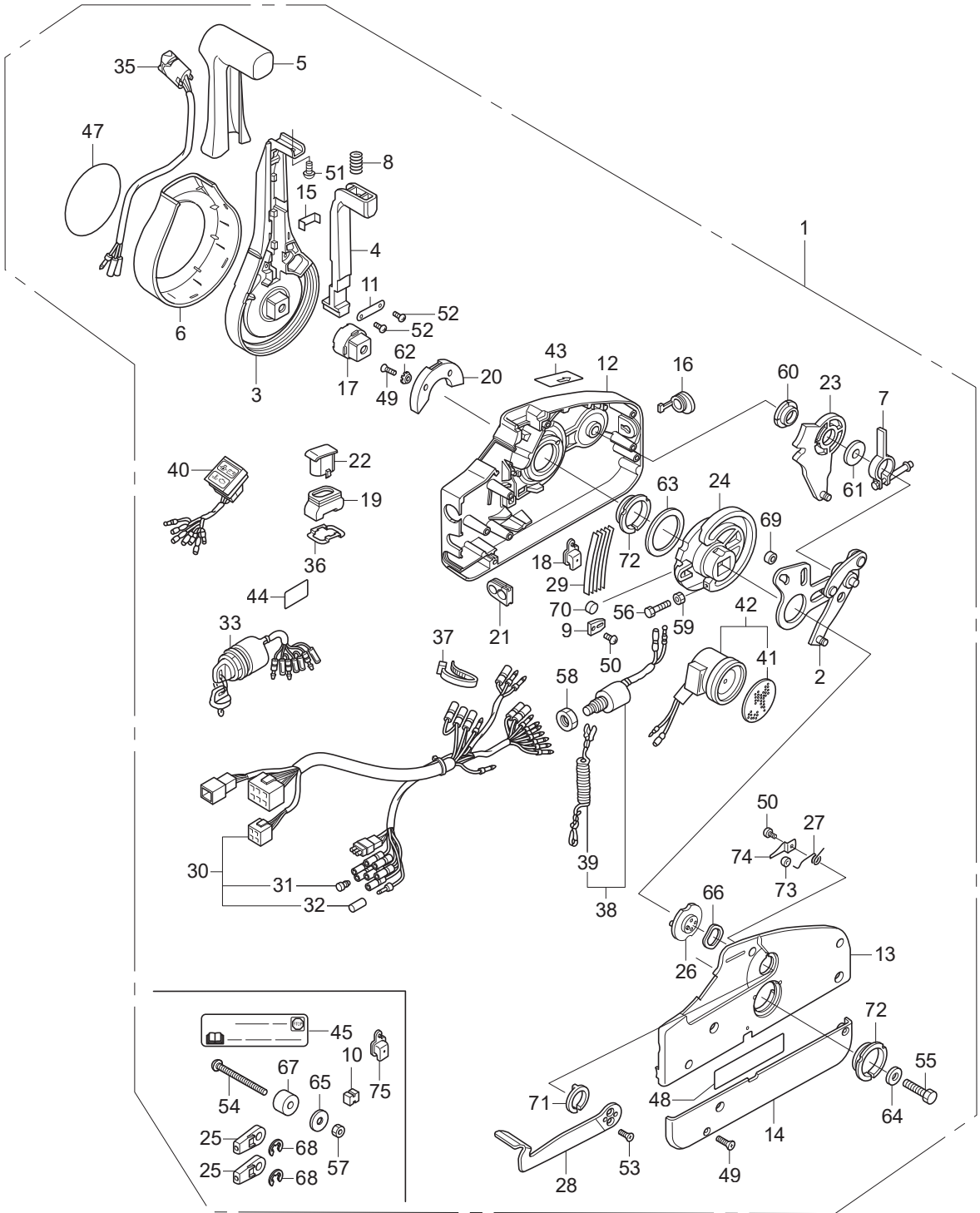

FOP-9 BOLT KIT (HI-LEX)

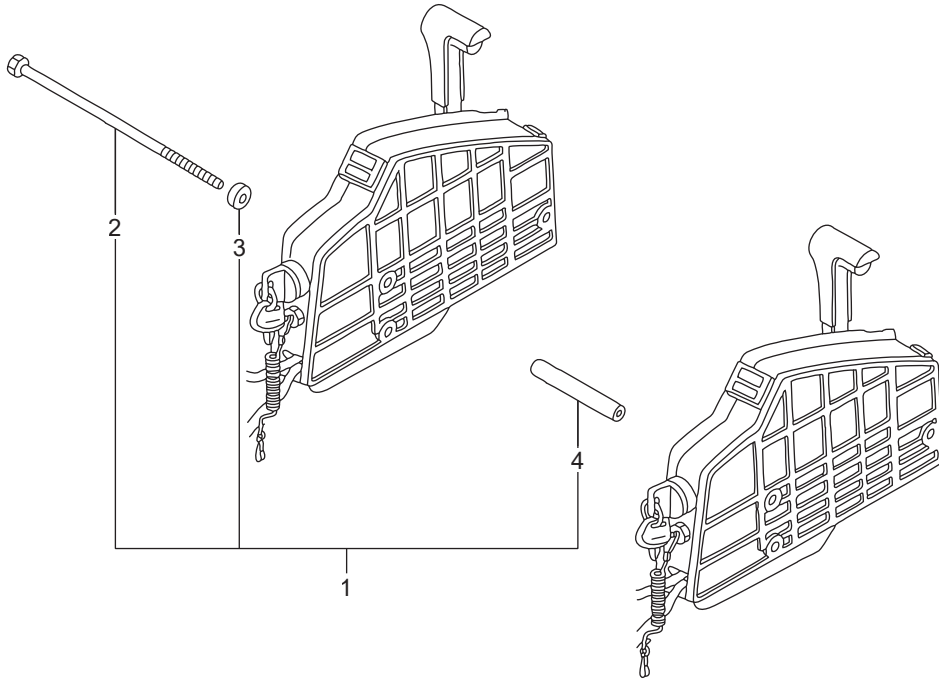

FOP-10 WATER PUMP IMPELLER KIT (1)

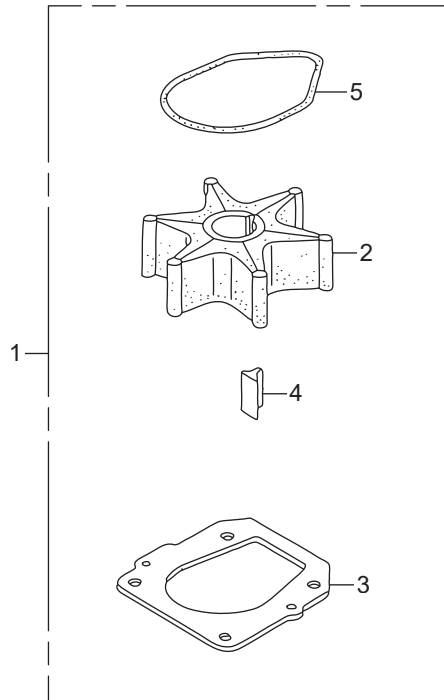

FOP-10-1 WATER PUMP IMPELLER KIT (2)

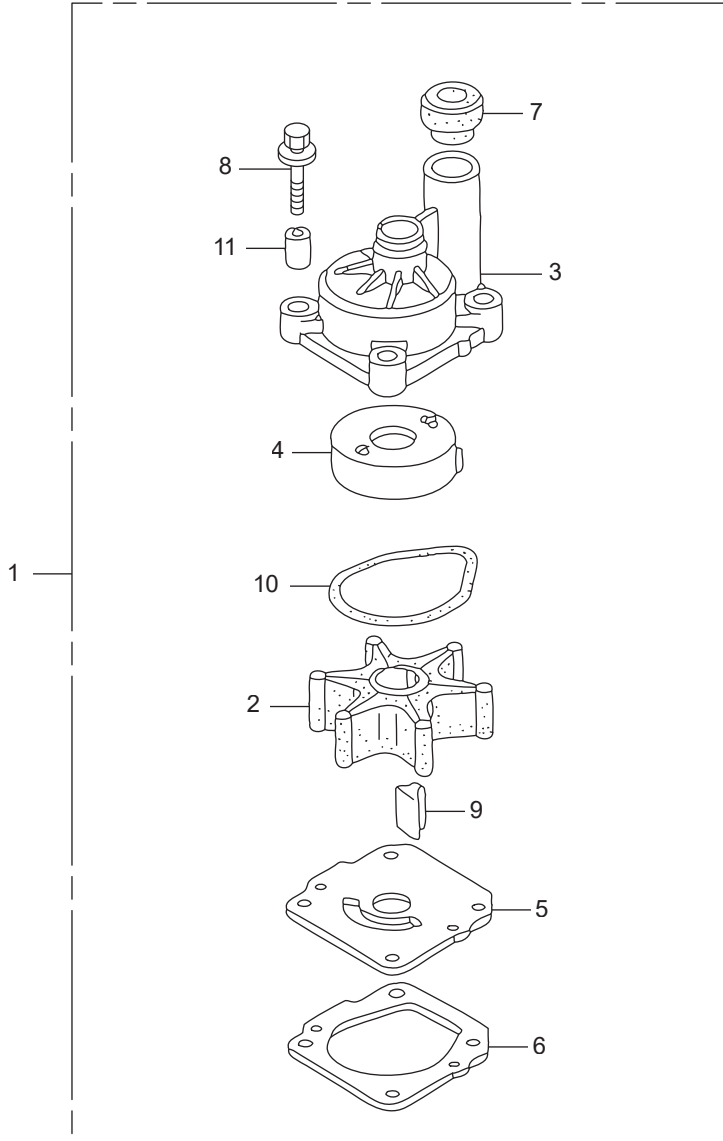

FOP-11 INTERFACE CABLE KIT

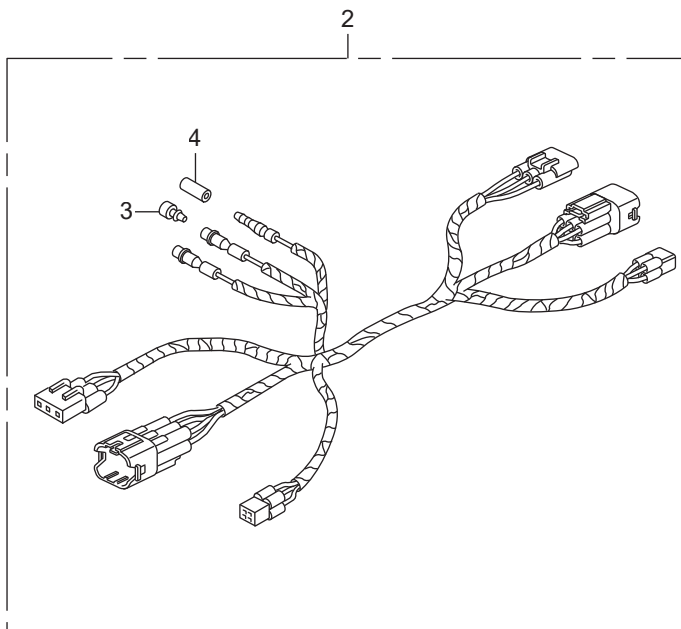
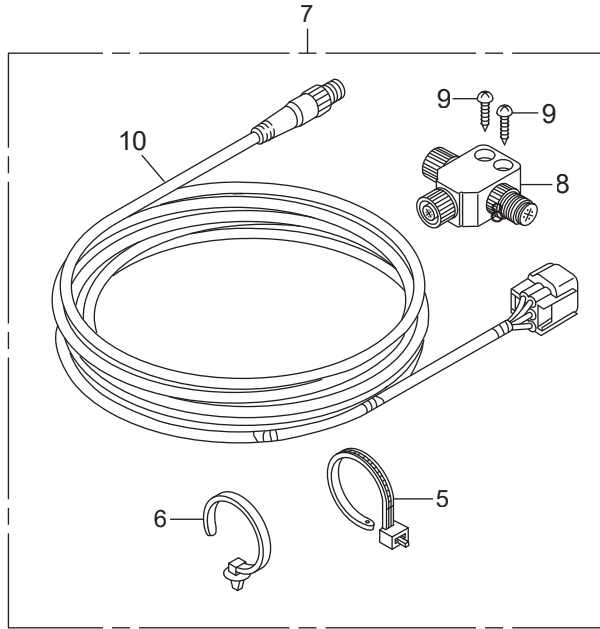

FOP-12 TROLLING CONTROL SWITCH

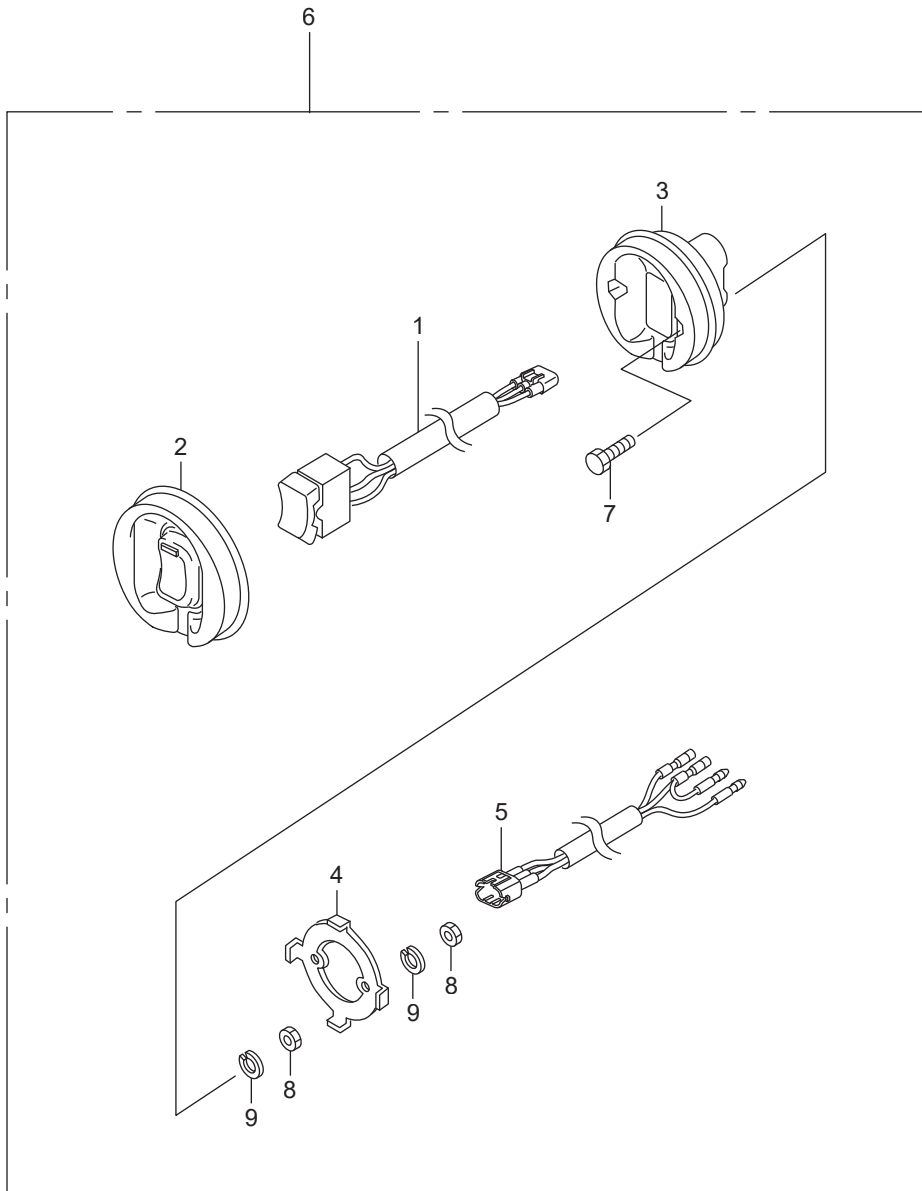

INDEX

| | | |
|--------------------|------------------------------|------------|
| 332-70201-0 | * CLAMP | F-6-8 |
| 3C7-70217-0 | * CLAMP | F-6-5 |
| 3C7-70220-1 | * JOINT ASSY (INLET) | F-6-2 |
| 3C7-70224-1 | * JOINT ASSY (OUTLET) | F-6-3 |
| 3FF-70200-4 | PRIMER BULB ASSY | F-6-1 |
| 3GF-70211-1 | * PRIMER BULB | F-6-4 |
| 3GF-70240-1 | * LOW PERMEATION HOSE L=1600 | F-6-7 |
| 3GF-70241-1 | * LOW PERMEATION HOSE L=700 | F-6-6 |
| 3PU-72537-0 | METER LEAD WIRE | FOP-2-3 |
| 3PU-72571-0 | TRIM METER ASSY | FOP-2-1 |
| 3PU-72637-0 | TACHOMETER HOUR METER | FOP-2-2 |
| 3PV-72571-0 | TRIM METER ASSY | FOP-2-1 |
| 3PV-72637-0 | TACHOMETER HOUR METER | FOP-2-2 |
| H121-51640-730 | RUBBER, FR. CARRIER CUSHION | E-14-22 |
| H341-38403-672 | PLATE, WINKER BUZZER | FOP-6-19 |
| H341-38403-672 | PLATE, WINKER BUZZER | FOP-6-1-12 |
| H341-38403-672 | PLATE, WINKER BUZZER | FOP-8-6-45 |
| H341-38403-672 | PLATE, WINKER BUZZER | FOP-8-7-41 |
| H460-89221-840 | WRENCH, HEX., 6MM | F-13-6 |
| H538-89102-000 | DRIVER, SCREW(NO.2 + -) | F-13-1 |
| H538-89103-000 | GRIP | F-13-2 |
| H723-90472-000 | WASHER, PLAIN, 12MM | F-4-22 |
| H750-90628-000 | CLIP(14MM) | F-10-56 |
| H759-16911-003 | STRAINER, FUEL PUMP | E-18-8 |
| H763-75538-C01 | BUSH, BLADE BRAKE | F-2-26 |
| H763-90681-A01 | CLIP, WIRE HARNESS | F-10-58 |
| H800-91303-000 | O-RING, 16MM | E-6-44 |
| H805-91301-000 | O-RING, 26X2.7 | E-3-34 |
| H881-90105-000 | BOLT, HEX., 6X12 | F-4-17 |
| H881-90110-000 | BOLT, HEX., 6X14 | F-10-36 |
| H921-15611-000 | CAP, OIL(YELLOW) | E-3-11 |
| H921-17936-000 | WASHER, PIVOT | F-2-7 |
| H921-17936-000 | WASHER, PIVOT | F-4-1 |
| H921-90302-000 | NUT, HEX., 16MM | F-8-20-16 |
| H921-90302-000 | NUT, HEX., 16MM | FOP-6-23 |
| H921-90302-000 | NUT, HEX., 16MM | FOP-6-1-16 |
| H921-90302-000 | NUT, HEX., 16MM | FOP-8-6-53 |
| H921-90302-000 | NUT, HEX., 16MM | FOP-8-7-58 |
| H921-90504-010 | WASHER, PLAIN, 6MM | F-8-10 |
| H921-90504-010 | WASHER, PLAIN, 6MM | FOP-8-6-58 |
| H921-90511-000 | WASHER, PLAIN, 10MM | F-10-50 |
| H921-90512-010 | WASHER, 6MM | FOP-8-6-59 |
| H921-90518-000 | WASHER, PLAIN, 8MM | F-2-37 |
| H921-90518-000 | WASHER, PLAIN, 8MM | F-8-10-28 |
| H921-90518-000 | WASHER, PLAIN, 8MM | FOP-8-6-60 |
| H921-90602-000 | CLIP, TUBE(B8) | F-10-55 |
| H952-32901-770 | TIE, CABLE(NATURAL)(2.4X92) | FOP-6-12 |
| H952-32901-770 | TIE, CABLE(NATURAL)(2.4X92) | FOP-8-6-37 |
| H958-90428-000 | WASHER B, THRUST, 14MM | F-2-33 |
| HCO-92101-04020-4J | BOLT, HEX., 4X20 | FOP-12-7 |
| HCO-92101-05016-4J | BOLT, HEX., 5X16 | FOP-8-6-68 |
| HCO-92101-06050-4J | BOLT, HEX., 6X50 | F-3-20 |
| HCO-93500-05010-4J | SCREW, PAN, 5X10 | FOP-8-6-69 |
| HCO-93500-05065-4J | SCREW, PAN, 5X65 | FOP-8-34 |
| HCO-93500-05065-4J | SCREW, PAN, 5X65 | FOP-8-2-39 |
| HCO-93500-06018-4J | SCREW, PAN, 6X18 | E-4-18 |
| HCO-93500-06025-4J | SCREW, PAN, 6X25 | F-8-20-20 |
| HCO-93600-06016-0A | SCREW, FLAT, 6X16 | E-5-23 |
| HCO-93700-05050-4J | SCREW, OVAL, 5X50 | F-3-21 |
| HCO-93901-250J0 | SCREW, TAPPING, 5X8 | FOP-8-6-70 |
| HCO-93901-251J0 | SCREW, TAPPING, 5X10 | FOP-8-6-71 |
| HCO-93901-252J0 | SCREW, TAPPING, 5X12 | FOP-8-6-72 |
| HCO-93901-446J0 | SCREW, TAPPING, 4X25 | FOP-11-9 |
| HCO-93903-254G0 | SCREW, TAPPING, 5X20 | E-13-9 |
| HCO-93903-262J0 | SCREW, TAPPING, 6X16 | FOP-8-6-73 |
| HCO-93905-255J0 | SCREW, TAPPING, 5X25 | FOP-8-6-74 |
| HCO-93913-142J0 | SCREW, TAPPING, 4X12 | F-8-13 |
| HCO-94001-04490-0S | NUT, HEX., 4MM | FOP-12-8 |
| HCO-94001-05490-0S | NUT, HEX., 5MM | F-2-47 |

| | | |
|--------------------|--------------------------|------------|
| HCO-94001-05490-0S | NUT, HEX., 5MM | FOP-8-35 |
| HCO-94001-05490-0S | NUT, HEX., 5MM | FOP-8-2-40 |
| HCO-94001-06080-0S | NUT, HEX., 6MM | E-19-31 |
| HCO-94001-06490-0S | NUT, HEX., 6MM | FOP-8-6-75 |
| HCO-94001-12490-0S | NUT, HEX., 12MM | F-10-63 |
| HCO-94002-05490-0S | NUT, HEX., 5MM | FOP-8-6-76 |
| HCO-94002-06490-0S | NUT, HEX., 6MM | F-8-14 |
| HCO-94103-05400 | WASHER, PLAIN, 5MM | FOP-6-25 |
| HCO-94103-05400 | WASHER, PLAIN, 5MM | FOP-6-1-18 |
| HCO-94109-20000 | WASHER, DRAIN PLUG, 20MM | E-5-24 |
| HCO-94109-20000 | WASHER, DRAIN PLUG, 20MM | E-9-20-26 |
| HCO-94111-04500 | WASHER, SPRING, 4MM | FOP-12-9 |
| HCO-94111-05400 | WASHER, SPRING, 5MM | FOP-6-26 |
| HCO-94111-05400 | WASHER, SPRING, 5MM | FOP-6-1-19 |
| HCO-94301-06100 | DOWEL PIN, 6X10 | E-6-47 |
| HCO-94301-08100 | DOWEL PIN, 8X10 | E-10-13 |
| HCO-94301-10120 | DOWEL PIN, 10X12 | E-7-17 |
| HCO-94301-10160 | DOWEL PIN, 10X16 | E-5-25 |
| HCO-94301-10160 | DOWEL PIN, 10X16 | E-6-48 |
| HCO-94301-10160 | DOWEL PIN, 10X16 | E-9-20-27 |
| HCO-94301-12160 | PIN A, DOWEL, 12X16 | E-10-14 |
| HCO-94301-14200 | DOWEL PIN, 14X20 | E-5-26 |
| HCO-94301-14200 | DOWEL PIN, 14X20 | E-6-49 |
| HCO-94301-14200 | DOWEL PIN, 14X20 | E-9-20-28 |
| HCO-94305-25203 | PIN, SPRING, 2.5X20 | F-10-64 |
| HCO-94510-14000 | CIRCLIP, EXTERNAL, 14MM | F-5-28 |
| HCO-94510-14000 | CIRCLIP, EXTERNAL, 14MM | F-5-1-30 |
| HCO-94540-03029 | E-RING, 3MM | FOP-8-6-77 |
| HCO-94540-04029 | E-RING, 4MM | F-2-48 |
| HCO-94540-04029 | E-RING, 4MM | FOP-8-6-78 |
| HCO-94540-06029 | E-RING, 6MM | F-2-49 |
| HCO-94540-06029 | E-RING, 6MM | F-8-10-29 |
| HCO-94540-06029 | E-RING, 6MM | FOP-8-36 |
| HCO-94540-06029 | E-RING, 6MM | FOP-8-2-41 |
| HCO-94540-06029 | E-RING, 6MM | FOP-8-4-28 |
| HCO-94540-07029 | E-RING, 7MM | FOP-8-6-79 |
| HCO-94540-10019 | E-RING, 10MM | F-4-35 |
| HCO-94540-12029 | E-RING, 12MM | F-2-50 |
| HCO-94540-15029 | E-RING, 15MM | F-11-45 |
| HCO-95001-35430-40 | TUBE, FUEL, 3.5X430 | E-18-31 |
| HCO-95001-80300-40 | TUBE, FUEL, 8X300 | F-9-14 |
| HCO-95003-07016-31 | TUBE, VINYL, 4X7X160 | E-15-24 |
| HCO-95005-12740-20 | TUBE, 12X740 | E-15-25 |
| HCO-95005-50140-30 | TUBE, 5X140 | F-3-22 |
| HCO-95005-50270-30 | TUBE, 5X270 | F-3-22 |
| HCO-95005-50950-30 | TUBE, 5X950 | F-10-65 |
| HCO-95005-70040-30 | TUBE, 7X40 | E-6-50 |
| HCO-95005-70075-30 | TUBE, 7X75 | E-4-10-12 |
| HCO-95005-70090-30 | TUBE, 7X90 | E-4-10-13 |
| HCO-95005-70120-30 | TUBE, 7X120 | E-4-10-14 |
| HCO-95005-70160-30 | TUBE, 7X160 | E-6-51 |
| HCO-95005-70200-30 | TUBE, 7X200 | E-6-52 |
| HCO-95011-62000 | RUBBER B. STAND STOPPER | F-8-20-21 |
| HCO-95701-06014-08 | BOLT, FLANGE, 6X14 | E-10-15 |
| HCO-95701-06018-09 | BOLT, FLANGE, 6X18 | E-6-53 |
| HCO-95701-06020-08 | BOLT, FLANGE, 6X20 | E-9-36 |
| HCO-95701-06020-08 | BOLT, FLANGE, 6X20 | E-9-20-29 |
| HCO-95701-06030-08 | BOLT, FLANGE, 6X30 | E-9-37 |
| HCO-95701-06032-08 | BOLT, FLANGE, 6X32 | E-9-20-30 |
| HCO-95701-08032-08 | BOLT, FLANGE, 8X32 | E-5-27 |
| HCO-95701-08050-08 | BOLT, FLANGE, 8X50 | E-10-16 |
| HCO-95701-08075-08 | BOLT, FLANGE, 8X75 | E-10-17 |
| HCO-95701-08090-08 | BOLT, FLANGE, 8X90 | E-9-20-31 |
| HCO-95701-08110-08 | BOLT, FLANGE, 8X110 | E-9-20-32 |
| HCO-95701-10105-08 | BOLT, FLANGE, 10X105 | E-10-18 |
| HCO-95701-10110-09 | BOLT, FLANGE, 10X110 | E-6-54 |
| HCO-95801-08035-09 | BOLT, FLANGE, 8X35 | F-10-66 |
| HCO-96211-07000 | BALL, STEEL, #7(7/32) | F-5-29 |
| HCO-96211-07000 | BALL, STEEL, #7(7/32) | F-5-1-31 |
| HCO-96211-09000 | BALL, STEEL, #9(9/32) | F-5-30 |
| HCO-96211-09000 | BALL, STEEL, #9(9/32) | F-5-1-32 |

| | | |
|--------------------|----------------------------|------------|
| HCO-96220-50080 | ROLLER, 5X8 | E-5-28 |
| HCO-96300-06025-00 | BOLT, FLANGE, 6X25 | E-10-19 |
| HCO-96300-06032-00 | BOLT, FLANGE, 6X32 | E-10-20 |
| HCO-9807B-5615P | PLUG, SPARK(KJ20DR-M11) | E-20-4 |
| HCO-9807B-5615W | PLUG, SPARK(SKJ20DR-M11) | E-20-4 |
| HCO-9807B-5617P | PLUG, SPARK(ZFR6K-11) | E-20-4 |
| HCO-9807B-5617W | PLUG, SPARK(IZFR6K-11) | E-20-4 |
| HCO-98200-41000 | FUSE, MINI(10A) | F-7-20-10 |
| HCO-98200-41500 | FUSE, MINI(15A) | F-7-20-11 |
| HCO-98200-43000 | FUSE, MINI(30A) | F-7-20-12 |
| HCO-99006-19000 | WRENCH, EYE, 19MM | F-13-11 |
| HCO-99008-02300 | BAG, TOOL, 230MM | F-13-12 |
| HGC1-38402-000 | SUSPENSION, AUDIBLE PILOT | FOP-6-2-11 |
| HGC1-38402-000 | SUSPENSION, AUDIBLE PILOT | FOP-6-3-11 |
| HGC1-38402-000 | SUSPENSION, AUDIBLE PILOT | FOP-6-4-11 |
| HGE1-17357-670 | JOINT A, BREATHER | F-10-4 |
| HGEV-90650-003 | BAND, HARNESS | E-14-34 |
| HGHB-16163-610 | CLIP, TUBE | E-18-1 |
| HHC4-90653-900 | CLIP, MUDGUARD | F-8-20-17 |
| HHN0-91305-A00 | O-RING, 37X2.4 | E-4-15 |
| HKJ2-90683-003 | CLIP, WIRE HARNESS | F-8-20-18 |
| HKM3-32161-003 | BAND, WIRE | F-3-2 |
| HKM3-32161-003 | BAND, WIRE | F-7-2 |
| HKM3-32161-003 | BAND, WIRE | F-10-7 |
| HKV7-17368-671 | CLAMP, PIPE | E-18-12 |
| HMB0-91359-000 | O-RING, 58.5X3.5 | F-4-33 |
| HMG9-35701-950 | BAND(BLACK 3.5X140) | F-8-10-1 |
| HMG9-35701-950 | BAND(BLACK 3.5X140) | FOP-8-6-40 |
| HMJ0-91301-003 | O-RING, 7.8X1.9(ARAI) | E-14-36 |
| HMJ0-91301-003 | O-RING, 7.8X1.9(ARAI) | E-18-10-52 |
| HMM4-90105-000 | SCREW, PAN, 6X10 | FOP-8-6-50 |
| HMM8-90501-610 | WASHER, PLAIN, 8MM | F-8-10-25 |
| HMM8-90502-610 | WASHER, PLAIN, 10MM | F-8-10-26 |
| HMN5-17195-000 | T-JOINT | E-6-7 |
| HMR5-16966-000 | JOINT, FUEL TUBE | F-9-7 |
| HMR5-16966-000 | JOINT, FUEL TUBE | F-9-15 |
| HMT8-18334-770 | NUT, FLANGE, 5MM | FOP-6-3 |
| HMT8-18334-770 | NUT, FLANGE, 5MM | FOP-6-1-2 |
| HMY1-16959-000 | JOINT, FUEL TUBE | E-4-10-2 |
| HMY5-91005-601 | BEARING, NEEDLE, 30X37X26 | F-5-20 |
| HMY5-91005-601 | BEARING, NEEDLE, 30X37X26 | F-5-1-22 |
| HMZ5-16952-000 | TUBE B, FUEL | E-18-10 |
| HP01-91212-003 | OIL SEAL, 31X46X7(NOK) | E-5-21 |
| HP0X-91321-003 | O-RING, 25X2.4(NOK) | F-2-45 |
| HP2A-37881-000 | GROMMET, TA SENSOR | E-15-14 |
| HP5A-13115-000 | CLIP, PISTON PIN | E-7-4 |
| HP64-31141-003 | PULLEY | E-19-6 |
| HP8A-13204-A01 | BOLT, CONNECTING ROD | E-7-5 |
| HPA9-91317-003 | O-RING, 33.2X2.4(NOK) | E-18-26 |
| HPC6-15233-000 | BOLT, SEALING, 18MM | E-5-7 |
| HPC6-90715-000 | DOWEL PIN, 13X20 | E-3-31 |
| HPC6-91324-000 | O-RING, 20.6X2.6 | E-6-46 |
| HPCX-12342-004 | SEAL, SPARK PLUG TUBE(NOK) | E-1-3 |
| HPCX-14744-014 | SCREW, TAPPET ADJUSTING | E-9-22 |
| HPCX-90017-013 | BOLT-WASHER, 16X49 | E-7-15 |
| HPD1-31138-004 | COVER, BEARING | E-19-5 |
| HPD1-31142-004 | NUT, PULLEY LOCK | E-19-7 |
| HPD1-31148-004 | SCREW-WASHER, 4X25 | E-19-11 |
| HPD1-90231-014 | NUT-WASHER, 5MM | E-19-30 |
| HPD6-90430-003 | WASHER, SEALING, 6MM | E-18-10-50 |
| HPE0-15231-000 | VALVE, RELIEF | E-5-5 |
| HPE0-90703-000 | DOWEL PIN, 18X22 | E-3-30 |
| HPE9-31145-941 | BOLT, STUD | E-19-8 |
| HPE9-31152-942 | BOLT-WASHER | E-19-13 |
| HPFB-30522-007 | SEAL, PLUG HOLE | E-20-2 |
| HPG6-15232-000 | SPRING, RELIEF VALVE | E-5-6 |
| HPGK-37835-A01 | O-RING | E-15-12 |
| HPH1-90015-013 | HOLDER, OIL FILTER | E-5-16 |
| HPH3-90011-000 | BOLT, FLANGE, 12MM | E-5-15 |
| HPJ7-31111-013 | BEARING, RR | E-19-3 |
| HPJ7-31114-013 | BEARING, FR | E-19-4 |

| | | |
|----------------|---------------------------------------|------------|
| HPJ7-31146-003 | SCREW | E-19-9 |
| HPJ7-91309-010 | O-RING, 11.5X3.5 | E-6-45 |
| HPK1-32742-003 | CLAMP, ENGINE SUB CORD | F-7-30-3 |
| HPK2-91307-005 | O-RING, 9.5X1.5(HONDA KIKAKI) | E-9-10-25 |
| HPLC-37880-004 | SENSOR ASSY., AIR TEMP | E-15-13 |
| HPLC-91301-000 | O-RING, 7.47X3.6 | E-14-37 |
| HPM3-90206-004 | NUT, TAPPET ADJUSTING | E-9-32 |
| HPNA-11106-300 | BOLT, SEALING, 20MM | E-3-2 |
| HPNA-11135-000 | ORIFICE, LOWER BLOCK | E-3-4 |
| HPNA-12204-305 | GUIDE, IN. VALVE(OS) | E-9-20-2 |
| HPNA-12205-305 | GUIDE, EX. VALVE(OS) | E-9-20-3 |
| HPNA-12341-000 | PACKING, CYLINDER HEAD COVER | E-1-2 |
| HPNA-13111-010 | PIN, PISTON | E-7-3 |
| HPNA-13321-003 | BEARING A, MAIN UPPER(BLUE) | E-7-9 |
| HPNA-13322-003 | BEARING B, MAIN UPPER(BLACK) | E-7-9 |
| HPNA-13323-003 | BEARING C, MAIN UPPER(BROWN) | E-7-9 |
| HPNA-13324-003 | BEARING D, MAIN UPPER(GREEN) | E-7-9 |
| HPNA-13325-003 | BEARING E, MAIN UPPER(YELLOW) | E-7-9 |
| HPNA-13326-003 | BEARING F, MAIN UPPER(PINK) | E-7-9 |
| HPNA-13341-003 | BEARING A, MAIN LOWER(BLUE) | E-7-11 |
| HPNA-13342-003 | BEARING B, MAIN LOWER(BLACK) | E-7-11 |
| HPNA-13343-003 | BEARING C, MAIN LOWER(BROWN) | E-7-11 |
| HPNA-13344-003 | BEARING D, MAIN LOWER(GREEN) | E-7-11 |
| HPNA-13345-003 | BEARING E, MAIN LOWER(YELLOW) | E-7-11 |
| HPNA-13346-003 | BEARING F, MAIN LOWER(PINK) | E-7-11 |
| HPNA-13432-000 | SPROCKET, DRIVEN(17T) | E-10-4 |
| HPNA-13441-004 | CHAIN(62L) | E-10-5 |
| HPNA-13450-004 | TENSIONER COMP., BALANCER SHAFT CHAIN | E-10-6 |
| HPNA-13460-004 | GUIDE COMP., BALANCER SHAFT CHAIN | E-10-7 |
| HPNA-13622-003 | PLATE, CRANK PULSER | E-7-13 |
| HPNA-14114-003 | PLATE, TDC PULSE | E-9-3 |
| HPNA-14115-000 | BOLT, SEALING, 14MM | E-9-4 |
| HPNA-14210-000 | SPROCKET, CAM CHAIN DRIVEN | E-9-6 |
| HPNA-14511-003 | STOPPER(TOOL) | E-9-10 |
| HPNA-14620-040 | ARM ASSY., ROCKER | E-9-14 |
| HPNA-14631-000 | SHAFT, ROCKER | E-9-17 |
| HPNA-14711-000 | VALVE, IN. | E-9-20 |
| HPNA-14744-004 | SCREW, TAPPET ADJUSTING | E-9-23 |
| HPNA-14762-003 | SPRING, EX. VALVE(GRAY) | E-9-25 |
| HPNA-14820-013 | MOTION COMP., LOST | E-9-20-7 |
| HPNA-17055-004 | GASKET A, INJECTOR BASE | E-14-11 |
| HPNA-90003-000 | BOLT, TENSIONER PIVOT | E-9-29 |
| HPNA-90004-000 | BOLT, CHAIN GUIDE | E-10-9 |
| HPNA-90005-003 | BOLT-WASHER, 11X155 | E-9-20-17 |
| HPNA-90006-003 | BOLT-WASHER, 11X95 | E-3-20 |
| HPNA-90011-003 | BOLT A, HEAD COVER | E-9-20-18 |
| HPNA-90031-004 | BOLT-WASHER, 10X30 | E-10-11 |
| HPNA-90032-000 | BOLT, FLANGE, 12X47 | E-9-30 |
| HPNA-90042-003 | BOLT, FLANGE, 10X32 | E-9-31 |
| HPNA-90703-300 | DOWEL PIN, 4.2X10.3 | E-9-34 |
| HPNA-90704-000 | KEY, 4.5X21 | E-7-16 |
| HPNA-90715-000 | DOWEL PIN, 13X14 | E-3-32 |
| HPNA-91214-014 | OIL SEAL, 80X98X10(ARAD) | E-3-33 |
| HPNA-91302-003 | O-RING, 7.45X3.61(NOK) | E-14-38 |
| HPNA-91302-004 | O-RING, CHAIN CASE | E-9-10-23 |
| HPNA-91307-003 | O-RING, 9.5X1.9 | E-3-36 |
| HPNA-91307-003 | O-RING, 9.5X1.9 | E-4-16 |
| HPNA-91307-003 | O-RING, 9.5X1.9 | E-9-10-26 |
| HPNA-91333-003 | O-RING, 15X1.9 | E-9-10-27 |
| HPNA-91333-003 | O-RING, 15X1.9 | E-9-20-25 |
| HPNB-37500-003 | SENSOR ASSY., CRANK | E-9-10-13 |
| HPNB-37510-003 | SENSOR ASSY., TDC | E-9-20-15 |
| HPNC-91212-004 | OIL SEAL, 43X58X7(ARAI) | E-9-10-22 |
| HPP4-90009-E01 | BOLT, SEALING, 6MM | E-18-10-45 |
| HPPA-13210-000 | ROD COMP., CONNECTING | E-7-6 |
| HPPA-13310-000 | CRANKSHAFT COMP. | E-7-8 |
| HPPA-14520-003 | ARM COMP., CAM CHAIN TENSIONER | E-9-11 |
| HPPA-14530-003 | GUIDE COMP., CAM CHAIN | E-9-12 |
| HPR3-91319-003 | O-RING, 13X1.5(ARAI) | E-3-37 |
| HPR4-11106-013 | BOLT, SEALING, 28MM | E-3-3 |
| HPR4-90401-000 | WASHER, SEALING, 28MM | E-3-29 |

| | | |
|----------------|--|------------|
| HPRA-15290-000 | BOLT COMP., OIL JET | E-3-9 |
| HPRB-14721-A00 | VALVE, EX. | E-9-21 |
| HPRB-15280-A00 | BODY COMP., OIL JET | E-3-8 |
| HPS4-36454-000 | FILTER COMP., ELECTRONIC AIR CONTROL VALVE | E-14-19 |
| HPT0-14775-000 | SEAT, VALVE SPRING | E-9-27 |
| HPT0-31147-003 | SCREW-WASHER | E-19-10 |
| HPT0-90206-004 | NUT, TAPPET ADJUSTING | E-9-33 |
| HPT2-91005-N01 | BEARING, THRUST(F) | F-5-21 |
| HPT2-91005-N01 | BEARING, THRUST(F) | F-5-1-23 |
| HPY3-17249-000 | SPRING, AIR FLOW TUBE | E-15-3 |
| HPY3-31215-004 | GEAR ASSY., PLANETARY | E-21-3 |
| HPY3-31218-004 | BALL, STEEL | E-21-6 |
| HPZ1-12210-003 | SEAL A, VALVE STEM(ARAD) | E-9-20-4 |
| HPZ1-12210-004 | SEAL A, VALVE STEM(NOK) | E-9-20-4 |
| HPZ1-12211-003 | SEAL B, VALVE STEM(ARAD) | E-9-20-5 |
| HPZ1-12211-004 | SEAL B, VALVE STEM(NOK) | E-9-20-5 |
| HPZ1-31105-003 | HOLDER ASSY., BRUSH | E-19-2 |
| HPZ1-31149-003 | SCREW | E-19-12 |
| HPZ1-31153-003 | BOLT | E-19-14 |
| HR40-13310-A00 | CRANKSHAFT COMP. | E-7-8 |
| HR40-14401-A01 | CHAIN(176L)(DAIDO) | E-9-8 |
| HR40-14633-A00 | SHAFT, EX. ROCKER | E-9-18 |
| HR40-15115-A01 | METAL, BALANCER SHAFT(DAIDO) | E-10-8 |
| HRAA-13620-A02 | SPROCKET COMP., CHAIN DRIVE | E-7-12 |
| HRAA-14624-A00 | ARM ASSY., EX. ROCKER | E-9-16 |
| HRAA-14647-A00 | WASHER, THRUST | E-9-19 |
| HRAA-14765-A00 | RETAINER, VALVE SPRING | E-9-26 |
| HRAA-15815-A02 | FILTER ASSY., SPOOL VALVE | E-9-20-9 |
| HRAA-15845-A01 | FILTER ASSY., VTC | E-9-20-13 |
| HRAD-13410-010 | SHAFT COMP., FR. BALANCER | E-10-2 |
| HRAD-13420-010 | SHAFT COMP., RR. BALANCER | E-10-3 |
| HRGM-14781-A01 | COTTER, VALVE(FUJI VALVE) | E-9-28 |
| HRNA-37260-A01 | SENSOR, OIL PRESSURE | E-3-16 |
| HRNA-37830-A01 | SENSOR ASSY., MAP | E-15-11 |
| HRAA-30520-007 | COIL COMP., PLUG HOLE | E-20-1 |
| HRTA-15400-003 | CARTRIDGE, OIL FILTER (MAHLE TENNEX) | E-5-10 |
| HRTA-15400-004 | CARTRIDGE, OIL FILTER (TOYO ROKI) | E-5-10 |
| HRWC-14540-A02 | GUIDE COMP. B, CAM CHAIN | E-9-13 |
| HS0A-91541-003 | CLIP, HARNESS BAND(BLACK) | E-3-38 |
| HS0A-91541-003 | CLIP, HARNESS BAND(BLACK) | E-9-10-35 |
| HS0A-91541-003 | CLIP, HARNESS BAND(BLACK) | F-7-7 |
| HS0A-91541-003 | CLIP, HARNESS BAND(BLACK) | F-7-10-17 |
| HSA0-90683-003 | CLIP, WIRE HARNESS, 25MM | E-18-1-15 |
| HSB2-90620-003 | BAND, WIRE HARNESS | F-7-10-15 |
| HSB2-90687-003 | CLIP, FUEL TUBE, 14 | E-14-35 |
| HSB2-90687-003 | CLIP, FUEL TUBE, 14 | F-7-10-16 |
| HSB6-91475-000 | CLIP, WIRE HARNESS(6.3MM) | FOP-8-6-65 |
| HSC2-90649-003 | BAND, WIRE HARNESS(NATURAL) | FOP-6-24 |
| HSC2-90649-003 | BAND, WIRE HARNESS(NATURAL) | FOP-6-1-17 |
| HSDA-39794-004 | RELAY ASSY., FUEL PUMP(DENSO) | F-7-20-5 |
| HSE0-53740-953 | CLIP, SENSOR HOSE | E-18-18 |
| HSE0-91547-003 | CLIP, HARNESS | E-18-27 |
| HSF1-91595-003 | CLAMP, FUEL HOSE | E-15-23 |
| HSH3-91599-A32 | CLAMP, PURGE HOSE | E-18-30 |
| HSM4-32134-003 | BAND, HARNESS OFFSET(10) | F-7-30-2 |
| HSM4-91558-003 | CLIP, TUBE(BLACK)(135MM) | E-18-29 |
| HSP0-91546-A01 | CLAMP, 18.5MM | E-9-10-28 |
| HSP0-91546-A01 | CLAMP, 18.5MM | E-13-7 |
| HSTK-91540-003 | CLIP, HARNESS BAND(BLACK) | FOP-11-6 |
| HSV1-91549-L01 | HOLDER, DRAIN TUBE | F-2-46 |
| HSV4-91540-003 | CLIP, HARNESS BAND(NATURAL) | E-4-17 |
| HSZ5-91531-003 | CLIP, TUBE, 3.5 | E-13-6 |
| HVD6-91360-003 | O-RING, 22.5X2.4 | E-5-22 |
| HVM0-16965-771 | CLAMP, HOSE | E-18-11 |
| HVM0-16965-771 | CLAMP, HOSE | F-7-30-1 |
| HVM0-46391-003 | CLIP, BRAKE PIPE(A) | F-2-24 |
| HZB5-90626-730 | CLIP(10.7MM) | F-10-69 |
| HZC0-63515-700 | CAP, L. SIDE COVER | F-8-10-21 |
| HZE2-16731-003 | CLIP, TUBE | E-18-1-1 |
| HZE2-90601-000 | WASHER, DRAIN PLUG, 12MM | E-6-39 |
| HZV0-90604-000 | CLIP, TUBE(B12) | E-18-24 |

| | | |
|----------------|---|------------|
| HZV0-90604-000 | CLIP, TUBE(B12)..... | E-18-1-14 |
| HZV0-90604-000 | CLIP, TUBE(B12)..... | F-9-12 |
| HZV1-24210-010 | SPRING COMP., CLICK..... | F-10-5 |
| HZV1-87538-C23 | LABEL, WARNING OPERATOR..... | F-12-11 |
| HZV1-90127-010 | BOLT, FLANGE, 8X60..... | E-15-20 |
| HZV3-90601-030 | CLAMP, TUBE(D17)..... | E-15-21 |
| HZV4-17704-010 | BAND, TUBE CLIP, 12.5MM..... | F-9-16 |
| HZV4-24221-010 | SPRING, CLICK ASSIST..... | F-10-6 |
| HZV4-36182-651 | CORD COMP., EMERGENCY..... | FOP-6-15 |
| HZV4-36182-651 | CORD COMP., EMERGENCY..... | FOP-6-1-9 |
| HZV4-36182-651 | CORD COMP., EMERGENCY..... | FOP-8-6-42 |
| HZV4-36182-651 | CORD COMP., EMERGENCY..... | FOP-8-7-39 |
| HZV4-36187-652 | CLIP, EMERGENCY LOCK..... | FOP-6-16 |
| HZV4-36187-652 | CLIP, EMERGENCY LOCK..... | FOP-6-1-10 |
| HZV4-36187-652 | CLIP, EMERGENCY LOCK..... | FOP-8-6-43 |
| HZV4-90302-000 | NUT, SELF-LOCK, 5MM..... | F-3-17 |
| HZV4-90304-000 | NUT, HEX., 6MM..... | FOP-8-6-54 |
| HZV4-90502-000 | WASHER, PLAIN, 5MM..... | FOP-8-31 |
| HZV4-90502-000 | WASHER, PLAIN, 5MM..... | FOP-8-2-36 |
| HZV4-90502-000 | WASHER, PLAIN, 5MM..... | FOP-8-6-57 |
| HZV4-90512-000 | WASHER, PLAIN, 6MM..... | F-2-36 |
| HZV4-90514-000 | WASHER, 10MM..... | F-10-49 |
| HZV5-12155-000 | METAL, ANODE..... | E-4-1 |
| HZV5-12214-000 | WASHER, SEALING(22MM)..... | E-3-39 |
| HZV5-16881-000 | TUBE D, FUEL..... | E-18-7 |
| HZV5-17838-000 | LINKAGE, PIVOT..... | F-2-1 |
| HZV5-24811-010 | HANDLE, REMOTE CONTROL..... | FOP-8-6-2 |
| HZV5-24812-000 | LEVER, HANDLE LOCK..... | FOP-8-6-3 |
| HZV5-24813-000 | GRIP, REMOTE CONTROL HANDLE..... | FOP-8-6-4 |
| HZV5-24814-010 | CAP, HANDLE..... | FOP-8-6-5 |
| HZV5-24815-010 | BLOCK, NEUTRAL LOCK..... | FOP-8-6-6 |
| HZV5-24816-000 | SPRING, REMOTE CONTROL HANDLE..... | FOP-8-6-7 |
| HZV5-24817-000 | PLATE, LEVER SETTING..... | FOP-8-6-8 |
| HZV5-24818-003 | CLAMP, HARNESS..... | FOP-8-6-9 |
| HZV5-24820-010 | HOUSING COMP., REMOTE CONTROL BOX(A)..... | FOP-8-6-10 |
| HZV5-24830-010 | HOUSING COMP., REMOTE CONTROL BOX(B)..... | FOP-8-6-11 |
| HZV5-24836-000 | HOUSING, REMOTE CONTROL BOX(C)..... | FOP-8-6-12 |
| HZV5-24841-000 | WHEEL, CONTROL..... | FOP-8-6-13 |
| HZV5-24845-000 | ARM COMP., SHIFT LINK..... | FOP-8-6-14 |
| HZV5-24850-000 | PLATE COMP., SLIDING..... | FOP-8-6-15 |
| HZV5-24854-000 | COLLAR, SLIDING PLATE..... | FOP-8-6-16 |
| HZV5-24855-000 | PIVOT, SHIFT..... | FOP-8-6-17 |
| HZV5-24860-000 | ARM COMP., LINK JOINT..... | FOP-8-6-18 |
| HZV5-24865-000 | BRACKET, LINK JOINT..... | FOP-8-6-19 |
| HZV5-24875-000 | WHEEL, ACCELERATOR..... | FOP-8-6-20 |
| HZV5-24876-000 | SPRING, ACCELERATOR WHEEL..... | FOP-8-6-21 |
| HZV5-24878-000 | LEVER, IDLE..... | FOP-8-6-22 |
| HZV5-24881-000 | PLATE, SPRING SETTING..... | FOP-8-6-23 |
| HZV5-24883-000 | SPRING, SHIFT CLICK..... | FOP-8-6-24 |
| HZV5-24884-000 | SPRING, CHOKE RETURN..... | FOP-8-6-25 |
| HZV5-24885-000 | SPACER, REMOTE CONTROL BOX..... | FOP-8-6-26 |
| HZV5-24887-000 | SPACER, CLICK SPRING..... | FOP-8-6-27 |
| HZV5-24891-000 | BLOCK, THROTTLE FRICTION..... | FOP-8-6-28 |
| HZV5-24892-000 | BOLT, FRICTION..... | FOP-8-6-29 |
| HZV5-24894-000 | SPACER, NEUTRAL SWITCH..... | FOP-8-6-30 |
| HZV5-24895-000 | CLAMP, POWER TILT CORD..... | FOP-8-6-31 |
| HZV5-24897-000 | PIPE, HARNESS GUIDE..... | FOP-8-6-32 |
| HZV5-24898-000 | SPACER, CABLE CLAMP..... | FOP-8-6-33 |
| HZV5-32823-003 | PLUG, INNER CONNECTOR..... | FOP-6-10 |
| HZV5-32823-003 | PLUG, INNER CONNECTOR..... | FOP-6-1-5 |
| HZV5-32823-003 | PLUG, INNER CONNECTOR..... | FOP-6-2-5 |
| HZV5-32823-003 | PLUG, INNER CONNECTOR..... | FOP-6-3-5 |
| HZV5-32823-003 | PLUG, INNER CONNECTOR..... | FOP-6-4-5 |
| HZV5-32823-003 | PLUG, INNER CONNECTOR..... | FOP-8-6-35 |
| HZV5-32823-003 | PLUG, INNER CONNECTOR..... | FOP-8-7-31 |
| HZV5-32823-003 | PLUG, INNER CONNECTOR..... | FOP-11-3 |
| HZV5-32824-003 | PLUG, OUTER CONNECTOR..... | FOP-6-11 |
| HZV5-32824-003 | PLUG, OUTER CONNECTOR..... | FOP-6-1-6 |
| HZV5-32824-003 | PLUG, OUTER CONNECTOR..... | FOP-6-2-6 |
| HZV5-32824-003 | PLUG, OUTER CONNECTOR..... | FOP-6-3-6 |
| HZV5-32824-003 | PLUG, OUTER CONNECTOR..... | FOP-6-4-6 |

| | | |
|----------------|-------------------------------|------------|
| HZV5-32824-003 | PLUG, OUTER CONNECTOR | FOP-8-6-36 |
| HZV5-32824-003 | PLUG, OUTER CONNECTOR | FOP-8-7-32 |
| HZV5-32824-003 | PLUG, OUTER CONNECTOR | FOP-11-4 |
| HZV5-35370-823 | SWITCH ASSY., POWER TRIM-TILT | FOP-8-6-39 |
| HZV5-36104-821 | TUBE, SPIRAL | F-10-67 |
| HZV5-36136-821 | SPRING, MOTOR | F-11-7 |
| HZV5-36180-033 | SWITCH ASSY., EMERGENCY STOP | FOP-6-14 |
| HZV5-36180-033 | SWITCH ASSY., EMERGENCY STOP | FOP-6-1-8 |
| HZV5-36180-033 | SWITCH ASSY., EMERGENCY STOP | FOP-8-6-41 |
| HZV5-36180-033 | SWITCH ASSY., EMERGENCY STOP | FOP-8-7-38 |
| HZV5-38410-003 | BUZZER COMP., WARNING | FOP-6-20 |
| HZV5-38410-003 | BUZZER COMP., WARNING | FOP-6-1-13 |
| HZV5-38410-003 | BUZZER COMP., WARNING | FOP-8-6-46 |
| HZV5-38410-003 | BUZZER COMP., WARNING | FOP-8-7-42 |
| HZV5-40102-000 | GROMMET, UNDER CASE | E-13-4 |
| HZV5-40102-000 | GROMMET, UNDER CASE | E-15-15 |
| HZV5-41171-000 | END, NIPPLE | F-3-10 |
| HZV5-41172-000 | NIPPLE, SENSOR | F-3-11 |
| HZV5-50214-003 | BUSH, SWIVEL CASE | F-11-9 |
| HZV5-50522-000 | BUSH, TILT ARM | F-10-23 |
| HZV5-56117-821 | RING, BACK UP | F-11-17 |
| HZV5-56118-820 | BUSH, MOTOR CODE | F-10-68 |
| HZV5-56513-000 | BUSH, LOWER CYLINDER | F-11-23 |
| HZV5-90081-010 | BOLT, SEALING, 22MM | E-5-19 |
| HZV5-90119-000 | SCREW, PAN, 6X8 | F-3-20-13 |
| HZV5-90119-000 | SCREW, PAN, 6X8 | F-10-37 |
| HZV5-90119-000 | SCREW, PAN, 6X8 | F-11-31 |
| HZV5-90125-000 | SCREW, 6X95 | FOP-8-6-52 |
| HZV5-90127-003 | SCREW, RIVET, 5X10 | F-10-38 |
| HZV5-90131-000 | BOLT, DRAIN PLUG | E-6-37 |
| HZV5-90302-003 | NUT, HEX., 20MM | F-2-32 |
| HZV5-90304-013 | NUT, SELF-LOCK(7/8-14UNF) | F-10-41 |
| HZV5-90307-003 | NUT, SELF-LOCK(3/8-24UNF) | F-10-45 |
| HZV5-90501-000 | WASHER, WAVE, 40MM | F-10-46 |
| HZV5-90502-000 | WASHER, WAVE, 26MM | F-10-47 |
| HZV5-90504-000 | WASHER, THRUST, 34MM | F-10-48 |
| HZV5-90552-000 | WASHER, PLAIN, 12MM | F-10-51 |
| HZV5-90557-000 | WASHER, 28MM | FOP-8-6-61 |
| HZV5-90559-000 | WASHER, PLAIN, 12MM | E-6-38 |
| HZV5-90559-000 | WASHER, PLAIN, 12MM | F-10-52 |
| HZV5-90559-000 | WASHER, PLAIN, 12MM | F-10-53 |
| HZV5-90563-000 | WASHER, PLAIN, 10MM | F-5-18 |
| HZV5-90563-000 | WASHER, PLAIN, 10MM | F-5-1-20 |
| HZV5-90563-000 | WASHER, PLAIN, 10MM | F-10-54 |
| HZV5-90651-000 | CIRCLIP, EXTERNAL, 39MM | F-10-57 |
| HZV5-90751-000 | PIN, LOCK, 6MM | FOP-8-6-62 |
| HZV5-90756-000 | DOWEL PIN, 6X10 | F-3-18 |
| HZV5-90756-000 | DOWEL PIN, 6X10 | F-3-20-18 |
| HZV5-90756-000 | DOWEL PIN, 6X10 | F-4-25 |
| HZV5-90772-000 | PIN, 6X6 | FOP-8-6-63 |
| HZV5-91151-000 | ROLLER, CLICK | FOP-8-6-64 |
| HZV5-91203-821 | OIL SEAL | F-11-33 |
| HZV5-91256-003 | OIL SEAL, 39.5X52X6(ARAI) | F-10-60 |
| HZV5-91302-821 | O-RING, 1.8X69.6 | F-11-35 |
| HZV5-91316-821 | O-RING, 3.5X38.7 | F-11-36 |
| HZV5-91352-000 | O-RING, 15.54X2.26 | F-10-61 |
| HZV5-91553-010 | COLLAR, C.D.I. UNIT CASE | E-13-8 |
| HZV5-91553-010 | COLLAR, C.D.I. UNIT CASE | E-15-22 |
| HZV5-91553-010 | COLLAR, C.D.I. UNIT CASE | E-20-10-6 |
| HZV5-91553-010 | COLLAR, C.D.I. UNIT CASE | F-7-10-18 |
| HZV5-91560-000 | COLLAR, STEERING ROD | F-10-62 |
| HZV5-91567-000 | COLLAR, LINK JOINT | FOP-8-6-66 |
| HZV5-91570-000 | COLLAR, DISTANCE, 6X10X43.5 | FOP-8-6-67 |
| HZV7-90508-000 | WASHER | F-2-35 |
| HZV7-90951-010 | NIPPLE, GREASE | F-10-59 |
| HZW1-04606-000 | STOPPER KIT, TILT | F-10-70 |
| HZW1-06411-020 | METAL KIT, ANODE | F-10-1 |
| HZW1-12217-010 | BOLT, SEALING, 20MM | E-5-1 |
| HZW1-15665-020 | PIPE COMP., OIL LEVEL | E-6-6 |
| HZW1-19210-B04 | IMPELLER, PUMP | F-4-2 |
| HZW1-19210-B04 | IMPELLER, PUMP | FOP-10-2 |

| | | |
|------------------|--------------------------------|------------|
| HZW1-19210-B04 | IMPELLER, PUMP | FOP-10-1-2 |
| HZW1-19223-B00 | LINER, PUMP | F-4-4 |
| HZW1-19223-B00 | LINER, PUMP | FOP-10-1-4 |
| HZW1-19252-000 | GROMMET, WATER TUBE | E-6-12 |
| HZW1-19253-B01 | RING, WATER TUBE SEAL | F-4-8 |
| HZW1-19253-B01 | RING, WATER TUBE SEAL | FOP-10-1-7 |
| HZW1-19286-B00 | PLATE, RUBBER SETTING | F-3-1 |
| HZW1-24102-B00 | PIN, SHIFTER, 8X47 | F-5-2 |
| HZW1-24102-B00 | PIN, SHIFTER, 8X47 | F-5-1-2 |
| HZW1-24103-B00 | RING, CROSS PIN | F-5-3 |
| HZW1-24103-B00 | RING, CROSS PIN | F-5-1-3 |
| HZW1-24327-000 | RING, STOPPER | F-2-11 |
| HZW1-31229-004 | STOPPER SET, SLEEVE | E-21-8 |
| HZW1-31247-004 | GEAR ASSY., INTERNAL | E-21-15 |
| HZW1-31249-004 | PACKING | E-21-16 |
| HZW1-31250-004 | LEVER SET | E-21-17 |
| HZW1-31261-004 | BOLT A, THROUGH | E-21-18 |
| HZW1-38551-000 | GROMMET, RELAY | F-7-10-8 |
| HZW1-40107-700 | GROMMET, UNDER CASE(C) | F-8-10-3 |
| HZW1-40204-000 | GROMMET, EXTENSION CASE | F-4-12 |
| HZW1-40210-710 | BUSH COMP., VERTICAL SHAFT | F-3-20-3 |
| HZW1-41102-B00 | GROMMET, GEAR CASE | F-3-4 |
| HZW1-41109-B00 | METAL COMP., ANODE | F-3-9 |
| HZW1-41116-B00 | SLINGER, OIL | F-4-14 |
| HZW1-50111-010ZC | HOUSING, LOWER MOUNTING | F-3-20-5 |
| HZW1-50156-010 | COLLAR, LOWER MOUNTING | F-3-20-7 |
| HZW1-50161-020ZC | HOUSING, LOWER CENTER MOUNTING | F-3-20-8 |
| HZW1-50201-040ZC | CASE, SWIVEL | F-10-15 |
| HZW1-50214-000 | BUSH, SWIVEL CASE | F-10-18 |
| HZW1-50301-070ZC | BRACKET, R. STERN | F-10-19 |
| HZW1-50311-070ZC | BRACKET, L. STERN | F-10-20 |
| HZW1-50527-010 | BRACKET, TILTING | F-10-24 |
| HZW1-50527-010 | BRACKET, TILTING | F-10-24 |
| HZW1-50529-010 | STOPPER, TILT | F-10-25 |
| HZW1-50529-010 | STOPPER, TILT | F-10-25 |
| HZW1-53238-010 | ROD, STEERING | F-10-26 |
| HZW1-56110-701 | ROD COMP., PISTON(B) | F-11-12 |
| HZW1-56113-701 | JOINT, DRIVE | F-11-13 |
| HZW1-56116-701 | FILTER B | F-11-16 |
| HZW1-56130-702 | PISTON COMP., FREE | F-11-20 |
| HZW1-56180-701 | VALVE COMP., RESERVOIR | F-11-22 |
| HZW1-56516-000 | RECEIVER, THRUST | F-10-28 |
| HZW1-56532-000 | PIN, UPPER CYLINDER | F-11-24 |
| HZW1-56532-000 | PIN, UPPER CYLINDER | F-11-24 |
| HZW1-56539-000 | COLLAR, LOWER CYLINDER | F-10-29 |
| HZW1-56851-703 | TANK, OIL | F-11-25 |
| HZW1-56860-701 | CAP COMP., OIL TANK | F-11-26 |
| HZW1-90013-000 | BOLT-WASHER, 6X25 | E-13-5 |
| HZW1-90013-000 | BOLT-WASHER, 6X25 | E-15-17 |
| HZW1-90014-000 | BOLT-WASHER, 8X35 | E-14-23 |
| HZW1-90014-000 | BOLT-WASHER, 8X35 | E-18-20 |
| HZW1-90014-000 | BOLT-WASHER, 8X35 | E-18-10-46 |
| HZW1-90102-000 | BOLT, 1/4-28UNF | F-10-31 |
| HZW1-90105-000 | BOLT, 3/8-24UNF | F-10-33 |
| HZW1-90106-004 | SCREW, PAN, 6X22(SPECIAL) | E-21-19 |
| HZW1-90107-004 | SCREW, PAN, 5X8 | E-21-20 |
| HZW1-90108-000 | BOLT, HEX., 10X235 | F-10-35 |
| HZW1-90113-702 | BOLT, RECESSED | F-11-27 |
| HZW1-90114-702 | BOLT, SOCKET(A) | F-11-28 |
| HZW1-90115-702 | BOLT, SOCKET(B) | F-11-29 |
| HZW1-90116-702 | BOLT, HEX. | F-11-30 |
| HZW1-90203-000 | NUT-WASHER, 8MM | F-7-10-13 |
| HZW1-90242-000 | NUT, LOCK, 64MM | F-4-20 |
| HZW1-90301-B00 | NUT, CASTLE, 18MM | F-5-13 |
| HZW1-90301-B00 | NUT, CASTLE, 18MM | F-5-1-14 |
| HZW1-90304-013 | NUT, SELF-LOCK(25X2.0) | F-10-42 |
| HZW1-90501-710 | WASHER, 26MM | F-3-20-15 |
| HZW1-90518-B00 | SHIM A, GEAR(0.10) | F-4-23 |
| HZW1-90519-B00 | SHIM B, GEAR(0.15) | F-4-23 |
| HZW1-90520-B00 | SHIM C, GEAR(0.30) | F-4-23 |
| HZW1-90521-B00 | SHIM D, GEAR(0.50) | F-4-23 |

| | | |
|----------------|---------------------------------|-------------|
| HZW1-90559-000 | WASHER, PLAIN, 12MM | F-3-20-16 |
| HZW1-90651-710 | CIRCLIP, INTERNAL, 40 | F-3-20-17 |
| HZW1-90652-702 | CIRCLIP, INTERNAL | F-11-32 |
| HZW1-90752-B02 | KEY, WOODRUFF | F-4-24 |
| HZW1-90752-B02 | KEY, WOODRUFF | FOP-10-4 |
| HZW1-90752-B02 | KEY, WOODRUFF | FOP-10-1-9 |
| HZW1-90758-B00 | PIN, SPLIT, 4.0 | F-5-19 |
| HZW1-90758-B00 | PIN, SPLIT, 4.0 | F-5-1-21 |
| HZW1-91054-B31 | BEARING, TAPER ROLLER, 30X62X40 | F-4-27 |
| HZW1-91101-003 | ROLLER, 3X12.8 | F-5-25 |
| HZW1-91101-003 | ROLLER, 3X12.8 | F-5-1-27 |
| HZW1-91207-013 | O-RING, 2.0X70.5 | F-11-34 |
| HZW1-91353-703 | O-RING, 1.9X11 | F-11-38 |
| HZW1-91354-701 | O-RING, 3.5X35.7 | F-11-39 |
| HZW1-91355-701 | O-RING, 3.5X41.7 | F-11-40 |
| HZW1-91356-B00 | O-RING, WATER PUMP | F-4-32 |
| HZW1-91356-B00 | O-RING, WATER PUMP | FOP-10-5 |
| HZW1-91356-B00 | O-RING, WATER PUMP | FOP-10-1-10 |
| HZW1-91357-701 | O-RING SET, 3.5X31.7 | F-11-41 |
| HZW1-91358-701 | SEAL, WATER | F-11-42 |
| HZW1-91358-701 | SEAL, WATER | F-11-42 |
| HZW1-91361-701 | PACKING | F-11-43 |
| HZW1-91554-000 | COLLAR, 8.5X14.5 | E-14-39 |
| HZW1-91554-000 | COLLAR, 8.5X14.5 | E-18-28 |
| HZW1-91554-000 | COLLAR, 8.5X14.5 | E-18-10-53 |
| HZW1-91557-701 | COLLAR, ORIFICE | F-11-44 |
| HZW2-90003-000 | BOLT-WASHER, 6X27(CT200) | E-20-10-4 |
| HZW2-90301-F00 | NUT, FLANGE, 6MM | E-14-33 |
| HZW4-90108-000 | SCREW, FLAT, 5X12 | FOP-8-6-51 |
| HZW4-90126-000 | BOLT, FLANGE, 8X45 | E-14-30 |
| HZW4-90151-000 | BOLT, FLANGE, 8X25 | E-14-31 |
| HZW4-90156-000 | BOLT, FLANGE, 8X50 | E-3-26 |
| HZW4-90162-000 | BOLT, FLANGE, 10X70 | E-3-27 |
| HZW4-90162-000 | BOLT, FLANGE, 10X70 | E-9-10-21 |
| HZW4-90163-000 | BOLT, FLANGE, 10X80 | E-19-28 |
| HZW4-90164-000 | BOLT, FLANGE, 10X90 | E-21-21 |
| HZW4-90170-000 | BOLT, FLANGE, 10X45 | E-4-11 |
| HZW4-90306-003 | NUT, FLANGE, 10MM | F-10-44 |
| HZW4-90401-000 | WASHER, PLAIN, 4MM | FOP-8-6-55 |
| HZW4-90402-000 | WASHER, PLAIN, 5MM | FOP-8-6-56 |
| HZW4-91301-003 | O-RING, 6.9X1.45 | F-3-19 |
| HZW5-06241-U00 | SPACER KIT, REMOTE CONTROL BOX | FOP-8-2 |
| HZW5-06241-U10 | SPACER KIT, REMOTE CONTROL BOX | FOP-8-2-2 |
| HZW5-06900-U00 | BOLT KIT, SIDE REMOTE CONTROL | FOP-9-1 |
| HZW5-15113-000 | RUBBER, OIL PUMP | E-6-3 |
| HZW5-15331-003 | ROTOR, INNER OIL PUMP | E-5-8 |
| HZW5-15341-003 | ROTOR, OUTER OIL PUMP | E-5-9 |
| HZW5-16081-010 | SCREW-WASHER | E-18-10-20 |
| HZW5-16086-000 | COLLAR | E-18-10-23 |
| HZW5-16087-000 | WASHER, PLAIN | E-18-10-24 |
| HZW5-16708-003 | COVER, PUMP(B) | E-18-10-28 |
| HZW5-16715-023 | COVER, PUMP(A) | E-18-10-29 |
| HZW5-16733-000 | GROMMET, VAPOR SEPARATOR | E-18-10-34 |
| HZW5-16735-003 | PUMP UNIT, FUEL | E-18-10-37 |
| HZW5-16915-000 | SUSPENSION, STRAINER | E-18-9 |
| HZW5-24810-U01 | HOUSING ASSY., L. INNER | FOP-8-3 |
| HZW5-24810-U01 | HOUSING ASSY., L. INNER | FOP-8-2-3 |
| HZW5-24810-U11 | HOUSING ASSY., R. INNER | FOP-8-2-4 |
| HZW5-24811-U01 | HANDLE, REMOTE CONTROL | FOP-8-4 |
| HZW5-24811-U01 | HANDLE, REMOTE CONTROL | FOP-8-2-5 |
| HZW5-24812-U01 | COVER, L. GRIP | FOP-8-5 |
| HZW5-24812-U01 | COVER, L. GRIP | FOP-8-2-6 |
| HZW5-24813-U01 | GRIP, REMOTE CONTROL HANDLE | FOP-8-6 |
| HZW5-24813-U01 | GRIP, REMOTE CONTROL HANDLE | FOP-8-2-7 |
| HZW5-24813-U21 | COVER, DUAL GRIP | FOP-8-2-8 |
| HZW5-24814-U01 | CAP, GRIP | FOP-8-7 |
| HZW5-24814-U01 | CAP, GRIP | FOP-8-2-9 |
| HZW5-24815-U01 | CAP, SWITCH | FOP-8-8 |
| HZW5-24816-U01 | BUTTON, THROTTLE | FOP-8-9 |
| HZW5-24816-U01 | BUTTON, THROTTLE | FOP-8-2-10 |
| HZW5-24816-U01 | BUTTON, THROTTLE | FOP-8-4-8 |

| | | |
|----------------|-----------------------------------|------------|
| HZW5-24817-U01 | PLATE, HANDLE | FOP-8-10 |
| HZW5-24817-U01 | PLATE, HANDLE | FOP-8-2-11 |
| HZW5-24818-U01 | PLATE, CABLE CLAMP | FOP-8-11 |
| HZW5-24818-U01 | PLATE, CABLE CLAMP | FOP-8-2-12 |
| HZW5-24819-U01 | BRACKET, REMOTE CONTROL | FOP-8-12 |
| HZW5-24819-U01 | BRACKET, REMOTE CONTROL HOUSING | FOP-8-2-13 |
| HZW5-24825-U01 | HOUSING, LEAD | FOP-8-14 |
| HZW5-24825-U01 | HOUSING, LEAD | FOP-8-2-15 |
| HZW5-24826-U01 | PLATE, DWELL | FOP-8-15 |
| HZW5-24826-U01 | PLATE, DWELL | FOP-8-2-16 |
| HZW5-24826-U01 | PLATE, DWELL | FOP-8-4-10 |
| HZW5-24831-U01 | TERMINAL, CABLE | FOP-8-16 |
| HZW5-24831-U01 | TERMINAL, CABLE | FOP-8-2-17 |
| HZW5-24831-U01 | TERMINAL, CABLE | FOP-8-4-12 |
| HZW5-24832-U01 | SPACER, CABLE CLAMP | FOP-8-17 |
| HZW5-24832-U01 | SPACER, CABLE CLAMP | FOP-8-2-18 |
| HZW5-24832-U01 | SPACER, CABLE CLAMP | FOP-8-4-13 |
| HZW5-24834-U01 | PACKING, SINGLE | FOP-8-18 |
| HZW5-24834-U21 | PACKING, DUAL | FOP-8-2-19 |
| HZW5-31217-003 | ROTOR COMP. | E-21-5 |
| HZW5-31631-003 | ROTOR ASSY. | E-19-16 |
| HZW5-31639-003 | END COVER, RR. | E-19-19 |
| HZW5-31644-003 | BUSH, INSULATION | E-19-20 |
| HZW5-31710-003 | RECTIFIER ASSY. | E-19-21 |
| HZW5-32168-003 | BAND | E-18-10-44 |
| HZW5-35370-U02 | SWITCH ASSY., POWER TRIM-TILT | FOP-8-20 |
| HZW5-35370-U02 | SWITCH ASSY., POWER TRIM-TILT (A) | FOP-8-2-22 |
| HZW5-35370-U12 | SWITCH ASSY., POWER TRIM-TILT (B) | FOP-8-2-23 |
| HZW5-35673-003 | SENSOR ASSY., WATER TEMPERATURE | E-9-10-11 |
| HZW5-50151-000 | MOUNT COMP., UPPER RUBBER | F-10-12 |
| HZW5-50155-000 | RUBBER COMP., LOWER MOUNT | F-3-20-6 |
| HZW5-50341-010 | ROD, ADJUSTING | F-10-21 |
| HZW5-90002-013 | BOLT, SPECIAL, 8MM | E-5-14 |
| HZW5-90011-010 | BOLT, SPECIAL ADJUSTER | E-19-23 |
| HZW5-90018-000 | BOLT, FLANGE, 6X20 | E-5-18 |
| HZW5-90018-000 | BOLT, FLANGE, 6X20 | E-9-20-21 |
| HZW5-90018-000 | BOLT, FLANGE, 6X20 | E-20-10-5 |
| HZW5-90018-000 | BOLT, FLANGE, 6X20 | F-7-20-8 |
| HZW5-90021-U00 | BOLT, SPECIAL, 6X220 | FOP-9-2 |
| HZW5-90101-U00 | SCREW, PAN, 5X16 | FOP-8-22 |
| HZW5-90101-U00 | SCREW, PAN, 5X16 | FOP-8-2-25 |
| HZW5-90101-U00 | SCREW, PAN, 5X16 | FOP-8-4-20 |
| HZW5-90102-U00 | SCREW, PAN, 5X10 | FOP-8-23 |
| HZW5-90102-U00 | SCREW, PAN, 5X10 | FOP-8-2-26 |
| HZW5-90103-U01 | SCREW, PAN, 5X20 | FOP-8-24 |
| HZW5-90103-U01 | SCREW, PAN, 5X20 | FOP-8-2-27 |
| HZW5-90104-U00 | SCREW, PAN, 5X18 | FOP-8-25 |
| HZW5-90104-U00 | SCREW, PAN, 5X18 | FOP-8-2-28 |
| HZW5-90105-U01 | SCREW, PAN, 4X10 | FOP-8-26 |
| HZW5-90105-U01 | SCREW, PAN, 4X10 | FOP-8-2-29 |
| HZW5-90106-U00 | SCREW, PAN, 6X18 | FOP-8-27 |
| HZW5-90106-U00 | SCREW, PAN, 6X18 | FOP-8-2-30 |
| HZW5-90107-U00 | SCREW, PAN, 5X40 | FOP-8-28 |
| HZW5-90107-U00 | SCREW, PAN, 5X40 | FOP-8-2-31 |
| HZW5-90108-U00 | SCREW, PAN, 5X55 | FOP-8-2-32 |
| HZW5-90109-000 | SCREW, PAN, 5X40 | FOP-6-22 |
| HZW5-90109-000 | SCREW, PAN, 5X40 | FOP-6-1-15 |
| HZW5-90109-000 | SCREW, PAN, 5X40 | FOP-6-2-14 |
| HZW5-90109-000 | SCREW, PAN, 5X40 | FOP-6-3-14 |
| HZW5-90109-000 | SCREW, PAN, 5X40 | FOP-6-4-14 |
| HZW5-90203-010 | NUT, FLANGE, 8MM | E-19-29 |
| HZW5-90301-U00 | NUT, HEX., 5MM | FOP-8-29 |
| HZW5-90301-U00 | NUT, HEX., 5MM | FOP-8-2-33 |
| HZW5-90302-003 | NUT, FLANGE, 12MM | F-3-20-14 |
| HZW5-90302-003 | NUT, FLANGE, 12MM | F-10-40 |
| HZW5-90302-U21 | NUT, HEX., 5MM | FOP-8-2-34 |
| HZW5-90303-000 | NUT, HEX., 18MM | F-4-21 |
| HZW5-90304-000 | NUT, ADJUSTER ROD | F-10-43 |
| HZW5-90501-U00 | WASHER, LOCK, 5MM | FOP-8-30 |
| HZW5-90501-U00 | WASHER, LOCK, 5MM | FOP-8-2-35 |
| HZW5-90501-U00 | WASHER, LOCK, 5MM | FOP-8-4-26 |

| | | |
|------------------|---------------------------------------|------------|
| HZW5-90502-U00 | WASHER, LOCK, 6MM | FOP-8-32 |
| HZW5-90502-U00 | WASHER, LOCK, 6MM | FOP-8-2-37 |
| HZW5-90503-U00 | WASHER, PLAIN, 5MM | FOP-8-33 |
| HZW5-90503-U00 | WASHER, PLAIN, 5MM | FOP-8-2-38 |
| HZW5-90509-711 | WASHER, THRUST BEARING | F-5-15 |
| HZW5-90509-711 | WASHER, THRUST BEARING | F-5-1-16 |
| HZW5-90511-U00 | COLLAR, DISTANCE(A) | FOP-9-3 |
| HZW5-90512-U00 | COLLAR, DISTANCE(B) | FOP-9-4 |
| HZW5-90548-710 | SHIM A, THRUST(0.10) | F-5-1-19 |
| HZW5-90549-710 | SHIM B, THRUST(0.15) | F-5-1-19 |
| HZW5-90550-710 | SHIM C, THRUST(0.30) | F-5-1-19 |
| HZW5-90551-710 | SHIM D, THRUST(0.50) | F-5-1-19 |
| HZW5-90601-030 | CLAMP, TUBE(D10.7) | E-18-22 |
| HZW5-91056-003 | BEARING, NEEDLE(25X32X26) | F-5-24 |
| HZW5-91056-003 | BEARING, NEEDLE(25X32X26) | F-5-1-26 |
| HZW5-91201-003 | OIL SEAL, 46X60X9 | E-5-20 |
| HZW5-91202-003 | SEAL, WATER, 22X35X7 | E-6-43 |
| HZW5-91251-003 | OIL SEAL, 14X26X6 | F-2-43 |
| HZW7-24810-U01 | HOUSING ASSY., R. INNER | FOP-8-4-2 |
| HZW7-24811-U01 | HANDLE, REMOTE CONTROL | FOP-8-4-3 |
| HZW7-24812-U01 | COVER, GRIP | FOP-8-4-4 |
| HZW7-24813-U01 | ARM, NEUTRAL LOCK | FOP-8-4-5 |
| HZW7-24814-U01 | COVER, LOCK ARM | FOP-8-4-6 |
| HZW7-24815-U01 | SPRING, NEUTRAL LOCK ARM | FOP-8-4-7 |
| HZW7-24817-U01 | SHAFT, THROTTLE BUTTON | FOP-8-4-9 |
| HZW7-24832-U01 | HOLDER, NEUTRAL LOCK | FOP-8-4-14 |
| HZW7-24833-U01 | BASE | FOP-8-4-15 |
| HZW7-32530-U00 | SUB HARNESS ASSY., POWER | FOP-8-19 |
| HZW7-32530-U00 | SUB HARNESS ASSY., POWER TRIM-TILT(A) | FOP-8-2-20 |
| HZW7-32530-U10 | SUB HARNESS ASSY., POWER TRIM-TILT(B) | FOP-8-2-21 |
| HZW7-32530-U20 | SUB HARNESS ASSY., POWER TRIM-TILT(C) | FOP-8-4-16 |
| HZW7-35370-U02 | SWITCH ASSY., POWER TRIM-TILT (C) | FOP-8-4-17 |
| HZW7-87703-U00 | MARK, FLUSH MOUNT | FOP-8-4-19 |
| HZW7-90101-U01 | SCREW, TRUSS, 4X12 | FOP-8-4-21 |
| HZW7-90102-U01 | SCREW, PAN, 5X30 | FOP-8-4-22 |
| HZW7-90103-U01 | SCREW, PAN, 6X35 | FOP-8-4-23 |
| HZW7-90104-U01 | SCREW, TAPPING, 6X30 | FOP-8-4-24 |
| HZW7-90301-U01 | NUT, HEX., 6MM | FOP-8-4-25 |
| HZW7-90502-U00 | WASHER, PLAIN, 6MM | FOP-8-4-27 |
| HZW9-19279-010 | SPRING, FLUSH VALVE | E-6-16 |
| HZW9-19291-000 | VALVE, FLASH | E-6-18 |
| HZW9-19297-000 | PACKING, FLASH VALVE | E-6-20 |
| HZW9-19303-003 | RUBBER RING | E-9-10-29 |
| HZW9-19317-000 | O-RING, THERMOSTAT COVER | E-6-21 |
| HZW9-32114-730 | BRACKET, CLIP B | E-3-13 |
| HZW9-87702-800 | MARK, FAST IDLE | FOP-8-6-48 |
| HZW9-90008-000 | BOLT, FLANGE, 8X35 | FOP-8-6-49 |
| HZW9-90009-000 | BOLT, FLANGE, 6X23 | F-10-30 |
| HZW9-90011-000 | BOLT, FLANGE, 6X14(CT200) | E-3-21 |
| HZW9-90011-000 | BOLT, FLANGE, 6X14(CT200) | E-9-10-14 |
| HZW9-90011-000 | BOLT, FLANGE, 6X14(CT200) | F-7-10-9 |
| HZW9-90013-000 | BOLT, FLANGE, 6X12 | F-7-4 |
| HZW9-90013-000 | BOLT, FLANGE, 6X12 | F-7-10-10 |
| HZW9-90013-000 | BOLT, FLANGE, 6X12 | F-7-20-7 |
| HZW9-90016-000 | BOLT, FLANGE, 6X25 | E-3-22 |
| HZW9-90016-000 | BOLT, FLANGE, 6X25 | E-5-17 |
| HZW9-90016-000 | BOLT, FLANGE, 6X25 | E-6-27 |
| HZW9-90016-000 | BOLT, FLANGE, 6X25 | E-18-21 |
| HZW9-90016-000 | BOLT, FLANGE, 6X25 | E-18-10-47 |
| HZW9-90101-003 | BOLT, OIL CHECK | F-3-12 |
| HZW9-90102-000 | BOLT, FLANGE, 6X12 | E-6-36 |
| HZW9-90102-000 | BOLT, FLANGE, 6X12 | F-2-30 |
| HZW9-90103-010 | BOLT, FLANGE, 6X12 | F-3-20-10 |
| HZW9-90105-000 | BOLT, FLANGE, 6X20 | E-6-28 |
| HZW9-90105-000 | BOLT, FLANGE, 6X20 | F-2-31 |
| HZW9-90105-000 | BOLT, FLANGE, 6X20 | F-4-18 |
| HZW9-90105-000 | BOLT, FLANGE, 6X20 | F-10-34 |
| HZW9-90506-000 | WASHER, WAVE, 10MM | F-8-10-27 |
| HZX1-63100-R00ZA | COVER ASSY., ENGINE *T107* BAY BLUE | F-8-1 |
| HZX1-63100-R00ZA | COVER ASSY., ENGINE *T107* BAY BLUE | F-8-1 |
| HZX1-63100-R01ZA | COVER ASSY., ENGINE *T107* BAY BLUE | F-8-1 |

| | | |
|------------------|-------------------------------------|------------|
| HZX1-63100-R01ZA | COVER ASSY., ENGINE *T107* BAY BLUE | F-8-1 |
| HZX1-63100-R02ZA | COVER ASSY., ENGINE *T107* BAY BLUE | F-8-1 |
| HZX1-63100-R02ZA | COVER ASSY., ENGINE *T107* BAY BLUE | F-8-1 |
| HZX1-87132-R00 | MARK, R. SIDE STRIPE | F-12-14 |
| HZX1-87133-R00 | MARK, L. SIDE STRIPE | F-12-15 |
| HZX1-90101-R00 | BOLT, SOCKET, 6X20 | F-8-7 |
| HZX1-90133-R00 | BOLT, SOCKET, 6X16 | F-8-9 |
| HZX2-30280-003 | BREAKER ASSY. | F-11-1 |
| HZX2-30280-003 | BREAKER ASSY. | F-11-1 |
| HZX2-31106-003 | BRUSH ASSY. | F-11-2 |
| HZX2-31106-003 | BRUSH ASSY. | F-11-2 |
| HZX2-36122-003 | BRACKET ASSY. | F-11-4 |
| HZX2-36122-003 | BRACKET ASSY. | F-11-4 |
| HZX2-41102-E00ZC | COVER, GEAR CASE | F-3-5 |
| HZX2-41107-C00ZC | TAB, TRIM | F-3-8 |
| HZX2-90004-000 | BOLT, FLANGE, 6X18 | E-4-18 |
| HZX2-90129-000 | BOLT, HEX., 12X130 | F-10-39 |
| HZX2-90502-003 | WASHER, WAVE, 8MM | F-8-10-30 |
| HZX2-91352-003 | O-RING, 1.68X7.25 | F-11-37 |
| HZX2-91358-003 | SEAL, WATER | F-11-42 |
| HZX2-91358-003 | SEAL, WATER | F-11-42 |
| HZY1-90205-000 | NUT, SELF-LOCK, 6MM | F-3-16 |
| HZY1-90650-003 | TIE, CABLE | FOP-11-5 |
| HZY3-13391-000 | RETAINER, SPRING | E-7-18 |
| HZY3-13391-010 | RETAINER, SPRING | E-7-18 |
| HZY3-13398-003 | SPRING, SUPPORT | E-7-20 |
| HZY3-16011-000 | VALVE SET, FLOAT | E-18-10-1 |
| HZY3-16013-000 | FLOAT SET | E-18-10-2 |
| HZY3-16024-000 | SCREW SET, DRAIN | E-18-10-7 |
| HZY3-16026-000 | JOINT SET | E-18-10-8 |
| HZY3-16041-000 | PLATE | E-18-10-10 |
| HZY3-16042-000 | HOLDER | E-18-10-11 |
| HZY3-16061-000 | COVER, WATER JACKET | E-18-10-12 |
| HZY3-16072-000 | O-RING | E-18-10-13 |
| HZY3-16073-000 | O-RING | E-18-10-14 |
| HZY3-16074-000 | O-RING | E-18-10-15 |
| HZY3-16075-000 | O-RING | E-18-10-16 |
| HZY3-16076-000 | O-RING | E-18-10-17 |
| HZY3-16077-000 | O-RING | E-18-10-18 |
| HZY3-16078-000 | O-RING | E-18-10-19 |
| HZY3-16082-000 | SCREW, PAN | E-18-10-21 |
| HZY3-16083-000 | SCREW, WASHER | E-18-10-22 |
| HZY3-16087-000 | WASHER, PLAIN | E-18-10-25 |
| HZY3-16088-000 | COLLAR | E-18-10-26 |
| HZY3-16721-000 | INSULATOR | E-18-10-31 |
| HZY3-16733-000 | GROMMET, VAPOR SEPARATOR | E-18-10-35 |
| HZY3-16752-000 | JOINT, FUEL PIPE | E-14-8 |
| HZY3-16752-000 | JOINT, FUEL PIPE | E-18-10-39 |
| HZY3-16807-003 | BUFFER, PLATE | E-18-1-4 |
| HZY3-16900-003 | STRAINER COMP., FUEL | E-18-1-5 |
| HZY3-16901-003 | STRAINER, FUEL | E-18-1-6 |
| HZY3-16904-003 | SCREW, PAN, 5X12 | E-18-1-7 |
| HZY3-16911-010 | SCREEN COMP., FUEL STRAINER | E-18-10-41 |
| HZY3-16912-003 | CUP, FUEL STRAINER | E-18-1-8 |
| HZY3-16913-000 | SPRING, SET | E-18-10-42 |
| HZY3-16915-010 | SUSPENSION, STRAINER | E-18-1-10 |
| HZY3-16918-003 | O-RING | E-18-1-11 |
| HZY3-16919-003 | PLATE | E-18-1-12 |
| HZY3-17738-000 | PLUG, FUEL TUBE | F-9-8 |
| HZY3-19270-000 | NUT, WATER MOUTH | F-9-9 |
| HZY3-19271-000 | JOINT, WATER HOSE | F-9-10 |
| HZY3-19272-000 | SEAT, WATER MOUTH | F-9-11 |
| HZY3-19300-023 | THERMOSTAT ASSY. | E-9-10-3 |
| HZY3-23173-010 | RUBBER, MOUNT CASE SEAL | E-6-24 |
| HZY3-24318-000 | SPRING, SHIFT ROD | F-4-10 |
| HZY3-24618-000 | PIVOT, SHIFT | F-2-15 |
| HZY3-24619-000 | PLATE, LOCK | F-2-17 |
| HZY3-30280-003 | BREAKER ASSY. | F-11-1 |
| HZY3-30280-003 | BREAKER ASSY. | F-11-1 |
| HZY3-31106-003 | BRUSH ASSY. | F-11-2 |
| HZY3-31106-003 | BRUSH ASSY. | F-11-2 |

| | | |
|------------------|---------------------------------|------------|
| HZY3-31116-000 | BOSS, FLYWHEEL | E-5-13 |
| HZY3-31207-003 | CLUTCH COMP., OVERRUNNING | E-21-2 |
| HZY3-31246-003 | SHAFT ASSY., GEAR | E-21-14 |
| HZY3-32128-000 | BRACKET, SENSOR CORD | E-15-10 |
| HZY3-32411-003 | COVER, STARTER TERMINAL | F-7-10-3 |
| HZY3-35470-023 | SWITCH ASSY., NEUTRAL | F-2-22 |
| HZY3-35645-000 | STAY, POWER TILT SWITCH | F-8-20-3 |
| HZY3-35673-003 | SENSOR ASSY., WATER TEMPERATURE | E-3-15 |
| HZY3-35673-003 | SENSOR ASSY., WATER TEMPERATURE | E-4-7 |
| HZY3-35673-003 | SENSOR ASSY., WATER TEMPERATURE | E-9-10-12 |
| HZY3-36122-013 | BRACKET ASSY. | F-11-4 |
| HZY3-36122-013 | BRACKET ASSY. | F-11-4 |
| HZY3-36122-013 | BRACKET ASSY. | F-11-4 |
| HZY3-36123-013 | ARMATURE COMP. | F-11-5 |
| HZY3-36123-013 | ARMATURE COMP. | F-11-5 |
| HZY3-36163-003 | VALVE ASSY., AIR BYPASS | E-14-16 |
| HZY3-40119-003 | BAND, UNDER CASE GROMMET | F-8-10-4 |
| HZY3-40219-023 | WIRE, LEAD(1.5X116MM) | F-11-8 |
| HZY3-50381-000 | SHAFT, TILTING | F-10-22 |
| HZY3-56170-013 | VALVE COMP., MANUAL | F-11-21 |
| HZY3-58130-T00 | PROPELLER COMP., THREE BLADES | F-5-11 |
| HZY3-58130-T10 | PROPELLER COMP., THREE BLADES | F-5-11 |
| HZY3-58130-T20 | PROPELLER COMP., THREE BLADES | F-5-11 |
| HZY3-58130-T30 | PROPELLER COMP., THREE BLADES | F-5-11 |
| HZY3-58130-T40 | PROPELLER COMP., THREE BLADES | F-5-11 |
| HZY3-58130-T50 | PROPELLER COMP., THREE BLADES | F-5-11 |
| HZY3-58130-V01ZA | PROPELLER COMP., THREE BLADES | F-5-11 |
| HZY3-58130-V11ZA | PROPELLER COMP., THREE BLADES | F-5-11 |
| HZY3-58130-V21ZA | PROPELLER COMP., THREE BLADES | F-5-11 |
| HZY3-58130-V31ZA | PROPELLER COMP., THREE BLADES | F-5-11 |
| HZY3-58130-V41ZA | PROPELLER COMP., THREE BLADES | F-5-11 |
| HZY3-58130-V51ZA | PROPELLER COMP., THREE BLADES | F-5-11 |
| HZY3-58180-T00 | PROPELLER COMP., THREE BLADES | F-5-1-12 |
| HZY3-58180-T10 | PROPELLER COMP., THREE BLADES | F-5-1-12 |
| HZY3-58180-T20 | PROPELLER COMP., THREE BLADES | F-5-1-12 |
| HZY3-58180-T30 | PROPELLER COMP., THREE BLADES | F-5-1-12 |
| HZY3-58180-T40 | PROPELLER COMP., THREE BLADES | F-5-1-12 |
| HZY3-63107-000 | BRACKET, HOOK | F-8-3 |
| HZY3-63107-000 | BRACKET, HOOK | F-8-3 |
| HZY3-63107-000 | BRACKET, HOOK | F-8-3 |
| HZY3-63107-000 | BRACKET, HOOK | F-8-3 |
| HZY3-63108-000 | DAMPER, HOOK | F-8-4 |
| HZY3-63119-000 | SPRING, LOCK ADJUSTER | F-8-5 |
| HZY3-63201-000ZC | LEVER, COVER LOCK | F-8-10-10 |
| HZY3-63205-000 | BUSH A, COVER LOCK | F-2-25 |
| HZY3-63205-000 | BUSH A, COVER LOCK | F-8-10-11 |
| HZY3-63208-000 | BUSH B, COVER LOCK | F-8-10-13 |
| HZY3-63212-000 | SPRING, COVER LOCK HOOK | F-8-10-14 |
| HZY3-63224-000 | SHAFT, COVER OPEN | F-8-10-17 |
| HZY3-63260-000 | LOCK COMP., SIDE | F-8-10-20 |
| HZY3-90016-000 | BOLT, FLANGE, 6X28 | E-9-10-15 |
| HZY3-90017-000 | BOLT, FLANGE, 6X16 | E-9-10-16 |
| HZY3-90017-000 | BOLT, FLANGE, 6X16 | E-9-20-20 |
| HZY3-90017-000 | BOLT, FLANGE, 6X16 | E-18-10-48 |
| HZY3-90017-000 | BOLT, FLANGE, 6X16 | E-19-24 |
| HZY3-90017-000 | BOLT, FLANGE, 6X16 | F-2-27 |
| HZY3-90021-000 | BOLT, FLANGE, 6X14 | E-4-9 |
| HZY3-90021-000 | BOLT, FLANGE, 6X14 | E-9-10-17 |
| HZY3-90021-000 | BOLT, FLANGE, 6X14 | E-9-20-22 |
| HZY3-90021-000 | BOLT, FLANGE, 6X14 | E-14-24 |
| HZY3-90021-000 | BOLT, FLANGE, 6X14 | E-18-1-13 |
| HZY3-90021-000 | BOLT, FLANGE, 6X14 | F-2-28 |
| HZY3-90026-000 | BOLT, FLANGE, 8X20 | E-3-23 |
| HZY3-90026-000 | BOLT, FLANGE, 8X20 | E-19-25 |
| HZY3-90028-000 | BOLT, FLANGE, 6X18 | F-2-29 |
| HZY3-90030-000 | BOLT, FLANGE, 6X22 | E-4-10 |
| HZY3-90030-000 | BOLT, FLANGE, 6X22 | E-6-32 |
| HZY3-90030-000 | BOLT, FLANGE, 6X22 | F-7-10-11 |
| HZY3-90030-000 | BOLT, FLANGE, 6X22 | F-8-10-23 |
| HZY3-90035-000 | BOLT, FLANGE, 8X28 | E-19-26 |
| HZY3-90040-000 | BOLT, FLANGE, 10X43 | E-9-10-19 |

| | | |
|------------------|------------------------------|------------|
| HZY3-90042-000 | BOLT, FLANGE, 6X10 | E-14-25 |
| HZY3-90046-000 | BOLT, FLANGE, 8X100 | E-6-34 |
| HZY3-90049-000 | BOLT, FLANGE, 8X30 | E-18-10-49 |
| HZY3-90054-000 | BOLT, FLANGE, 8X35 | E-3-24 |
| HZY3-90054-000 | BOLT, FLANGE, 8X35 | E-14-29 |
| HZY3-90055-000 | BOLT, TENSIONER | E-19-27 |
| HZY3-90056-000 | BOLT, FLANGE, 6X12 | E-6-35 |
| HZY3-90056-000 | BOLT, FLANGE, 6X12 | E-15-19 |
| HZY3-90084-000 | BOLT, SOCKET, 6X25 | E-1-5 |
| HZY3-90084-000 | BOLT, SOCKET, 6X25 | E-20-3 |
| HZY3-90107-000 | BOLT, FLANGE, 8X18 | F-7-10-13 |
| HZY3-90109-010 | BOLT, COVER LOCK | F-8-8 |
| HZY3-90111-000 | BOLT, SPECIAL, 6X17 | F-8-20-14 |
| HZY3-90120-000 | BOLT, DRAIN PLUG | F-3-14 |
| HZY3-90204-000 | NUT, FLANGE CAP, 10MM | E-3-28 |
| HZY3-90205-000 | NUT, FLANGE, 8MM | E-14-32 |
| HZY3-90304-000 | NUT-WASHER, 6MM | F-7-5 |
| HZY3-90405-000 | WASHER, PLAIN, 8MM | F-7-10-14 |
| HZY3-90506-000 | WASHER, PROPELLER THRUST | F-5-14 |
| HZY3-90506-000 | WASHER, PROPELLER THRUST | F-5-1-15 |
| HZY3-90507-000 | WASHER, PLAIN, 12MM | F-2-34 |
| HZY3-90507-000 | WASHER, PLAIN, 12MM | F-8-11 |
| HZY3-90512-000 | WASHER, PROPELLER | F-5-16 |
| HZY3-90512-000 | WASHER, PROPELLER | F-5-1-17 |
| HZY3-90528-000 | SHIM A, BEVEL(0.10) | F-5-17 |
| HZY3-90528-000 | SHIM A, BEVEL(0.10) | F-5-1-18 |
| HZY3-90529-000 | SHIM B, BEVEL(0.15) | F-5-17 |
| HZY3-90529-000 | SHIM B, BEVEL(0.15) | F-5-1-18 |
| HZY3-90530-000 | SHIM C, BEVEL(0.30) | F-5-17 |
| HZY3-90530-000 | SHIM C, BEVEL(0.30) | F-5-1-18 |
| HZY3-90531-000 | SHIM D, BEVEL(0.50) | F-5-17 |
| HZY3-90531-000 | SHIM D, BEVEL(0.50) | F-5-1-18 |
| HZY3-90601-030 | CLAMP, TUBE(D10.5) | E-4-10-8 |
| HZY3-90601-030 | CLAMP, TUBE(D10.5) | E-6-40 |
| HZY3-90602-020 | CLAMP, TUBE(D32.5) | E-4-10-9 |
| HZY3-90653-003 | CLIP, WIRE HARNESS | F-7-6 |
| HZY3-90751-000 | PIN, LINK | F-2-38 |
| HZY3-91001-003 | BEARING, NEEDLE, 20X28X13 | E-6-42 |
| HZY3-91152-003 | RING, INNER(15X20X23) | F-2-42 |
| HZY3-91254-003 | SEAL, WATER, 12X21X6 | F-4-30 |
| HZY3-91255-003 | SEAL, WATER(14X26X8) | F-2-44 |
| HZY3-91303-000 | O-RING, 59.4X3.1 | E-21-22 |
| HZY3-91351-003 | O-RING, 105X3.1 | F-5-27 |
| HZY3-91351-003 | O-RING, 105X3.1 | F-5-1-29 |
| HZY3-91556-000 | COLLAR, DISTANCE, 6.5X9X3 | F-8-12 |
| HZY6-04104-010 | CASE KIT, CHAIN | E-9-10-30 |
| HZY6-04105-000 | WASHER KIT, THRUST(150) | E-7-21 |
| HZY6-06122-030ZA | HEAD KIT, CYLINDER | E-9-20-1 |
| HZY6-06191-010 | SPACER KIT, THERMOSTAT COVER | E-9-10-5 |
| HZY6-06192-000 | PUMP KIT, IMPELLER | FOP-10-1 |
| HZY6-06193-A01 | PUMP KIT, IMPELLER | FOP-10-1-1 |
| HZY6-06323-R00 | PANEL KIT, SWITCH(SINGLE) | FOP-6-2-1 |
| HZY6-06323-R10 | PANEL KIT, SWITCH(TWIN) | FOP-6-3-1 |
| HZY6-06323-R20 | PANEL KIT, SWITCH(TRIPLE) | FOP-6-4-1 |
| HZY6-06411-000 | TUBE KIT, SPEED SENSOR | F-10-2 |
| HZY6-06532-U00 | ROD KIT, STEERING | F-10-3 |
| HZY6-06631-010 | HOOK KIT, COVER | F-8-15 |
| HZY6-11100-405 | CRANKCASE COMP. | E-3-1 |
| HZY6-11321-010ZB | CASE, OIL | E-6-1 |
| HZY6-11381-010 | PACKING, OIL PAN | E-6-2 |
| HZY6-11410-465ZA | CASE ASSY, CHAIN | E-9-10-1 |
| HZY6-11412-000 | COVER, CHAIN CASE | E-9-10-2 |
| HZY6-11911-000 | HANGER, ENGINE | E-3-5 |
| HZY6-11912-000 | HANGER B, ENGINE | E-19-1 |
| HZY6-12000-415ZA | BLOCK ASSY., CYLINDER | E-3-6 |
| HZY6-12251-003 | GASKET COMP., CYLINDER HEAD | E-9-20-6 |
| HZY6-12310-010ZA | COVER COMP., CYLINDER HEAD | E-1-1 |
| HZY6-12500-000 | COVER COMP., PLUG HOLE COIL | E-1-4 |
| HZY6-13010-000 | RING SET, PISTON(STD.) | E-7-1 |
| HZY6-13101-000 | PISTON A | E-7-2 |
| HZY6-13102-000 | PISTON B | E-7-2 |

| | | |
|------------------|---|------------|
| HZY6-13211-004 | BEARING A, CONNECTING ROD (BLUE)..... | E-7-7 |
| HZY6-13212-004 | BEARING B, CONNECTING ROD (BLACK)..... | E-7-7 |
| HZY6-13213-004 | BEARING C, CONNECTING ROD (BROWN)..... | E-7-7 |
| HZY6-13214-004 | BEARING D, CONNECTING ROD (GREEN)..... | E-7-7 |
| HZY6-13215-004 | BEARING E, CONNECTING ROD (YELLOW)..... | E-7-7 |
| HZY6-13216-004 | BEARING F, CONNECTING ROD (PINK)..... | E-7-7 |
| HZY6-13217-004 | BEARING G, CONNECTING ROD(RED)..... | E-7-7 |
| HZY6-13310-010 | CRANKSHAFT COMP..... | E-7-8 |
| HZY6-13331-023 | WASHER, THRUST..... | E-7-10 |
| HZY6-13392-000 | SEAT, SPRING(150)..... | E-7-19 |
| HZY6-13400-000 | CASE ASSY., BALANCER HOLDER..... | E-10-1 |
| HZY6-13811-000 | PULLEY, CRANKSHAFT..... | E-7-14 |
| HZY6-14110-000 | CAMSHAFT COMP., IN..... | E-9-2 |
| HZY6-14120-000 | CAMSHAFT COMP., EX..... | E-9-5 |
| HZY6-14311-000 | SPROCKET, CAM CHAIN DRIVEN IN..... | E-9-7 |
| HZY6-14510-003 | TENSIONER ASSY., CAM CHAIN..... | E-9-9 |
| HZY6-14751-003 | SPRING, IN. VALVE(PINK)..... | E-9-24 |
| HZY6-15100-020ZA | PUMP ASSY., OIL..... | E-5-2 |
| HZY6-15112-000 | PACKING, OIL PUMP BODY..... | E-5-3 |
| HZY6-15121-000 | COVER, OIL PUMP..... | E-5-4 |
| HZY6-15152-000 | ORIFICE, OIL JET..... | E-3-7 |
| HZY6-15220-010 | STRAINER COMP., OIL..... | E-6-4 |
| HZY6-15299-000 | BOLT-WASHER, 8X10..... | E-3-10 |
| HZY6-15410-010ZA | FLANGE COMP., OIL FILTER..... | E-5-11 |
| HZY6-15425-010 | TUBE, OIL..... | E-4-10-1 |
| HZY6-15655-010 | GAUGE COMP., OIL LEVEL..... | E-6-5 |
| HZY6-15810-013ZA | VALVE ASSY., SPOOL..... | E-9-20-8 |
| HZY6-15834-000 | PLUG, VTC HOLE..... | E-9-20-11 |
| HZY6-15840-000ZA | STRAINER ASSY., VTC..... | E-9-20-12 |
| HZY6-16014-003 | STAY A, PLATE..... | E-18-10-3 |
| HZY6-16016-003 | SCREW SET..... | E-15-1 |
| HZY6-16017-043 | PUMP UNIT, FUEL..... | E-18-10-4 |
| HZY6-16019-003 | BODY COMP., CHAMBER..... | E-18-10-5 |
| HZY6-16020-023 | COVER COMP..... | E-18-10-6 |
| HZY6-16036-003 | PUMP UNIT, FUEL(B)..... | E-18-10-9 |
| HZY6-16089-000 | BOLT, FUEL PIPE..... | E-14-1 |
| HZY6-16196-000 | TUBE COMP. C, AIR VENT..... | E-18-2 |
| HZY6-16198-000 | TUBE B, AIR VENT..... | E-18-3 |
| HZY6-16199-000 | TUBE COMP., AIR VENT..... | E-18-4 |
| HZY6-16400-013 | THROTTLE BODY ASSY..... | E-15-2 |
| HZY6-16450-003 | INJECTOR ASSY., FUEL..... | E-14-2 |
| HZY6-16451-000 | CLIP, INJECTOR..... | E-14-3 |
| HZY6-16621-000 | LINE, FUEL..... | E-14-4 |
| HZY6-16700-013 | PUMP ASSY., FUEL..... | E-18-5 |
| HZY6-16701-003 | CASE COMP., PUMP..... | E-18-10-27 |
| HZY6-16718-013 | INSULATOR COMP..... | E-18-10-30 |
| HZY6-16723-003 | RING..... | E-18-10-32 |
| HZY6-16730-103 | SEPARATOR ASSY., VAPOR..... | E-18-10-33 |
| HZY6-16734-003 | STAY, PLATE..... | E-18-10-36 |
| HZY6-16736-003 | STAY, VAPOR SEPARATOR..... | E-18-10-38 |
| HZY6-16740-003 | REGULATOR ASSY., PRESSURE..... | E-14-5 |
| HZY6-16744-010 | CAP, REGULATOR..... | E-14-6 |
| HZY6-16748-000 | TUBE, PRESSURE REGULATOR CONTROL..... | E-14-7 |
| HZY6-16752-000 | JOINT, FUEL PIPE..... | E-14-9 |
| HZY6-16755-003 | HOSE COMP., FUEL..... | E-18-6 |
| HZY6-16800-003 | SEPARATOR ASSY., WATER..... | E-18-1-2 |
| HZY6-16805-003 | CUP SET, WATER SEPARATOR..... | E-18-1-3 |
| HZY6-16840-A00 | TUBE F, FUEL..... | E-18-10-40 |
| HZY6-16850-A01 | TUBE COMP. A, FUEL(FKM)..... | F-9-1 |
| HZY6-16860-A00 | TUBE COMP. B, FUEL..... | F-9-2 |
| HZY6-16871-A00 | TUBE COMP. C, FUEL..... | F-9-3 |
| HZY6-16881-A00 | TUBE D, FUEL..... | F-9-4 |
| HZY6-16890-A00 | TUBE COMP. E, FUEL..... | F-9-5 |
| HZY6-16914-010 | STAY, FUEL STRAINER..... | E-18-1-9 |
| HZY6-17051-000ZA | BASE, INJECTOR..... | E-14-10 |
| HZY6-17105-000 | PACKING, INTAKE MANIFOLD..... | E-14-12 |
| HZY6-17109-000 | PACKING, THROTTLE BODY..... | E-14-13 |
| HZY6-17110-003 | MANIFOLD COMP., INTAKE..... | E-14-14 |
| HZY6-17371-020 | CASE COMP., SILENCER..... | E-15-5 |
| HZY6-17374-000 | GROMMET, SILENCER..... | E-15-6 |
| HZY6-17397-013 | GROMMET, SILENCER DUCT..... | E-15-7 |

| | | |
|------------------|---------------------------------|------------|
| HZY6-17398-000 | SPRING, SILENCER DUCT GROMMET | E-15-8 |
| HZY6-17431-000 | DUCT A, SILENCER | E-13-1 |
| HZY6-17432-000 | DUCT B, SILENCER | E-13-2 |
| HZY6-17723-020 | HOSE, PRESSURE REGULATOR RETURN | E-18-13 |
| HZY6-17840-000 | ROD COMP., THROTTLE | F-2-2 |
| HZY6-17845-000 | LINK, THROTTLE | F-2-3 |
| HZY6-17860-000 | PLATE COMP., THROTTLE | F-2-4 |
| HZY6-17877-010 | PLATE, REMOTE CONTROL CABLE | F-2-5 |
| HZY6-17931-000 | ARM, THROTTLE | F-2-6 |
| HZY6-18110-415ZA | MANIFOLD COMP., EX. | E-4-2 |
| HZY6-18112-030ZA | COVER, EX. MANIFOLD | E-4-3 |
| HZY6-18115-003 | GASKET COMP., EX. MANIFOLD | E-4-4 |
| HZY6-18130-000ZA | GUIDE COMP., EX. | E-6-8 |
| HZY6-18135-003 | GASKET, EX. GUIDE | E-6-9 |
| HZY6-18211-000 | PORT, IDLE EXHAUST | E-6-10 |
| HZY6-18212-000 | GASKET, IDLE EX. PORT | E-6-11 |
| HZY6-19221-A00 | HOUSING, IMPELLER | F-4-3 |
| HZY6-19221-A00 | HOUSING, IMPELLER | FOP-10-1-3 |
| HZY6-19231-000 | COVER, IMPELLER | F-4-5 |
| HZY6-19231-000 | COVER, IMPELLER | FOP-10-1-5 |
| HZY6-19234-000 | GASKET B, IMPELLER | F-4-6 |
| HZY6-19234-000 | GASKET B, IMPELLER | FOP-10-3 |
| HZY6-19234-000 | GASKET B, IMPELLER | FOP-10-1-6 |
| HZY6-19251-000 | TUBE, WATER(L) | F-4-7 |
| HZY6-19251-611 | TUBE, WATER(XL) | F-4-7 |
| HZY6-19254-000 | PLATE, WATER TUBE | E-6-13 |
| HZY6-19256-000 | TUBE, WATER RELIEF | E-6-14 |
| HZY6-19260-020 | TUBE COMP., WATER RELIEF | E-4-10-3 |
| HZY6-19261-010 | TUBE A, WATER RELIEF | E-4-10-4 |
| HZY6-19262-010 | TUBE B, WATER RELIEF | E-4-10-5 |
| HZY6-19263-000 | JOINT, FOUR-WAY | E-4-10-6 |
| HZY6-19266-000 | TUBE COMP. E, WATER | E-4-10-7 |
| HZY6-19267-010 | TUBE F, WATER | E-18-14 |
| HZY6-19268-000 | BRACKET, WATER TUBE CLAMP | E-4-5 |
| HZY6-19269-000 | T-JOINT | E-18-15 |
| HZY6-19273-000 | TUBE G, WATER | E-18-16 |
| HZY6-19289-000 | CAP, WATER JOINT | F-8-20-1 |
| HZY6-19290-003 | VALVE ASSY., RELIEF | E-6-17 |
| HZY6-19295-000 | COVER, RELIEF VALVE | E-6-19 |
| HZY6-19300-003 | THERMOSTAT ASSY. | E-9-10-4 |
| HZY6-19315-010 | COVER, THERMOSTAT | E-9-10-6 |
| HZY6-19318-010 | PACKING, THERMOSTAT COVER | E-9-10-7 |
| HZY6-23170-000ZA | CASE COMP., MOUNT | E-6-22 |
| HZY6-23172-000 | GASKET, MOUNT CASE | E-6-23 |
| HZY6-24101-000 | SHIFTER, CLUTCH | F-5-1 |
| HZY6-24101-000 | SHIFTER, CLUTCH | F-5-1-1 |
| HZY6-24122-000 | SLIDER, SHIFT | F-5-4 |
| HZY6-24122-000 | SLIDER, SHIFT | F-5-1-4 |
| HZY6-24123-000 | SPRING, SHIFT | F-5-5 |
| HZY6-24123-000 | SPRING, SHIFT | F-5-1-5 |
| HZY6-24124-000 | PLATE, SHIFT | F-5-6 |
| HZY6-24124-000 | PLATE, SHIFT | F-5-1-6 |
| HZY6-24166-000 | ARM COMP., CLICK | F-2-8 |
| HZY6-24218-000 | SPRING, CLICK | F-2-9 |
| HZY6-24310-000 | ROD COMP., SHIFT | F-4-9 |
| HZY6-24310-710 | ROD COMP., SHIFT | F-4-9 |
| HZY6-24320-000 | ROD COMP. A, SHIFT(L) | F-2-10 |
| HZY6-24320-610 | ROD COMP. A, SHIFT(XL) | F-2-10 |
| HZY6-24343-000 | HOLDER, SHIFT ROD | F-4-11 |
| HZY6-24343-000 | HOLDER, SHIFT ROD | F-4-11 |
| HZY6-24343-000 | HOLDER, SHIFT ROD | F-4-11 |
| HZY6-24343-010 | HOLDER, SHIFT ROD | F-4-11 |
| HZY6-24343-010 | HOLDER, SHIFT ROD | F-4-11 |
| HZY6-24343-010 | HOLDER, SHIFT ROD | F-4-11 |
| HZY6-24610-000 | SHAFT COMP. A, SHIFT | F-2-12 |
| HZY6-24612-020 | ARM, SHIFT | F-2-13 |
| HZY6-24614-000 | PLATE, SHIFT PIVOT | F-2-14 |
| HZY6-24618-000 | PIVOT, SHIFT SLIDE | F-2-16 |
| HZY6-24620-000 | SHAFT COMP. B, SHIFT | F-2-18 |
| HZY6-24628-000 | BRACKET, SHIFT LINK | F-2-19 |
| HZY6-24629-000ZA | HOLDER, SEAL | F-2-20 |

| | | |
|------------------|---------------------------------------|------------|
| HZY6-30410-000 | CASE ASSY., ELECTRONIC PARTS | E-20-10-1 |
| HZY6-30530-003 | SENSOR ASSY., KNOCK | E-3-12 |
| HZY6-31110-000ZA | FLYWHEEL COMP. | E-5-12 |
| HZY6-31200-003 | MOTOR ASSY., STARTER | E-21-1 |
| HZY6-31216-003 | YOKE COMP. | E-21-4 |
| HZY6-31226-003 | BRUSH SET | E-21-7 |
| HZY6-31227-003 | BRUSH SET | E-21-7 |
| HZY6-31231-003 | HOLDER COMP., BRUSH | E-21-9 |
| HZY6-31232-003 | HOLDER COMP., BRUSH | E-21-9 |
| HZY6-31235-003 | BRACKET, FR. | E-21-10 |
| HZY6-31236-003 | BRACKET, RR. | E-21-11 |
| HZY6-31240-003 | SWITCH ASSY., MAGNET | E-21-12 |
| HZY6-31242-003 | SHAFT ASSY., CLUTCH | E-21-13 |
| HZY6-31630-003 | GENERATOR ASSY., A.C. | E-19-15 |
| HZY6-31630-013 | GENERATOR ASSY., A.C. | E-19-15 |
| HZY6-31636-010 | BRACKET COMP., A.C. GENERATOR | E-19-17 |
| HZY6-31637-000 | STAY, A.C. GENERATOR | E-19-18 |
| HZY6-31638-003 | BELT, A.C. GENERATOR(4PK810) | E-13-3 |
| HZY6-31750-003 | REGULATOR ASSY. | E-19-22 |
| HZY6-32100-070 | HARNESS ASSY., MAIN WIRE | F-7-1 |
| HZY6-32101-000 | BRACKET A, COUPLER | F-7-10-1 |
| HZY6-32105-305 | HARNESS ASSY., SUB WIRE(A) | E-9-10-31 |
| HZY6-32106-305 | HARNESS ASSY., SUB WIRE(B) | E-9-10-32 |
| HZY6-32107-305 | BRACKET, SUB HARNESS CLIP | E-9-10-33 |
| HZY6-32111-000 | BRACKET A, HARNESS CLIP | E-14-15 |
| HZY6-32112-000 | BRACKET B, HARNESS CLIP | E-9-10-9 |
| HZY6-32113-000 | BRACKET C, HARNESS CLIP | E-9-10-10 |
| HZY6-32114-010 | BRACKET D, HARNESS CLIP | E-3-14 |
| HZY6-32115-000 | BRACKET E, HARNESS CLIP | E-15-9 |
| HZY6-32116-000 | BRACKET F, CLIP | E-9-20-14 |
| HZY6-32166-003 | HARNESS COMP. | E-18-10-43 |
| HZY6-32340-R01 | PANEL ASSY., CONTROL(SINGLE) | FOP-6-2-19 |
| HZY6-32340-R11 | PANEL ASSY., CONTROL(TWIN) | FOP-6-3-19 |
| HZY6-32340-R21 | PANEL ASSY., CONTROL(TRIPLE) | FOP-6-4-19 |
| HZY6-32346-R01 | PANEL, CONTROL(SINGLE) | FOP-6-2-2 |
| HZY6-32346-R11 | PANEL, CONTROL(TWIN) | FOP-6-3-2 |
| HZY6-32346-R21 | PANEL, CONTROL(TRIPLE) | FOP-6-4-2 |
| HZY6-32370-004 | BOX ASSY., JUNCTION | F-7-20-1 |
| HZY6-32371-004 | COVER COMP., FUSE | F-7-20-2 |
| HZY6-32410-020 | CABLE ASSY., STARTER | F-7-10-2 |
| HZY6-32414-300 | COVER B, TERMINAL(L) | F-7-3 |
| HZY6-32414-300 | COVER B, TERMINAL(L) | F-7-10-4 |
| HZY6-32414-640 | COVER B, TERMINAL | F-7-10-5 |
| HZY6-32418-000 | BRACKET A, CABLE | F-2-21 |
| HZY6-32419-000 | BRACKET B, CABLE | F-7-10-6 |
| HZY6-32545-003 | HARNESS ASSY., SWITCH PANEL | FOP-6-2-3 |
| HZY6-32545-003 | HARNESS ASSY., SWITCH PANEL | FOP-6-3-3 |
| HZY6-32545-003 | HARNESS ASSY., SWITCH PANEL | FOP-6-4-3 |
| HZY6-32606-000 | DUMMY, WATER PROOF (GREEN) | FOP-6-2-4 |
| HZY6-32606-000 | DUMMY, WATER PROOF (GREEN) | FOP-6-3-4 |
| HZY6-32606-000 | DUMMY, WATER PROOF (GREEN) | FOP-6-4-4 |
| HZY6-34750-063 | CONTROL UNIT, ELECTRONIC | E-20-10-3 |
| HZY6-34750-A03 | CONTROL UNIT, ELECTRONIC (FRAME NO.) | E-20-10-3 |
| HZY6-35100-R01 | SWITCH ASSY., COMBINATION | FOP-6-2-7 |
| HZY6-35100-R01 | SWITCH ASSY., COMBINATION | FOP-6-3-7 |
| HZY6-35100-R01 | SWITCH ASSY., COMBINATION | FOP-6-4-7 |
| HZY6-35475-000 | BRACKET, NEUTRAL SWITCH | F-2-23 |
| HZY6-35640-003 | SWITCH ASSY., POWER TILT | F-8-20-2 |
| HZY6-35660-013 | SENSOR ASSY., TRIM ANGLE | F-10-8 |
| HZY6-35668-003 | SENSOR, LAF | E-4-6 |
| HZY6-36104-003 | TUBE, SPIRAL | F-10-9 |
| HZY6-36120-013 | MOTOR ASSY., POWER TILT | F-11-3 |
| HZY6-36120-013 | MOTOR ASSY., POWER TILT | F-11-3 |
| HZY6-36120-023 | MOTOR ASSY., POWER TILT | F-11-3 |
| HZY6-36120-023 | MOTOR ASSY., POWER TILT | F-11-3 |
| HZY6-36129-013 | YOKE ASSY. | F-11-6 |
| HZY6-36129-013 | YOKE ASSY. | F-11-6 |
| HZY6-36135-003 | VALVE, CHECK | E-18-17 |
| HZY6-36180-003 | SWITCH ASSY., EMERGENCY STOP (SINGLE) | FOP-6-2-8 |
| HZY6-36180-612 | SWITCH ASSY., EMERGENCY STOP (TRIPLE) | FOP-6-4-8 |
| HZY6-36180-712 | SWITCH ASSY., EMERGENCY STOP (TWIN) | FOP-6-3-8 |

| | | |
|------------------|---------------------------------------|------------|
| HZY6-36182-003 | CORD COMP., EMERGENCY | FOP-6-2-9 |
| HZY6-36182-003 | CORD COMP., EMERGENCY | FOP-6-3-9 |
| HZY6-36182-003 | CORD COMP., EMERGENCY | FOP-6-4-9 |
| HZY6-36187-003 | CLIP, EMERGENCY LOCK | FOP-6-2-10 |
| HZY6-36187-003 | CLIP, EMERGENCY LOCK | FOP-6-3-10 |
| HZY6-36187-003 | CLIP, EMERGENCY LOCK | FOP-6-4-10 |
| HZY6-36364-000 | TUBE, DIAPHRAGM | E-14-17 |
| HZY6-36366-000 | TUBE, BYPASS SOLENOID | E-14-18 |
| HZY6-36550-003 | VALVE ASSY., ELECTRONIC AIR CONTROL | E-14-20 |
| HZY6-36551-003 | PACKING, ELECTRONIC AIR CONTROL VALVE | E-14-21 |
| HZY6-37521-000 | PLUG, TDC HOLE | E-9-20-16 |
| HZY6-38228-003 | FUSE, BLOCK 100A(L TYPE) | F-7-20-3 |
| HZY6-38235-004 | PULLER, MINI FUSE | F-7-20-4 |
| HZY6-38414-003 | BRACKET | FOP-6-2-13 |
| HZY6-38414-003 | BRACKET | FOP-6-3-13 |
| HZY6-38414-003 | BRACKET | FOP-6-4-13 |
| HZY6-38550-003 | RELAY ASSY., POWER TILT | F-7-10-7 |
| HZY6-38552-000 | BRACKET, RELAY | E-3-17 |
| HZY6-39794-003 | RELAY ASSY., POWER(12V-20A) | F-7-20-6 |
| HZY6-40105-020 | GROMMET, REMOTE CONTROL CABLE | F-8-10-2 |
| HZY6-40114-010 | GROMMET, POWER TILT SWITCH | F-8-20-4 |
| HZY6-40116-000 | GROMMET, UNDER COVER | F-8-20-5 |
| HZY6-40151-010ZD | COVER, FR. SEPARATE | F-8-20-6 |
| HZY6-40152-300 | SEAL, FR. SEPARATE COVER | F-8-20-7 |
| HZY6-40154-000ZC | BRACKET, FR. UNDER COVER | F-8-10-5 |
| HZY6-40155-000 | BRACKET, R. SIDE COVER | F-8-10-6 |
| HZY6-40157-000 | BRACKET, L. SIDE COVER | F-8-10-7 |
| HZY6-40201-000ZC | CASE, EXTENSION(L) | F-3-20-2 |
| HZY6-40201-611ZC | CASE, EXTENSION | F-3-20-2 |
| HZY6-40212-020ZC | COVER, DRAIN PLUG | F-8-20-8 |
| HZY6-40219-033 | WIRE, LEAD(1.5X137MM) | F-3-20-4 |
| HZY6-41100-040ZC | CASE ASSY., GEAR(L) | F-3-10-1 |
| HZY6-41100-050ZC | CASE ASSY., GEAR(L) | F-3-10-1 |
| HZY6-41100-614ZC | CASE ASSY., GEAR(XL) | F-3-10-1 |
| HZY6-41100-615ZC | CASE ASSY., GEAR(XL) | F-3-10-1 |
| HZY6-41100-714ZC | CASE ASSY., GEAR(XL)(C/R) | F-3-10-1 |
| HZY6-41100-715ZC | CASE ASSY., GEAR(XL)(C/R) | F-3-10-1 |
| HZY6-41101-020ZC | CASE, GEAR | F-3-3 |
| HZY6-41104-010 | SCREEN, R. WATER | F-3-6 |
| HZY6-41105-010 | SCREEN, L. WATER | F-3-7 |
| HZY6-41112-010 | SHAFT, VERTICAL(L) | F-4-13 |
| HZY6-41112-611 | SHAFT, VERTICAL(XL) | F-4-13 |
| HZY6-41131-000 | GEAR, PINION | F-4-16 |
| HZY6-41140-000 | GEAR COMP., BEVEL(FORWARD 30T) | F-5-7 |
| HZY6-41141-710 | GEAR, BEVEL(FORWARD 30T) | F-5-1-7 |
| HZY6-41150-710 | GEAR COMP., BEVEL(RVS. 30T) | F-5-1-8 |
| HZY6-41151-000 | GEAR, BEVEL(RVS. 30T) | F-5-8 |
| HZY6-41161-000 | SHAFT, PROPELLER | F-5-9 |
| HZY6-41161-710 | SHAFT, PROPELLER | F-5-1-9 |
| HZY6-41173-000 | TUBE, SPEED SENSOR | F-10-10 |
| HZY6-41201-000ZC | HOLDER, PROPELLER SHAFT | F-5-10 |
| HZY6-41201-710ZC | HOLDER, PROPELLER SHAFT | F-5-1-10 |
| HZY6-41202-710 | HOLDER, BEARING | F-5-1-11 |
| HZY6-50100-000 | FRAME COMP., MOUNTING | F-10-11 |
| HZY6-50167-000 | HOLDER, UPPER MOUNTING | F-10-13 |
| HZY6-50168-003 | GASKET, UPPER MOUNTING HOLDER | F-10-14 |
| HZY6-50209-000 | PLATE, SPEED SENSOR TUBE | F-10-16 |
| HZY6-56000-043 | TRIM-TILT ASSY., POWER | F-11-10 |
| HZY6-56000-043 | TRIM-TILT ASSY., POWER | F-11-10 |
| HZY6-56000-053 | TRIM-TILT ASSY., POWER | F-11-10 |
| HZY6-56000-053 | TRIM-TILT ASSY., POWER | F-11-10 |
| HZY6-56000-063 | TRIM-TILT ASSY., POWER | F-11-10 |
| HZY6-56000-063 | TRIM-TILT ASSY., POWER | F-11-10 |
| HZY6-56100-013 | PUMP ASSY. | F-11-11 |
| HZY6-56118-000 | BUSH, MOTOR CODE | F-10-27 |
| HZY6-60180-003 | CABLE COMP. A, COVER LOCK | F-8-10-8 |
| HZY6-60185-003 | CABLE COMP. B, COVER LOCK | F-8-10-9 |
| HZY6-63102-010 | SEAL, ENGINE COVER | F-8-2 |
| HZY6-63144-000 | GUIDE, ENGINE COVER AIR | F-8-6 |
| HZY6-63205-000 | BUSH A, COVER LOCK | F-8-10-12 |
| HZY6-63212-000 | SPRING, COVER LOCK HOOK | F-8-10-15 |

| | | |
|------------------|---------------------------|------------|
| HZY6-63223-000 | SPRING, LOCK LEVER RETURN | F-8-10-16 |
| HZY6-63225-000 | SHAFT, FR. LOCK | F-8-10-18 |
| HZY6-63240-000 | LOCK COMP., FR. | F-8-10-19 |
| HZY6-63240-000 | LOCK COMP., FR. | F-8-10-19 |
| HZY6-63240-010 | LOCK COMP., FR. | F-8-10-19 |
| HZY6-63240-010 | LOCK COMP., FR. | F-8-10-19 |
| HZY6-63711-010ZC | COVER, R. ENGINE UNDER | F-8-20-9 |
| HZY6-63716-010ZC | COVER, L. ENGINE UNDER | F-8-20-10 |
| HZY6-63718-000 | SEAL A, COVER UNDER | F-8-20-11 |
| HZY6-63719-000 | SEAL B, COVER UNDER | F-8-20-12 |
| HZY6-82873-010 | GROMMET, WATER CHECK | F-8-20-13 |
| HZY6-87117-640 | LABEL, FUSE | F-12-1 |
| HZY6-87121-R00 | MARK, RR.(BFT150) | F-12-13 |
| HZY6-87121-R01 | MARK, RR.(BFT150) | F-12-13 |
| HZY6-87132-R00 | MARK, SIDE STRIPE | F-12-14 |
| HZY6-87132-R00 | MARK, SIDE STRIPE | F-12-15 |
| HZY6-87301-R00 | MARK, FR.(BFT150) | F-12-16 |
| HZY6-87531-000 | LABEL, OIL CAUTION(E) | F-12-10 |
| HZY6-89216-000 | WRENCH, PLUG | F-13-5 |
| HZY6-90001-000 | BOLT, FLANGE, 8X55 | E-3-18 |
| HZY6-90001-000 | BOLT, FLANGE, 8X55 | F-8-10-22 |
| HZY6-90002-000 | BOLT, FLANGE, 10X40 | E-6-25 |
| HZY6-90002-000 | BOLT, FLANGE, 10X40 | F-3-20-9 |
| HZY6-90005-000 | BOLT, FLANGE, 12X83 | E-3-19 |
| HZY6-90006-000 | SCREW, PAN, 5X18 | E-15-16 |
| HZY6-90010-020 | BOLT, FLANGE, 6X27 | E-18-19 |
| HZY6-90011-000 | BOLT, FLANGE, 6X52 | E-9-20-19 |
| HZY6-90013-000 | BOLT, FLANGE, 10X75 | E-4-8 |
| HZY6-90014-000 | BOLT, FLANGE, 8X30 | E-6-26 |
| HZY6-90017-000 | BOLT, FLANGE, 10X80 | E-6-29 |
| HZY6-90018-000 | BOLT, HEX., 12X70 | E-6-30 |
| HZY6-90019-000 | BOLT, HEX., 12X130 | E-6-31 |
| HZY6-90020-000 | BOLT, FLANGE, 8X55 | E-10-10 |
| HZY6-90023-000 | BOLT, SPECIAL, 6X31 | E-9-10-18 |
| HZY6-90043-000 | BOLT, STUD 2, 8X25 | E-14-26 |
| HZY6-90045-000 | BOLT, STUD, 10X55 | E-6-33 |
| HZY6-90047-000 | BOLT, STUD, 8X32 | E-14-27 |
| HZY6-90048-030 | BOLT, SEALING, 20MM | E-9-20-23 |
| HZY6-90049-020 | BOLT, FLANGE, 5X12 | E-14-28 |
| HZY6-90059-000 | BOLT, FLANGE, 6X38 | E-9-10-20 |
| HZY6-90081-000 | BOLT, SEALING, 22MM | E-3-40 |
| HZY6-90082-003 | CAP, BOLT, 8MM | E-3-25 |
| HZY6-90102-000 | BOLT, STUD, 12X145 | F-10-32 |
| HZY6-90103-000 | BOLT-WASHER, 10X32 | F-3-13 |
| HZY6-90104-000 | BOLT, FLANGE, 10X40 | F-5-12 |
| HZY6-90104-000 | BOLT, FLANGE, 10X40 | F-5-1-13 |
| HZY6-90105-000 | BOLT-WASHER, 8X30 | F-3-20-11 |
| HZY6-90105-000 | BOLT-WASHER, 8X30 | F-8-10-24 |
| HZY6-90116-000 | BOLT-WASHER, 8X40 | F-4-19 |
| HZY6-90116-000 | BOLT-WASHER, 8X40 | FOP-10-1-8 |
| HZY6-90118-000 | BOLT, HEX., 12X225 | F-3-20-12 |
| HZY6-90123-000 | BOLT-WASHER, 10X40 | F-3-15 |
| HZY6-90135-004 | SCREW-WASHER, 5X15 | F-7-20-9 |
| HZY6-90201-000 | NUT, FLANGE CAP, 6MM | E-1-6 |
| HZY6-90301-000 | NUT, CLIP | F-8-20-15 |
| HZY6-90302-003 | NUT | FOP-6-2-16 |
| HZY6-90302-003 | NUT | FOP-6-3-16 |
| HZY6-90302-003 | NUT | FOP-6-4-16 |
| HZY6-90401-000 | WASHER, HEAD COVER | E-1-7 |
| HZY6-90601-000 | CLIP, TUBE(B1 14.5) | E-18-23 |
| HZY6-90602-020 | CLAMP, TUBE(D25.0) | E-4-10-10 |
| HZY6-90603-003 | CLAMP, WATER TUBE | E-4-10-11 |
| HZY6-90604-003 | CLAMP B, WATER TUBE | E-4-12 |
| HZY6-90605-003 | CLIP, FUEL HOSE | E-18-25 |
| HZY6-90606-003 | CLAMP, TUBE(D10.5) | E-6-41 |
| HZY6-90607-000 | CLAMP, TUBE(8.0) | E-18-10-51 |
| HZY6-90651-000 | CLIP B1, TUBE | F-9-13 |
| HZY6-90701-000 | DOWEL PIN, 18X13 | E-10-12 |
| HZY6-90752-000 | PIN, SHIFT LINK | F-2-39 |
| HZY6-90753-000 | PIN, LINK | F-2-40 |
| HZY6-90755-003 | PIN, SNAP, 12MM | F-2-41 |

| | | |
|----------------|---|-------------|
| HZY6-91051-003 | BEARING, TAPER, 50X90X28 | F-5-22 |
| HZY6-91051-003 | BEARING, TAPER, 50X90X28 | F-5-1-24 |
| HZY6-91052-003 | BEARING, NEEDLE, 28.575X44.45X31.75 | F-4-26 |
| HZY6-91055-004 | BEARING, RADIAL BALL, 50X90X20 | F-5-23 |
| HZY6-91055-004 | BEARING, RADIAL BALL, 50X90X20 | F-5-1-25 |
| HZY6-91251-003 | SEAL, WATER, 23X36X8 | F-4-28 |
| HZY6-91301-003 | O-RING, 76.4X3.1 | E-4-13 |
| HZY6-91302-003 | O-RING, 79.8X3.1 | E-4-14 |
| HZY6-91303-003 | O-RING, 15X1.9 | E-9-20-24 |
| HZY6-91304-010 | PACKING, CHAIN CASE | E-9-10-24 |
| HZY6-91305-003 | O-RING, 6.5X1.5 | E-3-35 |
| HZY6-91351-003 | O-RING, 55.6X3.5 | F-4-31 |
| HZY6-91502-003 | COLLAR, CAMSHAFT | E-9-35 |
| HZY6-91552-000 | COLLAR, DISTANCE | F-4-34 |
| HZY6-91552-000 | COLLAR, DISTANCE | FOP-10-1-11 |
| HZY6-91553-000 | COLLAR, DISTANCE, 6.5X9X5 | F-8-20-19 |
| HZY9-17315-000 | BAND, AIR FLOW | E-15-4 |
| HZY9-30419-003 | GROMMET, ELECTRONIC PARTS CASE | E-20-10-2 |
| HZY9-31207-H01 | CLUTCH COMP., OVERRUNNING | E-21-2 |
| HZY9-31226-H01 | SCREW, PAN, 6X22 | E-21-19 |
| HZY9-31229-H01 | STOPPER SET, SLEEVE | E-21-8 |
| HZY9-31240-003 | SWITCH ASSY., MAGNET | E-21-12 |
| HZY9-31242-H01 | SHAFT ASSY., CLUTCH | E-21-13 |
| HZY9-31246-H01 | SHAFT ASSY., GEAR | E-21-14 |
| HZY9-31251-H01 | GEAR ASSY.,INTERNAL | E-21-23 |
| HZY9-38410-A01 | BUZZER COMP., WARNING | FOP-6-2-12 |
| HZY9-38410-A01 | BUZZER COMP., WARNING | FOP-6-3-12 |
| HZY9-38410-A01 | BUZZER COMP., WARNING | FOP-6-4-12 |
| HZY9-56115-003 | GUIDE COMP., ROD | F-11-14 |
| HZY9-56115-003 | GUIDE COMP., ROD | F-11-14 |
| HZY9-56115-013 | GUIDE COMP., ROD | F-11-14 |
| HZY9-56115-013 | GUIDE COMP., ROD | F-11-14 |
| HZY9-56115-023 | GUIDE COMP., ROD | F-11-14 |
| HZY9-56115-023 | GUIDE COMP., ROD | F-11-14 |
| HZY9-56120-003 | ROD COMP., PISTON | F-11-18 |
| HZY9-56120-003 | ROD COMP., PISTON | F-11-18 |
| HZY9-56120-013 | ROD COMP., PISTON | F-11-18 |
| HZY9-56120-013 | ROD COMP., PISTON | F-11-18 |
| HZY9-90017-000 | BOLT-WASHER, 5X30 | E-15-18 |
| HZY9-90652-003 | BAND, WIRE HARNESS | E-9-10-34 |
| HZZ0-56532-C00 | PIN, UPPER CYLINDER | F-11-24 |
| HZZ0-56532-C00 | PIN, UPPER CYLINDER | F-11-24 |
| HZZ3-06240-R30 | BOX KIT, REMOTE CONTROL | FOP-8-1 |
| HZZ3-06240-R40 | BOX KIT, REMOTE CONTROL | FOP-8-4-1 |
| HZZ3-06240-R60 | BOX KIT, REMOTE CONTROL | FOP-8-2-1 |
| HZZ3-06323-R22 | PANEL KIT, SWITCH(B)(4-LED) | FOP-6-1 |
| HZZ3-06323-R22 | PANEL KIT, SWITCH(B)(4-LED) | FOP-6-1 |
| HZZ3-06323-R32 | PANEL KIT, SWITCH(4-LED) | FOP-6-1-1 |
| HZZ3-06323-R32 | PANEL KIT, SWITCH(4-LED) | FOP-6-1-1 |
| HZZ3-06328-764 | KIT, CABLE(NMEA)(6FT) | FOP-11-7 |
| HZZ3-19277-020 | COVER, FLUSH VALVE | E-6-15 |
| HZZ3-24800-P12 | BOX ASSY., REMOTE CONTROL (NHK MEC) | FOP-8-7-1 |
| HZZ3-24800-P14 | BOX ASSY., REMOTE CONTROL (NHK MEC) | FOP-8-7-1 |
| HZZ3-24800-R00 | BOX ASSY., REMOTE CONTROL(EU) | FOP-8-6-1 |
| HZZ3-24820-R11 | HOUSING COMP., REMOTE CONTROL | FOP-8-13 |
| HZZ3-24820-R21 | HOUSING COMP., REMOTE CONTROL BOX(DUAL) | FOP-8-2-14 |
| HZZ3-24830-R41 | COVER ASSY. | FOP-8-4-11 |
| HZZ3-32186-000 | HARNESS ASSY., REMOTE CONTROL SUB | FOP-11-2 |
| HZZ3-32341-R31 | PANEL ASSY., SWITCH | FOP-6-5 |
| HZZ3-32346-R21 | PANEL, CONTROL | FOP-6-6 |
| HZZ3-32346-R31 | PANEL, CONTROL | FOP-6-1-3 |
| HZZ3-32347-R01 | PANEL, CONTROL | FOP-6-7 |
| HZZ3-32800-000 | CABLE ASSY, INTERFACE(6FT) | FOP-11-10 |
| HZZ3-32805-000 | CONNECTOR(T) | FOP-11-8 |
| HZZ3-35100-R11 | SWITCH ASSY., COMBINATION | FOP-6-13 |
| HZZ3-35100-R11 | SWITCH ASSY., COMBINATION | FOP-6-1-7 |
| HZZ3-35100-R11 | SWITCH ASSY., COMBINATION | FOP-8-6-38 |
| HZZ3-35100-R11 | SWITCH ASSY., COMBINATION | FOP-8-7-33 |
| HZZ3-35340-741 | SWITCH ASSY., TROLLING CONTROL | FOP-12-1 |
| HZZ3-35341-740 | RUBBER, TROLLING CONTROL SWITCH PANEL | FOP-12-2 |
| HZZ3-35342-740 | BODY, TROLLING CONTROL SWITCH PANEL | FOP-12-3 |

| | | |
|----------------|---|------------|
| HZZ3-35343-740 | BRACKET, TROLLING CONTROL SWITCH PANEL | FOP-12-4 |
| HZZ3-35344-740 | HARNES, TROLLING CONTROL SWITCH PANEL | FOP-12-5 |
| HZZ3-35345-741 | PANEL ASSY., TROLLING CONTROL | FOP-12-6 |
| HZZ3-35645-A41 | PLATE, SWITCH | FOP-8-7-36 |
| HZZ3-37205-R03 | PANEL ASSY., INDICATOR(4-LED) | FOP-6-17 |
| HZZ3-37205-R03 | PANEL ASSY., INDICATOR(4-LED) | FOP-6-17 |
| HZZ3-41117-000 | HOUSING, WATER SEAL | F-4-15 |
| HZZ3-87301-R00 | MARK, FR. EMBLEM(TOHATSU) | F-12-16 |
| HZZ3-87701-R00 | PLATE, REMOTE CONTROL | FOP-8-6-47 |
| HZZ3-87701-R40 | MARK, HANDLE FLUSH MOUNT | FOP-8-4-18 |
| HZZ3-87703-R01 | MARK, REMOTE CONTROL(DUAL) | FOP-8-2-24 |
| HZZ3-87703-R81 | MARK, REMOTE CONTROL(SINGLE) | FOP-8-21 |
| HZZ3-91252-003 | SEAL, WATER, 30X45X7 | F-5-26 |
| HZZ3-91252-003 | SEAL, WATER, 30X45X7 | F-5-1-28 |
| HZZ3-91253-003 | SEAL, WATER, 23X36X6 | F-4-29 |
| HZZ5-06325-600 | CABLE SET, PANEL INDICATOR | FOP-6-2 |
| HZZ5-06325-700 | CABLE SET, PANEL INDICATOR | FOP-6-2 |
| HZZ5-06325-800 | CABLE SET, PANEL INDICATOR | FOP-6-2 |
| HZZ5-24810-D01 | PLATE ASSY. | FOP-8-7-2 |
| HZZ5-24811-D01 | LEVER, HAND | FOP-8-7-3 |
| HZZ5-24812-D01 | ARM, NEUTRAL LOCK | FOP-8-7-4 |
| HZZ5-24813-D01 | GRIP | FOP-8-7-5 |
| HZZ5-24814-D01 | COVER, LEVER | FOP-8-7-6 |
| HZZ5-24815-D01 | ARM ASSY., BRAKE | FOP-8-7-7 |
| HZZ5-24816-D01 | SPRING(2) | FOP-8-7-8 |
| HZZ5-24817-D01 | CLIP, DETENT | FOP-8-7-9 |
| HZZ5-24818-D01 | SPACER(1)(LOOSE PARTS) | FOP-8-7-10 |
| HZZ5-24819-D01 | BRACKET | FOP-8-7-11 |
| HZZ5-24821-D01 | HOUSING, FR. | FOP-8-7-12 |
| HZZ5-24822-D01 | HOUSING, RR. | FOP-8-7-13 |
| HZZ5-24823-D01 | PANEL, BACK | FOP-8-7-14 |
| HZZ5-24824-D01 | BRACKET, WIRE CLAMP | FOP-8-7-15 |
| HZZ5-24826-D01 | CAP, RUBBER | FOP-8-7-16 |
| HZZ5-24827-D01 | ADJUSTER | FOP-8-7-17 |
| HZZ5-24828-D01 | COVER, POWER TRIM-TILT WIRE | FOP-8-7-18 |
| HZZ5-24828-D01 | COVER, POWER TRIM-TILT WIRE | FOP-8-7-18 |
| HZZ5-24828-D01 | COVER, POWER TRIM-TILT WIRE | FOP-8-7-18 |
| HZZ5-24829-D01 | SEAL, RUBBER | FOP-8-7-19 |
| HZZ5-24831-D01 | HOLDER, NEUTRAL LOCK | FOP-8-7-20 |
| HZZ5-24832-D01 | GROMMET, WIRE(14) | FOP-8-7-21 |
| HZZ5-24833-D01 | CAP, TROLLING CONTROL SWITCH BLANK | FOP-8-7-22 |
| HZZ5-24845-D01 | GEAR ASSY., SHIFT | FOP-8-7-23 |
| HZZ5-24850-D01 | GEAR, DRIVE | FOP-8-7-24 |
| HZZ5-24855-D01 | TERMINAL, CABLE(LOOSE PARTS) | FOP-8-7-25 |
| HZZ5-24875-D01 | DRUM ASSY., FREE THROTTLE | FOP-8-7-26 |
| HZZ5-24876-D01 | SPRING(1) | FOP-8-7-27 |
| HZZ5-24878-D01 | LEVER, FREE THROTTLE | FOP-8-7-28 |
| HZZ5-24883-D01 | SPRING, DETENT | FOP-8-7-29 |
| HZZ5-32185-600 | CORD ASSY., INDICATOR(20FT) | FOP-6-4 |
| HZZ5-32185-700 | CORD ASSY., INDICATOR(25FT) | FOP-6-4 |
| HZZ5-32185-800 | CORD ASSY., INDICATOR(30FT) | FOP-6-4 |
| HZZ5-32530-000 | CABLE ASSY., REMOTE CONTROL(B) | FOP-8-6-34 |
| HZZ5-32530-D01 | CABLE ASSY., REMOTE CONTROL(B) | FOP-8-7-30 |
| HZZ5-32545-000 | HARNES ASSY., SWITCH PANEL | FOP-6-8 |
| HZZ5-32545-000 | HARNES ASSY., SWITCH PANEL | FOP-6-1-4 |
| HZZ5-32580-600 | CABLE ASSY., SWITCH PANEL | FOP-6-9 |
| HZZ5-32580-700 | CABLE ASSY., SWITCH PANEL | FOP-6-9 |
| HZZ5-32580-800 | CABLE ASSY., SWITCH PANEL | FOP-6-9 |
| HZZ5-32580-D01 | CABLE ASSY., SWITCH PANEL (20FT)(NHK MEC) | FOP-6-9 |
| HZZ5-32580-D11 | CABLE ASSY., SWITCH PANEL (25FT)(NHK MEC) | FOP-6-9 |
| HZZ5-32580-D21 | CABLE ASSY., SWITCH PANEL (30FT)(NHK MEC) | FOP-6-9 |
| HZZ5-35370-D02 | SWITCH ASSY., POWER TRIM-TILT | FOP-8-7-35 |
| HZZ5-35701-D01 | BAND, WIRE | FOP-8-7-37 |
| HZZ5-37210-013 | LAMP ASSY., INDICATION | FOP-8-6-44 |
| HZZ5-37210-713 | LAMP ASSY., INDICATION(4-LED) | FOP-6-1-11 |
| HZZ5-37210-763 | LAMP ASSY., INDICATION(4-LED) | FOP-6-18 |
| HZZ5-37210-763 | LAMP ASSY., INDICATION(4-LED) | FOP-6-18 |
| HZZ5-37210-D02 | LAMP ASSY., INDICATION | FOP-8-7-40 |
| HZZ5-38414-003 | BRACKET, BUZZER | FOP-6-21 |
| HZZ5-38414-003 | BRACKET, BUZZER | FOP-6-1-14 |
| HZZ5-50211-000 | LINER, SWIVEL CASE | F-10-17 |
| HZZ5-87701-D00 | MARK, FAST IDLE | FOP-8-7-43 |

| | | |
|----------------|--|------------|
| HZZ5-87702-A00 | MARK, EMERGENCY STOP(US)..... | FOP-8-7-44 |
| HZZ5-87702-A00 | MARK, EMERGENCY STOP(US)(LOOSE PARTS)..... | FOP-8-7-45 |
| HZZ5-87703-P00 | MARK, EMBLEM..... | FOP-8-7-47 |
| HZZ5-87704-D01 | LABEL, SIGP..... | FOP-8-7-48 |
| HZZ5-90101-D01 | SCREW, 5X18..... | FOP-8-7-49 |
| HZZ5-90102-D01 | SCREW, 4X6..... | FOP-8-7-50 |
| HZZ5-90103-D01 | SCREW, 5X10..... | FOP-8-7-51 |
| HZZ5-90104-D01 | SCREW, 4X10..... | FOP-8-7-52 |
| HZZ5-90106-D01 | SCREW, 5X12..... | FOP-8-7-53 |
| HZZ5-90107-D01 | SCREW, 6X90(LOOSE PARTS)..... | FOP-8-7-54 |
| HZZ5-90108-D01 | BOLT, 8X50..... | FOP-8-7-55 |
| HZZ5-90109-D01 | BOLT, 5X25..... | FOP-8-7-56 |
| HZZ5-90301-D01 | NUT, 6MM(LOOSE PARTS)..... | FOP-8-7-57 |
| HZZ5-90301-M00 | NUT, FLANGE, 5MM..... | FOP-6-2-15 |
| HZZ5-90301-M00 | NUT, FLANGE, 5MM..... | FOP-6-3-15 |
| HZZ5-90301-M00 | NUT, FLANGE, 5MM..... | FOP-6-4-15 |
| HZZ5-90302-D01 | NUT, 5MM..... | FOP-8-7-59 |
| HZZ5-90501-D01 | BEARING(1)..... | FOP-8-7-60 |
| HZZ5-90501-M00 | WASHER, PLAIN, 5MM..... | FOP-6-2-17 |
| HZZ5-90501-M00 | WASHER, PLAIN, 5MM..... | FOP-6-3-17 |
| HZZ5-90501-M00 | WASHER, PLAIN, 5MM..... | FOP-6-4-17 |
| HZZ5-90502-D01 | WASHER(3)..... | FOP-8-7-61 |
| HZZ5-90502-M00 | WASHER, SPRING, 5MM..... | FOP-6-2-18 |
| HZZ5-90502-M00 | WASHER, SPRING, 5MM..... | FOP-6-3-18 |
| HZZ5-90502-M00 | WASHER, SPRING, 5MM..... | FOP-6-4-18 |
| HZZ5-90503-D01 | WASHER(4)..... | FOP-8-7-62 |
| HZZ5-90504-D01 | WASHER(5)..... | FOP-8-7-63 |
| HZZ5-90506-D01 | WASHER, 8MM..... | FOP-8-7-64 |
| HZZ5-90507-D01 | WASHER(7)(LOOSE PARTS)..... | FOP-8-7-65 |
| HZZ5-90508-D01 | WASHER, WAVE..... | FOP-8-7-66 |
| HZZ5-90509-D01 | SPACER(2)(LOOSE PARTS)..... | FOP-8-7-67 |
| HZZ5-90651-D01 | E-RING, 6MM(LOOSE PARTS)..... | FOP-8-7-68 |
| HZZ5-91151-D01 | ROLLER, DRIVE GEAR CAM..... | FOP-8-7-69 |
| HZZ5-91152-D01 | ROLLER..... | FOP-8-7-70 |
| HZZ5-91153-D01 | BEARING(2)..... | FOP-8-7-71 |
| HZZ5-91154-D01 | BEARING(3)..... | FOP-8-7-72 |
| HZZ5-91156-D01 | ROLLER, FREE THROTTLE..... | FOP-8-7-73 |
| HZZ5-91157-D01 | CLIP, ROLLER..... | FOP-8-7-74 |

Note

Note

2021 PARTS CATALOG

BFT 150A Model

OB No.002-14ZY6-0BA 2012 US

TOHATSU CORPORATION

5-4, Azusawa 3-Chome, Itabashi-Ku
Tokyo 174-0051, Japan
Tel: +81-3-3966-3117 Fax: +81-3-3966-2951
www.tohatsu.com

