

2022 PARTS CATALOG



TOHATSU

Feel the Wind™

BFT 150A Model

OB No.002-14ZY6-0BB 2022 US



TOHATSU CORPORATION

Instruction for use of parts catalogue

- **This parts catalogue was prepared based on the latest information available as of December 1, 2021.**
- See the Service Bulletin for any revision that is made after December 1, 2021.
- **Always specify the part number when ordering a part.**
- Check the model, type, serial numbers, color, maker, and the size as needed before ordering a part.
- Note that the illustrations (part drawings) can differ from the actual parts in shape.
Illustrations are given just to help you to refer to the parts.
- **When modifications or additions to this parts catalogue are made, a revised edition will be issued at an appropriate time, with successively progressing revision numbers on the cover. We recommend obtaining such revisions in order to keep your parts catalogue up-to-date at all times.**

Initial version issue date December 1, 2021

CONTENTS

E-1	CYLINDER HEAD COVER	1
E-3	CYLINDER BLOCK	3
E-4	EXHAUST MANIFOLD	7
E-4-10	WATER HOSE	9
E-5	OIL PUMP/FLYWHEEL	11
E-6	OIL PAN	13
E-7	CRANKSHAFT/PISTON	17
E-9	CAMSHAFT/VALVE	21
E-9-10	CHAIN CASE/THERMOSTAT	25
E-9-20	CYLINDER HEAD	29
E-10	BALANCER SHAFT	33
E-13	SILENCER DUCT	35
E-14	INTAKE MANIFOLD/INJECTOR	37
E-15	THROTTLE BODY	41
E-18	FUEL PUMP/FUEL HOSE	43
E-18-1	WATER SEPARATOR	47
E-18-10	VAPOR SEPARATOR ASSY	49
E-19	A.C.GENERATOR	53
E-20	IGNITION COIL/PLUG	57
E-20-10	ELECTRONIC CONTROL UNIT	59
E-21	STARTER MOTOR	61
EOP-1	GASKET KIT	65
F-2	SHIFT SHAFT	67
F-3	GEAR CASE	71
F-3-10	GEAR CASE ASSY	73
F-3-20	EXTENSION CASE	75
F-4	WATER PUMP/VERTICAL SHAFT	77
F-5	PROPELLER SHAFT/PROPELLER	81
F-5-1	PROPELLER SHAFT/PROPELLER (COUNTER ROTATION)	87
F-6	FUEL TUBE	89
F-7	WIRE HARNESS	91
F-7-10	STARTER CABLE	93
F-7-20	FUSE BOX/RELAY	95
F-7-30	CLAMP	97
F-8	ENGINE COVER ASSY	99
F-8-10	FR.COVER BRACKET/FR.LOCK	101
F-8-20	UNDER COVER	105
F-9	FUEL TUBE (2)	107
F-10	STERN BRACKET/SWIVEL CASE	109
F-11	POWER TRIM-TILT	115
F-12	LABELS	121
F-13	TOOLS	123
FOP-2	METER	125
FOP-6	CONTROL PANEL (1)	127
FOP-6-1	CONTROL PANEL (2)	131
FOP-6-2	CONTROL PANEL (3)	133
FOP-6-3	CONTROL PANEL (4)	135
FOP-6-4	CONTROL PANEL (5)	137
FOP-8	REMOTE CONTROL (TOP MOUNT SINGLE TYPE) (RIGHT)	139
FOP-8-2	REMOTE CONTROL (TOP MOUNT DUAL TYPE) (RIGHT)	143
FOP-8-4	REMOTE CONTROL (FLUSH MOUNT TYPE) (RIGHT)	147
FOP-8-6	REMOTE CONTROL	149
FOP-8-7	REMOTE CONTROL (NHK MEC) (HANDLE CAP = CHROME)	155
FOP-8-8	REMOTE CONTROL (NHK MEC) (TOP MOUNT SINGLE TYPE)	161
FOP-8-9	REMOTE CONTROL (NHK MEC) (TOP MOUNT DUAL TYPE)	167
FOP-9	BOLT KIT	173
FOP-10	WATER PUMP IMPELLER KIT (1)	175
FOP-10-1	WATER PUMP IMPELLER KIT (2)	177
FOP-11	INTERFACE CABLE KIT	179
FOP-12	TROLLNG CONTROL SWITCH	181
INDEX	(Parts Number)	183

How to refer to the part information

A. Reference with "Illustrated index"

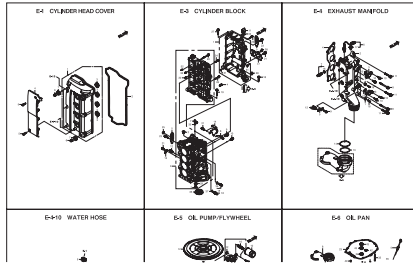

Fig. Number

Ref. Number/Part Number/Parts Name

Ref.No.	Part No.	Description	Q'ty	Remarks
E-1	H2Y-1210-002A	COVER COMP., CYLINDER HEAD	1	H-HP DARK GRAY
E-1	HPN4-123H-000	PACKING, CYLINDER HEAD COVER	1	
E-1	HPDP-123D-004	SEAL, SPARK PLUG TUBEXHD	4	
E-1	H2Y-1230-000	COVER COMP., PLUG HOLE COLL.	1	
E-1	H2Y-0034-000	BOLT, SOCKET, EX35	2	
E-1	H2Y-0031-000	NUT, FLANGE CAP. 6MM	6	
E-1	H2Y-0001-000	WASHER, HEAD COVER	8	

B. Reference with "Parts number index"

INDEX (Parts Number)			
102415540	1515	10440850	116205
104011140	47	10440854	116206
104011140	50	10441174	11821
104011140	912	10441174	11822
104011140	917	10441174	11823
104011140	918	10441174	11824
104011140	940	10441174	11825
104011140	942	10441174	11826
104011140	943	10441174	11827
104011140	944	10441174	11828
104011140	945	10441174	11829
104011140	946	10441174	11830
104011140	947	10441174	11831
104011140	948	10441174	11832
104011140	949	10441174	11833
104011140	950	10441174	11834
104011140	951	10441174	11835
104011140	952	10441174	11836
104011140	953	10441174	11837
104011140	954	10441174	11838
104011140	955	10441174	11839
104011140	956	10441174	11840
104011140	957	10441174	11841
104011140	958	10441174	11842
104011140	959	10441174	11843
104011140	960	10441174	11844
104011140	961	10441174	11845
104011140	962	10441174	11846
104011140	963	10441174	11847
104011140	964	10441174	11848
104011140	965	10441174	11849
104011140	966	10441174	11850
104011140	967	10441174	11851
104011140	968	10441174	11852
104011140	969	10441174	11853
104011140	970	10441174	11854
104011140	971	10441174	11855
104011140	972	10441174	11856
104011140	973	10441174	11857
104011140	974	10441174	11858
104011140	975	10441174	11859
104011140	976	10441174	11860
104011140	977	10441174	11861
104011140	978	10441174	11862
104011140	979	10441174	11863
104011140	980	10441174	11864
104011140	981	10441174	11865
104011140	982	10441174	11866
104011140	983	10441174	11867
104011140	984	10441174	11868
104011140	985	10441174	11869
104011140	986	10441174	11870
104011140	987	10441174	11871
104011140	988	10441174	11872
104011140	989	10441174	11873
104011140	990	10441174	11874
104011140	991	10441174	11875
104011140	992	10441174	11876
104011140	993	10441174	11877
104011140	994	10441174	11878
104011140	995	10441174	11879
104011140	996	10441174	11880
104011140	997	10441174	11881
104011140	998	10441174	11882
104011140	999	10441174	11883
104011140	1000	10441174	11884

C. Reference with "Parts name index"

INDEX	
ADJ. SCREW	1043
ADJUSTING NUT	1044
ADJUSTING SCREW	1045
ADJUSTING SCREW	1046
ADJUSTING SCREW	1047
ADJUSTING SCREW	1048
ADJUSTING SCREW	1049
ADJUSTING SCREW	1050
ADJUSTING SCREW	1051
ADJUSTING SCREW	1052
ADJUSTING SCREW	1053
ADJUSTING SCREW	1054
ADJUSTING SCREW	1055
ADJUSTING SCREW	1056
ADJUSTING SCREW	1057
ADJUSTING SCREW	1058
ADJUSTING SCREW	1059
ADJUSTING SCREW	1060
ADJUSTING SCREW	1061
ADJUSTING SCREW	1062
ADJUSTING SCREW	1063
ADJUSTING SCREW	1064
ADJUSTING SCREW	1065
ADJUSTING SCREW	1066
ADJUSTING SCREW	1067
ADJUSTING SCREW	1068
ADJUSTING SCREW	1069
ADJUSTING SCREW	1070
ADJUSTING SCREW	1071
ADJUSTING SCREW	1072
ADJUSTING SCREW	1073
ADJUSTING SCREW	1074
ADJUSTING SCREW	1075
ADJUSTING SCREW	1076
ADJUSTING SCREW	1077
ADJUSTING SCREW	1078
ADJUSTING SCREW	1079
ADJUSTING SCREW	1080
ADJUSTING SCREW	1081
ADJUSTING SCREW	1082
ADJUSTING SCREW	1083
ADJUSTING SCREW	1084
ADJUSTING SCREW	1085
ADJUSTING SCREW	1086
ADJUSTING SCREW	1087
ADJUSTING SCREW	1088
ADJUSTING SCREW	1089
ADJUSTING SCREW	1090
ADJUSTING SCREW	1091
ADJUSTING SCREW	1092
ADJUSTING SCREW	1093
ADJUSTING SCREW	1094
ADJUSTING SCREW	1095
ADJUSTING SCREW	1096
ADJUSTING SCREW	1097
ADJUSTING SCREW	1098
ADJUSTING SCREW	1099
ADJUSTING SCREW	1100

How to check the part block and serial numbers

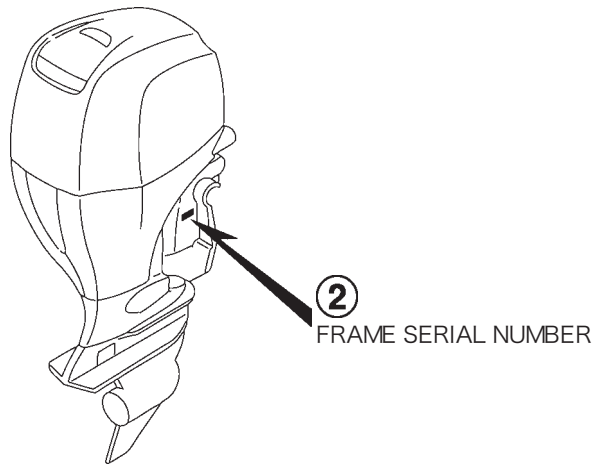
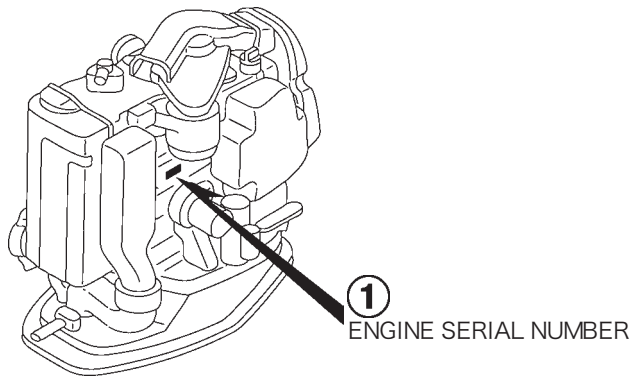
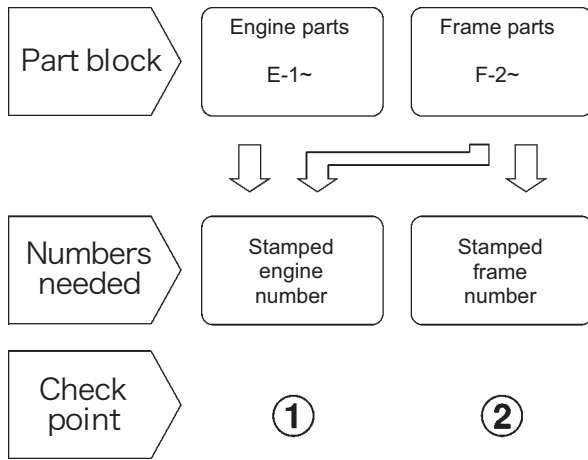

Models, parts catalogue codes and applicable serial numbers

- Models, parts catalogue codes and applicable serial Nos. given in this parts catalogue can be identified as follows.

Model	Type	Parts catalogue type	Engine		Applicable engine serial No.	Applicable frame serial No.
			Model	Type		
BFT150A	LA	LA	BF150A4	SE	BEANJ-1000001~	BANJ-6000261~
	XA	XA				
	XCA	XCA			BEANJ-1000001~	BAPJ-7000013~

Features of each type

- See the following table for the features of each type. (Items in brackets are optional)

Specifications		Model	BFT 150A4		
		Type	LA	XA	XCA
Transom height	508 mm		●		
	635 mm			●	●
Counter rotation					●
Remote control			(●)	(●)	(●)
Fuel tank			(●)	(●)	(●)
Power tilt			●	●	●
Propeller	14-1/2 x 15		(●)	(●)	(●)
	14-1/4 x 17		(●)	(●)	(●)
	14 x 19		(●)	(●)	(●)
	14-3/4 x 19		(●)	(●)	
	14 x 21		(●)	(●)	(●)
	14-1/2 x 21		(●)	(●)	
	14-1/2 x 23		(●)	(●)	(●)
	14-1/4 x 23		(●)	(●)	
	14 x 25		(●)	(●)	
	15-1/2 x 13		(●)	(●)	
	15-1/4 x 15		(●)	(●)	
	15 x 17		(●)	(●)	

Fuel hose, general purpose hoses and vinyl hose

- The standard part fuel hose, general purpose hose and vinyl hose may be substituted by the coiled bulk part.
- When ordering the standard part fuel hose, general purpose hose and vinyl hose use the bulk part number written in the parts catalog in brackets () underneath the part name.
- When exchanging the hose, cut and use at the specified length as mentioned in the part name. (For the method of cutting the bulk part, and method of filling out orders etc., please refer to the instructions issued with the bulk part.)

Bulk part number of fuel hose, general purpose hose and vinyl hose.

Example: 95001-75001-50M

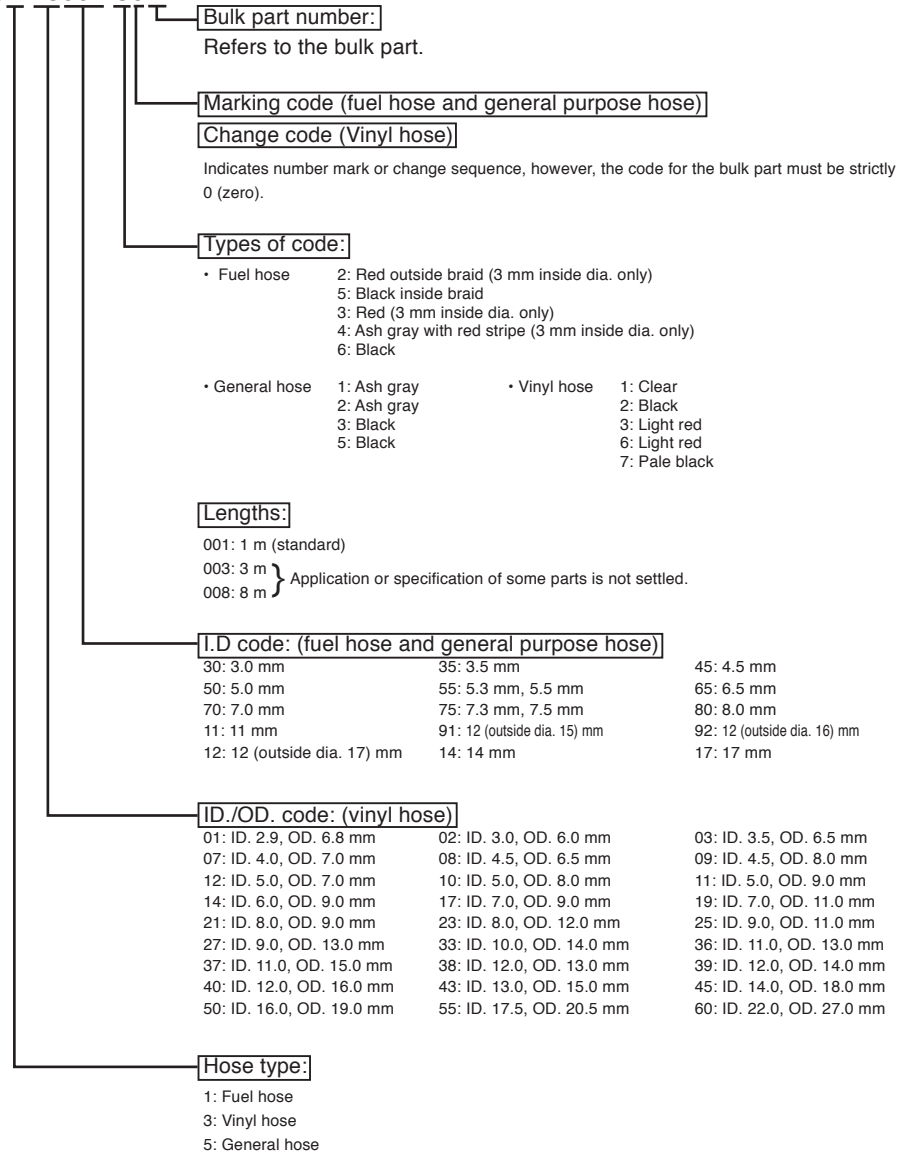

CAUTION: It is DANGEROUS to confuse the fuel hose with the general purpose hose or vinyl hose.

Never use a general purpose hose or vinyl hose in place of a fuel hose or vice versa.

Always use the correct bulk part in the parts catalogue, according to the service manual or the instructions issued with the bulk part.

E-1 CYLINDER HEAD COVER

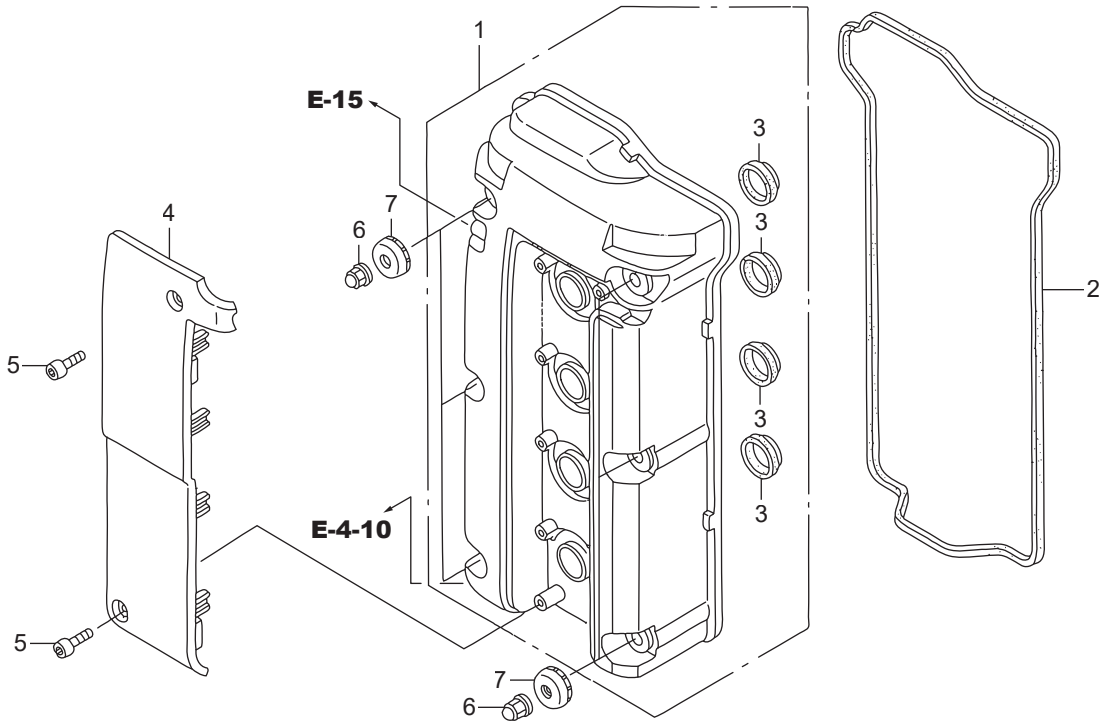

E-3 CYLINDER BLOCK

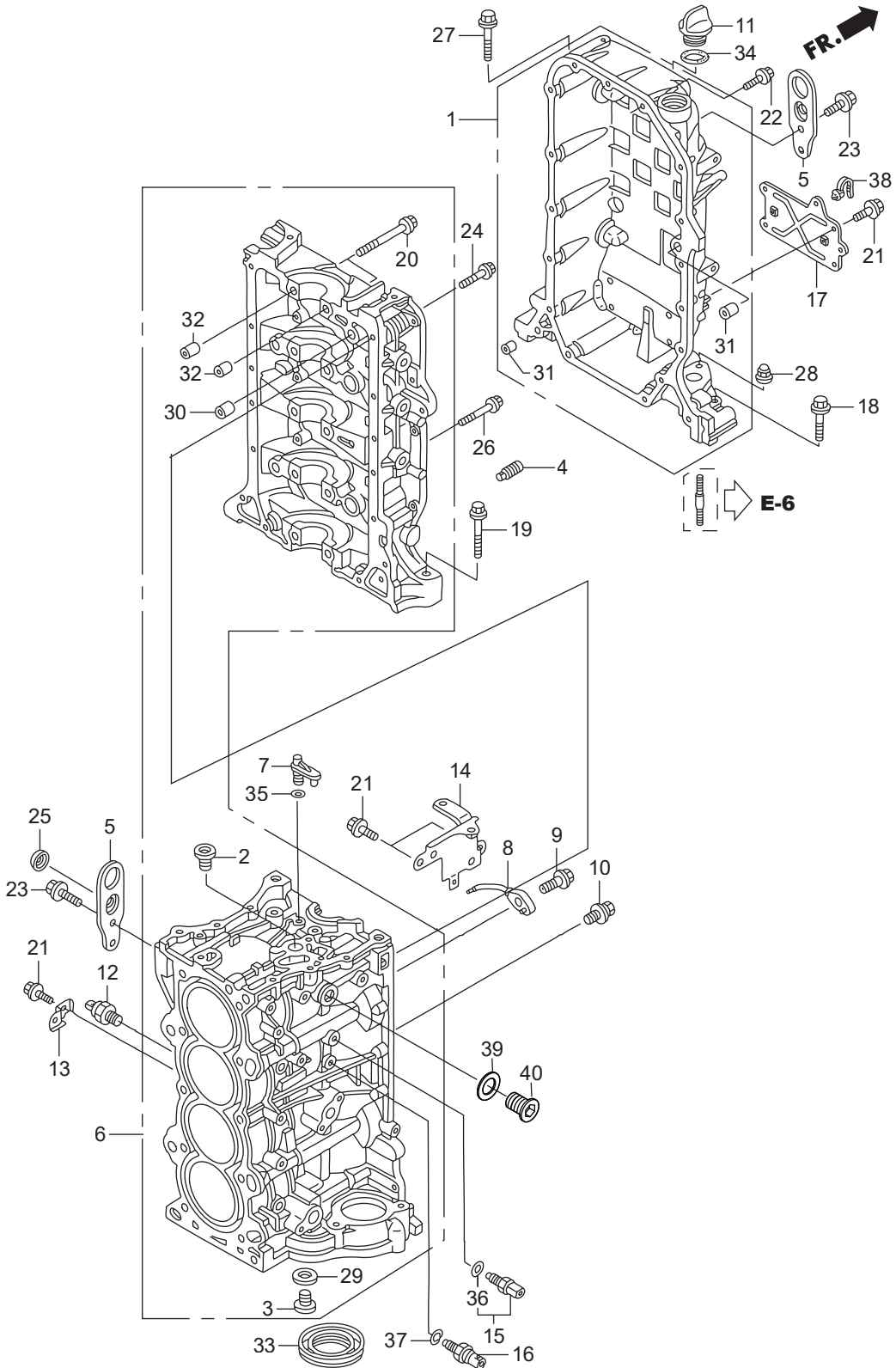

Ref.No.	Part No.	Description	Q' ty	Remarks	
			BFT150A		
E-3	1	HZY6-11100-405	CRANKCASE COMP.	1	
E-3	2	HPNA-11106-300	BOLT, SEALING, 20MM	1	
E-3	3	HPR4-11106-013	BOLT, SEALING, 28MM	1	
E-3	4	HPNA-11135-000	ORIFICE, LOWER BLOCK	1	
E-3	5	HZY6-11911-000	HANGER, ENGINE	2	
E-3	6	HZY6-12000-415ZA	BLOCK ASSY., CYLINDER	1	*NH8* DARK GRAY
E-3	7	HZY6-15152-000	ORIFICE, OIL JET	1	
E-3	8	HPRB-15280-A00	BODY COMP., OIL JET	2	
E-3	9	HPRA-15290-000	BOLT COMP., OIL JET	2	
E-3	10	HZY6-15299-000	BOLT-WASHER, 8X10	2	
E-3	11	H921-15611-000	CAP, OIL(YELLOW)	1	
E-3	12	HZY6-30530-003	SENSOR ASSY., KNOCK	1	
E-3	13	HZW9-32114-730	BRACKET, CLIP B	1	
E-3	14	HZY6-32114-010	BRACKET D, HARNESS CLIP	1	
E-3	15	HZY3-35673-003	SENSOR ASSY., WATER TEMPERATURE	1	
E-3	16	HRNA-37260-A01	SENSOR, OIL PRESSURE	1	
E-3	17	HZY6-38552-000	BRACKET, RELAY	1	
E-3	18	HZY6-90001-000	BOLT, FLANGE, 8X55	2	
E-3	19	HZY6-90005-000	BOLT, FLANGE, 12X83	1	
E-3	20	HPNA-90006-003	BOLT-WASHER, 11X95	10	
E-3	21	HZW9-90011-000	BOLT, FLANGE, 6X14(CT200)	7	
E-3	22	HZW9-90016-000	BOLT, FLANGE, 6X25	18	
E-3	23	HZY3-90026-000	BOLT, FLANGE, 8X20	4	
E-3	24	HZY3-90054-000	BOLT, FLANGE, 8X35	10	
E-3	25	HZY6-90082-003	CAP, BOLT, 8MM	1	
E-3	26	HZW4-90156-000	BOLT, FLANGE, 8X50	4	
E-3	27	HZW4-90162-000	BOLT, FLANGE, 10X70	1	
E-3	28	HZY3-90204-000	NUT, FLANGE CAP, 10MM	2	
E-3	29	HPR4-90401-000	WASHER, SEALING, 28MM	1	

E-3 CYLINDER BLOCK

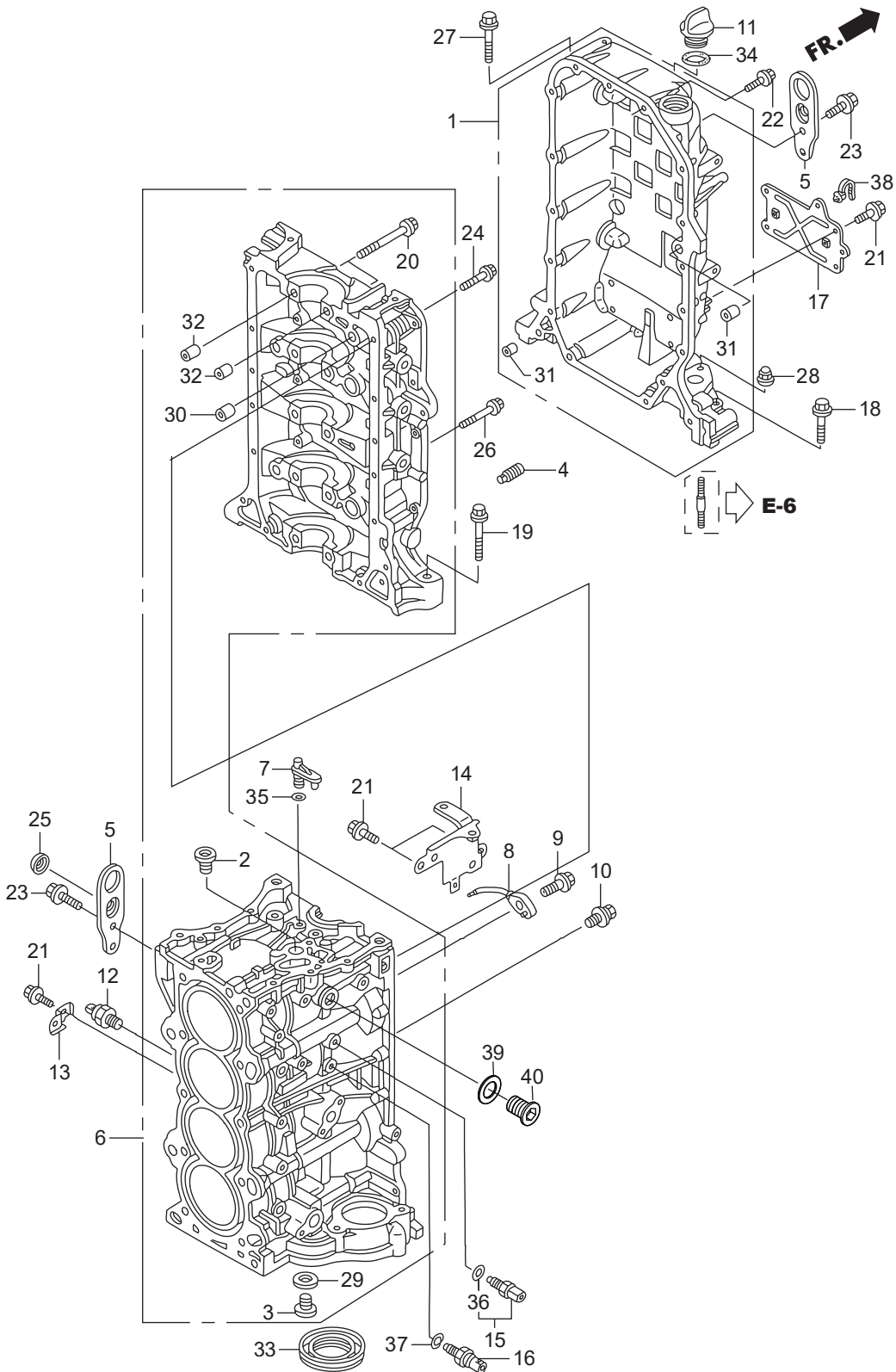

E-4 EXHAUST MANIFOLD

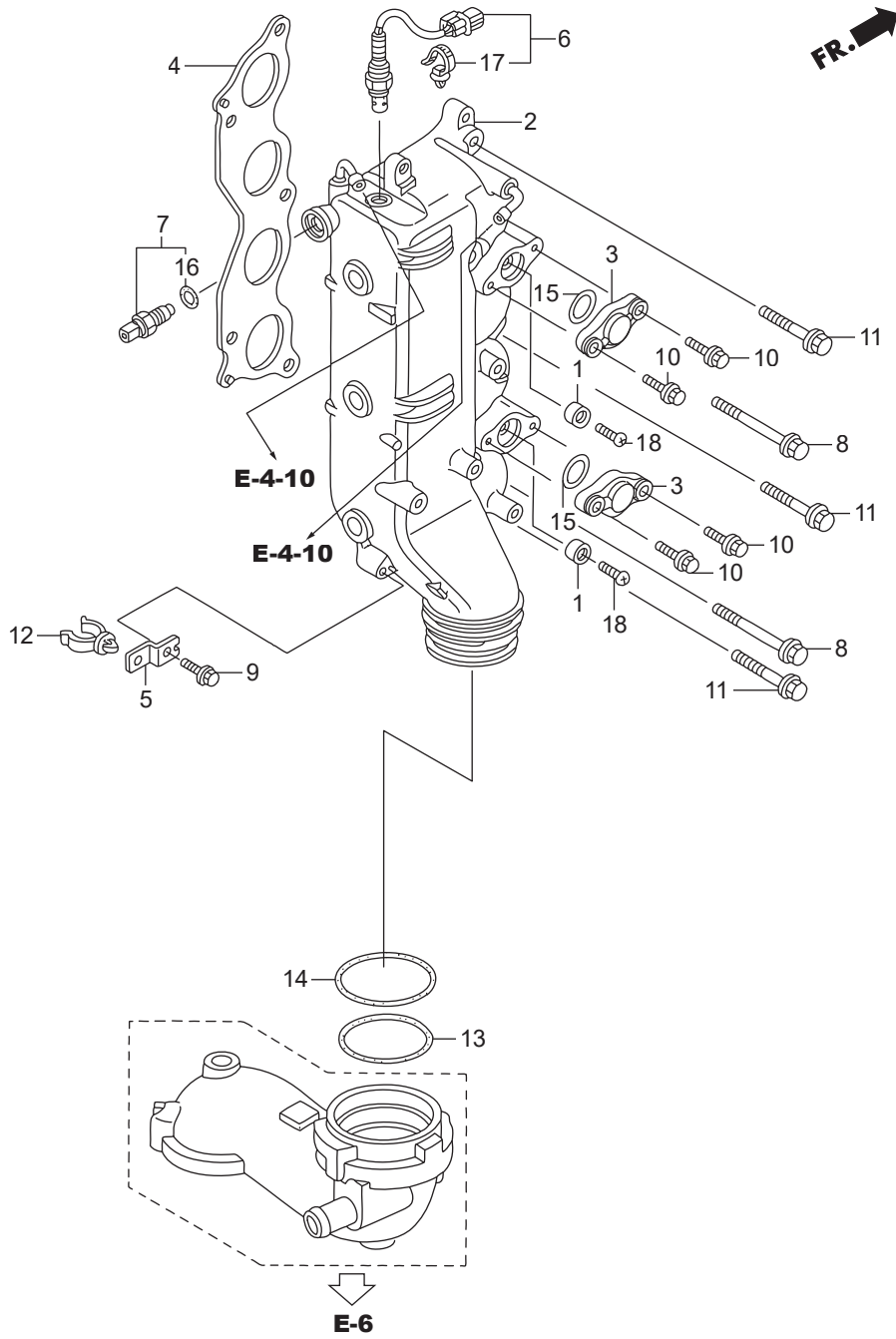

E-5 OIL PUMP/FLYWHEEL

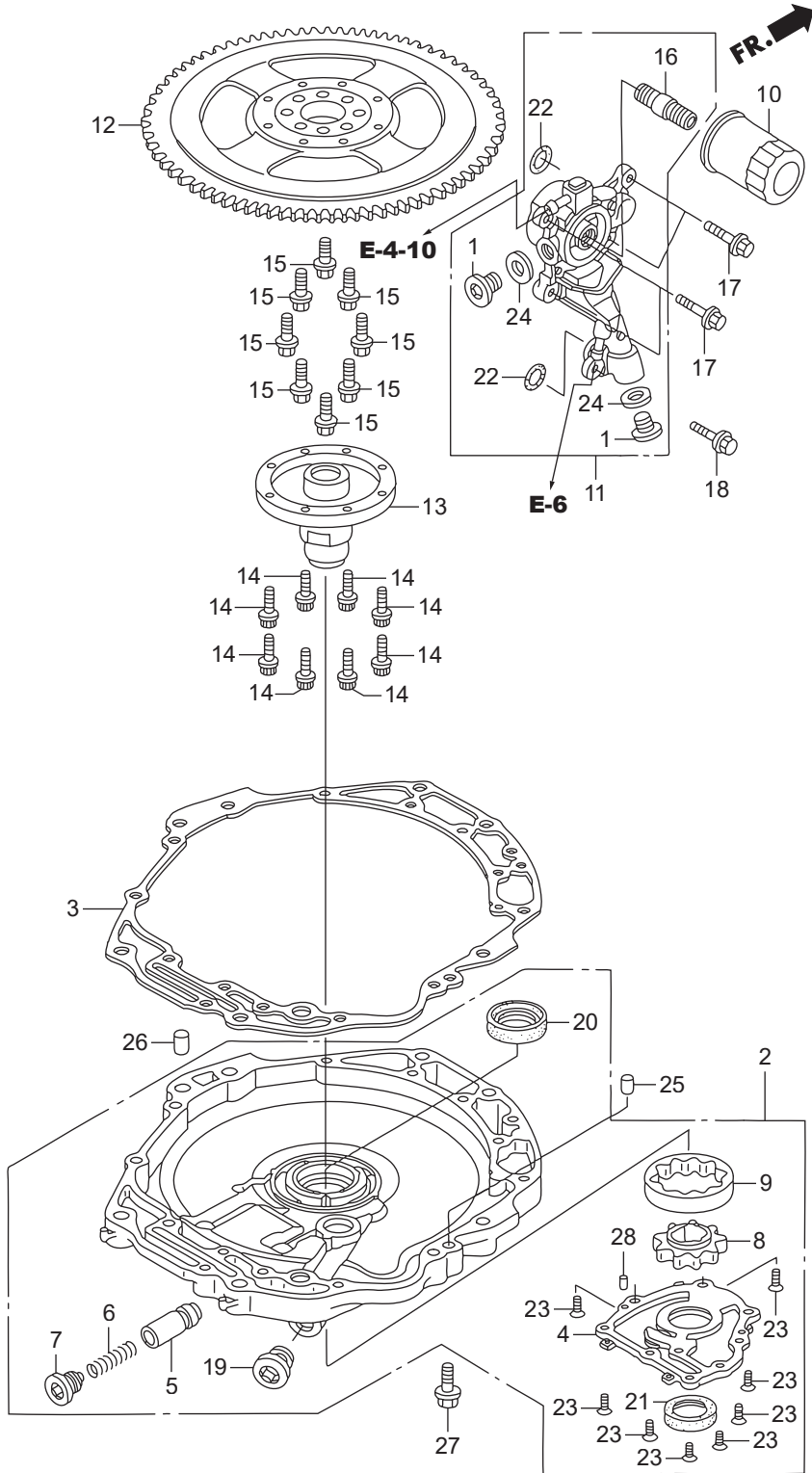

Ref.No.	Part No.	Description	Q' ty	Remarks	
			BFT150A		
E-5	1	HZW1-12217-010	BOLT, SEALING, 20MM	2	
E-5	2	HZY6-15100-020ZA	PUMP ASSY., OIL	1	*NH8* DARK GRAY
E-5	3	HZY6-15112-000	PACKING, OIL PUMP BODY	1	
E-5	4	HZY6-15121-000	COVER, OIL PUMP	1	
E-5	5	HPE0-15231-000	VALVE, RELIEF	1	
E-5	6	HPG6-15232-000	SPRING, RELIEF VALVE	1	
E-5	7	HPC6-15233-000	BOLT, SEALING, 18MM	1	
E-5	8	HZW5-15331-003	ROTOR, INNER OIL PUMP	1	
E-5	9	HZW5-15341-003	ROTOR, OUTER OIL PUMP	1	
E-5	10	HRTA-15400-004	CARTRIDGE, OIL FILTER (TOYO ROKI)	1	~1040818
E-5	10	HRTA-15400-003	CARTRIDGE, OIL FILTER (MAHLE TENNEX)	1	1040819~
E-5	11	HZY6-15410-010ZA	FLANGE COMP., OIL FILTER	1	*NH8* DARK GRAY
E-5	12	HZY6-31110-000ZA	FLYWHEEL COMP.	1	*TBLACK* BLACK
E-5	13	HZY3-31116-000	BOSS, FLYWHEEL	1	
E-5	14	HZW5-90002-013	BOLT, SPECIAL, 8MM	8	
E-5	15	HPH3-90011-000	BOLT, FLANGE, 12MM	8	
E-5	16	HPH1-90015-013	HOLDER, OIL FILTER	1	
E-5	17	HZW9-90016-000	BOLT, FLANGE, 6X25	4	
E-5	18	HZW5-90018-000	BOLT, FLANGE, 6X20	1	
E-5	19	HZV5-90081-010	BOLT, SEALING, 22MM	2	
E-5	20	HZW5-91201-003	OIL SEAL, 46X60X9	1	
E-5	21	HP01-91212-003	OIL SEAL, 31X46X7(NOK)	1	
E-5	22	HVD6-91360-003	O-RING, 22.5X2.4	2	
E-5	23	HCO-93600-06016-0A	SCREW, FLAT, 6X16	9	
E-5	24	HCO-94109-20000	WASHER, DRAIN PLUG, 20MM	2	
E-5	25	HCO-94301-10160	DOWEL PIN, 10X16	1	
E-5	26	HCO-94301-14200	DOWEL PIN, 14X20	1	
E-5	27	HCO-95701-08032-08	BOLT, FLANGE, 8X32	5	
E-5	28	HCO-96220-50080	ROLLER, 5X8	2	

E-6 OIL PAN

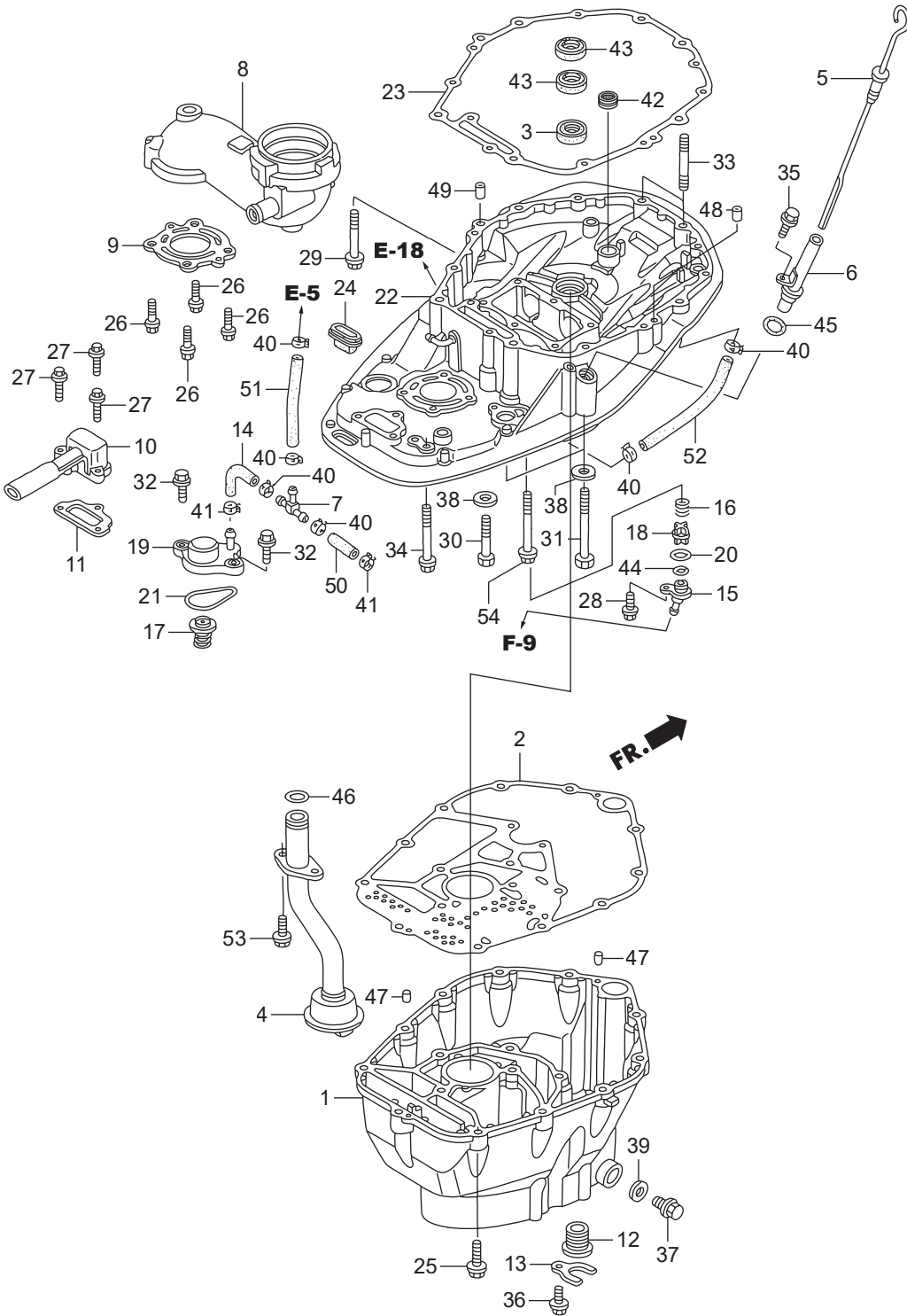

Ref.No.	Part No.	Description	Q' ty	Remarks	
			BFT150A		
E-6	1	HZY6-11321-010ZB	CASE, OIL	1	*TGRAY* GRAY
E-6	2	HZY6-11381-010	PACKING, OIL PAN	1	
E-6	3	HZW5-15113-000	RUBBER, OIL PUMP	1	
E-6	4	HZY6-15220-010	STRAINER COMP., OIL	1	
E-6	5	HZY6-15655-010	GAUGE COMP., OIL LEVEL	1	
E-6	6	HZW1-15665-020	PIPE COMP., OIL LEVEL	1	
E-6	7	HMN5-17195-000	T-JOINT	1	
E-6	8	HZY6-18130-000ZA	GUIDE COMP., EX.	1	*NH8* DARK GRAY
E-6	9	HZY6-18135-003	GASKET, EX. GUIDE	1	
E-6	10	HZY6-18211-000	PORT, IDLE EXHAUST	1	
E-6	11	HZY6-18212-000	GASKET, IDLE EX. PORT	1	
E-6	12	HZW1-19252-000	GROMMET, WATER TUBE	1	
E-6	13	HZY6-19254-000	PLATE, WATER TUBE	1	
E-6	14	HZY6-19256-000	TUBE, WATER RELIEF	1	
E-6	15	HZZ3-19277-020	COVER, FLUSH VALVE	1	
E-6	16	HZW9-19279-010	SPRING, FLUSH VALVE	1	
E-6	17	HZY6-19290-003	VALVE ASSY., RELIEF	1	
E-6	18	HZW9-19291-000	VALVE, FLASH	1	
E-6	19	HZY6-19295-000	COVER, RELIEF VALVE	1	
E-6	20	HZW9-19297-000	PACKING, FLASH VALVE	1	
E-6	21	HZW9-19317-000	O-RING, THERMOSTAT COVER	1	
E-6	22	HZY6-23170-000ZA	CASE COMP., MOUNT	1	*NH8* DARK GRAY
E-6	23	HZY6-23172-000	GASKET, MOUNT CASE	1	
E-6	24	HZY3-23173-010	RUBBER, MOUNT CASE SEAL	1	
E-6	25	HZY6-90002-000	BOLT, FLANGE, 10X40	16	
E-6	26	HZY6-90014-000	BOLT, FLANGE, 8X30	4	
E-6	27	HZW9-90016-000	BOLT, FLANGE, 6X25	3	
E-6	28	HZW9-90105-000	BOLT, FLANGE, 6X20	1	
E-6	29	HZY6-90017-000	BOLT, FLANGE, 10X80	1	

Ref.No.	Part No.	Description	Q' ty	Remarks	
			BFT150A		
E-6	30	HZY6-90018-000	BOLT, HEX., 12X70	1	
E-6	31	HZY6-90019-000	BOLT, HEX., 12X130	2	
E-6	32	HZY3-90030-000	BOLT, FLANGE, 6X22	2	
E-6	33	HZY6-90045-000	BOLT, STUD, 10X55	2	
E-6	34	HZY3-90046-000	BOLT, FLANGE, 8X100	1	
E-6	35	HZY3-90056-000	BOLT, FLANGE, 6X12	1	
E-6	36	HZW9-90102-000	BOLT, FLANGE, 6X12	1	
E-6	37	HZV5-90131-000	BOLT, DRAIN PLUG	1	
E-6	38	HZV5-90559-000	WASHER, PLAIN, 12MM	3	
E-6	39	HZE2-90601-000	WASHER, DRAIN PLUG, 12MM	1	
E-6	40	HZY3-90601-030	CLAMP, TUBE(D10.5)	6	
E-6	41	HZY6-90606-003	CLAMP, TUBE(D10.5)	2	
E-6	42	HZY3-91001-003	BEARING, NEEDLE, 20X28X13	1	(SOLID)
E-6	43	HZW5-91202-003	SEAL, WATER, 22X35X7	2	
E-6	44	H800-91303-000	O-RING, 16MM	1	
E-6	45	HPJ7-91309-010	O-RING, 11.5X3.5	1	
E-6	46	HPC6-91324-000	O-RING, 20.6X2.6	1	
E-6	47	HCO-94301-06100	DOWEL PIN, 6X10	2	
E-6	48	HCO-94301-10160	DOWEL PIN, 10X16	1	
E-6	49	HCO-94301-14200	DOWEL PIN, 14X20	1	
E-6	50	HCO-95005-70040-30	TUBE, 7X40	1	(HC-95005-70001-30M)
E-6	51	HCO-95005-70160-30	TUBE, 7X160	1	(HC-95005-70001-30M)
E-6	52	HCO-95005-70200-30	TUBE, 7X200	1	(HC-95005-70001-30M)
E-6	53	HCO-95701-06018-09	BOLT, FLANGE, 6X18	2	
E-6	54	HCO-95701-10110-09	BOLT, FLANGE, 10X110	2	

E-7 CRANKSHAFT/PISTON

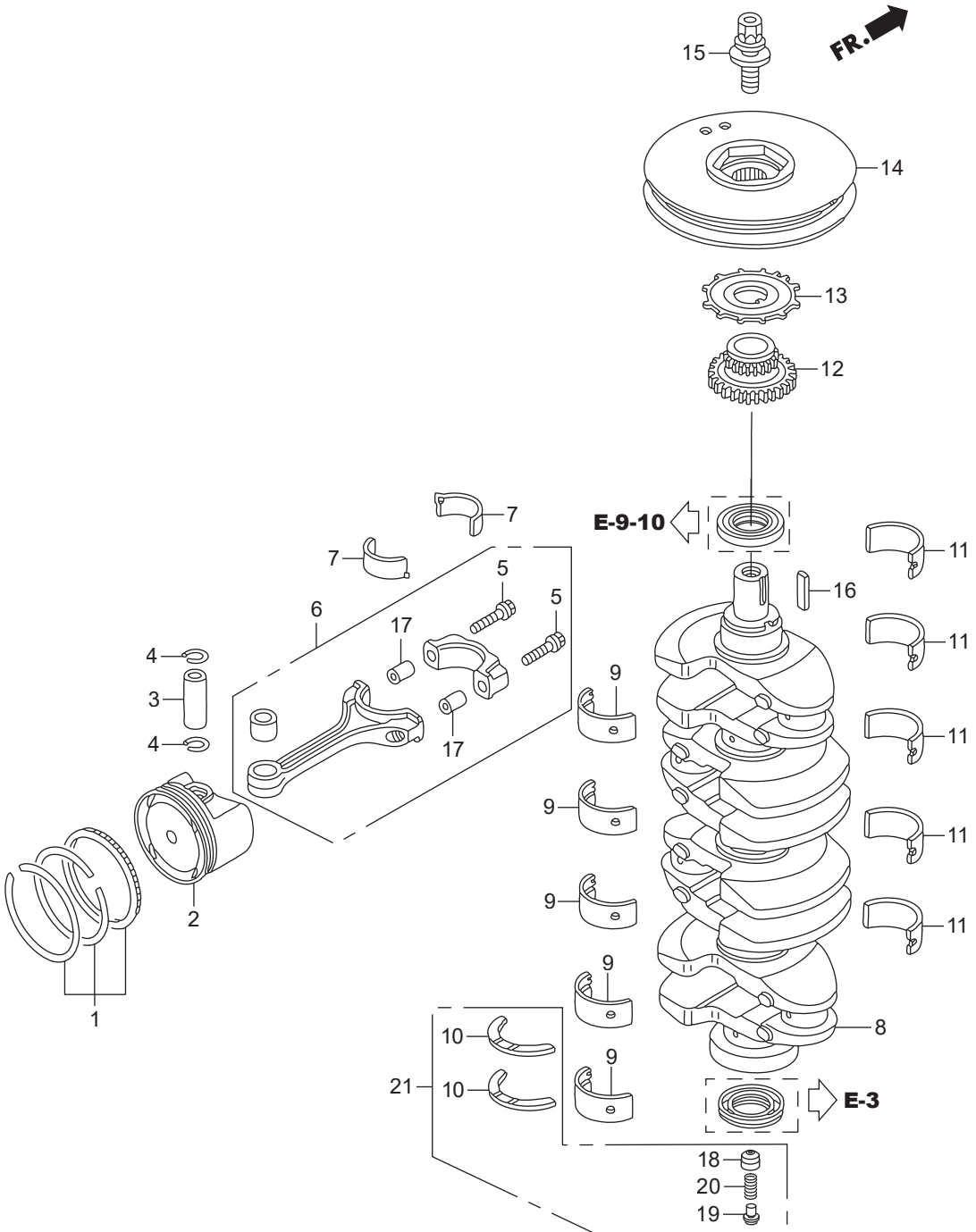

Ref.No.	Part No.	Description	Q' ty	Remarks	
			BFT150A		
E-7	1	HZY6-13010-010	RING SET, PISTON(STD.)	4	
E-7	2	HZY6-13101-000	PISTON A	4	
E-7	2	HZY6-13102-000	PISTON B	4	
E-7	3	HPNA-13111-010	PIN, PISTON	4	
E-7	4	HP5A-13115-000	CLIP, PISTON PIN	8	
E-7	5	HP8A-13204-A01	BOLT, CONNECTING ROD	8	
E-7	6	HPPA-13210-000	ROD COMP., CONNECTING	4	
E-7	7	HZY6-13211-004	BEARING A, CONNECTING ROD (BLUE)	8	
E-7	7	HZY6-13212-004	BEARING B, CONNECTING ROD (BLACK)	8	
E-7	7	HZY6-13213-004	BEARING C, CONNECTING ROD (BROWN)	8	
E-7	7	HZY6-13214-004	BEARING D, CONNECTING ROD (GREEN)	8	
E-7	7	HZY6-13215-004	BEARING E, CONNECTING ROD (YELLOW)	8	
E-7	7	HZY6-13216-004	BEARING F, CONNECTING ROD (PINK)	8	
E-7	7	HZY6-13217-004	BEARING G, CONNECTING ROD(RED)	8	
E-7	8	HPPA-13310-000	CRANKSHAFT COMP.	1	#~1032881
E-7	8	HR40-13310-A00	CRANKSHAFT COMP.	1	#1032882~1034596
E-7	8	HZY6-13310-010	CRANKSHAFT COMP.	1	#1034597~
E-7	9	HPNA-13321-003	BEARING A, MAIN UPPER(BLUE)	5	(DAIDO)
E-7	9	HPNA-13322-003	BEARING B, MAIN UPPER(BLACK)	5	(DAIDO)
E-7	9	HPNA-13323-003	BEARING C, MAIN UPPER(BROWN)	5	(DAIDO)
E-7	9	HPNA-13324-003	BEARING D, MAIN UPPER(GREEN)	5	(DAIDO)
E-7	9	HPNA-13325-003	BEARING E, MAIN UPPER(YELLOW)	5	(DAIDO)
E-7	9	HPNA-13326-003	BEARING F, MAIN UPPER(PINK)	5	(DAIDO)
E-7	10	HZY6-13331-023	WASHER, THRUST	2	#1034597~
E-7	11	HPNA-13341-003	BEARING A, MAIN LOWER(BLUE)	5	(DAIDO)
E-7	11	HPNA-13342-003	BEARING B, MAIN LOWER(BLACK)	5	(DAIDO)
E-7	11	HPNA-13343-003	BEARING C, MAIN LOWER(BROWN)	5	(DAIDO)
E-7	11	HPNA-13344-003	BEARING D, MAIN LOWER(GREEN)	5	(DAIDO)
E-7	11	HPNA-13345-003	BEARING E, MAIN LOWER(YELLOW)	5	(DAIDO)

E-7 CRANKSHAFT/PISTON

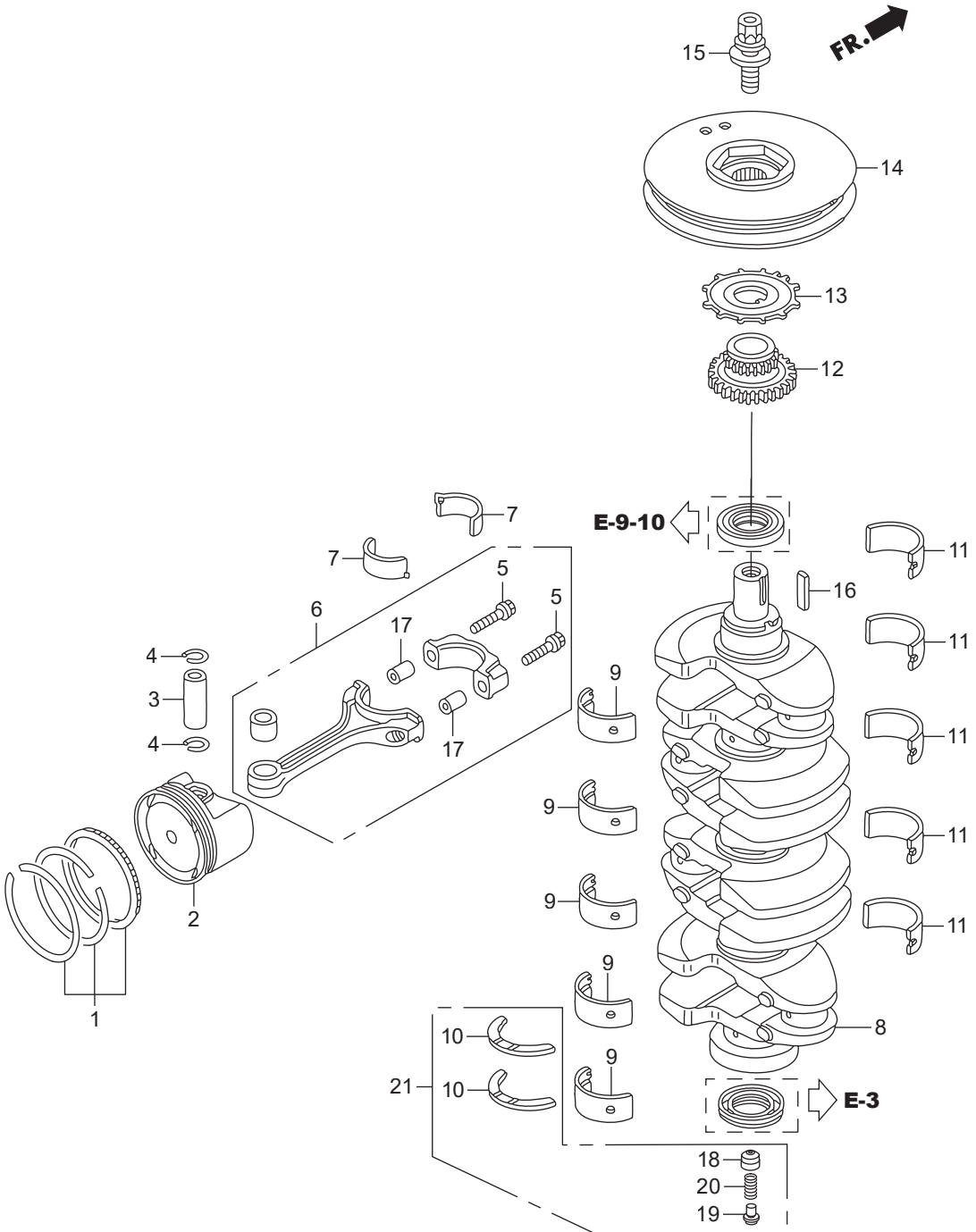

E-9 CAMSHAFT/VALVE

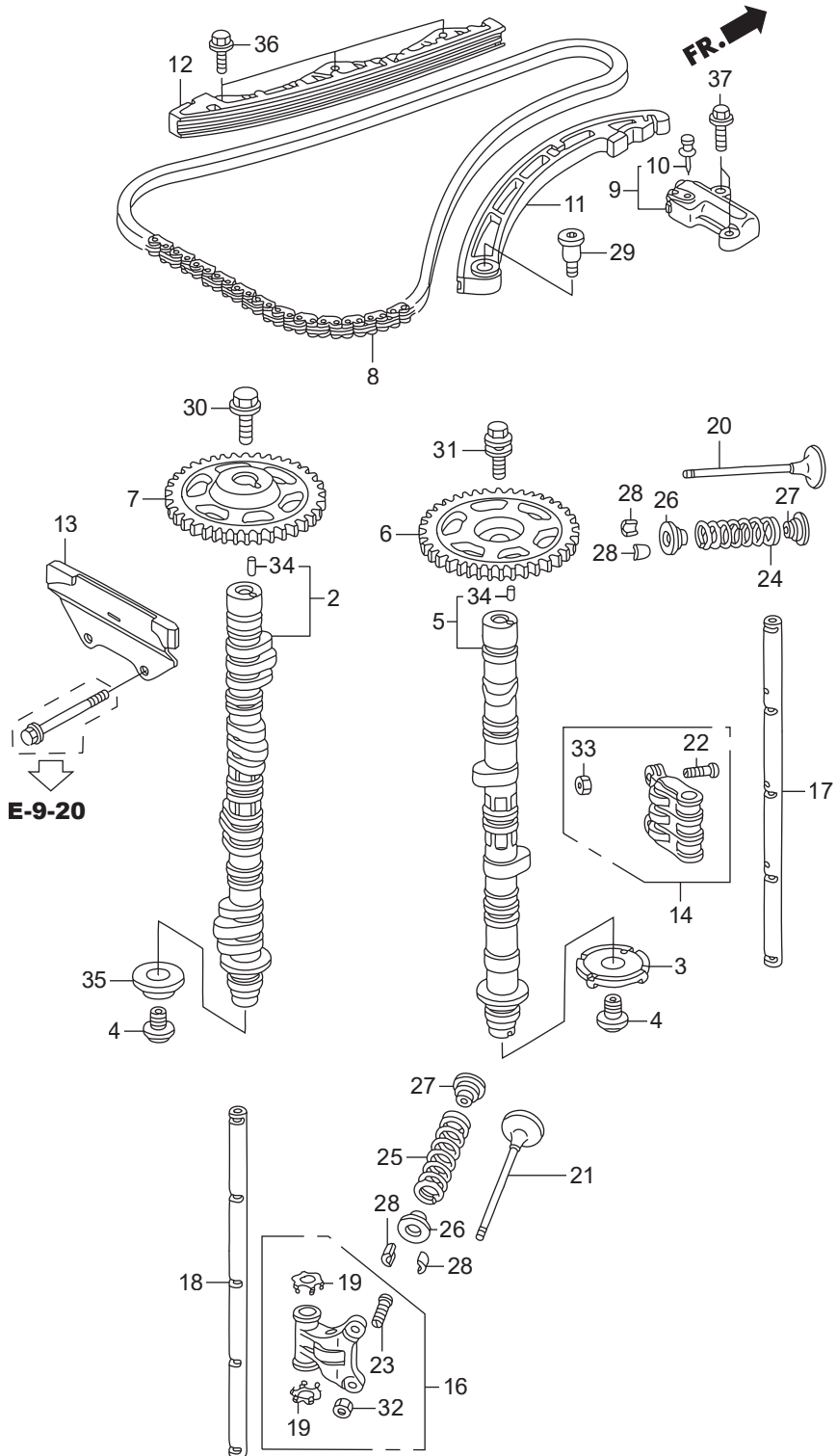

Ref.No.	Part No.	Description	Q' ty	Remarks	
			BFT150A		
E-9	2	HZY6-14110-000	CAMSHAFT COMP., IN.	1	
E-9	3	HPNA-14114-003	PLATE, TDC PULSE	1	
E-9	4	HPNA-14115-000	BOLT, SEALING, 14MM	2	
E-9	5	HZY6-14120-000	CAMSHAFT COMP., EX.	1	
E-9	6	HPNA-14210-000	SPROCKET, CAM CHAIN DRIVEN	1	(46T)
E-9	7	HZY6-14311-000	SPROCKET, CAM CHAIN DRIVEN IN.	1	(46T)
E-9	8	HR40-14401-A01	CHAIN(176L)(DAIDO)	1	
E-9	9	HZY6-14510-003	TENSIONER ASSY., CAM CHAIN	1	
E-9	10	HPNA-14511-003	STOPPER(TOOL)	1	
E-9	11	HPPA-14520-003	ARM COMP., CAM CHAIN TENSIONER	1	
E-9	12	HPPA-14530-003	GUIDE COMP., CAM CHAIN	1	
E-9	13	HRWC-14540-A02	GUIDE COMP. B, CAM CHAIN	1	
E-9	14	HPNA-14620-040	ARM ASSY., ROCKER	4	
E-9	16	HRAA-14624-A00	ARM ASSY., EX. ROCKER	4	
E-9	17	HPNA-14631-000	SHAFT, ROCKER	1	
E-9	18	HR40-14633-A00	SHAFT, EX. ROCKER	1	
E-9	19	HRAA-14647-A00	WASHER, THRUST	8	
E-9	20	HPNA-14711-000	VALVE, IN.	8	
E-9	21	HPRB-14721-A00	VALVE, EX.	8	
E-9	22	HPCX-14744-014	SCREW, TAPPET ADJUSTING	8	
E-9	23	HPNA-14744-004	SCREW, TAPPET ADJUSTING	8	
E-9	24	HZY6-14751-003	SPRING, IN. VALVE(PINK)	8	(NIPPON HATSUJO)
E-9	25	HPNA-14762-003	SPRING, EX. VALVE(GRAY)	8	(NIPPON HATSUJO)
E-9	26	HRAA-14765-A00	RETAINER, VALVE SPRING	16	
E-9	27	HPT0-14775-000	SEAT, VALVE SPRING	16	
E-9	28	HRGM-14781-A01	COTTER, VALVE(FUJI VALVE)	32	
E-9	29	HPNA-90003-000	BOLT, TENSIONER PIVOT	1	
E-9	30	HPNA-90032-000	BOLT, FLANGE, 12X47	1	
E-9	31	HPNA-90042-003	BOLT, FLANGE, 10X32	1	

E-9 CAMSHAFT/VALVE

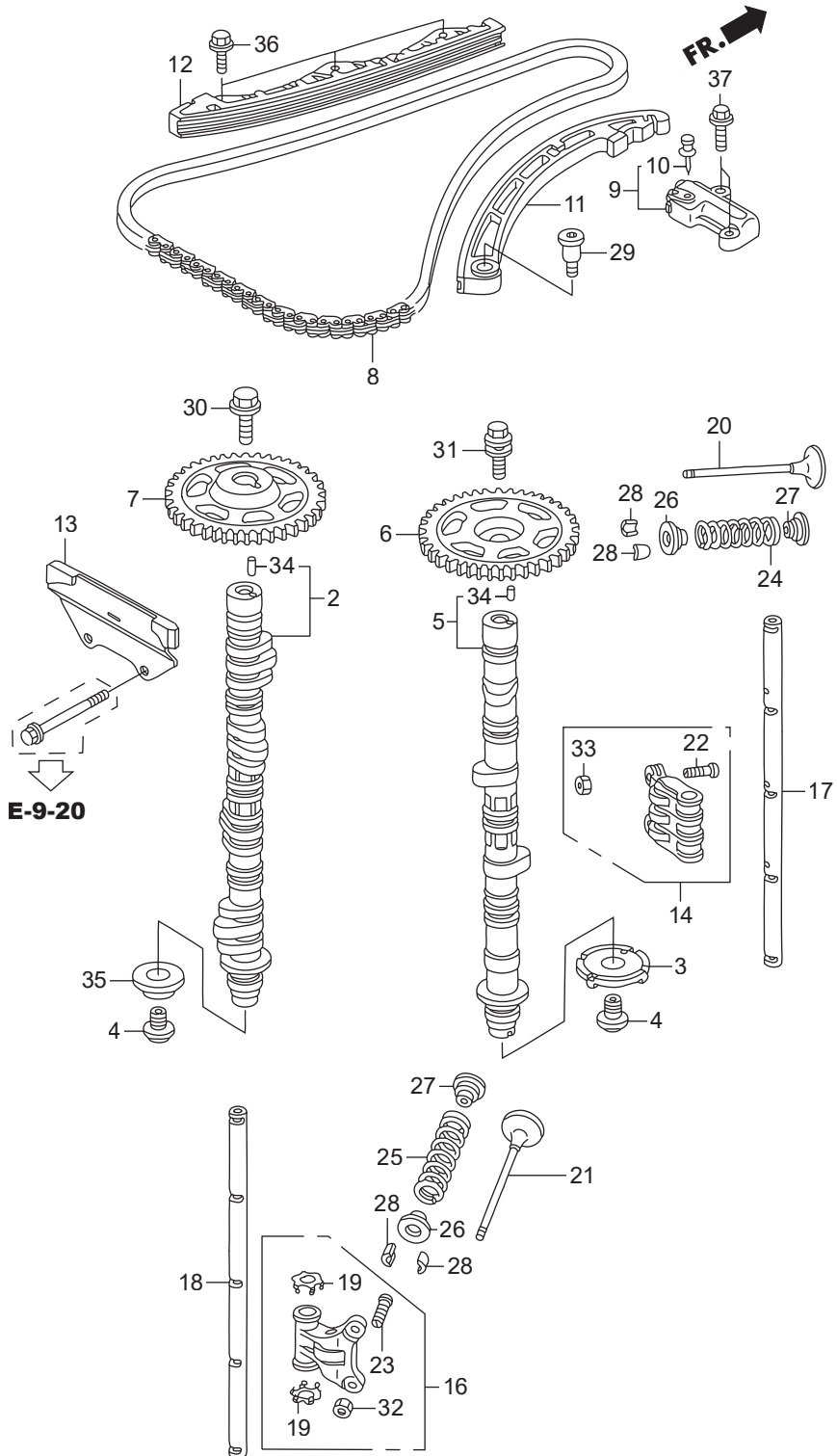

E-9-10 CHAIN CASE/THERMOSTAT

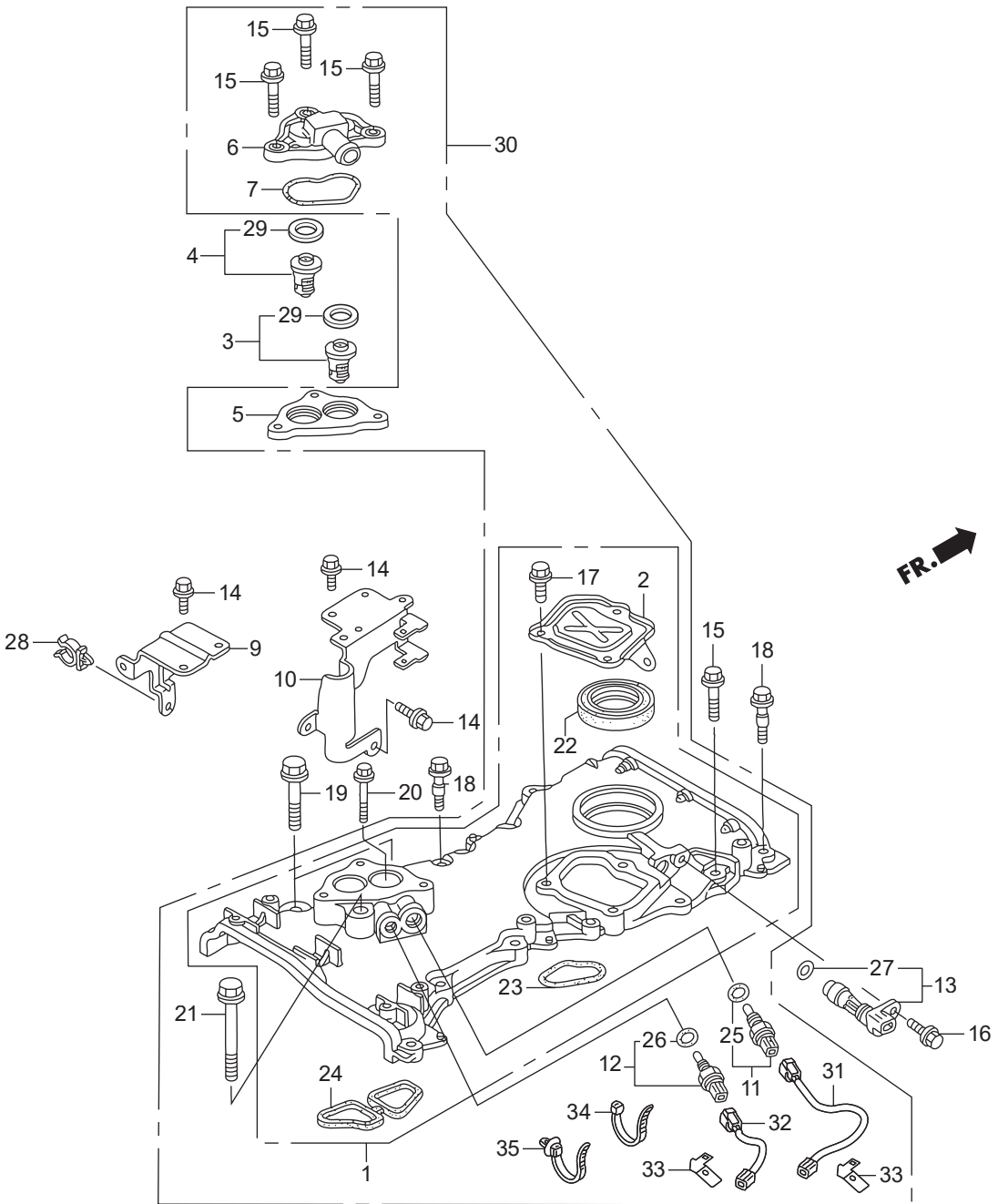

Ref.No.	Part No.	Description	Q' ty	Remarks	
			BFT150A		
E-9-10	1	HZY6-11410-485ZA	CASE ASSY.,CHAIN	1	*NH8* DARK GRAY
E-9-10	2	HZY6-11412-000	COVER, CHAIN CASE	1	~1049178
E-9-10	2	HZY6-11412-010	COVER, CHAIN CASE	1	1049179~
E-9-10	3	HZY3-19300-023	THERMOSTAT ASSY.	1	
E-9-10	4	HZY6-19300-003	THERMOSTAT ASSY.	1	
E-9-10	5	HZY6-19313-020	SPACER KIT, THERMOSTAT COVER	1	
E-9-10	6	HZY6-19315-010	COVER, THERMOSTAT	1	
E-9-10	7	HZY6-19318-003	PACKING, THERMOSTAT COVER	1	
E-9-10	8	HZY6-19319-010	PACKING, THERMOSTAT SPACER	1	
E-9-10	9	HZY6-32112-000	BRACKET B, HARNESS CLIP	1	
E-9-10	10	HZY6-32113-000	BRACKET C, HARNESS CLIP	1	
E-9-10	11	HZW5-35673-003	SENSOR ASSY., WATER TEMPERATURE	1	
E-9-10	12	HZY3-35673-003	SENSOR ASSY., WATER TEMPERATURE	1	
E-9-10	13	HPNB-37500-003	SENSOR ASSY., CRANK	1	
E-9-10	14	HZW9-90011-000	BOLT, FLANGE, 6X14(CT200)	5	
E-9-10	15	HZY3-90016-000	BOLT, FLANGE, 6X28	13	
E-9-10	16	HZY3-90017-000	BOLT, FLANGE, 6X16	1	
E-9-10	17	HZY3-90021-000	BOLT, FLANGE, 6X14	3	~1049178
E-9-10	17	HZZ5-90021-M01	BOLT, FLANGE, 6X14	3	1049179~
E-9-10	18	HZY6-90023-000	BOLT, SPECIAL, 6X31	2	
E-9-10	19	HZY3-90040-000	BOLT, FLANGE, 10X43	2	
E-9-10	20	HZY6-90059-000	BOLT, FLANGE, 6X38	1	
E-9-10	21	HZW4-90162-000	BOLT, FLANGE, 10X70	1	
E-9-10	22	HPNC-91212-004	OIL SEAL, 43X58X7(ARAI)	1	
E-9-10	23	HPNA-91302-004	O-RING, CHAIN CASE	1	
E-9-10	24	HZY6-91304-010	PACKING, CHAIN CASE	1	
E-9-10	25	HPK2-91307-005	O-RING, 9.5X1.5(HONDA KIKAKI)	1	
E-9-10	26	HPNA-91307-003	O-RING, 9.5X1.9	1	
E-9-10	27	HPNA-91333-003	O-RING, 15X1.9	1	

E-9-10 CHAIN CASE/THERMOSTAT

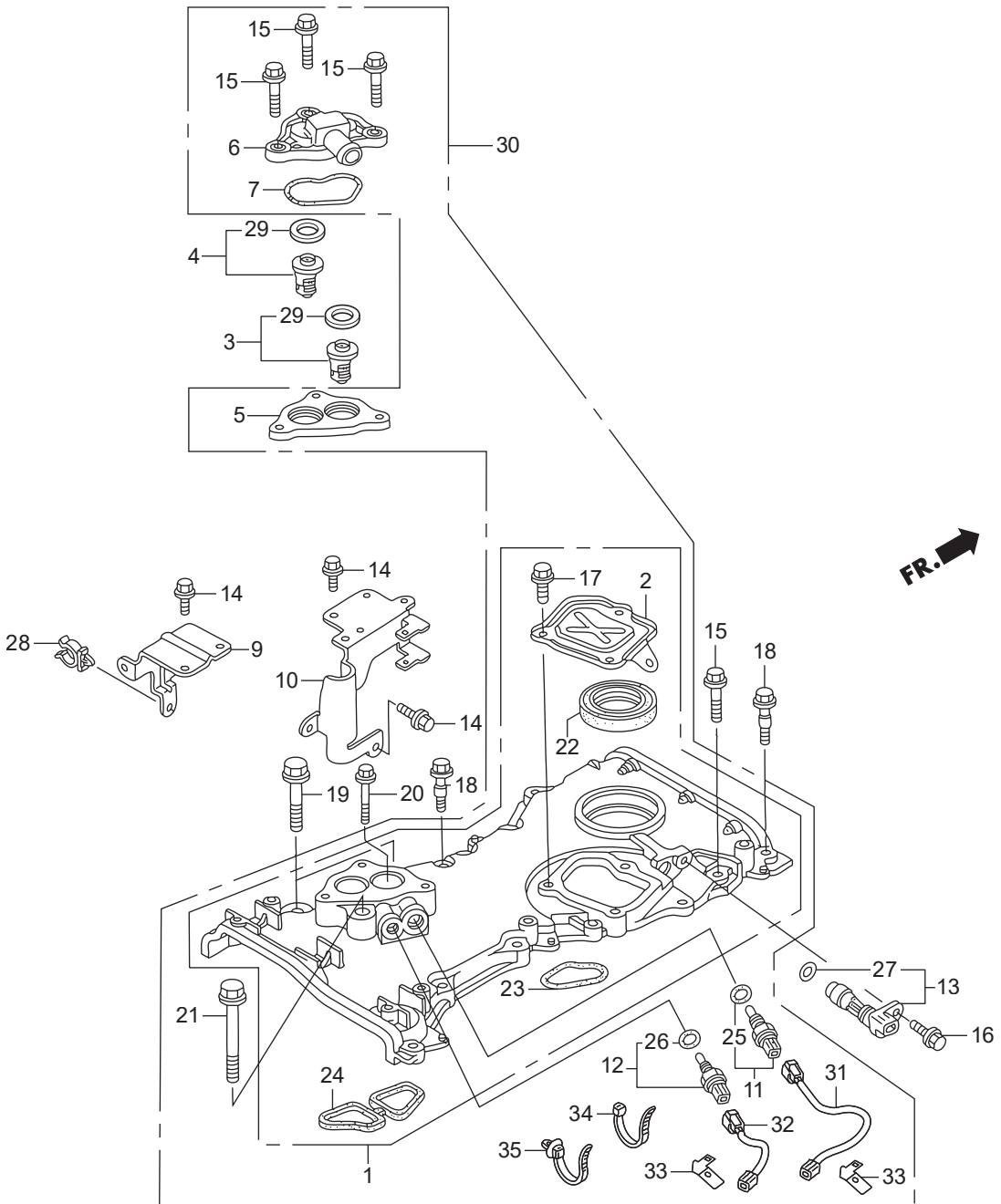

E-9-20 CYLINDER HEAD

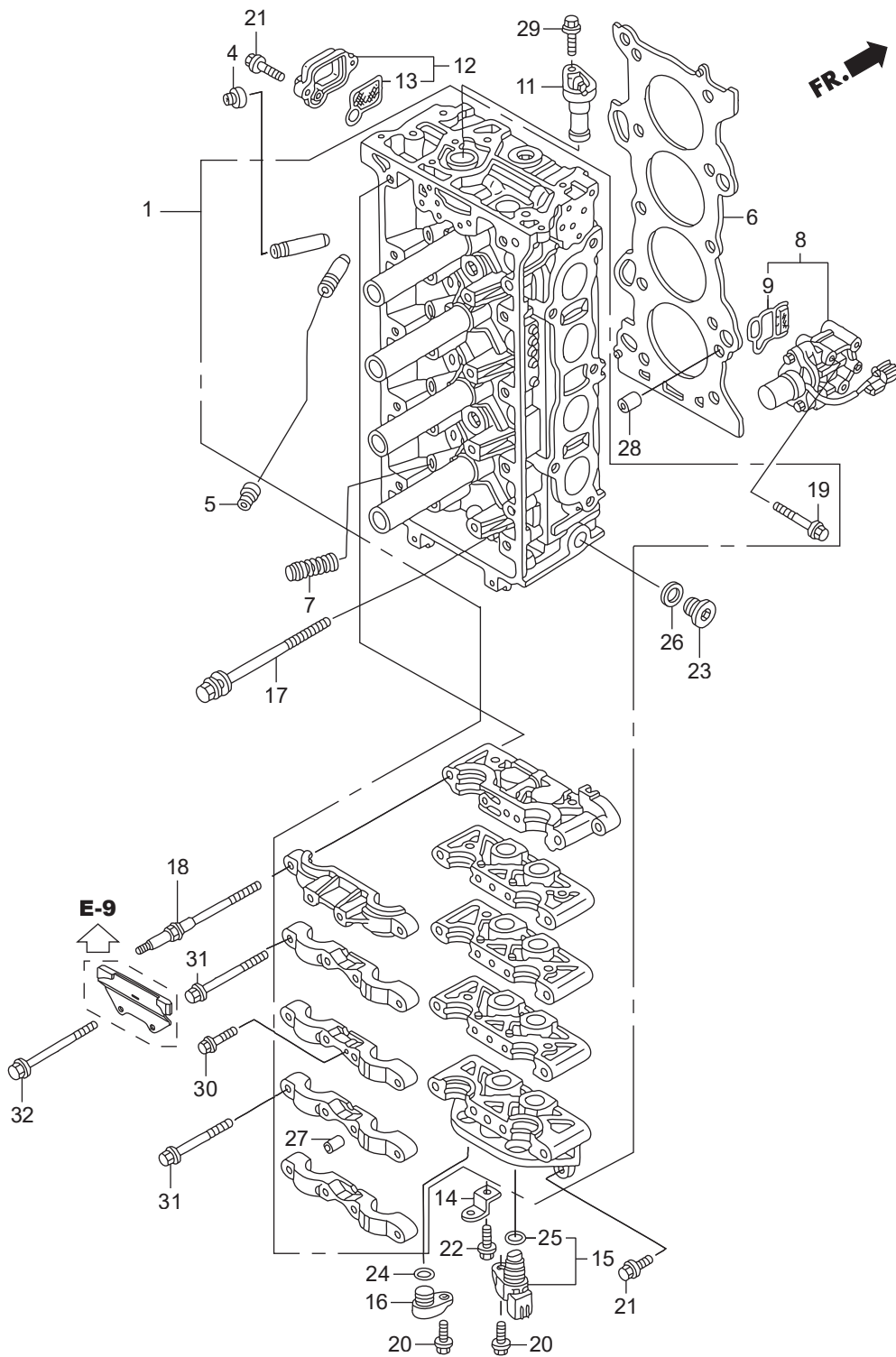

Ref.No.	Part No.	Description	Q' ty	Remarks	
			BFT150A		
E-9-20	1	HZY6-06122-030ZA	HEAD KIT, CYLINDER	1	*NH8* DARK GRAY
E-9-20	4	HPZ1-12210-003	SEAL A, VALVE STEM(ARAI)	8	
E-9-20	4	HPZ1-12210-004	SEAL A, VALVE STEM(NOK)	8	
E-9-20	5	HPZ1-12211-003	SEAL B, VALVE STEM(ARAI)	8	
E-9-20	5	HPZ1-12211-004	SEAL B, VALVE STEM(NOK)	8	
E-9-20	6	HZY6-12251-003	GASKET COMP., CYLINDER HEAD	1	
E-9-20	7	HPNA-14820-013	MOTION COMP., LOST	4	
E-9-20	8	HZY6-15810-013ZA	VALVE ASSY., SPOOL	1	*NH8* DARK GRAY
E-9-20	9	HRAA-15815-A02	FILTER ASSY., SPOOL VALVE	1	
E-9-20	11	HZY6-15834-000	PLUG, VTC HOLE	1	
E-9-20	12	HZY6-15840-000ZA	STRAINER ASSY., VTC	1	*NH8* DARK GRAY
E-9-20	13	HRAA-15845-A01	FILTER ASSY., VTC	1	
E-9-20	14	HZY6-32116-000	BRACKET F, CLIP	1	
E-9-20	15	HPNB-37510-003	SENSOR ASSY., TDC	1	
E-9-20	16	HZY6-37521-000	PLUG, TDC HOLE	1	
E-9-20	17	HPNA-90005-003	BOLT-WASHER, 11X155	10	
E-9-20	18	HPNA-90011-003	BOLT A, HEAD COVER	6	
E-9-20	19	HZY6-90011-000	BOLT, FLANGE, 6X52	3	
E-9-20	20	HZY3-90017-000	BOLT, FLANGE, 6X16	2	
E-9-20	21	HZW5-90018-000	BOLT, FLANGE, 6X20	4	
E-9-20	22	HZY3-90021-000	BOLT, FLANGE, 6X14	1	~1049178
E-9-20	22	HZZ5-90021-M01	BOLT, FLANGE, 6X14	1	1049179~
E-9-20	23	HZY6-90048-030	BOLT, SEALING, 20MM	1	
E-9-20	24	HZY6-91303-003	O-RING, 15X1.9	1	
E-9-20	25	HPNA-91333-003	O-RING, 15X1.9	1	
E-9-20	26	HCO-94109-20000	WASHER, DRAIN PLUG, 20MM	1	
E-9-20	27	HCO-94301-10160	DOWEL PIN, 10X16	20	

E-9-20 CYLINDER HEAD

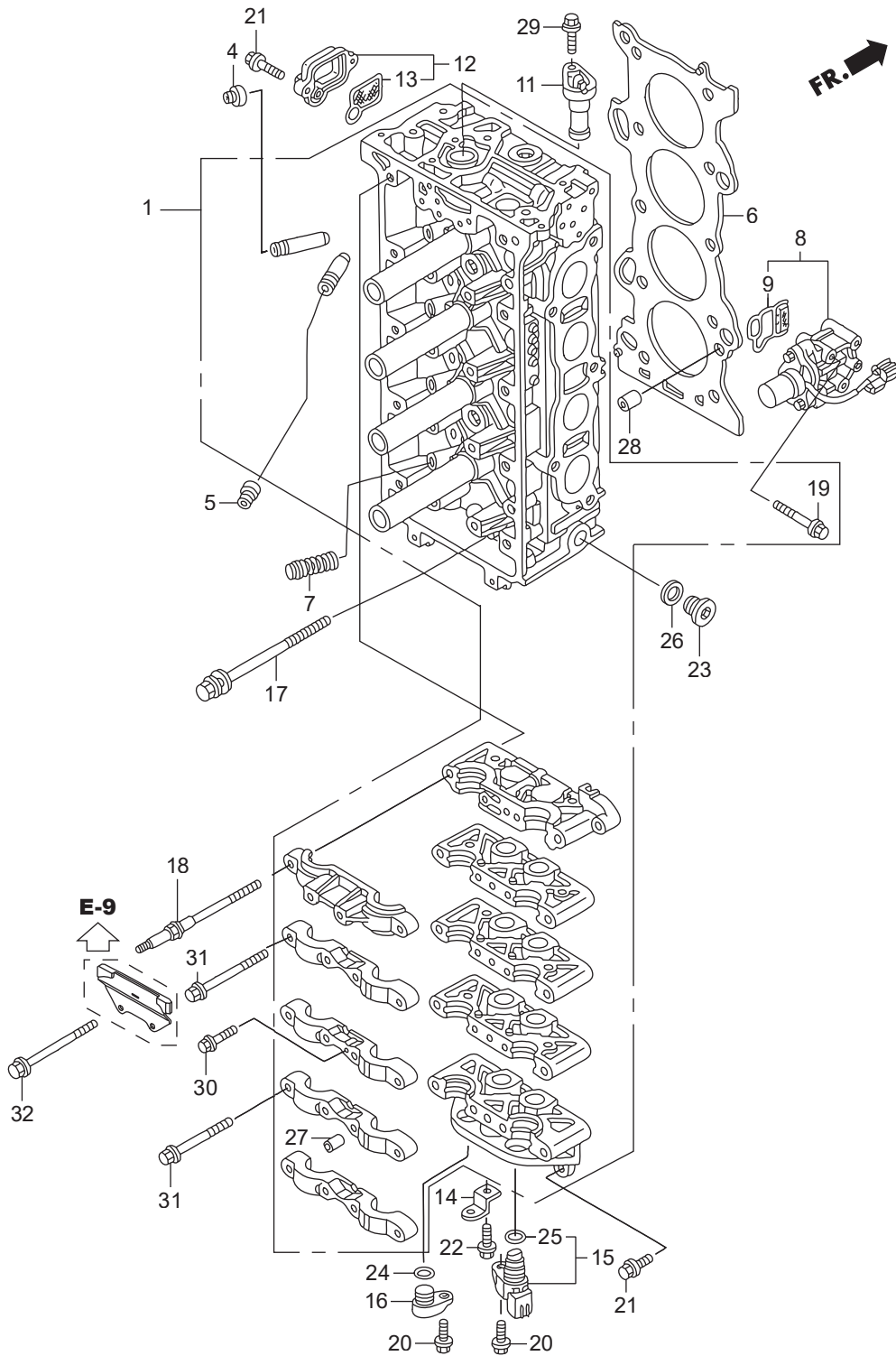

Ref.No.	Part No.	Description	Q' ty	Remarks	
			BFT150A		
E-10	1	HZY6-13400-000	CASE ASSY., BALANCER HOLDER	1	
E-10	2	HRAD-13410-010	SHAFT COMP., FR. BALANCER	1	
E-10	3	HRAD-13420-010	SHAFT COMP., RR. BALANCER	1	
E-10	4	HPNA-13432-000	SPROCKET, DRIVEN(17T)	1	
E-10	5	HPNA-13441-004	CHAIN(62L)	1	
E-10	6	HPNA-13450-004	TENSIONER COMP., BALANCER SHAFT CHAIN	1	
E-10	7	HPNA-13460-004	GUIDE COMP., BALANCER SHAFT CHAIN	1	
E-10	8	HR40-15115-A01	METAL, BALANCER SHAFT(DAIDO)	4	
E-10	9	HPNA-90004-000	BOLT, CHAIN GUIDE	2	
E-10	10	HZY6-90020-000	BOLT, FLANGE, 8X55	3	
E-10	11	HPNA-90031-004	BOLT-WASHER, 10X30	1	
E-10	12	HZY6-90701-000	DOWEL PIN, 18X13	1	
E-10	13	HCO-94301-08100	DOWEL PIN, 8X10	2	
E-10	14	HCO-94301-12160	PIN A, DOWEL, 12X16	3	
E-10	15	HCO-95701-06014-08	BOLT, FLANGE, 6X14	3	
E-10	16	HCO-95701-08050-08	BOLT, FLANGE, 8X50	1	
E-10	17	HCO-95701-08075-08	BOLT, FLANGE, 8X75	1	
E-10	18	HCO-95701-10105-08	BOLT, FLANGE, 10X105	2	
E-10	19	HCO-96300-06025-00	BOLT, FLANGE, 6X25	2	
E-10	20	HCO-96300-06032-00	BOLT, FLANGE, 6X32	3	

E-13 SILENCER DUCT

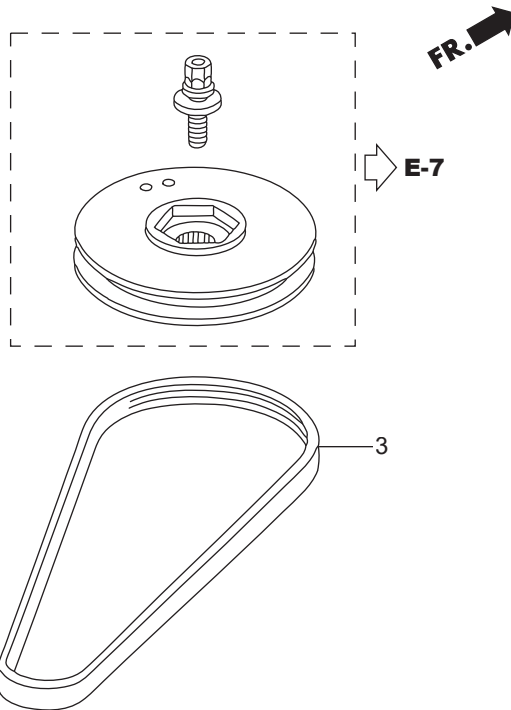
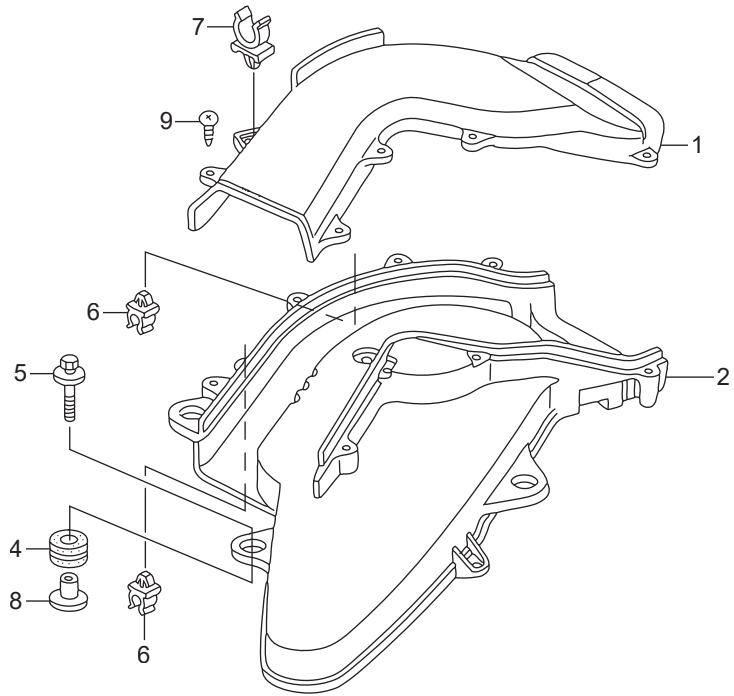

Ref.No.	Part No.	Description	Q' ty	Remarks	
			BFT150A		
E-14	1	HZY6-16089-000	BOLT, FUEL PIPE	2	
E-14	2	HZY6-16450-003	INJECTOR ASSY., FUEL	4	
E-14	3	HZY6-16451-000	CLIP, INJECTOR	4	
E-14	4	HZY6-16621-000	LINE, FUEL	1	
E-14	5	HZY6-16740-003	REGULATOR ASSY., PRESSURE	1	
E-14	6	HZY6-16744-010	CAP, REGULATOR	1	
E-14	7	HZY6-16748-000	TUBE, PRESSURE REGULATOR CONTROL	1	
E-14	8	HZY3-16752-000	JOINT, FUEL PIPE	1	
E-14	9	HZY6-16752-000	JOINT, FUEL PIPE	1	
E-14	10	HZY6-17051-000ZA	BASE, INJECTOR	1	*NH8* DARK GRAY
E-14	11	HPNA-17055-004	GASKET A, INJECTOR BASE	1	
E-14	12	HZY6-17105-000	PACKING, INTAKE MANIFOLD	4	
E-14	13	HZY6-17109-000	PACKING, THROTTLE BODY	1	
E-14	14	HZY6-17110-003	MANIFOLD COMP., INTAKE	1	
E-14	15	HZY6-32111-000	BRACKET A, HARNESS CLIP	4	
E-14	16	HZY3-36163-003	VALVE ASSY., AIR BYPASS	1	
E-14	17	HZY6-36364-000	TUBE, DIAPHRAGM	1	
E-14	18	HZY6-36366-000	TUBE, BYPASS SOLENOID	1	
E-14	19	HPS4-36454-003	FILTER COMP., ELECTRONIC AIR CONTROL VALVE	1	(TOYO ROKI)
E-14	20	HZY6-36550-003	VALVE ASSY., ELECTRONIC AIR CONTROL	1	
E-14	21	HZY6-36551-003	PACKING, ELECTRONIC AIR CONTROL VALVE	1	
E-14	22	H121-51640-730	RUBBER, FR. CARRIER CUSHION	2	
E-14	23	HZW1-90014-000	BOLT-WASHER, 8X35	2	
E-14	24	HZY3-90021-000	BOLT, FLANGE, 6X14	4	
E-14	25	HZY3-90042-000	BOLT, FLANGE, 6X10	4	
E-14	26	HZY6-90043-000	BOLT, STUD 2, 8X25	2	
E-14	27	HZY6-90047-000	BOLT, STUD, 8X32	2	
E-14	28	HZY6-90049-020	BOLT, FLANGE, 5X12	1	
E-14	29	HZY3-90054-000	BOLT, FLANGE, 8X35	3	

E-14 INTAKE MANIFOLD/INJECTOR

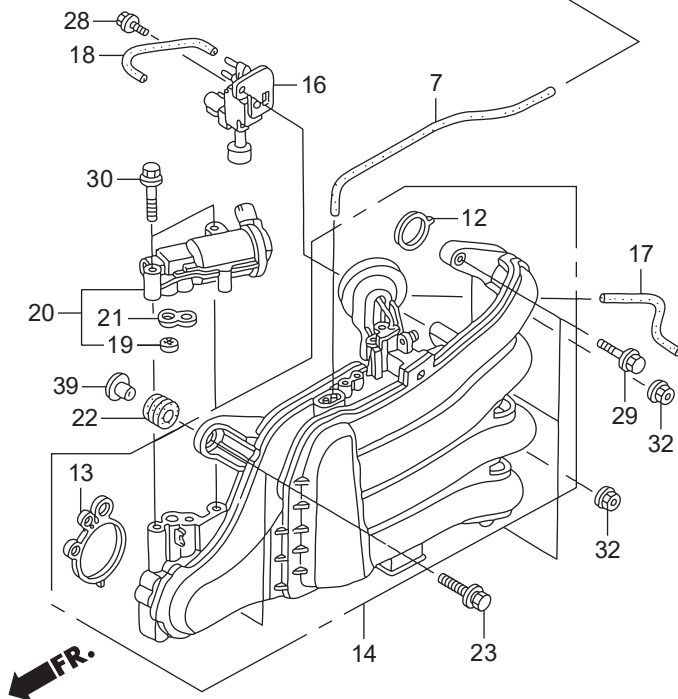
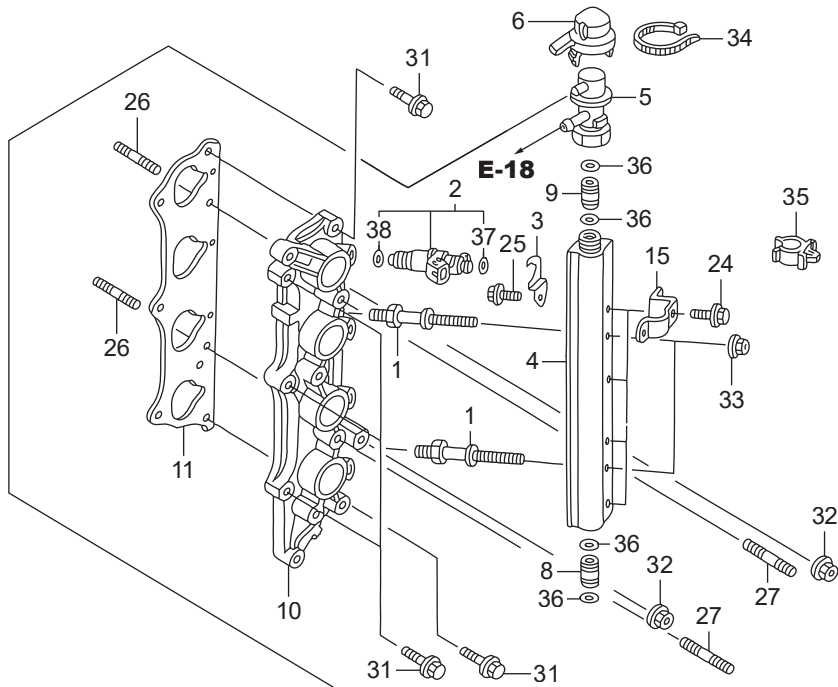

E-15 THROTTLE BODY

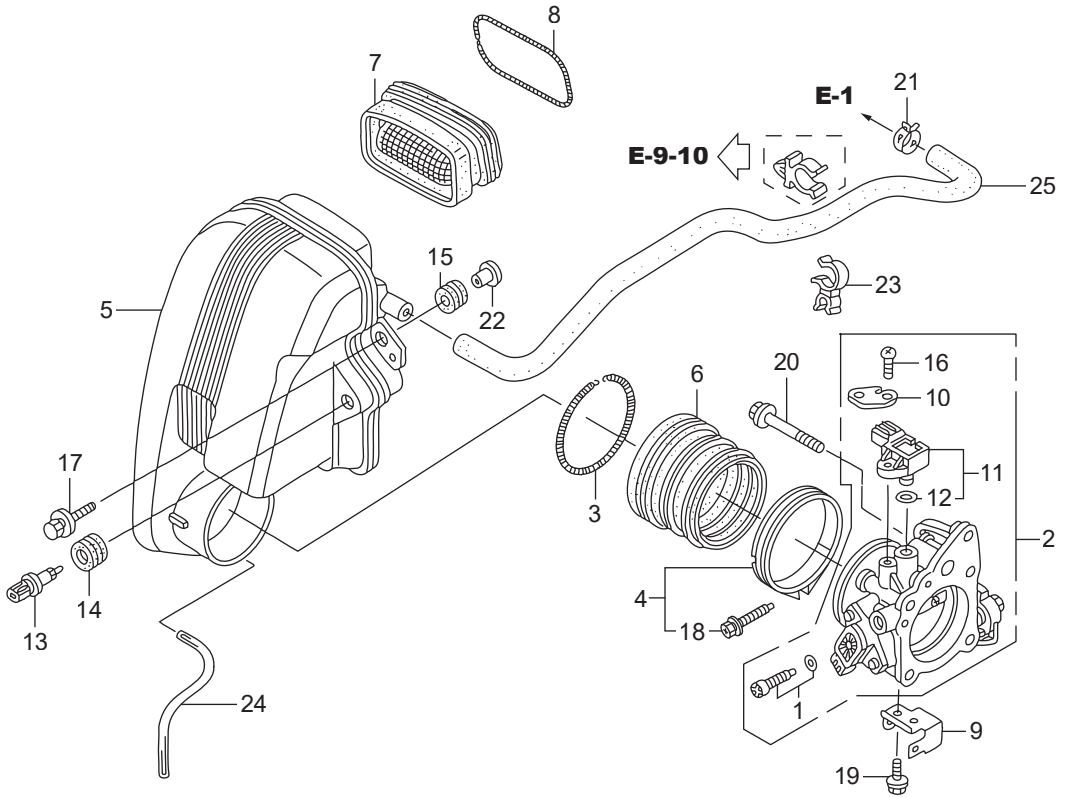

FR.

Ref.No.	Part No.	Description	Q' ty	Remarks	
			BFT150A		
E-15	1	HZY6-16016-003	SCREW SET	1	
E-15	2	HZY6-16400-013	THROTTLE BODY ASSY.	1	
E-15	3	HPY3-17249-000	SPRING, AIR FLOW TUBE	1	
E-15	4	HZY9-17315-000	BAND, AIR FLOW	1	
E-15	5	HZY6-17371-020	CASE COMP., SILENCER	1	
E-15	6	HZY6-17374-000	GROMMET, SILENCER	1	
E-15	7	HZY6-17397-013	GROMMET, SILENCER DUCT	1	
E-15	8	HZY6-17398-000	SPRING, SILENCER DUCT GROMMET	1	
E-15	9	HZY6-32115-000	BRACKET E, HARNESS CLIP	1	
E-15	10	HZY3-32128-000	BRACKET, SENSOR CORD	1	
E-15	11	HRNA-37830-A01	SENSOR ASSY., MAP	1	
E-15	12	HPGK-37835-A01	O-RING	1	
E-15	13	HPLC-37880-004	SENSOR ASSY., AIR TEMP	1	(MATSUSHITA DENSHI)
E-15	14	HP2A-37881-000	GROMMET, TA SENSOR	1	
E-15	15	HZV5-40102-000	GROMMET, UNDER CASE	3	
E-15	16	HZY6-90006-000	SCREW, PAN, 5X18	1	
E-15	17	HZW1-90013-000	BOLT-WASHER, 6X25	3	
E-15	18	HZY9-90017-000	BOLT-WASHER, 5X30	1	
E-15	19	HZY3-90056-000	BOLT, FLANGE, 6X12	1	
E-15	20	HZV1-90127-010	BOLT, FLANGE, 8X60	4	
E-15	21	HZV3-90601-030	CLAMP, TUBE(D17)	1	
E-15	22	HZV5-91553-010	COLLAR, C.D.I. UNIT CASE	3	
E-15	23	HSF1-91595-003	CLAMP, FUEL HOSE	1	
E-15	24	HCO-95003-07016-31	TUBE, VINYL, 4X7X160	1	(HC-95003-07001-60M)
E-15	25	HCO-95005-12740-20	TUBE, 12X740	1	(HC-95005-12001-20M)

E-18 FUEL PUMP/FUEL HOSE

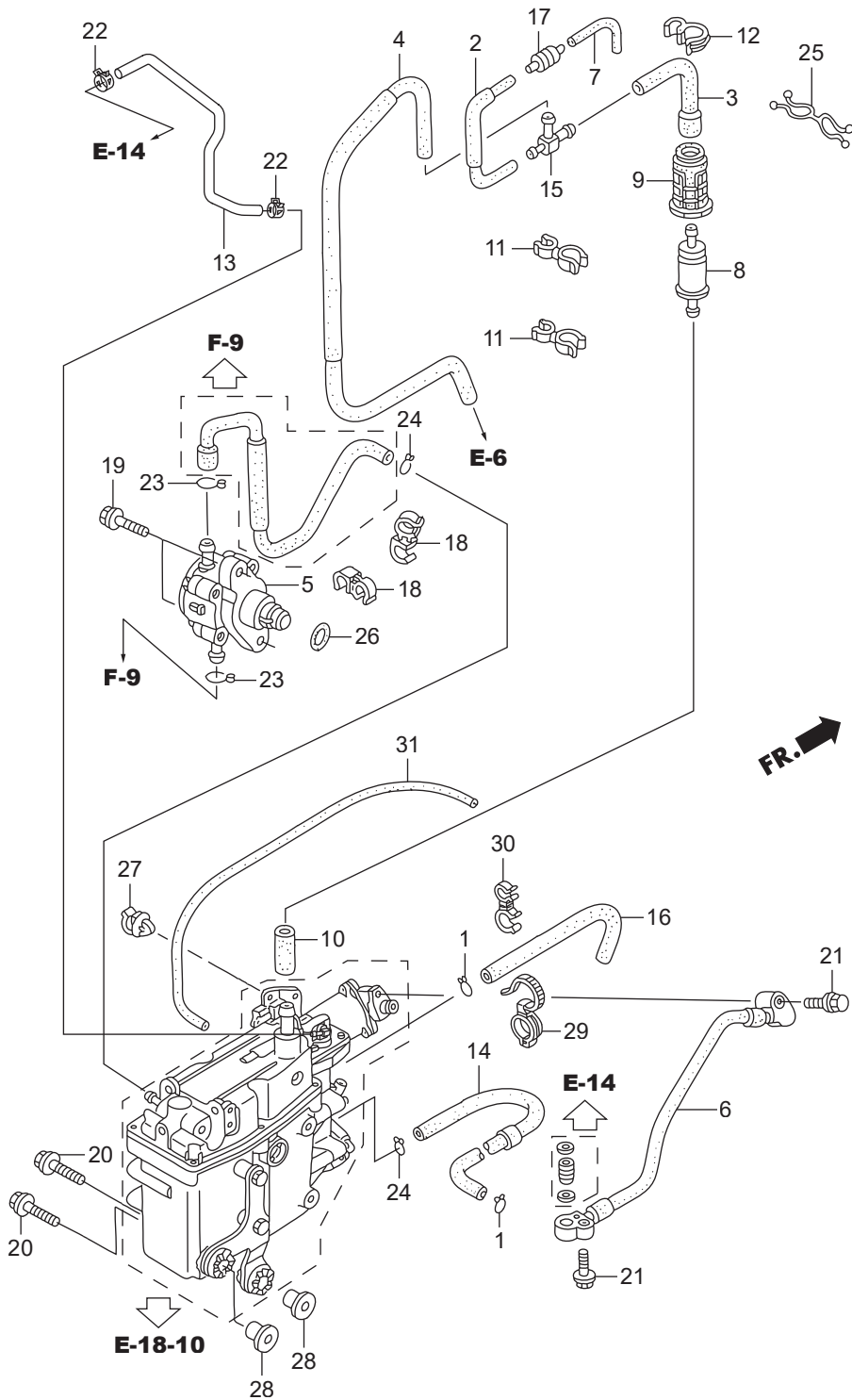

Ref.No.	Part No.	Description	Q' ty	Remarks	
			BFT150A		
E-18	1	HGHB-16163-610	CLIP, TUBE	2	
E-18	2	HZY6-16196-000	TUBE COMP. C, AIR VENT	1	
E-18	3	HZY6-16198-000	TUBE B, AIR VENT	1	
E-18	4	HZY6-16199-000	TUBE COMP., AIR VENT	1	
E-18	5	HZY6-16700-013	PUMP ASSY., FUEL	1	
E-18	6	HZY6-16755-003	HOSE COMP., FUEL	1	
E-18	7	HZV5-16881-000	TUBE D, FUEL	1	
E-18	8	H759-16911-003	STRAINER, FUEL PUMP	1	
E-18	9	HZW5-16915-000	SUSPENSION, STRAINER	1	
E-18	10	HMZ5-16952-000	TUBE B, FUEL	1	
E-18	11	HVM0-16965-771	CLAMP, HOSE	2	
E-18	12	HKV7-17368-671	CLAMP, PIPE	1	
E-18	13	HZY6-17723-020	HOSE, PRESSURE REGULATOR RETURN	1	
E-18	14	HZY6-19267-010	TUBE F, WATER	1	
E-18	15	HZY6-19269-000	T-JOINT	1	
E-18	16	HZY6-19273-000	TUBE G, WATER	1	
E-18	17	HZY6-36135-003	VALVE, CHECK	1	
E-18	18	HSE0-53740-953	CLIP, SENSOR HOSE	2	
E-18	19	HZY6-90010-020	BOLT, FLANGE, 6X27	2	
E-18	20	HZW1-90014-000	BOLT-WASHER, 8X35	2	
E-18	21	HZW9-90016-000	BOLT, FLANGE, 6X25	2	
E-18	22	HZW5-90601-030	CLAMP, TUBE(D10.7)	2	
E-18	23	HZY6-90601-000	CLIP, TUBE(B1 14.5)	2	
E-18	24	HZV0-90604-000	CLIP, TUBE(B12)	2	
E-18	25	HZY6-90605-003	CLIP, FUEL HOSE	1	
E-18	26	HPA9-91317-003	O-RING, 33.2X2.4(NOK)	1	
E-18	27	HSE0-91547-003	CLIP, HARNESS	1	
E-18	28	HZW1-91554-000	COLLAR, 8.5X14.5	2	
E-18	29	HSM4-91558-003	CLIP, TUBE(BLACK)(135MM)	1	

E-18 FUEL PUMP/FUEL HOSE

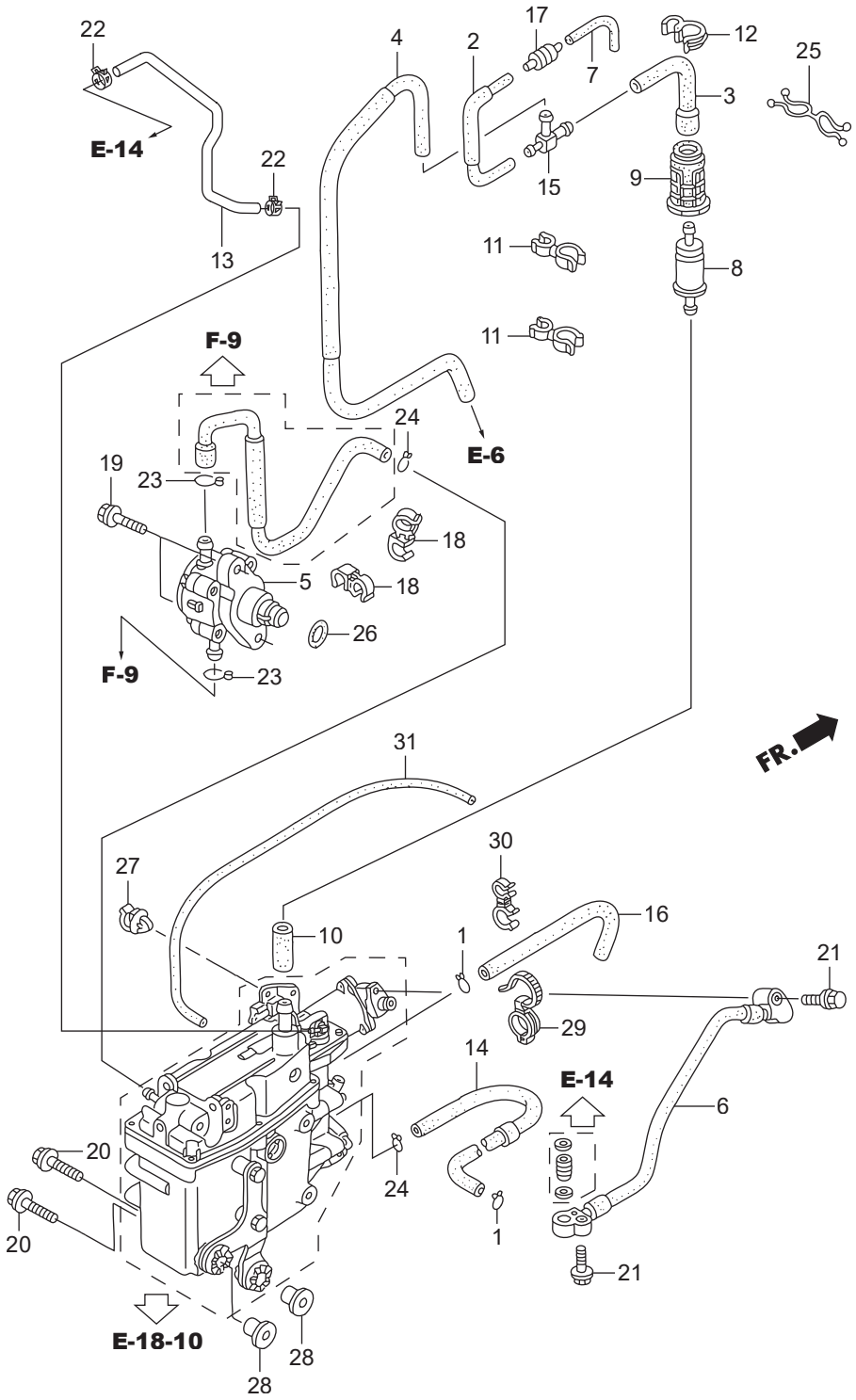

E-18-1 WATER SEPARATOR

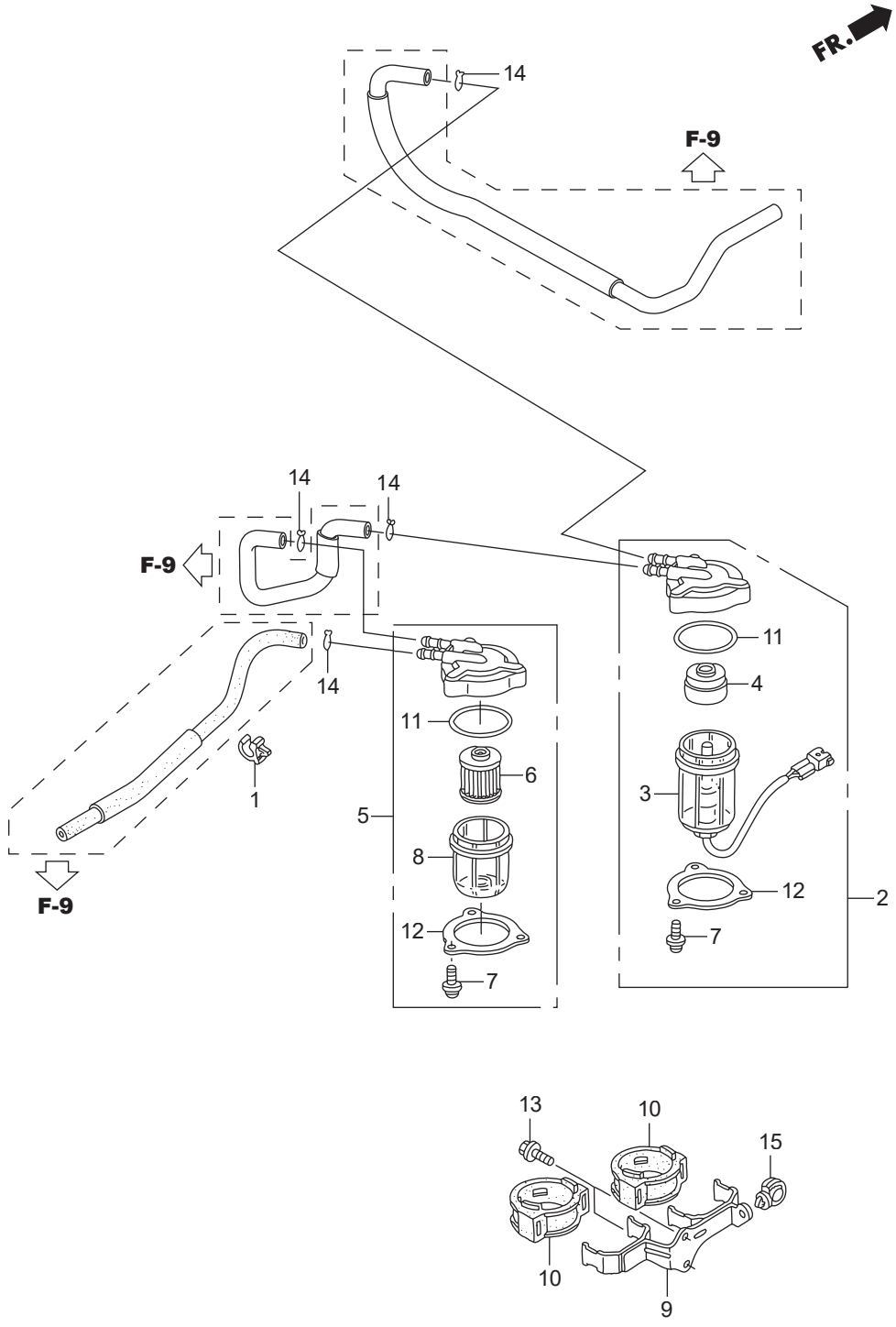

E-18-10 VAPOR SEPARATOR ASSY

FR. →

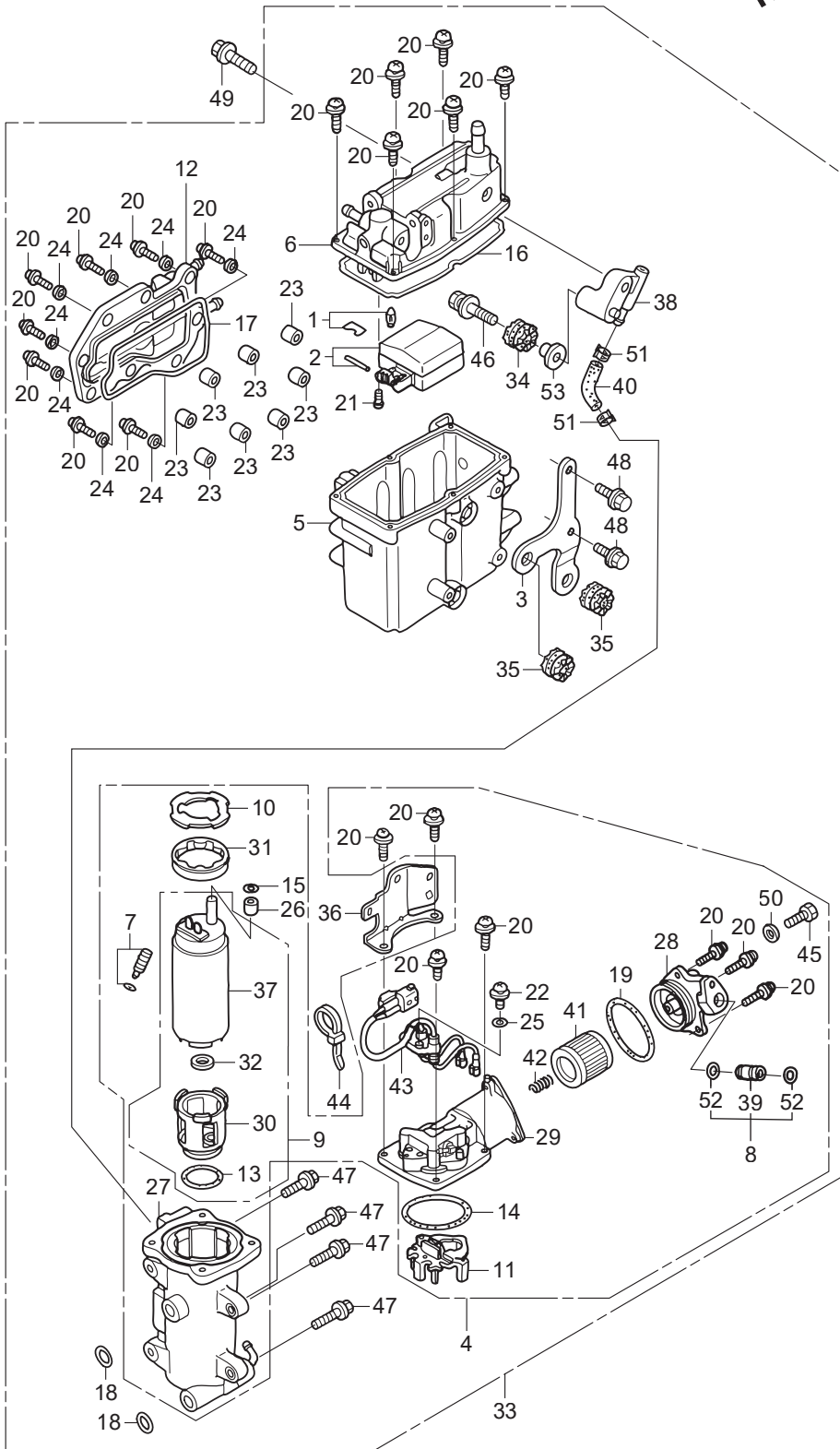

Ref.No.	Part No.	Description	Q' ty	Remarks	
			BFT150A		
E-18-10	1	HZY3-16011-000	VALVE SET, FLOAT	1	
E-18-10	2	HZY3-16013-000	FLOAT SET	1	
E-18-10	3	HZY6-16014-003	STAY A, PLATE	1	
E-18-10	4	HZY6-16017-043	PUMP UNIT, FUEL	1	
E-18-10	5	HZY6-16019-003	BODY COMP., CHAMBER	1	
E-18-10	6	HZY6-16020-023	COVER COMP.	1	
E-18-10	7	HZY3-16024-000	SCREW SET, DRAIN	1	
E-18-10	8	HZY3-16026-000	JOINT SET	1	
E-18-10	9	HZY6-16036-003	PUMP UNIT, FUEL(B)	1	
E-18-10	10	HZY3-16041-000	PLATE	1	
E-18-10	11	HZY3-16042-000	HOLDER	1	
E-18-10	12	HZY3-16061-000	COVER, WATER JACKET	1	
E-18-10	13	HZY3-16072-000	O-RING	1	
E-18-10	14	HZY3-16073-000	O-RING	1	
E-18-10	15	HZY3-16074-000	O-RING	1	
E-18-10	16	HZY3-16075-000	O-RING	1	
E-18-10	17	HZY3-16076-000	O-RING	1	
E-18-10	18	HZY3-16077-000	O-RING	2	
E-18-10	19	HZY3-16078-000	O-RING	1	
E-18-10	20	HZW5-16081-010	SCREW-WASHER	21	
E-18-10	21	HZY3-16082-000	SCREW, PAN	2	
E-18-10	22	HZY3-16083-000	SCREW, WASHER	1	
E-18-10	23	HZW5-16086-000	COLLAR	8	
E-18-10	24	HZW5-16087-000	WASHER, PLAIN	8	
E-18-10	25	HZY3-16087-000	WASHER, PLAIN	1	
E-18-10	26	HZY3-16088-000	COLLAR	1	
E-18-10	27	HZY6-16701-003	CASE COMP., PUMP	1	
E-18-10	28	HZW5-16708-003	COVER, PUMP(B)	1	
E-18-10	29	HZW5-16715-023	COVER, PUMP(A)	1	

E-18-10 VAPOR SEPARATOR ASSY

FR. →

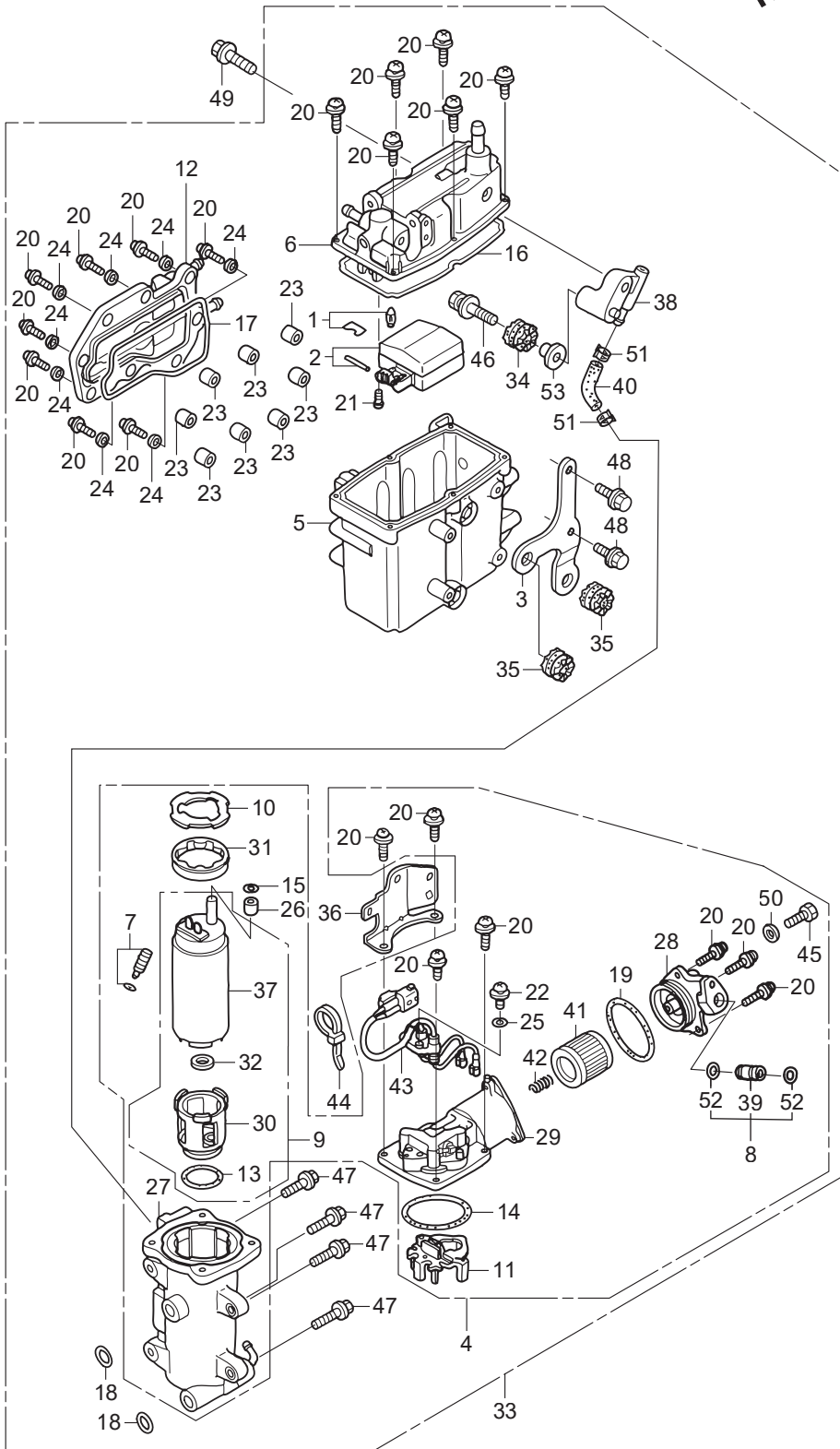

Ref.No.	Part No.	Description	Q' ty	Remarks	
			BFT150A		
E-18-10	30	HZY6-16718-013	INSULATOR COMP.	1	
E-18-10	31	HZY3-16721-000	INSULATOR	1	
E-18-10	32	HZY6-16723-003	RING	1	
E-18-10	33	HZY6-16730-103	SEPARATOR ASSY., VAPOR	1	
E-18-10	34	HZW5-16733-000	GROMMET, VAPOR SEPARATOR	1	
E-18-10	35	HZY3-16733-000	GROMMET, VAPOR SEPARATOR	2	
E-18-10	36	HZY6-16734-003	STAY, PLATE	1	
E-18-10	37	HZW5-16735-003	PUMP UNIT, FUEL	1	
E-18-10	38	HZY6-16736-003	STAY, VAPOR SEPARATOR	1	
E-18-10	39	HZY3-16752-000	JOINT, FUEL PIPE	1	
E-18-10	40	HZY6-16840-A00	TUBE F, FUEL	1	
E-18-10	41	HZY3-16911-010	SCREEN COMP., FUEL STRAINER	1	
E-18-10	42	HZY3-16913-000	SPRING, SET	1	
E-18-10	43	HZY6-32166-003	HARNESS COMP.	1	
E-18-10	44	HZW5-32168-003	BAND	1	
E-18-10	45	HPP4-90009-E01	BOLT, SEALING, 6MM	1	
E-18-10	46	HZW1-90014-000	BOLT-WASHER, 8X35	1	
E-18-10	47	HZW9-90016-000	BOLT, FLANGE, 6X25	4	
E-18-10	48	HZY3-90017-000	BOLT, FLANGE, 6X16	2	
E-18-10	49	HZY3-90049-000	BOLT, FLANGE, 8X30	1	
E-18-10	50	HPD6-90430-003	WASHER, SEALING, 6MM	1	
E-18-10	51	HZY6-90607-000	CLAMP, TUBE(8.0)	2	
E-18-10	52	HMJ0-91301-003	O-RING, 7.8X1.9(ARA1)	2	
E-18-10	53	HZW1-91554-000	COLLAR, 8.5X14.5	1	

E-19 A.C. GENERATOR

FR. 

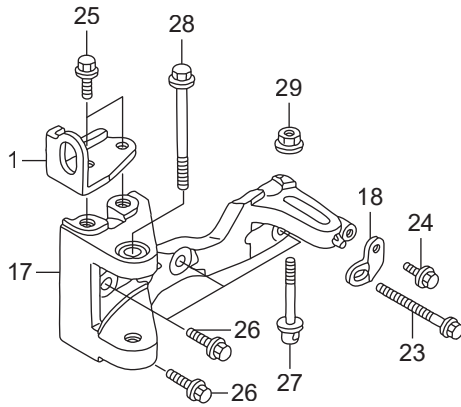
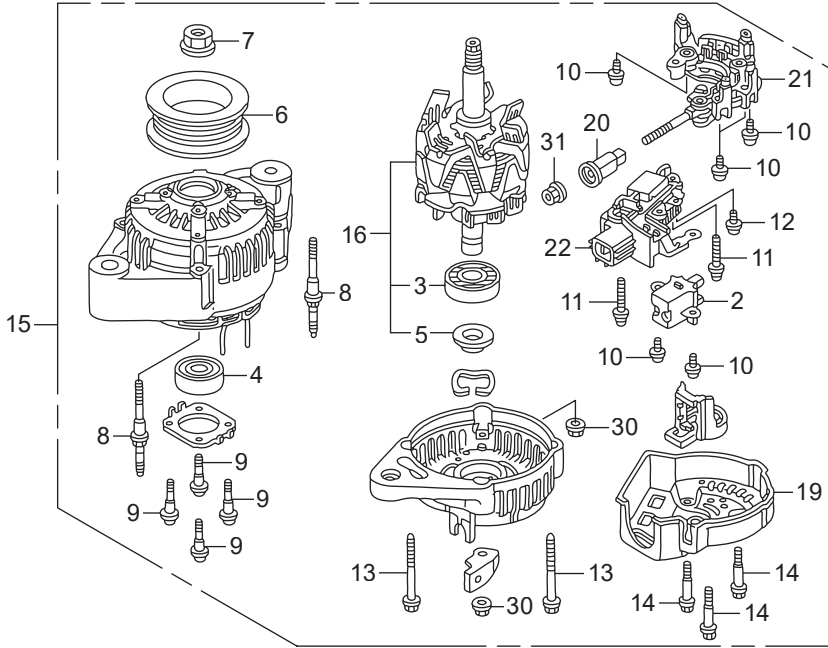

Ref.No.	Part No.	Description	Q' ty	Remarks	
			BFT150A		
E-19	1	HZY6-11912-000	HANGER B, ENGINE	1	
E-19	2	HPZ1-31105-003	HOLDER ASSY., BRUSH	1	
E-19	3	HPJ7-31111-013	BEARING, RR.	1	
E-19	4	HPJ7-31114-013	BEARING, FR.	1	
E-19	5	HPD1-31138-004	COVER, BEARING	1	
E-19	6	HP64-31141-003	PULLEY	1	
E-19	7	HPD1-31142-004	NUT, PULLEY LOCK	1	
E-19	8	HPE9-31145-941	BOLT, STUD	2	
E-19	9	HPJ7-31146-003	SCREW	4	
E-19	10	HPT0-31147-003	SCREW-WASHER	6	
E-19	11	HPD1-31148-004	SCREW-WASHER, 4X25	2	
E-19	12	HPZ1-31149-003	SCREW	1	
E-19	13	HPE9-31152-942	BOLT-WASHER	2	
E-19	14	HPZ1-31153-003	BOLT	3	
E-19	15	HZY6-31630-003	GENERATOR ASSY., A.C.	1	#~1032687
E-19	15	HZY6-31630-013	GENERATOR ASSY., A.C.	1	#1032688~
E-19	16	HZW5-31631-003	ROTOR ASSY.	1	
E-19	17	HZY6-31636-010	BRACKET COMP., A.C. GENERATOR	1	
E-19	18	HZY6-31637-000	STAY, A.C. GENERATOR	1	
E-19	19	HZW5-31639-003	END COVER, RR.	1	
E-19	20	HZW5-31644-003	BUSH, INSULATION	1	
E-19	21	HZW5-31710-003	RECTIFIER ASSY.	1	
E-19	22	HZY6-31750-003	REGULATOR ASSY.	1	
E-19	23	HZW5-90011-010	BOLT, SPECIAL ADJUSTER	1	
E-19	24	HZY3-90017-000	BOLT, FLANGE, 6X16	1	
E-19	25	HZY3-90026-000	BOLT, FLANGE, 8X20	2	
E-19	26	HZY3-90035-000	BOLT, FLANGE, 8X28	4	
E-19	27	HZY3-90055-000	BOLT, TENSIONER	1	
E-19	28	HZW4-90163-000	BOLT, FLANGE, 10X80	1	

E-19 A.C. GENERATOR

FR. 

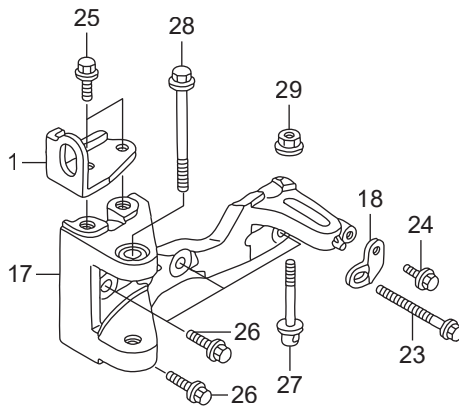
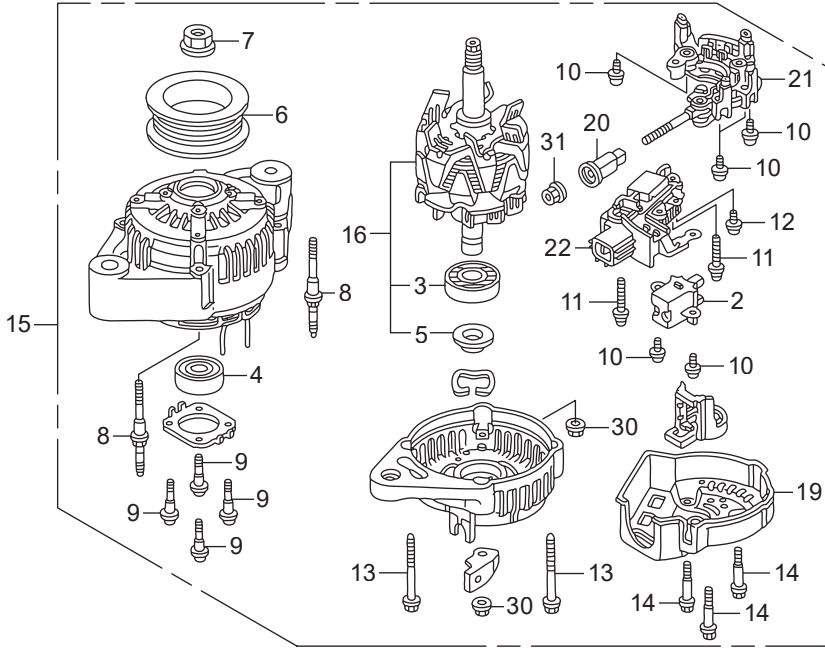

E-20 IGNITION COIL/PLUG

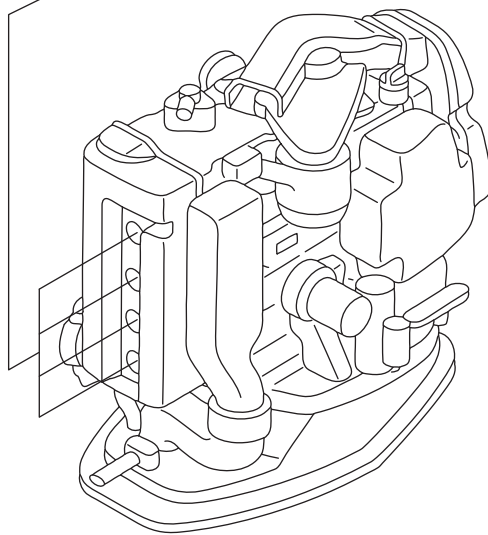
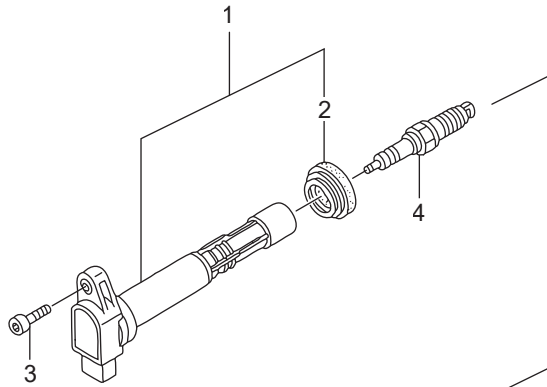

FR. →

E-20-10 ELECTRONIC CONTROL UNIT

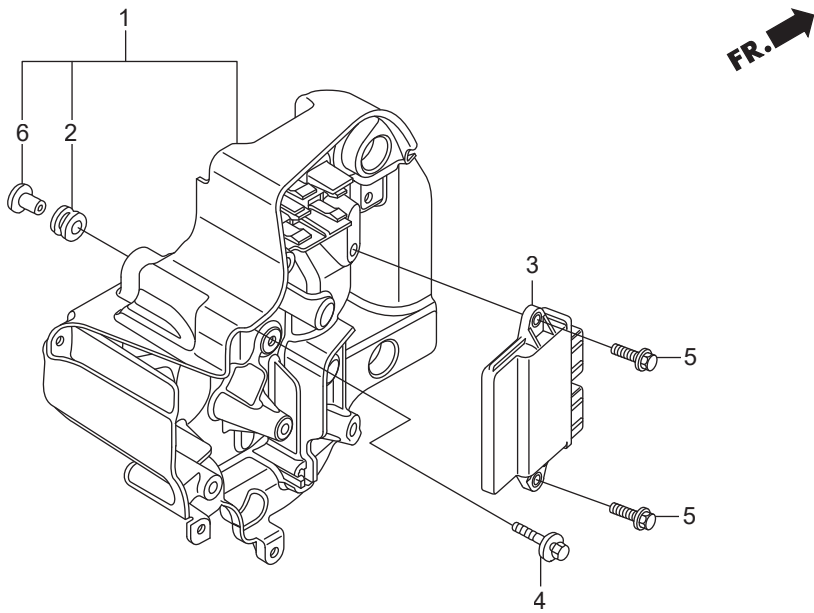

E-21 STARTER MOTOR

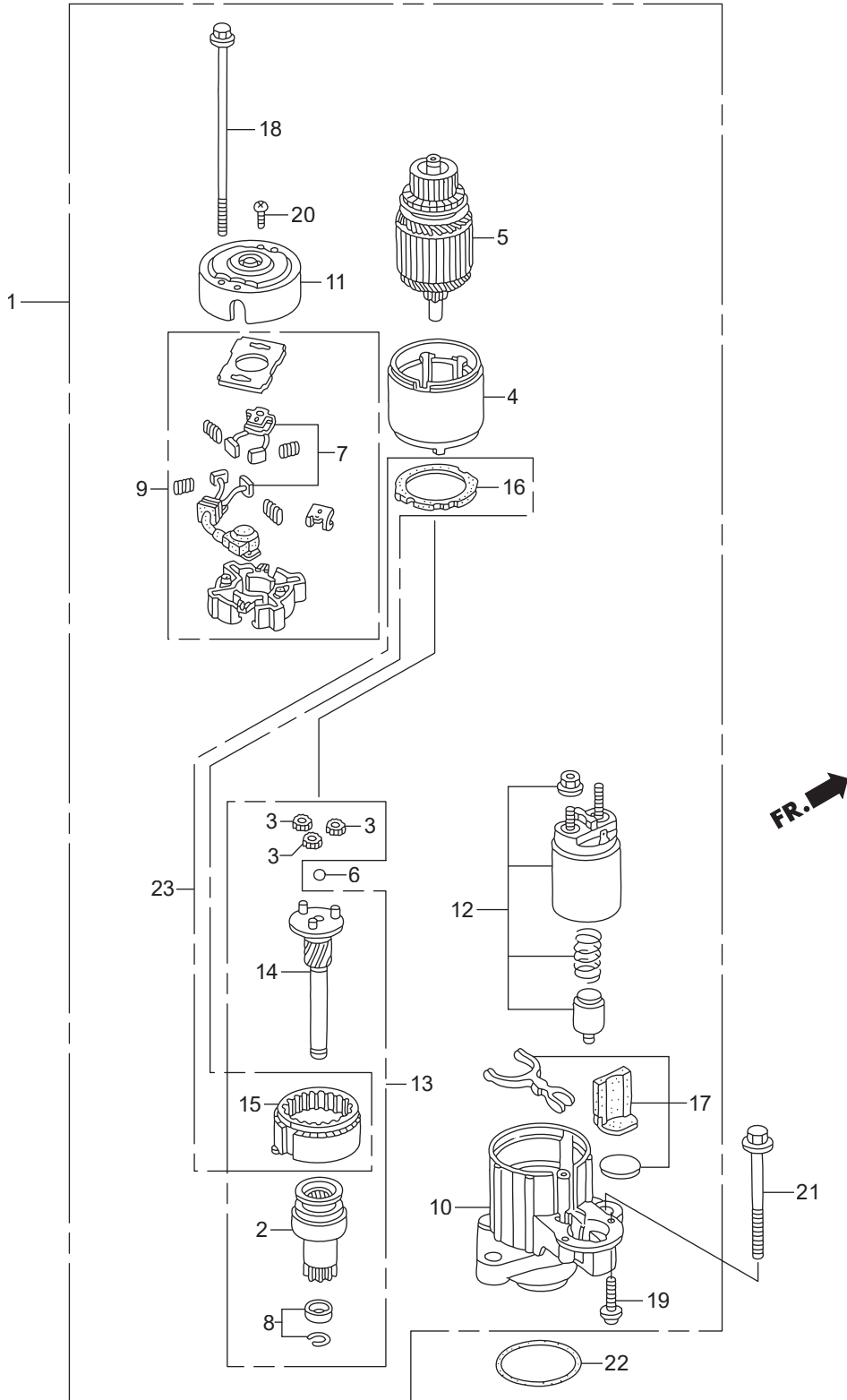

Ref.No.	Part No.	Description	Q' ty	Remarks	
			BFT150A		
E-21	1	HZY6-31200-003	MOTOR ASSY., STARTER	1	
E-21	2	HZY3-31207-003	CLUTCH COMP., OVERRUNNING	1	#~1031330 #~6000198
E-21	2	HZY9-31207-H01	CLUTCH COMP., OVERRUNNING	1	#1031331~ #6000199~
E-21	3	HPY3-31215-004	GEAR ASSY., PLANETARY	3	
E-21	4	HZY6-31216-003	YOKE COMP.	1	
E-21	5	HZW5-31217-003	ROTOR COMP.	1	
E-21	6	HPY3-31218-004	BALL, STEEL	1	
E-21	7	HZY6-31226-003	BRUSH SET	1	#~1031330 #~6000198
E-21	7	HZY6-31227-003	BRUSH SET	1	#1031331~ #6000199~
E-21	8	HZW1-31229-004	STOPPER SET, SLEEVE	1	#~1031330 #~6000198
E-21	8	HZY9-31229-H01	STOPPER SET, SLEEVE	1	#1031331~ #6000199~
E-21	9	HZY6-31231-003	HOLDER COMP., BRUSH	1	#~1031330 #~6000198
E-21	9	HZY6-31232-003	HOLDER COMP., BRUSH	1	#1031331~ #6000199~
E-21	10	HZY6-31235-003	BRACKET, FR.	1	
E-21	11	HZY6-31236-003	BRACKET, RR.	1	
E-21	12	HZY6-31240-003	SWITCH ASSY., MAGNET	1	#~1031330 #~6000198
E-21	12	HZY9-31240-003	SWITCH ASSY., MAGNET	1	#1031331~ #6000199~
E-21	13	HZY6-31242-003	SHAFT ASSY., CLUTCH	1	#~1031330 #~6000198
E-21	13	HZY9-31242-H01	SHAFT ASSY., CLUTCH	1	#1031331~ #6000199~
E-21	14	HZY3-31246-003	SHAFT ASSY., GEAR	1	#~1031330 #~6000198
E-21	14	HZY9-31246-H01	SHAFT ASSY., GEAR	1	#1031331~ #6000199~
E-21	15	HZW1-31247-004	GEAR ASSY., INTERNAL	1	#~1031330 #~6000198
E-21	16	HZW1-31249-004	PACKING	1	#~1031330 #~6000198
E-21	17	HZW1-31250-004	LEVER SET	1	
E-21	18	HZW1-31261-004	BOLT A, THROUGH	2	
E-21	19	HZW1-90106-004	SCREW, PAN, 6X22(SPECIAL)	2	#~1031330 #~6000198
E-21	19	HZY9-31226-H01	SCREW, PAN, 6X22	2	#1031331~ #6000199~
E-21	20	HZW1-90107-004	SCREW, PAN, 5X8	2	
E-21	21	HZW4-90164-000	BOLT, FLANGE, 10X90	2	

E-21 STARTER MOTOR

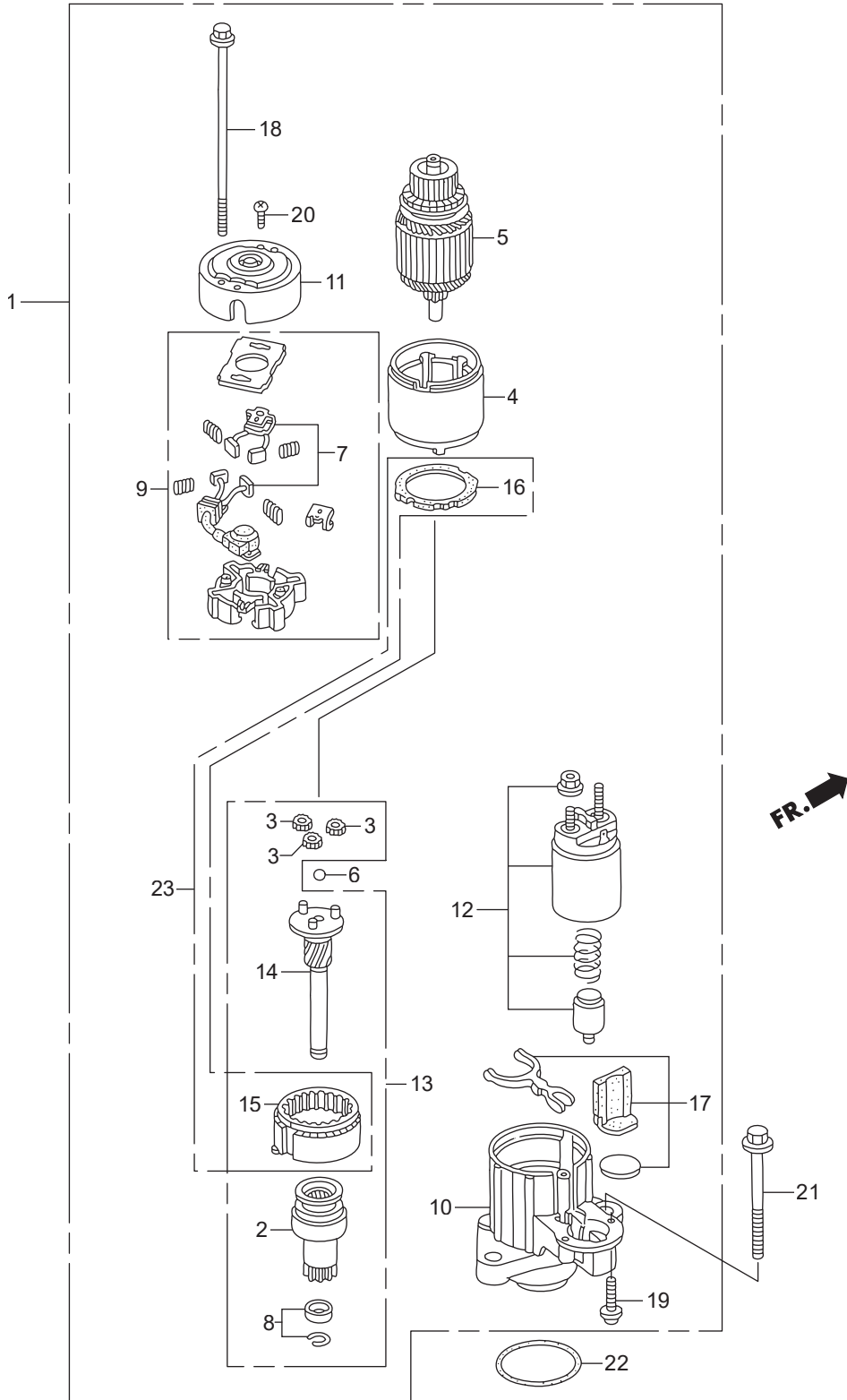

EOP-1 GASKET KIT

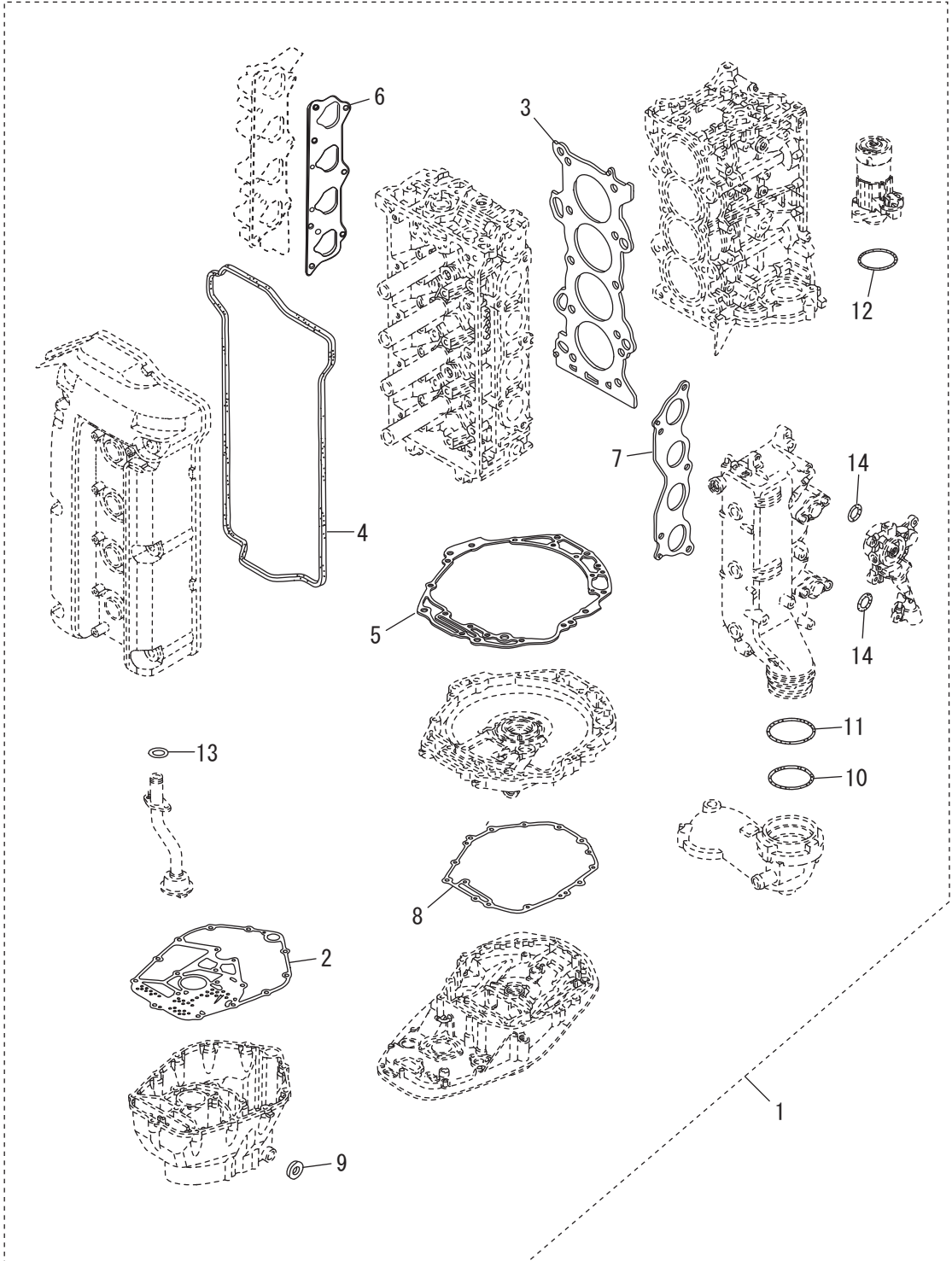

F-2 SHIFT SHAFT

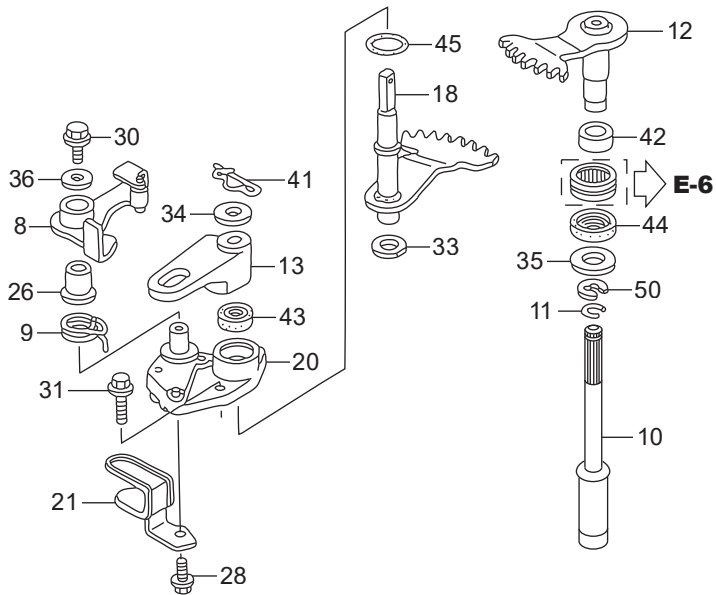
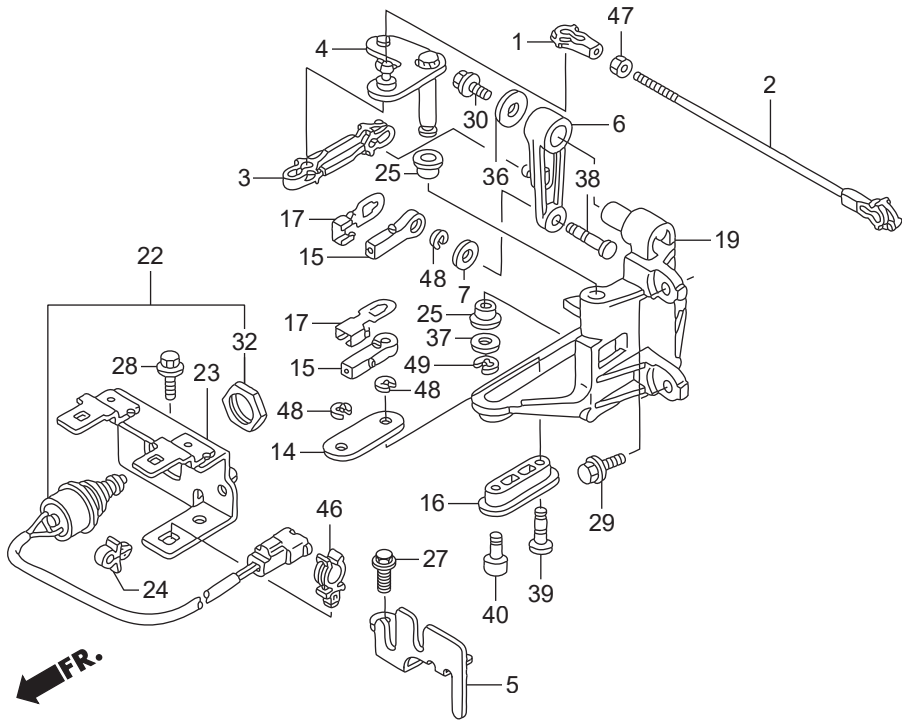

Ref.No.	Part No.	Description	Q' ty	Remarks	
			BFT150A		
F-2	1	HZV5-17838-000	LINKAGE, PIVOT	1	
F-2	2	HZY6-17840-000	ROD COMP., THROTTLE	1	
F-2	3	HZY6-17845-000	LINK, THROTTLE	1	
F-2	4	HZY6-17860-000	PLATE COMP., THROTTLE	1	
F-2	5	HZY6-17877-010	PLATE, REMOTE CONTROL CABLE	1	
F-2	6	HZY6-17931-000	ARM, THROTTLE	1	
F-2	7	H921-17936-000	WASHER, PIVOT	1	
F-2	8	HZY6-24166-000	ARM COMP., CLICK	1	
F-2	9	HZY6-24218-000	SPRING, CLICK	1	
F-2	10	HZY6-24320-000	ROD COMP. A, SHIFT(L)	1	LA
F-2	10	HZY6-24320-610	ROD COMP. A, SHIFT(XL)	1	XA,XCA
F-2	11	HZW1-24327-000	RING, STOPPER	1	
F-2	12	HZY6-24610-000	SHAFT COMP. A, SHIFT	1	
F-2	13	HZY6-24612-020	ARM, SHIFT	1	
F-2	14	HZY6-24614-000	PLATE, SHIFT PIVOT	1	
F-2	15	HZY3-24618-000	PIVOT, SHIFT	2	
F-2	16	HZY6-24618-000	PIVOT, SHIFT SLIDE	1	
F-2	17	HZY3-24619-000	PLATE, LOCK	2	
F-2	18	HZY6-24620-000	SHAFT COMP. B, SHIFT	1	
F-2	19	HZY6-24628-000	BRACKET, SHIFT LINK	1	
F-2	20	HZY6-24629-000ZA	HOLDER, SEAL	1	*NH8* DARK GRAY
F-2	21	HZY6-32418-000	BRACKET A, CABLE	1	
F-2	22	HZY3-35470-023	SWITCH ASSY., NEUTRAL	1	
F-2	23	HZY6-35475-000	BRACKET, NEUTRAL SWITCH	1	
F-2	24	HVM0-46391-003	CLIP, BRAKE PIPE(A)	1	
F-2	25	HZY3-63205-000	BUSH A, COVER LOCK	2	
F-2	26	H763-75538-C01	BUSH, BLADE BRAKE	1	
F-2	27	HZY3-90017-000	BOLT, FLANGE, 6X16	1	
F-2	28	HZY3-90021-000	BOLT, FLANGE, 6X14	2	

F-2 SHIFT SHAFT

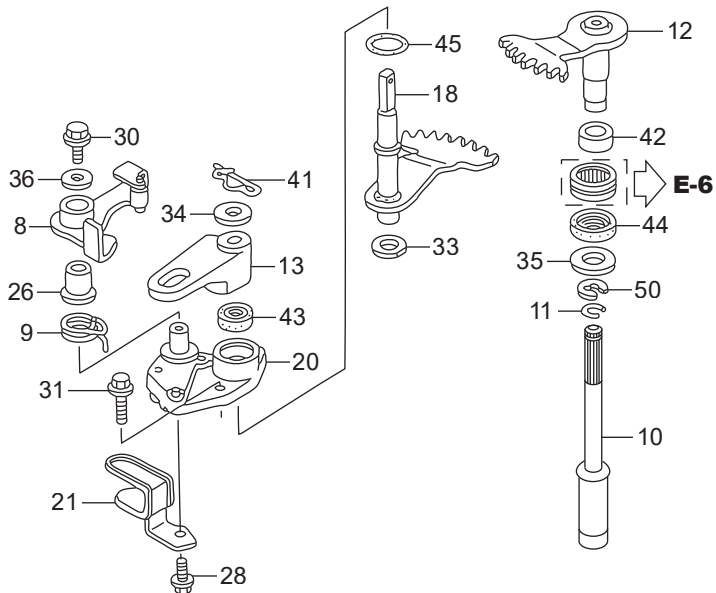
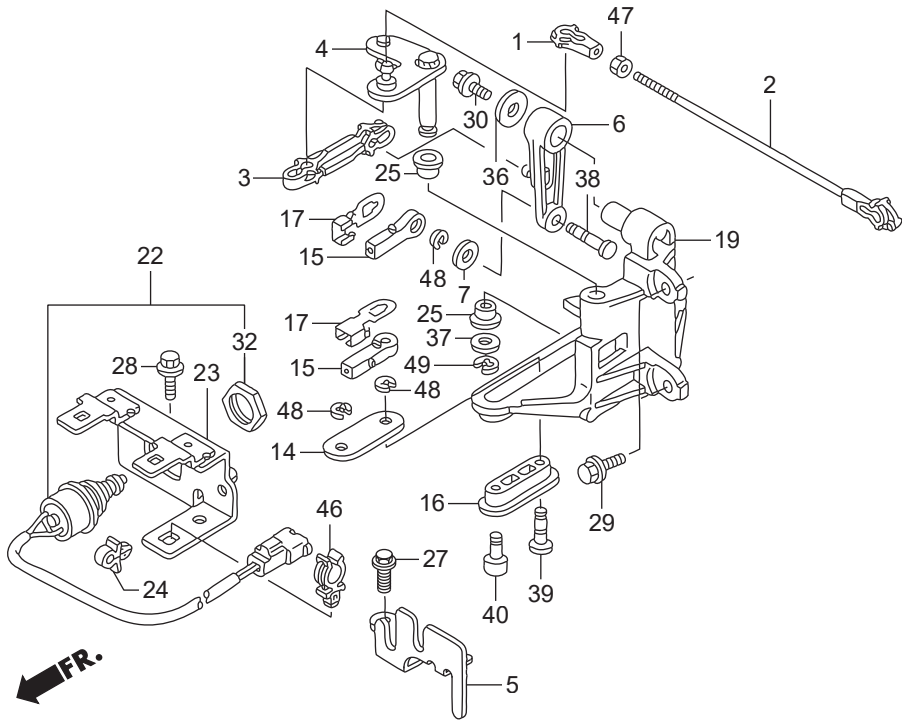

Ref.No.	Part No.	Description	Q' ty	Remarks	
			BFT150A		
F-2	29	HZY3-90028-000	BOLT, FLANGE, 6X18	2	
F-2	30	HZW9-90102-000	BOLT, FLANGE, 6X12	2	
F-2	31	HZW9-90105-000	BOLT, FLANGE, 6X20	2	
F-2	32	HZV5-90302-003	NUT, HEX., 20MM	1	
F-2	33	H958-90428-000	WASHER B, THRUST, 14MM	1	
F-2	34	HZY3-90507-000	WASHER, PLAIN, 12MM	1	
F-2	35	HZV7-90508-000	WASHER	1	
F-2	36	HZV4-90512-000	WASHER, PLAIN, 6MM	2	
F-2	37	H921-90518-000	WASHER, PLAIN, 8MM	1	
F-2	38	HZY3-90751-000	PIN, LINK	1	
F-2	39	HZY6-90752-000	PIN, SHIFT LINK	1	
F-2	40	HZY6-90753-000	PIN, LINK	1	
F-2	41	HZY6-90755-003	PIN, SNAP, 12MM	1	
F-2	42	HZY3-91152-003	RING, INNER(15X20X23)	1	
F-2	43	HZW5-91251-003	OIL SEAL, 14X26X6	1	
F-2	44	HZY3-91255-003	SEAL, WATER(14X26X8)	1	
F-2	45	HP0X-91321-003	O-RING, 25X2.4(NOK)	1	
F-2	46	HSV1-91549-L01	HOLDER, DRAIN TUBE	1	
F-2	47	HCO-94001-05490-0S	NUT, HEX., 5MM	1	
F-2	48	HCO-94540-04029	E-RING, 4MM	3	
F-2	49	HCO-94540-06029	E-RING, 6MM	1	
F-2	50	HCO-94540-12029	E-RING, 12MM	1	

F-3 GEAR CASE

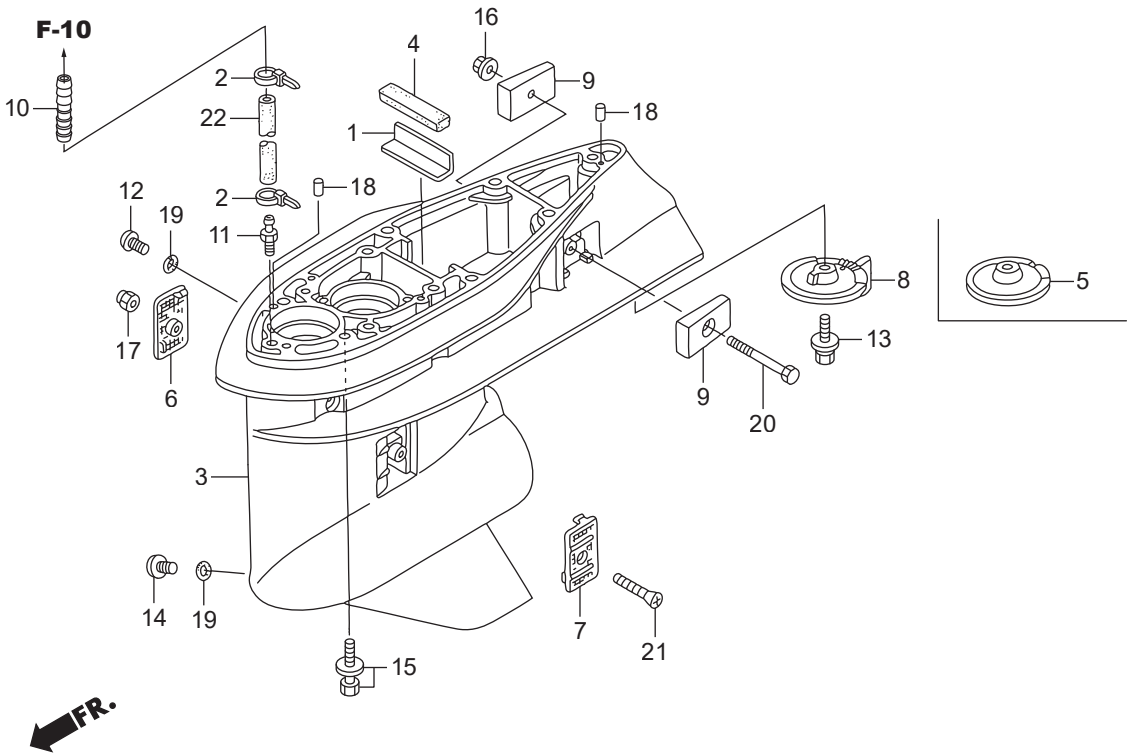

Ref.No.	Part No.	Description	Q' ty	Remarks	
			BFT150A		
F-3	1	HZW1-19286-B00	PLATE, RUBBER SETTING	1	
F-3	2	HKM3-32161-003	BAND, WIRE	2	
F-3	3	HZY6-41101-020ZC	CASE, GEAR	1	*T107* BAY BLUE
F-3	4	HZW1-41102-B00	GROMMET, GEAR CASE	1	
F-3	5	HZX2-41102-E00ZC	COVER, GEAR CASE	1	*T107* BAY BLUE XCA
F-3	6	HZY6-41104-010	SCREEN, R. WATER	1	
F-3	7	HZY6-41105-010	SCREEN, L. WATER	1	
F-3	8	HZX2-41107-C00ZC	TAB, TRIM	1	*T107* BAY BLUE LA,XA
F-3	9	HZW1-41109-B00	METAL COMP., ANODE	2	
F-3	10	HZV5-41171-000	END, NIPPLE	1	
F-3	11	HZV5-41172-000	NIPPLE, SENSOR	1	
F-3	12	HZW9-90101-003	BOLT, OIL CHECK	1	
F-3	13	HZY6-90103-000	BOLT-WASHER, 10X32	1	
F-3	14	HZY3-90120-000	BOLT, DRAIN PLUG	1	
F-3	15	HZY6-90123-000	BOLT-WASHER, 10X40	7	
F-3	16	HZY1-90205-000	NUT, SELF-LOCK, 6MM	1	
F-3	17	HZV4-90302-000	NUT, SELF-LOCK, 5MM	1	
F-3	18	HZV5-90756-000	DOWEL PIN, 6X10	2	
F-3	19	HZW4-91301-003	O-RING, 6.9X1.45	2	
F-3	20	HCO-92101-06050-4J	BOLT, HEX., 6X50	1	
F-3	21	HCO-93700-05050-4J	SCREW, OVAL, 5X50	1	
F-3	22	HCO-95005-50140-30	TUBE, 5X140	1	(HC-95005-50001-30M) LA
F-3	22	HCO-95005-50270-30	TUBE, 5X270	1	(HC-95005-50001-30M) XA,XCA

F-3-10 GEAR CASE ASSY

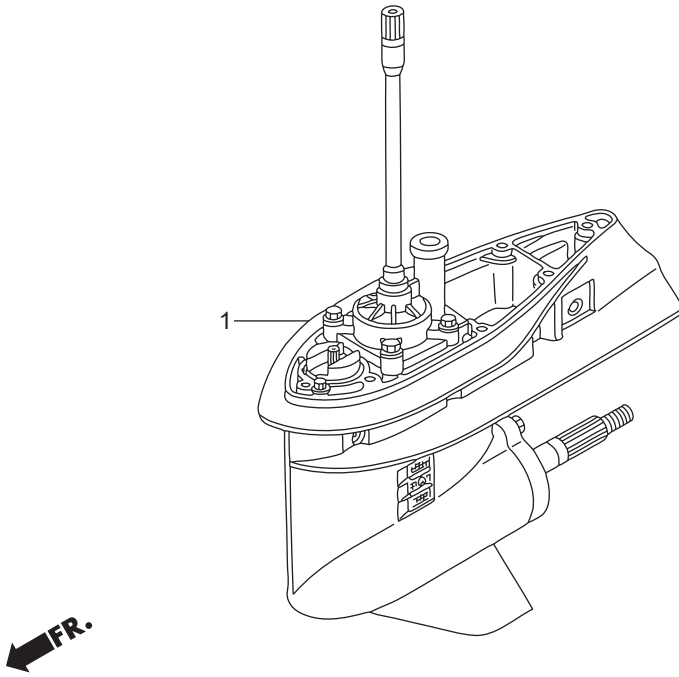

F-3-20 EXTENSION CASE

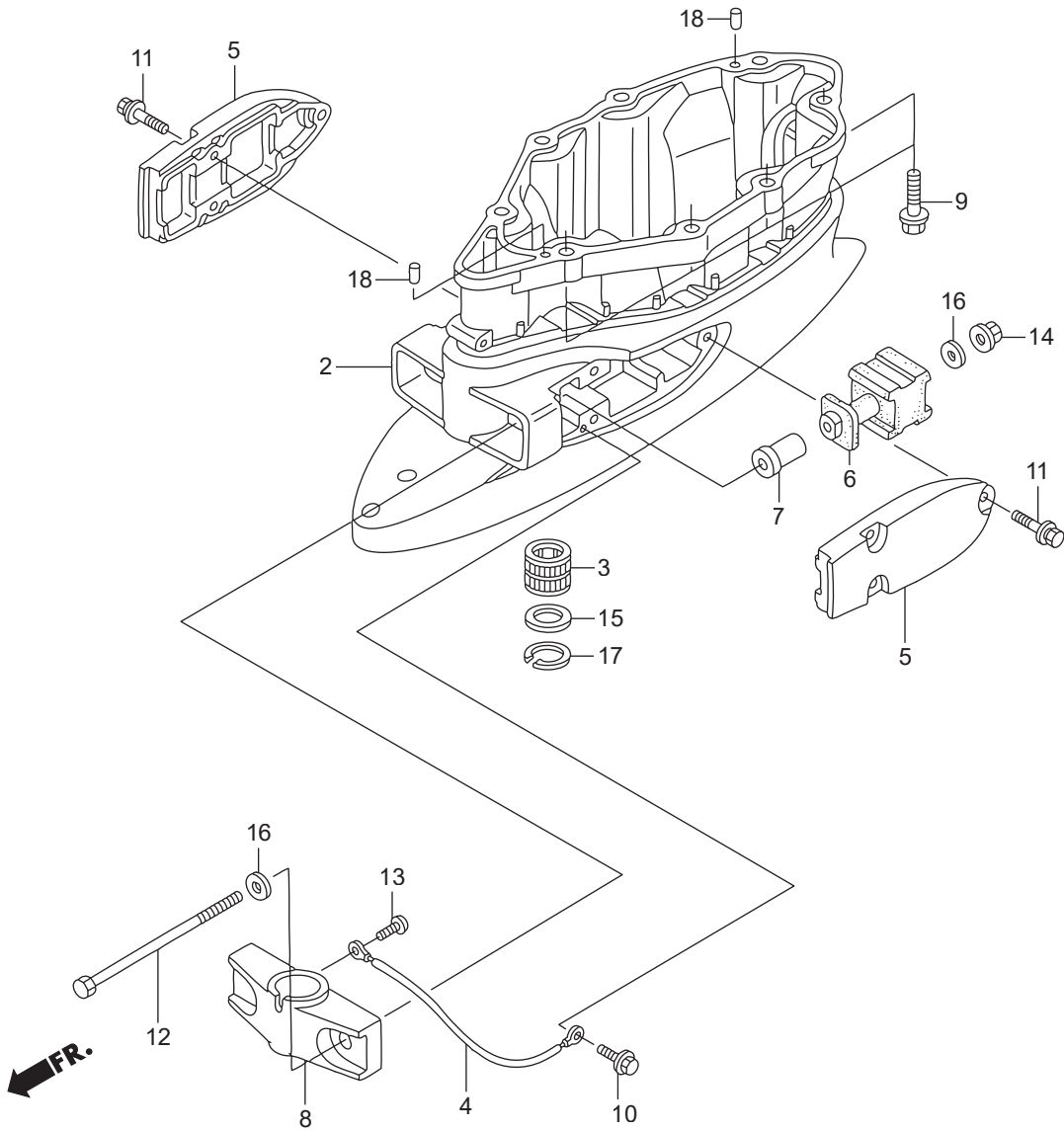

F-4 WATER PUMP/VERTICAL SHAFT

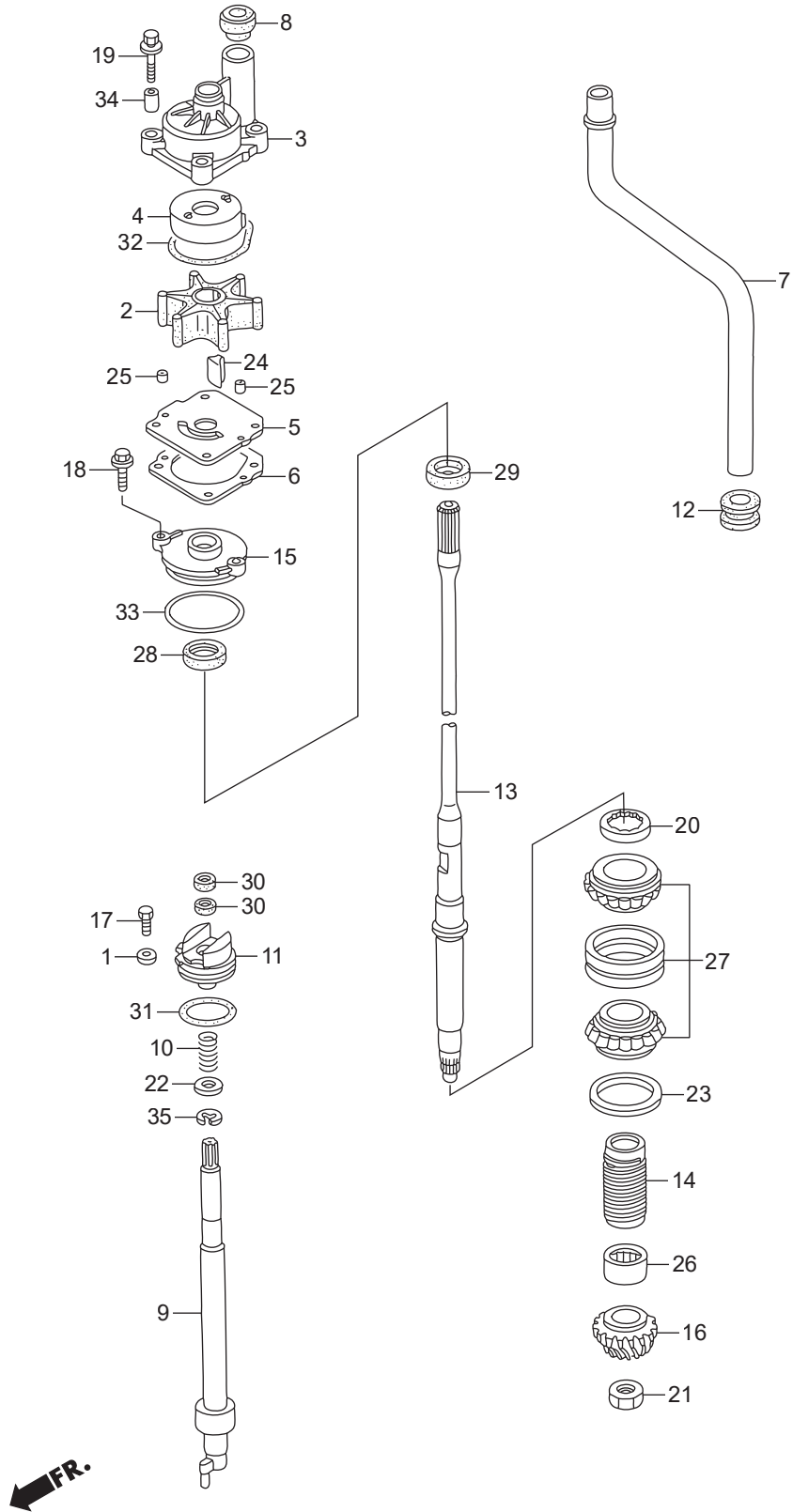

Ref.No.	Part No.	Description	Q' ty	Remarks	
			BFT150A		
F-4	1	H921-17936-000	WASHER, PIVOT	1	
F-4	2	HZW1-19210-B04	IMPELLER, PUMP	1	
F-4	3	HZY6-19221-A00	HOUSING, IMPELLER	1	
F-4	4	HZW1-19223-B00	LINER, PUMP	1	
F-4	5	HZY6-19231-000	COVER, IMPELLER	1	
F-4	6	HZY6-19234-000	GASKET B, IMPELLER	1	
F-4	7	HZY6-19251-000	TUBE, WATER(L)	1	LA
F-4	7	HZY6-19251-611	TUBE, WATER(XL)	1	XA,XCA
F-4	8	HZW1-19253-B01	RING, WATER TUBE SEAL	1	
F-4	9	HZY6-24310-000	ROD COMP., SHIFT	1	LA,XA
F-4	9	HZY6-24310-710	ROD COMP., SHIFT	1	(COUNTER ROTATION) XCA
F-4	10	HZY3-24318-000	SPRING, SHIFT ROD	1	
F-4	11	HZY6-24343-000	HOLDER, SHIFT ROD	1	#~6000344 XA
F-4	11	HZY6-24343-000	HOLDER, SHIFT ROD	1	#~6000348 LA
F-4	11	HZY6-24343-000	HOLDER, SHIFT ROD	1	#~7000020 XCA
F-4	11	HZY6-24343-010	HOLDER, SHIFT ROD	1	#6000345~ XA
F-4	11	HZY6-24343-010	HOLDER, SHIFT ROD	1	#6000349~ LA
F-4	11	HZY6-24343-010	HOLDER, SHIFT ROD	1	#7000021~ XCA
F-4	12	HZW1-40204-000	GROMMET, EXTENSION CASE	1	
F-4	13	HZY6-41112-010	SHAFT, VERTICAL(L)	1	LA
F-4	13	HZY6-41112-611	SHAFT, VERTICAL(XL)	1	XA,XCA
F-4	14	HZW1-41116-B00	SLINGER, OIL	1	
F-4	15	HZZ3-41117-000	HOUSING, WATER SEAL	1	
F-4	16	HZY6-41131-000	GEAR, PINION	1	
F-4	17	H881-90105-000	BOLT, HEX., 6X12	1	
F-4	18	HZW9-90105-000	BOLT, FLANGE, 6X20	2	
F-4	19	HZY6-90116-000	BOLT-WASHER, 8X40	4	
F-4	20	HZW1-90242-000	NUT, LOCK, 64MM	1	
F-4	21	HZW5-90303-000	NUT, HEX., 18MM	1	

F-4 WATER PUMP/VERTICAL SHAFT

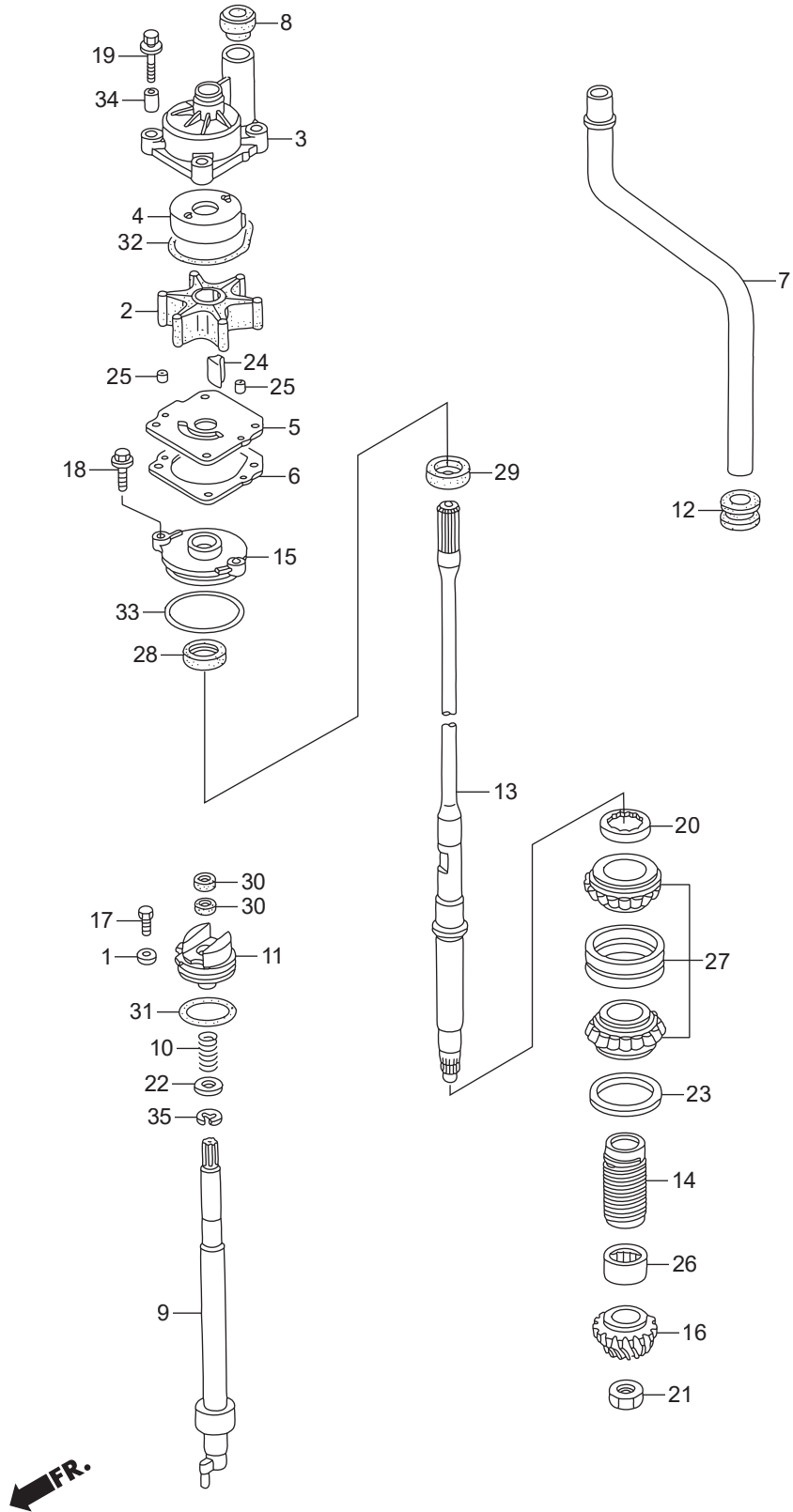

F-5 PROPELLER SHAFT/PROPELLER

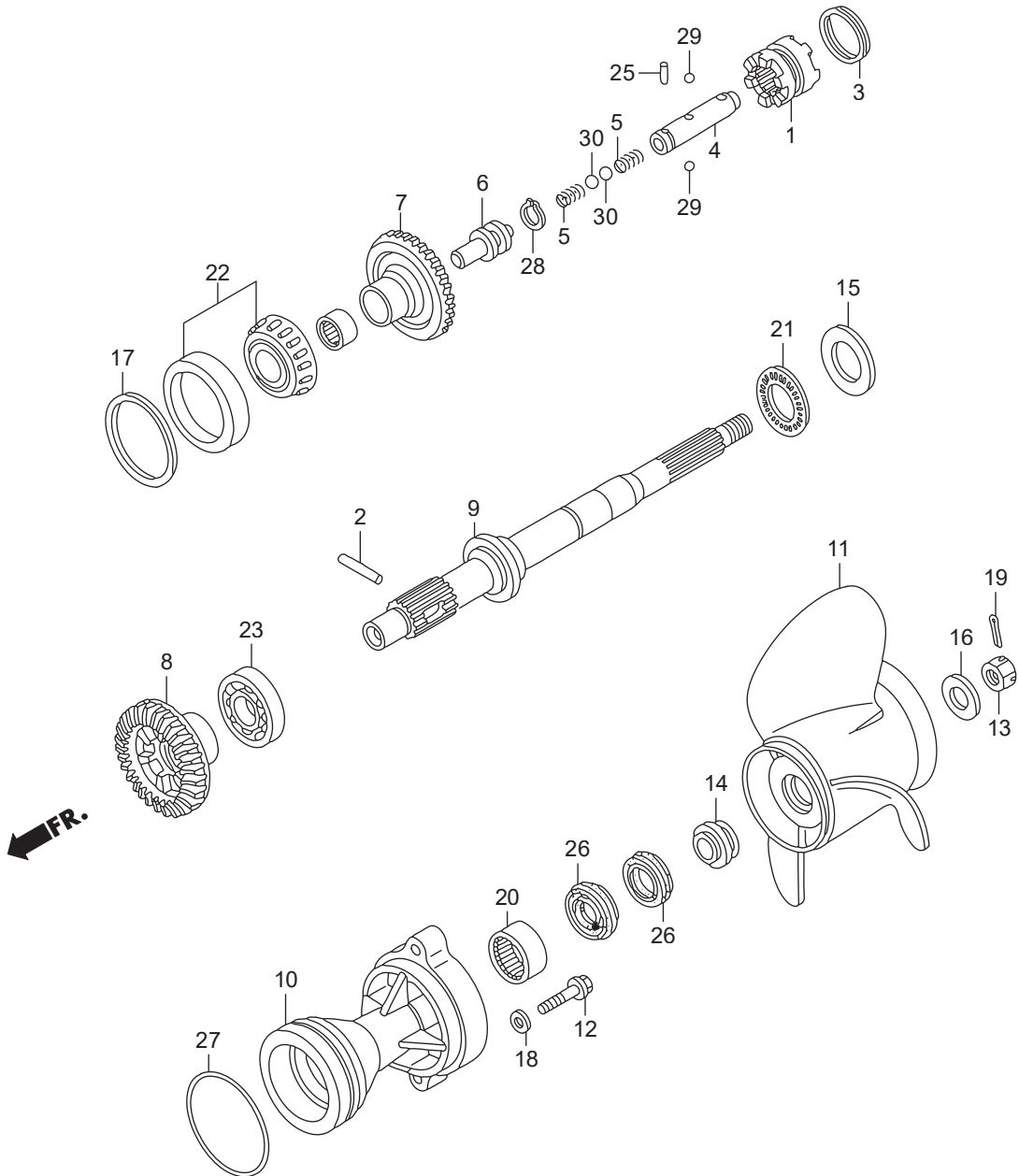

Ref.No.	Part No.	Description	Q' ty	Remarks	
			BFT150A		
F-5	1	HZY6-24101-000	SHIFTER, CLUTCH	1	LA,XA
F-5	2	HZW1-24102-B00	PIN, SHIFTER, 8X47	1	LA,XA
F-5	3	HZW1-24103-B00	RING, CROSS PIN	1	LA,XA
F-5	4	HZY6-24122-000	SLIDER, SHIFT	1	LA,XA
F-5	5	HZY6-24123-000	SPRING, SHIFT	2	LA,XA
F-5	6	HZY6-24124-000	PLATE, SHIFT	1	LA,XA
F-5	7	HZY6-41140-000	GEAR COMP., BEVEL(FORWARD 30T)	1	LA,XA
F-5	8	HZY6-41151-000	GEAR, BEVEL(RVS. 30T)	1	LA,XA
F-5	9	HZY6-41161-000	SHAFT, PROPELLER	1	LA,XA
F-5	10	HZY6-41201-000ZC	HOLDER, PROPELLER SHAFT	1	*T107* BAY BLUE LA,XA
F-5	11	HZY3-58130-T00	PROPELLER COMP., THREE BLADES	1	(14-1/2X15)(SUS) LA,XA
F-5	11	HZY3-58130-T10	PROPELLER COMP., THREE BLADES	1	(14-1/4X17)(SUS) LA,XA
F-5	11	HZY3-58130-T20	PROPELLER COMP., THREE BLADES	1	(14X19)(SUS) LA,XA
F-5	11	HZY3-58130-T30	PROPELLER COMP., THREE BLADES	1	(14X21)(SUS) LA,XA
F-5	11	HZY3-58130-T40	PROPELLER COMP., THREE BLADES	1	(14-1/2X23)(SUS) LA,XA
F-5	11	HZY3-58130-T50	PROPELLER COMP., THREE BLADES	1	(14X25)(SUS) LA,XA
F-5	11	HZY3-58130-V01ZA	PROPELLER COMP., THREE BLADES	1	(15-1/2X13)(AL) *NH283* STIN GRAY LA,XA
F-5	11	HZY3-58130-V11ZA	PROPELLER COMP., THREE BLADES	1	(15-1/4X15)(AL) *NH283* STIN GRAY LA,XA
F-5	11	HZY3-58130-V21ZA	PROPELLER COMP., THREE BLADES	1	(15X17)(AL) *NH283* STIN GRAY LA,XA
F-5	11	HZY3-58130-V31ZA	PROPELLER COMP., THREE BLADES	1	(14-3/4X19)(AL) *NH283* STIN GRAY LA,XA
F-5	11	HZY3-58130-V41ZA	PROPELLER COMP., THREE BLADES	1	(14-1/2X21)(AL) *NH283* STIN GRAY LA,XA
F-5	11	HZY3-58130-V51ZA	PROPELLER COMP., THREE BLADES	1	(14-1/4X23)(AL) *NH283* STIN GRAY LA,XA
F-5	12	HZY6-90104-000	BOLT, FLANGE, 10X40	2	LA,XA
F-5	13	HZW1-90301-B00	NUT, CASTLE, 18MM	1	LA,XA
F-5	14	HZY3-90506-000	WASHER, PROPELLER THRUST	1	LA,XA
F-5	15	HZW5-90509-711	WASHER, THRUST BEARING	1	LA,XA
F-5	16	HZY3-90512-000	WASHER, PROPELLER	1	LA,XA
F-5	17	HZY3-90528-000	SHIM A, BEVEL(0.10)	1	LA,XA
F-5	17	HZY3-90529-000	SHIM B, BEVEL(0.15)	1	LA,XA

F-5 PROPELLER SHAFT/PROPELLER

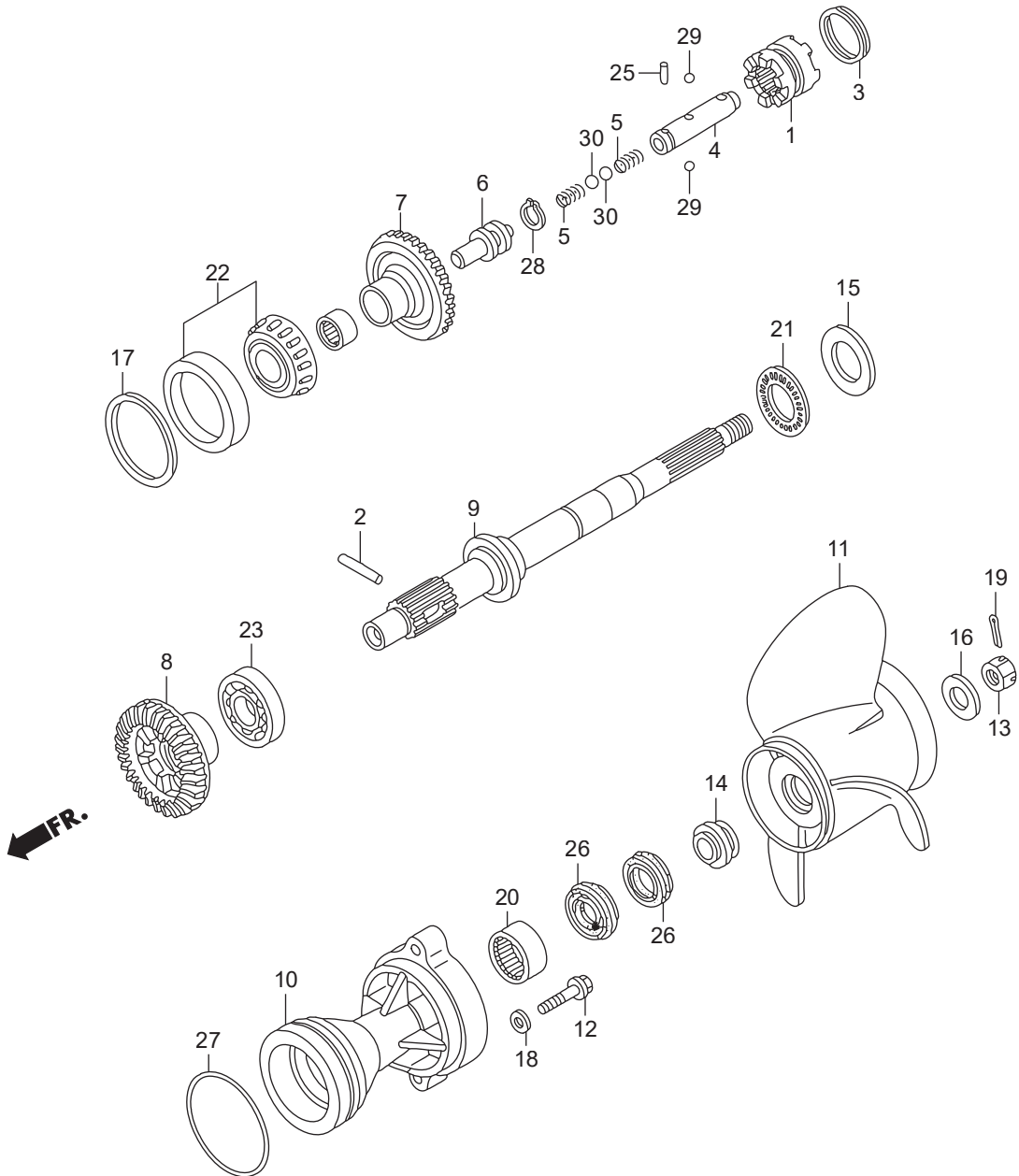

F-5-1 PROPELLER SHAFT/PROPELLER (COUNTER ROTATION)

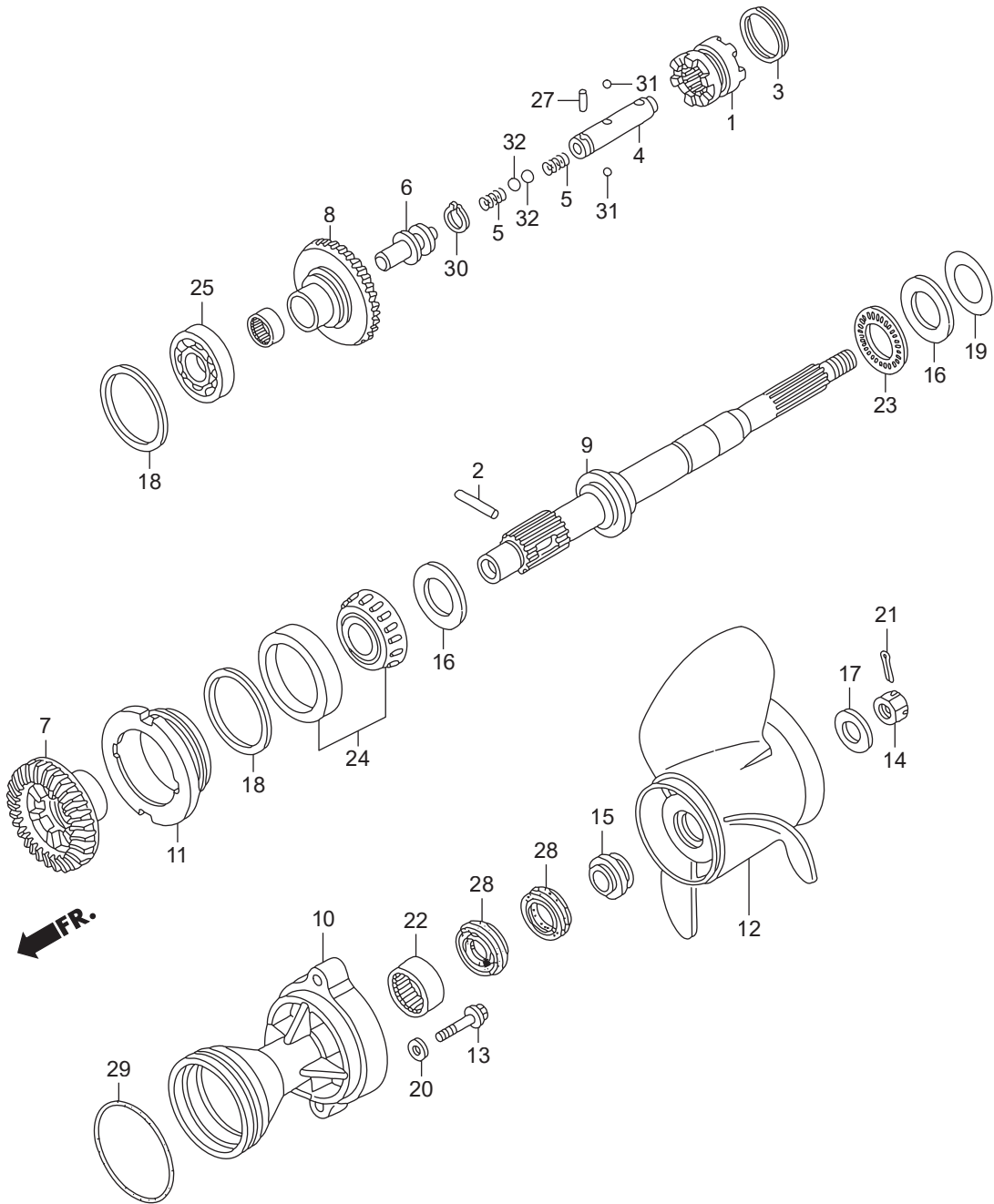

Ref.No.	Part No.	Description	Q' ty	Remarks	
			BFT150A		
F-5-1	1	HZY6-24101-000	SHIFTER, CLUTCH	1	XCA
F-5-1	2	HZW1-24102-B00	PIN, SHIFTER, 8X47	1	XCA
F-5-1	3	HZW1-24103-B00	RING, CROSS PIN	1	XCA
F-5-1	4	HZY6-24122-000	SLIDER, SHIFT	1	XCA
F-5-1	5	HZY6-24123-000	SPRING, SHIFT	2	XCA
F-5-1	6	HZY6-24124-000	PLATE, SHIFT	1	XCA
F-5-1	7	HZY6-41141-710	GEAR, BEVEL(FORWARD 30T)	1	(COUNTER ROTATION) XCA
F-5-1	8	HZY6-41150-710	GEAR COMP., BEVEL(RVS. 30T)	1	(COUNTER ROTATION) XCA
F-5-1	9	HZY6-41161-710	SHAFT, PROPELLER	1	(COUNTER ROTATION) XCA
F-5-1	10	HZY6-41201-710ZC	HOLDER, PROPELLER SHAFT	1	*T107* BAY BLUE XCA
F-5-1	11	HZY6-41202-710	HOLDER, BEARING	1	(COUNTER ROTATION) XCA
F-5-1	12	HZY3-58180-T00	PROPELLER COMP., THREE BLADES	1	(14-1/2X15)(C/R) XCA
F-5-1	12	HZY3-58180-T10	PROPELLER COMP., THREE BLADES	1	(14-1/4X17)(C/R) XCA
F-5-1	12	HZY3-58180-T20	PROPELLER COMP., THREE BLADES	1	(14X19)(C/R) XCA
F-5-1	12	HZY3-58180-T30	PROPELLER COMP., THREE BLADES	1	(14X21)(C/R) XCA
F-5-1	12	HZY3-58180-T40	PROPELLER COMP., THREE BLADES	1	(14-1/2X23)(C/R) XCA
F-5-1	13	HZY6-90104-000	BOLT, FLANGE, 10X40	2	XCA
F-5-1	14	HZW1-90301-B00	NUT, CASTLE, 18MM	1	XCA
F-5-1	15	HZY3-90506-000	WASHER, PROPELLER THRUST	1	XCA
F-5-1	16	HZW5-90509-711	WASHER, THRUST BEARING	2	XCA
F-5-1	17	HZY3-90512-000	WASHER, PROPELLER	1	XCA
F-5-1	18	HZY3-90528-000	SHIM A, BEVEL(0.10)	1	XCA
F-5-1	18	HZY3-90529-000	SHIM B, BEVEL(0.15)	1	XCA
F-5-1	18	HZY3-90530-000	SHIM C, BEVEL(0.30)	1	XCA
F-5-1	18	HZY3-90531-000	SHIM D, BEVEL(0.50)	1	XCA
F-5-1	19	HZW5-90548-710	SHIM A, THRUST(0.10)	1	XCA
F-5-1	19	HZW5-90549-710	SHIM B, THRUST(0.15)	1	XCA
F-5-1	19	HZW5-90550-710	SHIM C, THRUST(0.30)	1	XCA
F-5-1	19	HZW5-90551-710	SHIM D, THRUST(0.50)	1	XCA

F-5-1 PROPELLER SHAFT/PROPELLER (COUNTER ROTATION)

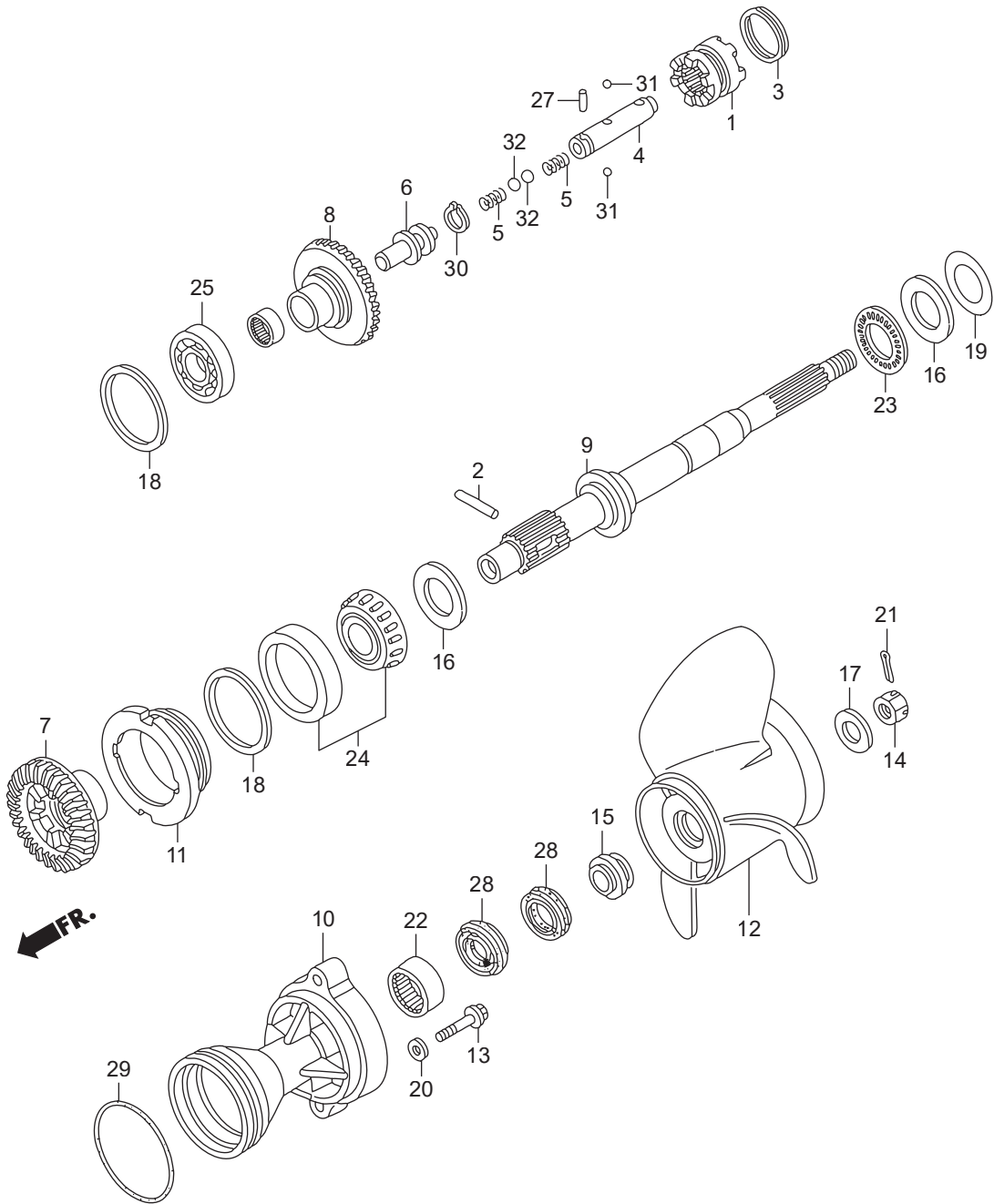

F-6 FUEL TUBE (1)

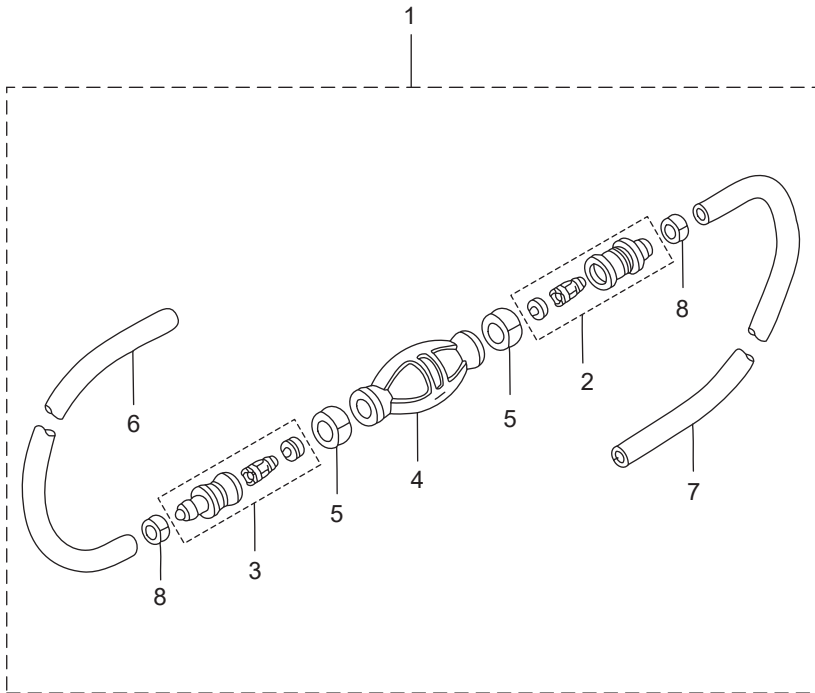

F-7 WIRE HARNESS

FR. 

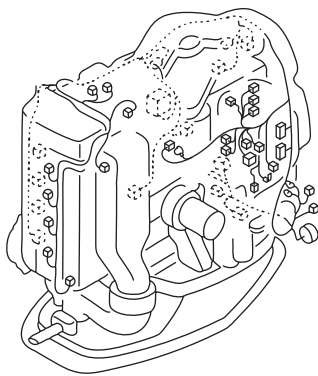
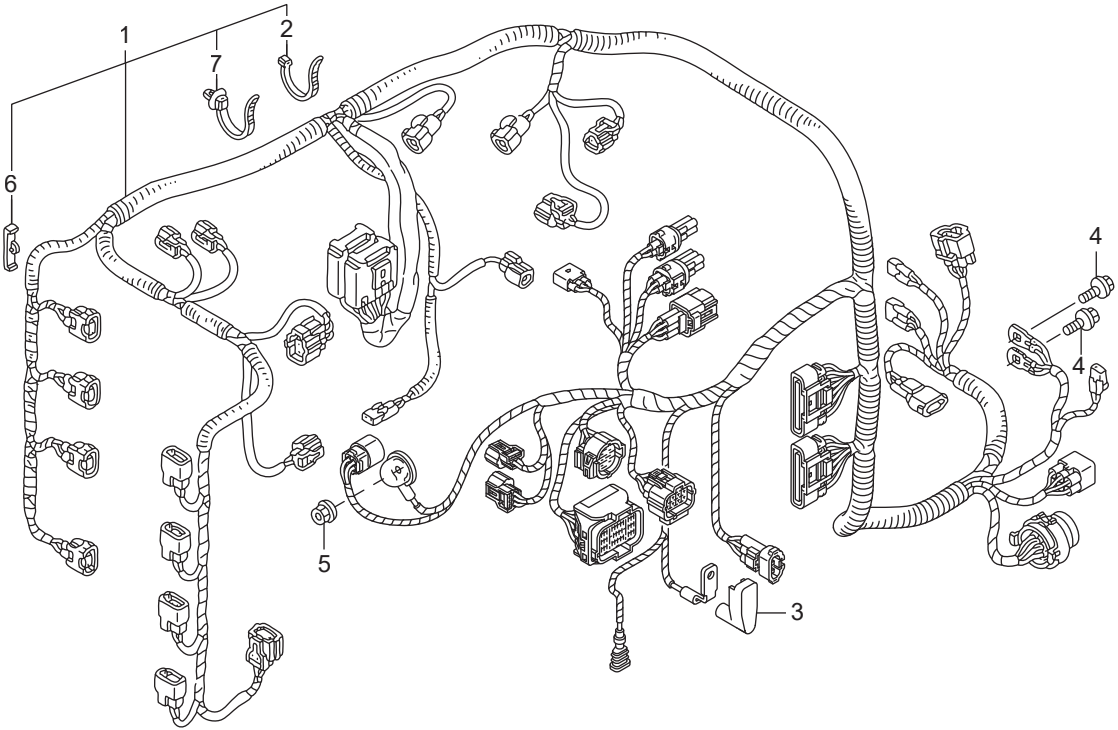

F-7-20 FUSE BOX/RELAY

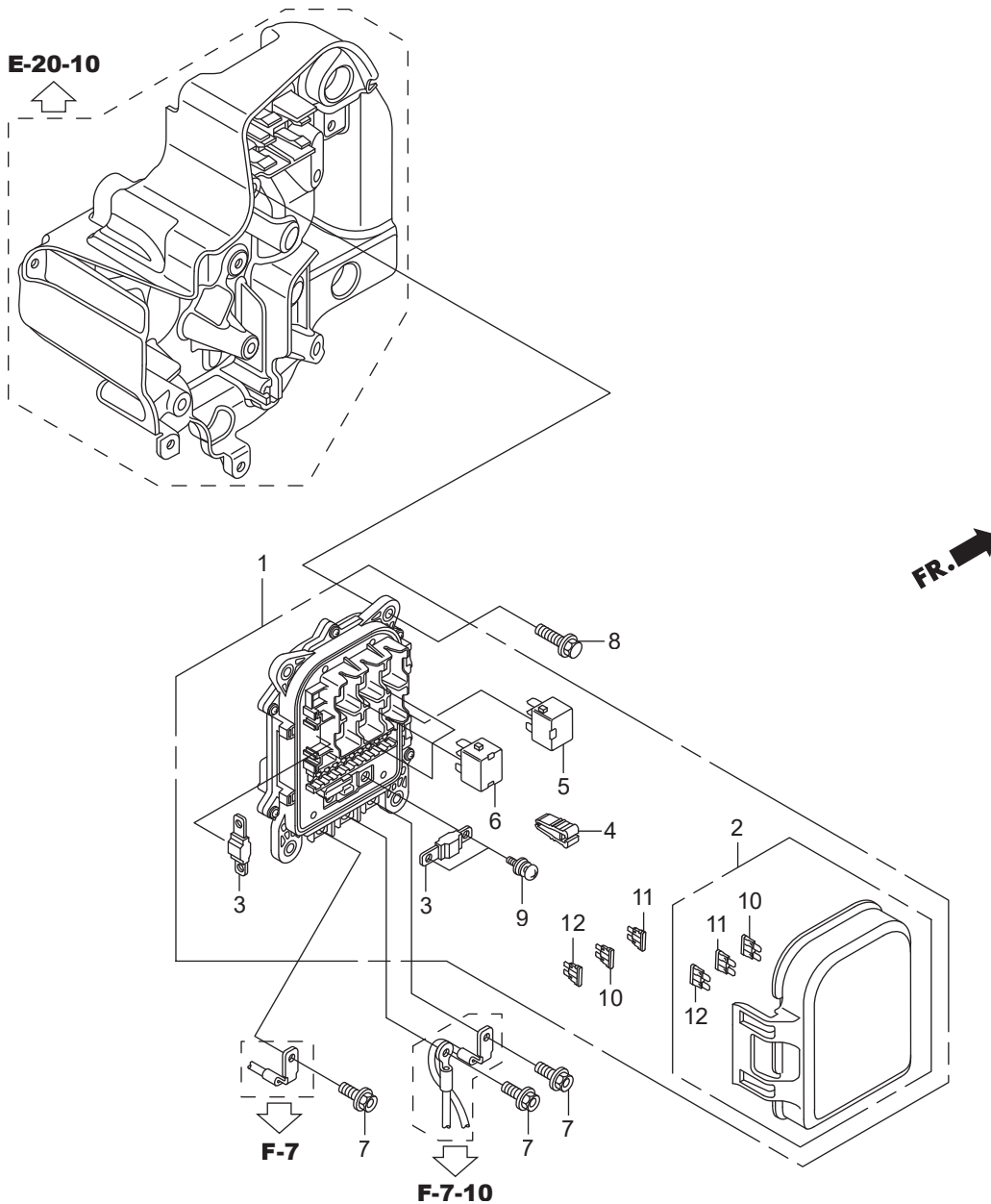

F-7-30 CLAMP

FR. 

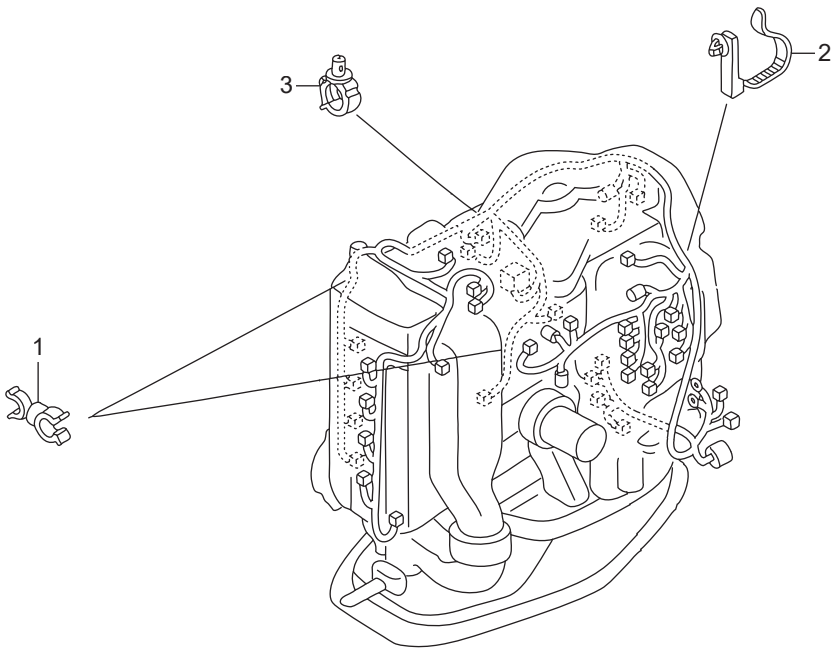

F-8 ENGINE COVER ASSY

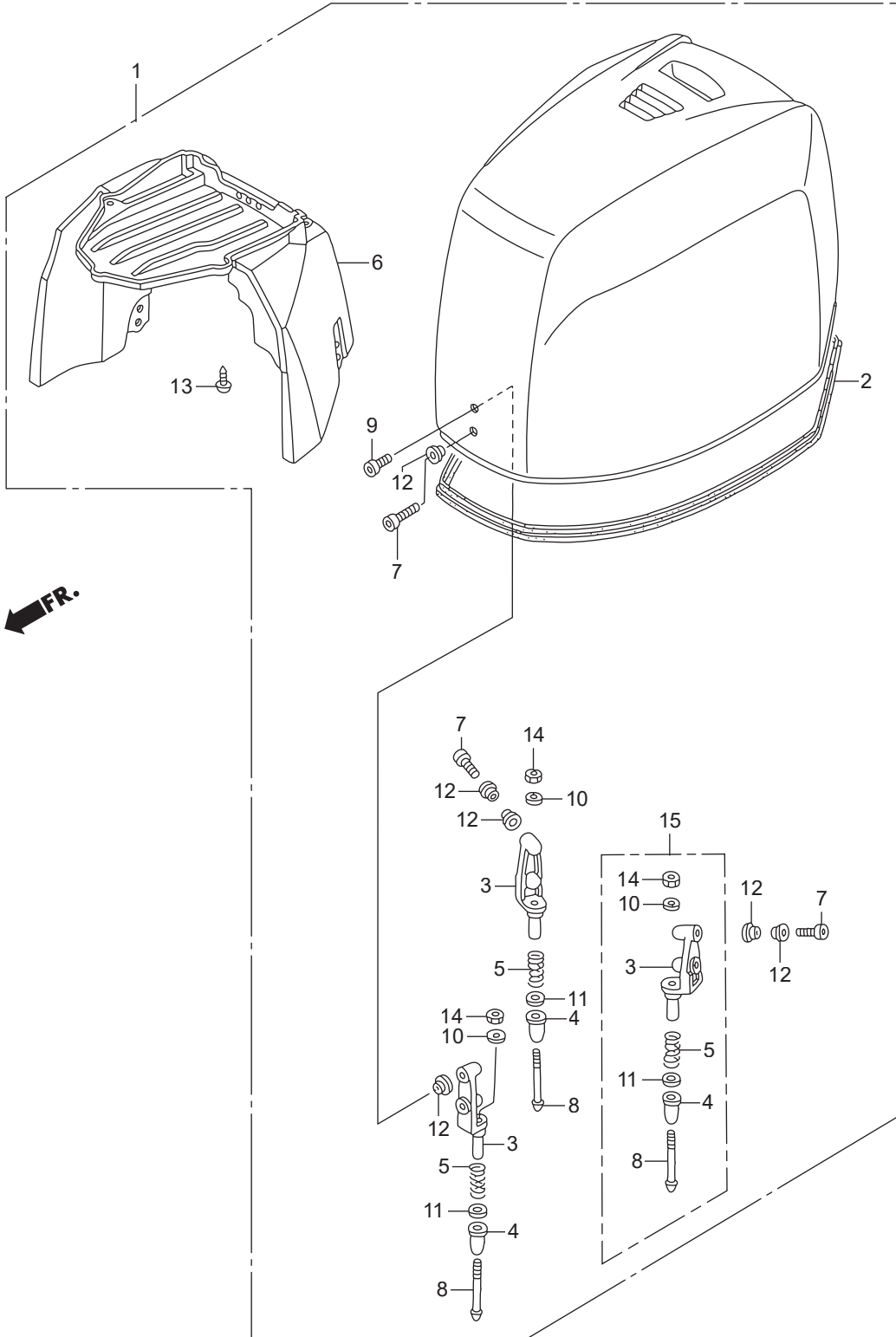

Ref.No.	Part No.	Description	Q' ty	Remarks	
			BFT150A		
F-8	1	HZX1-63100-R00ZA	COVER ASSY., ENGINE *T107* BAY BLUE	1	~6000315 LA,XA
F-8	1	HZX1-63100-R00ZA	COVER ASSY., ENGINE *T107* BAY BLUE	1	~7000018 XCA
F-8	1	HZX1-63100-R01ZA	COVER ASSY., ENGINE *T107* BAY BLUE	1	6000316~6000665 LA,XA
F-8	1	HZX1-63100-R01ZA	COVER ASSY., ENGINE *T107* BAY BLUE	1	7000019~7000044 XCA
F-8	1	HZX1-63100-R02ZA	COVER ASSY., ENGINE *T107* BAY BLUE	1	6000666~ LA,XA
F-8	1	HZX1-63100-R02ZA	COVER ASSY., ENGINE *T107* BAY BLUE	1	7000045~ XCA
F-8	2	HZY6-63102-010	SEAL, ENGINE COVER	1	
F-8	3	HZY3-63107-000	BRACKET, HOOK	3	~6000665 LA,XA
F-8	3	HZY3-63107-000	BRACKET, HOOK	3	~7000044 XCA
F-8	3	HZY3-63107-000	BRACKET, HOOK	3	6000666~ LA,XA
F-8	3	HZY3-63107-000	BRACKET, HOOK	3	7000045~ XCA
F-8	4	HZY3-63108-000	DAMPER, HOOK	3	
F-8	5	HZY3-63119-000	SPRING, LOCK ADJUSTER	3	
F-8	6	HZY6-63144-000	GUIDE, ENGINE COVER AIR	1	
F-8	7	HZX1-90101-R00	BOLT, SOCKET, 6X20	5	
F-8	8	HZY3-90109-010	BOLT, COVER LOCK	3	
F-8	9	HZX1-90133-R00	BOLT, SOCKET, 6X16	1	
F-8	10	H921-90504-010	WASHER, PLAIN, 6MM	3	
F-8	11	HZY3-90507-000	WASHER, PLAIN, 12MM	3	
F-8	12	HZY3-91556-000	COLLAR, DISTANCE, 6.5X9X3	11	
F-8	13	HCO-93913-142J0	SCREW, TAPPING, 4X12	8	
F-8	14	HCO-94002-06490-0S	NUT, HEX., 6MM	3	
F-8	15	HZY6-06631-010	HOOK KIT, COVER	3	

F-8-10 FR. COVER BRACKET/FR. LOCK

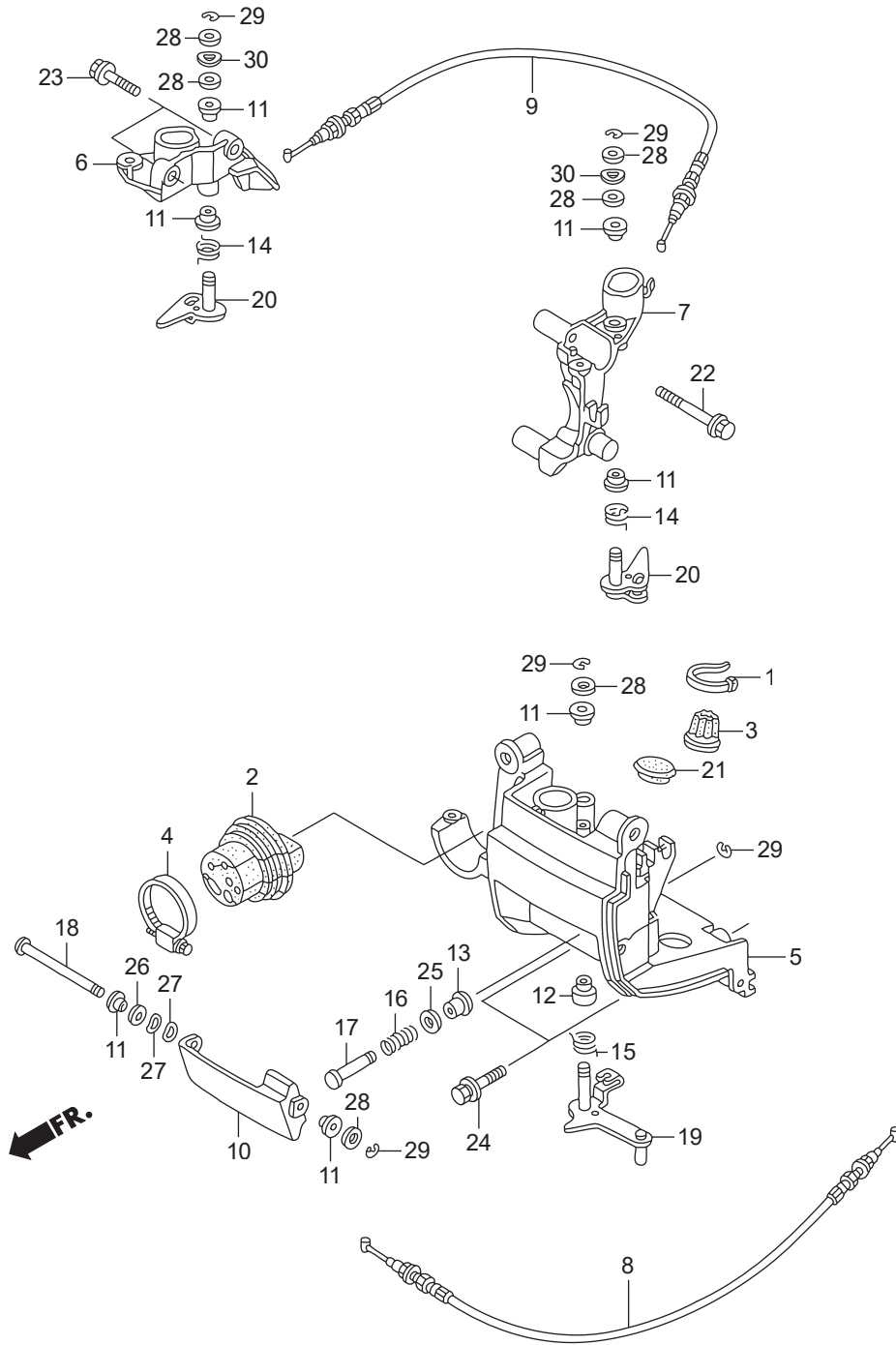

Ref.No.	Part No.	Description	Q' ty	Remarks	
			BFT150A		
F-8-10	1	HMG9-35701-950	BAND(BLACK 3.5X140)	1	
F-8-10	2	HZY6-40105-020	GROMMET, REMOTE CONTROL CABLE	1	
F-8-10	3	HZW1-40107-700	GROMMET, UNDER CASE(C)	1	
F-8-10	4	HZY3-40119-003	BAND, UNDER CASE GROMMET	1	
F-8-10	5	HZY6-40154-000ZC	BRACKET, FR. UNDER COVER	1	*T107* BAY BLUE
F-8-10	6	HZY6-40155-000	BRACKET, R. SIDE COVER	1	
F-8-10	7	HZY6-40157-000	BRACKET, L. SIDE COVER	1	
F-8-10	8	HZY6-60180-003	CABLE COMP. A, COVER LOCK	1	
F-8-10	9	HZY6-60185-003	CABLE COMP. B, COVER LOCK	1	
F-8-10	10	HZY3-63201-000ZC	LEVER, COVER LOCK	1	*T107* BAY BLUE
F-8-10	11	HZY3-63205-000	BUSH A, COVER LOCK	7	
F-8-10	12	HZY6-63205-000	BUSH A, COVER LOCK	1	
F-8-10	13	HZY3-63208-000	BUSH B, COVER LOCK	1	
F-8-10	14	HZY3-63212-000	SPRING, COVER LOCK HOOK	2	
F-8-10	15	HZY6-63212-000	SPRING, COVER LOCK HOOK	1	
F-8-10	16	HZY6-63223-000	SPRING, LOCK LEVER RETURN	1	
F-8-10	17	HZY3-63224-000	SHAFT, COVER OPEN	1	
F-8-10	18	HZY6-63225-000	SHAFT, FR. LOCK	1	
F-8-10	19	HZY6-63240-000	LOCK COMP., FR.	1	#~6000315 LA,XA
F-8-10	19	HZY6-63240-000	LOCK COMP., FR.	1	#~7000018 XCA
F-8-10	19	HZY6-63240-010	LOCK COMP., FR.	1	#6000316~ LA,XA
F-8-10	19	HZY6-63240-010	LOCK COMP., FR.	1	#7000019~ XCA
F-8-10	20	HZY3-63260-000	LOCK COMP., SIDE	2	
F-8-10	21	HZC0-63515-700	CAP, L. SIDE COVER	1	
F-8-10	22	HZY6-90001-000	BOLT, FLANGE, 8X55	2	
F-8-10	23	HZY3-90030-000	BOLT, FLANGE, 6X22	2	
F-8-10	24	HZY6-90105-000	BOLT-WASHER, 8X30	2	
F-8-10	25	HMM8-90501-610	WASHER, PLAIN, 8MM	1	
F-8-10	26	HMM8-90502-610	WASHER, PLAIN, 10MM	1	

F-8-10 FR. COVER BRACKET/FR. LOCK

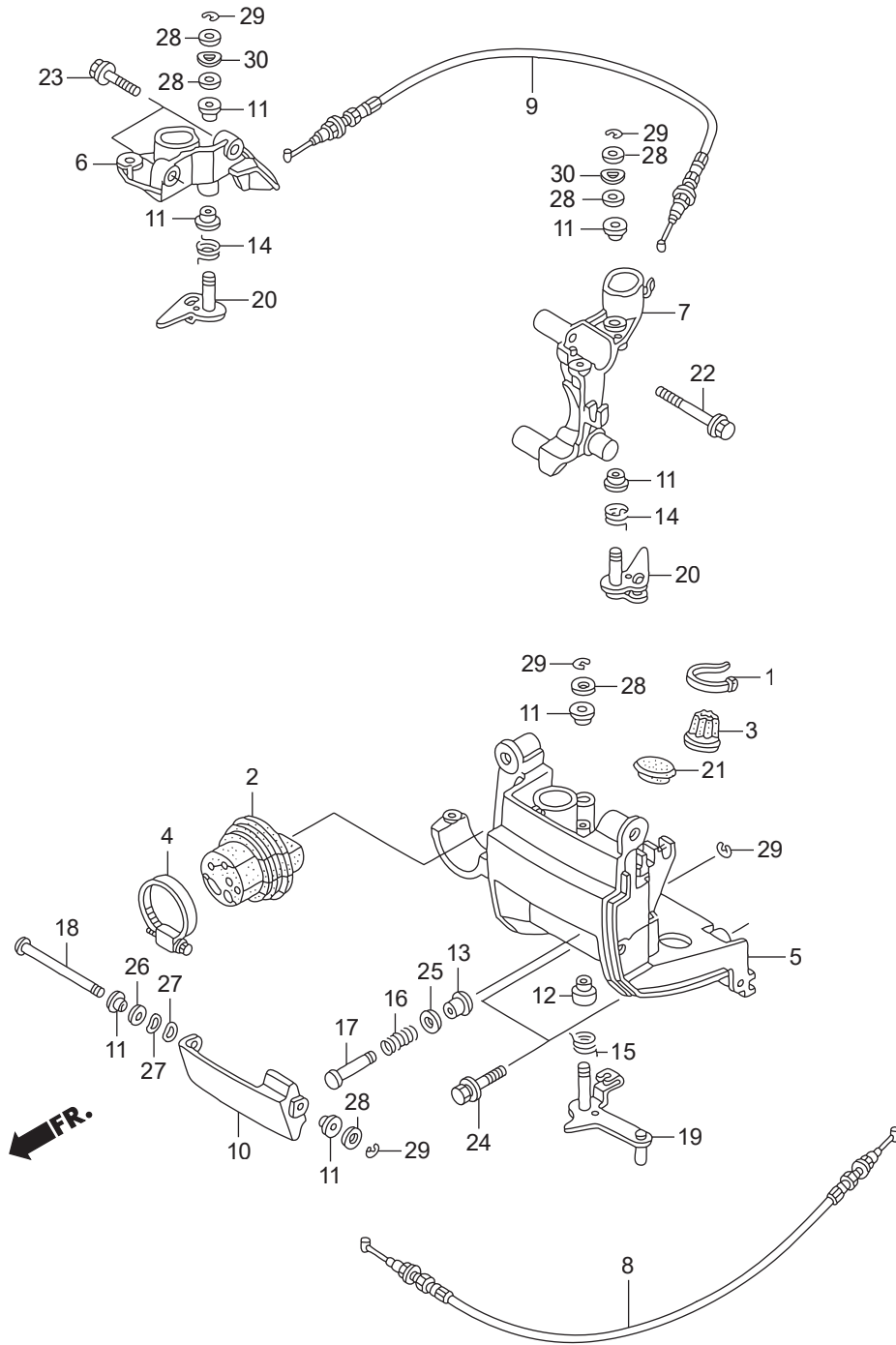

F-8-20 UNDER COVER

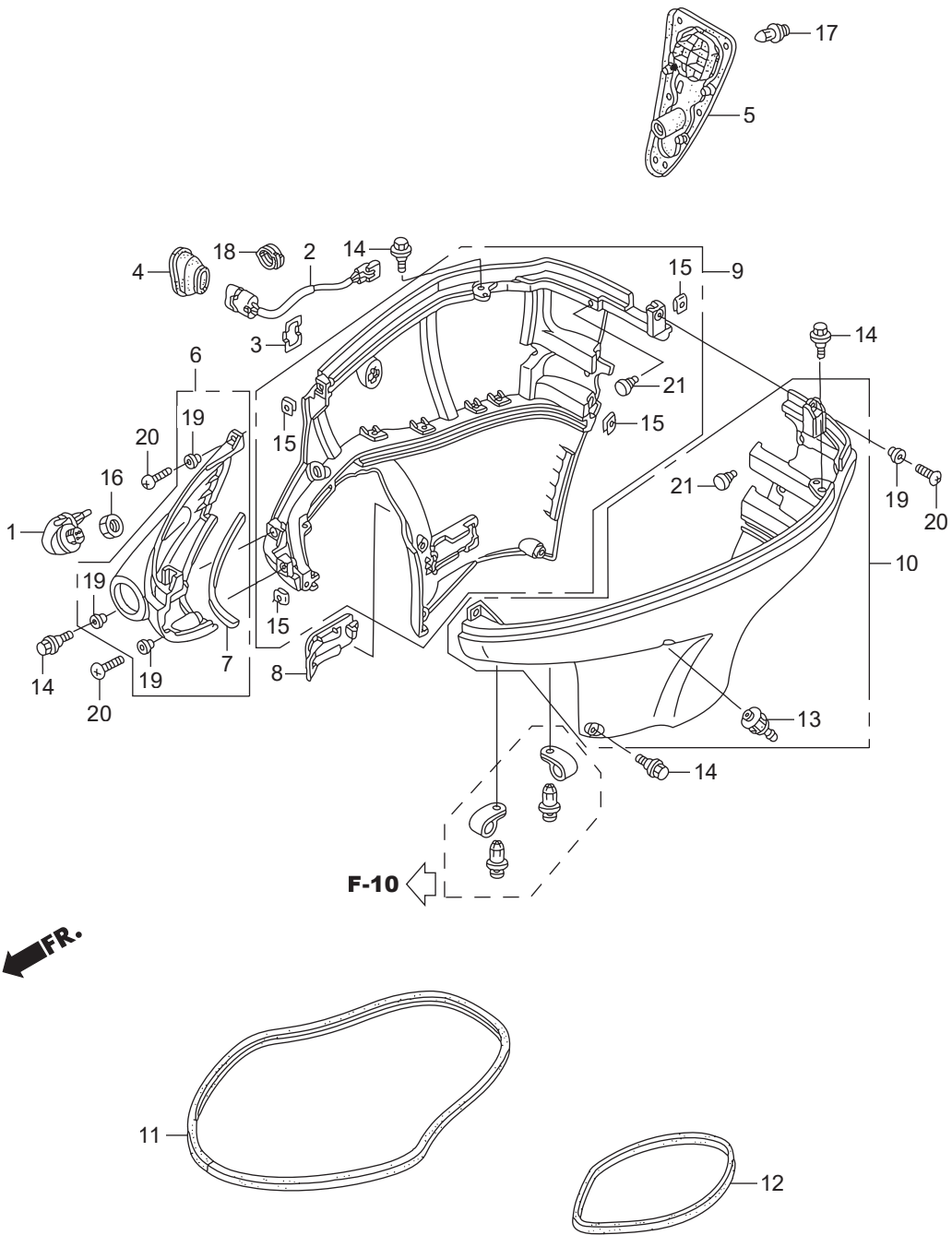

F-10 STERN BRACKET/SWIVEL CASE

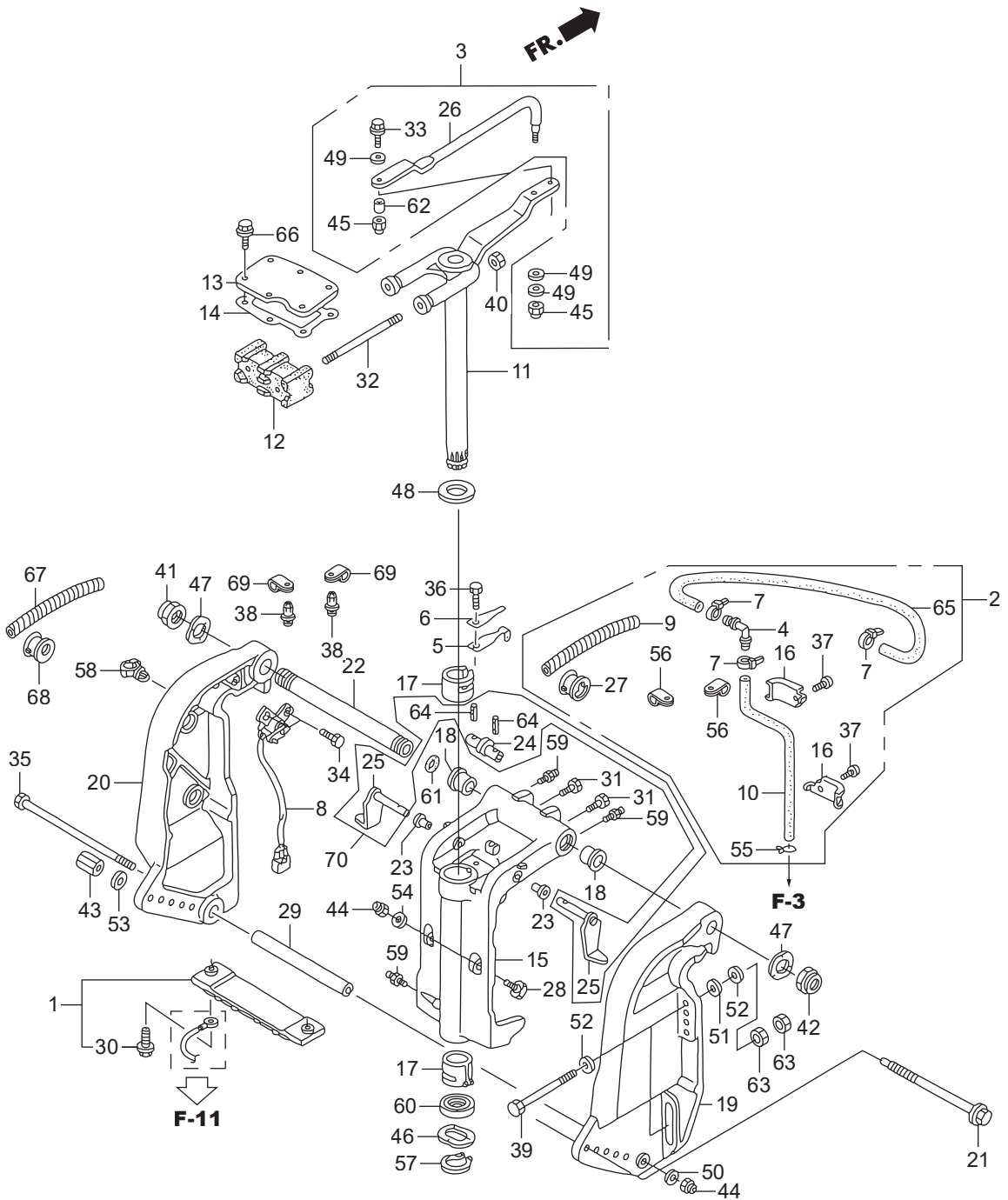

Ref.No.	Part No.	Description	Q' ty	Remarks	
			BFT150A		
F-10	1	HZW1-06411-020	METAL KIT, ANODE	1	
F-10	2	HZY6-06411-000	TUBE KIT, SPEED SENSOR	1	
F-10	3	HZY6-06532-U00	ROD KIT, STEERING	1	
F-10	4	HGE1-17357-670	JOINT A, BREATHER	1	
F-10	5	HZV1-24210-010	SPRING COMP., CLICK	1	
F-10	6	HZV4-24221-010	SPRING, CLICK ASSIST	1	
F-10	7	HKM3-32161-003	BAND, WIRE	3	
F-10	8	HZY6-35660-013	SENSOR ASSY., TRIM ANGLE	1	
F-10	9	HZY6-36104-003	TUBE, SPIRAL	1	
F-10	10	HZY6-41173-000	TUBE, SPEED SENSOR	1	
F-10	11	HZY6-50100-000	FRAME COMP., MOUNTING	1	
F-10	12	HZW5-50151-000	MOUNT COMP., UPPER RUBBER	1	
F-10	13	HZY6-50167-000	HOLDER, UPPER MOUNTING	1	
F-10	14	HZY6-50168-003	GASKET, UPPER MOUNTING HOLDER	1	
F-10	15	HZW1-50201-040ZC	CASE, SWIVEL	1	*T107* BAY BLUE
F-10	16	HZY6-50209-000	PLATE, SPEED SENSOR TUBE	2	
F-10	17	HZZ5-50211-000	LINER, SWIVEL CASE	2	
F-10	18	HZW1-50214-000	BUSH, SWIVEL CASE	2	
F-10	19	HZW1-50301-070ZC	BRACKET, R. STERN	1	*T107* BAY BLUE
F-10	20	HZW1-50311-070ZC	BRACKET, L. STERN	1	*T107* BAY BLUE
F-10	21	HZW5-50341-010	ROD, ADJUSTING	1	
F-10	22	HZY3-50381-000	SHAFT, TILTING	1	
F-10	23	HZV5-50522-000	BUSH, TILT ARM	2	
F-10	24	HZW1-50527-010	BRACKET, TILTING	1	6010058~ LA.XA
F-10	24	HZW1-50527-010	BRACKET, TILTING	1	7010010~ XCA
F-10	25	HZW1-50529-010	STOPPER, TILT	2	6010058~ LA.XA
F-10	25	HZW1-50529-010	STOPPER, TILT	2	7010010~ XCA
F-10	26	HZW1-53238-010	ROD, STEERING	1	
F-10	27	HZY6-56118-000	BUSH, MOTOR CODE	1	

F-10 STERN BRACKET/SWIVEL CASE

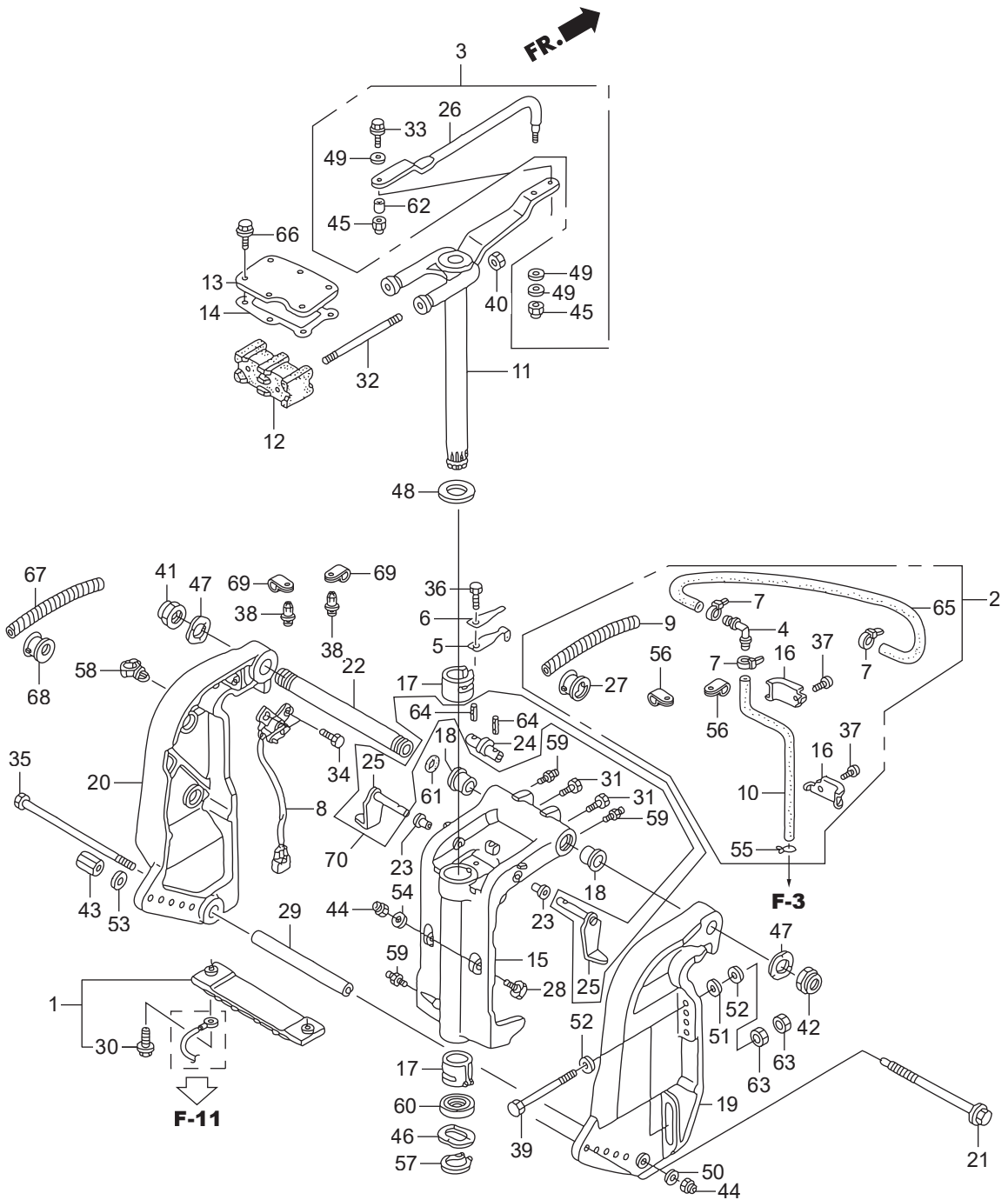

Ref.No.	Part No.	Description	Q' ty	Remarks	
			BFT150A		
F-10	28	HZW1-56516-000	RECEIVER, THRUST	2	
F-10	29	HZW1-56539-000	COLLAR, LOWER CYLINDER	1	
F-10	30	HZW9-90009-000	BOLT, FLANGE, 6X23	2	
F-10	31	HZW1-90102-000	BOLT, 1/4-28UNF	2	
F-10	32	HZY6-90102-000	BOLT, STUD, 12X145	2	
F-10	33	HZW1-90105-000	BOLT, 3/8-24UNF	1	
F-10	34	HZW9-90105-000	BOLT, FLANGE, 6X20	2	
F-10	35	HZW1-90108-000	BOLT, HEX., 10X235	1	
F-10	36	H881-90110-000	BOLT, HEX., 6X14	1	
F-10	37	HZV5-90119-000	SCREW, PAN, 6X8	2	
F-10	38	HZV5-90127-003	SCREW, RIVET, 5X10	2	
F-10	39	HZVL-90129-000	BOLT, HEX., 12X150	4	
F-10	39	HZX2-90129-000	BOLT, HEX., 12X130	4	
F-10	40	HZW5-90302-003	NUT, FLANGE, 12MM	2	
F-10	41	HZV5-90304-013	NUT, SELF-LOCK(7/8-14UNF)	1	
F-10	42	HZW1-90304-013	NUT, SELF-LOCK(25X2.0)	1	
F-10	43	HZW5-90304-000	NUT, ADJUSTER ROD	1	
F-10	44	HZW4-90306-003	NUT, FLANGE, 10MM	3	
F-10	45	HZV5-90307-003	NUT, SELF-LOCK(3/8-24UNF)	2	
F-10	46	HZV5-90501-000	WASHER, WAVE, 40MM	1	
F-10	47	HZV5-90502-000	WASHER, WAVE, 26MM	2	
F-10	48	HZV5-90504-000	WASHER, THRUST, 34MM	1	
F-10	49	HZV4-90514-000	WASHER, 10MM	3	
F-10	50	H921-90511-000	WASHER, PLAIN, 10MM	1	
F-10	51	HZV5-90552-000	WASHER, PLAIN, 12MM	4	
F-10	52	HZV5-90559-000	WASHER, PLAIN, 12MM	8	
F-10	53	HZV5-90559-000	WASHER, PLAIN, 12MM	1	
F-10	54	HZV5-90563-000	WASHER, PLAIN, 10MM	2	
F-10	55	H921-90602-000	CLIP, TUBE(B8)	1	

F-10 STERN BRACKET/SWIVEL CASE

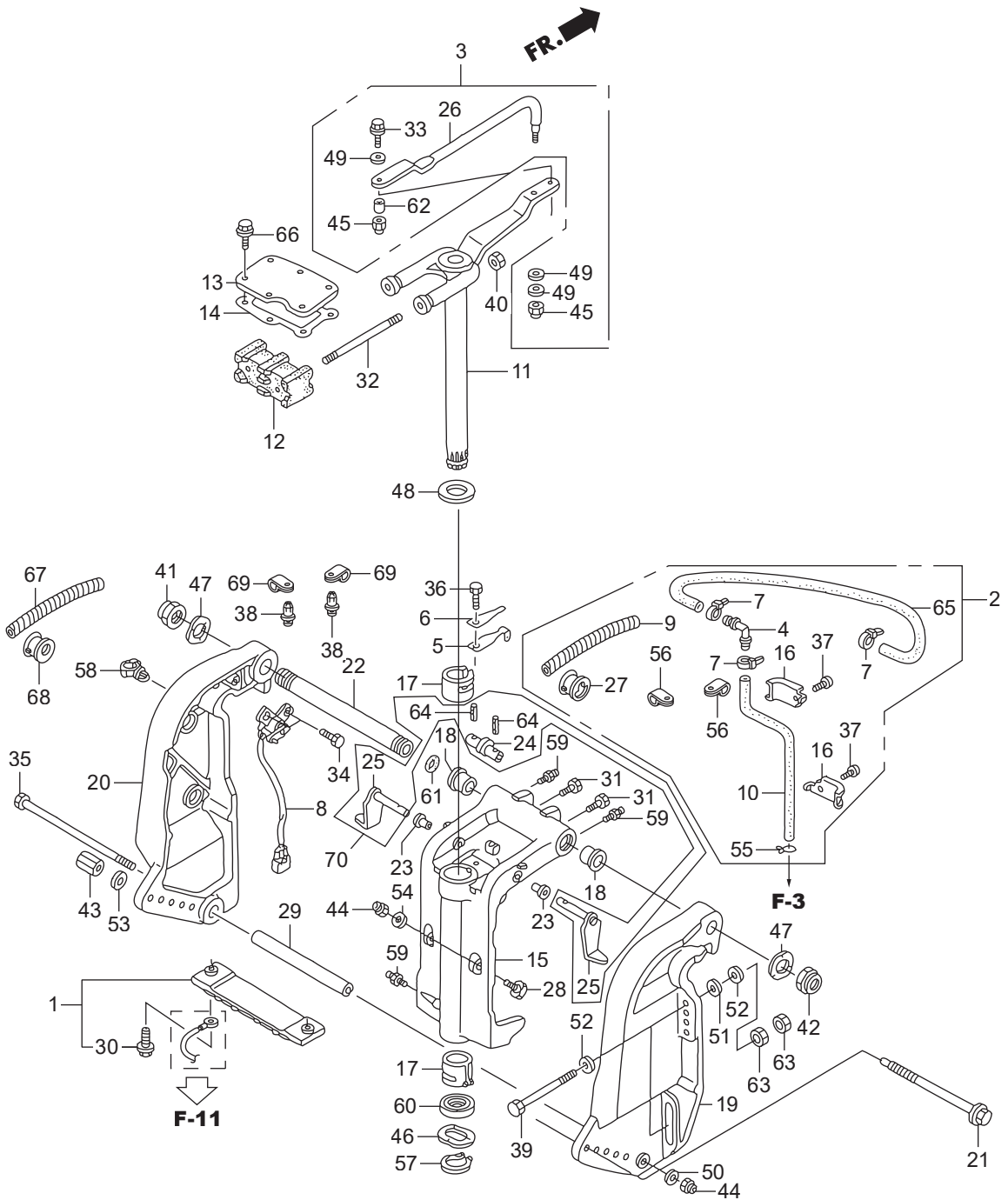

F-11 POWER TRIM-TILT

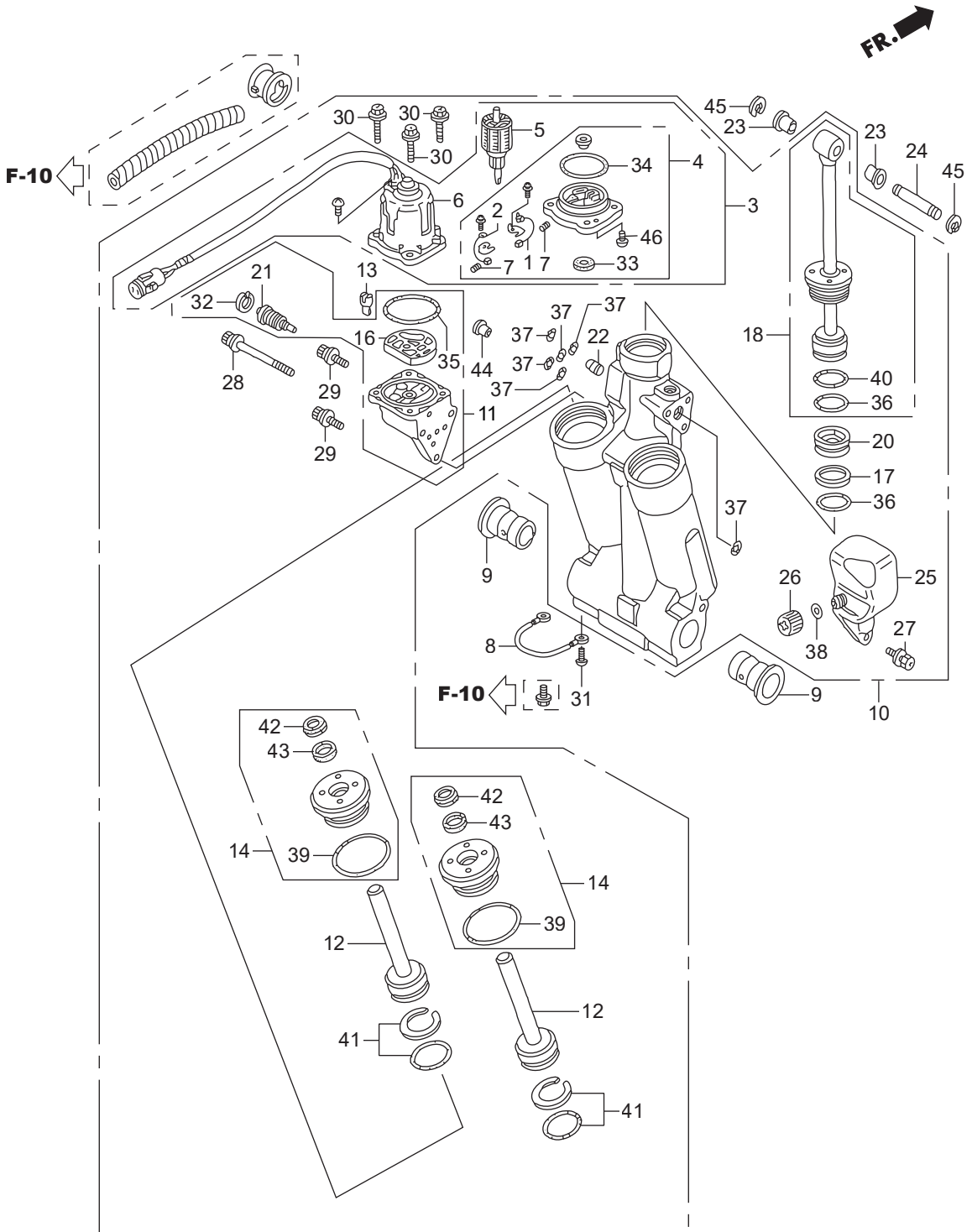

Ref.No.	Part No.	Description	Q' ty	Remarks	
			BFT150A		
F-11	1	HZY3-30280-003	BREAKER ASSY.	1	#~6000467 LA,XA
F-11	1	HZY3-30280-003	BREAKER ASSY.	1	#~7000024 XCA
F-11	1	HZX2-30280-003	BREAKER ASSY.	1	#6000468~ LA,XA
F-11	1	HZX2-30280-003	BREAKER ASSY.	1	#7000025~ XCA
F-11	2	HZY3-31106-003	BRUSH ASSY.	1	#~6000467 LA,XA
F-11	2	HZY3-31106-003	BRUSH ASSY.	1	#~7000024 XCA
F-11	2	HZX2-31106-003	BRUSH ASSY.	1	#6000468~ LA,XA
F-11	2	HZX2-31106-003	BRUSH ASSY.	1	#7000025~ XCA
F-11	3	HZY6-36120-013	MOTOR ASSY., POWER TILT	1	#~6000467 LA,XA
F-11	3	HZY6-36120-013	MOTOR ASSY., POWER TILT	1	#~7000024 XCA
F-11	3	HZY6-36120-023	MOTOR ASSY., POWER TILT	1	#6000468~ LA,XA
F-11	3	HZY6-36120-023	MOTOR ASSY., POWER TILT	1	#7000025~ XCA
F-11	4	HZY3-36122-013	BRACKET ASSY.	1	#~6000467 LA,XA
F-11	4	HZY3-36122-013	BRACKET ASSY.	1	#~7000024 XCA
F-11	4	HZX2-36122-003	BRACKET ASSY.	1	6000468~6010319 LA,XA 7000025~7010021 XCA
F-11	4	HZX2-36122-013	BRACKET ASSY.	1	6010320~ LA,XA 7010022~ XCA
F-11	5	HZY3-36123-013	ARMATURE COMP.	1	
F-11	6	HZY6-36129-013	YOKE ASSY.	1	
F-11	4	HZY3-36122-013	BRACKET ASSY.	1	
F-11	5	HZY3-36123-013	ARMATURE COMP.	1	
F-11	6	HZY6-36129-013	YOKE ASSY.	1	
F-11	7	HZV5-36136-821	SPRING, MOTOR	2	
F-11	8	HZY3-40219-023	WIRE, LEAD(1.5X116MM)	1	
F-11	9	HZV5-50214-003	BUSH, SWIVEL CASE	2	
F-11	10	HZY6-56000-043	TRIM-TILT ASSY., POWER	1	#~6000467 LA,XA
F-11	10	HZY6-56000-043	TRIM-TILT ASSY., POWER	1	#~7000024 XCA
F-11	10	HZY6-56000-053	TRIM-TILT ASSY., POWER	1	#6000468~6000578 LA,XA
F-11	10	HZY6-56000-053	TRIM-TILT ASSY., POWER	1	#7000025~7000036 XCA
F-11	10	HZY6-56000-063	TRIM-TILT ASSY., POWER	1	6000579~6010319 LA,XA 7000037~7010021 XCA

F-11 POWER TRIM-TILT

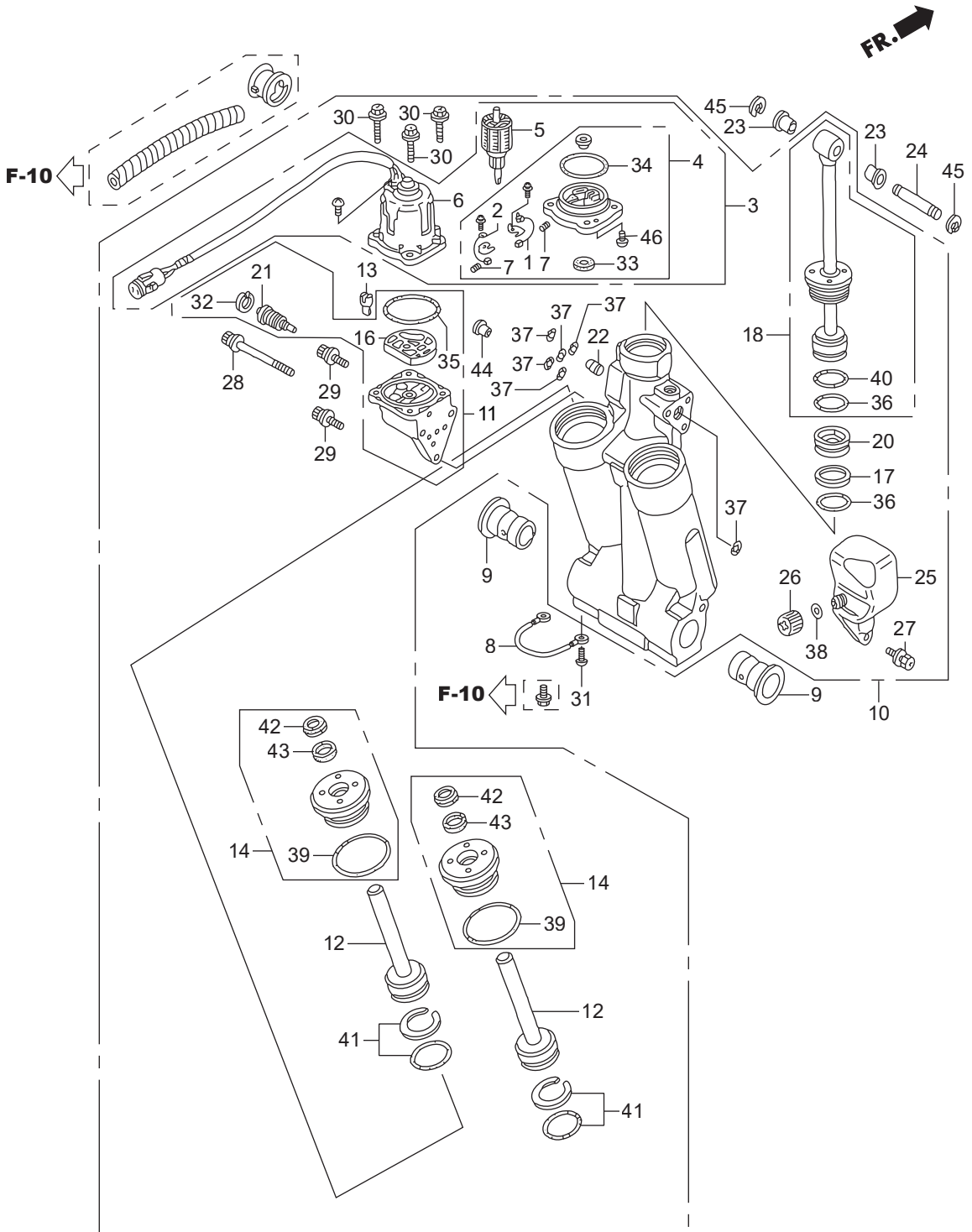

Ref.No.	Part No.	Description	Q' ty	Remarks	
			BFT150A		
F-11	10	HZY6-56000-073	TRIM-TILT ASSY., POWER	1	6010320~ LA,XA 7010022~ XCA
F-11	11	HZY6-56100-013	PUMP ASSY.	1	~6010319 LA,XA ~7010021 XCA
F-11	11	HZY6-56100-023	PUMP ASSY.	1	6010320~ LA,XA 7010022~ XCA
F-11	12	HZW1-56110-701	ROD COMP., PISTON(B)	2	
F-11	13	HZW1-56113-701	JOINT, DRIVE	1	
F-11	14	HZY9-56115-003	GUIDE COMP., ROD	2	~6000467 LA,XA
F-11	14	HZY9-56115-003	GUIDE COMP., ROD	2	~7000024 XCA
F-11	14	HZY9-56115-013	GUIDE COMP., ROD	2	6000468~6000578 LA,XA
F-11	14	HZY9-56115-013	GUIDE COMP., ROD	2	7000025~7000036 XCA
F-11	14	HZY9-56115-023	GUIDE COMP., ROD	2	6000579~ LA,XA
F-11	14	HZY9-56115-023	GUIDE COMP., ROD	2	7000037~ XCA
F-11	16	HZW1-56116-701	FILTER B	1	
F-11	17	HZV5-56117-821	RING, BACK UP	1	
F-11	18	HZY9-56120-003	ROD COMP., PISTON	1	#~6000578 LA,XA
F-11	18	HZY9-56120-003	ROD COMP., PISTON	1	#~7000036 XCA
F-11	18	HZY9-56120-013	ROD COMP., PISTON	1	#6000579~ LA,XA
F-11	18	HZY9-56120-013	ROD COMP., PISTON	1	#7000037~ XCA
F-11	20	HZW1-56130-702	PISTON COMP., FREE	1	
F-11	21	HZY3-56170-013	VALVE COMP., MANUAL	1	~6010319 LA,XA ~7010021 XCA
F-11	21	HZY3-56170-023	VALVE COMP., MANUAL	1	6010320~ LA,XA 7010022~ XCA
F-11	22	HZW1-56180-701	VALVE COMP., RESERVOIR	1	
F-11	23	HZV5-56513-000	BUSH, LOWER CYLINDER	2	
F-11	24	HZW1-56532-000	PIN, UPPER CYLINDER	1	#~6000144 LA,XA
F-11	24	HZW1-56532-000	PIN, UPPER CYLINDER	1	#~7000006 XCA
F-11	24	HZZ0-56532-C00	PIN, UPPER CYLINDER	1	#6000145~ LA,XA
F-11	24	HZZ0-56532-C00	PIN, UPPER CYLINDER	1	#7000007~ XCA
F-11	25	HZW1-56851-703	TANK, OIL	1	
F-11	26	HZW1-56860-701	CAP COMP., OIL TANK	1	
F-11	27	HZW1-90113-702	BOLT, RECESSED	3	

F-11 POWER TRIM-TILT

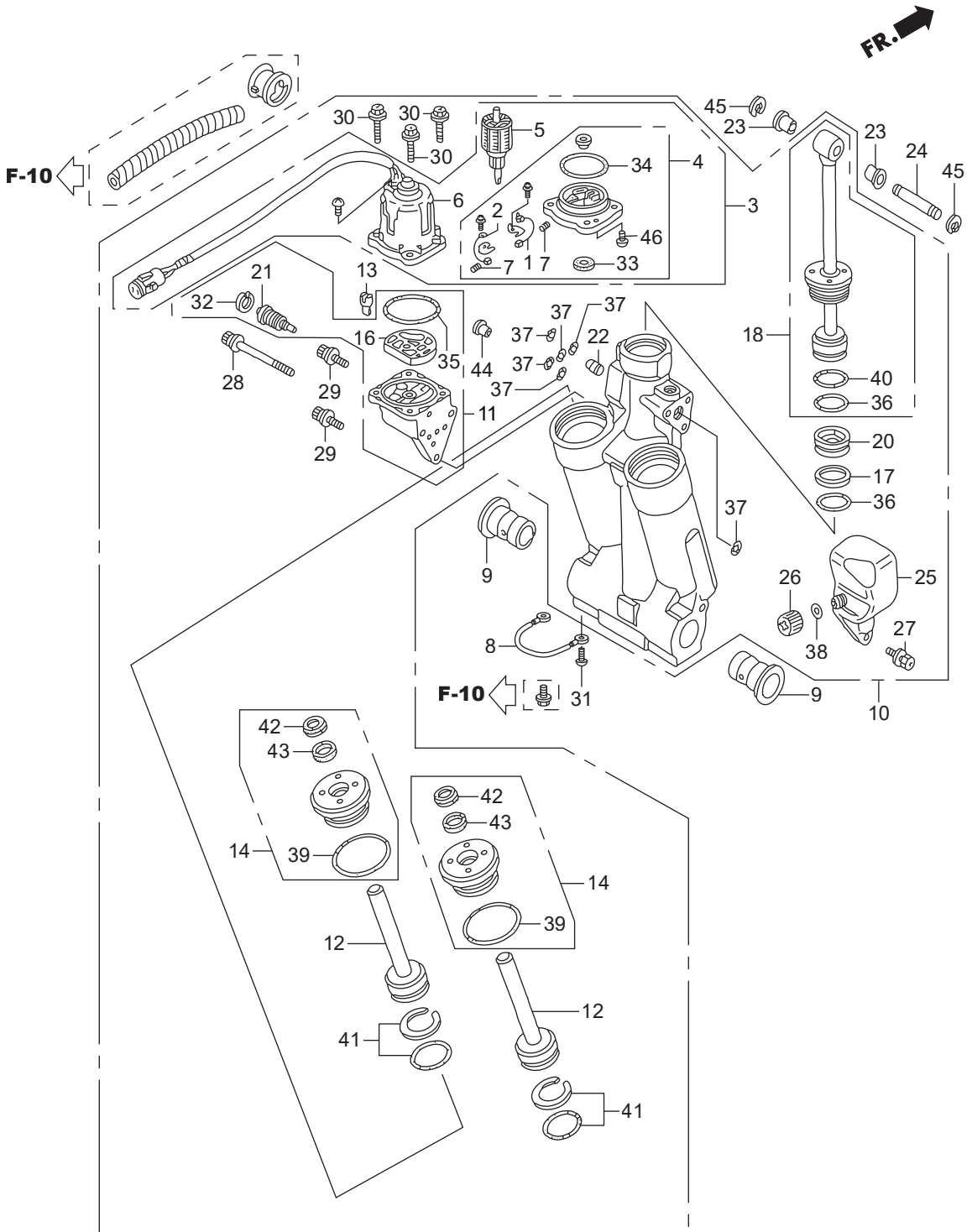

Ref.No.	Part No.	Description	Q' ty	Remarks	
			BFT150A		
F-11	28	HZW1-90114-702	BOLT, SOCKET(A)	1	
F-11	29	HZW1-90115-702	BOLT, SOCKET(B)	2	
F-11	30	HZW1-90116-702	BOLT, HEX.	4	
F-11	31	HZV5-90119-000	SCREW, PAN, 6X8	1	
F-11	32	HZW1-90652-702	CIRCLIP, INTERNAL	1	
F-11	33	HZV5-91203-821	OIL SEAL	1	
F-11	34	HZW1-91207-013	O-RING, 2.0X70.5	1	
F-11	35	HZV5-91302-821	O-RING, 1.8X69.6	1	
F-11	36	HZV5-91316-821	O-RING, 3.5X38.7	2	
F-11	37	HZX2-91352-003	O-RING, 1.68X7.25	6	
F-11	38	HZW1-91353-703	O-RING, 1.9X11	1	
F-11	39	HZW1-91354-701	O-RING, 3.5X35.7	2	
F-11	40	HZW1-91355-701	O-RING, 3.5X41.7	1	
F-11	41	HZW1-91357-701	O-RING SET, 3.5X31.7	2	
F-11	42	HZW1-91358-701	SEAL, WATER	2	#~6000578 LA,XA
F-11	42	HZW1-91358-701	SEAL, WATER	2	#~7000036 XCA
F-11	42	HZX2-91358-003	SEAL, WATER	2	#6000579~ LA,XA
F-11	42	HZX2-91358-003	SEAL, WATER	2	#7000037~ XCA
F-11	43	HZW1-91361-701	PACKING	2	
F-11	44	HZW1-91557-701	COLLAR, ORIFICE	1	
F-11	45	HCO-94540-15029	E-RING, 15MM	2	
F-11	46	HZY3-90136-003	SCREW, 4X16	2	

F-12 LABELS

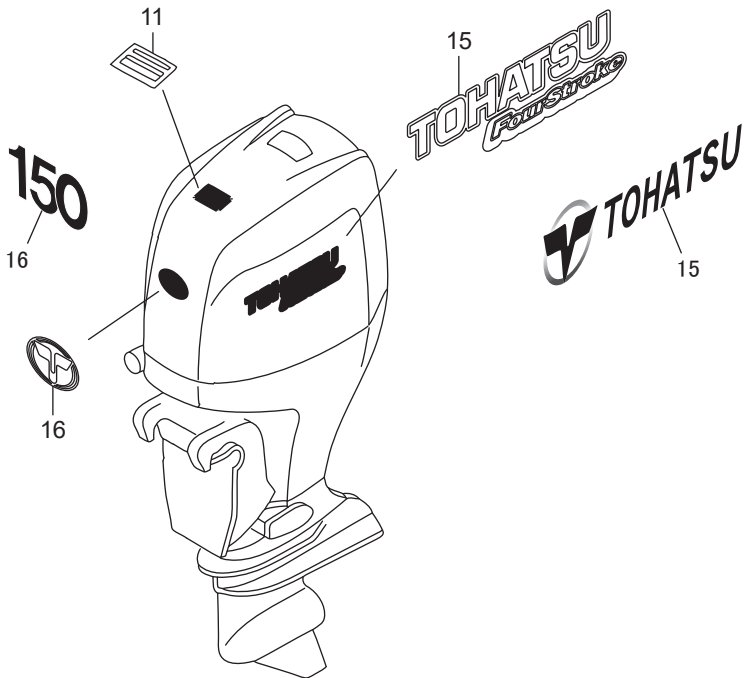
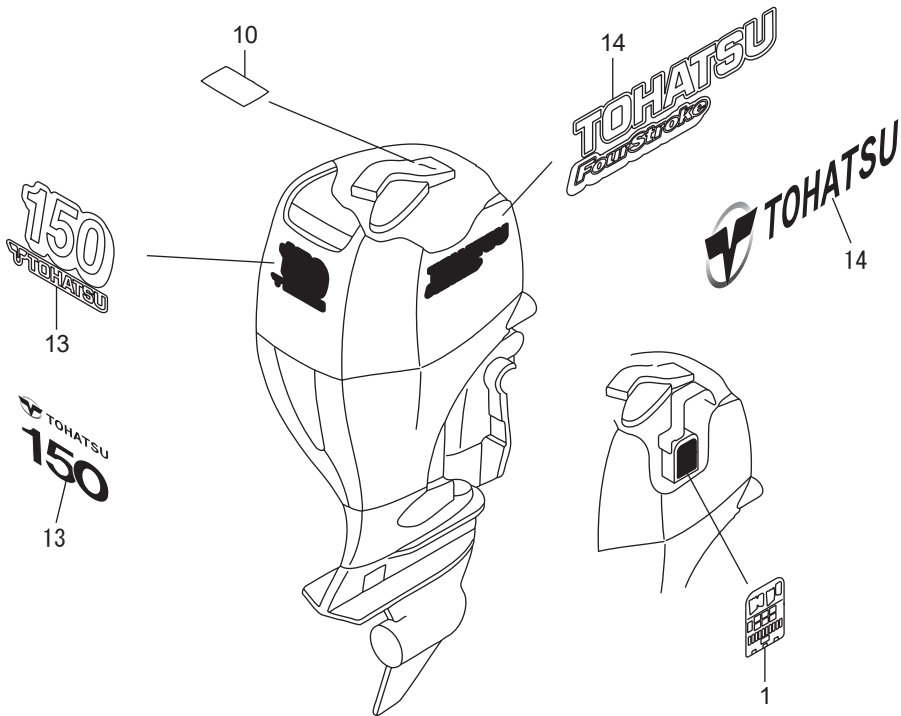

F-13 TOOLS

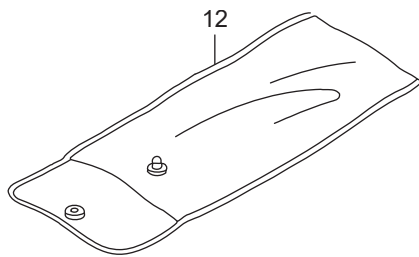
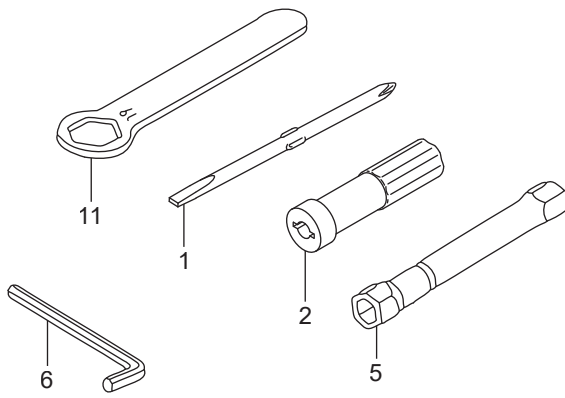

FOP-2 METER

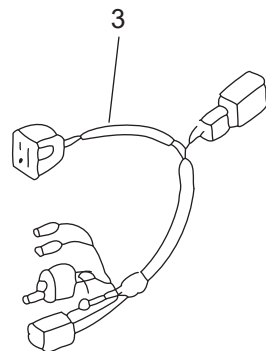
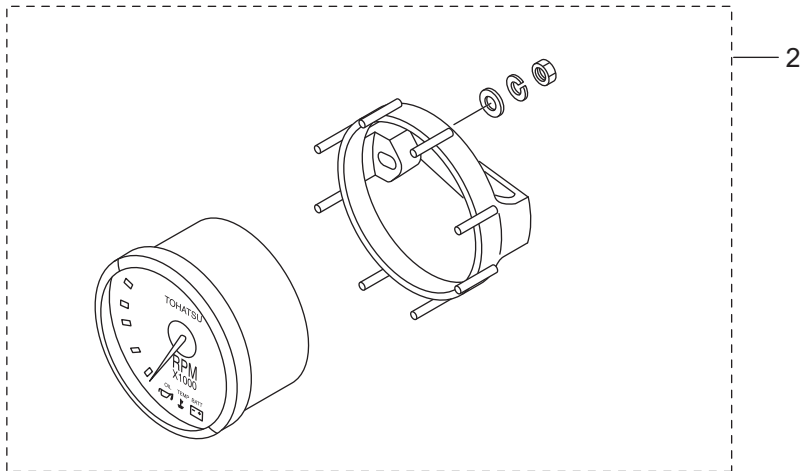
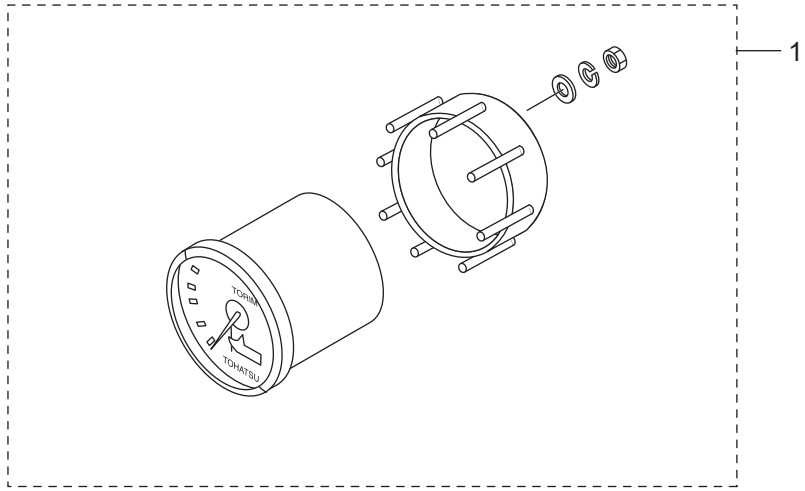

FOP-6 CONTROL PANEL (1)

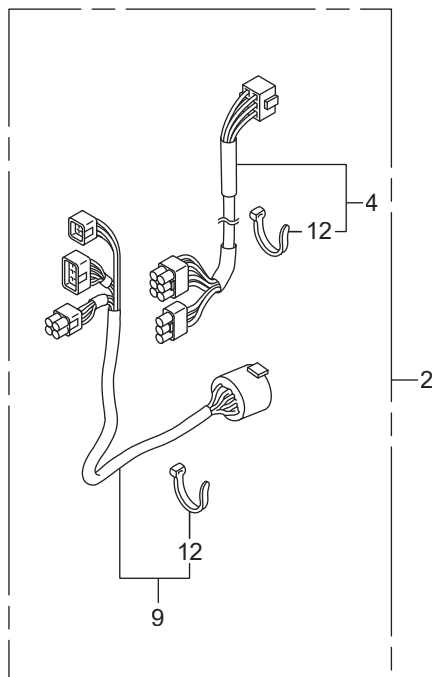
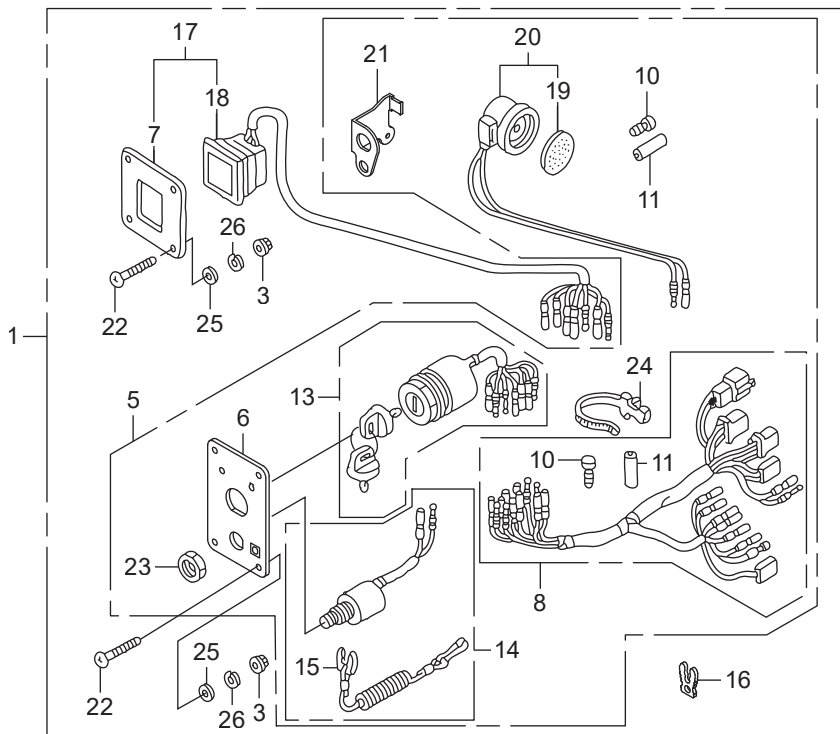

Ref.No.	Part No.	Description	Q' ty	Remarks	
			BFT150A		
FOP-6	1	HZZ3-06323-R22	PANEL KIT, SWITCH(B)(4-LED)	1	6000737~ LA,XA
FOP-6	1	HZZ3-06323-R22	PANEL KIT, SWITCH(B)(4-LED)	1	7000051~ XCA
FOP-6	2	HZZ5-06325-600	CABLE SET, PANEL INDICATOR	1	(20FT)
FOP-6	2	HZZ5-06325-700	CABLE SET, PANEL INDICATOR	1	(25FT)
FOP-6	2	HZZ5-06325-800	CABLE SET, PANEL INDICATOR	1	(30FT)
FOP-6	3	HMT8-18334-770	NUT, FLANGE, 5MM	8	
FOP-6	4	HZZ5-32185-600	CORD ASSY., INDICATOR(20FT)	1	
FOP-6	4	HZZ5-32185-700	CORD ASSY., INDICATOR(25FT)	1	
FOP-6	4	HZZ5-32185-800	CORD ASSY., INDICATOR(30FT)	1	
FOP-6	5	HZZ3-32341-R31	PANEL ASSY., SWITCH	1	
FOP-6	6	HZZ3-32346-R21	PANEL, CONTROL	1	
FOP-6	7	HZZ3-32347-R01	PANEL, CONTROL	1	
FOP-6	8	HZZ5-32545-000	HARNESS ASSY., SWITCH PANEL	1	
FOP-6	9	HZZ5-32580-600	CABLE ASSY., SWITCH PANEL	1	(20FT)
FOP-6	9	HZZ5-32580-700	CABLE ASSY., SWITCH PANEL	1	(25FT)
FOP-6	9	HZZ5-32580-800	CABLE ASSY., SWITCH PANEL	1	(30FT)
FOP-6	9	HZZ5-32580-D01	CABLE ASSY., SWITCH PANEL (20FT)(NHK MEC)	1	
FOP-6	9	HZZ5-32580-D11	CABLE ASSY., SWITCH PANEL (25FT)(NHK MEC)	1	
FOP-6	9	HZZ5-32580-D21	CABLE ASSY., SWITCH PANEL (30FT)(NHK MEC)	1	
FOP-6	10	HZV5-32823-003	PLUG, INNER CONNECTOR	8	
FOP-6	11	HZV5-32824-003	PLUG, OUTER CONNECTOR	3	
FOP-6	12	H952-32901-770	TIE, CABLE(NATURAL)(2.4X92)	6	
FOP-6	13	HZZ3-35100-R11	SWITCH ASSY., COMBINATION	1	
FOP-6	14	HZV5-36180-033	SWITCH ASSY., EMERGENCY STOP	1	
FOP-6	15	HZV4-36182-651	CORD COMP., EMERGENCY	1	
FOP-6	16	HZV4-36187-652	CLIP, EMERGENCY LOCK	2	
FOP-6	17	HZZ3-37205-R03	PANEL ASSY., INDICATOR(4-LED)	1	6000737~ LA,XA
FOP-6	17	HZZ3-37205-R03	PANEL ASSY., INDICATOR(4-LED)	1	7000051~ XCA
FOP-6	18	HZZ5-37210-763	LAMP ASSY., INDICATION(4-LED)	1	6000737~ LA,XA

FOP-6 CONTROL PANEL (1)

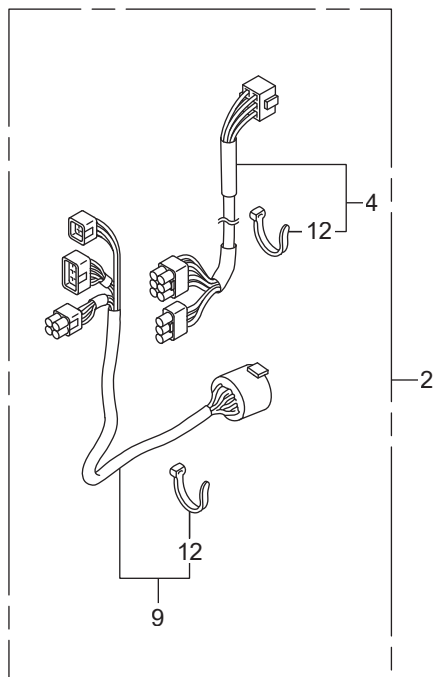
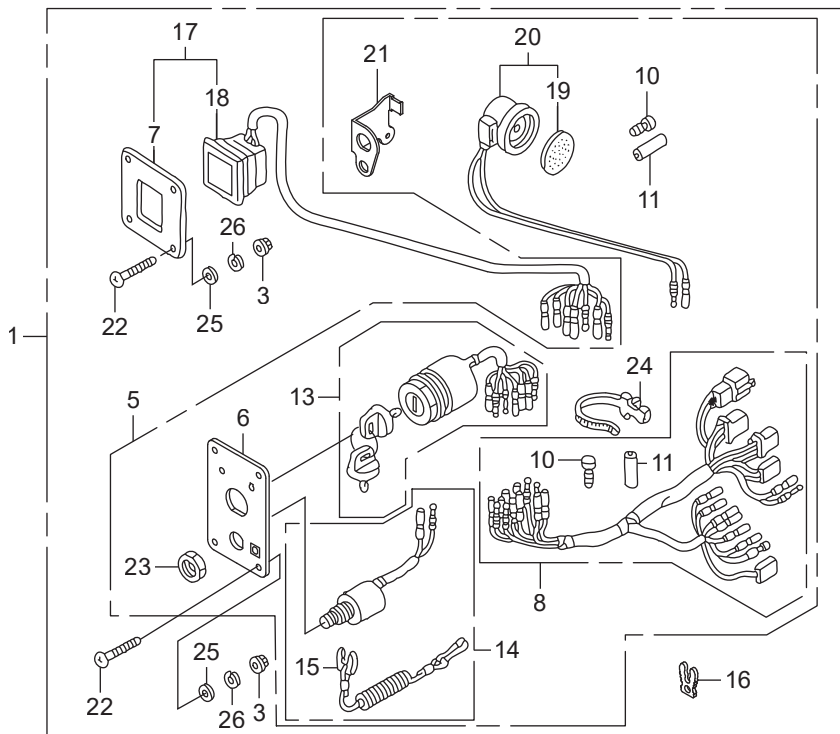

FOP-6-1 CONTROL PANEL (2)

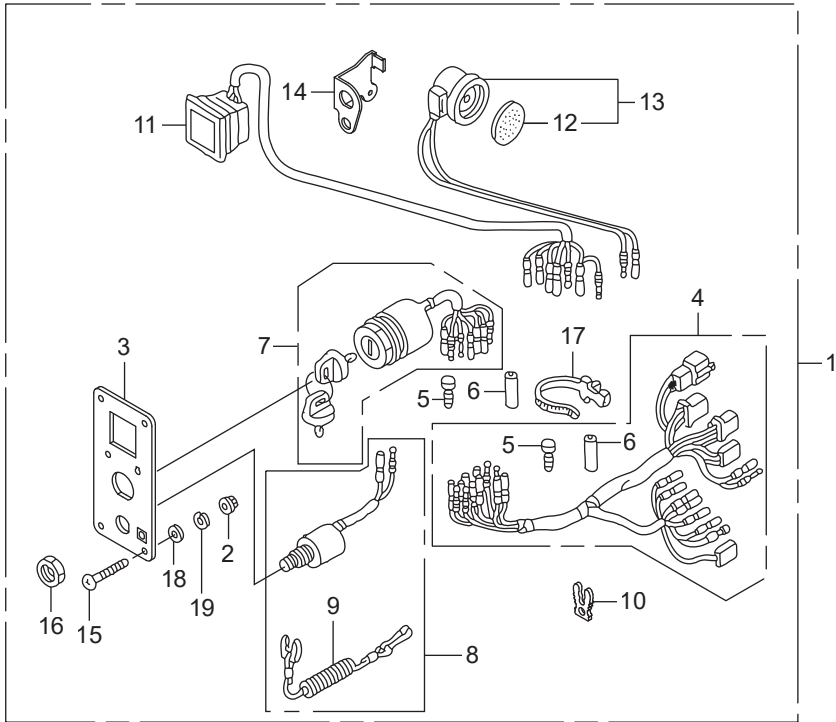

Ref.No.	Part No.	Description	Q'ty	Remarks	
			BFT150A		
FOP-6-1	1	HZZ3-06323-R32	PANEL KIT, SWITCH(4-LED)	1	6000737~ LA.XA
FOP-6-1	1	HZZ3-06323-R32	PANEL KIT, SWITCH(4-LED)	1	7000051~ XCA
FOP-6-1	2	HMT8-18334-770	NUT, FLANGE, 5MM	4	
FOP-6-1	3	HZZ3-32346-R31	PANEL, CONTROL	1	
FOP-6-1	4	HZZ5-32545-000	HARNESS ASSY., SWITCH PANEL	1	
FOP-6-1	5	HZV5-32823-003	PLUG, INNER CONNECTOR	8	
FOP-6-1	6	HZV5-32824-003	PLUG, OUTER CONNECTOR	3	
FOP-6-1	7	HZZ3-35100-R11	SWITCH ASSY., COMBINATION	1	
FOP-6-1	8	HZV5-36180-033	SWITCH ASSY., EMERGENCY STOP	1	
FOP-6-1	9	HZV4-36182-651	CORD COMP., EMERGENCY	1	
FOP-6-1	10	HZV4-36187-652	CLIP, EMERGENCY LOCK	2	
FOP-6-1	11	HZZ5-37210-713	LAMP ASSY., INDICATION(4-LED)	1	
FOP-6-1	12	H341-38403-672	PLATE, WINKER BUZZER	1	
FOP-6-1	13	HZV5-38410-003	BUZZER COMP., WARNING	1	
FOP-6-1	14	HZZ5-38414-003	BRACKET, BUZZER	1	
FOP-6-1	15	HZW5-90109-000	SCREW, PAN, 5X40	4	
FOP-6-1	16	H921-90302-000	NUT, HEX., 16MM	1	
FOP-6-1	17	HSC2-90649-003	BAND, WIRE HARNESS(NATURAL)	1	(150MM)
FOP-6-1	18	HCO-94103-05400	WASHER, PLAIN, 5MM	4	
FOP-6-1	19	HCO-94111-05400	WASHER, SPRING, 5MM	4	

FOP-6-2 CONTROL PANEL (3)

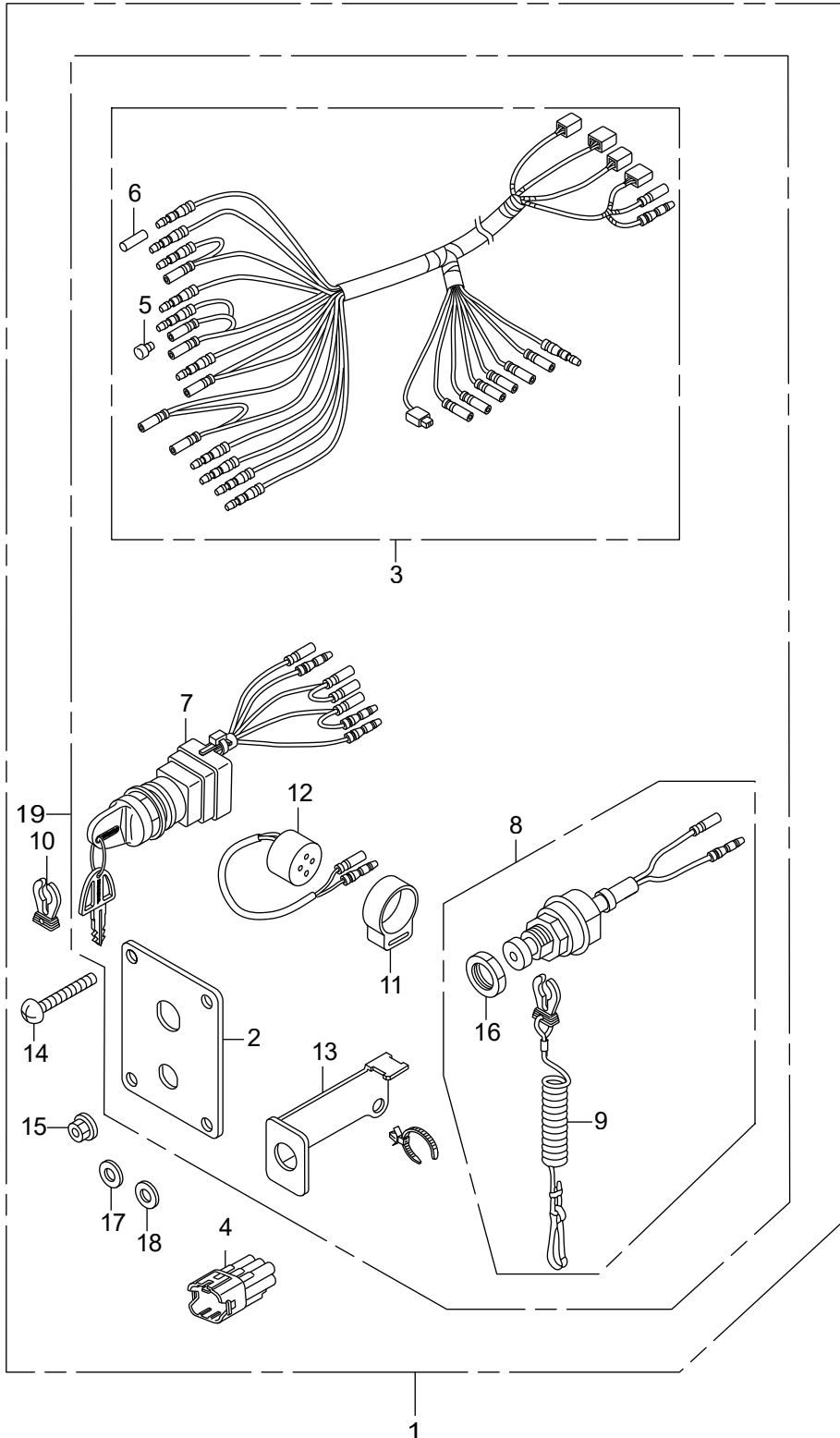

FOP-6-3 CONTROL PANEL (4)

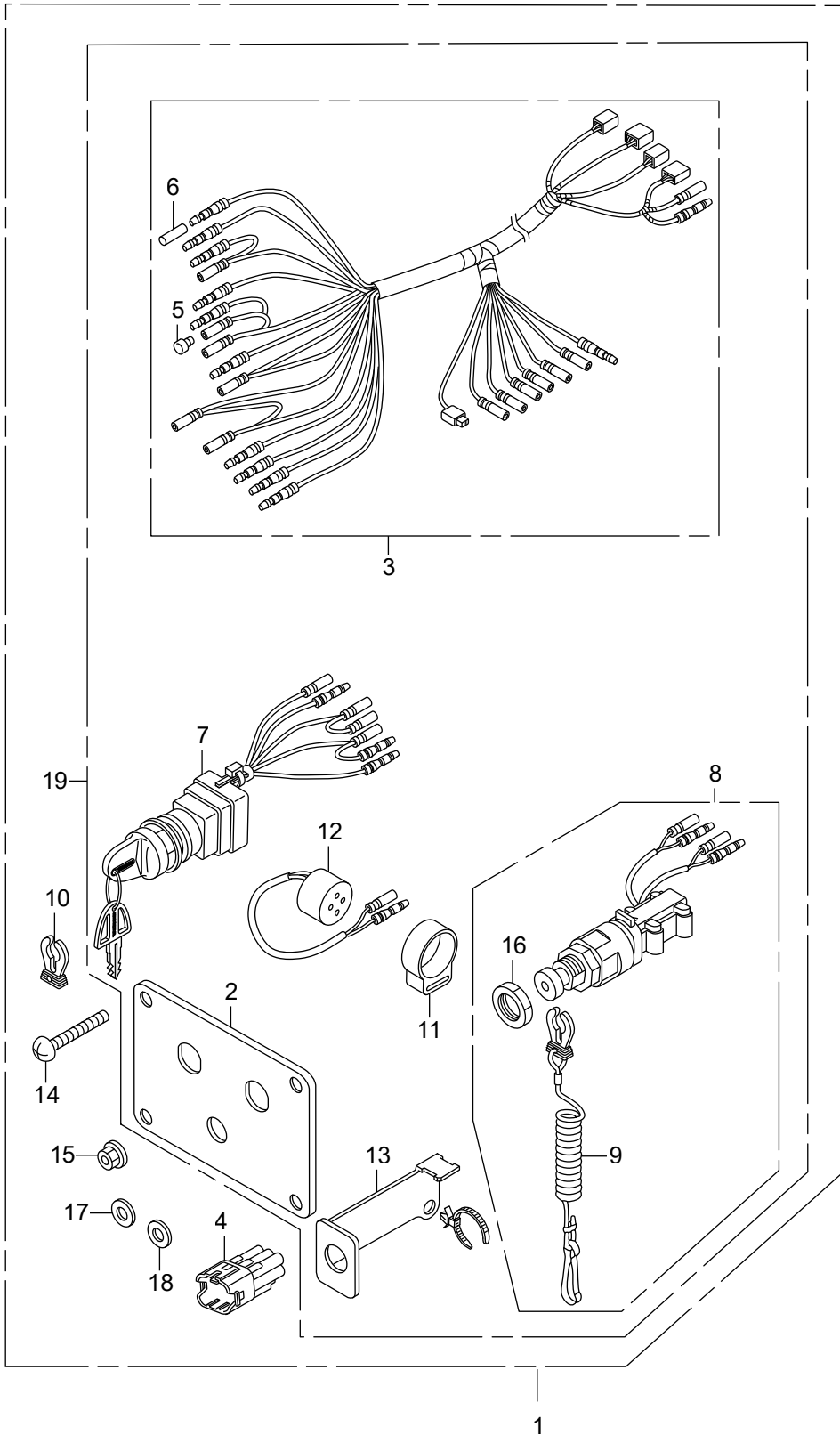

FOP-6-4 CONTROL PANEL (5)

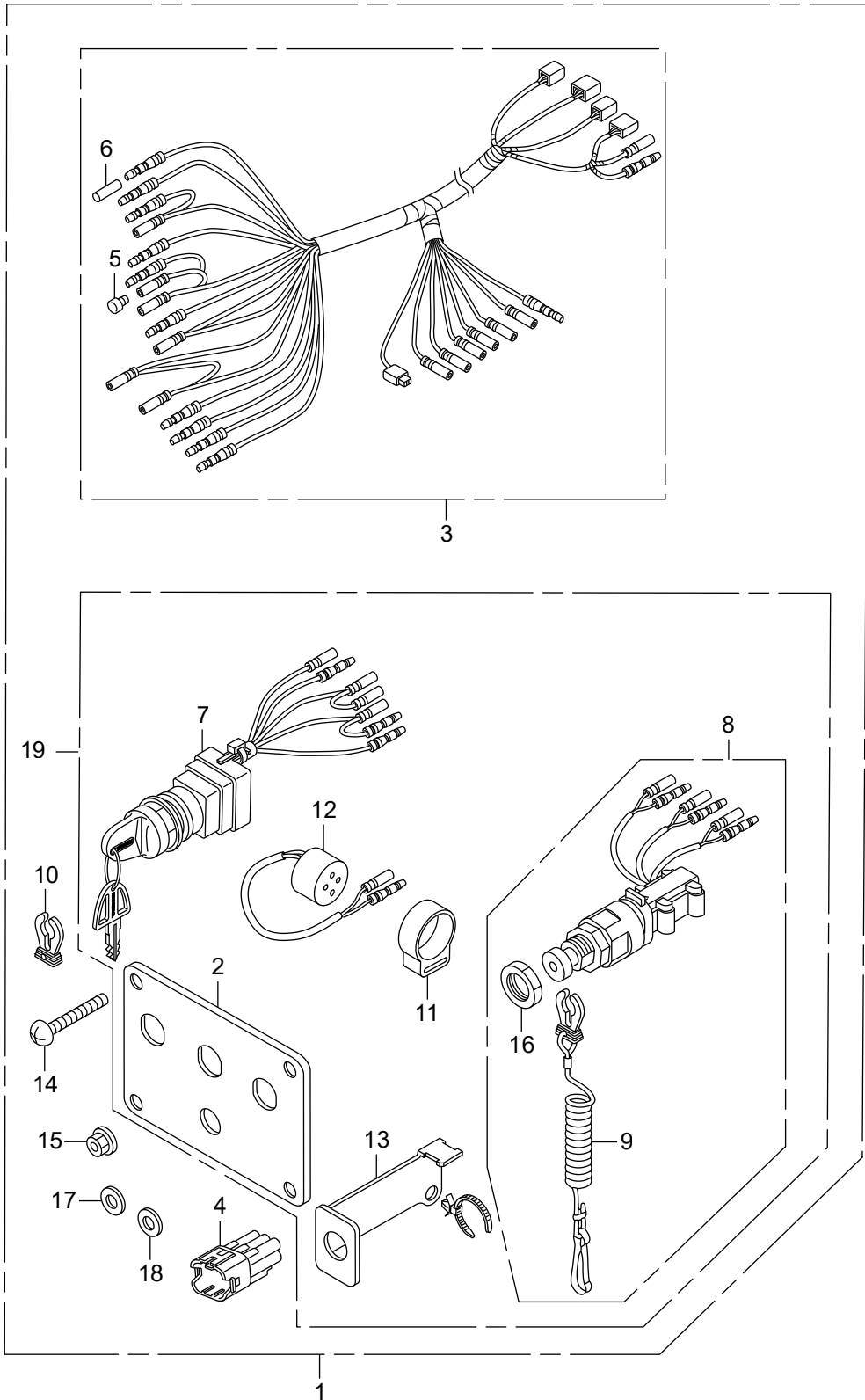

Ref.No.	Part No.	Description	Q' ty	Remarks	
			BFT150A		
FOP-6-4	1	HZY6-06323-R20	PANEL KIT, SWITCH(TRIPLE)	1	
FOP-6-4	2	HZY6-32346-R21	PANEL, CONTROL(TRIPLE)	1	
FOP-6-4	3	HZY6-32545-003	HARNESS ASSY., SWITCH PANEL	3	
FOP-6-4	4	HZY6-32606-000	DUMMY, WATER PROOF(GREEN)	3	
FOP-6-4	5	HZV5-32823-003	PLUG, INNER CONNECTOR	27	
FOP-6-4	6	HZV5-32824-003	PLUG, OUTER CONNECTOR	21	
FOP-6-4	7	HZY6-35100-R01	SWITCH ASSY., COMBINATION	3	
FOP-6-4	8	HZY6-36180-612	SWITCH ASSY., EMERGENCY STOP (TRIPLE)	1	
FOP-6-4	9	HZY6-36182-003	CORD COMP., EMERGENCY	1	
FOP-6-4	10	HZY6-36187-003	CLIP, EMERGENCY LOCK	1	
FOP-6-4	11	HGC1-38402-000	SUSPENSION, AUDIBLE PILOT	3	
FOP-6-4	12	HZY9-38410-A01	BUZZER COMP., WARNING	3	
FOP-6-4	13	HZY6-38414-003	BRACKET	3	
FOP-6-4	14	HZW5-90109-000	SCREW, PAN, 5X40	4	
FOP-6-4	15	HZZ5-90301-M00	NUT, FLANGE, 5MM	4	
FOP-6-4	16	HZY6-90302-003	NUT	1	
FOP-6-4	17	HZZ5-90501-M00	WASHER, PLAIN, 5MM	4	
FOP-6-4	18	HZZ5-90502-M00	WASHER, SPRING, 5MM	4	
FOP-6-4	19	HZY6-32340-R21	PANEL ASSY., CONTROL(TRIPLE)	1	

FOP-8 REMOTE CONTROL (TOP MOUNT SINGLE TYPE) (RIGHT)

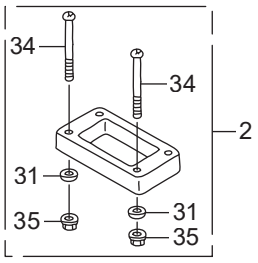
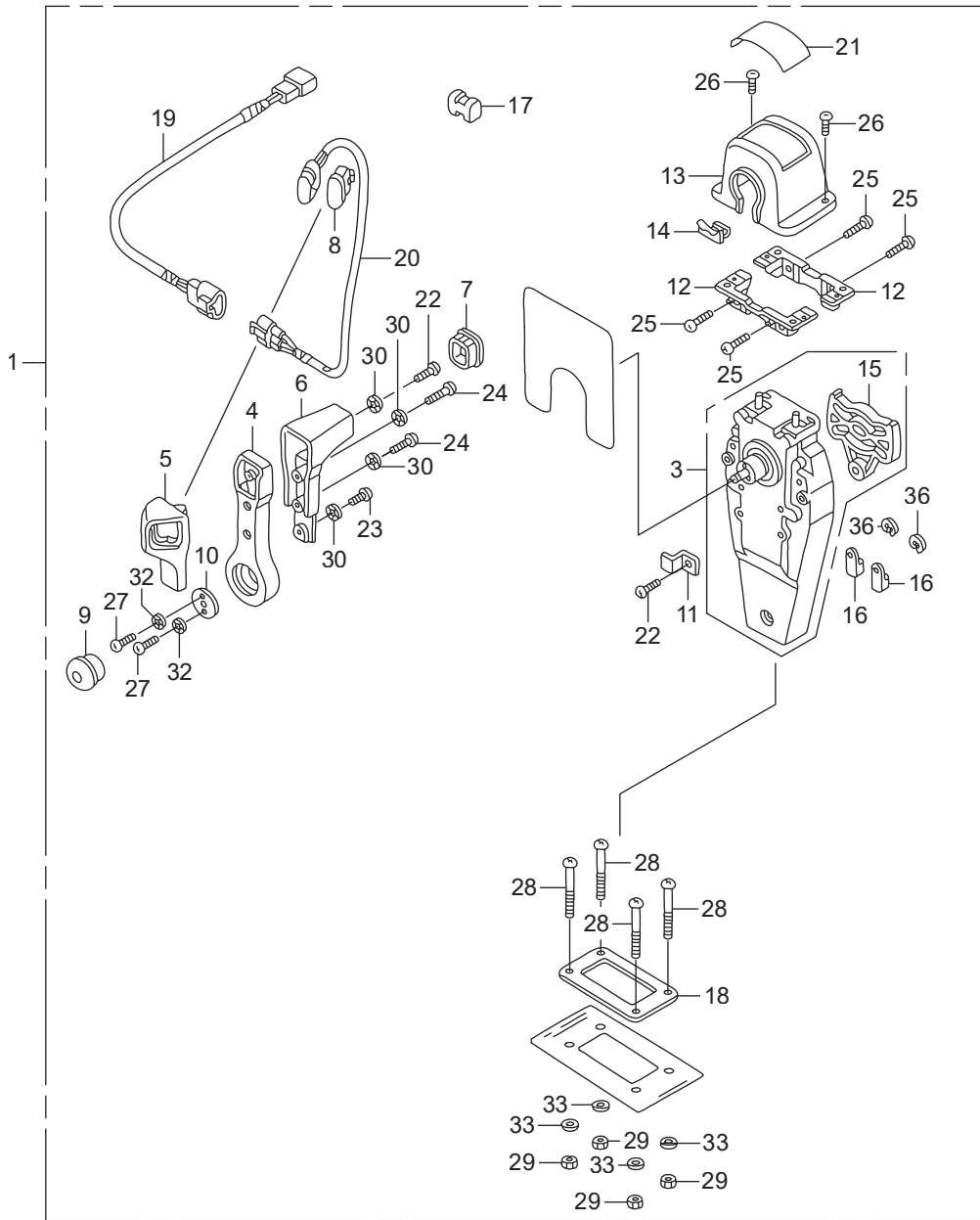

Ref.No.	Part No.	Description	Q' ty	Remarks	
			BFT150A		
FOP-8	1	HZZ3-06240-R30	BOX KIT, REMOTE CONTROL	1	(TOP MOUNT SINGLE)(R.)
FOP-8	2	HZW5-06241-U00	SPACER KIT, REMOTE CONTROL BOX	1	(TOP MOUNT SINGLE)
FOP-8	3	HZW5-24810-U01	HOUSING ASSY., L. INNER	1	(TOP MOUNT)
FOP-8	4	HZW5-24811-U01	HANDLE, REMOTE CONTROL	1	
FOP-8	5	HZW5-24812-U01	COVER, L. GRIP	1	
FOP-8	6	HZW5-24813-U01	GRIP, REMOTE CONTROL HANDLE	1	
FOP-8	7	HZW5-24814-U01	CAP, GRIP	1	
FOP-8	8	HZW5-24815-U01	CAP, SWITCH	1	
FOP-8	9	HZW5-24816-U01	BUTTON, THROTTLE	1	
FOP-8	10	HZW5-24817-U01	PLATE, HANDLE	1	
FOP-8	11	HZW5-24818-U01	PLATE, CABLE CLAMP	1	
FOP-8	12	HZW5-24819-U01	BRACKET, REMOTE CONTROL	2	HOUSING
FOP-8	13	HZZ3-24820-R11	HOUSING COMP., REMOTE CONTROL	1	BOX
FOP-8	14	HZW5-24825-U01	HOUSING, LEAD	1	
FOP-8	15	HZW5-24826-U01	PLATE, DWELL	1	
FOP-8	16	HZW5-24831-U01	TERMINAL, CABLE	2	
FOP-8	17	HZW5-24832-U01	SPACER, CABLE CLAMP	1	
FOP-8	18	HZW5-24834-U01	PACKING, SINGLE	1	
FOP-8	19	HZW7-32530-U00	SUB HARNESS ASSY., POWER	1	TRIM-TILT(A)
FOP-8	20	HZW5-35370-U02	SWITCH ASSY., POWER TRIM-TILT	1	(A)
FOP-8	21	HZZ3-87703-R81	MARK, REMOTE CONTROL(SINGLE)	1	
FOP-8	22	HZW5-90101-U00	SCREW, PAN, 5X16	2	
FOP-8	23	HZW5-90102-U00	SCREW, PAN, 5X10	1	
FOP-8	24	HZW5-90103-U01	SCREW, PAN, 5X20	2	
FOP-8	25	HZW5-90104-U00	SCREW, PAN, 5X18	4	
FOP-8	26	HZW5-90105-U01	SCREW, PAN, 4X10	2	
FOP-8	27	HZW5-90106-U00	SCREW, PAN, 6X18	2	
FOP-8	28	HZW5-90107-U00	SCREW, PAN, 5X40	4	
FOP-8	29	HZW5-90301-U00	NUT, HEX., 5MM	4	

FOP-8 REMOTE CONTROL (TOP MOUNT SINGLE TYPE) (RIGHT)

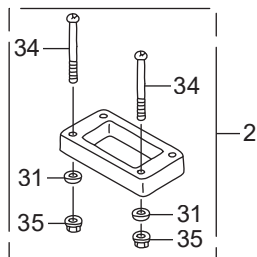
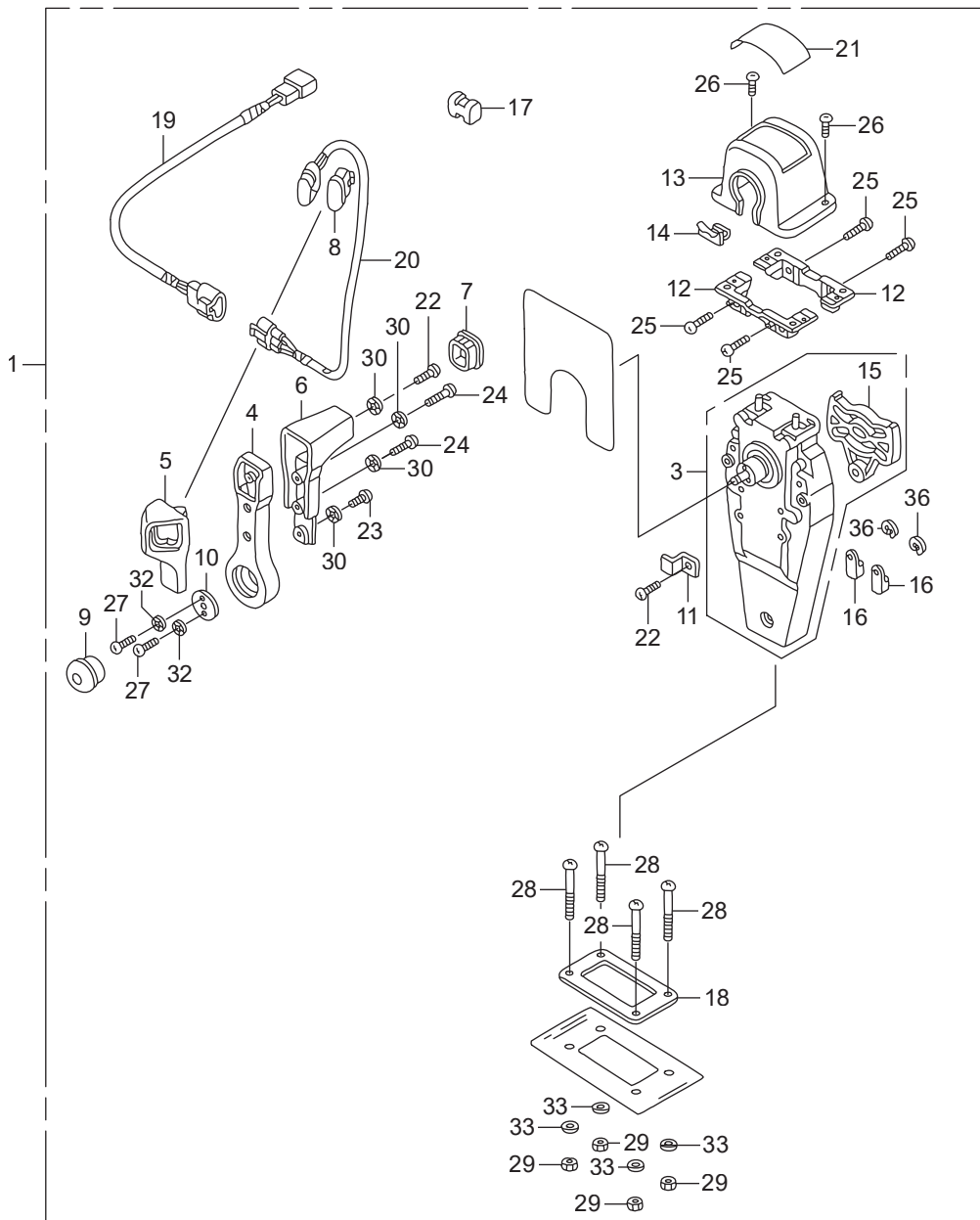

FOP-8-2 REMOTE CONTROL (TOP MOUNT DUAL TYPE) (RIGHT)

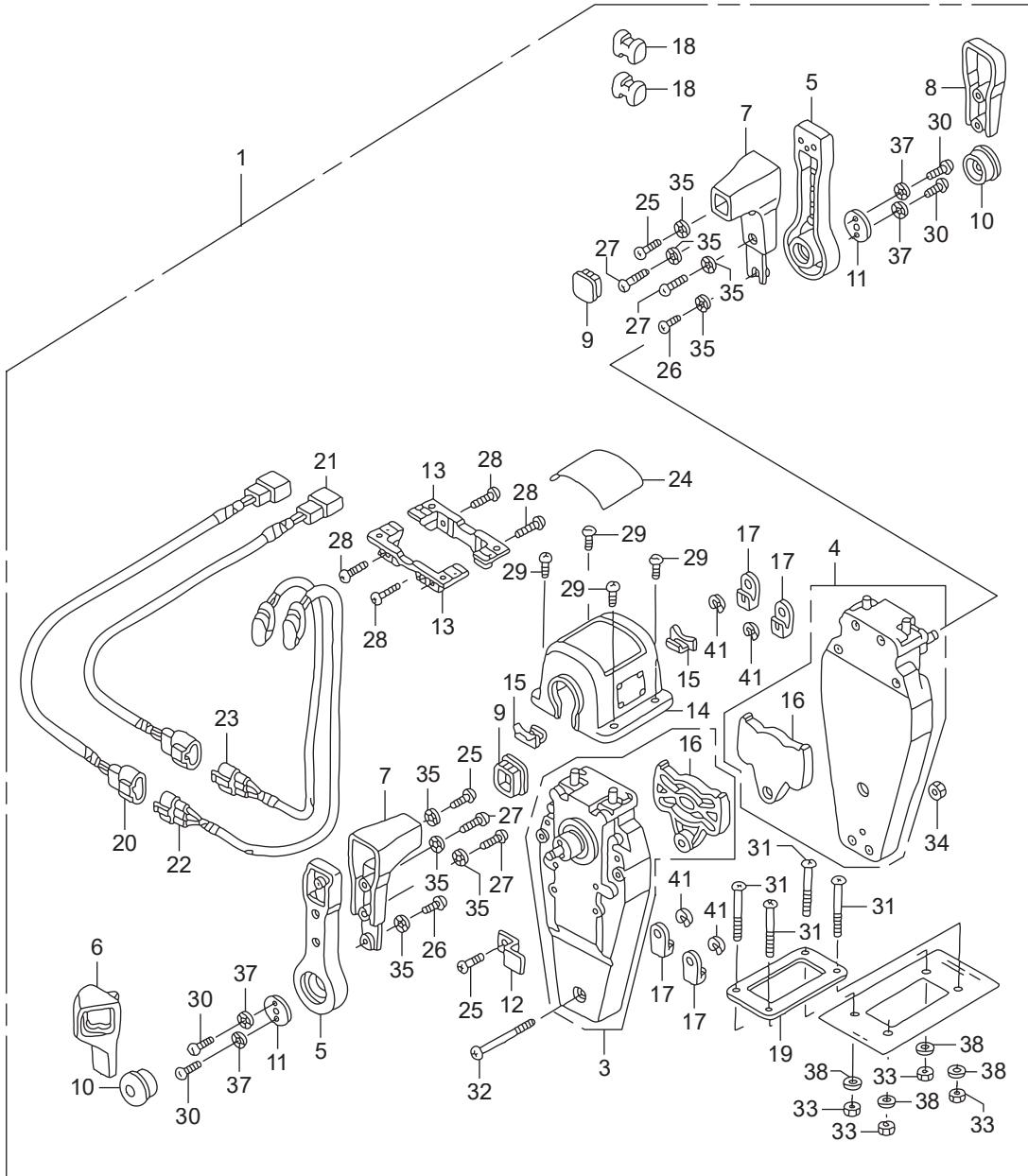

Ref.No.	Part No.	Description	Q' ty	Remarks	
			BFT150A		
FOP-8-2	1	HZZ3-06240-R60	BOX KIT, REMOTE CONTROL	1	(TOP MOUNT DUAL)(R.)
FOP-8-2	2	HZW5-06241-U10	SPACER KIT, REMOTE CONTROL BOX	1	(TOP MOUNT DUAL)
FOP-8-2	3	HZW5-24810-U01	HOUSING ASSY., L. INNER	1	(TOP MOUNT)
FOP-8-2	4	HZW5-24810-U11	HOUSING ASSY., R. INNER	1	(TOP MOUNT)
FOP-8-2	5	HZW5-24811-U01	HANDLE, REMOTE CONTROL	2	
FOP-8-2	6	HZW5-24812-U01	COVER, L. GRIP	1	
FOP-8-2	7	HZW5-24813-U01	GRIP, REMOTE CONTROL HANDLE	2	
FOP-8-2	8	HZW5-24813-U21	COVER, DUAL GRIP	1	
FOP-8-2	9	HZW5-24814-U01	CAP, GRIP	2	
FOP-8-2	10	HZW5-24816-U01	BUTTON, THROTTLE	2	
FOP-8-2	11	HZW5-24817-U01	PLATE, HANDLE	2	
FOP-8-2	12	HZW5-24818-U01	PLATE, CABLE CLAMP	1	
FOP-8-2	13	HZW5-24819-U01	BRACKET, REMOTE CONTROL HOUSING	2	
FOP-8-2	14	HZZ3-24820-R21	HOUSING COMP., REMOTE CONTROL BOX(DUAL)	1	
FOP-8-2	15	HZW5-24825-U01	HOUSING, LEAD	2	
FOP-8-2	16	HZW5-24826-U01	PLATE, DWELL	2	
FOP-8-2	17	HZW5-24831-U01	TERMINAL, CABLE	4	
FOP-8-2	18	HZW5-24832-U01	SPACER, CABLE CLAMP	2	
FOP-8-2	19	HZW5-24834-U21	PACKING, DUAL	1	
FOP-8-2	20	HZW7-32530-U00	SUB HARNESS ASSY., POWER TRIM-TILT(A)	1	
FOP-8-2	21	HZW7-32530-U10	SUB HARNESS ASSY., POWER TRIM-TILT(B)	1	
FOP-8-2	22	HZW5-35370-U02	SWITCH ASSY., POWER TRIM-TILT (A)	1	
FOP-8-2	23	HZW5-35370-U12	SWITCH ASSY., POWER TRIM-TILT (B)	1	
FOP-8-2	24	HZZ3-87703-R01	MARK, REMOTE CONTROL(DUAL)	1	
FOP-8-2	25	HZW5-90101-U00	SCREW, PAN, 5X16	3	
FOP-8-2	26	HZW5-90102-U00	SCREW, PAN, 5X10	2	
FOP-8-2	27	HZW5-90103-U01	SCREW, PAN, 5X20	4	
FOP-8-2	28	HZW5-90104-U00	SCREW, PAN, 5X18	4	
FOP-8-2	29	HZW5-90105-U01	SCREW, PAN, 4X10	4	

FOP-8-2 REMOTE CONTROL (TOP MOUNT DUAL TYPE) (RIGHT)

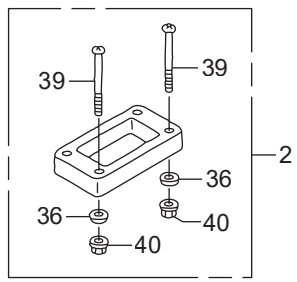
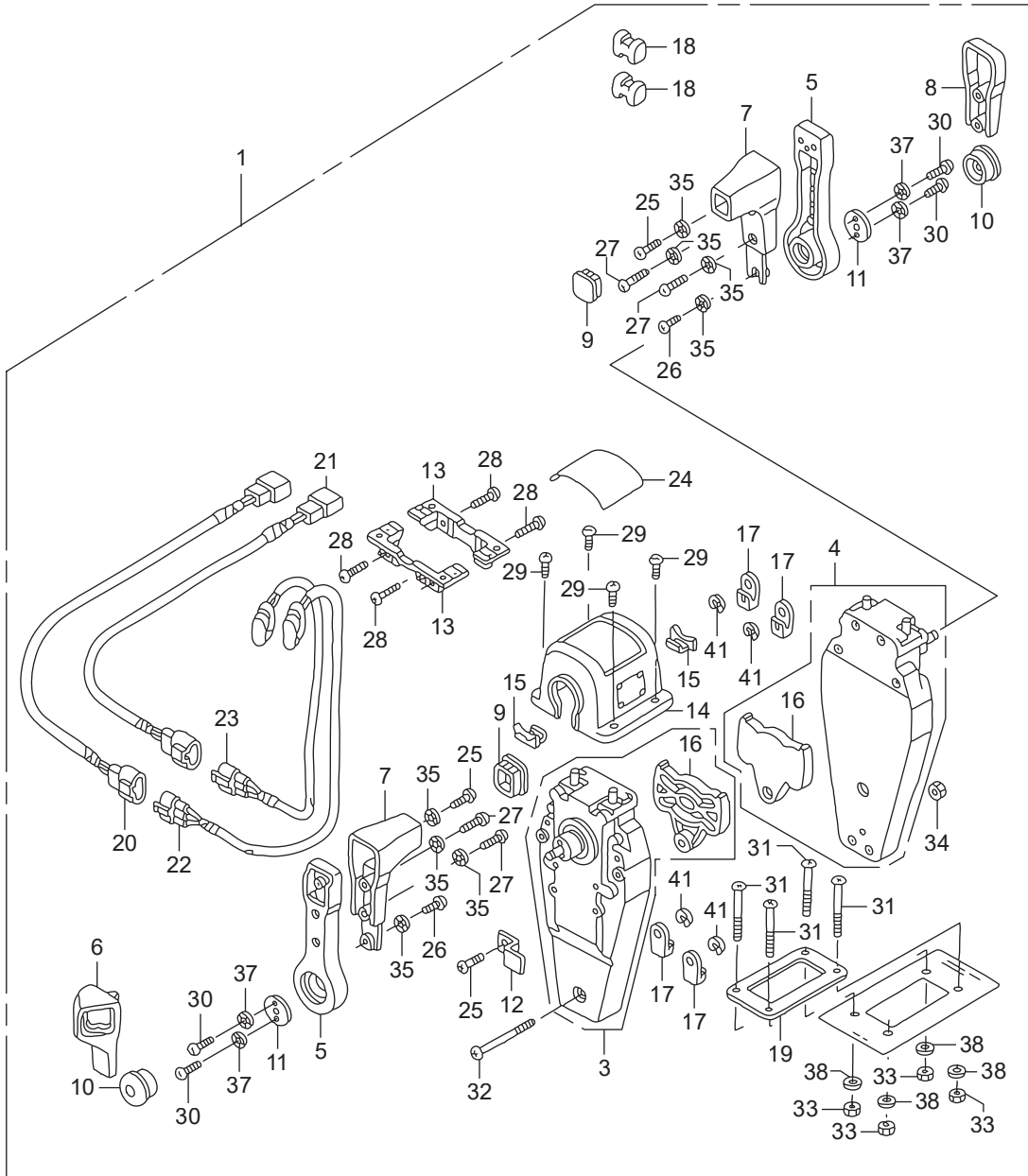

FOP-8-4 REMOTE CONTROL (FLUSH MOUNT TYPE) (RIGHT)

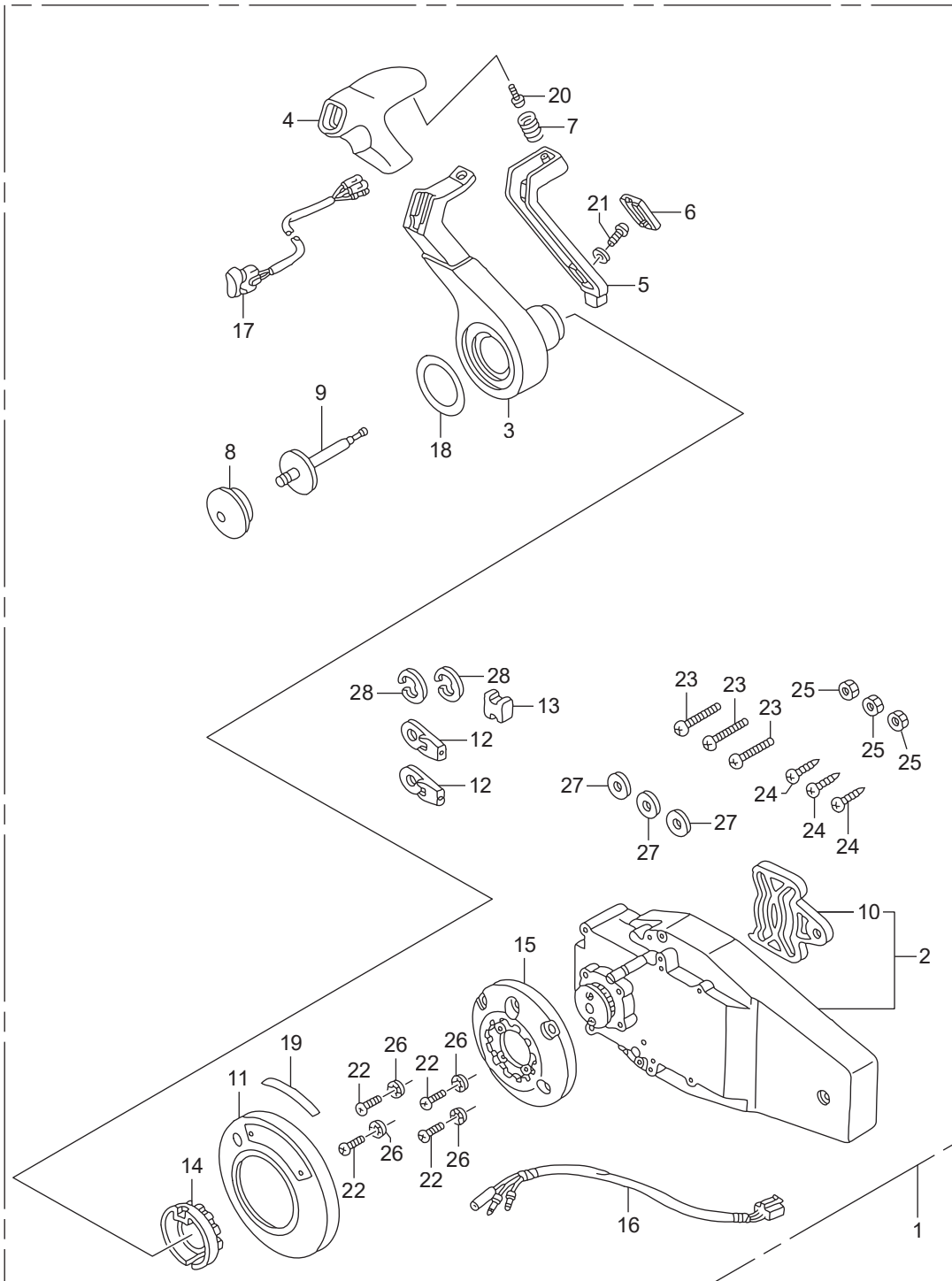

Ref.No.	Part No.	Description	Q' ty	Remarks	
			BFT150A		
FOP-8-4	1	HZZ3-06240-R40	BOX KIT, REMOTE CONTROL	1	(FLUSH MOUNT)(R.)
FOP-8-4	2	HZW7-24810-U01	HOUSING ASSY., R. INNER	1	(FLUSH MOUNT)
FOP-8-4	3	HZW7-24811-U01	HANDLE, REMOTE CONTROL	1	
FOP-8-4	4	HZW7-24812-U01	COVER, GRIP	1	
FOP-8-4	5	HZW7-24813-U01	ARM, NEUTRAL LOCK	1	
FOP-8-4	6	HZW7-24814-U01	COVER, LOCK ARM	1	
FOP-8-4	7	HZW7-24815-U01	SPRING, NEUTRAL LOCK ARM	1	
FOP-8-4	8	HZW5-24816-U01	BUTTON, THROTTLE	1	
FOP-8-4	9	HZW7-24817-U01	SHAFT, THROTTLE BUTTON	1	
FOP-8-4	10	HZW5-24826-U01	PLATE, DWELL	1	
FOP-8-4	11	HZZ3-24830-R41	COVER ASSY.	1	
FOP-8-4	12	HZW5-24831-U01	TERMINAL, CABLE	2	
FOP-8-4	13	HZW5-24832-U01	SPACER, CABLE CLAMP	1	
FOP-8-4	14	HZW7-24832-U01	HOLDER, NEUTRAL LOCK	1	
FOP-8-4	15	HZW7-24833-U01	BASE	1	
FOP-8-4	16	HZW7-32530-U20	SUB HARNESS ASSY., POWER TRIM-TILT(C)	1	
FOP-8-4	17	HZW7-35370-U02	SWITCH ASSY., POWER TRIM-TILT (C)	1	
FOP-8-4	18	HZZ3-87701-R40	MARK, HANDLE FLUSH MOUNT	1	
FOP-8-4	19	HZW7-87703-U00	MARK, FLUSH MOUNT	1	
FOP-8-4	20	HZW5-90101-U00	SCREW, PAN, 5X16	1	
FOP-8-4	21	HZW7-90101-U01	SCREW, TRUSS, 4X12	1	
FOP-8-4	22	HZW7-90102-U01	SCREW, PAN, 5X30	4	
FOP-8-4	23	HZW7-90103-U01	SCREW, PAN, 6X35	3	
FOP-8-4	24	HZW7-90104-U01	SCREW, TAPPING, 6X30	3	
FOP-8-4	25	HZW7-90301-U01	NUT, HEX., 6MM	3	
FOP-8-4	26	HZW5-90501-U00	WASHER, LOCK, 5MM	4	
FOP-8-4	27	HZW7-90502-U00	WASHER, PLAIN, 6MM	3	
FOP-8-4	28	HCO-94540-06029	E-RING, 6MM	2	

FOP-8-6 REMOTE CONTROL (HI-LEX) (HANDLE CAP = GRAY)

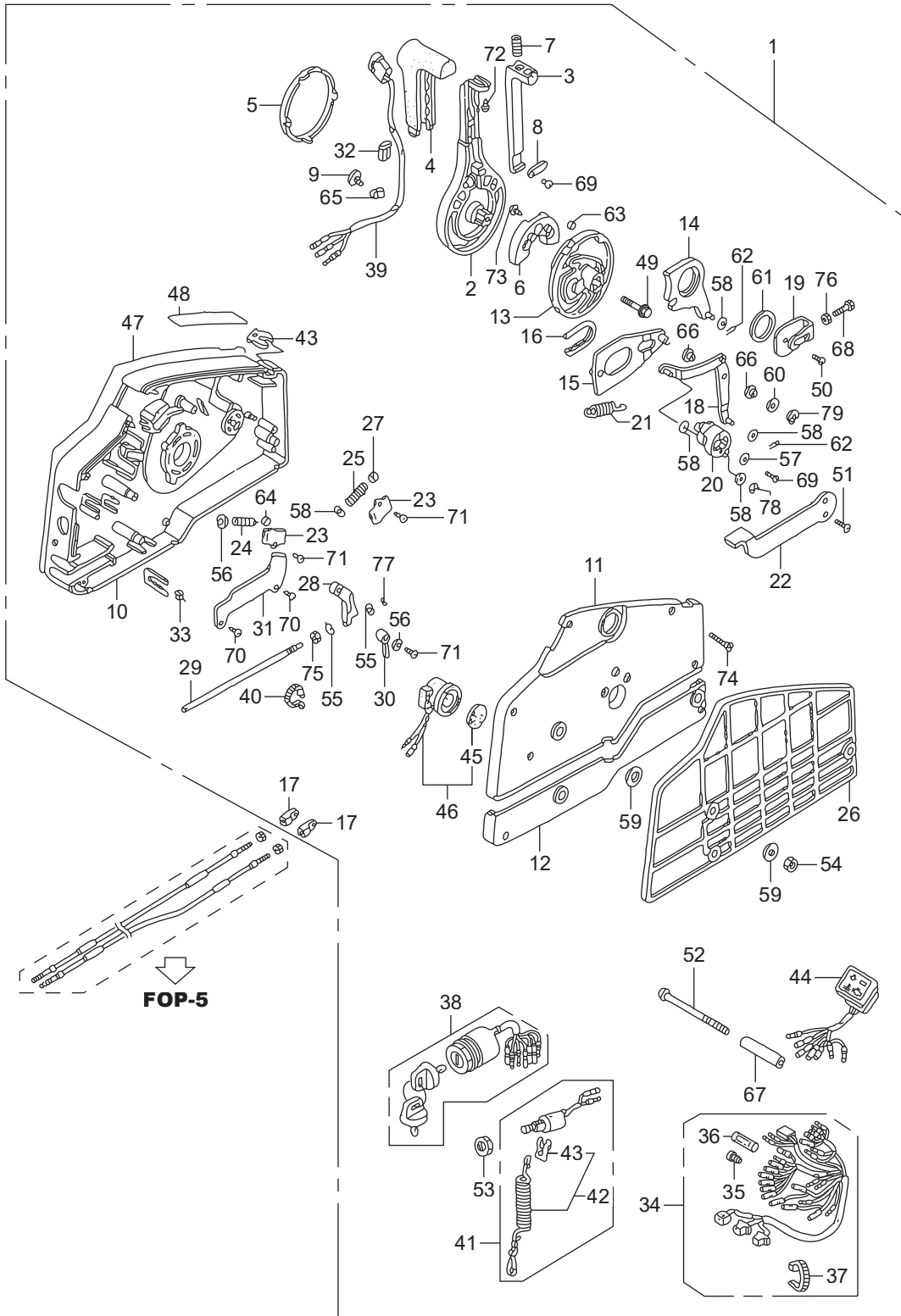

Ref.No.	Part No.	Description	Q' ty	Remarks	
			BFT150A		
FOP-8-6	1	HZZ3-24800-R00	BOX ASSY., REMOTE CONTROL(EU)	1	
FOP-8-6	2	HZV5-24811-010	HANDLE, REMOTE CONTROL	1	
FOP-8-6	3	HZV5-24812-000	LEVER, HANDLE LOCK	1	
FOP-8-6	4	HZV5-24813-000	GRIP, REMOTE CONTROL HANDLE	1	
FOP-8-6	5	HZV5-24814-010	CAP, HANDLE	1	
FOP-8-6	6	HZV5-24815-010	BLOCK, NEUTRAL LOCK	1	
FOP-8-6	7	HZV5-24816-000	SPRING, REMOTE CONTROL HANDLE	1	
FOP-8-6	8	HZV5-24817-000	PLATE, LEVER SETTING	1	
FOP-8-6	9	HZV5-24818-003	CLAMP, HARNESS	1	
FOP-8-6	10	HZV5-24820-010	HOUSING COMP., REMOTE CONTROL BOX(A)	1	
FOP-8-6	11	HZV5-24830-010	HOUSING COMP., REMOTE CONTROL BOX(B)	1	
FOP-8-6	12	HZV5-24836-000	HOUSING, REMOTE CONTROL BOX(C)	1	
FOP-8-6	13	HZV5-24841-000	WHEEL, CONTROL	1	
FOP-8-6	14	HZV5-24845-000	ARM COMP., SHIFT LINK	1	
FOP-8-6	15	HZV5-24850-000	PLATE COMP., SLIDING	1	
FOP-8-6	16	HZV5-24854-000	COLLAR, SLIDING PLATE	1	
FOP-8-6	17	HZV5-24855-000	PIVOT, SHIFT	2	
FOP-8-6	18	HZV5-24860-000	ARM COMP., LINK JOINT	1	
FOP-8-6	19	HZV5-24865-000	BRACKET, LINK JOINT	1	
FOP-8-6	20	HZV5-24875-000	WHEEL, ACCELERATOR	1	
FOP-8-6	21	HZV5-24876-000	SPRING, ACCELERATOR WHEEL	1	
FOP-8-6	22	HZV5-24878-000	LEVER, IDLE	1	
FOP-8-6	23	HZV5-24881-000	PLATE, SPRING SETTING	2	
FOP-8-6	24	HZV5-24883-000	SPRING, SHIFT CLICK	1	
FOP-8-6	25	HZV5-24884-000	SPRING, CHOKE RETURN	1	
FOP-8-6	26	HZV5-24885-000	SPACER, REMOTE CONTROL BOX	1	
FOP-8-6	27	HZV5-24887-000	SPACER, CLICK SPRING	1	
FOP-8-6	28	HZV5-24891-000	BLOCK, THROTTLE FRICTION	1	
FOP-8-6	29	HZV5-24892-000	BOLT, FRICTION	1	

FOP-8-6 REMOTE CONTROL (HI-LEX) (HANDLE CAP = GRAY)

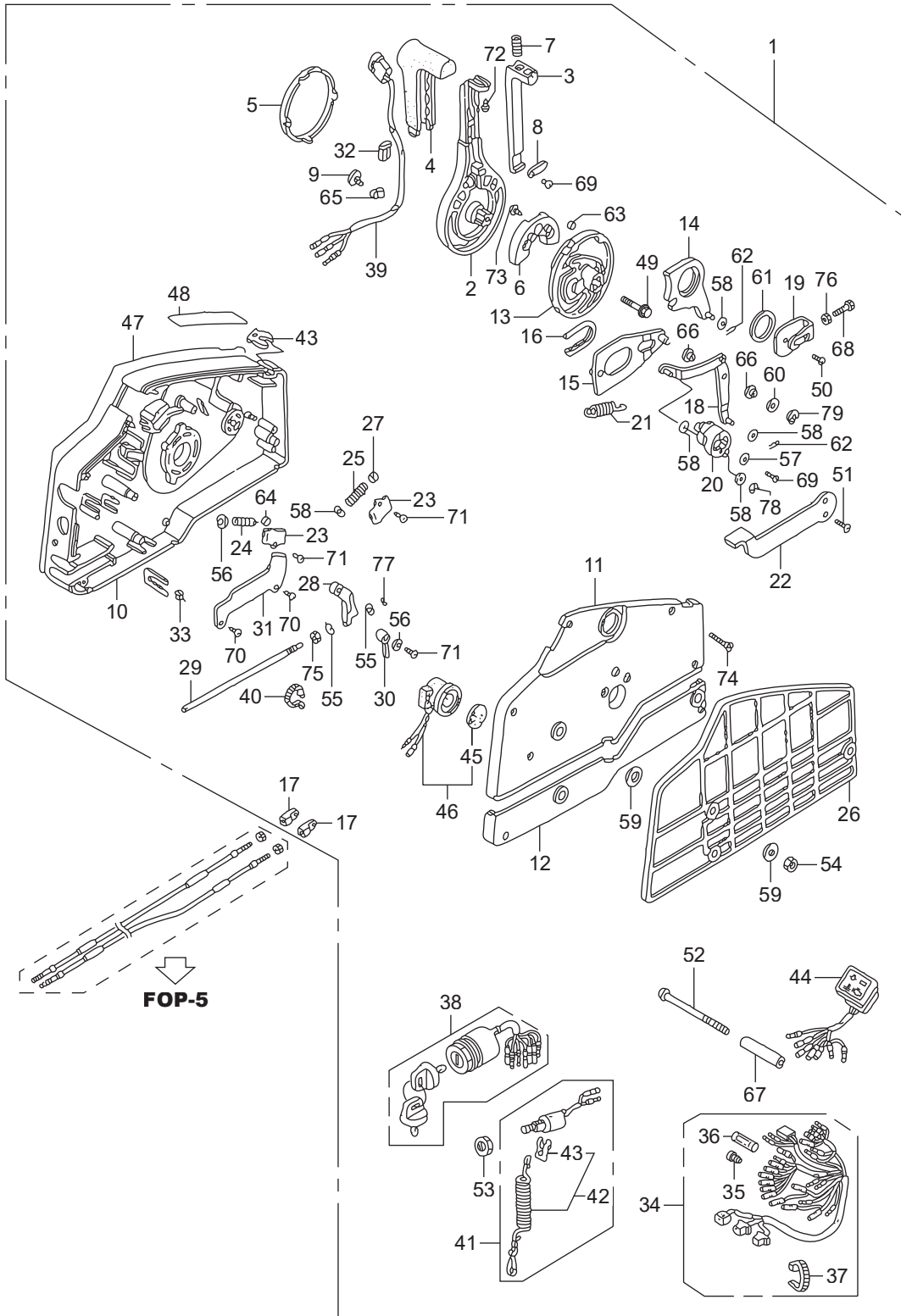

Ref.No.	Part No.	Description	Q' ty	Remarks	
			BFT150A		
FOP-8-6	30	HZV5-24894-000	SPACER, NEUTRAL SWITCH	1	
FOP-8-6	31	HZV5-24895-000	CLAMP, POWER TILT CORD	1	
FOP-8-6	32	HZV5-24897-000	PIPE, HARNESS GUIDE	1	
FOP-8-6	33	HZV5-24898-000	SPACER, CABLE CLAMP	1	
FOP-8-6	34	HZZ5-32530-000	CABLE ASSY., REMOTE CONTROL(B)	1	
FOP-8-6	35	HZV5-32823-003	PLUG, INNER CONNECTOR	7	
FOP-8-6	36	HZV5-32824-003	PLUG, OUTER CONNECTOR	1	
FOP-8-6	37	H952-32901-770	TIE, CABLE(NATURAL)(2.4X92)	1	
FOP-8-6	38	HZZ3-35100-R11	SWITCH ASSY., COMBINATION	1	
FOP-8-6	39	HZV5-35370-823	SWITCH ASSY., POWER TRIM-TILT	1	
FOP-8-6	40	HMG9-35701-950	BAND(BLACK 3.5X140)	1	
FOP-8-6	41	HZV5-36180-033	SWITCH ASSY., EMERGENCY STOP	1	
FOP-8-6	42	HZV4-36182-651	CORD COMP., EMERGENCY	1	
FOP-8-6	43	HZV4-36187-652	CLIP, EMERGENCY LOCK	2	
FOP-8-6	44	HZZ5-37210-013	LAMP ASSY., INDICATION	1	
FOP-8-6	45	H341-38403-672	PLATE, WINKER BUZZER	1	
FOP-8-6	46	HZV5-38410-003	BUZZER COMP., WARNING	1	
FOP-8-6	47	HZZ3-87701-R00	PLATE, REMOTE CONTROL	1	
FOP-8-6	48	HZW9-87702-800	MARK, FAST IDLE	1	
FOP-8-6	49	HZW9-90008-000	BOLT, FLANGE, 8X35	1	
FOP-8-6	50	HMM4-90105-000	SCREW, PAN, 6X10	1	
FOP-8-6	51	HZW4-90108-000	SCREW, FLAT, 5X12	2	
FOP-8-6	52	HZV5-90125-000	SCREW, 6X95	3	
FOP-8-6	53	H921-90302-000	NUT, HEX., 16MM	1	
FOP-8-6	54	HZV4-90304-000	NUT, HEX., 6MM	3	
FOP-8-6	55	HZW4-90401-000	WASHER, PLAIN, 4MM	2	
FOP-8-6	56	HZW4-90402-000	WASHER, PLAIN, 5MM	2	
FOP-8-6	57	HZV4-90502-000	WASHER, PLAIN, 5MM	1	
FOP-8-6	58	H921-90504-010	WASHER, PLAIN, 6MM	5	

FOP-8-6 REMOTE CONTROL (HI-LEX) (HANDLE CAP = GRAY)

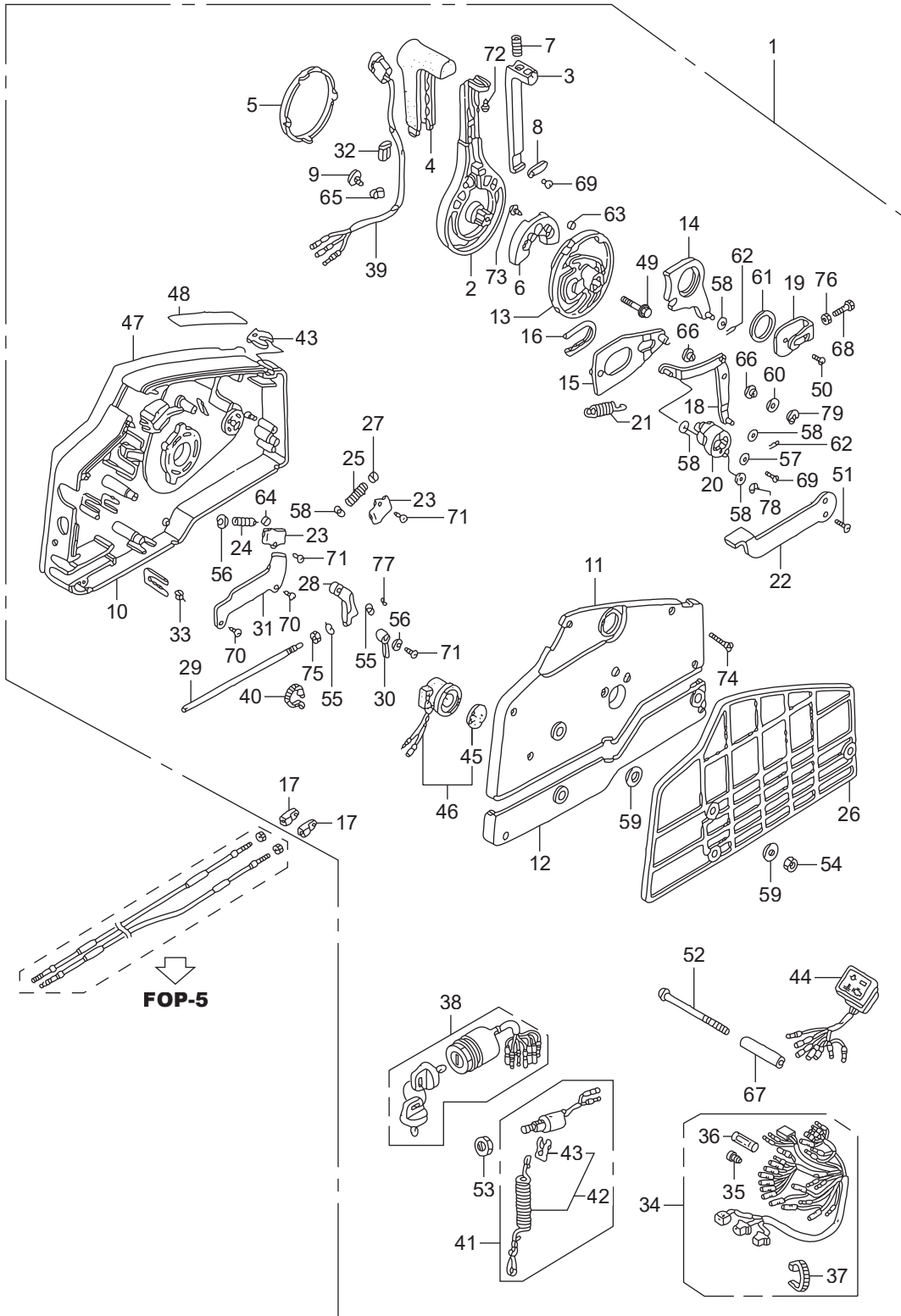

Ref.No.	Part No.	Description	Q' ty	Remarks	
			BFT150A		
FOP-8-6	59	H921-90512-010	WASHER, 6MM	6	
FOP-8-6	60	H921-90518-000	WASHER, PLAIN, 8MM	1	
FOP-8-6	61	HZV5-90557-000	WASHER, 28MM	1	
FOP-8-6	62	HZV5-90751-000	PIN, LOCK, 6MM	2	
FOP-8-6	63	HZV5-90772-000	PIN, 6X6	1	
FOP-8-6	64	HZV5-91151-000	ROLLER, CLICK	1	
FOP-8-6	65	HSB6-91475-000	CLIP, WIRE HARNESS(6.3MM)	1	
FOP-8-6	66	HZV5-91567-000	COLLAR, LINK JOINT	2	
FOP-8-6	67	HZV5-91570-000	COLLAR, DISTANCE, 6X10X43.5	3	
FOP-8-6	68	HCO-92101-05016-4J	BOLT, HEX., 5X16	1	
FOP-8-6	69	HCO-93500-05010-4J	SCREW, PAN, 5X10	2	
FOP-8-6	70	HCO-93901-250J0	SCREW, TAPPING, 5X8	2	
FOP-8-6	71	HCO-93901-251J0	SCREW, TAPPING, 5X10	3	
FOP-8-6	72	HCO-93901-252J0	SCREW, TAPPING, 5X12	1	
FOP-8-6	73	HCO-93903-262J0	SCREW, TAPPING, 6X16	2	
FOP-8-6	74	HCO-93905-255J0	SCREW, TAPPING, 5X25	7	
FOP-8-6	75	HCO-94001-06490-0S	NUT, HEX., 6MM	1	
FOP-8-6	76	HCO-94002-05490-0S	NUT, HEX., 5MM	1	
FOP-8-6	77	HCO-94540-03029	E-RING, 3MM	1	
FOP-8-6	78	HCO-94540-04029	E-RING, 4MM	1	
FOP-8-6	79	HCO-94540-07029	E-RING, 7MM	1	

FOP-8-7 REMOTE CONTROL (NHK MEC) (HANDLE CAP = CHROME)

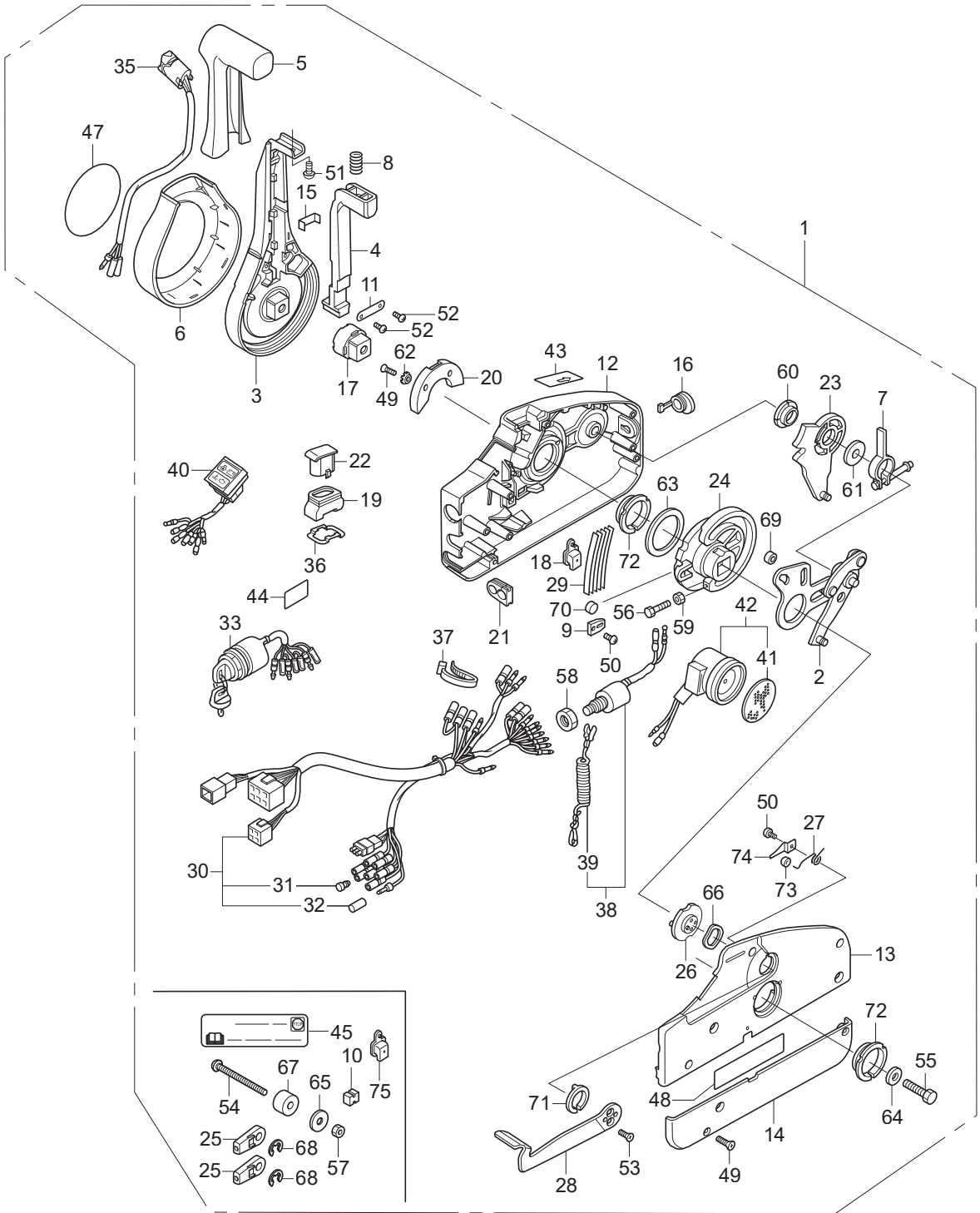

Ref.No.	Part No.	Description	Q' ty	Remarks	
			BFT150A		
FOP-8-7	1	HZZ3-24800-P14	BOX ASSY., REMOTE CONTROL (NHK MEC)	1	6000737~ LA.XA
FOP-8-7	1	HZZ3-24800-P12	BOX ASSY., REMOTE CONTROL (NHK MEC)	1	7000051~ XCA
FOP-8-7	2	HZZ5-24810-D01	PLATE ASSY.	1	
FOP-8-7	3	HZZ5-24811-D01	LEVER, HAND	1	
FOP-8-7	4	HZZ5-24812-D01	ARM, NEUTRAL LOCK	1	
FOP-8-7	5	HZZ5-24813-D01	GRIP	1	
FOP-8-7	6	HZZ5-24814-D01	COVER, LEVER	1	
FOP-8-7	7	HZZ5-24815-D01	ARM ASSY., BRAKE	1	
FOP-8-7	8	HZZ5-24816-D01	SPRING(2)	1	
FOP-8-7	9	HZZ5-24817-D01	CLIP, DETENT	1	
FOP-8-7	10	HZZ5-24818-D01	SPACER(1)(LOOSE PARTS)	1	
FOP-8-7	11	HZZ5-24819-D01	BRACKET	1	
FOP-8-7	12	HZZ5-24821-D01	HOUSING, FR.	1	
FOP-8-7	13	HZZ5-24822-D01	HOUSING, RR.	1	
FOP-8-7	14	HZZ5-24823-D01	PANEL, BACK	1	
FOP-8-7	15	HZZ5-24824-D01	BRACKET, WIRE CLAMP	1	
FOP-8-7	16	HZZ5-24826-D01	CAP, RUBBER	1	
FOP-8-7	17	HZZ5-24827-D01	ADJUSTER	1	
FOP-8-7	18	HZZ5-24828-D01	COVER, POWER TRIM-TILT WIRE	1	
FOP-8-7	19	HZZ5-24829-D01	SEAL, RUBBER	1	
FOP-8-7	20	HZZ5-24831-D01	HOLDER, NEUTRAL LOCK	1	
FOP-8-7	21	HZZ5-24832-D01	GROMMET, WIRE(14)	1	
FOP-8-7	22	HZZ5-24833-D01	CAP, TROLLING CONTROL SWITCH BLANK	1	
FOP-8-7	23	HZZ5-24845-D01	GEAR ASSY., SHIFT	1	
FOP-8-7	24	HZZ5-24850-D01	GEAR, DRIVE	1	
FOP-8-7	25	HZZ5-24855-D01	TERMINAL, CABLE(LOOSE PARTS)	2	
FOP-8-7	26	HZZ5-24875-D01	DRUM ASSY., FREE THROTTLE	1	
FOP-8-7	27	HZZ5-24876-D01	SPRING(1)	1	
FOP-8-7	28	HZZ5-24878-D01	LEVER, FREE THROTTLE	1	

FOP-8-7 REMOTE CONTROL (NHK MEC) (HANDLE CAP = CHROME)

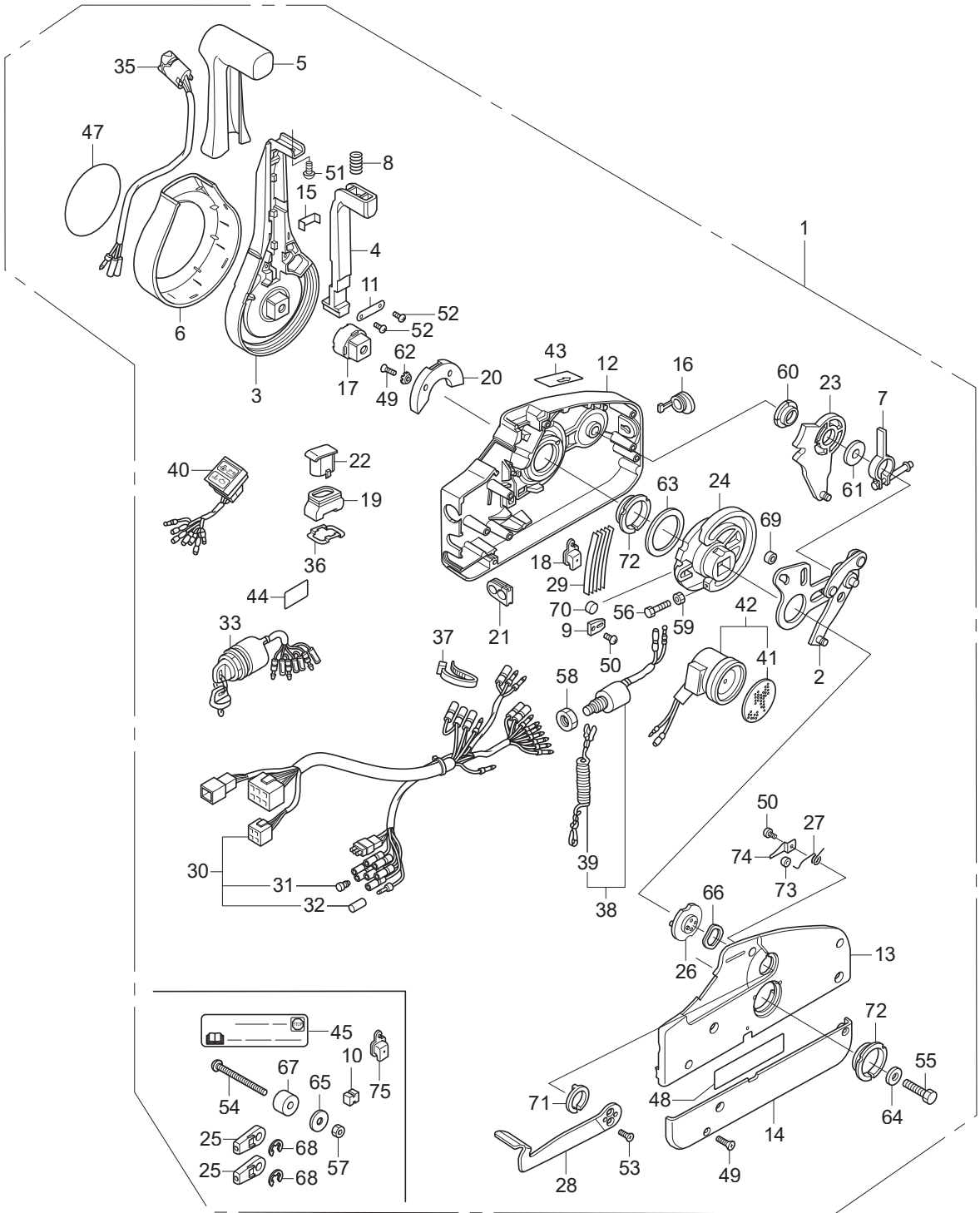

Ref.No.	Part No.	Description	Q' ty	Remarks	
			BFT150A		
FOP-8-7	29	HZZ5-24883-D01	SPRING, DETENT	5	
FOP-8-7	30	HZZ5-32530-D01	CABLE ASSY., REMOTE CONTROL(B)	1	
FOP-8-7	31	HZV5-32823-003	PLUG, INNER CONNECTOR	7	
FOP-8-7	32	HZV5-32824-003	PLUG, OUTER CONNECTOR	1	
FOP-8-7	33	HZZ3-35100-R11	SWITCH ASSY., COMBINATION	1	
FOP-8-7	35	HZZ5-35370-D02	SWITCH ASSY., POWER TRIM-TILT	1	
FOP-8-7	36	HZZ3-35645-A41	PLATE, SWITCH	1	
FOP-8-7	37	HZZ5-35701-D01	BAND, WIRE	1	
FOP-8-7	38	HZV5-36180-033	SWITCH ASSY., EMERGENCY STOP	1	
FOP-8-7	39	HZV4-36182-651	CORD COMP., EMERGENCY	1	
FOP-8-7	40	HZZ5-37210-D02	LAMP ASSY., INDICATION	1	
FOP-8-7	41	H341-38403-672	PLATE, WINKER BUZZER	1	
FOP-8-7	42	HZV5-38410-003	BUZZER COMP., WARNING	1	
FOP-8-7	43	HZZ5-87701-D00	MARK, FAST IDLE	1	
FOP-8-7	44	HZZ5-87702-A00	MARK, EMERGENCY STOP(US)	1	
FOP-8-7	45	HZZ5-87702-A00	MARK, EMERGENCY STOP (US)(LOOSE PARTS)	1	
FOP-8-7	47	HZZ5-87703-P00	MARK, EMBLEM	1	
FOP-8-7	48	HZZ5-87704-D01	LABEL, SIGP	1	
FOP-8-7	49	HZZ5-90101-D01	SCREW, 5X18	7	
FOP-8-7	50	HZZ5-90102-D01	SCREW, 4X6	2	
FOP-8-7	51	HZZ5-90103-D01	SCREW, 5X10	1	
FOP-8-7	52	HZZ5-90104-D01	SCREW, 4X10	2	
FOP-8-7	53	HZZ5-90106-D01	SCREW, 5X12	2	
FOP-8-7	54	HZZ5-90107-D01	SCREW, 6X90(LOOSE PARTS)	3	
FOP-8-7	55	HZZ5-90108-D01	BOLT, 8X50	1	
FOP-8-7	56	HZZ5-90109-D01	BOLT, 5X25	1	
FOP-8-7	57	HZZ5-90301-D01	NUT, 6MM(LOOSE PARTS)	3	
FOP-8-7	58	H921-90302-000	NUT, HEX., 16MM	1	
FOP-8-7	59	HZZ5-90302-D01	NUT, 5MM	1	

FOP-8-7 REMOTE CONTROL (NHK MEC) (HANDLE CAP = CHROME)

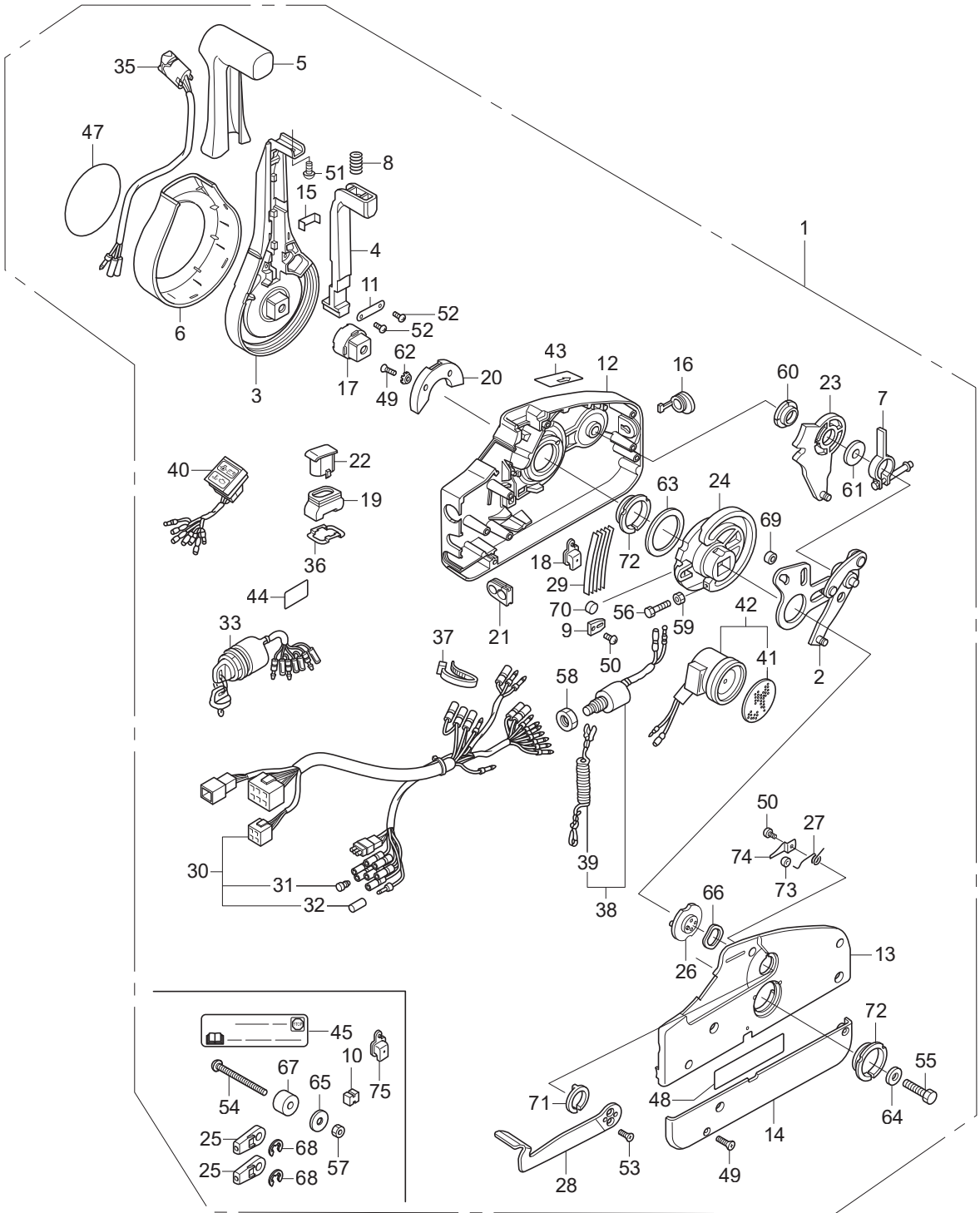

FOP-8-8 REMOTE CONTROL
 (TOP MOUNT SINGLE TYPE)(NHK MEC)

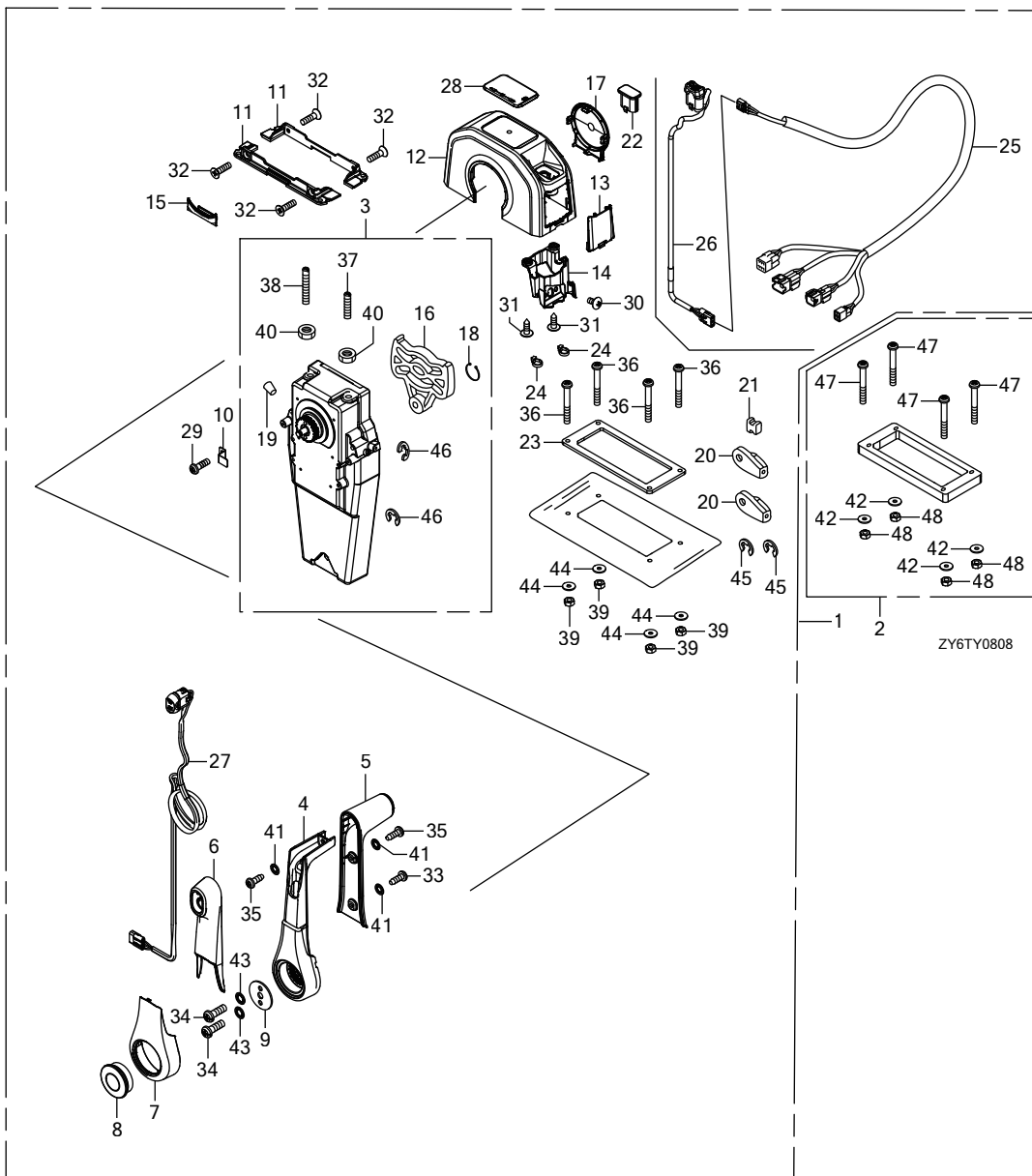

Ref.No.	Part No.	Description	Q' ty	Remarks	
			BFT150A		
FOP-8-8	1	HZY6-06240-R10	BOX KIT, REMOTE CONTROL (TOP MOUNT SINGLE)	1	(TROLLING CONTROL)
FOP-8-8	1	HZY6-06240-R90	BOX KIT, REMOTE CONTROL (TOP MOUNT SINGLE)	1	
FOP-8-8	2	HZY6-06241-U10	SPACER KIT, REMOTE CONTROL BOX (TOP MOUNT SINGLE)	1	
FOP-8-8	3	HZY6-24810-U11	HOUSING ASSY., L. INNER(TOP MOUNT)	1	
FOP-8-8	4	HZY6-24811-U11	HANDLE, REMOTE CONTROL	1	
FOP-8-8	5	HZY6-24812-U11	COVER, GRIP	1	
FOP-8-8	6	HZY6-24813-U11	GRIP, REMOTE CONTROL HANDLE	1	
FOP-8-8	7	HZY6-24814-U11	COVER, LEVER	1	
FOP-8-8	8	HZY6-24816-U11	BUTTON, THROTTLE	1	
FOP-8-8	9	HZW5-24817-U01	PLATE, HANDLE	1	
FOP-8-8	10	HZW5-24818-U01	PLATE, CABLE CLAMP	1	
FOP-8-8	11	HZY6-24819-U11	BRACKET, REMOTE CONTROL HOUSING	2	
FOP-8-8	12	HZY6-24820-U11	HOUSING, SINGLE REMOTE CONTROL BOX	1	
FOP-8-8	13	HZY6-24821-U11	PLUG, SINGLE HOUSING	1	
FOP-8-8	14	HZY6-24824-U11	GUIDE, SINGLE WATER	1	
FOP-8-8	15	HZY6-24825-U11	HOUSING, LEAD	1	
FOP-8-8	16	HZW5-24826-U01	PLATE, DWELL	1	
FOP-8-8	17	HZY6-24826-R11	COVER, HOUSING SIDE	1	
FOP-8-8	18	HZY6-24827-U11	RING, SNAP	1	
FOP-8-8	19	HZY6-24828-U11	GROMMET	1	
FOP-8-8	20	HZW5-24831-U01	TERMINAL, CABLE (LOOSE PARTS)	2	
FOP-8-8	21	HZW5-24832-U01	SPACER, CABLE CLAMP (LOOSE PARTS)	1	

FOP-8-8 REMOTE CONTROL
 (TOP MOUNT SINGLE TYPE)(NHK MEC)

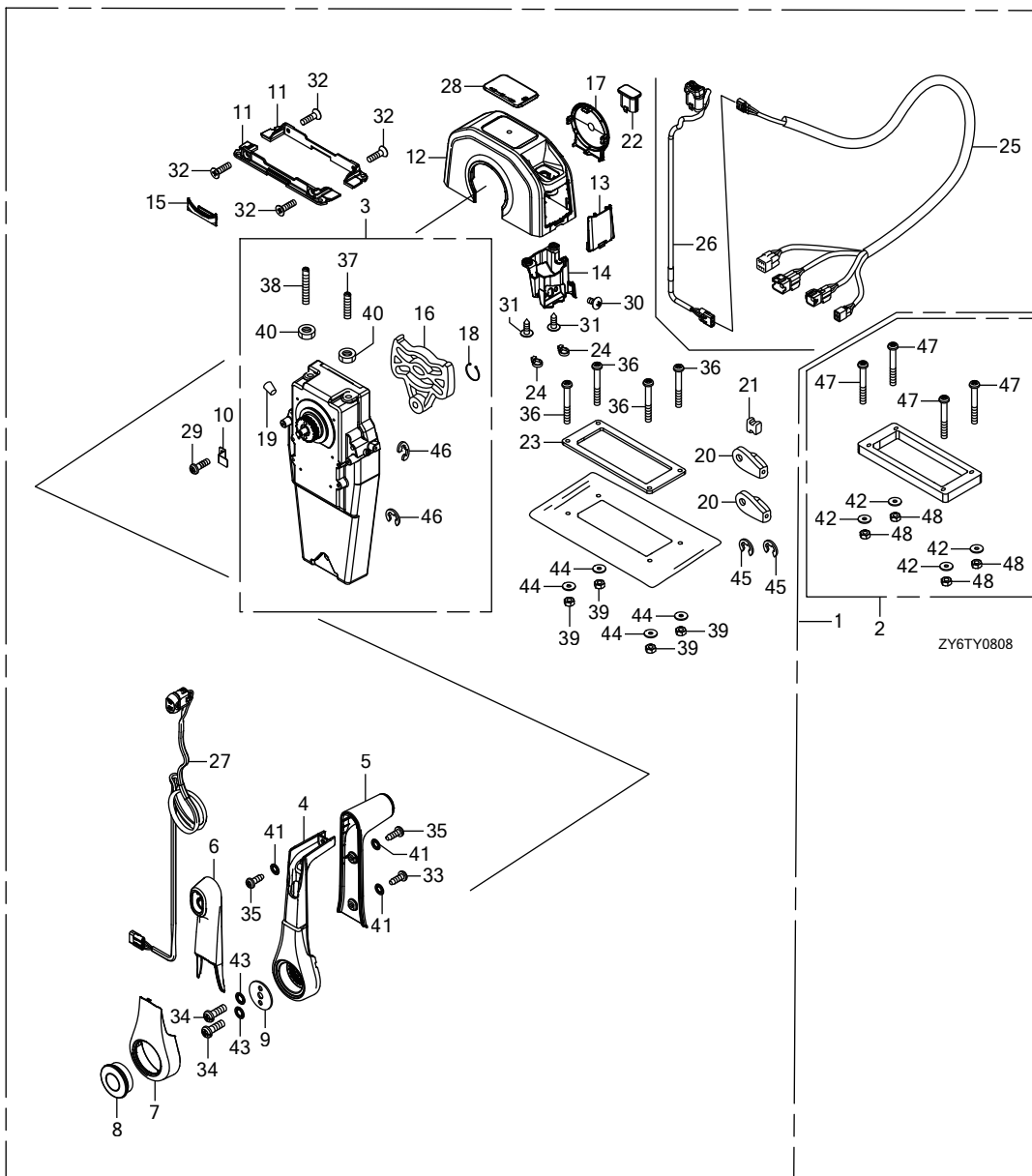

ZY6TY0808

Ref.No.	Part No.	Description	Q' ty	Remarks	
			BFT150A		
FOP-8-8	22	HZY6-24832-U91	CAP, BLANK	1	
FOP-8-8	23	HZW5-24834-U01	PACKING, SINGLE (LOOSE PARTS)	1	
FOP-8-8	24	HZY6-24835-U11	BAND, TY-RAP	2	
FOP-8-8	25	HZY6-32186-U10	HARNESS SUB ASSY., REMOTE CONTROL	1	
FOP-8-8	26	HZY6-35340-U11	SWITCH ASSY., TROLLING CONTROL	1	
FOP-8-8	27	HZY6-35370-U11	SWITCH ASSY., POWER TRIM-TILT	1	
FOP-8-8	28	HZY6-87703-R11	MARK, REMOTE CONTROL(SINGLE)	1	
FOP-8-8	29	HZW5-90101-U00	SCREW, PAN, 5X16	1	
FOP-8-8	30	HZY6-90102-U11	SCREW, TRUSS, 5X10	1	
FOP-8-8	31	HZY6-90103-U11	SCREW, TRUSS, 5X16(TAPPING)	2	
FOP-8-8	32	HZW5-90104-U00	SCREW, PAN, 5X18	4	
FOP-8-8	33	HZY6-90104-U11	SCREW, PAN, 5X14(TAPPING)	1	
FOP-8-8	34	HZW5-90106-U00	SCREW, PAN, 6X18	2	
FOP-8-8	35	HZY6-90106-U11	SCREW, PAN, 5X14(TAPPING)	2	
FOP-8-8	36	HZW5-90107-U00	SCREW, PAN, 5X40(LOOSE PARTS)	4	
FOP-8-8	37	HZY6-90111-U11	BOLT, STOPPER(F)	1	
FOP-8-8	38	HZY6-90112-U11	BOLT, STOPPER(R)	1	
FOP-8-8	39	HZW5-90301-U00	NUT, HEX., 5MM(LOOSE PARTS)	4	
FOP-8-8	40	HZZ5-90301-D01	NUT, 6MM	2	
FOP-8-8	41	HZW5-90501-U00	WASHER, LOCK, 5MM	3	
FOP-8-8	42	HZV4-90502-000	WASHER, PLAIN, 5MM	4	
FOP-8-8	43	HZW5-90502-U00	WASHER, LOCK, 6MM	2	
FOP-8-8	44	HZW5-90503-U00	WASHER, PLAIN, 5MM(LOOSE PARTS)	4	

FOP-8-8 REMOTE CONTROL
 (TOP MOUNT SINGLE TYPE)(NHK MEC)

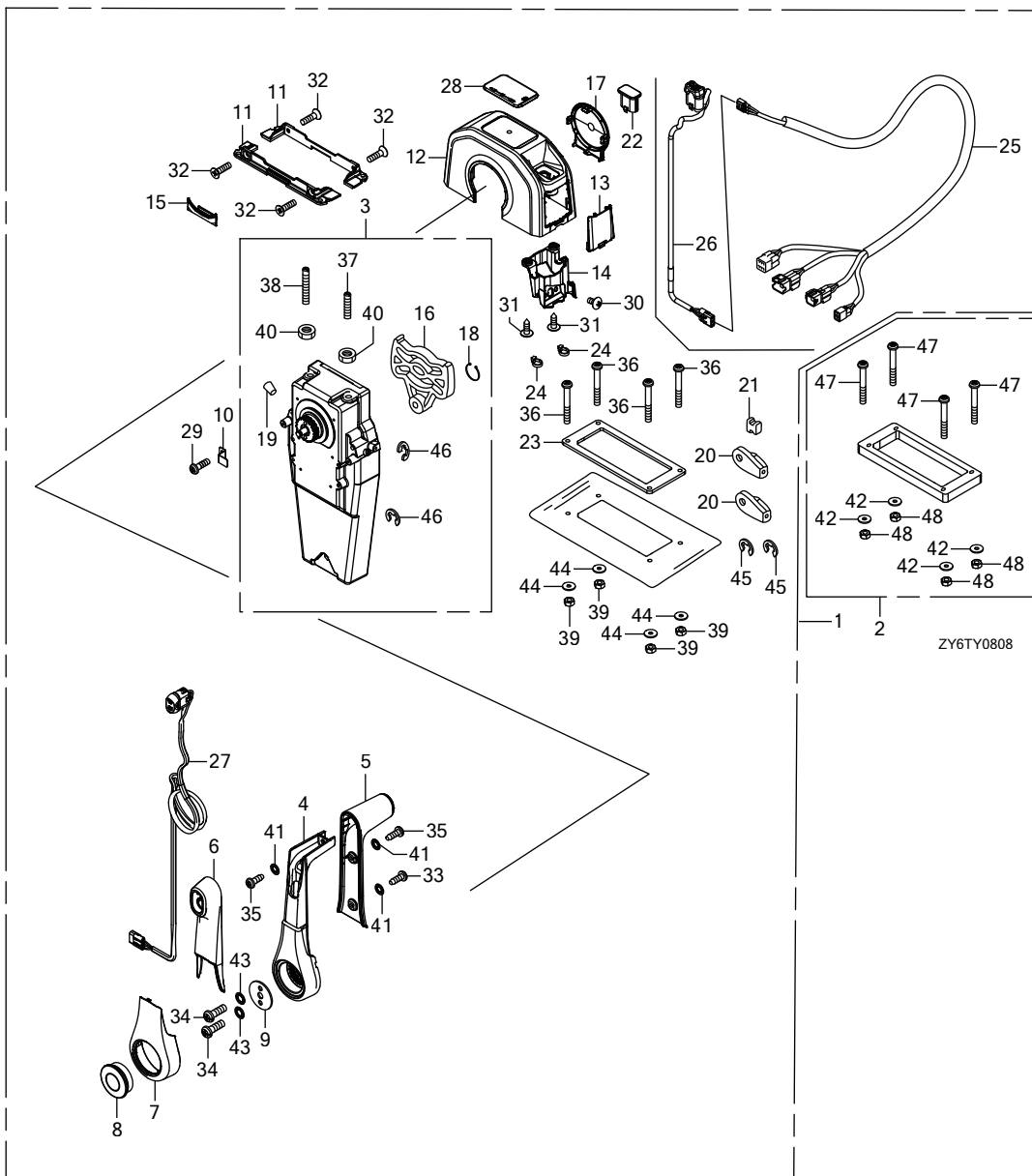

ZY6TY0808

FOP-8-9 REMOTE CONTROL
 (TOP MOUNT DUAL TYPE)(NHK MEC)

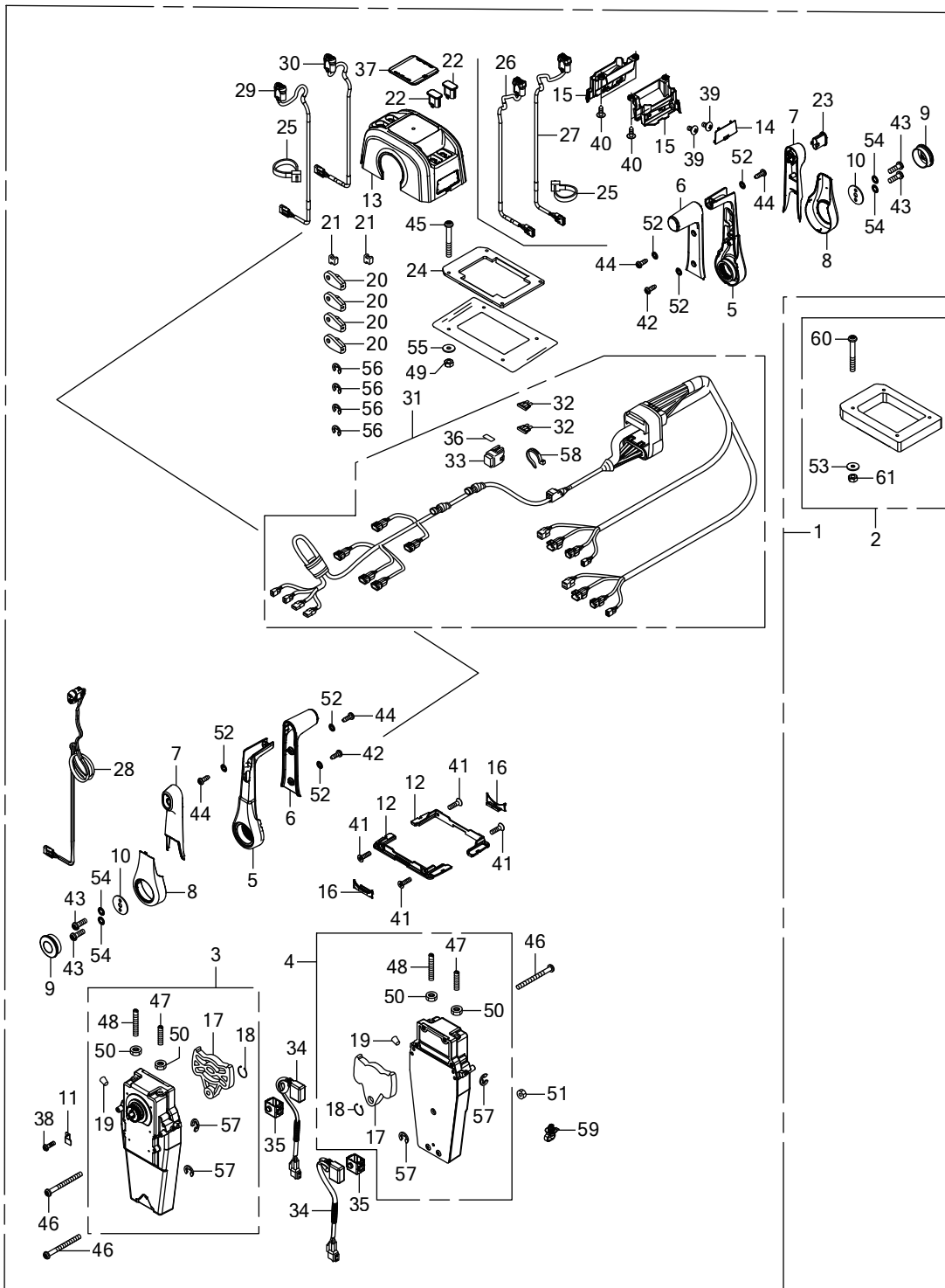

Ref.No.	Part No.	Description	Q' ty	Remarks	
			BFT150A		
FOP-8-9	1	HZY6-06240-S10	BOX KIT, REMOTE CONTROL (TOP MOUNT DUAL)	1	(TROLLING CONTROL)
FOP-8-9	1	HZY6-06240-S90	BOX KIT, REMOTE CONTROL (TOP MOUNT DUAL)	1	
FOP-8-9	2	HZY6-06241-V10	SPACER KIT, REMOTE CONTROL BOX (TOP MOUNT DUAL)	1	
FOP-8-9	3	HZY6-24810-U11	HOUSING ASSY., L. INNER(TOP MOUNT)	1	
FOP-8-9	4	HZY6-24810-V11	HOUSING ASSY., R. INNER(TOP MOUNT)	1	
FOP-8-9	5	HZY6-24811-U11	HANDLE, REMOTE CONTROL	2	
FOP-8-9	6	HZY6-24812-U11	COVER, GRIP	2	
FOP-8-9	7	HZY6-24813-U11	GRIP, REMOTE CONTROL HANDLE	2	
FOP-8-9	8	HZY6-24814-U11	COVER, LEVER	2	
FOP-8-9	9	HZY6-24816-U11	BUTTON, THROTTLE	2	
FOP-8-9	10	HZW5-24817-U01	PLATE, HANDLE	2	
FOP-8-9	11	HZW5-24818-U01	PLATE, CABLE CLAMP	1	
FOP-8-9	12	HZY6-24819-V11	BRACKET, REMOTE CONTROL HOUSING	2	
FOP-8-9	13	HZY6-24820-V11	HOUSING, DUAL REMOTE CONTROL BOX	1	
FOP-8-9	14	HZY6-24821-V11	PLUG, DUAL HOUSING	1	
FOP-8-9	15	HZY6-24824-V11	GUIDE, DUAL WATER	2	
FOP-8-9	16	HZY6-24825-U11	HOUSING, LEAD	2	
FOP-8-9	17	HZW5-24826-U01	PLATE, DWELL	2	
FOP-8-9	18	HZY6-24827-U11	RING, SNAP	2	
FOP-8-9	19	HZY6-24828-U11	GROMMET	2	
FOP-8-9	20	HZW5-24831-U01	TERMINAL, CABLE(LOOSE PARTS)	4	

FOP-8-9 REMOTE CONTROL
 (TOP MOUNT DUAL TYPE)(NHK MEC)

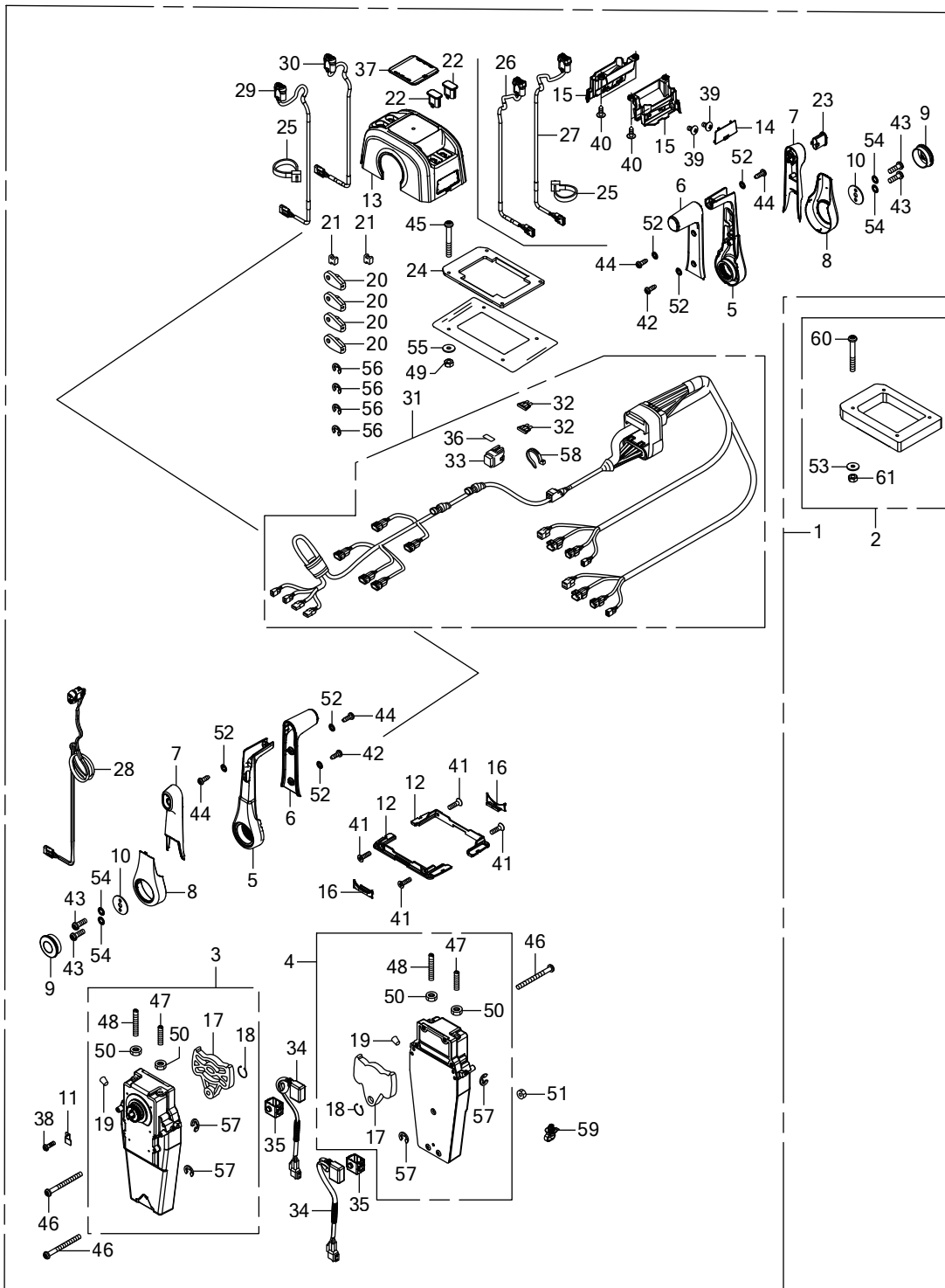

Ref.No.	Part No.	Description	Q' ty	Remarks	
			BFT150A		
FOP-8-9	21	HZW5-24832-U01	SPACER, CABLE CLAMP(LOOSE PARTS)	2	
FOP-8-9	22	HZY6-24832-U91	CAP, BLANK	2	
FOP-8-9	23	HZY6-24832-V11	CAP, POWER TRIM-TILT BLANK	1	
FOP-8-9	24	HZY6-24834-V11	PACKING, DUAL(LOOSE PARTS)	1	
FOP-8-9	25	HZY6-24835-U11	BAND, TY-RAP(TROLLING CONTROL)	1	
FOP-8-9	25	HZY6-24835-U11	BAND, TY-RAP(POWER TRIM-TILT)	1	
FOP-8-9	26	HZY6-35340-V11	SWITCH ASSY., TROLLING CONTROL(PORT)	1	
FOP-8-9	27	HZY6-35340-V21	SWITCH ASSY., TROLLING CONTROL(STAR)	1	
FOP-8-9	28	HZY6-35370-U11	SWITCH ASSY., POWER TRIM-TILT	1	
FOP-8-9	29	HZY6-35370-V11	SWITCH ASSY., POWER TRIM-TILT(PORT)	1	
FOP-8-9	30	HZY6-35370-V21	SWITCH ASSY., POWER TRIM-TILT(STAR)	1	
FOP-8-9	31	HZY6-35375-V10	CABLE ASSY., POWER TRIM-TILT	1	(TROLLING CONTROL)
FOP-8-9	31	HZY6-35375-V90	CABLE ASSY., POWER TRIM-TILT	1	
FOP-8-9	32	H797-38206-A01	FUSE, BLADE(3A)	2	
FOP-8-9	33	HZVL-38216-901	COVER ASSY., FUSE(3A)	1	
FOP-8-9	34	HZY6-38580-V11	RELAY ASSY., CONTROL	2	
FOP-8-9	35	HZY6-38581-V11	HOLDER, RELAY	2	
FOP-8-9	36	HZ2E-87117-000	LABEL, FUSE(3A)	1	
FOP-8-9	37	HZY6-87703-S11	MARK, REMOTE CONTROL(DUAL)	1	
FOP-8-9	38	HZW5-90101-U00	SCREW, PAN, 5X16	1	
FOP-8-9	39	HZY6-90102-U11	SCREW, TRUSS, 5X10	2	

FOP-8-9 REMOTE CONTROL
 (TOP MOUNT DUAL TYPE)(NHK MEC)

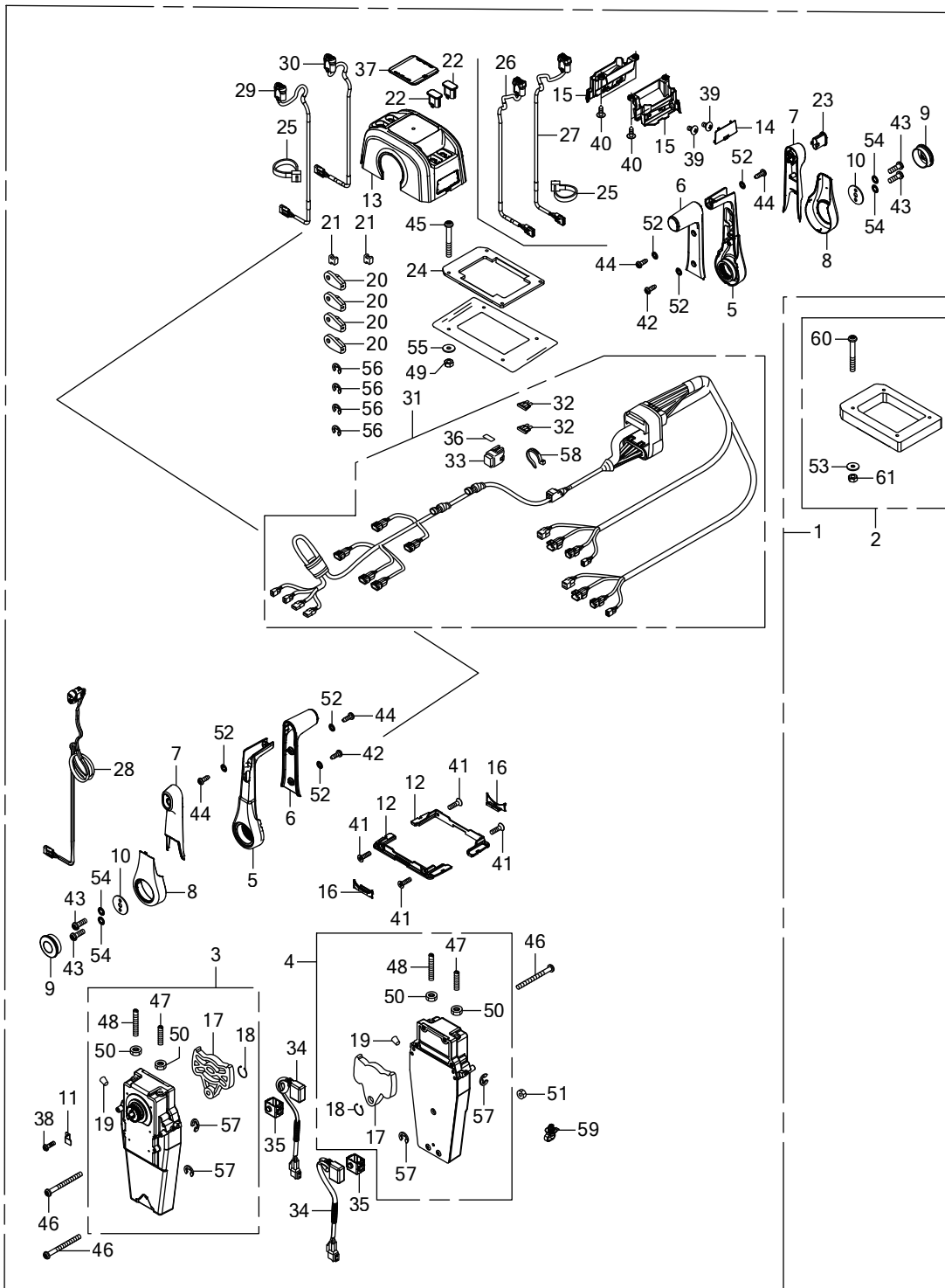

Ref.No.	Part No.	Description	Q' ty	Remarks	
			BFT150A		
FOP-8-9	40	HZY6-90103-U11	SCREW, TRUSS, 5X16(TAPPING)	4	
FOP-8-9	41	HZW5-90104-U00	SCREW, PAN, 5X18	4	
FOP-8-9	42	HZY6-90104-U11	SCREW, PAN, 5X14(TAPPING)	2	
FOP-8-9	43	HZW5-90106-U00	SCREW, PAN, 6X18	4	
FOP-8-9	44	HZY6-90106-U11	SCREW, PAN, 5X14(TAPPING)	4	
FOP-8-9	45	HZW5-90107-U00	SCREW, PAN, 5X40(LOOSE PARTS)	4	
FOP-8-9	46	HZW5-90108-U00	SCREW, PAN, 5X55	3	
FOP-8-9	47	HZY6-90111-U11	BOLT, STOPPER(F)	2	
FOP-8-9	48	HZY6-90112-U11	BOLT, STOPPER(R)	2	
FOP-8-9	49	HZW5-90301-U00	NUT, HEX., 5MM(LOOSE PARTS)	4	
FOP-8-9	50	HZZ5-90301-D01	NUT, 6MM	4	
FOP-8-9	51	HZW5-90302-U21	NUT, HEX., 5MM	1	
FOP-8-9	52	HZW5-90501-U00	WASHER, LOCK, 5MM	6	
FOP-8-9	53	HZV4-90502-000	WASHER, PLAIN, 5MM	4	
FOP-8-9	54	HZW5-90502-U00	WASHER, LOCK, 6MM	4	
FOP-8-9	55	HZW5-90503-U00	WASHER, PLAIN, 5MM(LOOSE PARTS)	4	
FOP-8-9	56	HZZ5-90651-D01	E-RING, 6MM(LOOSE PARTS)	4	
FOP-8-9	57	HZZ5-90651-D01	E-RING, 6MM	4	
FOP-8-9	58	HSR3-91531-003	HOLDER, COUPLER(NATURAL)(128.6MM)	1	
FOP-8-9	59	HZY6-91541-V11	CLIP, HARNESS BAND	1	
FOP-8-9	60	HCO-93500-05065-4J	SCREW, PAN, 5X65	4	
FOP-8-9	61	HCO-94001-05490-0S	NUT, HEX., 5MM	4	

FOP-9 BOLT KIT (HI-LEX)

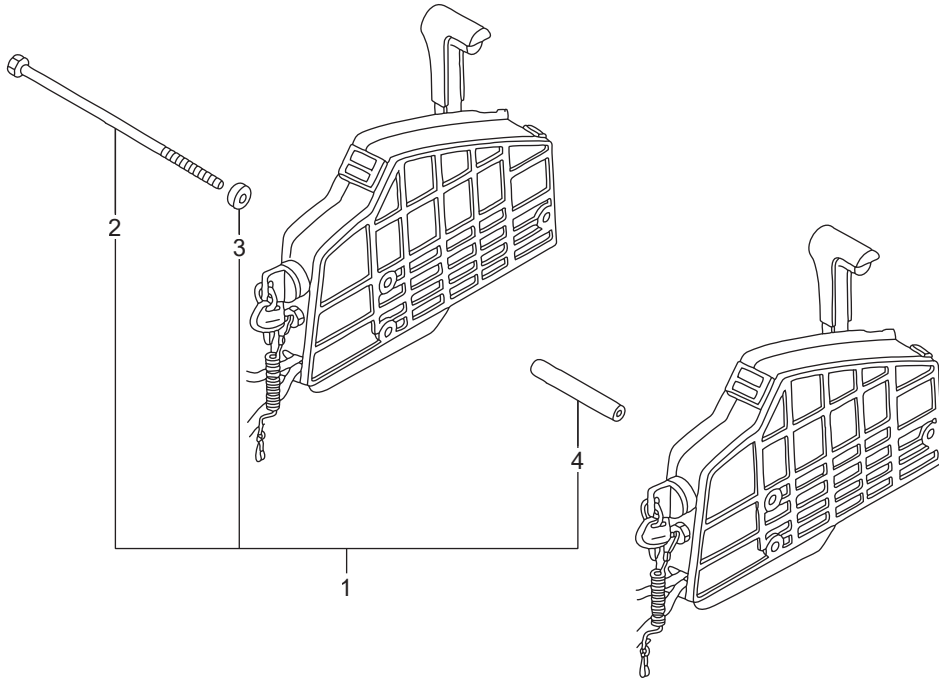

FOP-10 WATER PUMP IMPELLER KIT (1)

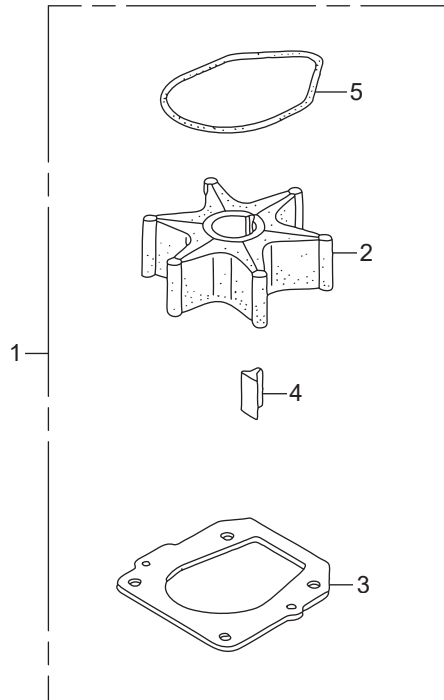

FOP-10-1 WATER PUMP IMPELLER KIT (2)

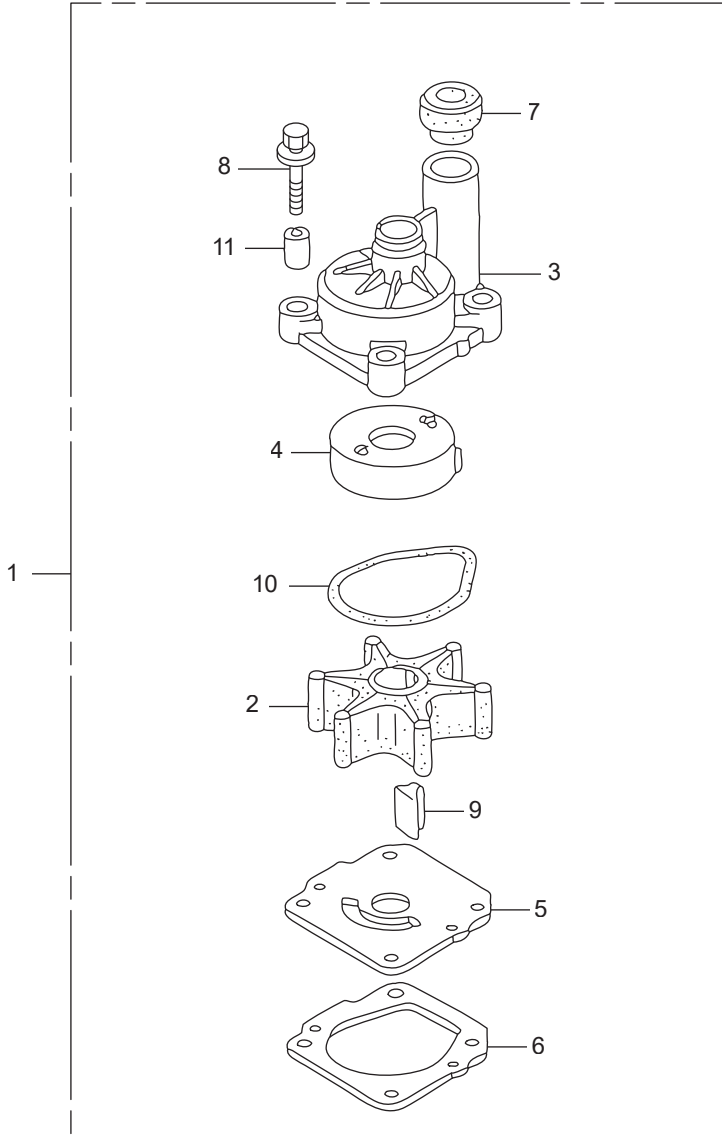

FOP-11 INTERFACE CABLE KIT

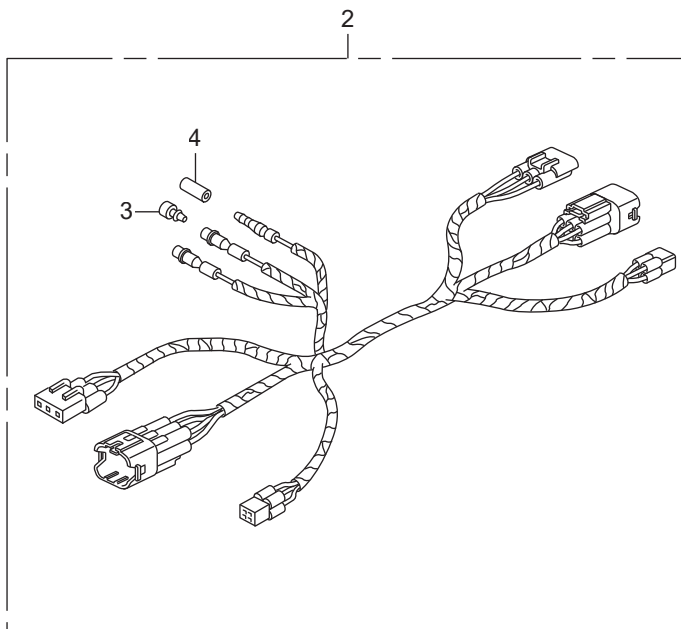
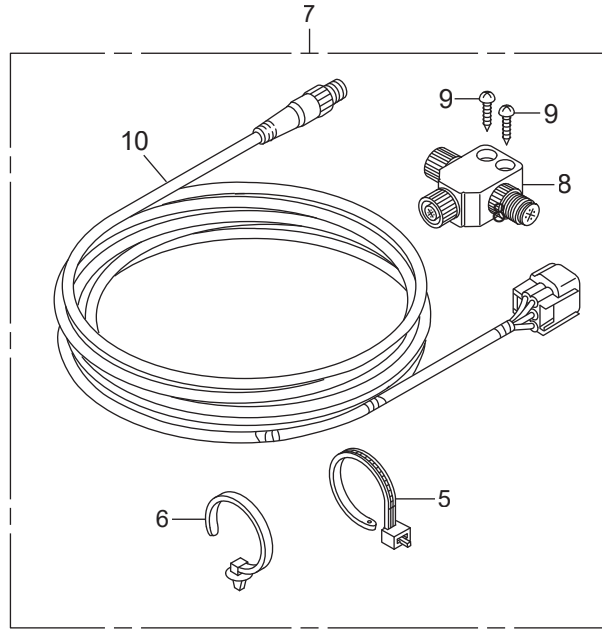

FOP-12 TROLLING CONTROL SWITCH

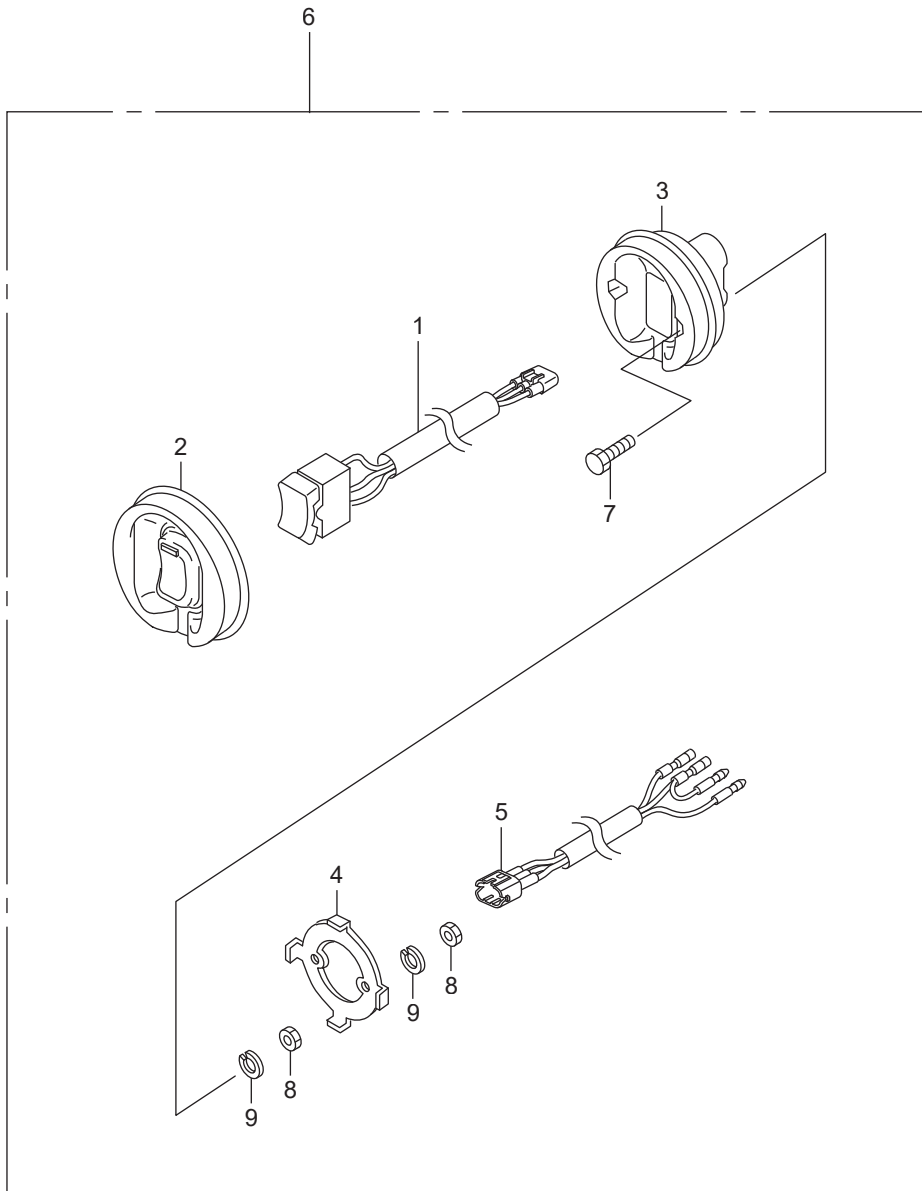

INDEX

332-70201-0	* CLAMP	F-6-8
3C7-70217-0	* CLAMP	F-6-5
3C7-70220-1	* JOINT ASSY (INLET)	F-6-2
3C7-70224-1	* JOINT ASSY (OUTLET)	F-6-3
3FF-70200-4	PRIMER BULB ASSY	F-6-1
3GF-70211-1	* PRIMER BULB	F-6-4
3GF-70240-1	* LOW PERMEATION HOSE L=1600	F-6-7
3GF-70241-1	* LOW PERMEATION HOSE L=700	F-6-6
3PU-72537-0	METER LEAD WIRE	FOP-2-3
3PU-72571-0	TRIM METER ASSY	FOP-2-1
3PU-72637-0	TACHOMETER HOUR METER	FOP-2-2
3PV-72571-0	TRIM METER ASSY	FOP-2-1
3PV-72637-0	TACHOMETER HOUR METER	FOP-2-2
H121-51640-730	RUBBER, FR. CARRIER CUSHION	E-14-22
H341-38403-672	PLATE, WINKER BUZZER	FOP-6-19
H341-38403-672	PLATE, WINKER BUZZER	FOP-6-1-12
H341-38403-672	PLATE, WINKER BUZZER	FOP-8-6-45
H341-38403-672	PLATE, WINKER BUZZER	FOP-8-7-41
H460-89221-840	WRENCH, HEX., 6MM	F-13-6
H538-89102-000	DRIVER, SCREW(NO.2 + -)	F-13-1
H538-89103-000	GRIP	F-13-2
H723-90472-000	WASHER, PLAIN, 12MM	F-4-22
H750-90628-000	CLIP(14MM)	F-10-56
H759-16911-003	STRAINER, FUEL PUMP	E-18-8
H763-75538-C01	BUSH, BLADE BRAKE	F-2-26
H763-90681-A01	CLIP, WIRE HARNESS	F-10-58
H797-38206-A01	FUSE, BLADE(3A)	FOP-8-9-32
H800-91303-000	O-RING, 16MM	E-6-44
H805-91301-000	O-RING, 26X2.7	E-3-34
H881-90105-000	BOLT, HEX., 6X12	F-4-17
H881-90110-000	BOLT, HEX., 6X14	F-10-36
H921-15611-000	CAP, OIL(YELLOW)	E-3-11
H921-17936-000	WASHER, PIVOT	F-2-7
H921-17936-000	WASHER, PIVOT	F-4-1
H921-90302-000	NUT, HEX., 16MM	F-8-20-16
H921-90302-000	NUT, HEX., 16MM	FOP-6-23
H921-90302-000	NUT, HEX., 16MM	FOP-6-1-16
H921-90302-000	NUT, HEX., 16MM	FOP-8-6-53
H921-90302-000	NUT, HEX., 16MM	FOP-8-7-58
H921-90504-010	WASHER, PLAIN, 6MM	F-8-10
H921-90504-010	WASHER, PLAIN, 6MM	FOP-8-6-58
H921-90511-000	WASHER, PLAIN, 10MM	F-10-50
H921-90512-010	WASHER, 6MM	FOP-8-6-59
H921-90518-000	WASHER, PLAIN, 8MM	F-2-37
H921-90518-000	WASHER, PLAIN, 8MM	F-8-10-28
H921-90518-000	WASHER, PLAIN, 8MM	FOP-8-6-60
H921-90602-000	CLIP, TUBE(B8)	F-10-55
H952-32901-770	TIE, CABLE(NATURAL)(2.4X92)	FOP-6-12
H952-32901-770	TIE, CABLE(NATURAL)(2.4X92)	FOP-8-6-37
H958-90428-000	WASHER B, THRUST, 14MM	F-2-33
HCO-92101-04020-4J	BOLT, HEX., 4X20	FOP-12-7
HCO-92101-05016-4J	BOLT, HEX., 5X16	FOP-8-6-68
HCO-92101-06050-4J	BOLT, HEX., 6X50	F-3-20
HCO-93500-05010-4J	SCREW, PAN, 5X10	FOP-8-6-69
HCO-93500-05065-4J	SCREW, PAN, 5X65	FOP-8-34
HCO-93500-05065-4J	SCREW, PAN, 5X65	FOP-8-2-39
HCO-93500-05065-4J	SCREW, PAN, 5X65	FOP-8-8-47
HCO-93500-05065-4J	SCREW, PAN, 5X65	FOP-8-9-60
HCO-93500-06018-4J	SCREW, PAN, 6X18	E-4-18
HCO-93500-06025-4J	SCREW, PAN, 6X25	F-8-20-20
HCO-93600-06016-0A	SCREW, FLAT, 6X16	E-5-23
HCO-93700-05050-4J	SCREW, OVAL, 5X50	F-3-21
HCO-93901-250J0	SCREW, TAPPING, 5X8	FOP-8-6-70
HCO-93901-251J0	SCREW, TAPPING, 5X10	FOP-8-6-71
HCO-93901-252J0	SCREW, TAPPING, 5X12	FOP-8-6-72
HCO-93901-446J0	SCREW, TAPPING, 4X25	FOP-11-9

HCO-93903-254G0	SCREW, TAPPING, 5X20	E-13-9
HCO-93903-262J0	SCREW, TAPPING, 6X16	FOP-8-6-73
HCO-93905-255J0	SCREW, TAPPING, 5X25	FOP-8-6-74
HCO-93913-142J0	SCREW, TAPPING, 4X12	F-8-13
HCO-94001-04490-0S	NUT, HEX., 4MM	FOP-12-8
HCO-94001-05490-0S	NUT, HEX., 5MM	F-2-47
HCO-94001-05490-0S	NUT, HEX., 5MM	FOP-8-35
HCO-94001-05490-0S	NUT, HEX., 5MM	FOP-8-2-40
HCO-94001-05490-0S	NUT, HEX., 5MM	FOP-8-8-48
HCO-94001-05490-0S	NUT, HEX., 5MM	FOP-8-9-61
HCO-94001-06080-0S	NUT, HEX., 6MM	E-19-31
HCO-94001-06490-0S	NUT, HEX., 6MM	FOP-8-6-75
HCO-94001-12490-0S	NUT, HEX., 12MM	F-10-63
HCO-94002-05490-0S	NUT, HEX., 5MM	FOP-8-6-76
HCO-94002-06490-0S	NUT, HEX., 6MM	F-8-14
HCO-94103-05400	WASHER, PLAIN, 5MM	FOP-6-25
HCO-94103-05400	WASHER, PLAIN, 5MM	FOP-6-1-18
HCO-94109-20000	WASHER, DRAIN PLUG, 20MM	E-5-24
HCO-94109-20000	WASHER, DRAIN PLUG, 20MM	E-9-20-26
HCO-94111-04500	WASHER, SPRING, 4MM	FOP-12-9
HCO-94111-05400	WASHER, SPRING, 5MM	FOP-6-26
HCO-94111-05400	WASHER, SPRING, 5MM	FOP-6-1-19
HCO-94301-06100	DOWEL PIN, 6X10	E-6-47
HCO-94301-08100	DOWEL PIN, 8X10	E-10-13
HCO-94301-10120	DOWEL PIN, 10X12	E-7-17
HCO-94301-10160	DOWEL PIN, 10X16	E-5-25
HCO-94301-10160	DOWEL PIN, 10X16	E-6-48
HCO-94301-10160	DOWEL PIN, 10X16	E-9-20-27
HCO-94301-12160	PIN A, DOWEL, 12X16	E-10-14
HCO-94301-14200	DOWEL PIN, 14X20	E-5-26
HCO-94301-14200	DOWEL PIN, 14X20	E-6-49
HCO-94301-14200	DOWEL PIN, 14X20	E-9-20-28
HCO-94305-25203	PIN, SPRING, 2.5X20	F-10-64
HCO-94510-14000	CIRCLIP, EXTERNAL, 14MM	F-5-28
HCO-94510-14000	CIRCLIP, EXTERNAL, 14MM	F-5-1-30
HCO-94540-03029	E-RING, 3MM	FOP-8-6-77
HCO-94540-04029	E-RING, 4MM	F-2-48
HCO-94540-04029	E-RING, 4MM	FOP-8-6-78
HCO-94540-06029	E-RING, 6MM	F-2-49
HCO-94540-06029	E-RING, 6MM	F-8-10-29
HCO-94540-06029	E-RING, 6MM	FOP-8-36
HCO-94540-06029	E-RING, 6MM	FOP-8-2-41
HCO-94540-06029	E-RING, 6MM	FOP-8-4-28
HCO-94540-07029	E-RING, 7MM	FOP-8-6-79
HCO-94540-10019	E-RING, 10MM	F-4-35
HCO-94540-12029	E-RING, 12MM	F-2-50
HCO-94540-15029	E-RING, 15MM	F-11-45
HCO-95001-35430-40	TUBE, FUEL, 3.5X430	E-18-31
HCO-95001-80300-40	TUBE, FUEL, 8X300	F-9-14
HCO-95003-07016-31	TUBE, VINYL, 4X7X160	E-15-24
HCO-95005-12740-20	TUBE, 12X740	E-15-25
HCO-95005-50140-30	TUBE, 5X140	F-3-22
HCO-95005-50270-30	TUBE, 5X270	F-3-22
HCO-95005-50950-30	TUBE, 5X950	F-10-65
HCO-95005-70040-30	TUBE, 7X40	E-6-50
HCO-95005-70075-30	TUBE, 7X75	E-4-10-12
HCO-95005-70090-30	TUBE, 7X90	E-4-10-13
HCO-95005-70120-30	TUBE, 7X120	E-4-10-14
HCO-95005-70160-30	TUBE, 7X160	E-6-51
HCO-95005-70200-30	TUBE, 7X200	E-6-52
HCO-95011-62000	RUBBER B, STAND STOPPER	F-8-20-21
HCO-95701-06014-08	BOLT, FLANGE, 6X14	E-10-15
HCO-95701-06018-09	BOLT, FLANGE, 6X18	E-6-53
HCO-95701-06020-08	BOLT, FLANGE, 6X20	E-9-36
HCO-95701-06020-08	BOLT, FLANGE, 6X20	E-9-20-29
HCO-95701-06030-08	BOLT, FLANGE, 6X30	E-9-37
HCO-95701-06032-08	BOLT, FLANGE, 6X32	E-9-20-30

HCO-95701-08032-08	BOLT, FLANGE, 8X32	E-5-27
HCO-95701-08050-08	BOLT, FLANGE, 8X50	E-10-16
HCO-95701-08075-08	BOLT, FLANGE, 8X75	E-10-17
HCO-95701-08090-08	BOLT, FLANGE, 8X90	E-9-20-31
HCO-95701-08110-08	BOLT, FLANGE, 8X110	E-9-20-32
HCO-95701-10105-08	BOLT, FLANGE, 10X105	E-10-18
HCO-95701-10110-09	BOLT, FLANGE, 10X110	E-6-54
HCO-95801-08035-09	BOLT, FLANGE, 8X35	F-10-66
HCO-96211-07000	BALL, STEEL, #7(7/32)	F-5-29
HCO-96211-07000	BALL, STEEL, #7(7/32)	F-5-1-31
HCO-96211-09000	BALL, STEEL, #9(9/32)	F-5-30
HCO-96211-09000	BALL, STEEL, #9(9/32)	F-5-1-32
HCO-96220-50080	ROLLER, 5X8	E-5-28
HCO-96300-06025-00	BOLT, FLANGE, 6X25	E-10-19
HCO-96300-06032-00	BOLT, FLANGE, 6X32	E-10-20
HCO-9807B-5615P	PLUG, SPARK(KJ20DR-M11)	E-20-4
HCO-9807B-5615W	PLUG, SPARK(SKJ20DR-M11)	E-20-4
HCO-9807B-5617P	PLUG, SPARK(ZFR6K-11)	E-20-4
HCO-9807B-5617W	PLUG, SPARK(IZFR6K-11)	E-20-4
HCO-98200-41000	FUSE, MINI(10A)	F-7-20-10
HCO-98200-41500	FUSE, MINI(15A)	F-7-20-11
HCO-98200-43000	FUSE, MINI(30A)	F-7-20-12
HCO-99006-19000	WRENCH, EYE, 19MM	F-13-11
HCO-99008-02300	BAG, TOOL, 230MM	F-13-12
HGC1-38402-000	SUSPENSION, AUDIBLE PILOT	FOP-6-2-11
HGC1-38402-000	SUSPENSION, AUDIBLE PILOT	FOP-6-3-11
HGC1-38402-000	SUSPENSION, AUDIBLE PILOT	FOP-6-4-11
HGE1-17357-670	JOINT A, BREATHER	F-10-4
HGEV-90650-003	BAND, HARNESS	E-14-34
HGHB-16163-610	CLIP, TUBE	E-18-1
HHC4-90653-900	CLIP, MUDGUARD	F-8-20-17
HHN0-91305-A00	O-RING, 37X2.4	E-4-15
HKJ2-90683-003	CLIP, WIRE HARNESS	F-8-20-18
HKM3-32161-003	BAND, WIRE	F-3-2
HKM3-32161-003	BAND, WIRE	F-7-2
HKM3-32161-003	BAND, WIRE	F-10-7
HKV7-17368-671	CLAMP, PIPE	E-18-12
HMBO-91359-000	O-RING, 58.5X3.5	F-4-33
HMG9-35701-950	BAND(BLACK 3.5X140)	F-8-10-1
HMG9-35701-950	BAND(BLACK 3.5X140)	FOP-8-6-40
HMJ0-91301-003	O-RING, 7.8X1.9(ARAI)	E-14-36
HMJ0-91301-003	O-RING, 7.8X1.9(ARAI)	E-18-10-52
HMM4-90105-000	SCREW, PAN, 6X10	FOP-8-6-50
HMM8-90501-610	WASHER, PLAIN, 8MM	F-8-10-25
HMM8-90502-610	WASHER, PLAIN, 10MM	F-8-10-26
HMN5-17195-000	T-JOINT	E-6-7
HMR5-16966-000	JOINT, FUEL TUBE	F-9-7
HMR5-16966-000	JOINT, FUEL TUBE	F-9-15
HMT8-18334-770	NUT, FLANGE, 5MM	FOP-6-3
HMT8-18334-770	NUT, FLANGE, 5MM	FOP-6-1-2
HMY1-16959-000	JOINT, FUEL TUBE	E-4-10-2
HMY5-91005-601	BEARING, NEEDLE, 30X37X26	F-5-20
HMY5-91005-601	BEARING, NEEDLE, 30X37X26	F-5-1-22
HMZ5-16952-000	TUBE B, FUEL	E-18-10
HP01-91212-003	OIL SEAL, 31X46X7(NOK)	E-5-21
HP0X-91321-003	O-RING, 25X2.4(NOK)	F-2-45
HP2A-37881-000	GROMMET, TA SENSOR	E-15-14
HP5A-13115-000	CLIP, PISTON PIN	E-7-4
HP64-31141-003	PULLEY	E-19-6
HP8A-13204-A01	BOLT, CONNECTING ROD	E-7-5
HPA9-91317-003	O-RING, 33.2X2.4(NOK)	E-18-26
HPC6-15233-000	BOLT, SEALING, 18MM	E-5-7
HPC6-90715-000	DOWEL PIN, 13X20	E-3-31
HPC6-91324-000	O-RING, 20.6X2.6	E-6-46
HPC6-91324-000	O-RING, 20.6X2.6	EOP-1-13
HPCX-12342-004	SEAL, SPARK PLUG TUBE(NOK)	E-1-3
HPCX-14744-014	SCREW, TAPPET ADJUSTING	E-9-22

HPCX-90017-013	BOLT-WASHER, 16X49	E-7-15
HPD1-31138-004	COVER, BEARING	E-19-5
HPD1-31142-004	NUT, PULLEY LOCK	E-19-7
HPD1-31148-004	SCREW-WASHER, 4X25	E-19-11
HPD1-90231-014	NUT-WASHER, 5MM	E-19-30
HPD6-90430-003	WASHER, SEALING, 6MM	E-18-10-50
HPE0-15231-000	VALVE, RELIEF	E-5-5
HPE0-90703-000	DOWEL PIN, 18X22	E-3-30
HPE9-31145-941	BOLT, STUD	E-19-8
HPE9-31152-942	BOLT-WASHER	E-19-13
HPFB-30522-007	SEAL, PLUG HOLE	E-20-2
HPG6-15232-000	SPRING, RELIEF VALVE	E-5-6
HPGK-37835-A01	O-RING	E-15-12
HPH1-90015-013	HOLDER, OIL FILTER	E-5-16
HPH3-90011-000	BOLT, FLANGE, 12MM	E-5-15
HPJ7-31111-013	BEARING, RR.	E-19-3
HPJ7-31114-013	BEARING, FR.	E-19-4
HPJ7-31146-003	SCREW	E-19-9
HPJ7-91309-010	O-RING, 11.5X3.5	E-6-45
HPK1-32742-003	CLAMP, ENGINE SUB CORD	F-7-30-3
HPK2-91307-005	O-RING, 9.5X1.5(HONDA KIKAKI)	E-9-10-25
HPLC-37880-004	SENSOR ASSY., AIR TEMP	E-15-13
HPLC-91301-000	O-RING, 7.47X3.6	E-14-37
HPM3-90206-004	NUT, TAPPET ADJUSTING	E-9-32
HPNA-11106-300	BOLT, SEALING, 20MM	E-3-2
HPNA-11135-000	ORIFICE, LOWER BLOCK	E-3-4
HPNA-12341-000	PACKING, CYLINDER HEAD COVER	E-1-2
HPNA-12341-000	PACKING, CYLINDER HEAD COVER	EOP-1-4
HPNA-13111-010	PIN, PISTON	E-7-3
HPNA-13321-003	BEARING A, MAIN UPPER(BLUE)	E-7-9
HPNA-13322-003	BEARING B, MAIN UPPER(BLACK)	E-7-9
HPNA-13323-003	BEARING C, MAIN UPPER(BROWN)	E-7-9
HPNA-13324-003	BEARING D, MAIN UPPER(GREEN)	E-7-9
HPNA-13325-003	BEARING E, MAIN UPPER(YELLOW)	E-7-9
HPNA-13326-003	BEARING F, MAIN UPPER(PINK)	E-7-9
HPNA-13341-003	BEARING A, MAIN LOWER(BLUE)	E-7-11
HPNA-13342-003	BEARING B, MAIN LOWER(BLACK)	E-7-11
HPNA-13343-003	BEARING C, MAIN LOWER(BROWN)	E-7-11
HPNA-13344-003	BEARING D, MAIN LOWER(GREEN)	E-7-11
HPNA-13345-003	BEARING E, MAIN LOWER(YELLOW)	E-7-11
HPNA-13346-003	BEARING F, MAIN LOWER(PINK)	E-7-11
HPNA-13432-000	SPROCKET, DRIVEN(17T)	E-10-4
HPNA-13441-004	CHAIN(62L)	E-10-5
HPNA-13450-004	TENSIONER COMP., BALANCER SHAFT CHAIN	E-10-6
HPNA-13460-004	GUIDE COMP., BALANCER SHAFT CHAIN	E-10-7
HPNA-13622-003	PLATE, CRANK PULSER	E-7-13
HPNA-14114-003	PLATE, TDC PULSE	E-9-3
HPNA-14115-000	BOLT, SEALING, 14MM	E-9-4
HPNA-14210-000	SPROCKET, CAM CHAIN DRIVEN	E-9-6
HPNA-14511-003	STOPPER(TOOL)	E-9-10
HPNA-14620-040	ARM ASSY., ROCKER	E-9-14
HPNA-14631-000	SHAFT, ROCKER	E-9-17
HPNA-14711-000	VALVE, IN.	E-9-20
HPNA-14744-004	SCREW, TAPPET ADJUSTING	E-9-23
HPNA-14762-003	SPRING, EX. VALVE(GRAY)	E-9-25
HPNA-14820-013	MOTION COMP., LOST	E-9-20-7
HPNA-17055-004	GASKET A, INJECTOR BASE	E-14-11
HPNA-17055-004	GASKET A, INJECTOR BASE	EOP-1-6
HPNA-90003-000	BOLT, TENSIONER PIVOT	E-9-29
HPNA-90004-000	BOLT, CHAIN GUIDE	E-10-9
HPNA-90005-003	BOLT-WASHER, 11X155	E-9-20-17
HPNA-90006-003	BOLT-WASHER, 11X95	E-3-20
HPNA-90011-003	BOLT A, HEAD COVER	E-9-20-18
HPNA-90031-004	BOLT-WASHER, 10X30	E-10-11
HPNA-90032-000	BOLT, FLANGE, 12X47	E-9-30
HPNA-90042-003	BOLT, FLANGE, 10X32	E-9-31
HPNA-90703-300	DOWEL PIN, 4.2X10.3	E-9-34

HPNA-90704-000	KEY, 4.5X21	E-7-16
HPNA-90715-000	DOWEL PIN, 13X14	E-3-32
HPNA-91214-014	OIL SEAL, 80X98X10(ARAI)	E-3-33
HPNA-91302-003	O-RING, 7.45X3.61(NOK)	E-14-38
HPNA-91302-004	O-RING, CHAIN CASE	E-9-10-23
HPNA-91307-003	O-RING, 9.5X1.9	E-3-36
HPNA-91307-003	O-RING, 9.5X1.9	E-4-16
HPNA-91307-003	O-RING, 9.5X1.9	E-9-10-26
HPNA-91333-003	O-RING, 15X1.9	E-9-10-27
HPNA-91333-003	O-RING, 15X1.9	E-9-20-25
HPNB-37500-003	SENSOR ASSY., CRANK	E-9-10-13
HPNB-37510-003	SENSOR ASSY., TDC	E-9-20-15
HPNC-91212-004	OIL SEAL, 43X58X7(ARAI)	E-9-10-22
HPP4-90009-E01	BOLT, SEALING, 6MM	E-18-10-45
HPPA-13210-000	ROD COMP., CONNECTING	E-7-6
HPPA-13310-000	CRANKSHAFT COMP.	E-7-8
HPPA-14520-003	ARM COMP., CAM CHAIN TENSIONER	E-9-11
HPPA-14530-003	GUIDE COMP., CAM CHAIN	E-9-12
HPR3-91319-003	O-RING, 13X1.5(ARAI)	E-3-37
HPR4-11106-013	BOLT, SEALING, 28MM	E-3-3
HPR4-90401-000	WASHER, SEALING, 28MM	E-3-29
HPRA-15290-000	BOLT COMP., OIL JET	E-3-9
HPRB-14721-A00	VALVE, EX.	E-9-21
HPRB-15280-A00	BODY COMP., OIL JET	E-3-8
HPS4-36454-003	FILTER COMP., ELECTRONIC AIR CONTROL VALVE	E-14-19
HPT0-14775-000	SEAT, VALVE SPRING	E-9-27
HPT0-31147-003	SCREW-WASHER	E-19-10
HPT0-90206-004	NUT, TAPPET ADJUSTING	E-9-33
HPT2-91005-N01	BEARING, THRUST(F)	F-5-21
HPT2-91005-N01	BEARING, THRUST(F)	F-5-1-23
HPY3-17249-000	SPRING, AIR FLOW TUBE	E-15-3
HPY3-31215-004	GEAR ASSY., PLANETARY	E-21-3
HPY3-31218-004	BALL, STEEL	E-21-6
HPZ1-12210-003	SEAL A, VALVE STEM(ARAI)	E-9-20-4
HPZ1-12210-004	SEAL A, VALVE STEM(NOK)	E-9-20-4
HPZ1-12211-003	SEAL B, VALVE STEM(ARAI)	E-9-20-5
HPZ1-12211-004	SEAL B, VALVE STEM(NOK)	E-9-20-5
HPZ1-31105-003	HOLDER ASSY., BRUSH	E-19-2
HPZ1-31149-003	SCREW	E-19-12
HPZ1-31153-003	BOLT	E-19-14
HR40-13310-A00	CRANKSHAFT COMP.	E-7-8
HR40-14401-A01	CHAIN(176L)(DAIDO)	E-9-8
HR40-14633-A00	SHAFT, EX. ROCKER	E-9-18
HR40-15115-A01	METAL, BALANCER SHAFT(DAIDO)	E-10-8
HRAA-13620-A02	SPROCKET COMP., CHAIN DRIVE	E-7-12
HRAA-14624-A00	ARM ASSY., EX. ROCKER	E-9-16
HRAA-14647-A00	WASHER, THRUST	E-9-19
HRAA-14765-A00	RETAINER, VALVE SPRING	E-9-26
HRAA-15815-A02	FILTER ASSY., SPOOL VALVE	E-9-20-9
HRAA-15845-A01	FILTER ASSY., VTC	E-9-20-13
HRAD-13410-010	SHAFT COMP., FR. BALANCER	E-10-2
HRAD-13420-010	SHAFT COMP., RR. BALANCER	E-10-3
HRGM-14781-A01	COTTER, VALVE(FUJI VALVE)	E-9-28
HRNA-37260-A01	SENSOR, OIL PRESSURE	E-3-16
HRNA-37830-A01	SENSOR ASSY., MAP	E-15-11
HRRA-30520-007	COIL COMP., PLUG HOLE	E-20-1
HRTA-15400-003	CARTRIDGE, OIL FILTER (MAHLE TENNEX)	E-5-10
HRTA-15400-004	CARTRIDGE, OIL FILTER (TOYO ROKI)	E-5-10
HRWC-14540-A02	GUIDE COMP. B, CAM CHAIN	E-9-13
HS0A-91541-003	CLIP, HARNESS BAND(BLACK)	E-3-38
HS0A-91541-003	CLIP, HARNESS BAND(BLACK)	E-9-10-35
HS0A-91541-003	CLIP, HARNESS BAND(BLACK)	F-7-7
HS0A-91541-003	CLIP, HARNESS BAND(BLACK)	F-7-10-17
HSA0-90683-003	CLIP, WIRE HARNESS, 25MM	E-18-1-15
HSB2-90620-003	BAND, WIRE HARNESS	F-7-10-15
HSB2-90687-003	CLIP, FUEL TUBE, 14	E-14-35
HSB2-90687-003	CLIP, FUEL TUBE, 14	F-7-10-16

HSB6-91475-000	CLIP, WIRE HARNESS(6.3MM).....	FOP-8-6-65
HSC2-90649-003	BAND, WIRE HARNESS(NATURAL).....	FOP-6-24
HSC2-90649-003	BAND, WIRE HARNESS(NATURAL).....	FOP-6-1-17
HSDA-39794-004	RELAY ASSY., FUEL PUMP(DENSO).....	F-7-20-5
HSE0-53740-953	CLIP, SENSOR HOSE.....	E-18-18
HSE0-91547-003	CLIP, HARNESS.....	E-18-27
HSF1-91595-003	CLAMP, FUEL HOSE.....	E-15-23
HSH3-91599-A32	CLAMP, PURGE HOSE.....	E-18-30
HSM4-32134-003	BAND, HARNESS OFFSET(10).....	F-7-30-2
HSM4-91558-003	CLIP, TUBE(BLACK)(135MM).....	E-18-29
HSP0-91546-A01	CLAMP, 18.5MM.....	E-9-10-28
HSP0-91546-A01	CLAMP, 18.5MM.....	E-13-7
HSR3-91531-003	HOLDER, COUPLER(NATURAL).....	FOP-8-9-58
HSTK-91540-003	CLIP, HARNESS BAND(BLACK).....	FOP-11-6
HSV1-91549-L01	HOLDER, DRAIN TUBE.....	F-2-46
HSV4-91540-003	CLIP, HARNESS BAND(NATURAL).....	E-4-17
HSZ5-91531-003	CLIP, TUBE, 3.5.....	E-13-6
HVD6-91360-003	O-RING, 22.5X2.4.....	E-5-22
HVD6-91360-003	O-RING, 22.5X2.4.....	EOP-1-14
HVM0-16965-771	CLAMP, HOSE.....	E-18-11
HVM0-16965-771	CLAMP, HOSE.....	F-7-30-1
HVM0-46391-003	CLIP, BRAKE PIPE(A).....	F-2-24
HZ2E-87117-000	LABEL, FUSE(3A).....	FOP-8-9-36
HZB5-90626-730	CLIP(10.7MM).....	F-10-69
HZC0-63515-700	CAP, L. SIDE COVER.....	F-8-10-21
HZE2-16731-003	CLIP, TUBE.....	E-18-1-1
HZE2-90601-000	WASHER, DRAIN PLUG, 12MM.....	E-6-39
HZE2-90601-000	WASHER, DRAIN PLUG, 12MM.....	EOP-1-9
HZV0-90604-000	CLIP, TUBE(B12).....	E-18-24
HZV0-90604-000	CLIP, TUBE(B12).....	E-18-1-14
HZV0-90604-000	CLIP, TUBE(B12).....	F-9-12
HZV1-24210-010	SPRING COMP., CLICK.....	F-10-5
HZV1-87538-C23	LABEL, WARNING OPERATOR.....	F-12-11
HZV1-90127-010	BOLT, FLANGE, 8X60.....	E-15-20
HZV3-90601-030	CLAMP, TUBE(D17).....	E-15-21
HZV4-17704-010	BAND, TUBE CLIP, 12.5MM.....	F-9-16
HZV4-24221-010	SPRING, CLICK ASSIST.....	F-10-6
HZV4-36182-651	CORD COMP., EMERGENCY.....	FOP-6-15
HZV4-36182-651	CORD COMP., EMERGENCY.....	FOP-6-1-9
HZV4-36182-651	CORD COMP., EMERGENCY.....	FOP-8-6-42
HZV4-36182-651	CORD COMP., EMERGENCY.....	FOP-8-7-39
HZV4-36187-652	CLIP, EMERGENCY LOCK.....	FOP-6-16
HZV4-36187-652	CLIP, EMERGENCY LOCK.....	FOP-6-1-10
HZV4-36187-652	CLIP, EMERGENCY LOCK.....	FOP-8-6-43
HZV4-90302-000	NUT, SELF-LOCK, 5MM.....	F-3-17
HZV4-90304-000	NUT, HEX., 6MM.....	FOP-8-6-54
HZV4-90502-000	WASHER, PLAIN, 5MM.....	FOP-8-31
HZV4-90502-000	WASHER, PLAIN, 5MM.....	FOP-8-2-36
HZV4-90502-000	WASHER, PLAIN, 5MM.....	FOP-8-6-57
HZV4-90502-000	WASHER, PLAIN, 5MM.....	FOP-8-8-42
HZV4-90502-000	WASHER, PLAIN, 5MM.....	FOP-8-9-53
HZV4-90512-000	WASHER, PLAIN, 6MM.....	F-2-36
HZV4-90514-000	WASHER, 10MM.....	F-10-49
HZV5-12155-000	METAL, ANODE.....	E-4-1
HZV5-12214-000	WASHER, SEALING(22MM).....	E-3-39
HZV5-16881-000	TUBE D, FUEL.....	E-18-7
HZV5-17838-000	LINKAGE, PIVOT.....	F-2-1
HZV5-24811-010	HANDLE, REMOTE CONTROL.....	FOP-8-6-2
HZV5-24812-000	LEVER, HANDLE LOCK.....	FOP-8-6-3
HZV5-24813-000	GRIP, REMOTE CONTROL HANDLE.....	FOP-8-6-4
HZV5-24814-010	CAP, HANDLE.....	FOP-8-6-5
HZV5-24815-010	BLOCK, NEUTRAL LOCK.....	FOP-8-6-6
HZV5-24816-000	SPRING, REMOTE CONTROL HANDLE.....	FOP-8-6-7
HZV5-24817-000	PLATE, LEVER SETTING.....	FOP-8-6-8
HZV5-24818-003	CLAMP, HARNESS.....	FOP-8-6-9
HZV5-24820-010	HOUSING COMP., REMOTE CONTROL BOX(A).....	FOP-8-6-10
HZV5-24830-010	HOUSING COMP., REMOTE CONTROL BOX(B).....	FOP-8-6-11

HZV5-24836-000	HOUSING, REMOTE CONTROL BOX(C).....	FOP-8-6-12
HZV5-24841-000	WHEEL, CONTROL.....	FOP-8-6-13
HZV5-24845-000	ARM COMP., SHIFT LINK.....	FOP-8-6-14
HZV5-24850-000	PLATE COMP., SLIDING.....	FOP-8-6-15
HZV5-24854-000	COLLAR, SLIDING PLATE.....	FOP-8-6-16
HZV5-24855-000	PIVOT, SHIFT.....	FOP-8-6-17
HZV5-24860-000	ARM COMP., LINK JOINT.....	FOP-8-6-18
HZV5-24865-000	BRACKET, LINK JOINT.....	FOP-8-6-19
HZV5-24875-000	WHEEL, ACCELERATOR.....	FOP-8-6-20
HZV5-24876-000	SPRING, ACCELERATOR WHEEL.....	FOP-8-6-21
HZV5-24878-000	LEVER, IDLE.....	FOP-8-6-22
HZV5-24881-000	PLATE, SPRING SETTING.....	FOP-8-6-23
HZV5-24883-000	SPRING, SHIFT CLICK.....	FOP-8-6-24
HZV5-24884-000	SPRING, CHOKE RETURN.....	FOP-8-6-25
HZV5-24885-000	SPACER, REMOTE CONTROL BOX.....	FOP-8-6-26
HZV5-24887-000	SPACER, CLICK SPRING.....	FOP-8-6-27
HZV5-24891-000	BLOCK, THROTTLE FRICTION.....	FOP-8-6-28
HZV5-24892-000	BOLT, FRICTION.....	FOP-8-6-29
HZV5-24894-000	SPACER, NEUTRAL SWITCH.....	FOP-8-6-30
HZV5-24895-000	CLAMP, POWER TILT CORD.....	FOP-8-6-31
HZV5-24897-000	PIPE, HARNESS GUIDE.....	FOP-8-6-32
HZV5-24898-000	SPACER, CABLE CLAMP.....	FOP-8-6-33
HZV5-32823-003	PLUG, INNER CONNECTOR.....	FOP-6-10
HZV5-32823-003	PLUG, INNER CONNECTOR.....	FOP-6-1-5
HZV5-32823-003	PLUG, INNER CONNECTOR.....	FOP-6-2-5
HZV5-32823-003	PLUG, INNER CONNECTOR.....	FOP-6-3-5
HZV5-32823-003	PLUG, INNER CONNECTOR.....	FOP-6-4-5
HZV5-32823-003	PLUG, INNER CONNECTOR.....	FOP-8-6-35
HZV5-32823-003	PLUG, INNER CONNECTOR.....	FOP-8-7-31
HZV5-32823-003	PLUG, INNER CONNECTOR.....	FOP-11-3
HZV5-32824-003	PLUG, OUTER CONNECTOR.....	FOP-6-11
HZV5-32824-003	PLUG, OUTER CONNECTOR.....	FOP-6-1-6
HZV5-32824-003	PLUG, OUTER CONNECTOR.....	FOP-6-2-6
HZV5-32824-003	PLUG, OUTER CONNECTOR.....	FOP-6-3-6
HZV5-32824-003	PLUG, OUTER CONNECTOR.....	FOP-6-4-6
HZV5-32824-003	PLUG, OUTER CONNECTOR.....	FOP-8-6-36
HZV5-32824-003	PLUG, OUTER CONNECTOR.....	FOP-8-7-32
HZV5-32824-003	PLUG, OUTER CONNECTOR.....	FOP-11-4
HZV5-35370-823	SWITCH ASSY., POWER TRIM-TILT.....	FOP-8-6-39
HZV5-36104-821	TUBE, SPIRAL.....	F-10-67
HZV5-36136-821	SPRING, MOTOR.....	F-11-7
HZV5-36180-033	SWITCH ASSY., EMERGENCY STOP.....	FOP-6-14
HZV5-36180-033	SWITCH ASSY., EMERGENCY STOP.....	FOP-6-1-8
HZV5-36180-033	SWITCH ASSY., EMERGENCY STOP.....	FOP-8-6-41
HZV5-36180-033	SWITCH ASSY., EMERGENCY STOP.....	FOP-8-7-38
HZV5-38410-003	BUZZER COMP., WARNING.....	FOP-6-20
HZV5-38410-003	BUZZER COMP., WARNING.....	FOP-6-1-13
HZV5-38410-003	BUZZER COMP., WARNING.....	FOP-8-6-46
HZV5-38410-003	BUZZER COMP., WARNING.....	FOP-8-7-42
HZV5-40102-000	GROMMET, UNDER CASE.....	E-13-4
HZV5-40102-000	GROMMET, UNDER CASE.....	E-15-15
HZV5-41171-000	END, NIPPLE.....	F-3-10
HZV5-41172-000	NIPPLE, SENSOR.....	F-3-11
HZV5-50214-003	BUSH, SWIVEL CASE.....	F-11-9
HZV5-50522-000	BUSH, TILT ARM.....	F-10-23
HZV5-56117-821	RING, BACK UP.....	F-11-17
HZV5-56118-820	BUSH, MOTOR CODE.....	F-10-68
HZV5-56513-000	BUSH, LOWER CYLINDER.....	F-11-23
HZV5-90081-010	BOLT, SEALING, 22MM.....	E-5-19
HZV5-90119-000	SCREW, PAN, 6X8.....	F-3-20-13
HZV5-90119-000	SCREW, PAN, 6X8.....	F-10-37
HZV5-90119-000	SCREW, PAN, 6X8.....	F-11-31
HZV5-90125-000	SCREW, 6X95.....	FOP-8-6-52
HZV5-90127-003	SCREW, RIVET, 5X10.....	F-10-38
HZV5-90131-000	BOLT, DRAIN PLUG.....	E-6-37
HZV5-90302-003	NUT, HEX., 20MM.....	F-2-32
HZV5-90304-013	NUT, SELF-LOCK(7/8-14UNF).....	F-10-41

HZV5-90307-003	NUT, SELF-LOCK(3/8-24UNF).....	F-10-45
HZV5-90501-000	WASHER, WAVE, 40MM.....	F-10-46
HZV5-90502-000	WASHER, WAVE, 26MM.....	F-10-47
HZV5-90504-000	WASHER, THRUST, 34MM.....	F-10-48
HZV5-90552-000	WASHER, PLAIN, 12MM.....	F-10-51
HZV5-90557-000	WASHER, 28MM.....	FOP-8-6-61
HZV5-90559-000	WASHER, PLAIN, 12MM.....	E-6-38
HZV5-90559-000	WASHER, PLAIN, 12MM.....	F-10-52
HZV5-90559-000	WASHER, PLAIN, 12MM.....	F-10-53
HZV5-90563-000	WASHER, PLAIN, 10MM.....	F-5-18
HZV5-90563-000	WASHER, PLAIN, 10MM.....	F-5-1-20
HZV5-90563-000	WASHER, PLAIN, 10MM.....	F-10-54
HZV5-90651-000	CIRCLIP, EXTERNAL, 39MM.....	F-10-57
HZV5-90751-000	PIN, LOCK, 6MM.....	FOP-8-6-62
HZV5-90756-000	DOWEL PIN, 6X10.....	F-3-18
HZV5-90756-000	DOWEL PIN, 6X10.....	F-3-20-18
HZV5-90756-000	DOWEL PIN, 6X10.....	F-4-25
HZV5-90772-000	PIN, 6X6.....	FOP-8-6-63
HZV5-91151-000	ROLLER, CLICK.....	FOP-8-6-64
HZV5-91203-821	OIL SEAL.....	F-11-33
HZV5-91256-003	OIL SEAL, 39.5X52X6(ARAI).....	F-10-60
HZV5-91302-821	O-RING, 1.8X69.6.....	F-11-35
HZV5-91316-821	O-RING, 3.5X38.7.....	F-11-36
HZV5-91352-000	O-RING, 15.54X2.26.....	F-10-61
HZV5-91553-010	COLLAR, C.D.I. UNIT CASE.....	E-13-8
HZV5-91553-010	COLLAR, C.D.I. UNIT CASE.....	E-15-22
HZV5-91553-010	COLLAR, C.D.I. UNIT CASE.....	E-20-10-6
HZV5-91553-010	COLLAR, C.D.I. UNIT CASE.....	F-7-10-18
HZV5-91560-000	COLLAR, STEERING ROD.....	F-10-62
HZV5-91567-000	COLLAR, LINK JOINT.....	FOP-8-6-66
HZV5-91570-000	COLLAR, DISTANCE, 6X10X43.5.....	FOP-8-6-67
HZV7-90508-000	WASHER.....	F-2-35
HZV7-90951-010	NIPPLE, GREASE.....	F-10-59
HZVL-38216-901	COVER ASSY., FUSE(3A).....	FOP-8-9-33
HZVL-90129-000	BOLT, HEX., 12X150.....	F-10-39
HZW1-04606-000	STOPPER KIT, TILT.....	F-10-70
HZW1-04606-000	STOPPER KIT, TILT.....	F-10-70
HZW1-06411-020	METAL KIT, ANODE.....	F-10-1
HZW1-12217-010	BOLT, SEALING, 20MM.....	E-5-1
HZW1-15665-020	PIPE COMP., OIL LEVEL.....	E-6-6
HZW1-19210-B04	IMPELLER, PUMP.....	F-4-2
HZW1-19210-B04	IMPELLER, PUMP.....	FOP-10-2
HZW1-19210-B04	IMPELLER, PUMP.....	FOP-10-1-2
HZW1-19223-B00	LINER, PUMP.....	F-4-4
HZW1-19223-B00	LINER, PUMP.....	FOP-10-1-4
HZW1-19252-000	GROMMET, WATER TUBE.....	E-6-12
HZW1-19253-B01	RING, WATER TUBE SEAL.....	F-4-8
HZW1-19253-B01	RING, WATER TUBE SEAL.....	FOP-10-1-7
HZW1-19286-B00	PLATE, RUBBER SETTING.....	F-3-1
HZW1-24102-B00	PIN, SHIFTER, 8X47.....	F-5-2
HZW1-24102-B00	PIN, SHIFTER, 8X47.....	F-5-1-2
HZW1-24103-B00	RING, CROSS PIN.....	F-5-3
HZW1-24103-B00	RING, CROSS PIN.....	F-5-1-3
HZW1-24327-000	RING, STOPPER.....	F-2-11
HZW1-31229-004	STOPPER SET, SLEEVE.....	E-21-8
HZW1-31247-004	GEAR ASSY., INTERNAL.....	E-21-15
HZW1-31249-004	PACKING.....	E-21-16
HZW1-31250-004	LEVER SET.....	E-21-17
HZW1-31261-004	BOLT A, THROUGH.....	E-21-18
HZW1-38551-000	GROMMET, RELAY.....	F-7-10-8
HZW1-40107-700	GROMMET, UNDER CASE(C).....	F-8-10-3
HZW1-40204-000	GROMMET, EXTENSION CASE.....	F-4-12
HZW1-40210-710	BUSH COMP., VERTICAL SHAFT.....	F-3-20-3
HZW1-41102-B00	GROMMET, GEAR CASE.....	F-3-4
HZW1-41109-B00	METAL COMP., ANODE.....	F-3-9
HZW1-41116-B00	SLINGER, OIL.....	F-4-14
HZW1-50111-010ZC	HOUSING, LOWER MOUNTING.....	F-3-20-5

HZW1-50156-010	COLLAR, LOWER MOUNTING	F-3-20-7
HZW1-50161-020ZC	HOUSING, LOWER CENTER MOUNTING	F-3-20-8
HZW1-50201-040ZC	CASE, SWIVEL	F-10-15
HZW1-50214-000	BUSH, SWIVEL CASE	F-10-18
HZW1-50301-070ZC	BRACKET, R. STERN	F-10-19
HZW1-50311-070ZC	BRACKET, L. STERN	F-10-20
HZW1-50527-010	BRACKET, TILTING	F-10-24
HZW1-50527-010	BRACKET, TILTING	F-10-24
HZW1-50529-010	STOPPER, TILT	F-10-25
HZW1-50529-010	STOPPER, TILT	F-10-25
HZW1-53238-010	ROD, STEERING	F-10-26
HZW1-56110-701	ROD COMP., PISTON(B)	F-11-12
HZW1-56113-701	JOINT, DRIVE	F-11-13
HZW1-56116-701	FILTER B	F-11-16
HZW1-56130-702	PISTON COMP., FREE	F-11-20
HZW1-56180-701	VALVE COMP., RESERVOIR	F-11-22
HZW1-56516-000	RECEIVER, THRUST	F-10-28
HZW1-56532-000	PIN, UPPER CYLINDER	F-11-24
HZW1-56532-000	PIN, UPPER CYLINDER	F-11-24
HZW1-56539-000	COLLAR, LOWER CYLINDER	F-10-29
HZW1-56851-703	TANK, OIL	F-11-25
HZW1-56860-701	CAP COMP., OIL TANK	F-11-26
HZW1-90013-000	BOLT-WASHER, 6X25	E-13-5
HZW1-90013-000	BOLT-WASHER, 6X25	E-15-17
HZW1-90014-000	BOLT-WASHER, 8X35	E-14-23
HZW1-90014-000	BOLT-WASHER, 8X35	E-18-20
HZW1-90014-000	BOLT-WASHER, 8X35	E-18-10-46
HZW1-90102-000	BOLT, 1/4-28UNF	F-10-31
HZW1-90105-000	BOLT, 3/8-24UNF	F-10-33
HZW1-90106-004	SCREW, PAN, 6X22(SPECIAL)	E-21-19
HZW1-90107-004	SCREW, PAN, 5X8	E-21-20
HZW1-90108-000	BOLT, HEX., 10X235	F-10-35
HZW1-90113-702	BOLT, RECESSED	F-11-27
HZW1-90114-702	BOLT, SOCKET(A)	F-11-28
HZW1-90115-702	BOLT, SOCKET(B)	F-11-29
HZW1-90116-702	BOLT, HEX.	F-11-30
HZW1-90203-000	NUT-WASHER, 8MM	F-7-10-13
HZW1-90242-000	NUT, LOCK, 64MM	F-4-20
HZW1-90301-B00	NUT, CASTLE, 18MM	F-5-13
HZW1-90301-B00	NUT, CASTLE, 18MM	F-5-1-14
HZW1-90304-013	NUT, SELF-LOCK(25X2.0)	F-10-42
HZW1-90501-710	WASHER, 26MM	F-3-20-15
HZW1-90518-B00	SHIM A, GEAR(0.10)	F-4-23
HZW1-90519-B00	SHIM B, GEAR(0.15)	F-4-23
HZW1-90520-B00	SHIM C, GEAR(0.30)	F-4-23
HZW1-90521-B00	SHIM D, GEAR(0.50)	F-4-23
HZW1-90559-000	WASHER, PLAIN, 12MM	F-3-20-16
HZW1-90651-710	CIRCLIP, INTERNAL, 40	F-3-20-17
HZW1-90652-702	CIRCLIP, INTERNAL	F-11-32
HZW1-90752-B02	KEY, WOODRUFF	F-4-24
HZW1-90752-B02	KEY, WOODRUFF	FOP-10-4
HZW1-90752-B02	KEY, WOODRUFF	FOP-10-1-9
HZW1-90758-B00	PIN, SPLIT, 4.0	F-5-19
HZW1-90758-B00	PIN, SPLIT, 4.0	F-5-1-21
HZW1-91054-B31	BEARING, TAPER ROLLER, 30X62X40	F-4-27
HZW1-91101-003	ROLLER, 3X12.8	F-5-25
HZW1-91101-003	ROLLER, 3X12.8	F-5-1-27
HZW1-91207-013	O-RING, 2.0X70.5	F-11-34
HZW1-91353-703	O-RING, 1.9X11	F-11-38
HZW1-91354-701	O-RING, 3.5X35.7	F-11-39
HZW1-91355-701	O-RING, 3.5X41.7	F-11-40
HZW1-91356-B00	O-RING, WATER PUMP	F-4-32
HZW1-91356-B00	O-RING, WATER PUMP	FOP-10-5
HZW1-91356-B00	O-RING, WATER PUMP	FOP-10-1-10
HZW1-91357-701	O-RING SET, 3.5X31.7	F-11-41
HZW1-91358-701	SEAL, WATER	F-11-42
HZW1-91358-701	SEAL, WATER	F-11-42

HZW1-91361-701	PACKING	F-11-43
HZW1-91554-000	COLLAR, 8.5X14.5	E-14-39
HZW1-91554-000	COLLAR, 8.5X14.5	E-18-28
HZW1-91554-000	COLLAR, 8.5X14.5	E-18-10-53
HZW1-91557-701	COLLAR, ORIFICE	F-11-44
HZW2-90003-000	BOLT-WASHER, 6X27(CT200)	E-20-10-4
HZW2-90301-F00	NUT, FLANGE, 6MM	E-14-33
HZW4-90108-000	SCREW, FLAT, 5X12	FOP-8-6-51
HZW4-90126-000	BOLT, FLANGE, 8X45	E-14-30
HZW4-90151-000	BOLT, FLANGE, 8X25	E-14-31
HZW4-90156-000	BOLT, FLANGE, 8X50	E-3-26
HZW4-90162-000	BOLT, FLANGE, 10X70	E-3-27
HZW4-90162-000	BOLT, FLANGE, 10X70	E-9-10-21
HZW4-90163-000	BOLT, FLANGE, 10X80	E-19-28
HZW4-90164-000	BOLT, FLANGE, 10X90	E-21-21
HZW4-90170-000	BOLT, FLANGE, 10X45	E-4-11
HZW4-90306-003	NUT, FLANGE, 10MM	F-10-44
HZW4-90401-000	WASHER, PLAIN, 4MM	FOP-8-6-55
HZW4-90402-000	WASHER, PLAIN, 5MM	FOP-8-6-56
HZW4-91301-003	O-RING, 6.9X1.45	F-3-19
HZW5-06241-U00	SPACER KIT, REMOTE CONTROL BOX	FOP-8-2
HZW5-06241-U10	SPACER KIT, REMOTE CONTROL BOX	FOP-8-2-2
HZW5-06900-U00	BOLT KIT, SIDE REMOTE CONTROL	FOP-9-1
HZW5-15113-000	RUBBER, OIL PUMP	E-6-3
HZW5-15331-003	ROTOR, INNER OIL PUMP	E-5-8
HZW5-15341-003	ROTOR, OUTER OIL PUMP	E-5-9
HZW5-16081-010	SCREW-WASHER	E-18-10-20
HZW5-16086-000	COLLAR	E-18-10-23
HZW5-16087-000	WASHER, PLAIN	E-18-10-24
HZW5-16708-003	COVER, PUMP(B)	E-18-10-28
HZW5-16715-023	COVER, PUMP(A)	E-18-10-29
HZW5-16733-000	GROMMET, VAPOR SEPARATOR	E-18-10-34
HZW5-16735-003	PUMP UNIT, FUEL	E-18-10-37
HZW5-16915-000	SUSPENSION, STRAINER	E-18-9
HZW5-24810-U01	HOUSING ASSY., L. INNER	FOP-8-3
HZW5-24810-U01	HOUSING ASSY., L. INNER	FOP-8-2-3
HZW5-24810-U11	HOUSING ASSY., R. INNER	FOP-8-2-4
HZW5-24811-U01	HANDLE, REMOTE CONTROL	FOP-8-4
HZW5-24811-U01	HANDLE, REMOTE CONTROL	FOP-8-2-5
HZW5-24812-U01	COVER, L. GRIP	FOP-8-5
HZW5-24812-U01	COVER, L. GRIP	FOP-8-2-6
HZW5-24813-U01	GRIP, REMOTE CONTROL HANDLE	FOP-8-6
HZW5-24813-U01	GRIP, REMOTE CONTROL HANDLE	FOP-8-2-7
HZW5-24813-U21	COVER, DUAL GRIP	FOP-8-2-8
HZW5-24814-U01	CAP, GRIP	FOP-8-7
HZW5-24814-U01	CAP, GRIP	FOP-8-2-9
HZW5-24815-U01	CAP, SWITCH	FOP-8-8
HZW5-24816-U01	BUTTON, THROTTLE	FOP-8-9
HZW5-24816-U01	BUTTON, THROTTLE	FOP-8-2-10
HZW5-24816-U01	BUTTON, THROTTLE	FOP-8-4-8
HZW5-24817-U01	PLATE, HANDLE	FOP-8-10
HZW5-24817-U01	PLATE, HANDLE	FOP-8-2-11
HZW5-24817-U01	PLATE, HANDLE	FOP-8-8-9
HZW5-24817-U01	PLATE, HANDLE	FOP-8-9-10
HZW5-24818-U01	PLATE, CABLE CLAMP	FOP-8-11
HZW5-24818-U01	PLATE, CABLE CLAMP	FOP-8-2-12
HZW5-24818-U01	PLATE, CABLE CLAMP	FOP-8-8-10
HZW5-24818-U01	PLATE, CABLE CLAMP	FOP-8-9-11
HZW5-24819-U01	BRACKET, REMOTE CONTROL	FOP-8-12
HZW5-24819-U01	BRACKET, REMOTE CONTROL HOUSING	FOP-8-2-13
HZW5-24825-U01	HOUSING, LEAD	FOP-8-14
HZW5-24825-U01	HOUSING, LEAD	FOP-8-2-15
HZW5-24826-U01	PLATE, DWELL	FOP-8-15
HZW5-24826-U01	PLATE, DWELL	FOP-8-2-16
HZW5-24826-U01	PLATE, DWELL	FOP-8-4-10
HZW5-24826-U01	PLATE, DWELL	FOP-8-8-16
HZW5-24826-U01	PLATE, DWELL	FOP-8-9-17

HZW5-24831-U01	TERMINAL, CABLE	FOP-8-16
HZW5-24831-U01	TERMINAL, CABLE	FOP-8-2-17
HZW5-24831-U01	TERMINAL, CABLE	FOP-8-4-12
HZW5-24831-U01	TERMINAL, CABLE	FOP-8-8-20
HZW5-24831-U01	TERMINAL, CABLE	FOP-8-9-20
HZW5-24832-U01	SPACER, CABLE CLAMP	FOP-8-17
HZW5-24832-U01	SPACER, CABLE CLAMP	FOP-8-2-18
HZW5-24832-U01	SPACER, CABLE CLAMP	FOP-8-4-13
HZW5-24832-U01	SPACER, CABLE CLAMP	FOP-8-8-21
HZW5-24832-U01	SPACER, CABLE CLAMP	FOP-8-9-21
HZW5-24834-U01	PACKING, SINGLE	FOP-8-18
HZW5-24834-U01	PACKING, SINGLE	FOP-8-8-23
HZW5-24834-U21	PACKING, DUAL	FOP-8-2-19
HZW5-31217-003	ROTOR COMP.	E-21-5
HZW5-31631-003	ROTOR ASSY.	E-19-16
HZW5-31639-003	END COVER, RR.	E-19-19
HZW5-31644-003	BUSH, INSULATION	E-19-20
HZW5-31710-003	RECTIFIER ASSY.	E-19-21
HZW5-32168-003	BAND	E-18-10-44
HZW5-35370-U02	SWITCH ASSY., POWER TRIM-TILT	FOP-8-20
HZW5-35370-U02	SWITCH ASSY., POWER TRIM-TILT (A)	FOP-8-2-22
HZW5-35370-U12	SWITCH ASSY., POWER TRIM-TILT (B)	FOP-8-2-23
HZW5-35673-003	SENSOR ASSY., WATER TEMPERATURE	E-9-10-11
HZW5-50151-000	MOUNT COMP., UPPER RUBBER	F-10-12
HZW5-50155-000	RUBBER COMP., LOWER MOUNT	F-3-20-6
HZW5-50341-010	ROD, ADJUSTING	F-10-21
HZW5-90002-013	BOLT, SPECIAL, 8MM	E-5-14
HZW5-90011-010	BOLT, SPECIAL ADJUSTER	E-19-23
HZW5-90018-000	BOLT, FLANGE, 6X20	E-5-18
HZW5-90018-000	BOLT, FLANGE, 6X20	E-9-20-21
HZW5-90018-000	BOLT, FLANGE, 6X20	E-20-10-5
HZW5-90018-000	BOLT, FLANGE, 6X20	F-7-20-8
HZW5-90021-U00	BOLT, SPECIAL, 6X220	FOP-9-2
HZW5-90101-U00	SCREW, PAN, 5X16	FOP-8-22
HZW5-90101-U00	SCREW, PAN, 5X16	FOP-8-2-25
HZW5-90101-U00	SCREW, PAN, 5X16	FOP-8-4-20
HZW5-90101-U00	SCREW, PAN, 5X16	FOP-8-8-29
HZW5-90101-U00	SCREW, PAN, 5X16	FOP-8-9-38
HZW5-90102-U00	SCREW, PAN, 5X10	FOP-8-23
HZW5-90102-U00	SCREW, PAN, 5X10	FOP-8-2-26
HZW5-90103-U01	SCREW, PAN, 5X20	FOP-8-24
HZW5-90103-U01	SCREW, PAN, 5X20	FOP-8-2-27
HZW5-90104-U00	SCREW, PAN, 5X18	FOP-8-25
HZW5-90104-U00	SCREW, PAN, 5X18	FOP-8-2-28
HZW5-90104-U00	SCREW, PAN, 5X18	FOP-8-8-32
HZW5-90104-U00	SCREW, PAN, 5X18	FOP-8-9-41
HZW5-90105-U01	SCREW, PAN, 4X10	FOP-8-26
HZW5-90105-U01	SCREW, PAN, 4X10	FOP-8-2-29
HZW5-90106-U00	SCREW, PAN, 6X18	FOP-8-27
HZW5-90106-U00	SCREW, PAN, 6X18	FOP-8-2-30
HZW5-90106-U00	SCREW, PAN, 6X18	FOP-8-8-34
HZW5-90106-U00	SCREW, PAN, 6X18	FOP-8-9-43
HZW5-90107-U00	SCREW, PAN, 5X40	FOP-8-28
HZW5-90107-U00	SCREW, PAN, 5X40	FOP-8-2-31
HZW5-90107-U00	SCREW, PAN, 5X40	FOP-8-8-36
HZW5-90107-U00	SCREW, PAN, 5X40	FOP-8-9-45
HZW5-90108-U00	SCREW, PAN, 5X55	FOP-8-2-32
HZW5-90108-U00	SCREW, PAN, 5X55	FOP-8-9-46
HZW5-90109-000	SCREW, PAN, 5X40	FOP-6-22
HZW5-90109-000	SCREW, PAN, 5X40	FOP-6-1-15
HZW5-90109-000	SCREW, PAN, 5X40	FOP-6-2-14
HZW5-90109-000	SCREW, PAN, 5X40	FOP-6-3-14
HZW5-90109-000	SCREW, PAN, 5X40	FOP-6-4-14
HZW5-90203-010	NUT, FLANGE, 8MM	E-19-29
HZW5-90301-U00	NUT, HEX., 5MM	FOP-8-29
HZW5-90301-U00	NUT, HEX., 5MM	FOP-8-2-33
HZW5-90301-U00	NUT, HEX., 5MM	FOP-8-8-39

HZW5-90301-U00	NUT, HEX., 5MM	FOP-8-9-49
HZW5-90302-003	NUT, FLANGE, 12MM	F-3-20-14
HZW5-90302-003	NUT, FLANGE, 12MM	F-10-40
HZW5-90302-U21	NUT, HEX., 5MM	FOP-8-2-34
HZW5-90302-U21	NUT, HEX., 5MM	FOP-8-9-51
HZW5-90303-000	NUT, HEX., 18MM	F-4-21
HZW5-90304-000	NUT, ADJUSTER ROD	F-10-43
HZW5-90501-U00	WASHER, LOCK, 5MM	FOP-8-30
HZW5-90501-U00	WASHER, LOCK, 5MM	FOP-8-2-35
HZW5-90501-U00	WASHER, LOCK, 5MM	FOP-8-4-26
HZW5-90501-U00	WASHER, LOCK, 5MM	FOP-8-8-41
HZW5-90501-U00	WASHER, LOCK, 5MM	FOP-8-9-52
HZW5-90502-U00	WASHER, LOCK, 6MM	FOP-8-32
HZW5-90502-U00	WASHER, LOCK, 6MM	FOP-8-2-37
HZW5-90502-U00	WASHER, LOCK, 6MM	FOP-8-8-43
HZW5-90502-U00	WASHER, LOCK, 6MM	FOP-8-9-54
HZW5-90503-U00	WASHER, PLAIN, 5MM	FOP-8-33
HZW5-90503-U00	WASHER, PLAIN, 5MM	FOP-8-2-38
HZW5-90503-U00	WASHER, PLAIN, 5MM	FOP-8-8-44
HZW5-90503-U00	WASHER, PLAIN, 5MM	FOP-8-9-55
HZW5-90509-711	WASHER, THRUST BEARING	F-5-15
HZW5-90509-711	WASHER, THRUST BEARING	F-5-1-16
HZW5-90511-U00	COLLAR, DISTANCE(A)	FOP-9-3
HZW5-90512-U00	COLLAR, DISTANCE(B)	FOP-9-4
HZW5-90548-710	SHIM A, THRUST(0.10)	F-5-1-19
HZW5-90549-710	SHIM B, THRUST(0.15)	F-5-1-19
HZW5-90550-710	SHIM C, THRUST(0.30)	F-5-1-19
HZW5-90551-710	SHIM D, THRUST(0.50)	F-5-1-19
HZW5-90601-030	CLAMP, TUBE(D10.7)	E-18-22
HZW5-91201-003	OIL SEAL, 46X60X9	E-5-20
HZW5-91202-003	SEAL, WATER, 22X35X7	E-6-43
HZW5-91251-003	OIL SEAL, 14X26X6	F-2-43
HZW7-24810-U01	HOUSING ASSY., R. INNER	FOP-8-4-2
HZW7-24811-U01	HANDLE, REMOTE CONTROL	FOP-8-4-3
HZW7-24812-U01	COVER, GRIP	FOP-8-4-4
HZW7-24813-U01	ARM, NEUTRAL LOCK	FOP-8-4-5
HZW7-24814-U01	COVER, LOCK ARM	FOP-8-4-6
HZW7-24815-U01	SPRING, NEUTRAL LOCK ARM	FOP-8-4-7
HZW7-24817-U01	SHAFT, THROTTLE BUTTON	FOP-8-4-9
HZW7-24832-U01	HOLDER, NEUTRAL LOCK	FOP-8-4-14
HZW7-24833-U01	BASE	FOP-8-4-15
HZW7-32530-U00	SUB HARNESS ASSY., POWER	FOP-8-19
HZW7-32530-U00	SUB HARNESS ASSY., POWER TRIM-TILT(A)	FOP-8-2-20
HZW7-32530-U10	SUB HARNESS ASSY., POWER TRIM-TILT(B)	FOP-8-2-21
HZW7-32530-U20	SUB HARNESS ASSY., POWER TRIM-TILT(C)	FOP-8-4-16
HZW7-35370-U02	SWITCH ASSY., POWER TRIM-TILT (C)	FOP-8-4-17
HZW7-87703-U00	MARK, FLUSH MOUNT	FOP-8-4-19
HZW7-90101-U01	SCREW, TRUSS, 4X12	FOP-8-4-21
HZW7-90102-U01	SCREW, PAN, 5X30	FOP-8-4-22
HZW7-90103-U01	SCREW, PAN, 6X35	FOP-8-4-23
HZW7-90104-U01	SCREW, TAPPING, 6X30	FOP-8-4-24
HZW7-90301-U01	NUT, HEX., 6MM	FOP-8-4-25
HZW7-90502-U00	WASHER, PLAIN, 6MM	FOP-8-4-27
HZW9-19279-010	SPRING, FLUSH VALVE	E-6-16
HZW9-19291-000	VALVE, FLASH	E-6-18
HZW9-19297-000	PACKING, FLASH VALVE	E-6-20
HZW9-19303-003	RUBBER RING	E-9-10-29
HZW9-19317-000	O-RING, THERMOSTAT COVER	E-6-21
HZW9-32114-730	BRACKET, CLIP B	E-3-13
HZW9-87702-800	MARK, FAST IDLE	FOP-8-6-48
HZW9-90008-000	BOLT, FLANGE, 8X35	FOP-8-6-49
HZW9-90009-000	BOLT, FLANGE, 6X23	F-10-30
HZW9-90011-000	BOLT, FLANGE, 6X14(CT200)	E-3-21
HZW9-90011-000	BOLT, FLANGE, 6X14(CT200)	E-9-10-14
HZW9-90011-000	BOLT, FLANGE, 6X14(CT200)	F-7-10-9
HZW9-90013-000	BOLT, FLANGE, 6X12	F-7-4
HZW9-90013-000	BOLT, FLANGE, 6X12	F-7-10-10

HZW9-90013-000	BOLT, FLANGE, 6X12	F-7-20-7
HZW9-90016-000	BOLT, FLANGE, 6X25	E-3-22
HZW9-90016-000	BOLT, FLANGE, 6X25	E-5-17
HZW9-90016-000	BOLT, FLANGE, 6X25	E-6-27
HZW9-90016-000	BOLT, FLANGE, 6X25	E-18-21
HZW9-90016-000	BOLT, FLANGE, 6X25	E-18-10-47
HZW9-90101-003	BOLT, OIL CHECK	F-3-12
HZW9-90102-000	BOLT, FLANGE, 6X12	E-6-36
HZW9-90102-000	BOLT, FLANGE, 6X12	F-2-30
HZW9-90103-010	BOLT, FLANGE, 6X12	F-3-20-10
HZW9-90105-000	BOLT, FLANGE, 6X20	E-6-28
HZW9-90105-000	BOLT, FLANGE, 6X20	F-2-31
HZW9-90105-000	BOLT, FLANGE, 6X20	F-4-18
HZW9-90105-000	BOLT, FLANGE, 6X20	F-10-34
HZW9-90506-000	WASHER, WAVE, 10MM	F-8-10-27
HZX1-63100-R00ZA	COVER ASSY., ENGINE *T107* BAY BLUE	F-8-1
HZX1-63100-R00ZA	COVER ASSY., ENGINE *T107* BAY BLUE	F-8-1
HZX1-63100-R01ZA	COVER ASSY., ENGINE *T107* BAY BLUE	F-8-1
HZX1-63100-R01ZA	COVER ASSY., ENGINE *T107* BAY BLUE	F-8-1
HZX1-63100-R02ZA	COVER ASSY., ENGINE *T107* BAY BLUE	F-8-1
HZX1-63100-R02ZA	COVER ASSY., ENGINE *T107* BAY BLUE	F-8-1
HZX1-87132-R00	MARK, R. SIDE STRIPE	F-12-14
HZX1-87133-R00	MARK, L. SIDE STRIPE	F-12-15
HZX1-90101-R00	BOLT, SOCKET, 6X20	F-8-7
HZX1-90133-R00	BOLT, SOCKET, 6X16	F-8-9
HZX2-30280-003	BREAKER ASSY.	F-11-1
HZX2-30280-003	BREAKER ASSY.	F-11-1
HZX2-31106-003	BRUSH ASSY.	F-11-2
HZX2-31106-003	BRUSH ASSY.	F-11-2
HZX2-36122-003	BRACKET ASSY.	F-11-4
HZX2-36122-013	BRACKET ASSY.	F-11-4
HZX2-41102-E00ZC	COVER, GEAR CASE	F-3-5
HZX2-41107-C00ZC	TAB, TRIM	F-3-8
HZX2-90004-000	BOLT, FLANGE, 6X18	E-4-18
HZX2-90129-000	BOLT, HEX., 12X130	F-10-39
HZX2-90502-003	WASHER, WAVE, 8MM	F-8-10-30
HZX2-91352-003	O-RING, 1.68X7.25	F-11-37
HZX2-91358-003	SEAL, WATER	F-11-42
HZX2-91358-003	SEAL, WATER	F-11-42
HZY1-90205-000	NUT, SELF-LOCK, 6MM	F-3-16
HZY1-90650-003	TIE, CABLE	FOP-11-5
HZY3-13391-000	RETAINER, SPRING	E-7-18
HZY3-13391-010	RETAINER, SPRING	E-7-18
HZY3-13398-003	SPRING, SUPPORT	E-7-20
HZY3-16011-000	VALVE SET, FLOAT	E-18-10-1
HZY3-16013-000	FLOAT SET	E-18-10-2
HZY3-16024-000	SCREW SET, DRAIN	E-18-10-7
HZY3-16026-000	JOINT SET	E-18-10-8
HZY3-16041-000	PLATE	E-18-10-10
HZY3-16042-000	HOLDER	E-18-10-11
HZY3-16061-000	COVER, WATER JACKET	E-18-10-12
HZY3-16072-000	O-RING	E-18-10-13
HZY3-16073-000	O-RING	E-18-10-14
HZY3-16074-000	O-RING	E-18-10-15
HZY3-16075-000	O-RING	E-18-10-16
HZY3-16076-000	O-RING	E-18-10-17
HZY3-16077-000	O-RING	E-18-10-18
HZY3-16078-000	O-RING	E-18-10-19
HZY3-16082-000	SCREW, PAN	E-18-10-21
HZY3-16083-000	SCREW, WASHER	E-18-10-22
HZY3-16087-000	WASHER, PLAIN	E-18-10-25
HZY3-16088-000	COLLAR	E-18-10-26
HZY3-16721-000	INSULATOR	E-18-10-31
HZY3-16733-000	GROMMET, VAPOR SEPARATOR	E-18-10-35
HZY3-16752-000	JOINT, FUEL PIPE	E-14-8
HZY3-16752-000	JOINT, FUEL PIPE	E-18-10-39
HZY3-16807-003	BUFFER, PLATE	E-18-1-4

HZY3-16900-003	STRAINER COMP., FUEL	E-18-1-5
HZY3-16901-003	STRAINER, FUEL	E-18-1-6
HZY3-16904-003	SCREW, PAN, 5X12	E-18-1-7
HZY3-16911-010	SCREEN COMP., FUEL STRAINER	E-18-10-41
HZY3-16912-003	CUP, FUEL STRAINER	E-18-1-8
HZY3-16913-000	SPRING, SET	E-18-10-42
HZY3-16915-010	SUSPENSION, STRAINER	E-18-1-10
HZY3-16918-003	O-RING	E-18-1-11
HZY3-16919-003	PLATE	E-18-1-12
HZY3-17738-000	PLUG, FUEL TUBE	F-9-8
HZY3-19270-000	NUT, WATER MOUTH	F-9-9
HZY3-19271-000	JOINT, WATER HOSE	F-9-10
HZY3-19272-000	SEAT, WATER MOUTH	F-9-11
HZY3-19300-023	THERMOSTAT ASSY.	E-9-10-3
HZY3-23173-010	RUBBER, MOUNT CASE SEAL	E-6-24
HZY3-24318-000	SPRING, SHIFT ROD	F-4-10
HZY3-24618-000	PIVOT, SHIFT	F-2-15
HZY3-24619-000	PLATE, LOCK	F-2-17
HZY3-30280-003	BREAKER ASSY.	F-11-1
HZY3-30280-003	BREAKER ASSY.	F-11-1
HZY3-31106-003	BRUSH ASSY.	F-11-2
HZY3-31106-003	BRUSH ASSY.	F-11-2
HZY3-31116-000	BOSS, FLYWHEEL	E-5-13
HZY3-31207-003	CLUTCH COMP., OVERRUNNING	E-21-2
HZY3-31246-003	SHAFT ASSY., GEAR	E-21-14
HZY3-32128-000	BRACKET, SENSOR CORD	E-15-10
HZY3-32411-003	COVER, STARTER TERMINAL	F-7-10-3
HZY3-35470-023	SWITCH ASSY., NEUTRAL	F-2-22
HZY3-35645-000	STAY, POWER TILT SWITCH	F-8-20-3
HZY3-35673-003	SENSOR ASSY., WATER TEMPERATURE	E-3-15
HZY3-35673-003	SENSOR ASSY., WATER TEMPERATURE	E-4-7
HZY3-35673-003	SENSOR ASSY., WATER TEMPERATURE	E-9-10-12
HZY3-36122-013	BRACKET ASSY.	F-11-4
HZY3-36122-013	BRACKET ASSY.	F-11-4
HZY3-36122-013	BRACKET ASSY.	F-11-4
HZY3-36123-013	ARMATURE COMP.	F-11-5
HZY3-36123-013	ARMATURE COMP.	F-11-5
HZY3-36163-003	VALVE ASSY., AIR BYPASS	E-14-16
HZY3-40119-003	BAND, UNDER CASE GROMMET	F-8-10-4
HZY3-40219-023	WIRE, LEAD(1.5X116MM)	F-11-8
HZY3-50381-000	SHAFT, TILTING	F-10-22
HZY3-56170-013	VALVE COMP., MANUAL	F-11-21
HZY3-56170-023	VALVE COMP., MANUAL	F-11-21
HZY3-58130-T00	PROPELLER COMP., THREE BLADES	F-5-11
HZY3-58130-T10	PROPELLER COMP., THREE BLADES	F-5-11
HZY3-58130-T20	PROPELLER COMP., THREE BLADES	F-5-11
HZY3-58130-T30	PROPELLER COMP., THREE BLADES	F-5-11
HZY3-58130-T40	PROPELLER COMP., THREE BLADES	F-5-11
HZY3-58130-T50	PROPELLER COMP., THREE BLADES	F-5-11
HZY3-58130-V01ZA	PROPELLER COMP., THREE BLADES	F-5-11
HZY3-58130-V11ZA	PROPELLER COMP., THREE BLADES	F-5-11
HZY3-58130-V21ZA	PROPELLER COMP., THREE BLADES	F-5-11
HZY3-58130-V31ZA	PROPELLER COMP., THREE BLADES	F-5-11
HZY3-58130-V41ZA	PROPELLER COMP., THREE BLADES	F-5-11
HZY3-58130-V51ZA	PROPELLER COMP., THREE BLADES	F-5-11
HZY3-58180-T00	PROPELLER COMP., THREE BLADES	F-5-1-12
HZY3-58180-T10	PROPELLER COMP., THREE BLADES	F-5-1-12
HZY3-58180-T20	PROPELLER COMP., THREE BLADES	F-5-1-12
HZY3-58180-T30	PROPELLER COMP., THREE BLADES	F-5-1-12
HZY3-58180-T40	PROPELLER COMP., THREE BLADES	F-5-1-12
HZY3-63107-000	BRACKET, HOOK	F-8-3
HZY3-63107-000	BRACKET, HOOK	F-8-3
HZY3-63107-000	BRACKET, HOOK	F-8-3
HZY3-63107-000	BRACKET, HOOK	F-8-3
HZY3-63108-000	DAMPER, HOOK	F-8-4
HZY3-63119-000	SPRING, LOCK ADJUSTER	F-8-5
HZY3-63201-000ZC	LEVER, COVER LOCK	F-8-10-10

HZY3-63205-000	BUSH A, COVER LOCK	F-2-25
HZY3-63205-000	BUSH A, COVER LOCK	F-8-10-11
HZY3-63208-000	BUSH B, COVER LOCK	F-8-10-13
HZY3-63212-000	SPRING, COVER LOCK HOOK	F-8-10-14
HZY3-63224-000	SHAFT, COVER OPEN	F-8-10-17
HZY3-63260-000	LOCK COMP., SIDE	F-8-10-20
HZY3-90016-000	BOLT, FLANGE, 6X28	E-9-10-15
HZY3-90017-000	BOLT, FLANGE, 6X16	E-9-10-16
HZY3-90017-000	BOLT, FLANGE, 6X16	E-9-20-20
HZY3-90017-000	BOLT, FLANGE, 6X16	E-18-10-48
HZY3-90017-000	BOLT, FLANGE, 6X16	E-19-24
HZY3-90017-000	BOLT, FLANGE, 6X16	F-2-27
HZY3-90021-000	BOLT, FLANGE, 6X14	E-4-9
HZY3-90021-000	BOLT, FLANGE, 6X14	E-9-10-17
HZY3-90021-000	BOLT, FLANGE, 6X14	E-9-20-22
HZY3-90021-000	BOLT, FLANGE, 6X14	E-14-24
HZY3-90021-000	BOLT, FLANGE, 6X14	E-18-1-13
HZY3-90021-000	BOLT, FLANGE, 6X14	F-2-28
HZY3-90026-000	BOLT, FLANGE, 8X20	E-3-23
HZY3-90026-000	BOLT, FLANGE, 8X20	E-19-25
HZY3-90028-000	BOLT, FLANGE, 6X18	F-2-29
HZY3-90030-000	BOLT, FLANGE, 6X22	E-4-10
HZY3-90030-000	BOLT, FLANGE, 6X22	E-6-32
HZY3-90030-000	BOLT, FLANGE, 6X22	F-7-10-11
HZY3-90030-000	BOLT, FLANGE, 6X22	F-8-10-23
HZY3-90035-000	BOLT, FLANGE, 8X28	E-19-26
HZY3-90040-000	BOLT, FLANGE, 10X43	E-9-10-19
HZY3-90042-000	BOLT, FLANGE, 6X10	E-14-25
HZY3-90046-000	BOLT, FLANGE, 8X100	E-6-34
HZY3-90049-000	BOLT, FLANGE, 8X30	E-18-10-49
HZY3-90054-000	BOLT, FLANGE, 8X35	E-3-24
HZY3-90054-000	BOLT, FLANGE, 8X35	E-14-29
HZY3-90055-000	BOLT, TENSIONER	E-19-27
HZY3-90056-000	BOLT, FLANGE, 6X12	E-6-35
HZY3-90056-000	BOLT, FLANGE, 6X12	E-15-19
HZY3-90084-000	BOLT, SOCKET, 6X25	E-1-5
HZY3-90084-000	BOLT, SOCKET, 6X25	E-20-3
HZY3-90107-000	BOLT, FLANGE, 8X18	F-7-10-12
HZY3-90109-010	BOLT, COVER LOCK	F-8-8
HZY3-90111-000	BOLT, SPECIAL, 6X17	F-8-20-14
HZY3-90120-000	BOLT, DRAIN PLUG	F-3-14
HZY3-90136-003	SCREW, 4X16	F-11-46
HZY3-90204-000	NUT, FLANGE CAP, 10MM	E-3-28
HZY3-90205-000	NUT, FLANGE, 8MM	E-14-32
HZY3-90304-000	NUT-WASHER, 6MM	F-7-5
HZY3-90405-000	WASHER, PLAIN, 8MM	F-7-10-14
HZY3-90506-000	WASHER, PROPELLER THRUST	F-5-14
HZY3-90506-000	WASHER, PROPELLER THRUST	F-5-1-15
HZY3-90507-000	WASHER, PLAIN, 12MM	F-2-34
HZY3-90507-000	WASHER, PLAIN, 12MM	F-8-11
HZY3-90512-000	WASHER, PROPELLER	F-5-16
HZY3-90512-000	WASHER, PROPELLER	F-5-1-17
HZY3-90528-000	SHIM A, BEVEL(0.10)	F-5-17
HZY3-90528-000	SHIM A, BEVEL(0.10)	F-5-1-18
HZY3-90529-000	SHIM B, BEVEL(0.15)	F-5-17
HZY3-90529-000	SHIM B, BEVEL(0.15)	F-5-1-18
HZY3-90530-000	SHIM C, BEVEL(0.30)	F-5-17
HZY3-90530-000	SHIM C, BEVEL(0.30)	F-5-1-18
HZY3-90531-000	SHIM D, BEVEL(0.50)	F-5-17
HZY3-90531-000	SHIM D, BEVEL(0.50)	F-5-1-18
HZY3-90601-030	CLAMP, TUBE(D10.5)	E-4-10-8
HZY3-90601-030	CLAMP, TUBE(D10.5)	E-6-40
HZY3-90602-020	CLAMP, TUBE(D32.5)	E-4-10-9
HZY3-90653-003	CLIP, WIRE HARNESS	F-7-6
HZY3-90751-000	PIN, LINK	F-2-38
HZY3-91001-003	BEARING, NEEDLE, 20X28X13	E-6-42
HZY3-91152-003	RING, INNER(15X20X23)	F-2-42

HZY3-91254-003	SEAL, WATER, 12X21X6	F-4-30
HZY3-91255-003	SEAL, WATER(14X26X8)	F-2-44
HZY3-91303-000	O-RING, 59.4X3.1	E-21-22
HZY3-91303-000	O-RING, 59.4X3.1	EOP-1-12
HZY3-91351-003	O-RING, 105X3.1	F-5-27
HZY3-91351-003	O-RING, 105X3.1	F-5-1-29
HZY3-91556-000	COLLAR, DISTANCE, 6.5X9X3	F-8-12
HZY6-04104-010	CASE KIT, CHAIN	E-9-10-30
HZY6-04105-000	WASHER KIT, THRUST(150)	E-7-21
HZY6-06115-020	GASKET KIT(BF135/150)	EOP-1-1
HZY6-06122-030ZA	HEAD KIT, CYLINDER	E-9-20-1
HZY6-06192-000	PUMP KIT, IMPELLER	FOP-10-1
HZY6-06193-A01	PUMP KIT, IMPELLER	FOP-10-1-1
HZY6-06240-R10	BOX KIT, REMOTE CONTROL	FOP-8-8-1
HZY6-06240-R90		-
HZY6-06240-S10	BOX KIT, REMOTE CONTROL	FOP-8-9-1
HZY6-06240-S90		-
HZY6-06241-U10	SPACER KIT, REMOTE CONTROL BOX	FOP-8-8-2
HZY6-06241-V10	SPACER KIT, REMOTE CONTROL BOX	FOP-8-9-2
HZY6-06323-R00	PANEL KIT, SWITCH(SINGLE)	FOP-6-2-1
HZY6-06323-R10	PANEL KIT, SWITCH(TWIN)	FOP-6-3-1
HZY6-06323-R20	PANEL KIT, SWITCH(TRIPLE)	FOP-6-4-1
HZY6-06411-000	TUBE KIT, SPEED SENSOR	F-10-2
HZY6-06532-U00	ROD KIT, STEERING	F-10-3
HZY6-06631-010	HOOK KIT, COVER	F-8-15
HZY6-11100-405	CRANKCASE COMP.	E-3-1
HZY6-11321-010ZB	CASE, OIL	E-6-1
HZY6-11381-010	PACKING, OIL PAN	E-6-2
HZY6-11381-010	PACKING, OIL PAN	EOP-1-2
HZY6-11410-485ZA	CASE ASSY.,CHAIN	E-9-10-1
HZY6-11412-000	COVER, CHAIN CASE	E-9-10-2
HZY6-11412-010	COVER, CHAIN CASE	E-9-10-2
HZY6-11911-000	HANGER, ENGINE	E-3-5
HZY6-11912-000	HANGER B, ENGINE	E-19-1
HZY6-12000-415ZA	BLOCK ASSY., CYLINDER	E-3-6
HZY6-12251-003	GASKET COMP., CYLINDER HEAD	E-9-20-6
HZY6-12251-003	GASKET COMP., CYLINDER HEAD	EOP-1-3
HZY6-12310-010ZA	COVER COMP., CYLINDER HEAD	E-1-1
HZY6-12500-000	COVER COMP., PLUG HOLE COIL	E-1-4
HZY6-13010-010	RING SET, PISTON(STD.)	E-7-1
HZY6-13101-000	PISTON A	E-7-2
HZY6-13102-000	PISTON B	E-7-2
HZY6-13211-004	BEARING A, CONNECTING ROD (BLUE)	E-7-7
HZY6-13212-004	BEARING B, CONNECTING ROD (BLACK)	E-7-7
HZY6-13213-004	BEARING C, CONNECTING ROD (BROWN)	E-7-7
HZY6-13214-004	BEARING D, CONNECTING ROD (GREEN)	E-7-7
HZY6-13215-004	BEARING E, CONNECTING ROD (YELLOW)	E-7-7
HZY6-13216-004	BEARING F, CONNECTING ROD (PINK)	E-7-7
HZY6-13217-004	BEARING G, CONNECTING ROD(RED)	E-7-7
HZY6-13310-010	CRANKSHAFT COMP.	E-7-8
HZY6-13331-023	WASHER, THRUST	E-7-10
HZY6-13392-000	SEAT, SPRING(150)	E-7-19
HZY6-13400-000	CASE ASSY., BALANCER HOLDER	E-10-1
HZY6-13811-000	PULLEY, CRANKSHAFT	E-7-14
HZY6-14110-000	CAMSHAFT COMP., IN.	E-9-2
HZY6-14120-000	CAMSHAFT COMP., EX.	E-9-5
HZY6-14311-000	SPROCKET, CAM CHAIN DRIVEN IN.	E-9-7
HZY6-14510-003	TENSIONER ASSY., CAM CHAIN	E-9-9
HZY6-14751-003	SPRING, IN. VALVE(PINK)	E-9-24
HZY6-15100-020ZA	PUMP ASSY., OIL	E-5-2
HZY6-15112-000	PACKING, OIL PUMP BODY	E-5-3
HZY6-15112-000	PACKING, OIL PUMP BODY	EOP-1-5
HZY6-15121-000	COVER, OIL PUMP	E-5-4
HZY6-15152-000	ORIFICE, OIL JET	E-3-7
HZY6-15220-010	STRAINER COMP., OIL	E-6-4
HZY6-15299-000	BOLT-WASHER, 8X10	E-3-10
HZY6-15410-010ZA	FLANGE COMP., OIL FILTER	E-5-11

HZY6-15425-010	TUBE, OIL	E-4-10-1
HZY6-15655-010	GAUGE COMP., OIL LEVEL	E-6-5
HZY6-15810-013ZA	VALVE ASSY., SPOOL	E-9-20-8
HZY6-15834-000	PLUG, VTC HOLE	E-9-20-11
HZY6-15840-000ZA	STRAINER ASSY., VTC	E-9-20-12
HZY6-16014-003	STAY A, PLATE	E-18-10-3
HZY6-16016-003	SCREW SET	E-15-1
HZY6-16017-043	PUMP UNIT, FUEL	E-18-10-4
HZY6-16019-003	BODY COMP., CHAMBER	E-18-10-5
HZY6-16020-023	COVER COMP.	E-18-10-6
HZY6-16036-003	PUMP UNIT, FUEL(B)	E-18-10-9
HZY6-16089-000	BOLT, FUEL PIPE	E-14-1
HZY6-16196-000	TUBE COMP. C, AIR VENT	E-18-2
HZY6-16198-000	TUBE B, AIR VENT	E-18-3
HZY6-16199-000	TUBE COMP., AIR VENT	E-18-4
HZY6-16400-013	THROTTLE BODY ASSY.	E-15-2
HZY6-16450-003	INJECTOR ASSY., FUEL	E-14-2
HZY6-16451-000	CLIP, INJECTOR	E-14-3
HZY6-16621-000	LINE, FUEL	E-14-4
HZY6-16700-013	PUMP ASSY., FUEL	E-18-5
HZY6-16701-003	CASE COMP., PUMP	E-18-10-27
HZY6-16718-013	INSULATOR COMP.	E-18-10-30
HZY6-16723-003	RING	E-18-10-32
HZY6-16730-103	SEPARATOR ASSY., VAPOR	E-18-10-33
HZY6-16734-003	STAY, PLATE	E-18-10-36
HZY6-16736-003	STAY, VAPOR SEPARATOR	E-18-10-38
HZY6-16740-003	REGULATOR ASSY., PRESSURE	E-14-5
HZY6-16744-010	CAP, REGULATOR	E-14-6
HZY6-16748-000	TUBE, PRESSURE REGULATOR CONTROL	E-14-7
HZY6-16752-000	JOINT, FUEL PIPE	E-14-9
HZY6-16755-003	HOSE COMP., FUEL	E-18-6
HZY6-16800-003	SEPARATOR ASSY., WATER	E-18-1-2
HZY6-16805-003	CUP SET, WATER SEPARATOR	E-18-1-3
HZY6-16840-A00	TUBE F, FUEL	E-18-10-40
HZY6-16850-A01	TUBE COMP. A, FUEL(FKM)	F-9-1
HZY6-16860-A00	TUBE COMP. B, FUEL	F-9-2
HZY6-16871-A00	TUBE COMP. C, FUEL	F-9-3
HZY6-16881-A00	TUBE D, FUEL	F-9-4
HZY6-16890-A00	TUBE COMP. E, FUEL	F-9-5
HZY6-16914-010	STAY, FUEL STRAINER	E-18-1-9
HZY6-17051-000ZA	BASE, INJECTOR	E-14-10
HZY6-17105-000	PACKING, INTAKE MANIFOLD	E-14-12
HZY6-17109-000	PACKING, THROTTLE BODY	E-14-13
HZY6-17110-003	MANIFOLD COMP., INTAKE	E-14-14
HZY6-17371-020	CASE COMP., SILENCER	E-15-5
HZY6-17374-000	GROMMET, SILENCER	E-15-6
HZY6-17397-013	GROMMET, SILENCER DUCT	E-15-7
HZY6-17398-000	SPRING, SILENCER DUCT GROMMET	E-15-8
HZY6-17431-000	DUCT A, SILENCER	E-13-1
HZY6-17432-000	DUCT B, SILENCER	E-13-2
HZY6-17723-020	HOSE, PRESSURE REGULATOR RETURN	E-18-13
HZY6-17840-000	ROD COMP., THROTTLE	F-2-2
HZY6-17845-000	LINK, THROTTLE	F-2-3
HZY6-17860-000	PLATE COMP., THROTTLE	F-2-4
HZY6-17877-010	PLATE, REMOTE CONTROL CABLE	F-2-5
HZY6-17931-000	ARM, THROTTLE	F-2-6
HZY6-18110-415ZA	MANIFOLD COMP., EX.	E-4-2
HZY6-18112-030ZA	COVER, EX. MANIFOLD	E-4-3
HZY6-18115-003	GASKET COMP., EX. MANIFOLD	E-4-4
HZY6-18115-003	GASKET COMP., EX. MANIFOLD	EOP-1-7
HZY6-18130-000ZA	GUIDE COMP., EX.	E-6-8
HZY6-18135-003	GASKET, EX. GUIDE	E-6-9
HZY6-18211-000	PORT, IDLE EXHAUST	E-6-10
HZY6-18212-000	GASKET, IDLE EX. PORT	E-6-11
HZY6-19221-A00	HOUSING, IMPELLER	F-4-3
HZY6-19221-A00	HOUSING, IMPELLER	FOP-10-1-3
HZY6-19231-000	COVER, IMPELLER	F-4-5

HZY6-19231-000	COVER, IMPELLER	FOP-10-1-5
HZY6-19234-000	GASKET B, IMPELLER	F-4-6
HZY6-19234-000	GASKET B, IMPELLER	FOP-10-3
HZY6-19234-000	GASKET B, IMPELLER	FOP-10-1-6
HZY6-19251-000	TUBE, WATER(L)	F-4-7
HZY6-19251-611	TUBE, WATER(XL)	F-4-7
HZY6-19254-000	PLATE, WATER TUBE	E-6-13
HZY6-19256-000	TUBE, WATER RELIEF	E-6-14
HZY6-19260-020	TUBE COMP., WATER RELIEF	E-4-10-3
HZY6-19261-010	TUBE A, WATER RELIEF	E-4-10-4
HZY6-19262-010	TUBE B, WATER RELIEF	E-4-10-5
HZY6-19263-000	JOINT, FOUR-WAY	E-4-10-6
HZY6-19266-000	TUBE COMP. E, WATER	E-4-10-7
HZY6-19267-010	TUBE F, WATER	E-18-14
HZY6-19268-000	BRACKET, WATER TUBE CLAMP	E-4-5
HZY6-19269-000	T-JOINT	E-18-15
HZY6-19273-000	TUBE G, WATER	E-18-16
HZY6-19289-000	CAP, WATER JOINT	F-8-20-1
HZY6-19290-003	VALVE ASSY., RELIEF	E-6-17
HZY6-19295-000	COVER, RELIEF VALVE	E-6-19
HZY6-19300-003	THERMOSTAT ASSY.	E-9-10-4
HZY6-19313-020	SPACER KIT, THERMOSTAT COVER	E-9-10-5
HZY6-19315-010	COVER, THERMOSTAT	E-9-10-6
HZY6-19318-003	PACKING, THERMOSTAT COVER	E-9-10-7
HZY6-19319-010	PACKING, THERMOSTAT SPACER	E-9-10-8
HZY6-23170-000ZA	CASE COMP., MOUNT	E-6-22
HZY6-23172-000	GASKET, MOUNT CASE	E-6-23
HZY6-23172-000	GASKET, MOUNT CASE	EOP-1-8
HZY6-24101-000	SHIFTER, CLUTCH	F-5-1
HZY6-24101-000	SHIFTER, CLUTCH	F-5-1-1
HZY6-24122-000	SLIDER, SHIFT	F-5-4
HZY6-24122-000	SLIDER, SHIFT	F-5-1-4
HZY6-24123-000	SPRING, SHIFT	F-5-5
HZY6-24123-000	SPRING, SHIFT	F-5-1-5
HZY6-24124-000	PLATE, SHIFT	F-5-6
HZY6-24124-000	PLATE, SHIFT	F-5-1-6
HZY6-24166-000	ARM COMP., CLICK	F-2-8
HZY6-24218-000	SPRING, CLICK	F-2-9
HZY6-24310-000	ROD COMP., SHIFT	F-4-9
HZY6-24310-710	ROD COMP., SHIFT	F-4-9
HZY6-24320-000	ROD COMP. A, SHIFT(L)	F-2-10
HZY6-24320-610	ROD COMP. A, SHIFT(XL)	F-2-10
HZY6-24343-000	HOLDER, SHIFT ROD	F-4-11
HZY6-24343-000	HOLDER, SHIFT ROD	F-4-11
HZY6-24343-000	HOLDER, SHIFT ROD	F-4-11
HZY6-24343-010	HOLDER, SHIFT ROD	F-4-11
HZY6-24343-010	HOLDER, SHIFT ROD	F-4-11
HZY6-24343-010	HOLDER, SHIFT ROD	F-4-11
HZY6-24610-000	SHAFT COMP. A, SHIFT	F-2-12
HZY6-24612-020	ARM, SHIFT	F-2-13
HZY6-24614-000	PLATE, SHIFT PIVOT	F-2-14
HZY6-24618-000	PIVOT, SHIFT SLIDE	F-2-16
HZY6-24620-000	SHAFT COMP. B, SHIFT	F-2-18
HZY6-24628-000	BRACKET, SHIFT LINK	F-2-19
HZY6-24629-000ZA	HOLDER, SEAL	F-2-20
HZY6-24810-U11	HOUSING ASSY., L. INNER	FOP-8-8-3
HZY6-24810-U11	HOUSING ASSY., L. INNER	FOP-8-9-3
HZY6-24810-V11	HOUSING ASSY., R. INNER	FOP-8-9-4
HZY6-24811-U11	HANDLE, REMOTE CONTROL	FOP-8-8-4
HZY6-24811-U11	HANDLE, REMOTE CONTROL	FOP-8-9-5
HZY6-24812-U11	COVER, GRIP	FOP-8-8-5
HZY6-24812-U11	COVER, GRIP	FOP-8-9-6
HZY6-24813-U11	GRIP, REMOTE CONTROL HANDLE	FOP-8-8-6
HZY6-24813-U11	GRIP, REMOTE CONTROL HANDLE	FOP-8-9-7
HZY6-24814-U11	COVER, LEVER	FOP-8-8-7
HZY6-24814-U11	COVER, LEVER	FOP-8-9-8
HZY6-24816-U11	BUTTON, THROTTLE	FOP-8-8-8

HZY6-24816-U11	BUTTON, THROTTLE	FOP-8-9-9
HZY6-24819-U11	BRACKET, REMOTE CONTROL	FOP-8-8-11
HZY6-24819-V11	BRACKET, REMOTE CONTROL	FOP-8-9-12
HZY6-24820-U11	HOUSING, SINGLE REMOTE CONTROL	FOP-8-8-12
HZY6-24820-V11	HOUSING, DUAL REMOTE CONTROL	FOP-8-9-13
HZY6-24821-U11	PLUG, SINGLE HOUSING	FOP-8-8-13
HZY6-24821-V11	PLUG, DUAL HOUSING	FOP-8-9-14
HZY6-24824-U11	GUIDE, SINGLE WATER	FOP-8-8-14
HZY6-24824-V11	GUIDE, DUAL WATER	FOP-8-9-15
HZY6-24825-U11	HOUSING, LEAD	FOP-8-8-15
HZY6-24825-U11	HOUSING, LEAD	FOP-8-9-16
HZY6-24826-R11	COVER, HOUSING SIDE	FOP-8-8-17
HZY6-24827-U11	RING, SNAP	FOP-8-8-18
HZY6-24827-U11	RING, SNAP	FOP-8-9-18
HZY6-24828-U11	GROMMET	FOP-8-8-19
HZY6-24828-U11	GROMMET	FOP-8-9-19
HZY6-24832-U91	CAP, BLANK	FOP-8-8-22
HZY6-24832-U91	CAP, BLANK	FOP-8-9-22
HZY6-24832-V11	CAP, POWER TRIM-TILT BLANK	FOP-8-9-23
HZY6-24834-V11	PACKING, DUAL	FOP-8-9-24
HZY6-24835-U11	BAND, TY-RAP	FOP-8-8-24
HZY6-24835-U11	BAND, TY-RAP	FOP-8-9-25
HZY6-30410-000	CASE ASSY., ELECTRONIC PARTS	E-20-10-1
HZY6-30530-003	SENSOR ASSY., KNOCK	E-3-12
HZY6-31110-000ZA	FLYWHEEL COMP.	E-5-12
HZY6-31200-003	MOTOR ASSY., STARTER	E-21-1
HZY6-31216-003	YOKE COMP.	E-21-4
HZY6-31226-003	BRUSH SET	E-21-7
HZY6-31227-003	BRUSH SET	E-21-7
HZY6-31231-003	HOLDER COMP., BRUSH	E-21-9
HZY6-31232-003	HOLDER COMP., BRUSH	E-21-9
HZY6-31235-003	BRACKET, FR.	E-21-10
HZY6-31236-003	BRACKET, RR.	E-21-11
HZY6-31240-003	SWITCH ASSY., MAGNET	E-21-12
HZY6-31242-003	SHAFT ASSY., CLUTCH	E-21-13
HZY6-31630-003	GENERATOR ASSY., A.C.	E-19-15
HZY6-31630-013	GENERATOR ASSY., A.C.	E-19-15
HZY6-31636-010	BRACKET COMP., A.C. GENERATOR	E-19-17
HZY6-31637-000	STAY, A.C. GENERATOR	E-19-18
HZY6-31638-003	BELT, A.C. GENERATOR(4PK810)	E-13-3
HZY6-31750-003	REGULATOR ASSY.	E-19-22
HZY6-32100-070	HARNESS ASSY., MAIN WIRE	F-7-1
HZY6-32101-000	BRACKET A, COUPLER	F-7-10-1
HZY6-32105-305	HARNESS ASSY., SUB WIRE(A)	E-9-10-31
HZY6-32106-305	HARNESS ASSY., SUB WIRE(B)	E-9-10-32
HZY6-32107-305	BRACKET, SUB HARNESS CLIP	E-9-10-33
HZY6-32111-000	BRACKET A, HARNESS CLIP	E-14-15
HZY6-32112-000	BRACKET B, HARNESS CLIP	E-9-10-9
HZY6-32113-000	BRACKET C, HARNESS CLIP	E-9-10-10
HZY6-32114-010	BRACKET D, HARNESS CLIP	E-3-14
HZY6-32115-000	BRACKET E, HARNESS CLIP	E-15-9
HZY6-32116-000	BRACKET F, CLIP	E-9-20-14
HZY6-32166-003	HARNESS COMP.	E-18-10-43
HZY6-32186-U10	HARNESS SUB ASSY., REMOTE	FOP-8-8-25
HZY6-32340-R01	PANEL ASSY., CONTROL(SINGLE)	FOP-6-2-19
HZY6-32340-R11	PANEL ASSY., CONTROL(TWIN)	FOP-6-3-19
HZY6-32340-R21	PANEL ASSY., CONTROL(TRIPLE)	FOP-6-4-19
HZY6-32346-R01	PANEL, CONTROL(SINGLE)	FOP-6-2-2
HZY6-32346-R11	PANEL, CONTROL(TWIN)	FOP-6-3-2
HZY6-32346-R21	PANEL, CONTROL(TRIPLE)	FOP-6-4-2
HZY6-32370-004	BOX ASSY., JUNCTION	F-7-20-1
HZY6-32371-004	COVER COMP., FUSE	F-7-20-2
HZY6-32410-020	CABLE ASSY., STARTER	F-7-10-2
HZY6-32414-300	COVER B, TERMINAL(L)	F-7-3
HZY6-32414-300	COVER B, TERMINAL(L)	F-7-10-4
HZY6-32414-640	COVER B, TERMINAL	F-7-10-5
HZY6-32418-000	BRACKET A, CABLE	F-2-21

HZY6-32419-000	BRACKET B, CABLE	F-7-10-6
HZY6-32545-003	HARNES ASSY., SWITCH PANEL	FOP-6-2-3
HZY6-32545-003	HARNES ASSY., SWITCH PANEL	FOP-6-3-3
HZY6-32545-003	HARNES ASSY., SWITCH PANEL	FOP-6-4-3
HZY6-32606-000	DUMMY, WATER PROOF (GREEN)	FOP-6-2-4
HZY6-32606-000	DUMMY, WATER PROOF (GREEN)	FOP-6-3-4
HZY6-32606-000	DUMMY, WATER PROOF (GREEN)	FOP-6-4-4
HZY6-34750-063	CONTROL UNIT, ELECTRONIC	E-20-10-3
HZY6-34750-A03	CONTROL UNIT, ELECTRONIC (FRAME NO.)	E-20-10-3
HZY6-35100-R01	SWITCH ASSY., COMBINATION	FOP-6-2-7
HZY6-35100-R01	SWITCH ASSY., COMBINATION	FOP-6-3-7
HZY6-35100-R01	SWITCH ASSY., COMBINATION	FOP-6-4-7
HZY6-35340-U11	SWITCH ASSY., TROLLING CONTROL	FOP-8-8-26
HZY6-35340-V11	SWITCH ASSY., TROLLING CONTROL	FOP-8-9-26
HZY6-35340-V21	SWITCH ASSY., TROLLING CONTROL	FOP-8-9-27
HZY6-35370-U11	SWITCH ASSY., POWER TRIM-TILT	FOP-8-8-27
HZY6-35370-U11	SWITCH ASSY., POWER TRIM-TILT	FOP-8-9-28
HZY6-35370-V11	SWITCH ASSY., POWER TRIM-TILT	FOP-8-9-29
HZY6-35370-V21	SWITCH ASSY., POWER TRIM-TILT	FOP-8-9-30
HZY6-35375-V10	CABLE ASSY., POWER TRIM-TILT	FOP-8-9-31
HZY6-35375-V90		-
HZY6-35475-000	BRACKET, NEUTRAL SWITCH	F-2-23
HZY6-35640-003	SWITCH ASSY., POWER TILT	F-8-20-2
HZY6-35660-013	SENSOR ASSY., TRIM ANGLE	F-10-8
HZY6-35668-003	SENSOR, LAF	E-4-6
HZY6-36104-003	TUBE, SPIRAL	F-10-9
HZY6-36120-013	MOTOR ASSY., POWER TILT	F-11-3
HZY6-36120-013	MOTOR ASSY., POWER TILT	F-11-3
HZY6-36120-023	MOTOR ASSY., POWER TILT	F-11-3
HZY6-36120-023	MOTOR ASSY., POWER TILT	F-11-3
HZY6-36129-013	YOKE ASSY.	F-11-6
HZY6-36129-013	YOKE ASSY.	F-11-6
HZY6-36135-003	VALVE, CHECK	E-18-17
HZY6-36180-003	SWITCH ASSY., EMERGENCY STOP (SINGLE)	FOP-6-2-8
HZY6-36180-612	SWITCH ASSY., EMERGENCY STOP (TRIPLE)	FOP-6-4-8
HZY6-36180-712	SWITCH ASSY., EMERGENCY STOP (TWIN)	FOP-6-3-8
HZY6-36182-003	CORD COMP., EMERGENCY	FOP-6-2-9
HZY6-36182-003	CORD COMP., EMERGENCY	FOP-6-3-9
HZY6-36182-003	CORD COMP., EMERGENCY	FOP-6-4-9
HZY6-36187-003	CLIP, EMERGENCY LOCK	FOP-6-2-10
HZY6-36187-003	CLIP, EMERGENCY LOCK	FOP-6-3-10
HZY6-36187-003	CLIP, EMERGENCY LOCK	FOP-6-4-10
HZY6-36364-000	TUBE, DIAPHRAGM	E-14-17
HZY6-36366-000	TUBE, BYPASS SOLENOID	E-14-18
HZY6-36550-003	VALVE ASSY., ELECTRONIC AIR CONTROL	E-14-20
HZY6-36551-003	PACKING, ELECTRONIC AIR CONTROL VALVE	E-14-21
HZY6-37521-000	PLUG, TDC HOLE	E-9-20-16
HZY6-38228-003	FUSE, BLOCK 100A(L TYPE)	F-7-20-3
HZY6-38235-004	PULLER, MINI FUSE	F-7-20-4
HZY6-38414-003	BRACKET	FOP-6-2-13
HZY6-38414-003	BRACKET	FOP-6-3-13
HZY6-38414-003	BRACKET	FOP-6-4-13
HZY6-38550-003	RELAY ASSY., POWER TILT	F-7-10-7
HZY6-38552-000	BRACKET, RELAY	E-3-17
HZY6-38580-V11	RELAY ASSY., CONTROL	FOP-8-9-34
HZY6-38581-V11	HOLDER, RELAY	FOP-8-9-35
HZY6-39794-003	RELAY ASSY., POWER(12V-20A)	F-7-20-6
HZY6-40105-020	GROMMET, REMOTE CONTROL CABLE	F-8-10-2
HZY6-40114-010	GROMMET, POWER TILT SWITCH	F-8-20-4
HZY6-40116-000	GROMMET, UNDER COVER	F-8-20-5
HZY6-40151-010ZD	COVER, FR. SEPARATE	F-8-20-6
HZY6-40152-300	SEAL, FR. SEPARATE COVER	F-8-20-7
HZY6-40154-000ZC	BRACKET, FR. UNDER COVER	F-8-10-5
HZY6-40155-000	BRACKET, R. SIDE COVER	F-8-10-6
HZY6-40157-000	BRACKET, L. SIDE COVER	F-8-10-7
HZY6-40201-000ZC	CASE, EXTENSION(L)	F-3-20-2
HZY6-40201-611ZC	CASE, EXTENSION	F-3-20-2

HZY6-40212-020ZC	COVER, DRAIN PLUG	F-8-20-8
HZY6-40219-033	WIRE, LEAD(1.5X137MM)	F-3-20-4
HZY6-41100-040ZC	CASE ASSY., GEAR(L)	F-3-10-1
HZY6-41100-050ZC	CASE ASSY., GEAR(L)	F-3-10-1
HZY6-41100-614ZC	CASE ASSY., GEAR(XL)	F-3-10-1
HZY6-41100-615ZC	CASE ASSY., GEAR(XL)	F-3-10-1
HZY6-41100-714ZC	CASE ASSY., GEAR(XL)(C/R)	F-3-10-1
HZY6-41100-715ZC	CASE ASSY., GEAR(XL)(C/R)	F-3-10-1
HZY6-41101-020ZC	CASE, GEAR	F-3-3
HZY6-41104-010	SCREEN, R. WATER	F-3-6
HZY6-41105-010	SCREEN, L. WATER	F-3-7
HZY6-41112-010	SHAFT, VERTICAL(L)	F-4-13
HZY6-41112-611	SHAFT, VERTICAL(XL)	F-4-13
HZY6-41131-000	GEAR, PINION	F-4-16
HZY6-41140-000	GEAR COMP., BEVEL(FORWARD 30T)	F-5-7
HZY6-41141-710	GEAR, BEVEL(FORWARD 30T)	F-5-1-7
HZY6-41150-710	GEAR COMP., BEVEL(RVS. 30T)	F-5-1-8
HZY6-41151-000	GEAR, BEVEL(RVS. 30T)	F-5-8
HZY6-41161-000	SHAFT, PROPELLER	F-5-9
HZY6-41161-710	SHAFT, PROPELLER	F-5-1-9
HZY6-41173-000	TUBE, SPEED SENSOR	F-10-10
HZY6-41201-000ZC	HOLDER, PROPELLER SHAFT	F-5-10
HZY6-41201-710ZC	HOLDER, PROPELLER SHAFT	F-5-1-10
HZY6-41202-710	HOLDER, BEARING	F-5-1-11
HZY6-50100-000	FRAME COMP., MOUNTING	F-10-11
HZY6-50167-000	HOLDER, UPPER MOUNTING	F-10-13
HZY6-50168-003	GASKET, UPPER MOUNTING HOLDER	F-10-14
HZY6-50209-000	PLATE, SPEED SENSOR TUBE	F-10-16
HZY6-56000-043	TRIM-TILT ASSY., POWER	F-11-10
HZY6-56000-043	TRIM-TILT ASSY., POWER	F-11-10
HZY6-56000-053	TRIM-TILT ASSY., POWER	F-11-10
HZY6-56000-053	TRIM-TILT ASSY., POWER	F-11-10
HZY6-56000-063	TRIM-TILT ASSY., POWER	F-11-10
HZY6-56000-073	TRIM-TILT ASSY., POWER	F-11-10
HZY6-56100-013	PUMP ASSY.	F-11-11
HZY6-56100-023	PUMP ASSY.	F-11-11
HZY6-56118-000	BUSH, MOTOR CODE	F-10-27
HZY6-60180-003	CABLE COMP. A, COVER LOCK	F-8-10-8
HZY6-60185-003	CABLE COMP. B, COVER LOCK	F-8-10-9
HZY6-63102-010	SEAL, ENGINE COVER	F-8-2
HZY6-63144-000	GUIDE, ENGINE COVER AIR	F-8-6
HZY6-63205-000	BUSH A, COVER LOCK	F-8-10-12
HZY6-63212-000	SPRING, COVER LOCK HOOK	F-8-10-15
HZY6-63223-000	SPRING, LOCK LEVER RETURN	F-8-10-16
HZY6-63225-000	SHAFT, FR. LOCK	F-8-10-18
HZY6-63240-000	LOCK COMP., FR.	F-8-10-19
HZY6-63240-000	LOCK COMP., FR.	F-8-10-19
HZY6-63240-010	LOCK COMP., FR.	F-8-10-19
HZY6-63240-010	LOCK COMP., FR.	F-8-10-19
HZY6-63711-010ZC	COVER, R. ENGINE UNDER	F-8-20-9
HZY6-63716-010ZC	COVER, L. ENGINE UNDER	F-8-20-10
HZY6-63718-000	SEAL A, COVER UNDER	F-8-20-11
HZY6-63719-000	SEAL B, COVER UNDER	F-8-20-12
HZY6-82873-010	GROMMET, WATER CHECK	F-8-20-13
HZY6-87117-640	LABEL, FUSE	F-12-1
HZY6-87121-R00	MARK, RR.(BFT150)	F-12-13
HZY6-87121-R01	MARK, RR.(BFT150)	F-12-13
HZY6-87132-R00	MARK, SIDE STRIPE	F-12-14
HZY6-87132-R00	MARK, SIDE STRIPE	F-12-15
HZY6-87301-R00	MARK, FR.(BFT150)	F-12-16
HZY6-87531-000	LABEL, OIL CAUTION(E)	F-12-10
HZY6-87703-R11	MARK, REMOTE CONTROL(SINGLE)	FOP-8-8-28
HZY6-87703-S11	MARK, REMOTE CONTROL(DUAL)	FOP-8-9-37
HZY6-89216-000	WRENCH, PLUG	F-13-5
HZY6-90001-000	BOLT, FLANGE, 8X55	E-3-18
HZY6-90001-000	BOLT, FLANGE, 8X55	F-8-10-22
HZY6-90002-000	BOLT, FLANGE, 10X40	E-6-25

HZY6-90002-000	BOLT, FLANGE, 10X40	F-3-20-9
HZY6-90005-000	BOLT, FLANGE, 12X83	E-3-19
HZY6-90006-000	SCREW, PAN, 5X18	E-15-16
HZY6-90010-020	BOLT, FLANGE, 6X27	E-18-19
HZY6-90011-000	BOLT, FLANGE, 6X52	E-9-20-19
HZY6-90013-000	BOLT, FLANGE, 10X75	E-4-8
HZY6-90014-000	BOLT, FLANGE, 8X30	E-6-26
HZY6-90017-000	BOLT, FLANGE, 10X80	E-6-29
HZY6-90018-000	BOLT, HEX., 12X70	E-6-30
HZY6-90019-000	BOLT, HEX., 12X130	E-6-31
HZY6-90020-000	BOLT, FLANGE, 8X55	E-10-10
HZY6-90023-000	BOLT, SPECIAL, 6X31	E-9-10-18
HZY6-90043-000	BOLT, STUD 2, 8X25	E-14-26
HZY6-90045-000	BOLT, STUD, 10X55	E-6-33
HZY6-90047-000	BOLT, STUD, 8X32	E-14-27
HZY6-90048-030	BOLT, SEALING, 20MM	E-9-20-23
HZY6-90049-020	BOLT, FLANGE, 5X12	E-14-28
HZY6-90059-000	BOLT, FLANGE, 6X38	E-9-10-20
HZY6-90081-000	BOLT, SEALING, 22MM	E-3-40
HZY6-90082-003	CAP, BOLT, 8MM	E-3-25
HZY6-90102-000	BOLT, STUD, 12X145	F-10-32
HZY6-90102-U11	SCREW, TRUSS, 5X10	FOP-8-8-30
HZY6-90102-U11	SCREW, TRUSS, 5X10	FOP-8-9-39
HZY6-90103-000	BOLT-WASHER, 10X32	F-3-13
HZY6-90103-U11	SCREW, TRUSS, 5X16(TAPPING)	FOP-8-8-31
HZY6-90103-U11	SCREW, TRUSS, 5X16(TAPPING)	FOP-8-9-40
HZY6-90104-000	BOLT, FLANGE, 10X40	F-5-12
HZY6-90104-000	BOLT, FLANGE, 10X40	F-5-1-13
HZY6-90104-U11	SCREW, PAN, 5X14(TAPPING)	FOP-8-8-33
HZY6-90104-U11	SCREW, PAN, 5X14(TAPPING)	FOP-8-9-42
HZY6-90105-000	BOLT-WASHER, 8X30	F-3-20-11
HZY6-90105-000	BOLT-WASHER, 8X30	F-8-10-24
HZY6-90106-U11	SCREW, PAN, 5X14(TAPPING)	FOP-8-8-35
HZY6-90106-U11	SCREW, PAN, 5X14(TAPPING)	FOP-8-9-44
HZY6-90111-U11	BOLT, STOPPER(F)	FOP-8-8-37
HZY6-90111-U11	BOLT, STOPPER(F)	FOP-8-9-47
HZY6-90112-U11	BOLT, STOPPER(R)	FOP-8-8-38
HZY6-90112-U11	BOLT, STOPPER(R)	FOP-8-9-48
HZY6-90116-000	BOLT-WASHER, 8X40	F-4-19
HZY6-90116-000	BOLT-WASHER, 8X40	FOP-10-1-8
HZY6-90118-000	BOLT, HEX., 12X225	F-3-20-12
HZY6-90123-000	BOLT-WASHER, 10X40	F-3-15
HZY6-90135-004	SCREW-WASHER, 5X15	F-7-20-9
HZY6-90201-000	NUT, FLANGE CAP, 6MM	E-1-6
HZY6-90301-000	NUT, CLIP	F-8-20-15
HZY6-90302-003	NUT	FOP-6-2-16
HZY6-90302-003	NUT	FOP-6-3-16
HZY6-90302-003	NUT	FOP-6-4-16
HZY6-90401-000	WASHER, HEAD COVER	E-1-7
HZY6-90601-000	CLIP, TUBE(B1 14.5)	E-18-23
HZY6-90602-020	CLAMP, TUBE(D25.0)	E-4-10-10
HZY6-90603-003	CLAMP, WATER TUBE	E-4-10-11
HZY6-90604-003	CLAMP B, WATER TUBE	E-4-12
HZY6-90605-003	CLIP, FUEL HOSE	E-18-25
HZY6-90606-003	CLAMP, TUBE(D10.5)	E-6-41
HZY6-90607-000	CLAMP, TUBE(8.0)	E-18-10-51
HZY6-90651-000	CLIP B1, TUBE	F-9-13
HZY6-90701-000	DOWEL PIN, 18X13	E-10-12
HZY6-90752-000	PIN, SHIFT LINK	F-2-39
HZY6-90753-000	PIN, LINK	F-2-40
HZY6-90755-003	PIN, SNAP, 12MM	F-2-41
HZY6-91051-003	BEARING, TAPER, 50X90X28	F-5-22
HZY6-91051-003	BEARING, TAPER, 50X90X28	F-5-1-24
HZY6-91052-003	BEARING, NEEDLE, 28.575X44.45X31.75	F-4-26
HZY6-91055-004	BEARING, RADIAL BALL, 50X90X20	F-5-23
HZY6-91055-004	BEARING, RADIAL BALL, 50X90X20	F-5-1-25
HZY6-91251-003	SEAL, WATER, 23X36X8	F-4-28

HZY6-91301-003	O-RING, 76.4X3.1	E-4-13
HZY6-91301-003	O-RING, 76.4X3.1	EOP-1-10
HZY6-91302-003	O-RING, 79.8X3.1	E-4-14
HZY6-91302-003	O-RING, 79.8X3.1	EOP-1-11
HZY6-91303-003	O-RING, 15X1.9	E-9-20-24
HZY6-91304-010	PACKING, CHAIN CASE	E-9-10-24
HZY6-91305-003	O-RING, 6.5X1.5	E-3-35
HZY6-91351-003	O-RING, 55.6X3.5	F-4-31
HZY6-91502-003	COLLAR, CAMSHAFT	E-9-35
HZY6-91541-V11	CLIP, HARNESS BAND	FOP-8-9-59
HZY6-91552-000	COLLAR, DISTANCE	F-4-34
HZY6-91552-000	COLLAR, DISTANCE	FOP-10-1-11
HZY6-91553-000	COLLAR, DISTANCE, 6.5X9X5	F-8-20-19
HZY9-17315-000	BAND, AIR FLOW	E-15-4
HZY9-30419-003	GROMMET, ELECTRONIC PARTS CASE	E-20-10-2
HZY9-31207-H01	CLUTCH COMP., OVERRUNNING	E-21-2
HZY9-31226-H01	SCREW, PAN, 6X22	E-21-19
HZY9-31229-H01	STOPPER SET, SLEEVE	E-21-8
HZY9-31240-003	SWITCH ASSY., MAGNET	E-21-12
HZY9-31242-H01	SHAFT ASSY., CLUTCH	E-21-13
HZY9-31246-H01	SHAFT ASSY., GEAR	E-21-14
HZY9-31251-H01	GEAR ASSY., INTERNAL	E-21-23
HZY9-38410-A01	BUZZER COMP., WARNING	FOP-6-2-12
HZY9-38410-A01	BUZZER COMP., WARNING	FOP-6-3-12
HZY9-38410-A01	BUZZER COMP., WARNING	FOP-6-4-12
HZY9-56115-003	GUIDE COMP., ROD	F-11-14
HZY9-56115-003	GUIDE COMP., ROD	F-11-14
HZY9-56115-013	GUIDE COMP., ROD	F-11-14
HZY9-56115-013	GUIDE COMP., ROD	F-11-14
HZY9-56115-023	GUIDE COMP., ROD	F-11-14
HZY9-56115-023	GUIDE COMP., ROD	F-11-14
HZY9-56120-003	ROD COMP., PISTON	F-11-18
HZY9-56120-003	ROD COMP., PISTON	F-11-18
HZY9-56120-013	ROD COMP., PISTON	F-11-18
HZY9-56120-013	ROD COMP., PISTON	F-11-18
HZY9-90017-000	BOLT-WASHER, 5X30	E-15-18
HZY9-90652-003	BAND, WIRE HARNESS	E-9-10-34
HZZ0-56532-C00	PIN, UPPER CYLINDER	F-11-24
HZZ0-56532-C00	PIN, UPPER CYLINDER	F-11-24
HZZ3-06240-R30	BOX KIT, REMOTE CONTROL	FOP-8-1
HZZ3-06240-R40	BOX KIT, REMOTE CONTROL	FOP-8-4-1
HZZ3-06240-R60	BOX KIT, REMOTE CONTROL	FOP-8-2-1
HZZ3-06323-R22	PANEL KIT, SWITCH(B)(4-LED)	FOP-6-1
HZZ3-06323-R22	PANEL KIT, SWITCH(B)(4-LED)	FOP-6-1
HZZ3-06323-R32	PANEL KIT, SWITCH(4-LED)	FOP-6-1-1
HZZ3-06323-R32	PANEL KIT, SWITCH(4-LED)	FOP-6-1-1
HZZ3-06328-764	KIT, CABLE(NMEA)(6FT)	FOP-11-7
HZZ3-19277-020	COVER, FLUSH VALVE	E-6-15
HZZ3-24800-P12	BOX ASSY., REMOTE CONTROL (NHK MEC)	FOP-8-7-1
HZZ3-24800-P14	BOX ASSY., REMOTE CONTROL (NHK MEC)	FOP-8-7-1
HZZ3-24800-R00	BOX ASSY., REMOTE CONTROL(EU)	FOP-8-6-1
HZZ3-24820-R11	HOUSING COMP., REMOTE CONTROL	FOP-8-13
HZZ3-24820-R21	HOUSING COMP., REMOTE CONTROL BOX(DUAL)	FOP-8-2-14
HZZ3-24830-R41	COVER ASSY.	FOP-8-4-11
HZZ3-32186-000	HARNESS ASSY., REMOTE CONTROL SUB	FOP-11-2
HZZ3-32341-R31	PANEL ASSY., SWITCH	FOP-6-5
HZZ3-32346-R21	PANEL, CONTROL	FOP-6-6
HZZ3-32346-R31	PANEL, CONTROL	FOP-6-1-3
HZZ3-32347-R01	PANEL, CONTROL	FOP-6-7
HZZ3-32800-000	CABLE ASSY, INTERFACE(6FT)	FOP-11-10
HZZ3-32805-000	CONNECTOR(T)	FOP-11-8
HZZ3-35100-R11	SWITCH ASSY., COMBINATION	FOP-6-13
HZZ3-35100-R11	SWITCH ASSY., COMBINATION	FOP-6-1-7
HZZ3-35100-R11	SWITCH ASSY., COMBINATION	FOP-8-6-38
HZZ3-35100-R11	SWITCH ASSY., COMBINATION	FOP-8-7-33
HZZ3-35340-741	SWITCH ASSY., TROLLING CONTROL	FOP-12-1
HZZ3-35341-740	RUBBER, TROLLING CONTROL SWITCH PANEL	FOP-12-2

HZZ3-35342-740	BODY, TROLLING CONTROL SWITCH PANEL	FOP-12-3
HZZ3-35343-740	BRACKET, TROLLING CONTROL SWITCH PANEL	FOP-12-4
HZZ3-35344-740	HARNESS, TROLLING CONTROL SWITCH PANEL	FOP-12-5
HZZ3-35345-741	PANEL ASSY., TROLLING CONTROL	FOP-12-6
HZZ3-35645-A41	PLATE, SWITCH	FOP-8-7-36
HZZ3-37205-R03	PANEL ASSY., INDICATOR(4-LED)	FOP-6-17
HZZ3-37205-R03	PANEL ASSY., INDICATOR(4-LED)	FOP-6-17
HZZ3-41117-000	HOUSING, WATER SEAL	F-4-15
HZZ3-87301-R00	MARK, FR. EMBLEM(TOHATSU)	F-12-16
HZZ3-87701-R00	PLATE, REMOTE CONTROL	FOP-8-6-47
HZZ3-87701-R40	MARK, HANDLE FLUSH MOUNT	FOP-8-4-18
HZZ3-87703-R01	MARK, REMOTE CONTROL(DUAL)	FOP-8-2-24
HZZ3-87703-R81	MARK, REMOTE CONTROL(SINGLE)	FOP-8-21
HZZ3-91252-003	SEAL, WATER, 30X45X7	F-5-26
HZZ3-91252-003	SEAL, WATER, 30X45X7	F-5-1-28
HZZ3-91253-003	SEAL, WATER, 23X36X6	F-4-29
HZZ5-06325-600	CABLE SET, PANEL INDICATOR	FOP-6-2
HZZ5-06325-700	CABLE SET, PANEL INDICATOR	FOP-6-2
HZZ5-06325-800	CABLE SET, PANEL INDICATOR	FOP-6-2
HZZ5-24810-D01	PLATE ASSY.	FOP-8-7-2
HZZ5-24811-D01	LEVER, HAND	FOP-8-7-3
HZZ5-24812-D01	ARM, NEUTRAL LOCK	FOP-8-7-4
HZZ5-24813-D01	GRIP	FOP-8-7-5
HZZ5-24814-D01	COVER, LEVER	FOP-8-7-6
HZZ5-24815-D01	ARM ASSY., BRAKE	FOP-8-7-7
HZZ5-24816-D01	SPRING(2)	FOP-8-7-8
HZZ5-24817-D01	CLIP, DETENT	FOP-8-7-9
HZZ5-24818-D01	SPACER(1)(LOOSE PARTS)	FOP-8-7-10
HZZ5-24819-D01	BRACKET	FOP-8-7-11
HZZ5-24821-D01	HOUSING, FR.	FOP-8-7-12
HZZ5-24822-D01	HOUSING, RR.	FOP-8-7-13
HZZ5-24823-D01	PANEL, BACK	FOP-8-7-14
HZZ5-24824-D01	BRACKET, WIRE CLAMP	FOP-8-7-15
HZZ5-24826-D01	CAP, RUBBER	FOP-8-7-16
HZZ5-24827-D01	ADJUSTER	FOP-8-7-17
HZZ5-24828-D01	COVER, POWER TRIM-TILT WIRE	FOP-8-7-18
HZZ5-24828-D01	COVER, POWER TRIM-TILT WIRE	FOP-8-7-75
HZZ5-24829-D01	SEAL, RUBBER	FOP-8-7-19
HZZ5-24831-D01	HOLDER, NEUTRAL LOCK	FOP-8-7-20
HZZ5-24832-D01	GROMMET, WIRE(14)	FOP-8-7-21
HZZ5-24833-D01	CAP, TROLLING CONTROL SWITCH BLANK	FOP-8-7-22
HZZ5-24845-D01	GEAR ASSY., SHIFT	FOP-8-7-23
HZZ5-24850-D01	GEAR, DRIVE	FOP-8-7-24
HZZ5-24855-D01	TERMINAL, CABLE(LOOSE PARTS)	FOP-8-7-25
HZZ5-24875-D01	DRUM ASSY., FREE THROTTLE	FOP-8-7-26
HZZ5-24876-D01	SPRING(1)	FOP-8-7-27
HZZ5-24878-D01	LEVER, FREE THROTTLE	FOP-8-7-28
HZZ5-24883-D01	SPRING, DETENT	FOP-8-7-29
HZZ5-32185-600	CORD ASSY., INDICATOR(20FT)	FOP-6-4
HZZ5-32185-700	CORD ASSY., INDICATOR(25FT)	FOP-6-4
HZZ5-32185-800	CORD ASSY., INDICATOR(30FT)	FOP-6-4
HZZ5-32530-000	CABLE ASSY., REMOTE CONTROL(B)	FOP-8-6-34
HZZ5-32530-D01	CABLE ASSY., REMOTE CONTROL(B)	FOP-8-7-30
HZZ5-32545-000	HARNESS ASSY., SWITCH PANEL	FOP-6-8
HZZ5-32545-000	HARNESS ASSY., SWITCH PANEL	FOP-6-1-4
HZZ5-32580-600	CABLE ASSY., SWITCH PANEL	FOP-6-9
HZZ5-32580-700	CABLE ASSY., SWITCH PANEL	FOP-6-9
HZZ5-32580-800	CABLE ASSY., SWITCH PANEL	FOP-6-9
HZZ5-32580-D01	CABLE ASSY., SWITCH PANEL (20FT)(NHK MEC)	FOP-6-9
HZZ5-32580-D11	CABLE ASSY., SWITCH PANEL (25FT)(NHK MEC)	FOP-6-9
HZZ5-32580-D21	CABLE ASSY., SWITCH PANEL (30FT)(NHK MEC)	FOP-6-9
HZZ5-35370-D02	SWITCH ASSY., POWER TRIM-TILT	FOP-8-7-35
HZZ5-35701-D01	BAND, WIRE	FOP-8-7-37
HZZ5-37210-013	LAMP ASSY., INDICATION	FOP-8-6-44
HZZ5-37210-713	LAMP ASSY., INDICATION(4-LED)	FOP-6-1-11
HZZ5-37210-763	LAMP ASSY., INDICATION(4-LED)	FOP-6-18
HZZ5-37210-763	LAMP ASSY., INDICATION(4-LED)	FOP-6-18

HZZ5-37210-D02	LAMP ASSY., INDICATION	FOP-8-7-40
HZZ5-38414-003	BRACKET, BUZZER	FOP-6-21
HZZ5-38414-003	BRACKET, BUZZER	FOP-6-1-14
HZZ5-50211-000	LINER, SWIVEL CASE	F-10-17
HZZ5-87701-D00	MARK, FAST IDLE	FOP-8-7-43
HZZ5-87702-A00	MARK, EMERGENCY STOP(US)	FOP-8-7-44
HZZ5-87702-A00	MARK, EMERGENCY STOP(US)(LOOSE PARTS)	FOP-8-7-45
HZZ5-87703-P00	MARK, EMBLEM	FOP-8-7-47
HZZ5-87704-D01	LABEL, SIGP	FOP-8-7-48
HZZ5-90021-M01	BOLT, FLANGE, 6X14	E-9-10-17
HZZ5-90021-M01	BOLT, FLANGE, 6X14	E-9-20-22
HZZ5-90101-D01	SCREW, 5X18	FOP-8-7-49
HZZ5-90102-D01	SCREW, 4X6	FOP-8-7-50
HZZ5-90103-D01	SCREW, 5X10	FOP-8-7-51
HZZ5-90104-D01	SCREW, 4X10	FOP-8-7-52
HZZ5-90106-D01	SCREW, 5X12	FOP-8-7-53
HZZ5-90107-D01	SCREW, 6X90(LOOSE PARTS)	FOP-8-7-54
HZZ5-90108-D01	BOLT, 8X50	FOP-8-7-55
HZZ5-90109-D01	BOLT, 5X25	FOP-8-7-56
HZZ5-90301-D01	NUT, 6MM(LOOSE PARTS)	FOP-8-7-57
HZZ5-90301-D01	NUT, 6MM	FOP-8-8-40
HZZ5-90301-D01	NUT, 6MM	FOP-8-9-50
HZZ5-90301-M00	NUT, FLANGE, 5MM	FOP-6-2-15
HZZ5-90301-M00	NUT, FLANGE, 5MM	FOP-6-3-15
HZZ5-90301-M00	NUT, FLANGE, 5MM	FOP-6-4-15
HZZ5-90302-D01	NUT, 5MM	FOP-8-7-59
HZZ5-90501-D01	BEARING(1)	FOP-8-7-60
HZZ5-90501-M00	WASHER, PLAIN, 5MM	FOP-6-2-17
HZZ5-90501-M00	WASHER, PLAIN, 5MM	FOP-6-3-17
HZZ5-90501-M00	WASHER, PLAIN, 5MM	FOP-6-4-17
HZZ5-90502-D01	WASHER(3)	FOP-8-7-61
HZZ5-90502-M00	WASHER, SPRING, 5MM	FOP-6-2-18
HZZ5-90502-M00	WASHER, SPRING, 5MM	FOP-6-3-18
HZZ5-90502-M00	WASHER, SPRING, 5MM	FOP-6-4-18
HZZ5-90503-D01	WASHER(4)	FOP-8-7-62
HZZ5-90504-D01	WASHER(5)	FOP-8-7-63
HZZ5-90506-D01	WASHER, 8MM	FOP-8-7-64
HZZ5-90507-D01	WASHER(7)(LOOSE PARTS)	FOP-8-7-65
HZZ5-90508-D01	WASHER, WAVE	FOP-8-7-66
HZZ5-90509-D01	SPACER(2)(LOOSE PARTS)	FOP-8-7-67
HZZ5-90651-D01	E-RING, 6MM(LOOSE PARTS)	FOP-8-7-68
HZZ5-90651-D01	E-RING, 6MM	FOP-8-8-45
HZZ5-90651-D01	E-RING, 6MM	FOP-8-8-46
HZZ5-90651-D01	E-RING, 6MM	FOP-8-9-56
HZZ5-90651-D01	E-RING, 6MM	FOP-8-9-57
HZZ5-91151-D01	ROLLER, DRIVE GEAR CAM	FOP-8-7-69
HZZ5-91152-D01	ROLLER	FOP-8-7-70
HZZ5-91153-D01	BEARING(2)	FOP-8-7-71
HZZ5-91154-D01	BEARING(3)	FOP-8-7-72
HZZ5-91156-D01	ROLLER, FREE THROTTLE	FOP-8-7-73
HZZ5-91157-D01	CLIP, ROLLER	FOP-8-7-74

2022 PARTS CATALOG

BFT 150A
Model
us

TOHATSU CORPORATION

5-4, Azusawa 3-Chome, Itabashi-Ku
Tokyo 174-0051, Japan
Tel: +81-3-3966-3117 Fax: +81-3-3966-2951
www.tohatsu.com

