

2019 PARTS CATALOG



TOHATSU

Feel the Wind™

BFT 75AK1 BFT 90AK1 Models

OB NO.002-14ZY9-OAK 1812 US



TOHATSU CORPORATION

Instruction for use of parts catalogue

- **This parts catalogue was prepared based on the latest information available as of December 1, 2018.**
- See the Service Bulletin for any revision that is made after December 1, 2018.
- **Always specify the part number when ordering a part.**
 - Check the model, type, serial numbers, color, maker, and the size as needed before ordering a part.
 - Note that the illustrations (part drawings) can differ from the actual parts in shape.
Illustrations are given just to help you to refer to the parts.
- **When modifications or additions to this parts catalogue are made, a revised edition will be issued at an appropriate time, with successively progressing revision numbers on the cover. We recommend obtaining such revisions in order to keep your parts catalogue up-to-date at all times.**

Initial version issue date December 1, 2018

CONTENTS

E-1	CYLINDER HEAD COVER	1
E-2	CYLINDER HEAD	3
E-3	CYLINDER BLOCK	9
E-5	OIL PUMP	13
E-6	OIL CASE	15
E-7	CRANKSHAFT/PISTON/FLYWHEEL	17
E-9	CAMSHAFT/VALVE/BELT	21
E-9-10	CHAIN CASE	25
E-14	INLET MANIFOLD/INJECTOR	27
E-15	SILENCER CASE/THROTTLE BODY	31
E-18	FUEL PUMP	35
E-18-10	WATER SEPARATOR	37
E-18-20	VAPOR SEPARATOR	39
E-19	A.C. GENERATOR	45
E-20	PLUG TOP COIL	47
E-20-10	ELECTRONIC CONTROL UNIT	49
E-21	STARTER MOTOR	51
F-2	SHIFT SHAFT	53
F-3	EXTENSION CASE	57
F-3-10	GEAR CASE	61
F-3-20	GEAR CASE ASSY.	65
F-3-30	MOUNT CASE	67
F-4	WATER PUMP/VERTICAL SHAFT	71
F-5	PROPELLER SHAFT	75
F-6	FUEL TUBE	79
F-7	MAIN WIRE HARNESS	81
F-7-10	STARTER CABLE	85
F-7-20	ELECTRONIC PARTS CASE	89
F-7-30	A.C. GENERATOR COVER	91
F-8	ENGINE COVER/UNDER COVER	93
F-10	STERN BRACKET/SWIVEL CASE	99
F-11	POWER TRIM-TILT	105
F-12	LABEL	111
F-13	TOOL	113
F-15	REMOTE CONTROL (HI-LEX) (HANDLE CAP = GRAY)	115
F-15-1	REMOTE CONTROL (PANEL MOUNT)	121
F-15-2	REMOTE CONTROL (NHK MEC) (HANDLE CAP = CHROME)	125
FOP-3	IMPELLER PUMP KIT	131
FOP-4	REMOTE CONTROL (TOP MOUNT SINGLE TYPE) (RIGHT)	133
FOP-4-2	REMOTE CONTROL (TOP MOUNT DUAL TYPE) (RIGHT)	137
FOP-4-4	REMOTE CONTROL (FLUSH MOUNT TYPE) (RIGHT)	141
FOP-6	SWITCH PANEL KIT (1)	143
FOP-6-1	SWITCH PANEL KIT (2)	147
FOP-6-2	SWITCH PANEL KIT (3)	149
FOP-6-3	SWITCH PANEL KIT (4)	151
FOP-6-4	SWITCH PANEL KIT (5)	153
FOP-7	METER	155
FOP-8	PROPELLER	157
FOP-9	BOLT KIT	159
FOP-10	STEERING HANDLE KIT	161
FOP-10-1	STEERING HANDLE KIT (MULTI-FUNCTION) (2)	169
FOP-11	INTERFACE CABLE KIT	177
FOP-12	TROLLING CONTROL SWITCH	179
	INDEX	181
	INDEX (Parts Number)	187

How to refer to the part information

A. Reference with "Illustrated index"

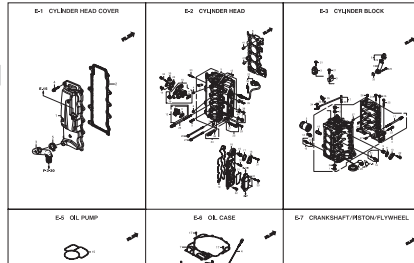
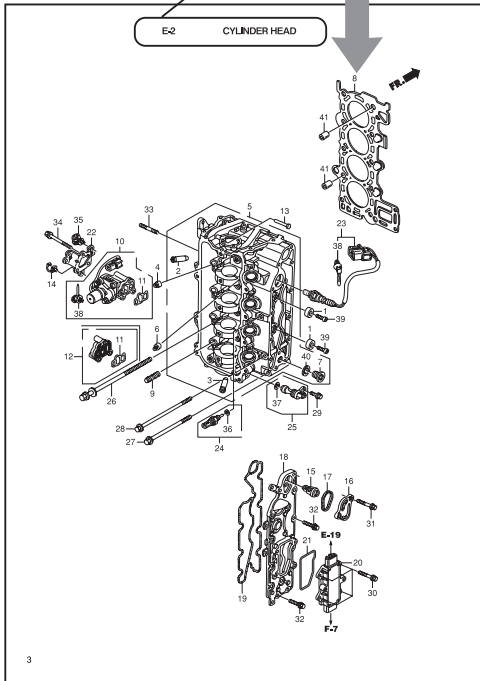

Fig. Number

Ref. Number/Part Number/Parts Name



Ref.No.	Part No.	Description	Q'ty	REMARKS
E-2	H2V-1115-000	METAL ANODE	2	2
E-2	HPV-1100-300	GUIDE IN VALVE(S)	8	8
E-2	HPV-1220-300	GUIDE EX VALVE(S)	8	8
E-2	HPV-1221-004	SEAL A. VALVE STEM(CK)	8	8
E-2	HPV-1210-002A	HEAD COMP. CYLINDER	1	1
E-2	HPV-1221-004	SEAL B. VALVE STEM(CK)	8	8
E-2	H0V-1221-010	BOLT, SEALING, 8MM	2	2
E-2	H2V-1221-010	GASKET COMP. CYLINDER HEAD	1	1
E-2	HPV-1402-010	MOTION COMB. LOST	4	4
E-2	H2Z-1810-002A	VALVE ASSY, SPOOL	1	1
E-2	HRA-1810-002	FILTER ASSY, SPOOL, VALVE	1	1
E-2	H2V-1810-000	COVER ASSY, OIL PATH	1	1
E-2	H2V-1811-000	LIFTER FUEL PUMP	1	1
E-2	H2V-1885-000	CLAMP B. FUEL TUBE	1	1
E-2	H2V-1800-000	THERMOSTAT ASSY	1	1
E-2	H0V-1910-000	COVER, THERMOSTAT	1	1
E-2	H0V-1921-000	O-RING, THERMOSTAT COVER	1	1
E-2	H2V-1931-010	COVER, WATER JACKET	1	1
E-2	H2V-1831-000	PACKING, EX. WATER JACKET	1	1
E-2	H2V-1110-000	RECTIFIER ASSY, REGULATOR	1	1
E-2	H2V-1115-000	PACKING, REGULATOR	1	1
E-2	HPV-2010-000	BRACKET D. HARNESS CLIP	1	1
E-2	H2V-2005-001	SENSOR, OXYGEN	1	1
E-2	H2V-2417-000	SENSOR ASSY, WATER	1	1
E-2	H2V-2405-000	SENSOR ASSY, TDO	1	1
E-2	HPV-3000-000	BOLT-WASHER, W/SH	10	10
E-2	H2V-3001-000	BOLT, FLANGE, 8X55	1	1
E-2	H2V-3002-000	BOLT, FLANGE, 8X110	1	1
E-2	H2V-3001-000	BOLT, FLANGE, 6X16	1	1

B. Reference with "Parts number index"

INDEX (Parts Number)			
102411540	1515	10448804	116295
104611140	47	10448804	116296
104609740	50	10441174	11821
104609740	91	10441174	11822
104609740	917	10442114	11811
104609740	918	10441174	11812
104609740	940	10441174	11813
104609740	940	10441174	11814
104609740	940	10441174	11815
104609740	940	10441174	11816
104609740	940	10441174	11817
104609740	940	10441174	11818
104609740	940	10441174	11819
104609740	940	10441174	11820
104609740	940	10441174	11821
104609740	940	10441174	11822
104609740	940	10441174	11823
104609740	940	10441174	11824
104609740	940	10441174	11825
104609740	940	10441174	11826
104609740	940	10441174	11827
104609740	940	10441174	11828
104609740	940	10441174	11829
104609740	940	10441174	11830
104609740	940	10441174	11831
104609740	940	10441174	11832
104609740	940	10441174	11833
104609740	940	10441174	11834
104609740	940	10441174	11835
104609740	940	10441174	11836
104609740	940	10441174	11837
104609740	940	10441174	11838
104609740	940	10441174	11839
104609740	940	10441174	11840
104609740	940	10441174	11841
104609740	940	10441174	11842
104609740	940	10441174	11843
104609740	940	10441174	11844
104609740	940	10441174	11845
104609740	940	10441174	11846
104609740	940	10441174	11847
104609740	940	10441174	11848
104609740	940	10441174	11849
104609740	940	10441174	11850
104609740	940	10441174	11851
104609740	940	10441174	11852
104609740	940	10441174	11853
104609740	940	10441174	11854
104609740	940	10441174	11855
104609740	940	10441174	11856
104609740	940	10441174	11857
104609740	940	10441174	11858
104609740	940	10441174	11859
104609740	940	10441174	11860
104609740	940	10441174	11861
104609740	940	10441174	11862
104609740	940	10441174	11863
104609740	940	10441174	11864
104609740	940	10441174	11865
104609740	940	10441174	11866
104609740	940	10441174	11867
104609740	940	10441174	11868
104609740	940	10441174	11869
104609740	940	10441174	11870
104609740	940	10441174	11871
104609740	940	10441174	11872
104609740	940	10441174	11873
104609740	940	10441174	11874
104609740	940	10441174	11875
104609740	940	10441174	11876
104609740	940	10441174	11877
104609740	940	10441174	11878
104609740	940	10441174	11879
104609740	940	10441174	11880
104609740	940	10441174	11881
104609740	940	10441174	11882
104609740	940	10441174	11883
104609740	940	10441174	11884
104609740	940	10441174	11885
104609740	940	10441174	11886
104609740	940	10441174	11887
104609740	940	10441174	11888
104609740	940	10441174	11889
104609740	940	10441174	11890
104609740	940	10441174	11891
104609740	940	10441174	11892
104609740	940	10441174	11893
104609740	940	10441174	11894
104609740	940	10441174	11895
104609740	940	10441174	11896
104609740	940	10441174	11897
104609740	940	10441174	11898
104609740	940	10441174	11899
104609740	940	10441174	11900

C. Reference with "Parts name index"

INDEX			
ANODE	1515	BOLT	11845
ADJUSTING SCREW	2128	BOLT	11846
ADJUSTING NUT	26	BOLT	11847
ADJUSTING SCREW	26	BOLT	11848
ADJUSTING SCREW	1512	BOLT	11849
BEARING	540	BOLT	11850
BEARING ASSY	547	BOLT	11851
BELT PULLEY ASSY	62	BOLT	11852
ANODE	1514	BOLT	11853
ANODE	1514	BOLT	11854
ANODE PULG	155	BOLT	11849
ANODE PULG	154	BOLT	11848
ARROW	1046	BOLT	11847
ARROW	1046	BOLT	11848
ARROW	1046	BOLT	11849
ARROW	1046	BOLT	11850
ARROW	1046	BOLT	11851
ARROW	1046	BOLT	11852
ARROW	1046	BOLT	11853
ARROW	1046	BOLT	11854
ARROW	1046	BOLT	11855
ARROW	1046	BOLT	11856
ARROW	1046	BOLT	11857
ARROW	1046	BOLT	11858
ARROW	1046	BOLT	11859
ARROW	1046	BOLT	11860
ARROW	1046	BOLT	11861
ARROW	1046	BOLT	11862
ARROW	1046	BOLT	11863
ARROW	1046	BOLT	11864
ARROW	1046	BOLT	11865
ARROW	1046	BOLT	11866
ARROW	1046	BOLT	11867
ARROW	1046	BOLT	11868
ARROW	1046	BOLT	11869
ARROW	1046	BOLT	11870
ARROW	1046	BOLT	11871
ARROW	1046	BOLT	11872
ARROW	1046	BOLT	11873
ARROW	1046	BOLT	11874
ARROW	1046	BOLT	11875
ARROW	1046	BOLT	11876
ARROW	1046	BOLT	11877
ARROW	1046	BOLT	11878
ARROW	1046	BOLT	11879
ARROW	1046	BOLT	11880
ARROW	1046	BOLT	11881
ARROW	1046	BOLT	11882
ARROW	1046	BOLT	11883
ARROW	1046	BOLT	11884
ARROW	1046	BOLT	11885
ARROW	1046	BOLT	11886
ARROW	1046	BOLT	11887
ARROW	1046	BOLT	11888
ARROW	1046	BOLT	11889
ARROW	1046	BOLT	11890
ARROW	1046	BOLT	11891
ARROW	1046	BOLT	11892
ARROW	1046	BOLT	11893
ARROW	1046	BOLT	11894
ARROW	1046	BOLT	11895
ARROW	1046	BOLT	11896
ARROW	1046	BOLT	11897
ARROW	1046	BOLT	11898
ARROW	1046	BOLT	11899
ARROW	1046	BOLT	11900

Part catalogue structure

Ref.No.	Part No.	Description	Q. ty	REMARKS
E-2	H2V1=221E=000	METAL ANGLE	2	2
E-2	HFU1=220P=005	GUIDE IN VALVE(S)	8	8
E-2	HFU1=220S=005	GUIDE EX VALVE(S)	8	8
E-2	HF21=221E=004	SEAL A VALVE STEM(S)	8	8
E-2	H2V1=221H=002A	HEAD COMP, CYLINDER	1	1 H#H DARK GRAY
E-2	HF21=221I=004	SEAL B VALVE STEM(S)	8	8
E-2	H2W1=221I=010	BOLT SEALING 20MM	2	2
E-2	H2Y1=221I=013	GASKET COMP, CYLINDER HEAD	1	1
E-2	HF2A=440A=013	MOTION COMP, LOST	1	4
E-2	H2Z1=221E=002A	VALVE ASSY, SPOOL	1	1 H#H DARK GRAY
E-2	HRM1=181S=002	FILTER ASSY, SPOOL VALVE	1	1
E-2	H2Y1=181F=000	COVER ASSY, OIL PATH	1	1
E-2	H2Y1=181T=000	LFTER FUEL PUMP	1	1
E-2	H2Y1=189B=002	CLAMP B. FUEL TUBE	1	1
E-2	H2Y1=189B=002	THERMOSTAT ASSY	1	1
E-2	H2W1=181S=000	COVER THERMOSTAT	1	1
E-2	H2W1=181T=000	O-RING THERMOSTAT COVER	1	1
E-2	H2Y1=189F=010	COVER WATER JACKET	1	1
E-2	H2Y1=189T=000	PACKING EX WATER JACKET	1	1 COVER
E-2	H2Y1=179S=003	RECTIFIER ASSY, REGULATOR	1	1
E-2	H2Y1=317S=000	PACKING REGULATOR	1	1
E-2	H2Y1=311L=000	BRACKET B. HARNESS CLIP	1	1
E-2	H2Y1=388B=001	SENSOR OXYGEN	1	1
E-2	H2Y1=581T=003	SENSOR ASSY, WATER	1	1 TEMPERATURE
E-2	H2Y1=509S=003	SENSOR ASSY, TDC	1	1
E-2	HPW1=600P=002	BOLT+WASHER 8X155	10	10
E-2	H2Y1=600I=000	BOLT FLANGE 8095	1	1
E-2	H2Y1=601P=000	BOLT FLANGE 8X110	1	1
E-2	H2Y1=601I=000	BOLT FLANGE 8X11	1	1

- ① Fig. Number
- ② Fig. Title
- ③ Ref. Number
- ④ Parts Number
- ⑤ Parts Name
- ⑥ Q.ty
- ⑦ Remarks
- ⑧ Defferent specification
- ⑨ Direction Arrow
- ⑩ Parts enclosed within a dotted line are sub assembly parts.
- ⑪ A solid arrow indicates the block No. the part in question is connected to.

How to check the part block and serial numbers

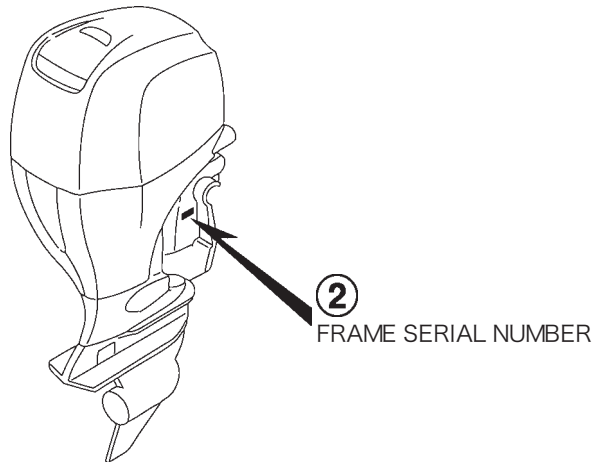
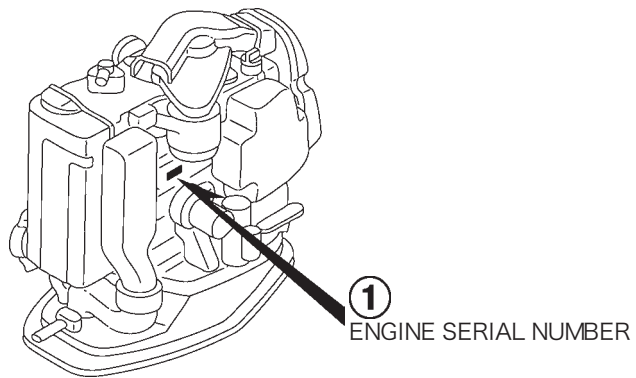
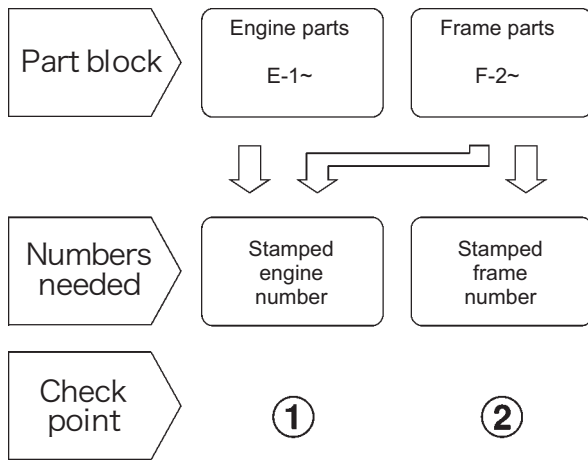

Models, parts catalogue codes and applicable serial numbers

- Models, parts catalogue codes and applicable serial Nos. given in this parts catalogue can be identified as follows.

Model	Type	Parts catalogue type	Engine		Applicable engine serial No.	Applicable frame serial No.
			Model	Type		
BFT 75AK1	LRTA	LRTA	BF 75DK4	SE	BEBAJ-1300001~	BBAJ-6100001~
BFT 90AK1	LRTA	LRTA	BF 90DK5		BEBCJ-1300001~	BBCJ-6100001~
	XRTA	XRTA				

Features of each type

- See the following table for the features of each type. (Items in brackets are optional)

Specifications		Model	BF 75DK4	
		Type	LRTA	
Transom height	537 mm		●	
Remote control			(●)	
Fuel tank			(●)	

Specifications		Model	BF 90DK5	
		Type	LRTA	XRTA
Transom height	537 mm		●	
	664 mm			●
Remote control			(●)	(●)
Fuel tank			(●)	(●)

Fuel hose, general purpose hoses and vinyl hose

- The standard part fuel hose, general purpose hose and vinyl hose may be substituted by the coiled bulk part.
- When ordering the standard part fuel hose, general purpose hose and vinyl hose use the bulk part number written in the parts catalog in brackets () underneath the part name.
- When exchanging the hose, cut and use at the specified length as mentioned in the part name. (For the method of cutting the bulk part, and method of filling out orders etc., please refer to the instructions issued with the bulk part.)

Bulk part number of fuel hose, general purpose hose and vinyl hose.

Example: 95001-75001-50M

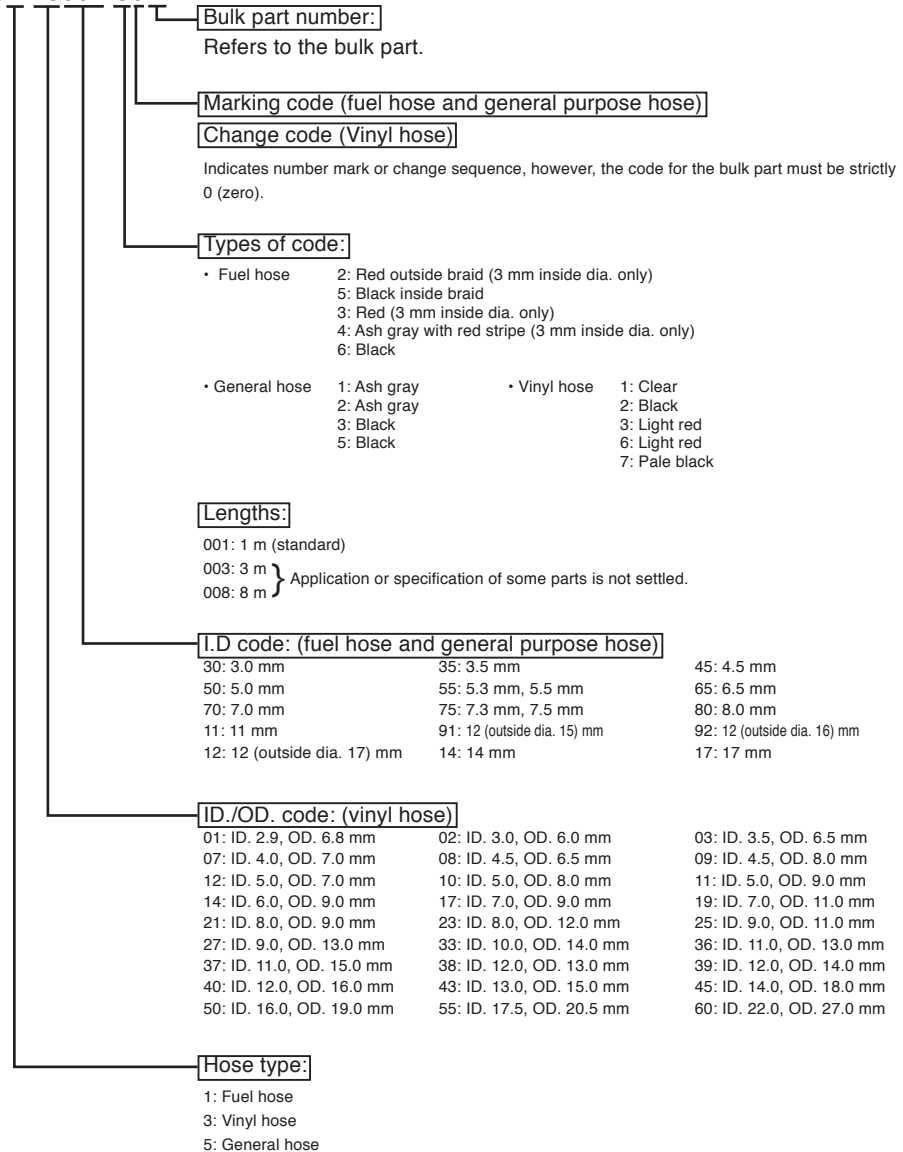

CAUTION: It is DANGEROUS to confuse the fuel hose with the general purpose hose or vinyl hose.

Never use a general purpose hose or vinyl hose in place of a fuel hose or vice versa. Always use the correct bulk part in the parts catalogue, according to the service manual or the instructions issued with the bulk part.

E-1 CYLINDER HEAD COVER

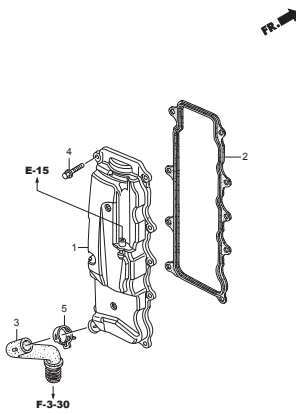

E-2 CYLINDER HEAD

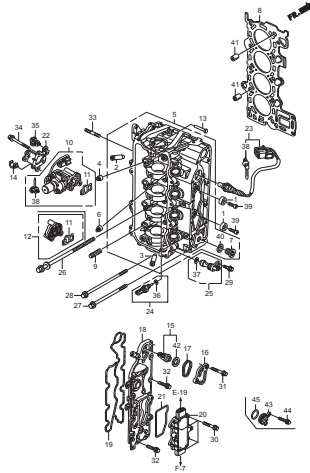

E-3 CYLINDER BLOCK

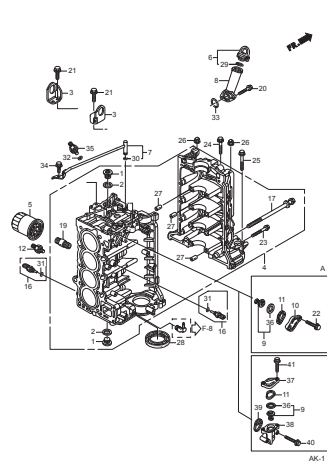

E-5 OIL PUMP

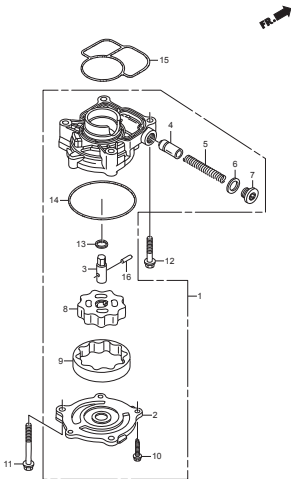

E-6 OIL CASE

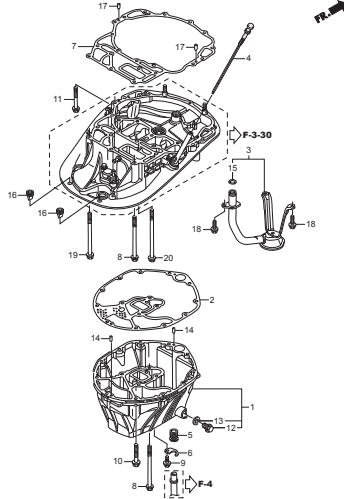

E-7 CRANKSHAFT/PISTON/FLYWHEEL

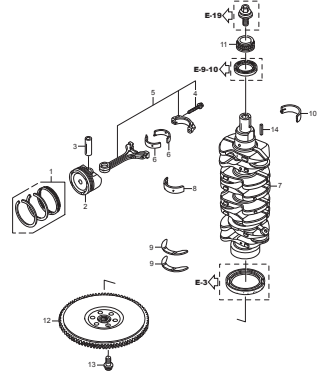

E-9 CAMSHAFT/VALVE/BELT

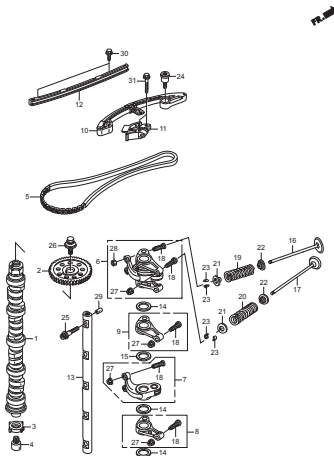

E-9-10 CHAIN CASE

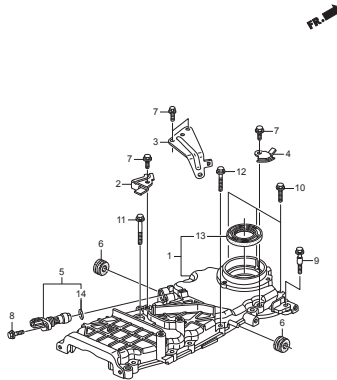

E-14 INLET MANIFOLD/INJECTOR

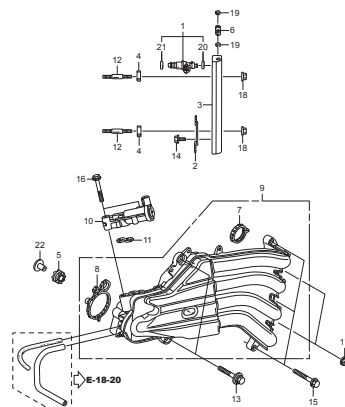

F-3 EXTENSION CASE

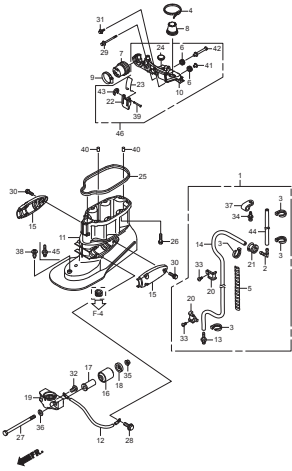

F-3-10 GEAR CASE

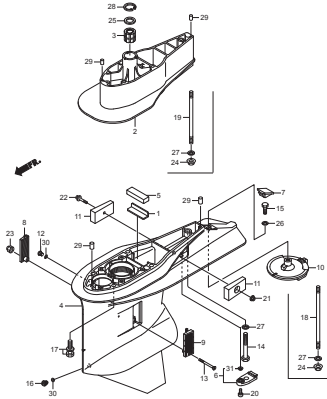

F-3-20 GEAR CASE ASSY.

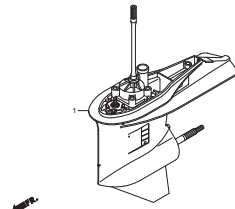

F-3-30 MOUNT CASE

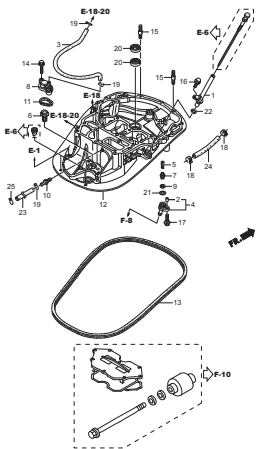

F-4 WATER PUMP/VERTICAL SHAFT

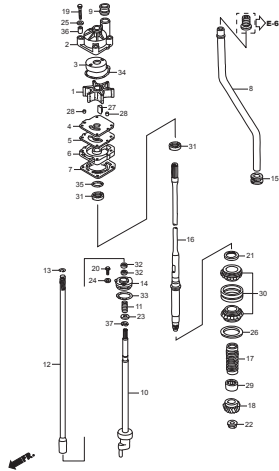

F-5 PROPELLER SHAFT

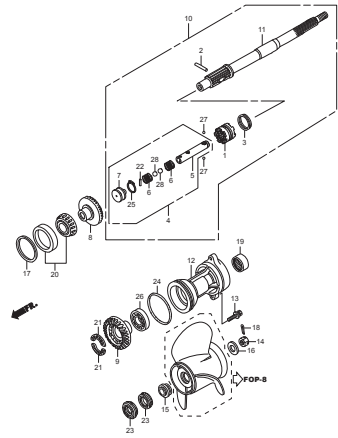

F-6 FUEL TUBE

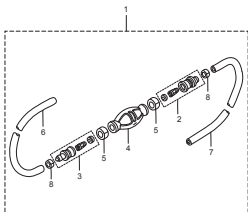

F-7 MAIN WIRE HARNESS

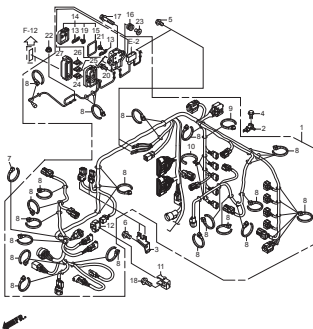

F-7-10 STARTER CABLE

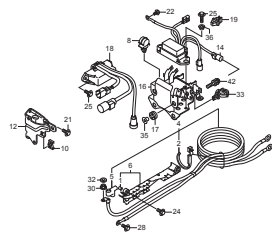

F-7-20 ELECTRONIC PARTS CASE

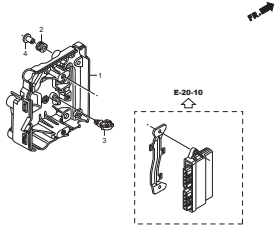

F-7-30 A.C. GENERATOR COVER

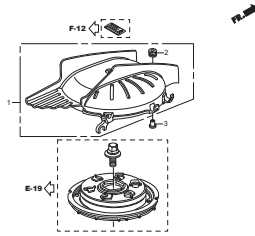

F-8 ENGINE COVER/UNDER COVER

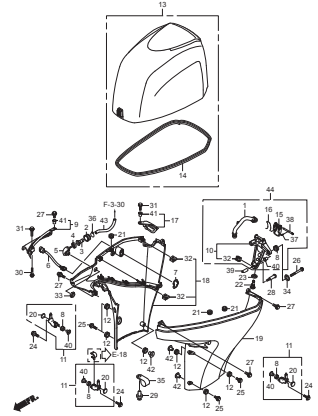

F-10 STERN BRACKET/SWIVEL CASE

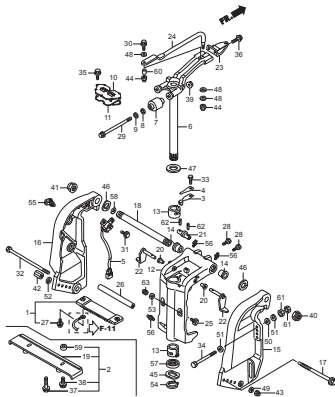

F-11 POWER TRIM-TILT

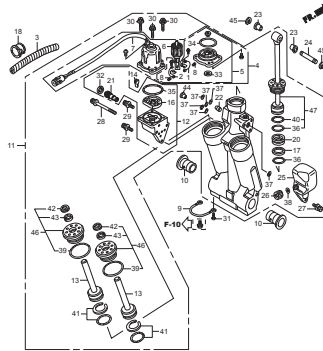

F-12 LABEL

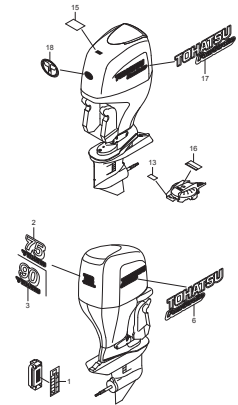

F-13 TOOL

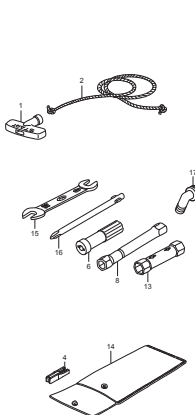

F-15 REMOTE CONTROL(HI-LEX)
(HANDLE CAP = GRAY)

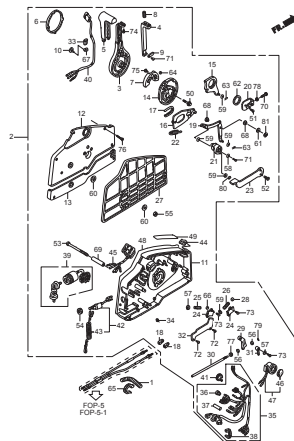

F-15-1 REMOTE CONTROL
(PANEL MOUNT)

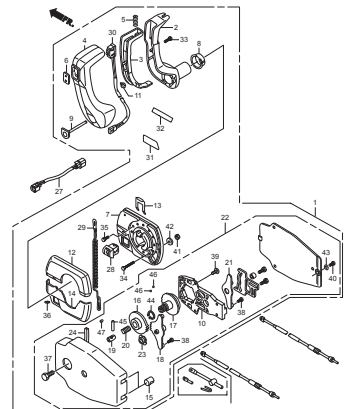

**F-15-2 REMOTE CONTROL(NHK MEC)
(HANDLE CAP = CHROME)**

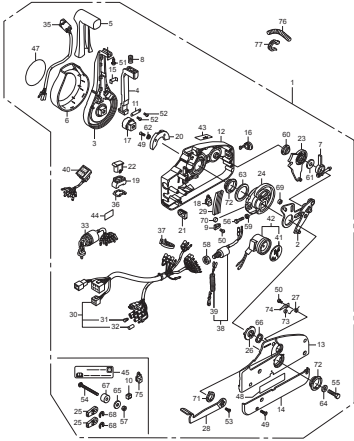

FOP-3 IMPELLER PUMP KIT

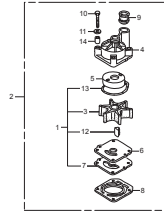

**FOP-4 REMOTE CONTROL(TOP MOUNT
SINGLE TYPE)(RIGHT)**

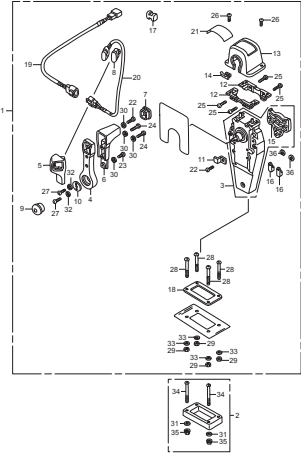

**FOP-4-2 REMOTE CONTROL(TOP MOUNT
DUAL TYPE)(RIGHT)**

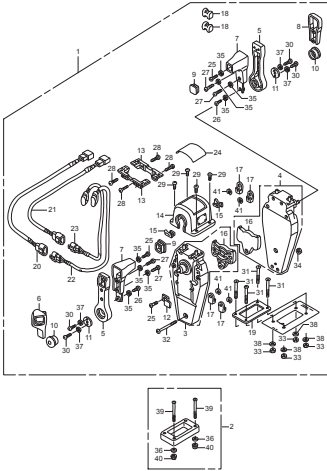

**FOP-4-4 REMOTE CONTROL(FLUSH MOUNT
TYPE)(RIGHT)**

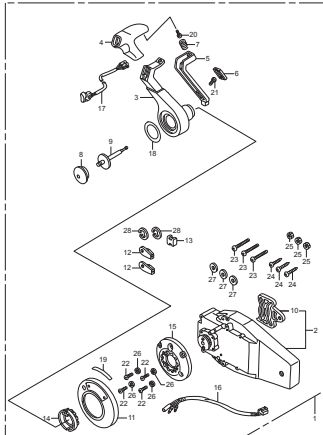

FOP-6 SWITCH PANEL KIT(1)

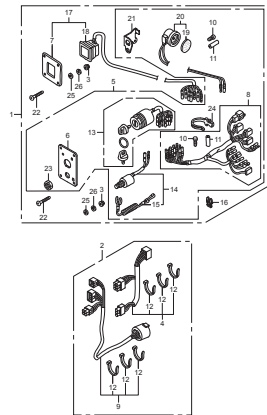

FOP-6-1 SWITCH PANEL KIT(2)

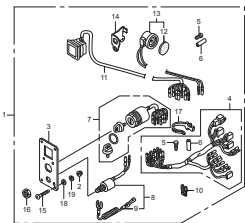

FOP-6-2 SWITCH PANEL KIT(3)

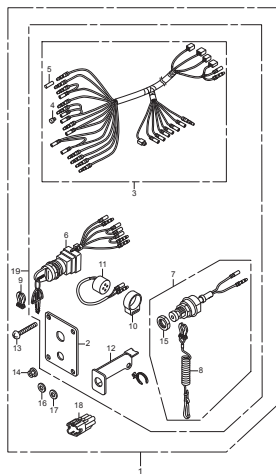

FOP-6-3 SWITCH PANEL KIT(4)

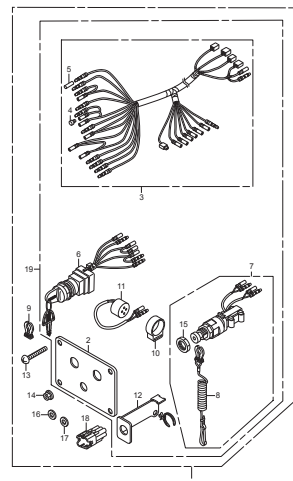

FOP-6-4 SWITCH PANEL KIT(5)

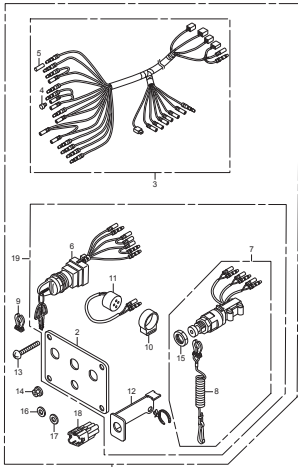

FOP-7 METER

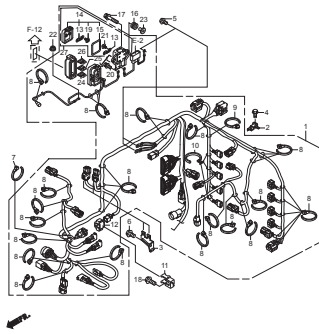

FOP-8 PROPELLER

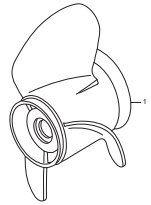

FOP-9 BOLT KIT

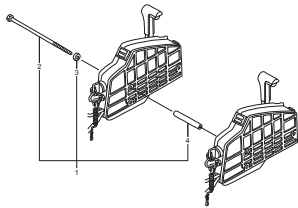

FOP-10 STEERING HANDLE KIT

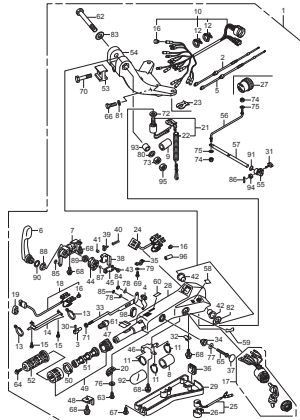

FOP-10-1 STEERING HANDLE KIT (MULTI-FUNCTION) (2)

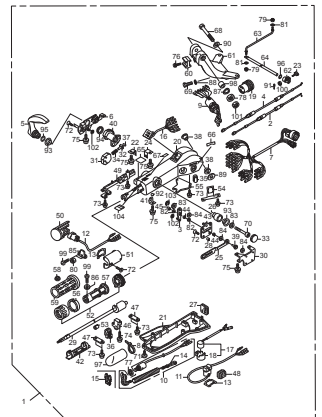

FOP-11 INTERFACE CABLE KIT

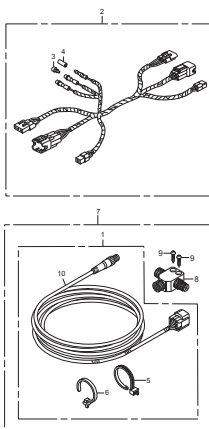

FOP-12 TROLLING CONTROL SWITCH

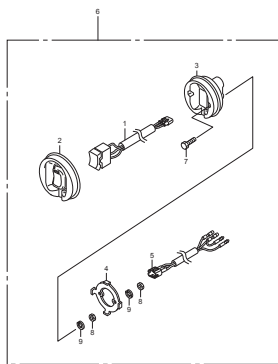

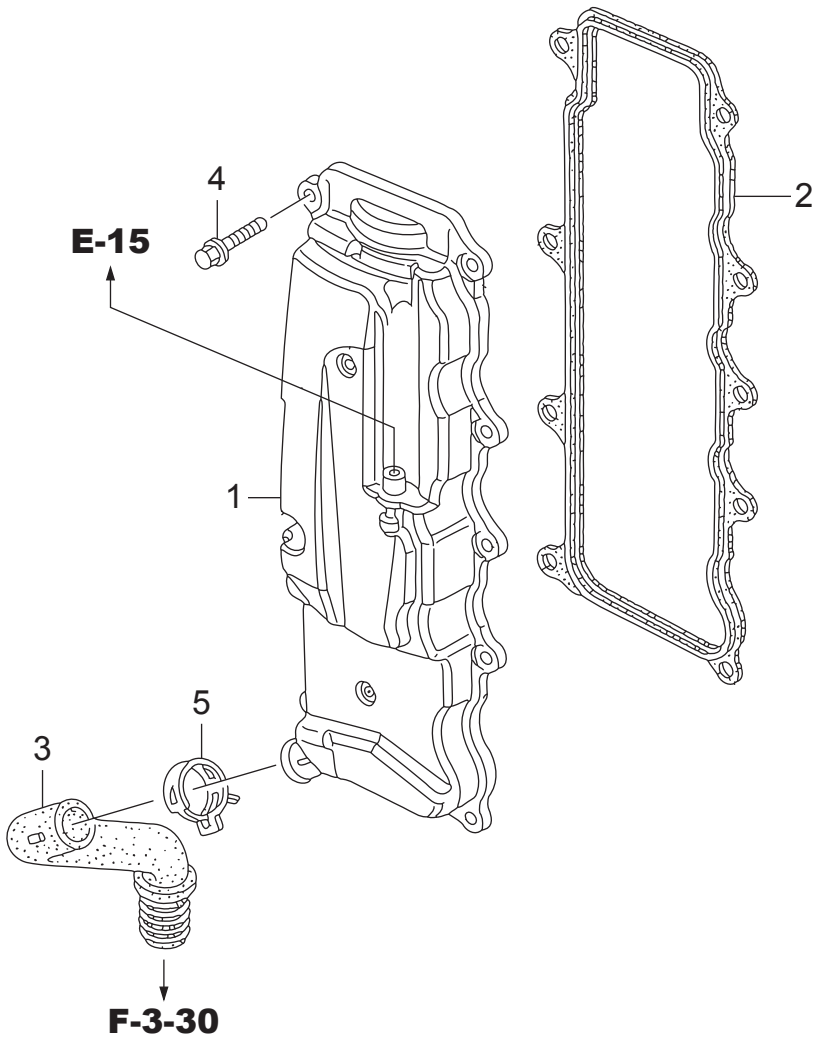

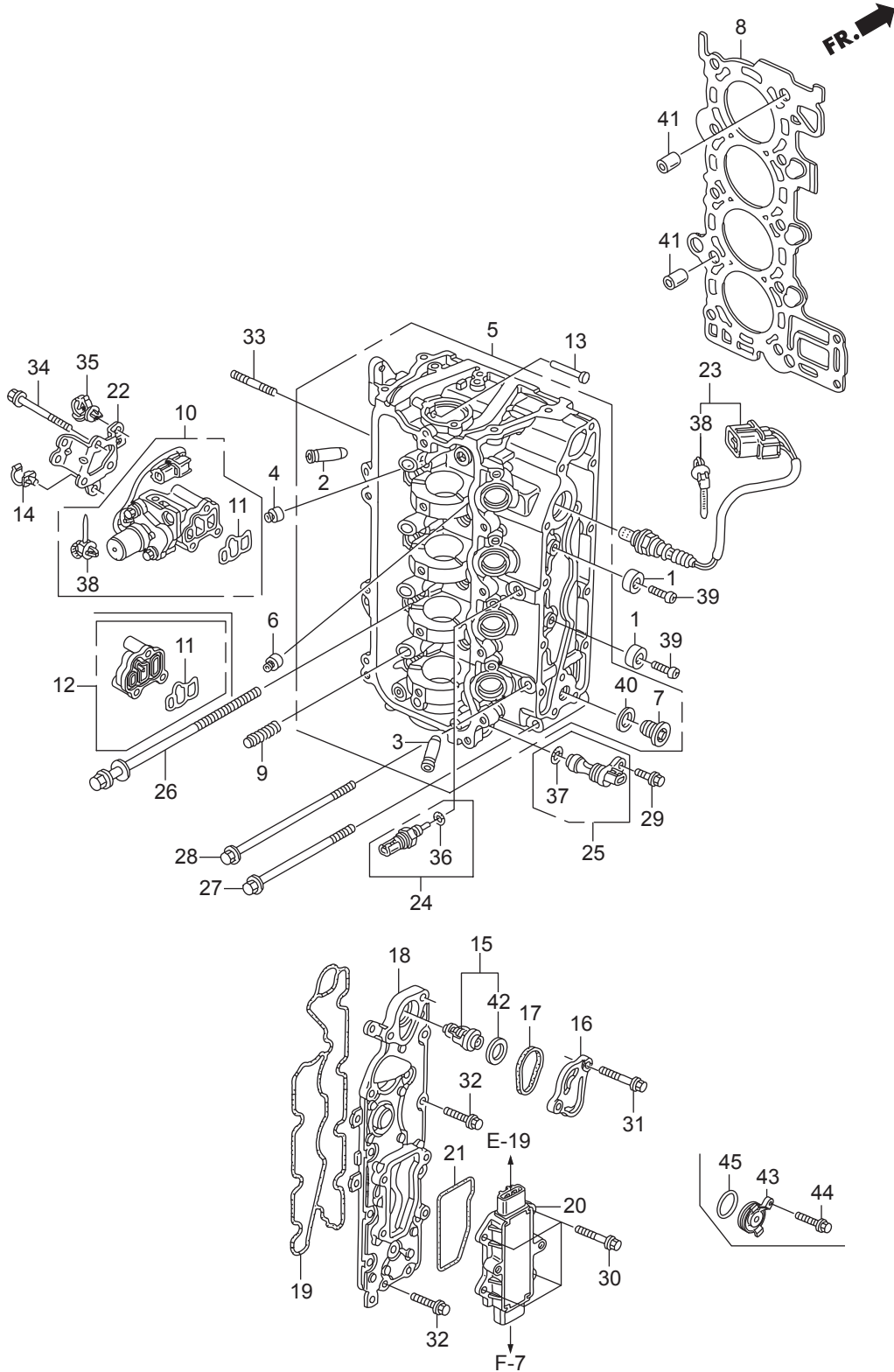

Ref.No.	Part No.	Description	Q'ty				Remarks	
			BFT75A	BFT75AK1	BFT90A	BFT90AK1		
E-2	1	HZV5-12155-000	METAL, ANODE	2	2	2	2	
E-2	2	HPJ7-12204-305	GUIDE, IN. VALVE(O.S.)	8	8	8	8	
E-2	3	HPJ7-12205-305	GUIDE, EX. VALVE(O.S.)	8	8	8	8	
E-2	4	HPZ1-12210-004	SEAL A, VALVE STEM(NOK)	8	8	8	8	
E-2	5	HZY9-12210-H00ZA	HEAD COMP., CYLINDER	1		1		*NH8* DARK GRAY
E-2	5	HZY9-12210-M00ZA	HEAD COMP., CYLINDER		1		1	*NH8* DARK GRAY
E-2	6	HPZ1-12211-004	SEAL B, VALVE STEM(NOK)	8	8	8	8	
E-2	7	HZW1-12217-010	BOLT, SEALING, 20MM	2		2		
E-2	7	HZY9-12217-M00	BOLT, SEALING, 20MM		2		2	
E-2	8	HZY9-12251-013	GASKET COMP., CYLINDER HEAD	1	1	1	1	
E-2	9	HPZA-14820-013	MOTION COMP., LOST			4	4	
E-2	10	HZZ0-15810-003ZA	VALVE ASSY., SPOOL			1	1	*NH8* DARK GRAY
E-2	11	HRAA-15815-A02	FILTER ASSY., SPOOL VALVE	1	1	1	1	
E-2	12	HZY9-15815-000	COVER ASSY., OIL PATH	1	1			
E-2	13	HZY9-16717-000	LIFTER, FUEL PUMP	1	1	1	1	
E-2	14	HZY9-16896-003	CLAMP B, FUEL TUBE	1	1	1	1	
E-2	15	HZY6-19300-003	THERMOSTAT ASSY.	1	1	1	1	
E-2	16	HZW9-19315-000	COVER, THERMOSTAT	1	1	1	1	
E-2	17	HZW9-19317-000	O-RING, THERMOSTAT COVER	1	1	1	1	
E-2	18	HZY9-19361-010	COVER, WATER JACKET	1		1		
E-2	18	HZY9-19361-M00	COVER, WATER JACKET		1		1	
E-2	19	HZY9-19371-000	PACKING, EX. WATER JACKET COVER	1	1	1	1	
E-2	20	HZY9-31750-003	RECTIFIER ASSY., REGULATOR	1	1	1	1	
E-2	21	HZY9-31754-000	PACKING, REGULATOR	1	1	1	1	
E-2	22	HZY9-32114-000	BRACKET D, HARNESS CLIP	1	1	1	1	
E-2	23	HZY9-35655-H01	SENSOR, OXYGEN	1	1	1	1	
E-2	24	HZY3-35673-003	SENSOR ASSY., WATER TEMPERATURE	1	1	1	1	
E-2	25	HZY9-35695-003	SENSOR ASSY., TDC	1	1	1	1	
E-2	26	HPWA-90008-003	BOLT-WASHER, 9X155	10	10	10	10	

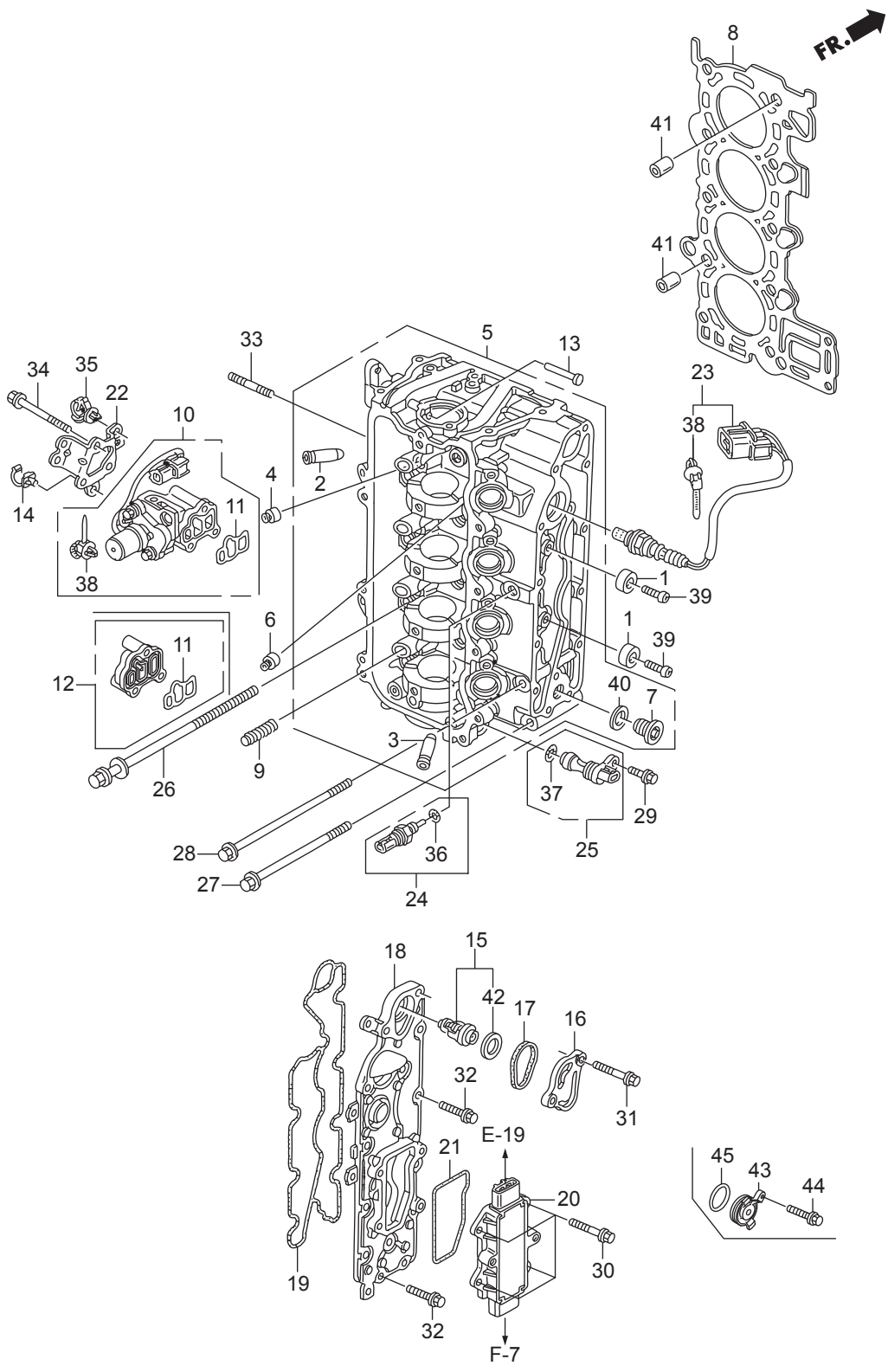

Ref.No.	Part No.	Description	Q'ty				Remarks
			BFT75A	BFT75AK1	BFT90A	BFT90AK1	
E-2	27	HZY9-90011-000	BOLT, FLANGE, 8X95	1		1	
E-2	27	HZY9-90011-M00	BOLT, FLANGE, 8X95		1		1
E-2	28	HZY9-90016-000	BOLT, FLANGE, 8X110	1		1	
E-2	28	HZY9-90016-M00	BOLT, FLANGE, 8X110		1		1
E-2	29	HZY3-90017-000	BOLT, FLANGE, 6X16	1		1	
E-2	29	HZZ5-90017-M00	BOLT, FLANGE, 6X16		1		1
E-2	30	HZW5-90018-000	BOLT, FLANGE, 6X20	4		4	
E-2	30	HZZ5-90018-M00	BOLT, FLANGE, 6X20		4		4
E-2	31	HZW9-90019-000	BOLT, FLANGE, 6X35	2		2	
E-2	31	HZZ5-90019-M00	BOLT, FLANGE, 6X35		2		2
E-2	32	HZY3-90030-000	BOLT, FLANGE, 6X22	12		12	
E-2	32	HZZ5-90030-M00	BOLT, FLANGE, 6X22		12		12
E-2	33	HZY6-90047-000	BOLT, STUD, 8X32	2		2	
E-2	33	HZY9-90047-M00	BOLT, STUD, 8X32		2		2
E-2	34	HZW4-90147-000	BOLT, FLANGE, 6X55	3		3	
E-2	34	HZZ5-90047-M00	BOLT, FLANGE, 6X55		3		3
E-2	35	HZB7-90691-003	CLIP, HARNESS	1	1	1	1
E-2	36	HPNA-91307-003	O-RING, 9.5X1.9	1	1	1	1
E-2	37	HPNA-91333-003	O-RING, 15X1.9	1	1	1	1
E-2	38	HS0A-91541-003	CLIP, HARNESS BAND(BLACK)	1	1	2	2 (145MM)
E-2	39	HCO-93500-06018-4J	SCREW, PAN, 6X18	2	2	2	2
E-2	40	HCO-94109-20000	WASHER, DRAIN PLUG, 20MM	2	2	2	2
E-2	41	HCO-94301-14200	DOWEL PIN, 14X20	2	2	2	2
E-2	42	HZW9-19303-003	RUBBER, RING	1	1	1	1
E-2	43	HZY9-19380-M00	COVER COMP., ANODE		1		#~1300076
E-2	43	HZY9-19380-M00	COVER COMP., ANODE			1	#~1300063
E-2	43	HZY9-19380-M01	COVER COMP., ANODE		1		#1300077~
E-2	43	HZY9-19380-M01	COVER COMP., ANODE			1	#1300064~
E-2	44	HZZ5-90030-M00	BOLT, FLANGE, 6X22		1		1

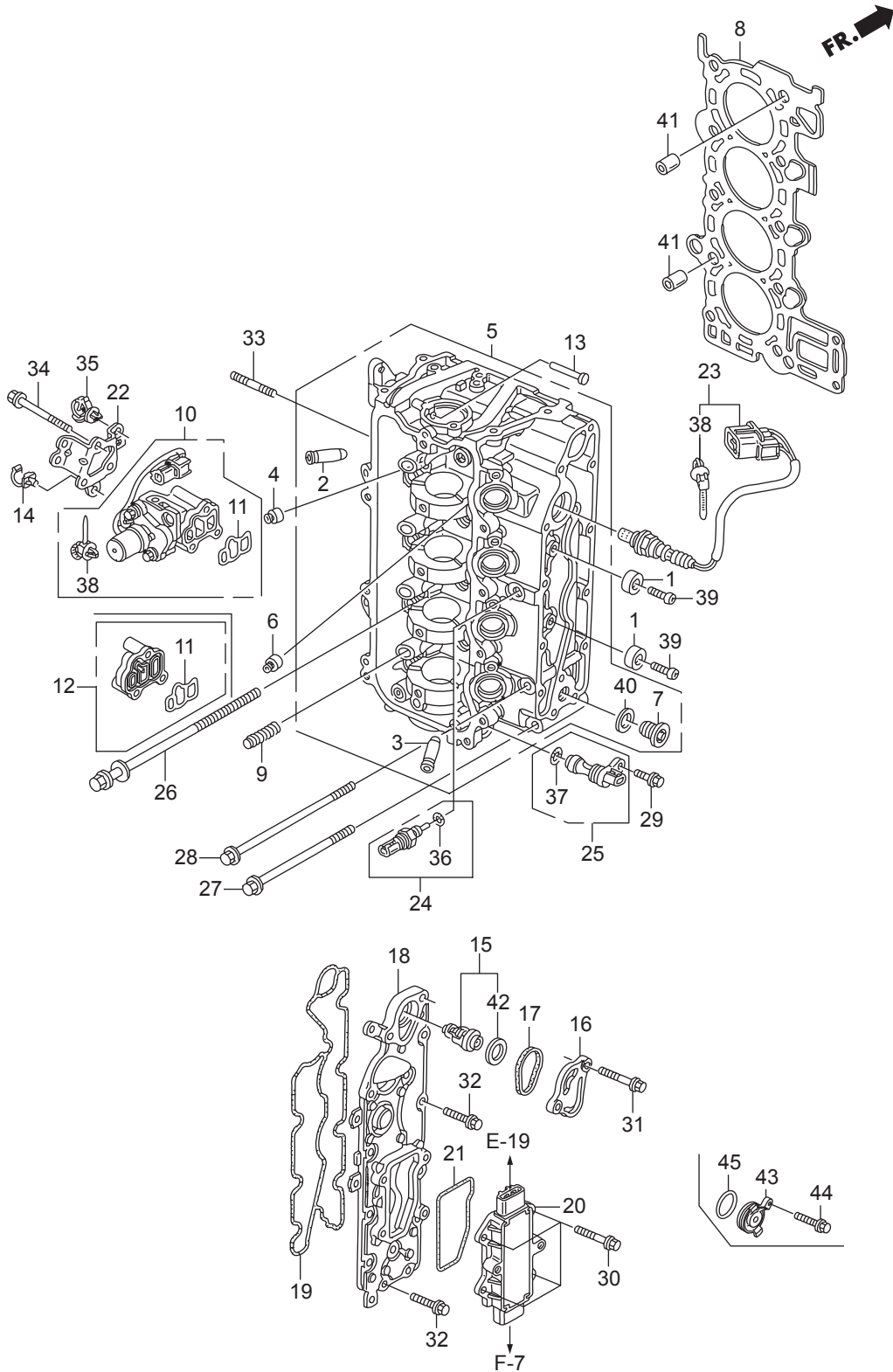

FR. 

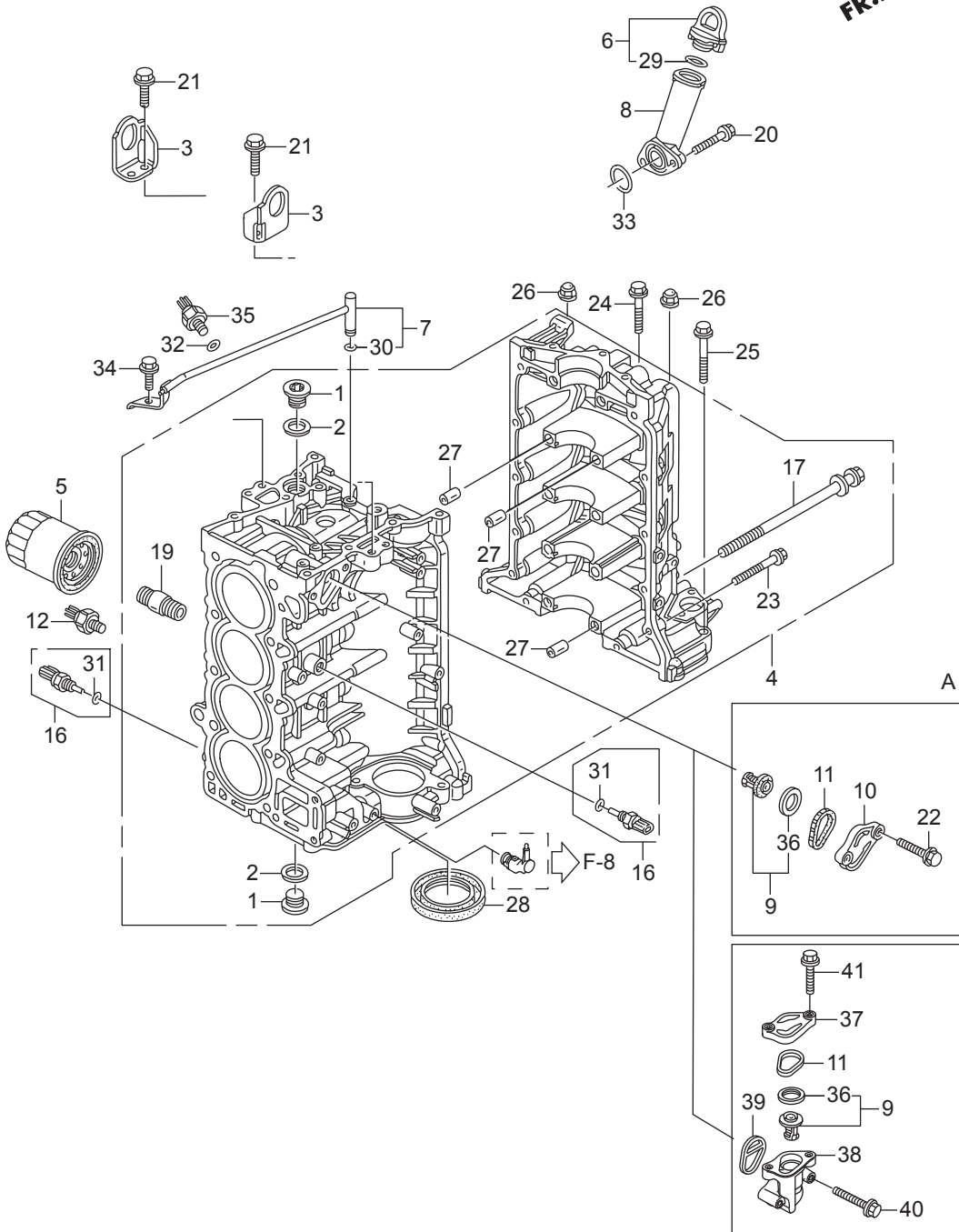

Ref.No.	Part No.	Description	Q'ty				Remarks	
			BFT75A	BFT75AK1	BFT90A	BFT90AK1		
E-3	1	HPWA-11106-300	BOLT, SEALING, 24MM	2	2	2	2	
E-3	2	HPWA-11107-300	WASHER, SEALING, 24MM	2	2	2	2	
E-3	3	HZY9-11911-000	HANGER, ENGINE	2	2	2	2	
E-3	4	HZY9-12000-406ZA	BLOCK ASSY., CYLINDER	1		1		*NH8* DARK GRAY
E-3	4	HZY9-12000-407ZA	BLOCK ASSY., CYLINDER		1		1	*NH8* DARK GRAY
E-3	5	HRTA-15400-003	CARTRIDGE, OIL FILTER	1	1	1	1	(MAHLE TENNEX)
E-3	6	HZY9-15600-000	CAP ASSY., OIL FILLER	1		1		
E-3	6	HZY9-15600-M00	CAP ASSY., OIL FILLER		1		1	
E-3	7	HZY9-15612-000	PIPE, OIL	1	1	1	1	
E-3	8	HZY9-15631-000	EXTENSION, OIL FILLER	1	1	1	1	
E-3	9	HZW9-19300-003	THERMOSTAT ASSY.	1	1	1	1	
E-3	10	HZY9-19315-H00	COVER, THERMOSTAT	1		1		
E-3	11	HZW9-19317-000	O-RING, THERMOSTAT COVER	1	1	1	1	
E-3	12	HRGA-30530-004	SENSOR COMP., KNOCK			1	1	
E-3	16	HZY3-35673-003	SENSOR ASSY., WATER TEMPERATURE	2	2	2	2	
E-3	17	HZY9-90008-003	BOLT-WASHER, 10X105	10	10	10	10	
E-3	19	HPH1-90015-013	HOLDER, OIL FILTER	1	1	1	1	
E-3	20	HZW9-90016-000	BOLT, FLANGE, 6X25	2		2		
E-3	20	HZZ5-90014-M00	BOLT, FLANGE, 6X25		2		2	
E-3	21	HZY3-90026-000	BOLT, FLANGE, 8X20	4		4		
E-3	21	HZY9-90026-M00	BOLT, FLANGE, 8X20		4		4	
E-3	22	HZY3-90030-000	BOLT, FLANGE, 6X22	2		2		
E-3	23	HZY3-90031-000	BOLT, FLANGE, 6X32	12		12		
E-3	23	HZZ5-90032-M00	BOLT, FLANGE, 6X32		12		12	
E-3	24	HZY3-90054-000	BOLT, FLANGE, 8X35	1		1		
E-3	24	HZY9-90054-M00	BOLT, FLANGE, 8X35		1		1	
E-3	25	HHW1-90120-671	BOLT, FLANGE, 8X45	2	2	2	2	
E-3	26	HZY9-90201-000	NUT, FLANGE CAP, 8MM	2		2		
E-3	26	HZY9-90201-M00	NUT, FLANGE CAP, 8MM		2		2	

FR. 

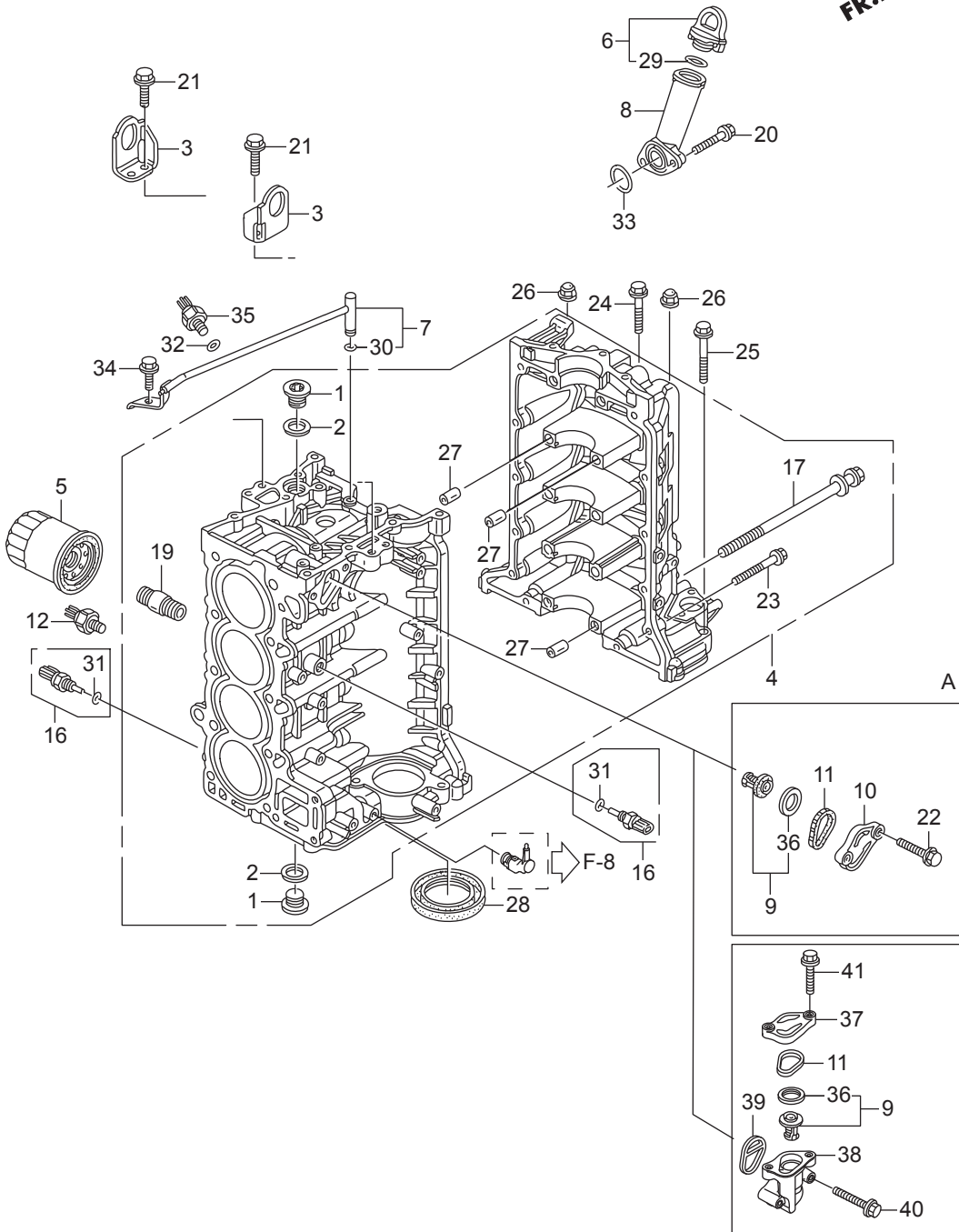

AK-1

FR. 

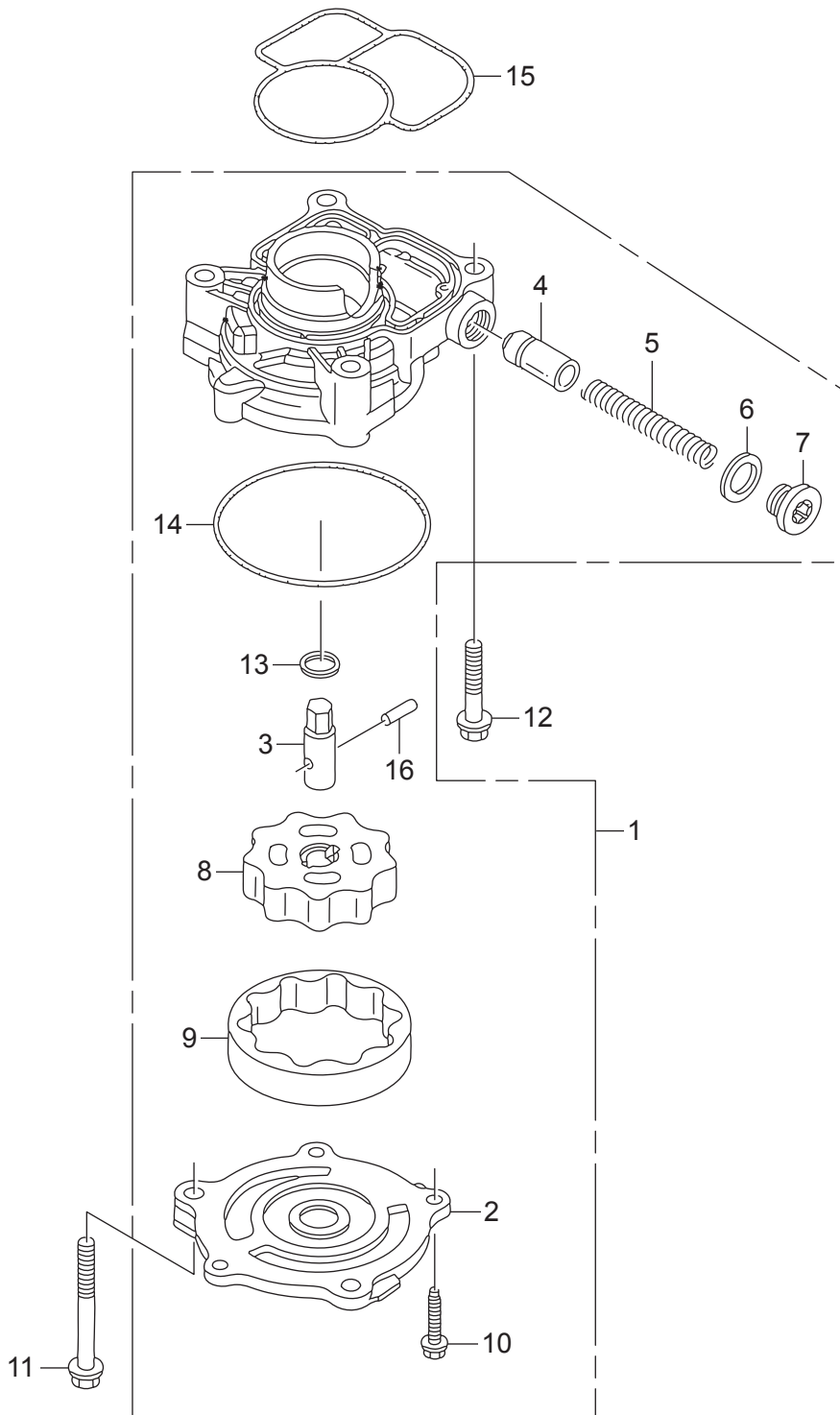

E-6 OIL CASE

FR. 

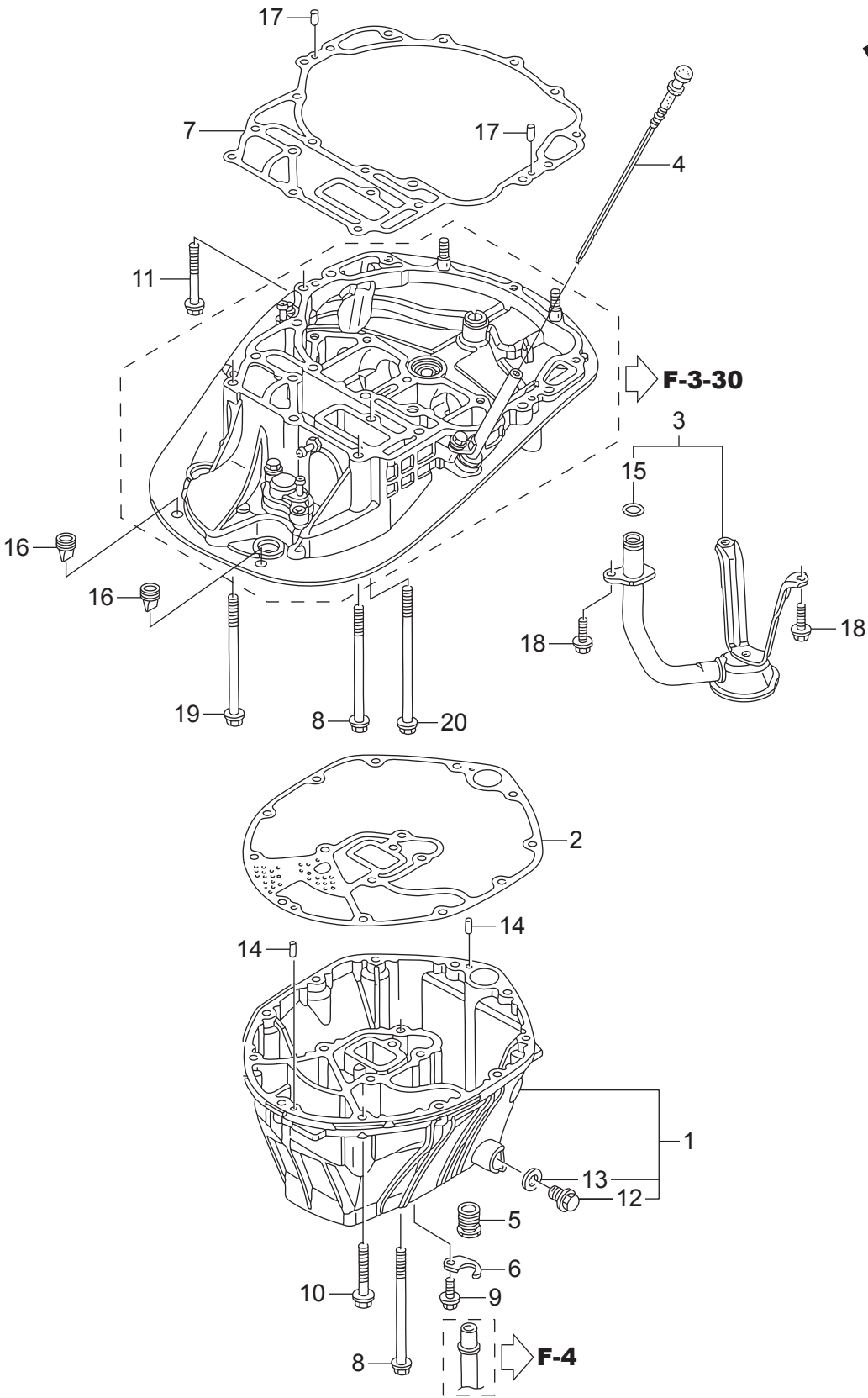

FR. 

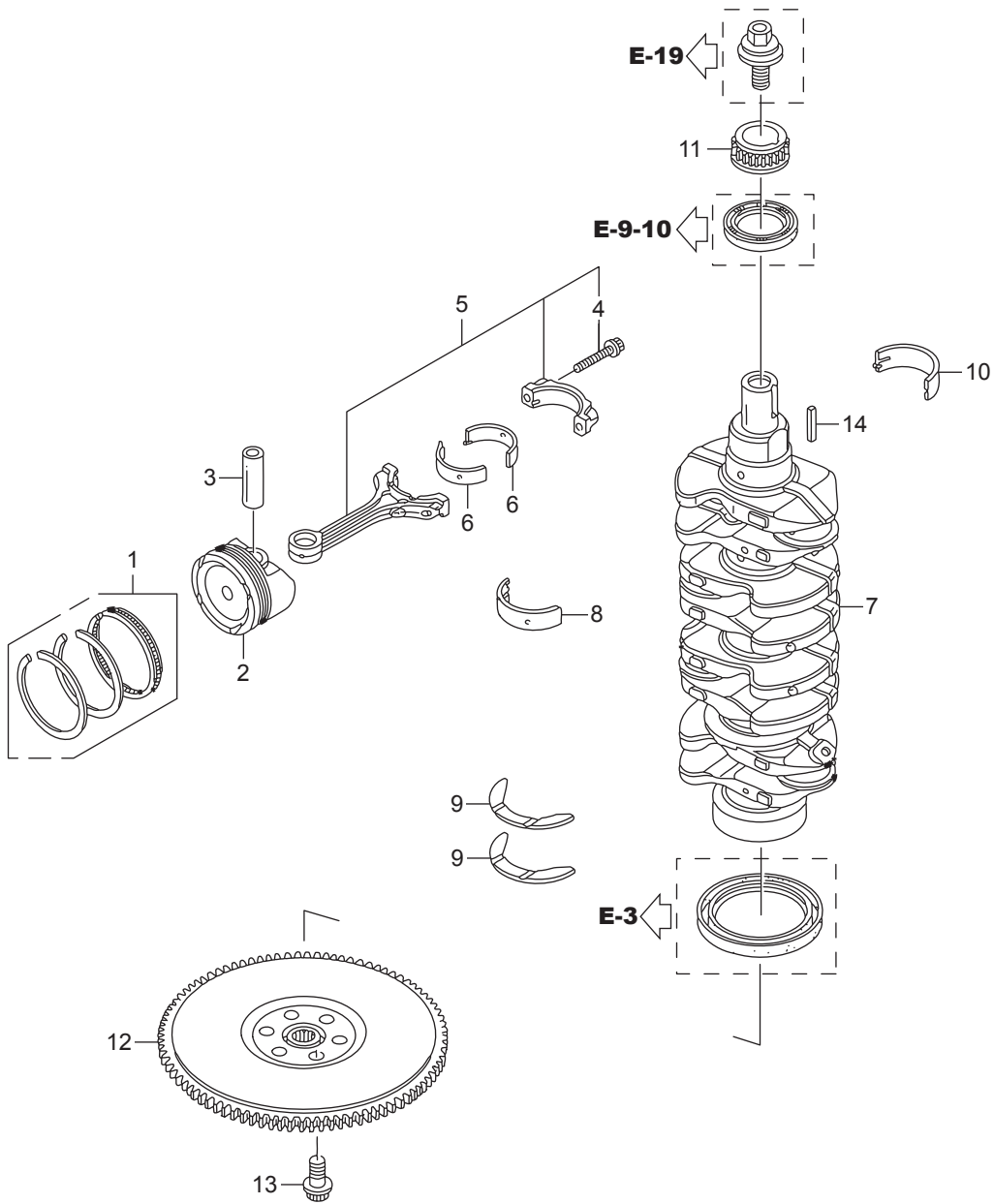

Ref.No.	Part No.	Description	Q'ty				Remarks	
			BFT75A	BFT75AK1	BFT90A	BFT90AK1		
E-7	1	HZY9-13010-H00	RING SET, PISTON(STD.)	4	4	4	4	
E-7	1	HZY9-13011-010	RING SET, PISTON(0.25)	4	4	4	4	
E-7	2	HZY9-13101-H00	PISTON(STD.)	4	4	4	4	
E-7	2	HZZ0-13102-000	PISTON(0.25)	4	4	4	4	
E-7	3	HPWA-13111-000	PIN, PISTON	4	4	4	4	
E-7	4	HPWA-13204-003	BOLT, CONNECTING ROD	8	8	8	8	
E-7	5	HZY9-13210-010	ROD COMP., CONNECTING	4	4	4	4	
E-7	6	HPWA-13211-003	BEARING A, CONNECTING ROD(BLUE)	8	8	8	8	(DAIDO)
E-7	6	HPWA-13212-003	BEARING B, CONNECTING ROD(BLACK)	8	8	8	8	(DAIDO)
E-7	6	HPWA-13213-003	BEARING C, CONNECTING ROD(BROWN)	8	8	8	8	(DAIDO)
E-7	6	HPWA-13214-003	BEARING D, CONNECTING ROD(GREEN)	8	8	8	8	(DAIDO)
E-7	6	HPWA-13215-003	BEARING E, CONNECTING ROD(YELLOW)	8	8	8	8	(DAIDO)
E-7	6	HPWA-13216-003	BEARING F, CONNECTING ROD(PINK)	8	8	8	8	(DAIDO)
E-7	6	HPWA-13217-003	BEARING G, CONNECTING ROD(RED)	8	8	8	8	(DAIDO)
E-7	7	HZY9-13310-010	CRANKSHAFT COMP.	1	1	1	1	
E-7	8	HPWA-13322-003	BEARING B, MAIN UPPER(BLACK)	5	5	5	5	(DAIDO)
E-7	8	HPWA-13323-003	BEARING C, MAIN UPPER(BROWN)	5	5	5	5	(DAIDO)
E-7	8	HPWA-13324-003	BEARING D, MAIN UPPER(GREEN)	5	5	5	5	(DAIDO)
E-7	8	HPWA-13325-003	BEARING E, MAIN UPPER(YELLOW)	5	5	5	5	(DAIDO)
E-7	8	HPWA-13326-003	BEARING F, MAIN UPPER(PINK)	5	5	5	5	(DAIDO)
E-7	8	HPWA-13327-003	BEARING G, MAIN UPPER(RED)	5	5	5	5	(DAIDO)
E-7	8	HPWA-13328-003	BEARING H, MAIN UPPER(WHITE)	5	5	5	5	(DAIDO)
E-7	9	HZY9-13331-003	WASHER, THRUST	2	2	2	2	
E-7	10	HPWA-13342-003	BEARING B, MAIN LOWER(BLACK)	5	5	5	5	(DAIDO)
E-7	10	HPWA-13343-003	BEARING C, MAIN LOWER(BROWN)	5	5	5	5	(DAIDO)
E-7	10	HPWA-13344-003	BEARING D, MAIN LOWER(GREEN)	5	5	5	5	(DAIDO)
E-7	10	HPWA-13345-003	BEARING E, MAIN LOWER(YELLOW)	5	5	5	5	(DAIDO)
E-7	10	HPWA-13346-003	BEARING F, MAIN LOWER(PINK)	5	5	5	5	(DAIDO)
E-7	10	HPWA-13347-003	BEARING G, MAIN LOWER(RED)	5	5	5	5	(DAIDO)

FR. 

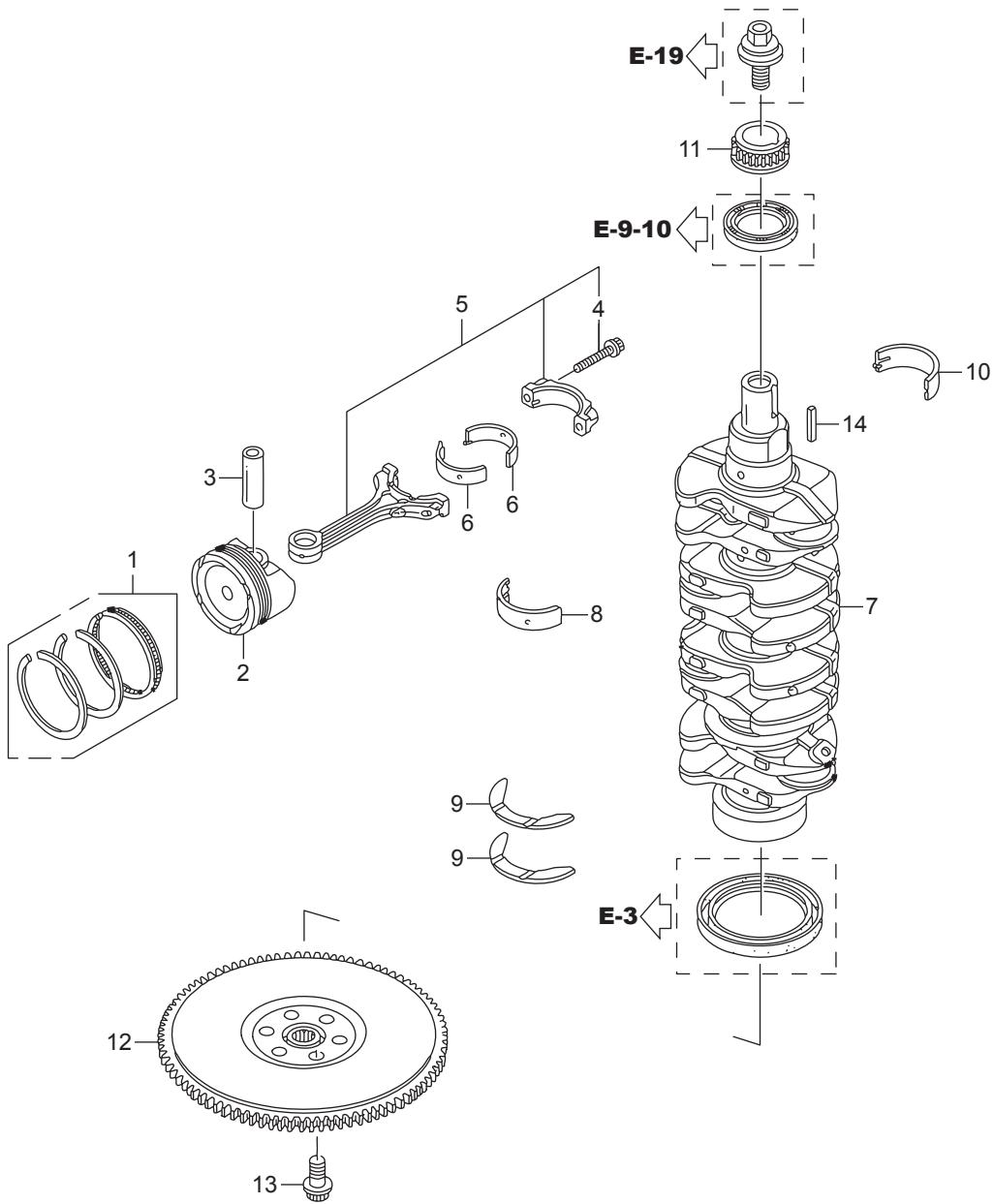

FR. →

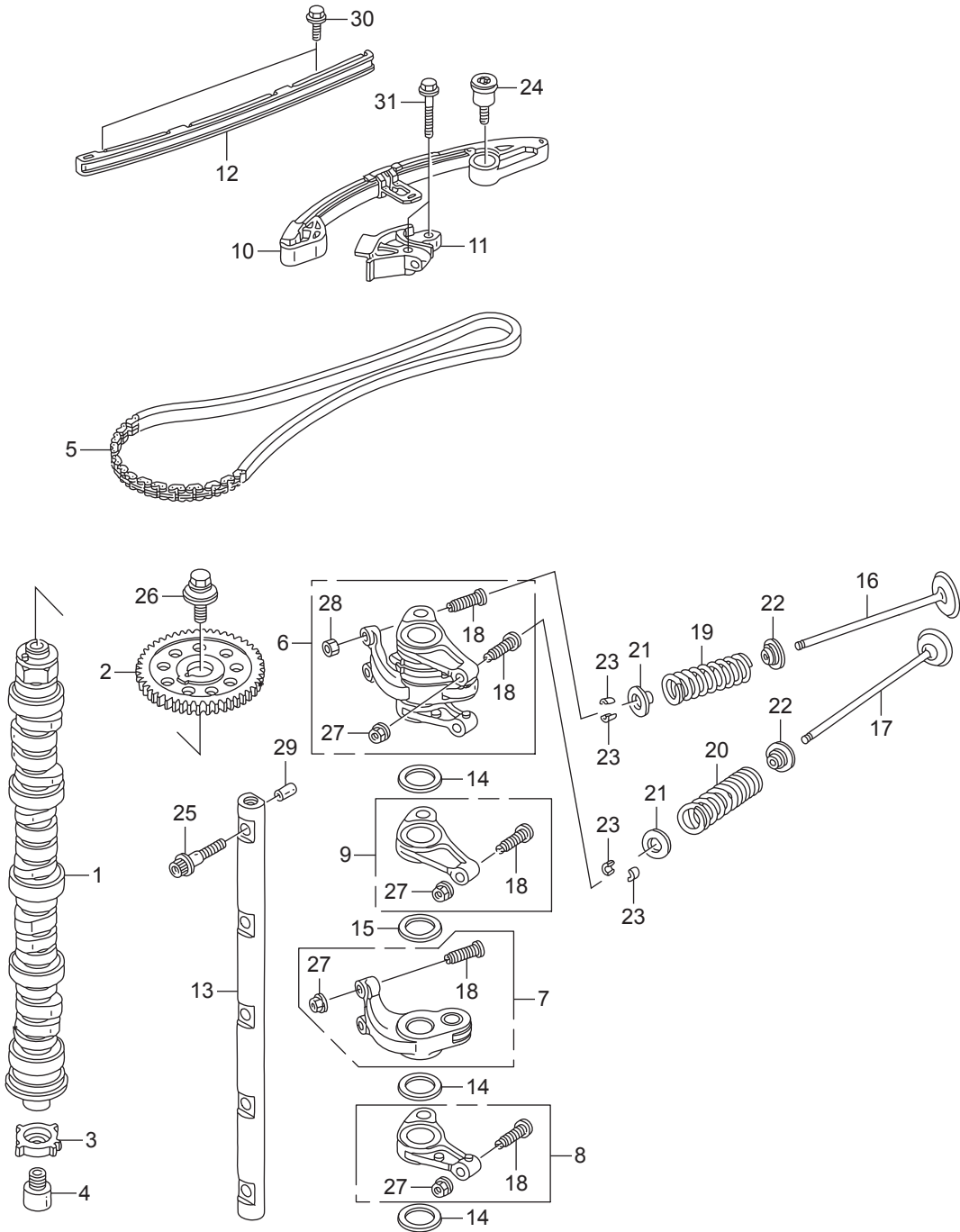

Ref.No.	Part No.	Description	Q'ty				Remarks
			BFT75A	BFT75AK1	BFT90A	BFT90AK1	
E-9	1	HZY9-14110-000	CAMSHAFT COMP.	1	1		
E-9	1	HZZ0-14110-000	CAMSHAFT COMP.			1	1
E-9	2	HRB0-14211-003	SPROCKET, CAM CHAIN DRIVEN	1	1	1	1 (46T)
E-9	3	HPWA-14221-003	PLATE, TDC PULSER	1	1	1	1
E-9	4	HZY9-14222-000	BOLT, TDC PULSER PLATE	1	1	1	1
E-9	5	HRB1-14401-003	CHAIN(132L)	1	1	1	1
E-9	6	HZZ0-14420-000	ARM ASSY., ROCKER			4	4
E-9	7	HZY9-14430-000	ARM COMP., IN. VALVE ROCKER	4	4		
E-9	8	HZY9-14441-000	ARM COMP., EX. ROCKER(A)	4	4		
E-9	9	HZY9-14442-000	ARM COMP., EX. ROCKER(B)	4	4		
E-9	10	HZY9-14510-003	TENSIONER COMP., CAM CHAIN	1	1	1	1
E-9	11	HZY9-14512-000	SLIDER COMP., CAM CHAIN TENSIONER	1	1	1	1
E-9	12	HRB1-14530-004	GUIDE COMP., CAM CHAIN	1	1	1	1
E-9	13	HPWC-14631-010	SHAFT COMP., ROCKER ARM	1	1	1	1
E-9	14	HPWA-14647-000	WASHER, THRUST	12	12		
E-9	15	HPY3-14647-000	WASHER, IN. WAVE	4	4		
E-9	16	HRB0-14711-000	VALVE, IN.	8	8	8	8
E-9	17	HPWC-14721-010	VALVE, EX.	8	8	8	8
E-9	18	HPM3-14744-000	SCREW, TAPPET ADJUSTING	16	16	16	16
E-9	19	HZY9-14751-H01	SPRING, IN. VALVE	8	8	8	8
E-9	20	HZY9-14752-003	SPRING, EX. VALVE	8	8	8	8
E-9	21	HRGA-14765-000	RETAINER, VALVE SPRING	16	16	16	16
E-9	22	HP08-14775-000	SEAT, VALVE SPRING	16	16	16	16
E-9	23	HRGM-14781-A01	COTTER, VALVE(FUJI VALVE)	32	32	32	32
E-9	24	HPNA-90003-000	BOLT, TENSIONER PIVOT	1	1	1	1
E-9	25	HPWC-90006-003	BOLT, ROCKER ARM SHAFT	5	5	5	5
E-9	26	HRNA-90031-A01	BOLT-WASHER, 10X30	1	1	1	1
E-9	27	HPM3-90206-004	NUT, TAPPET ADJUSTING	16	16	8	8 (TOKAI TRW)
E-9	28	HPT0-90206-004	NUT, TAPPET ADJUSTING			8	8

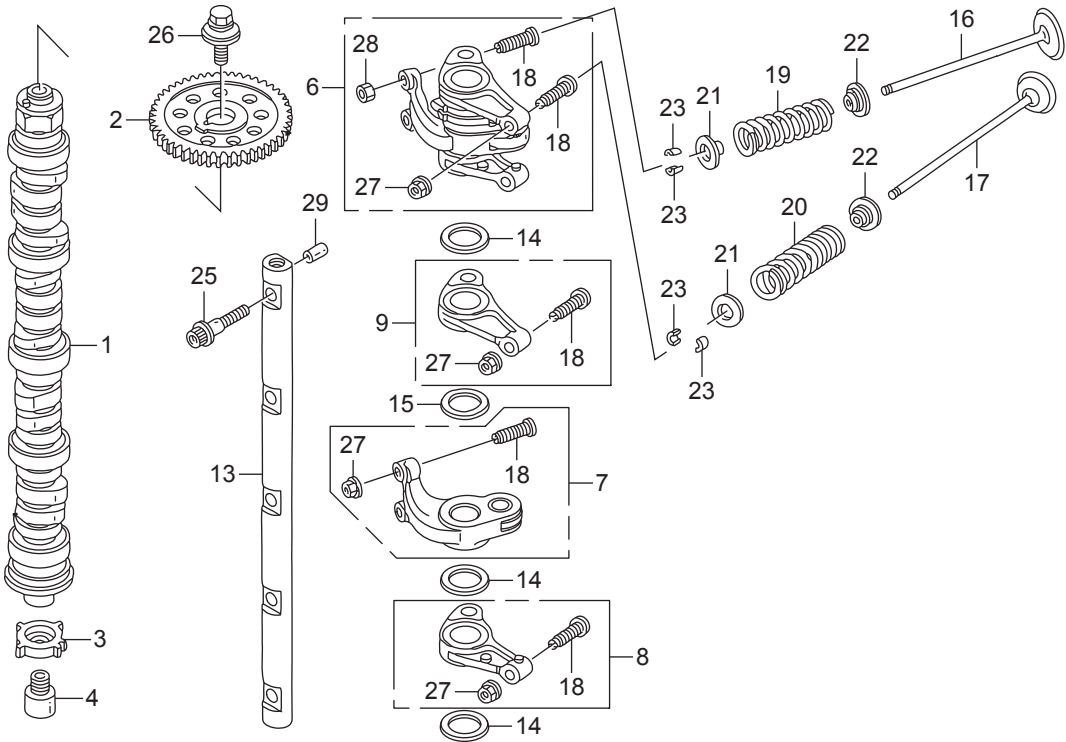
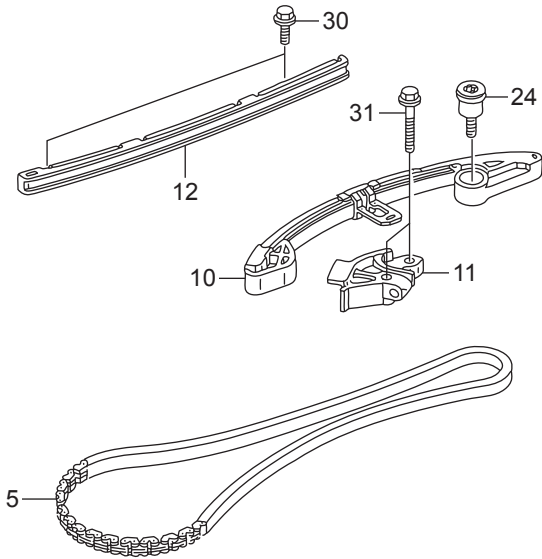

FR. 

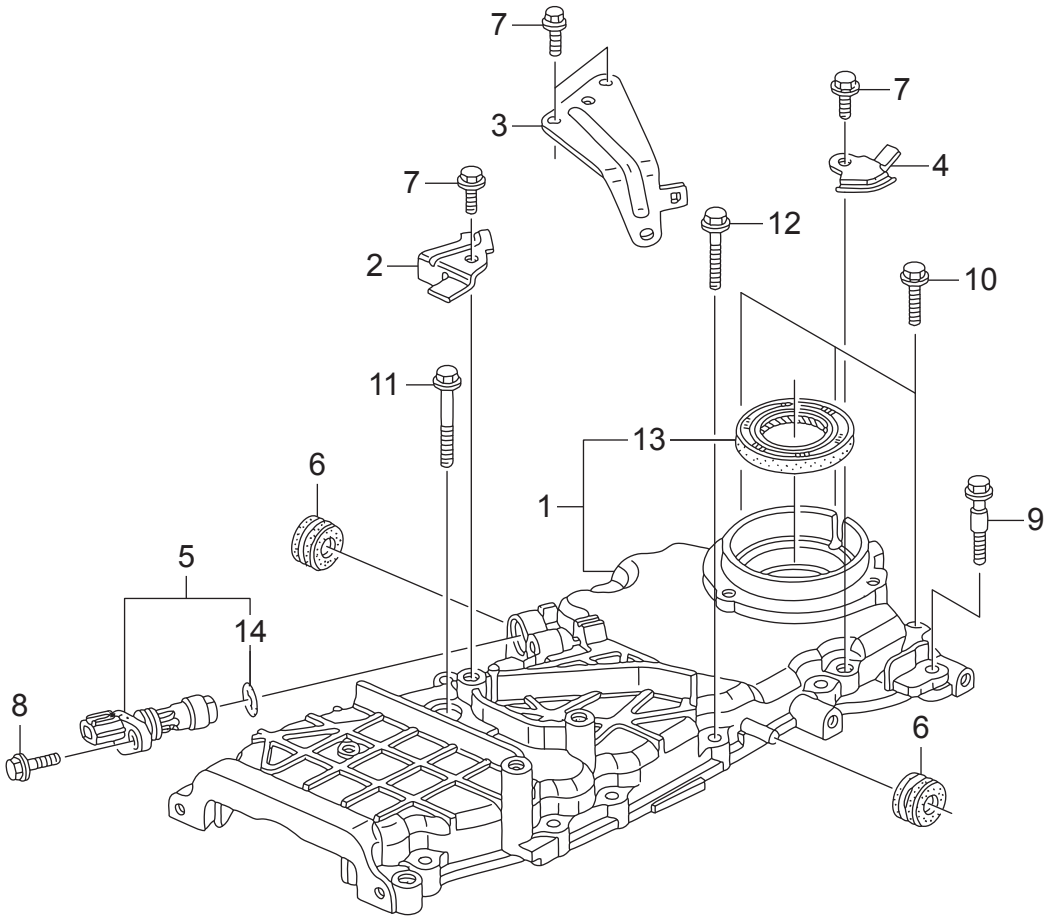

Ref.No.	Part No.	Description	Q'ty				Remarks
			BFT75A	BFT75AK1	BFT90A	BFT90AK1	
E-9-10	1	HZY9-11411-405ZA	CASE COMP., CHAIN	1			*NH8* DARK GRAY ~1200878
E-9-10	1	HZY9-11411-415ZA	CASE COMP., CHAIN	1			*NH8* DARK GRAY 1200879~
E-9-10	1	HZY9-11411-415ZA	CASE COMP., CHAIN		1	1	
E-9-10	1	HZY9-11411-405ZA	CASE COMP., CHAIN			1	*NH8*DARK GRAY ~1205252
E-9-10	1	HZY9-11411-415ZA	CASE COMP., CHAIN			1	*NH8* DARK GRAY 1205253~
E-9-10	2	HZY9-32111-000	BRACKET A, HARNESS CLIP	1	1	1	1
E-9-10	3	HZY9-32113-000	BRACKET C, HARNESS CLIP	1	1	1	1
E-9-10	4	HZY9-32115-000	BRACKET E, HARNESS CLIP	1	1	1	1
E-9-10	5	HPNB-37500-003	SENSOR ASSY., CRANK	1	1	1	1
E-9-10	6	HZV5-40102-000	GROMMET, UNDER CASE	2	2	2	2
E-9-10	7	HZW9-90011-000	BOLT, FLANGE, 6X14(CT200)	4		4	
E-9-10	7	HZZ5-90011-M00	BOLT, FLANGE, 6X14(CT200)		4		4
E-9-10	8	HZY3-90017-000	BOLT, FLANGE, 6X16	1		1	
E-9-10	8	HZZ5-90017-M00	BOLT, FLANGE, 6X16		1		1
E-9-10	9	HZY6-90023-000	BOLT, SPECIAL, 6X31	2	2	2	2
E-9-10	10	HZY3-90030-000	BOLT, FLANGE, 6X22	3		3	
E-9-10	10	HZZ5-90030-M00	BOLT, FLANGE, 6X22		3		3
E-9-10	11	HZW4-90145-000	BOLT, FLANGE, 6X40	1		1	
E-9-10	11	HZZ5-90045-M00	BOLT, FLANGE, 6X40		1		1
E-9-10	12	HZY3-90016-000	BOLT, FLANGE, 6X28	10		10	
E-9-10	12	HZZ5-90016-M00	BOLT, FLANGE, 6X28		10		10
E-9-10	13	HPWA-91212-003	OIL SEAL, 40X55X7(NOK)	1	1	1	1
E-9-10	14	HPNA-91333-003	O-RING, 15X1.9	1	1	1	1

Ref.No.	Part No.	Description	Q'ty				Remarks
			BFT75A	BFT75AK1	BFT90A	BFT90AK1	
E-14	1	HZY9-16450-003	INJECTOR ASSY., FUEL	4	4	4	4
E-14	2	HZY9-16451-000	CLIP, INJECTOR	2	2	2	2
E-14	3	HZY9-16620-010	LINE COMP., FUEL	1	1	1	1
E-14	4	HPH3-16638-S00	INSULATOR, FUEL PIPE	2	2	2	2
E-14	5	HZY9-16733-000	GROMMET, VAPOR SEPARATOR	2	2	2	2
E-14	6	HZY3-16752-A00	JOINT, FUEL PIPE	1	1	1	1
E-14	7	HPWA-17105-007	PACKING, INTAKE MANIFOLD	4	4	4	4
E-14	8	HZY6-17109-000	PACKING, THROTTLE BODY	1	1	1	1
E-14	9	HZY9-17110-003	MANIFOLD COMP., INLET	1	1	1	1
E-14	10	HZY9-36550-003	VALVE ASSY., ELECTRONIC AIR CONTROL	1	1	1	1
E-14	11	HZY6-36551-003	PACKING, ELECTRONIC AIR CONTROL VALVE	1	1	1	1
E-14	12	HZY9-90003-000	BOLT, STUD, 6X40	2		2	
E-14	12	HZY9-90004-M00	BOLT, STUD, 6X40		2		2
E-14	13	HZW1-90014-000	BOLT-WASHER, 8X35	2		2	
E-14	13	HZY9-90014-M00	BOLT-WASHER, 8X35		2		2
E-14	14	HZY3-90042-000	BOLT, FLANGE, 6X10	4		4	
E-14	14	HZY9-90042-M00	BOLT, FLANGE, 6X10		4		4
E-14	15	HZY3-90054-000	BOLT, FLANGE, 8X35	3		3	
E-14	15	HZY9-90054-M00	BOLT, FLANGE, 8X35		3		3
E-14	16	HZW4-90126-000	BOLT, FLANGE, 8X45	2		2	
E-14	16	HZZ5-90026-M00	BOLT, FLANGE, 8X45		2		2
E-14	17	HZY3-90205-000	NUT, FLANGE, 8MM	2		2	
E-14	17	HZY9-90205-M00	NUT, FLANGE, 8MM		2		2
E-14	18	HZW2-90301-F00	NUT, FLANGE, 6MM	2		2	
E-14	18	HZZ5-90201-M00	NUT, FLANGE, 6MM		2		2
E-14	19	HMJ0-91301-003	O-RING, 7.8X1.9(ARAI)	2	2	2	2
E-14	20	HPLC-91301-000	O-RING, 7.47X3.6	4	4	4	4
E-14	21	HPNA-91302-003	O-RING, 7.45X3.61(NOK)	4	4	4	4
E-14	22	HZW1-91554-000	COLLAR, 8.5X14.5	2		2	

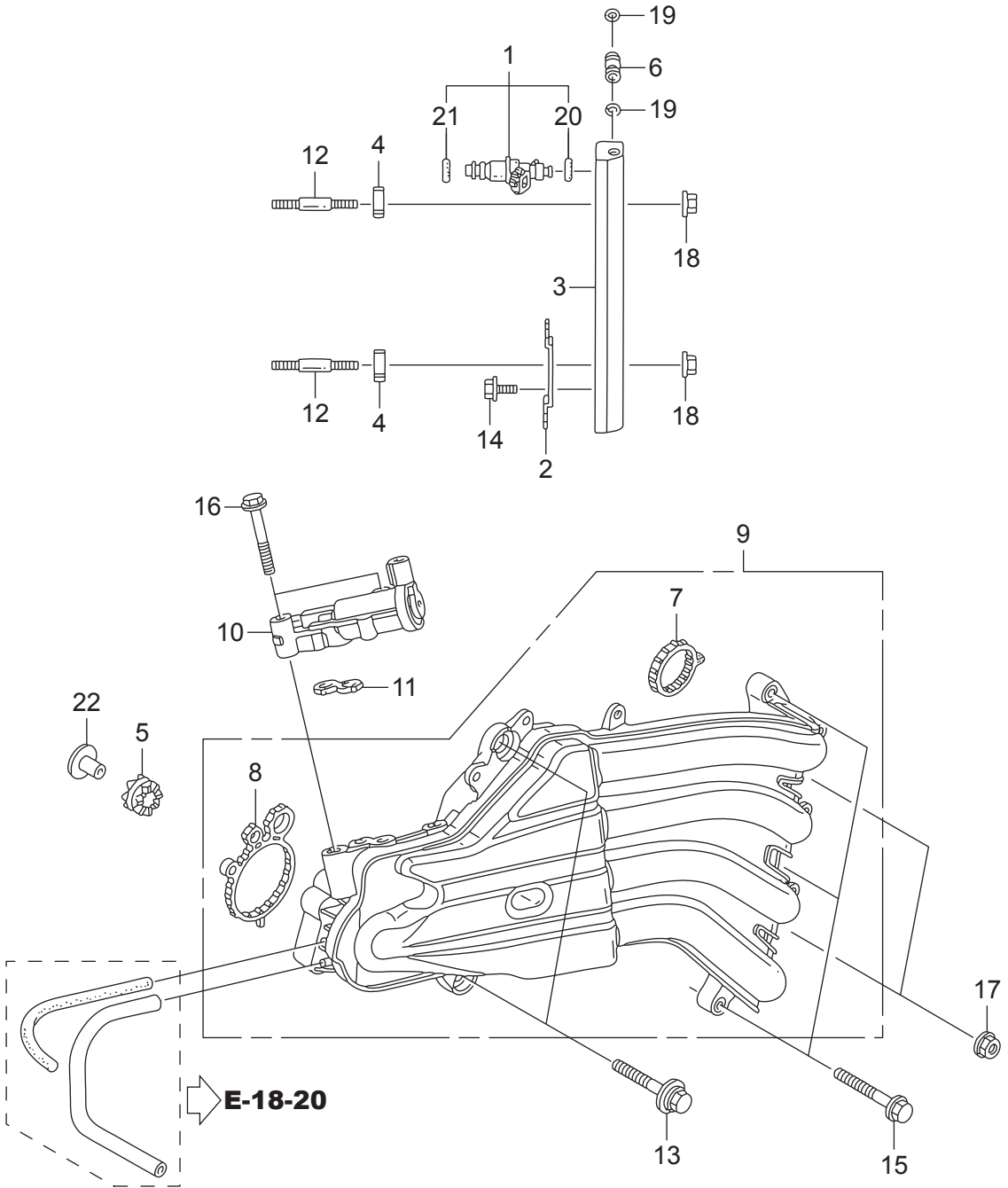

←FR.

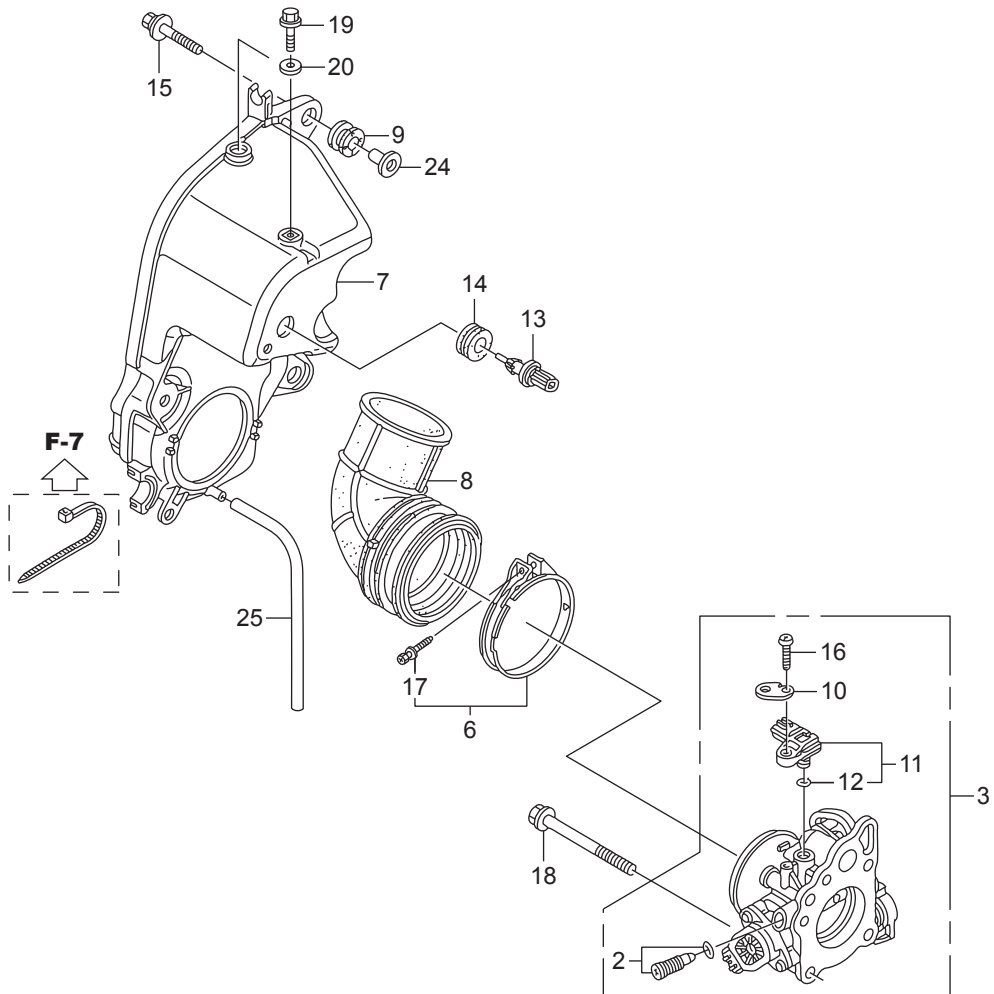
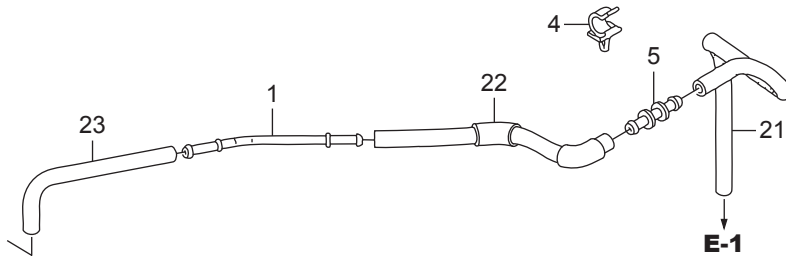

FR.

Ref.No.	Part No.	Description	Q'ty				Remarks	
			BFT75A	BFT75AK1	BFT90A	BFT90AK1		
E-15	1	HZY9-15171-000	PIPE, BREATHER	1	1	1	1	
E-15	2	HZY6-16016-003	SCREW SET	1	1	1	1	
E-15	3	HZY9-16400-H01	THROTTLE BODY ASSY.	1	1	1	1	
E-15	4	HZY9-16896-003	CLAMP B, FUEL TUBE	1	1	1	1	
E-15	5	HMR5-16966-000	JOINT, FUEL TUBE	1	1	1	1	
E-15	6	HZY9-17315-000	BAND, AIR FLOW	1		1		
E-15	6	HZY9-17315-M00	BAND, AIR FLOW		1		1	
E-15	7	HZY9-17371-000	CASE COMP., SILENCER	1	1			
E-15	7	HZY9-17371-H00	CASE COMP., SILENCER			1	1	
E-15	8	HZY9-17374-000	GROMMET, SILENCER	1	1	1	1	
E-15	9	HZY9-30419-003	GROMMET, ELECTRONIC PARTS CASE	2	2	2	2	
E-15	10	HZY3-32128-000	BRACKET, SENSOR CORD	1	1	1	1	
E-15	11	HRNA-37830-A01	SENSOR ASSY., MAP	1	1	1	1	
E-15	12	HPGK-37835-A01	O-RING	1	1	1	1	
E-15	13	HPLC-37880-004	SENSOR ASSY., AIR TEMP	1	1			(MATSUSHITA DENSHI)
E-15	13	HRE1-37880-Z01	SENSOR ASSY., AIR TEMPERATURE			1	1	
E-15	14	HP2A-37881-000	GROMMET, TA SENSOR	1	1	1	1	
E-15	15	HZW2-90003-000	BOLT-WASHER, 6X27(CT200)	2		2		
E-15	15	HZZ5-90003-M00	BOLT-WASHER, 6X27(CT200)		2		2	
E-15	16	HZY6-90006-000	SCREW, PAN, 5X18	1	1	1	1	
E-15	17	HZY9-90017-000	BOLT-WASHER, 5X30	1		1		
E-15	18	HZV1-90127-010	BOLT, FLANGE, 8X60	4		4		
E-15	18	HZY9-90027-M00	BOLT, FLANGE, 8X60		4		4	
E-15	19	HZW4-90169-000	BOLT, FLANGE, 6X25	1		1		
E-15	19	HZY9-90069-M00	BOLT, FLANGE, 6X25		1		1	
E-15	20	HZY3-90508-000	WASHER, PLAIN, 6MM	1		1		
E-15	20	HZZ5-90508-M00	WASHER, PLAIN, 6MM		1		1	
E-15	21	HZY9-91403-000	TUBE A, BREATHER	1	1	1	1	
E-15	22	HZY9-91404-000	TUBE B, BREATHER	1	1	1	1	

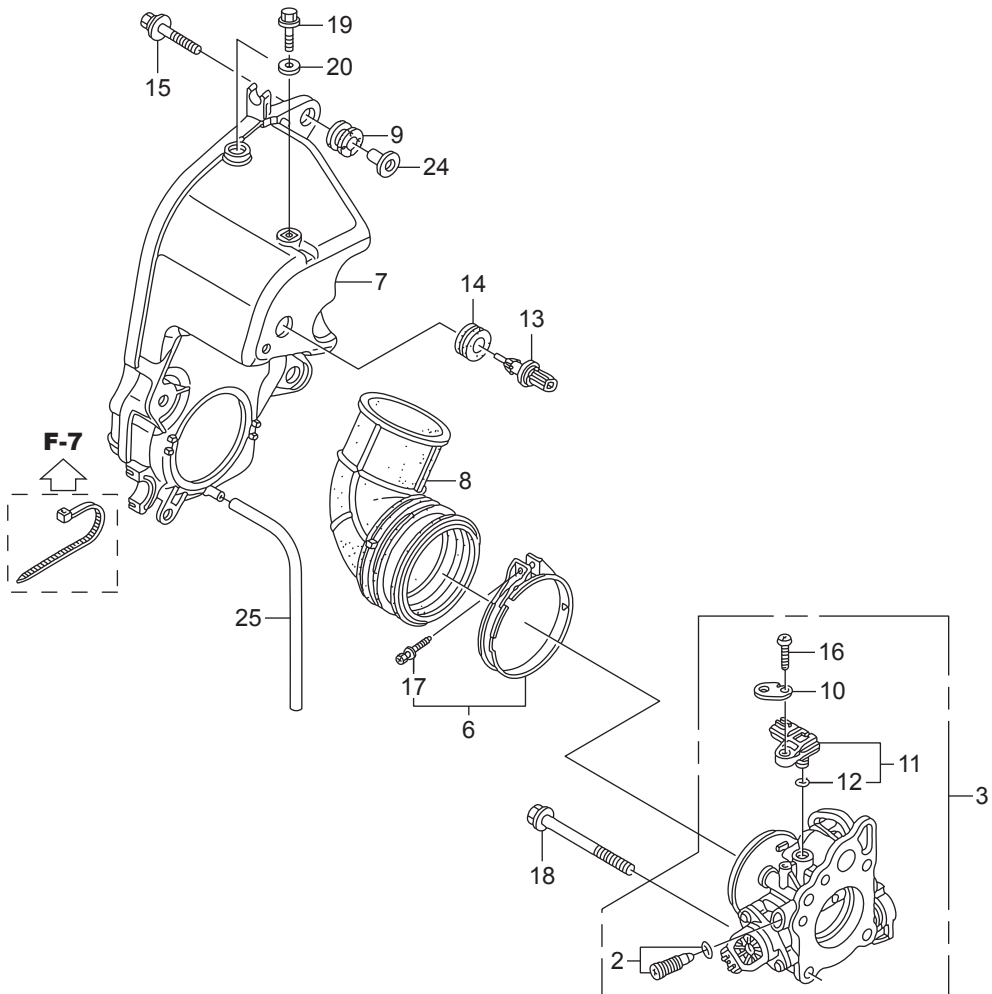
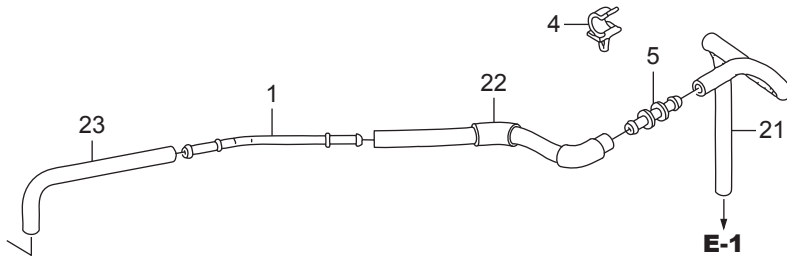

Ref.No.	Part No.	Description	Q'ty				Remarks	
			BFT75A	BFT75AK1	BFT90A	BFT90AK1		
E-18	1	HZY9-06167-000	PUMP ASSY KIT, FUEL	1	1	1	1	
E-18	2	HZY9-16195-000	TUBE A, CHECK VALVE	1	1	1	1	
E-18	3	HZY9-16196-000	TUBE B, CHECK VALVE	1	1	1	1	
E-18	4	HZY9-16197-000	TUBE A, AIR VENT	1	1	1	1	
E-18	5	HZY9-16198-000	TUBE B, AIR VENT	1	1	1	1	
E-18	6	HZY9-16199-000	TUBE C, AIR VENT	1	1	1	1	
E-18	7	HZY9-16700-013	PUMP ASSY., FUEL	1	1	1	1	
E-18	8	HZY9-16755-003	HOSE COMP., FUEL	1	1	1	1	
E-18	9	HZY9-16756-000	GROMMET, FUEL HOSE	1	1	1	1	
E-18	10	HZY9-16816-000	BRACKET, FUEL TUBE CLAMP	1	1	1	1	
E-18	11	HZY9-16881-010	TUBE D, FUEL	1	1	1	1	
E-18	12	HZY9-16891-000	TUBE E, FUEL	1	1	1	1	
E-18	13	HZY9-16895-003	CLAMP A, FUEL TUBE	2	2	2	2	
E-18	14	HZY9-16896-003	CLAMP B, FUEL TUBE	7	7	7	7	
E-18	15	HZV4-16910-015	STRAINER COMP., FUEL	1	1	1	1	
E-18	16	HZY6-19269-000	T-JOINT	1	1	1	1	
E-18	17	HZY6-36135-003	VALVE, CHECK	1	1	1	1	
E-18	18	HP3F-36533-A01	CLAMP, OXYGEN SENSOR	1	1	1	1	
E-18	19	HZW9-90003-000	BOLT, FLANGE, 6X22	2		2		
E-18	19	HZY9-90003-M00	BOLT, FLANGE, 6X22		2		2	
E-18	20	HZW9-90011-000	BOLT, FLANGE, 6X14(CT200)	2		2		
E-18	20	HZZ5-90011-M00	BOLT, FLANGE, 6X14(CT200)		2		2	
E-18	21	HZW9-90016-000	BOLT, FLANGE, 6X25	2		2		
E-18	21	HZZ5-90014-M00	BOLT, FLANGE, 6X25		2		2	
E-18	22	HZV0-90604-000	CLIP, TUBE(B12)	4	4	4	4	
E-18	23	HZW9-91303-000	O-RING, 31.2X2.4	1	1	1	1	

FR. →

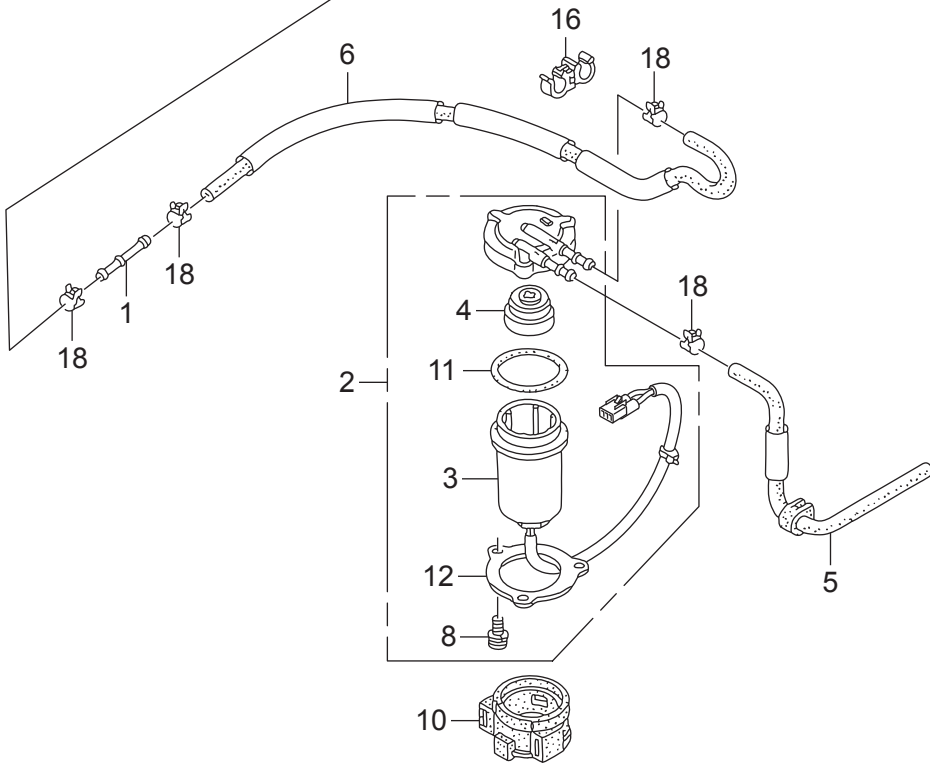
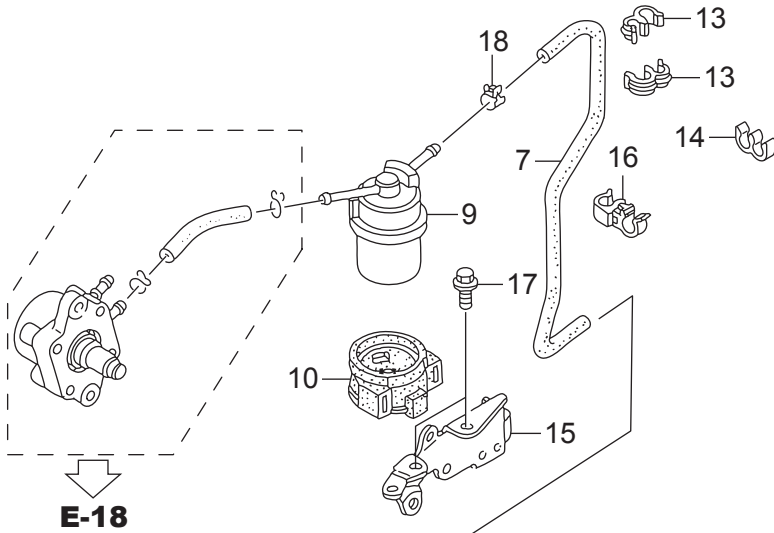

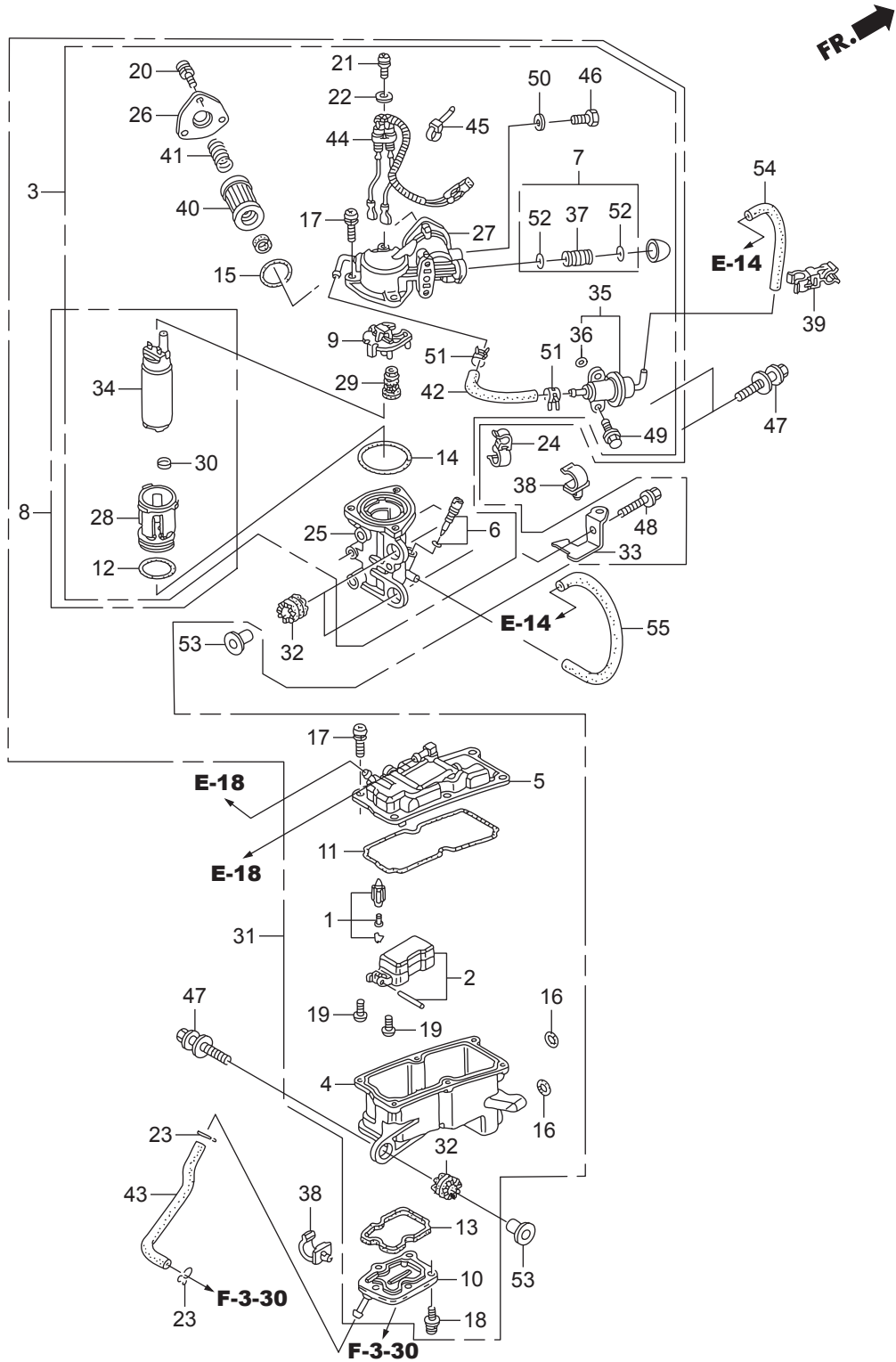

Ref.No.	Part No.	Description	Q'ty				Remarks	
			BFT75A	BFT75AK1	BFT90A	BFT90AK1		
E-18-20	1	HZY3-16011-A01	VALVE SET, FLOAT	1	1	1	1	
E-18-20	2	HZY9-16013-000	FLOAT SET	1	1	1	1	
E-18-20	3	HZY9-16017-040	PUMP UNIT, FUEL(A)	1		1		
E-18-20	3	HZY9-16017-M00	PUMP UNIT, FUEL(A)		1		1	
E-18-20	4	HZY9-16019-003	BODY	1	1	1	1	
E-18-20	5	HZY9-16020-013	COVER COMP.	1	1	1	1	
E-18-20	6	HZY3-16024-000	SCREW SET, DRAIN	1	1	1	1	
E-18-20	7	HZY3-16026-000	JOINT SET	1	1	1	1	
E-18-20	8	HZY6-16036-003	PUMP UNIT, FUEL(B)	1	1	1	1	
E-18-20	9	HZY9-16042-013	HOLDER	1	1	1	1	
E-18-20	10	HZY9-16061-003	COVER, WATER JACKET	1	1	1	1	
E-18-20	11	HZY9-16071-003	O-RING	1	1	1	1	
E-18-20	12	HZY3-16072-000	O-RING	1	1	1	1	
E-18-20	13	HZY9-16072-003	PACKING	1	1	1	1	
E-18-20	14	HZY3-16073-000	O-RING	1	1	1	1	
E-18-20	15	HZY9-16073-003	O-RING	1	1	1	1	
E-18-20	16	HZY3-16077-000	O-RING	2	2	2	2	
E-18-20	17	HZW5-16081-010	SCREW-WASHER	9	9	9	9	
E-18-20	18	HZY9-16081-003	SCREW-WASHER	5	5	5	5	
E-18-20	19	HZY3-16082-000	SCREW, PAN	2	2	2	2	
E-18-20	20	HZY9-16082-003	SCREW-WASHER	3	3	3	3	
E-18-20	21	HZY3-16083-000	SCREW, WASHER	1	1	1	1	
E-18-20	22	HZY3-16087-000	WASHER, PLAIN	1	1	1	1	
E-18-20	23	HGHB-16163-610	CLIP, TUBE	2	2	2	2	
E-18-20	24	HZY3-16193-A00	CLAMP, CHECK VALVE	1	1	1	1	
E-18-20	25	HZY9-16701-003	CASE, PUMP	1	1	1	1	
E-18-20	26	HZY9-16708-003	COVER, PUMP(B)	1	1	1	1	
E-18-20	27	HZY9-16715-013	COVER, PUMP(A)	1	1	1	1	
E-18-20	28	HZY6-16718-013	INSULATOR COMP.	1	1	1	1	

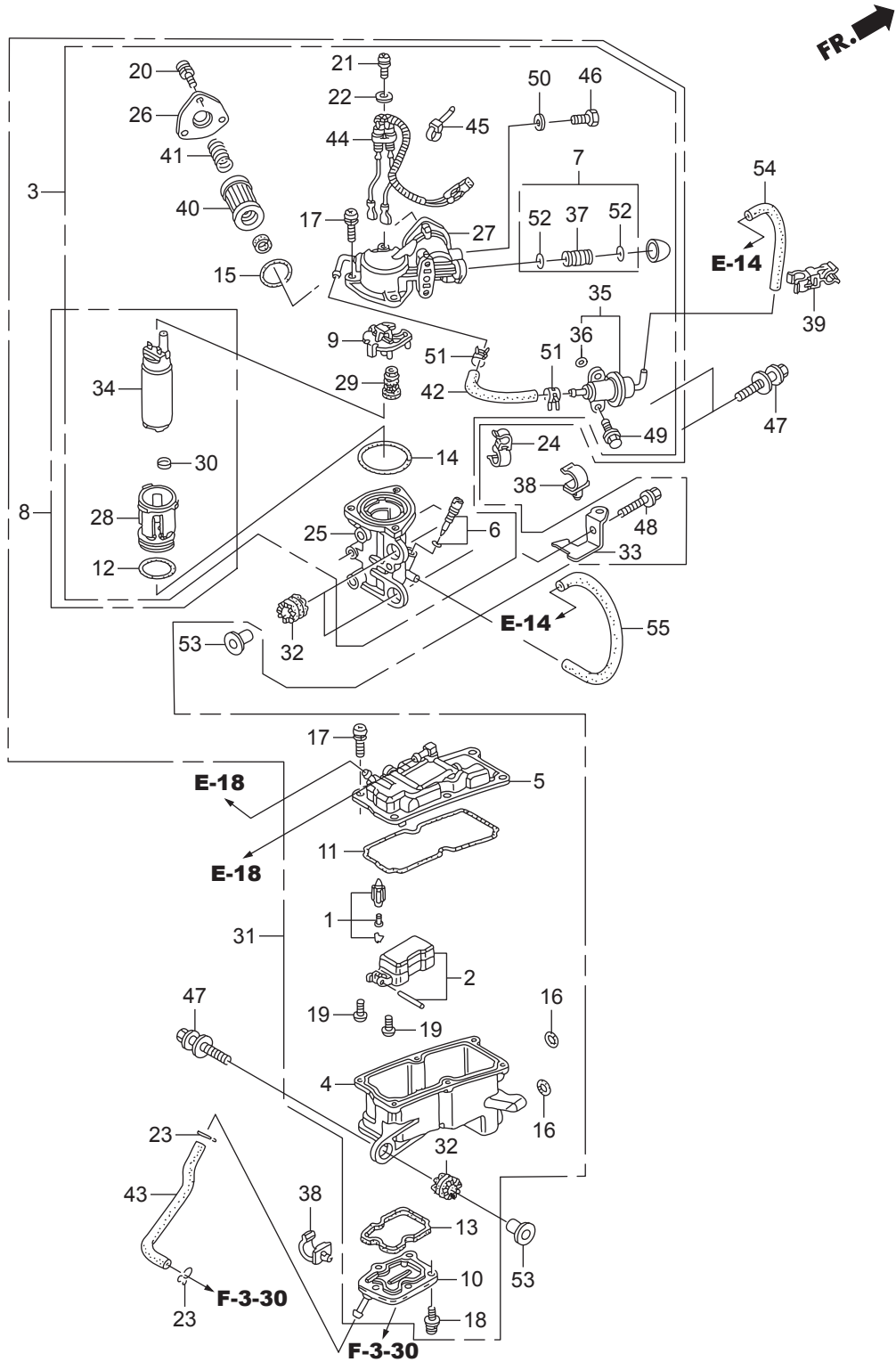

Ref.No.	Part No.	Description	Q'ty				Remarks
			BFT75A	BFT75AK1	BFT90A	BFT90AK1	
E-18-20	29	HZY9-16721-003	INSULATOR	1	1	1	1
E-18-20	30	HZY6-16723-003	RING	1	1	1	1
E-18-20	31	HZY9-16730-063	SEPARATOR ASSY., VAPOR	1		1	
E-18-20	31	HZY9-16730-M01	SEPARATOR ASSY., VAPOR		1		1
E-18-20	32	HZY9-16733-000	GROMMET, VAPOR SEPARATOR	3	3	3	3
E-18-20	33	HZY9-16734-010	STAY, FUEL TUBE	1	1	1	1
E-18-20	34	HZW5-16735-003	PUMP UNIT, FUEL	1	1	1	1
E-18-20	35	HZY9-16740-003	REGULATOR ASSY., PRESSURE	1	1	1	1
E-18-20	36	HPG7-16741-005	O-RING, PRESSURE REGULATOR	1	1	1	1
E-18-20	37	HZY3-16752-000	JOINT, FUEL PIPE	1	1	1	1
E-18-20	38	HZY9-16896-003	CLAMP B, FUEL TUBE	2	2	2	2
E-18-20	39	HZY9-16898-003	CLAMP D, FUEL TUBE	1	1	1	1
E-18-20	40	HZY3-16911-010	SCREEN COMP., FUEL STRAINER	1	1	1	1
E-18-20	41	HZY9-16913-003	SPRING, COMPRESSION	1	1	1	1
E-18-20	42	HZY9-17723-F00	HOSE, PRESSURE REGULATOR RETURN	1	1	1	1
E-18-20	43	HZY9-19255-000	TUBE A, WATER	1	1	1	1
E-18-20	44	HZY9-32166-013	HARNESS COMP.	1	1	1	1
E-18-20	45	HZW5-32168-003	BAND	1	1	1	1
E-18-20	46	HPP4-90009-E01	BOLT, SEALING, 6MM	1	1	1	1
E-18-20	47	HZW1-90014-000	BOLT-WASHER, 8X35	3		3	
E-18-20	47	HZY9-90014-M00	BOLT-WASHER, 8X35		3		3
E-18-20	48	HZW9-90016-000	BOLT, FLANGE, 6X25	3		3	
E-18-20	48	HZZ5-90014-M00	BOLT, FLANGE, 6X25		3		3
E-18-20	49	HZY3-90021-000	BOLT, FLANGE, 6X14	2		2	
E-18-20	49	HZZ5-90021-M00	BOLT, FLANGE, 6X14		2		2
E-18-20	50	HPD6-90430-003	WASHER, SEALING, 6MM	1	1	1	1
E-18-20	51	HZW5-90601-030	CLAMP, TUBE(D10.7)	2	2	2	2
E-18-20	52	HMJ0-91301-003	O-RING, 7.8X1.9(ARAI)	2	2	2	2
E-18-20	53	HZW1-91554-000	COLLAR, 8.5X14.5	3		3	

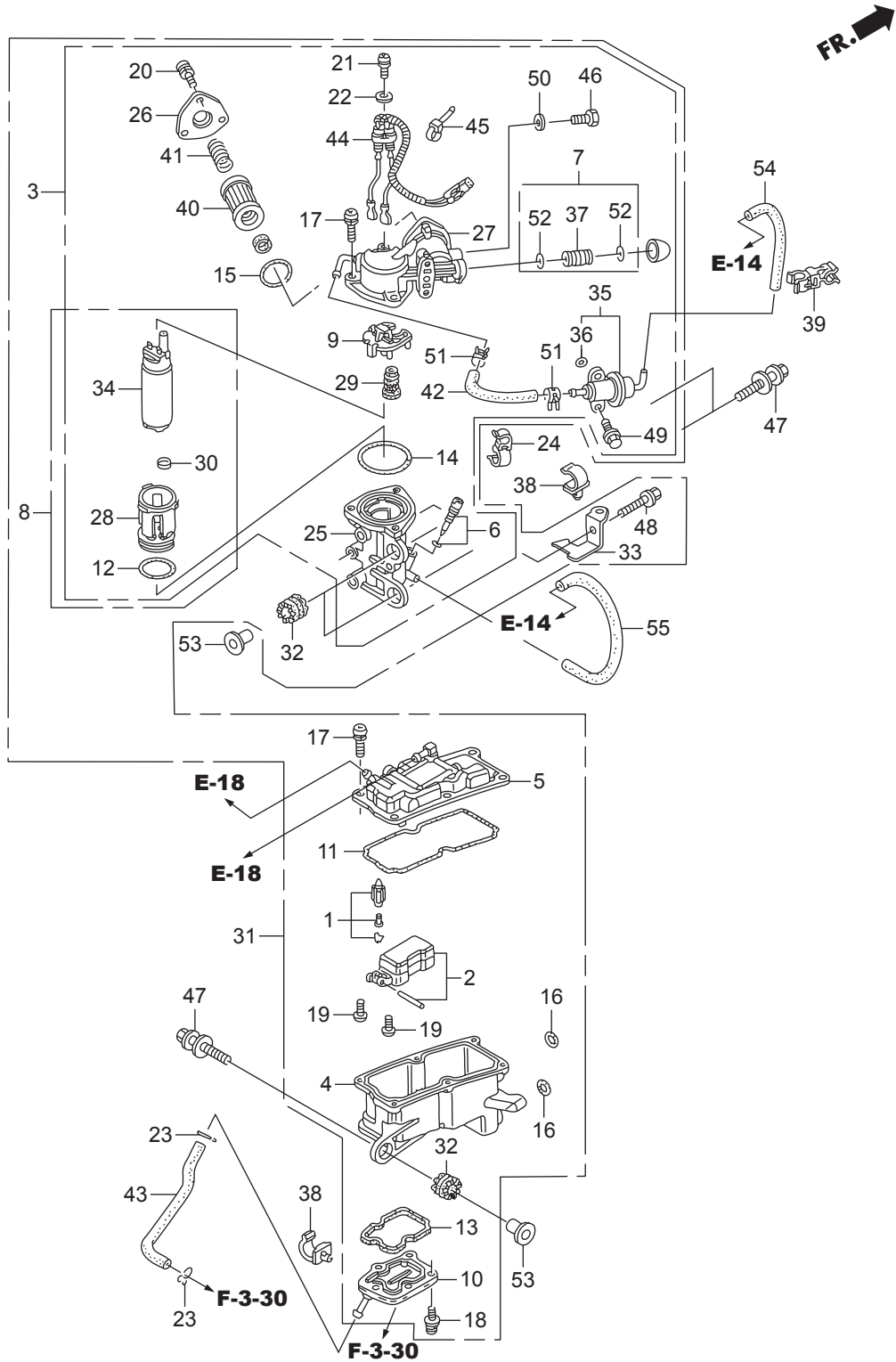

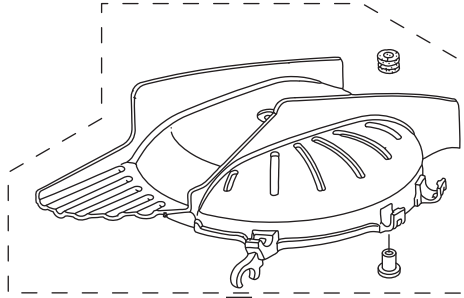

F-7-30

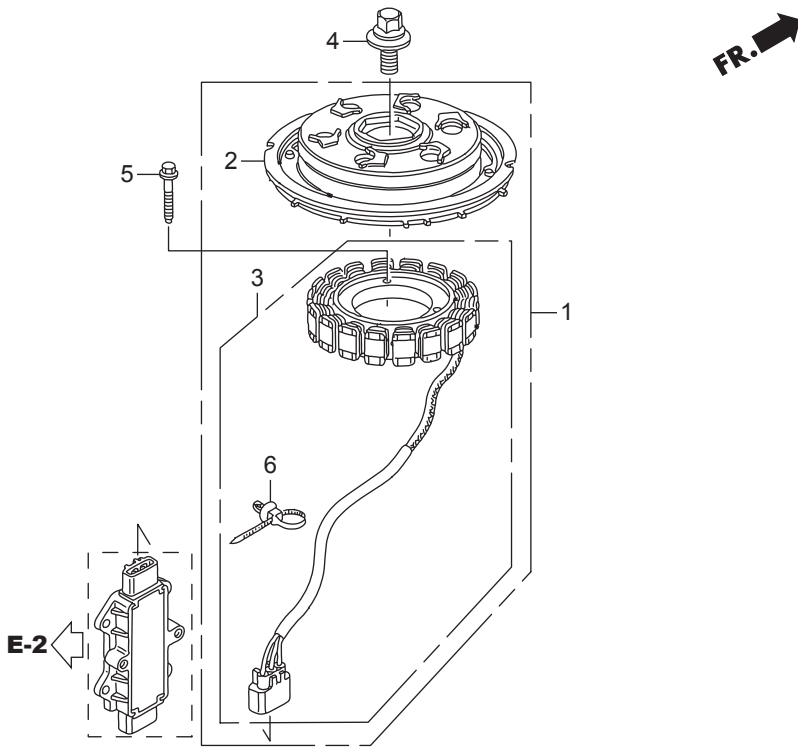

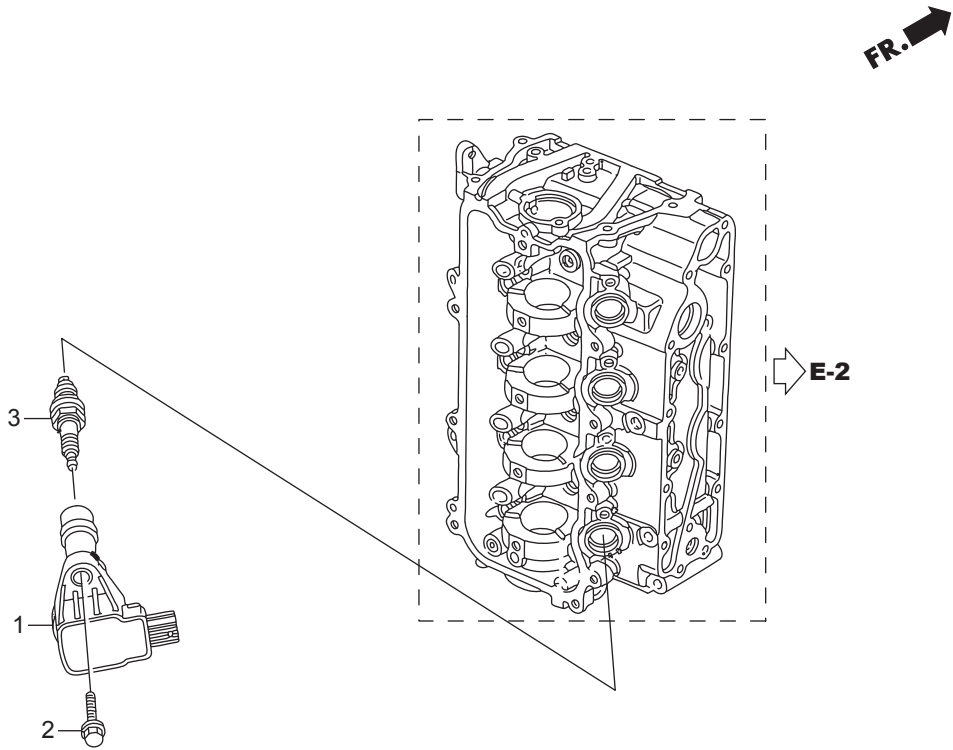

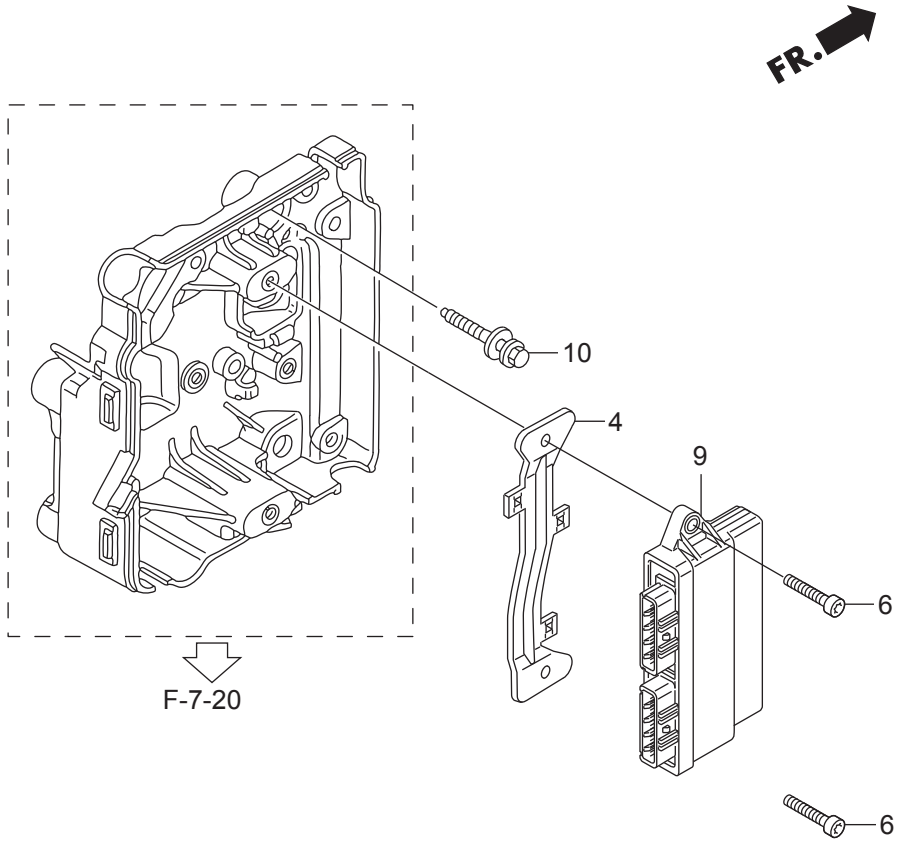

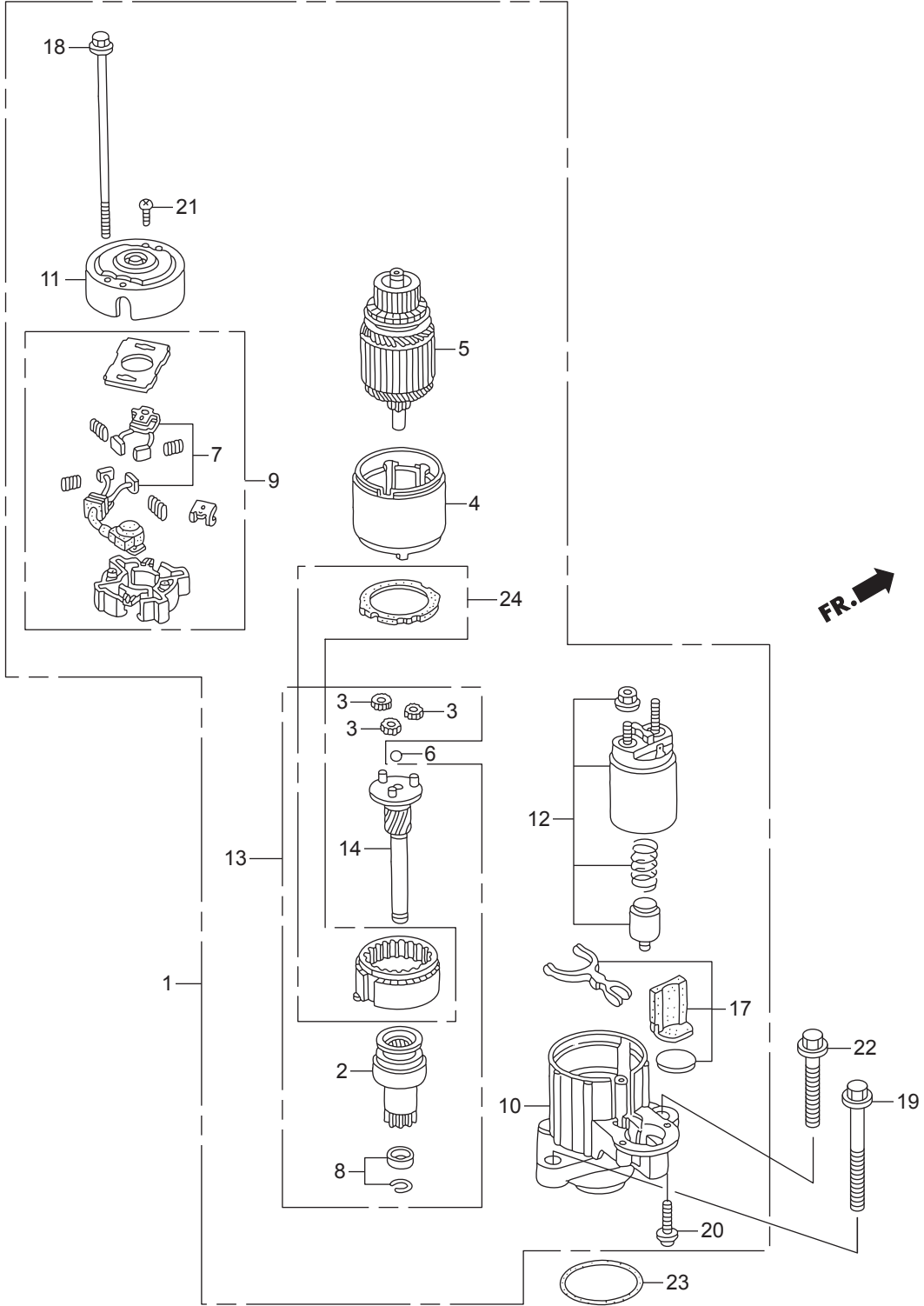

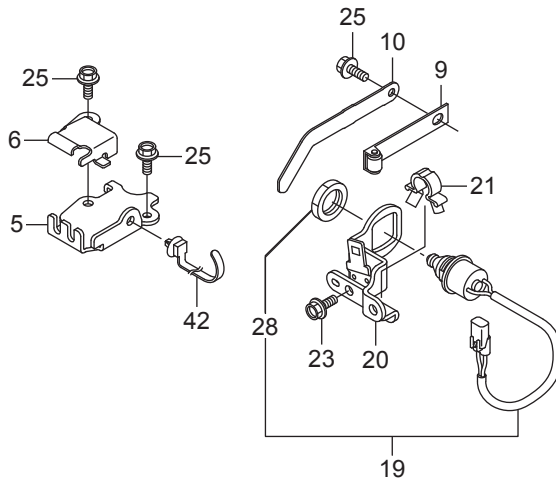

FR.

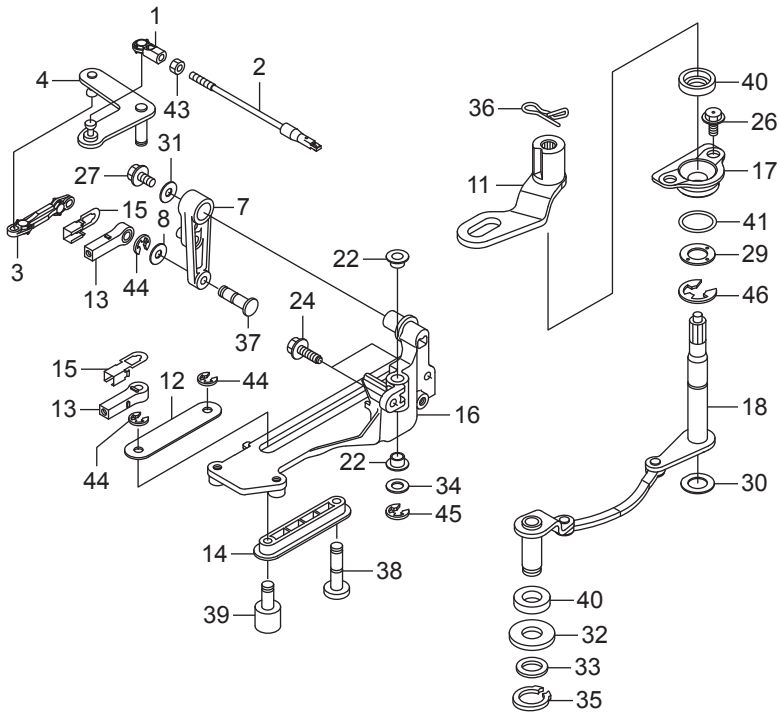

Ref.No.	Part No.	Description	Q'ty				Remarks	
			BFT75A	BFT75AK1	BFT90A	BFT90AK1		
F-2	1	HZV5-17838-000	LINKAGE, PIVOT	1	1	1	1	
F-2	2	HZY9-17840-000	ROD COMP., THROTTLE	1	1	1	1	
F-2	3	HZY6-17845-000	LINK, THROTTLE	1	1	1	1	
F-2	4	HZY9-17860-000	PLATE COMP., THROTTLE	1	1	1	1	
F-2	5	HZY9-17877-000	PLATE, REMOTE CONTROL CABLE	1	1	1	1	
F-2	6	HZY9-17878-000	COVER, REMOTE CONTROL CABLE	1	1	1	1	
F-2	7	HZY6-17931-000	ARM, THROTTLE	1	1	1	1	
F-2	8	H921-17936-000	WASHER, PIVOT	1	1	1	1	
F-2	9	HZW1-24210-010	SPRING COMP., CLICK	1	1	1	1	
F-2	10	HZY9-24221-000	SPRING, CLICK ASSIST	1	1	1	1	
F-2	11	HZY9-24612-000	ARM, SHIFT	1	1	1	1	
F-2	12	HZY9-24614-000	PLATE, SHIFT PIVOT	1	1	1	1	
F-2	13	HZY3-24618-000	PIVOT, SHIFT	2	2	2	2	
F-2	14	HZY9-24618-000	PIVOT, SHIFT SLIDE	1	1	1	1	
F-2	15	HZY3-24619-000	PLATE, LOCK	2	2	2	2	
F-2	16	HZY9-24628-000	BRACKET, SHIFT LINK	1	1	1	1	
F-2	17	HZW1-24629-000	HOLDER, SEAL	1	1	1	1	
F-2	18	HZY9-24630-000	SHAFT COMP., SHIFT	1	1	1	1	
F-2	19	HZY9-35470-023	SWITCH ASSY., NEUTRAL	1	1	1	1	
F-2	20	HZY9-35475-010	BRACKET, NEUTRAL SWITCH	1	1	1	1	
F-2	21	HVM0-46391-003	CLIP, BRAKE PIPE(A)	1	1	1	1	
F-2	22	HZY3-63205-000	BUSH A, COVER LOCK	2	2	2	2	
F-2	23	HZW9-90011-000	BOLT, FLANGE, 6X14(CT200)	1		1		
F-2	23	HZZ5-90011-M00	BOLT, FLANGE, 6X14(CT200)		1		1	
F-2	24	HZV0-90017-C10	BOLT, FLANGE, 6X18(CT200)	2		2		
F-2	24	HZZ5-90104-M00	BOLT, FLANGE, 6X18(CT200)		2		2	
F-2	25	HZY3-90017-000	BOLT, FLANGE, 6X16	3	3	3	3	
F-2	26	HZW5-90023-000	BOLT, FLANGE, 6X11	2		2		
F-2	26	HZZ0-90101-M00	BOLT, FLANGE, 6X11		2		2	

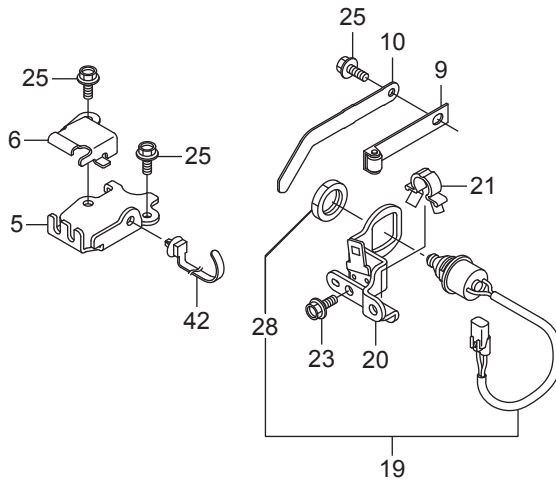

FR.

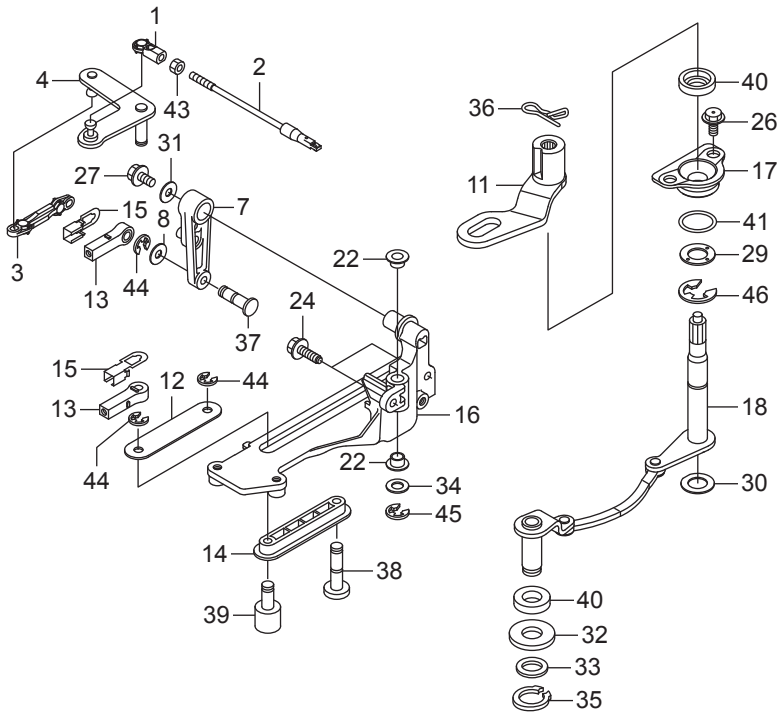

Ref.No.	Part No.	Description	Q'ty				Remarks	
			BFT75A	BFT75AK1	BFT90A	BFT90AK1		
F-3	1	HZY9-06411-010	TUBE KIT, SPEED SENSOR	1	1	1	1	
F-3	2	HGE1-17357-670	JOINT A, BREATHER	1	1	1	1	
F-3	3	HKM3-32161-003	BAND, WIRE	4	4	4	4	
F-3	4	HMG9-35701-950	BAND(BLACK 3.5X140)	1	1	1	1	
F-3	5	HZY6-36104-003	TUBE, SPIRAL	1	1	1	1	
F-3	6	HZV5-40102-000	GROMMET, UNDER CASE	3	3	3	3	
F-3	7	HZY9-40105-000	GROMMET, REMOTE CONTROL CABLE	1	1	1	1	
F-3	8	HZW1-40107-700	GROMMET, UNDER CASE(C)	1	1	1	1	
F-3	9	HZY3-40119-003	BAND, UNDER CASE GROMMET	1	1	1	1	
F-3	10	HZY9-40154-000ZC	BRACKET, FR. UNDER COVER	1	1	1	1	*T107* BAY BLUE
F-3	11	HZY9-40201-020ZC	CASE, EXTENSION	1	1	1	1	*T107* BAY BLUE
F-3	12	HZY6-40219-033	WIRE, LEAD(1.5X137MM)	1	1	1	1	
F-3	13	HZV5-41172-000	NIPPLE, SENSOR	1	1	1	1	
F-3	14	HZY9-41173-000	TUBE, SPEED SENSOR	1	1	1	1	
F-3	15	HZY9-50111-000ZC	HOUSING, LOWER MOUNTING	2	2	2	2	*T107* BAY BLUE
F-3	16	HZZ0-50155-000	MOUNT COMP., LOWER RUBBER	2	2	2	2	
F-3	17	HZY9-50156-000	COLLAR, LOWER MOUNTING	2				~6000024
F-3	17	HZZ0-50156-C00	COLLAR, LOWER MOUNTING	2				6000025~
F-3	17	HZZ0-50156-C00	COLLAR, LOWER MOUNTING		2		2	
F-3	17	HZY9-50156-000	COLLAR, LOWER MOUNTING			2		~6000068
F-3	17	HZZ0-50156-C00	COLLAR, LOWER MOUNTING			2		6000069~
F-3	18	HZY9-50157-000	STOPPER, LOWER MOUNT	2	2	2	2	
F-3	19	HZW1-50161-020ZC	HOUSING, LOWER CENTER MOUNTING	1	1	1	1	*T107* BAY BLUE
F-3	20	HZY6-50209-000	PLATE, SPEED SENSOR TUBE	2	2	2	2	
F-3	21	HZY6-56118-000	BUSH, MOTOR CODE	1	1	1	1	
F-3	22	HZY9-63232-010	LEVER, FASTENER	1	1	1	1	
F-3	23	HZY9-63237-000	WIRE, FASTENER	1	1	1	1	
F-3	24	HZC0-63515-700	CAP, L. SIDE COVER	1	1	1	1	
F-3	25	HZY9-63719-000	SEAL B, COVER UNDER	1	1	1	1	

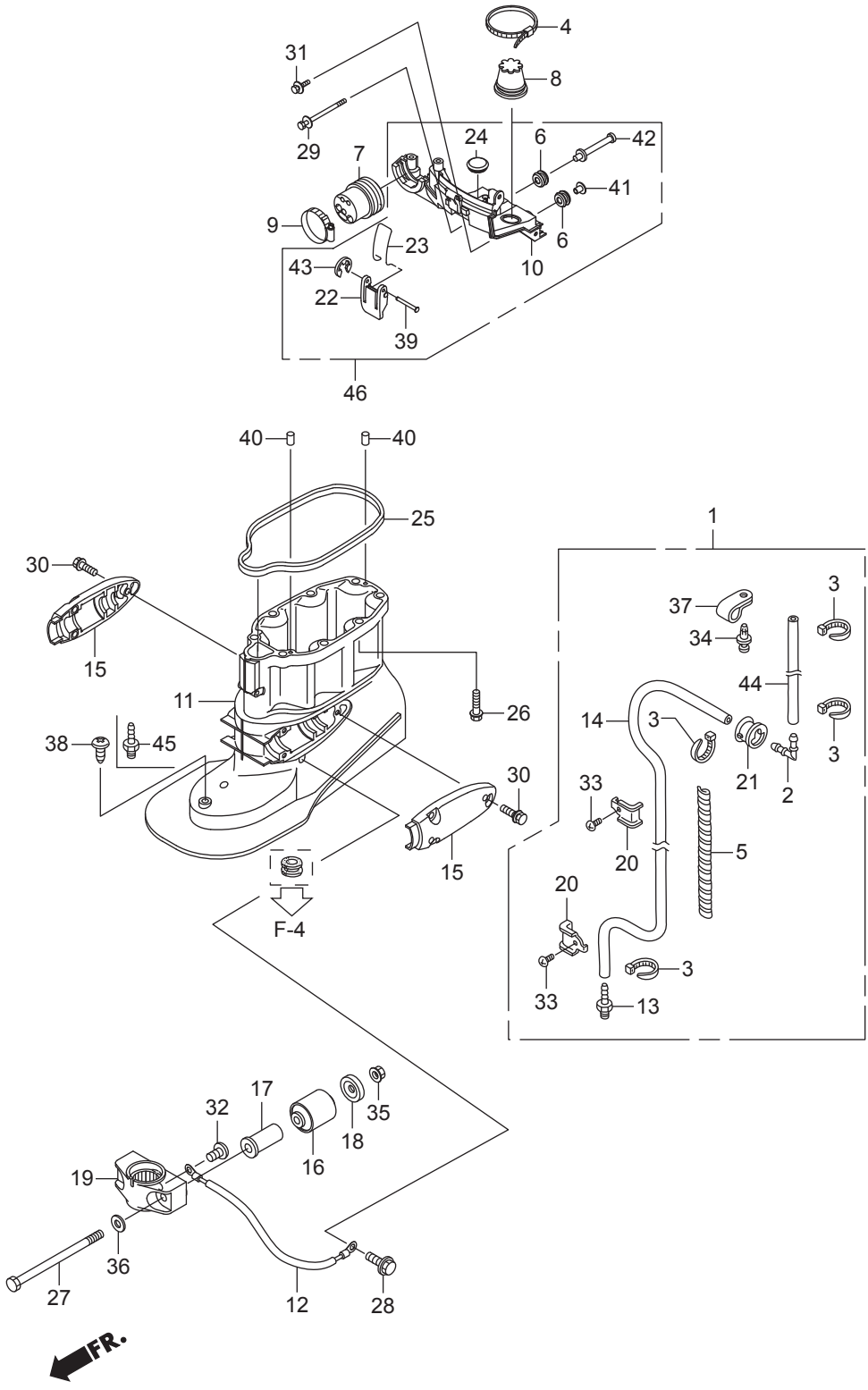

Ref.No.	Part No.	Description	Q'ty				Remarks	
			BFT75A	BFT75AK1	BFT90A	BFT90AK1		
F-3-10	1	HZW1-19286-B00	PLATE, RUBBER SETTING	1	1	1	1	
F-3-10	2	HZY9-40202-H50ZB	SEPARATOR, EXTENSION(XL)			1	1	*T107* BAY BLUE XRTA
F-3-10	3	HZW1-40210-710	BUSH COMP., VERTICAL SHAFT			1	1	XRTA
F-3-10	4	HZY9-41101-H00ZB	CASE, GEAR	1	1	1	1	*T107* BAY BLUE
F-3-10	5	HZW1-41102-B00	GROMMET, GEAR CASE	1	1	1	1	
F-3-10	6	HZZ0-41102-000	COVER B, GEAR CASE	1	1	1	1	
F-3-10	7	HZZ0-41103-000	GROMMET, GEAR CASE	1	1	1	1	
F-3-10	8	HZZ0-41104-010	SCREEN, R. WATER	1	1	1	1	
F-3-10	9	HZZ0-41105-010	SCREEN, L. WATER	1	1	1	1	
F-3-10	10	HZZ0-41107-000ZD	TAB, TRIM	1	1	1	1	*T107* BAY BLUE
F-3-10	11	HZW1-41109-B00	METAL COMP., ANODE	2	2	2	2	
F-3-10	12	HZW9-90101-003	BOLT, OIL CHECK	1	1	1	1	
F-3-10	13	HZZ0-90101-000	SCREW, FLAT, 5X55	1	1	1	1	
F-3-10	14	HZW1-90104-900	BOLT, HEX., 10X80	1	1	1	1	LRTA
F-3-10	15	HZV5-90115-000	BOLT, HEX., 8X25	1	1	1	1	
F-3-10	16	HZY3-90120-000	BOLT, DRAIN PLUG	1	1	1	1	
F-3-10	17	HZY6-90123-000	BOLT-WASHER, 10X40	4	4	4	4	LRTA
F-3-10	18	HZW1-90124-910	BOLT, STUD(10X202)			1	1	XRTA
F-3-10	19	HZW1-90125-910	BOLT, STUD(10X164)			4	4	XRTA
F-3-10	20	HZY3-90133-000	BOLT, SOCKET, 6X16	1	1	1	1	
F-3-10	21	HZY1-90205-000	NUT, SELF-LOCK, 6MM	1	1	1	1	
F-3-10	22	HHW1-90225-670	BOLT, FLANGE, 6X35	1	1	1	1	
F-3-10	23	HZV4-90302-000	NUT, SELF-LOCK, 5MM	1	1	1	1	
F-3-10	24	HZV5-90306-003	NUT, SELF-LOCK, 10MM			5	5	XRTA
F-3-10	25	HZW1-90501-710	WASHER, 26MM			1	1	XRTA
F-3-10	26	HZV4-90507-000	WASHER, PLAIN, 8MM	1	1	1	1	
F-3-10	27	HZV5-90563-000	WASHER, PLAIN, 10MM	1	1	1	1	LRTA
F-3-10	27	HZV5-90563-000	WASHER, PLAIN, 10MM			5	5	XRTA
F-3-10	28	HZW1-90651-710	CIRCLIP, INTERNAL, 40			1	1	XRTA

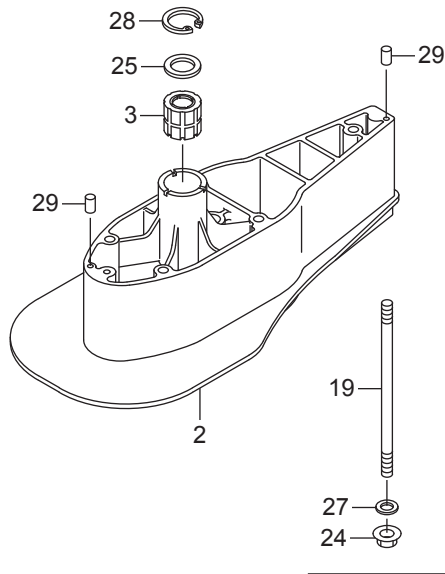

FR.

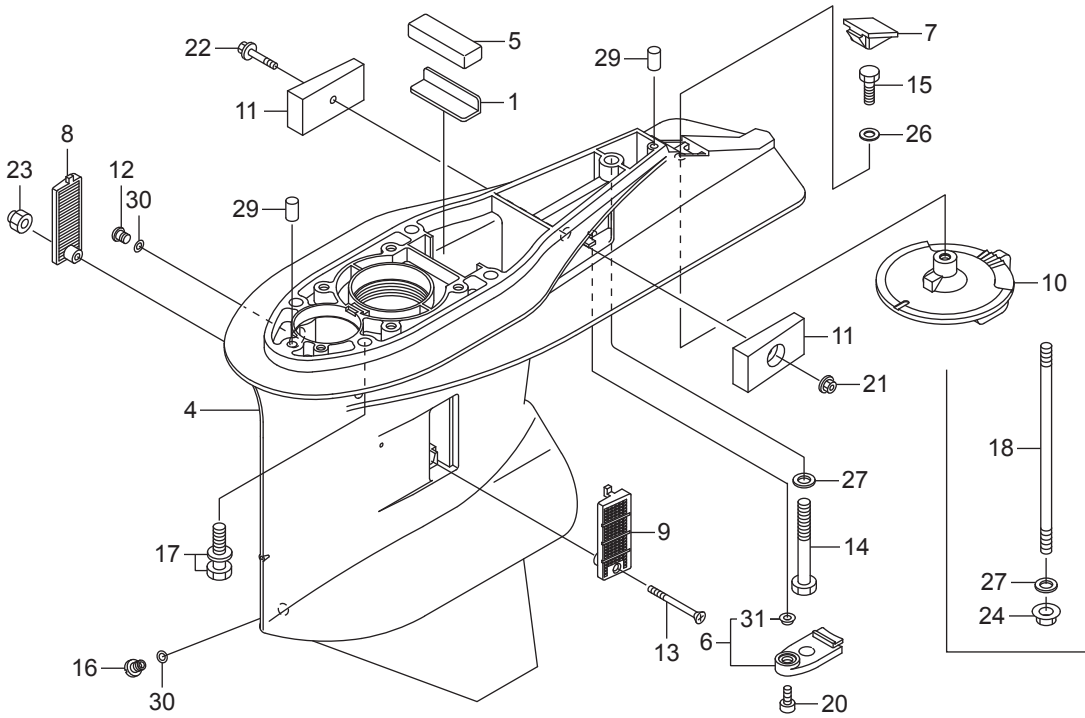

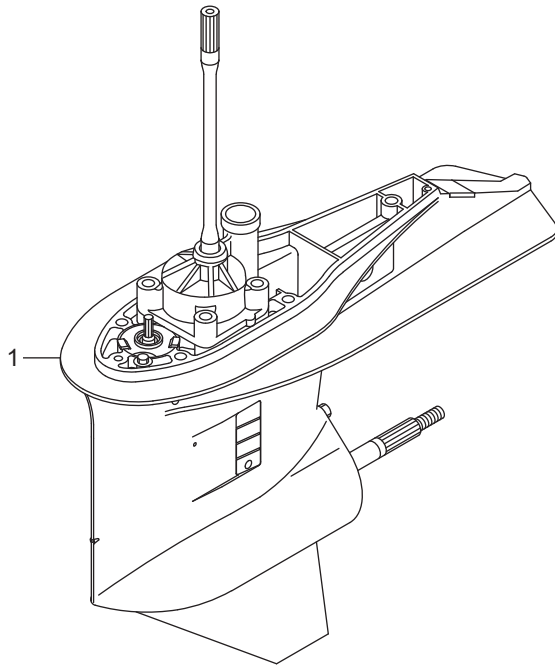

←FR.

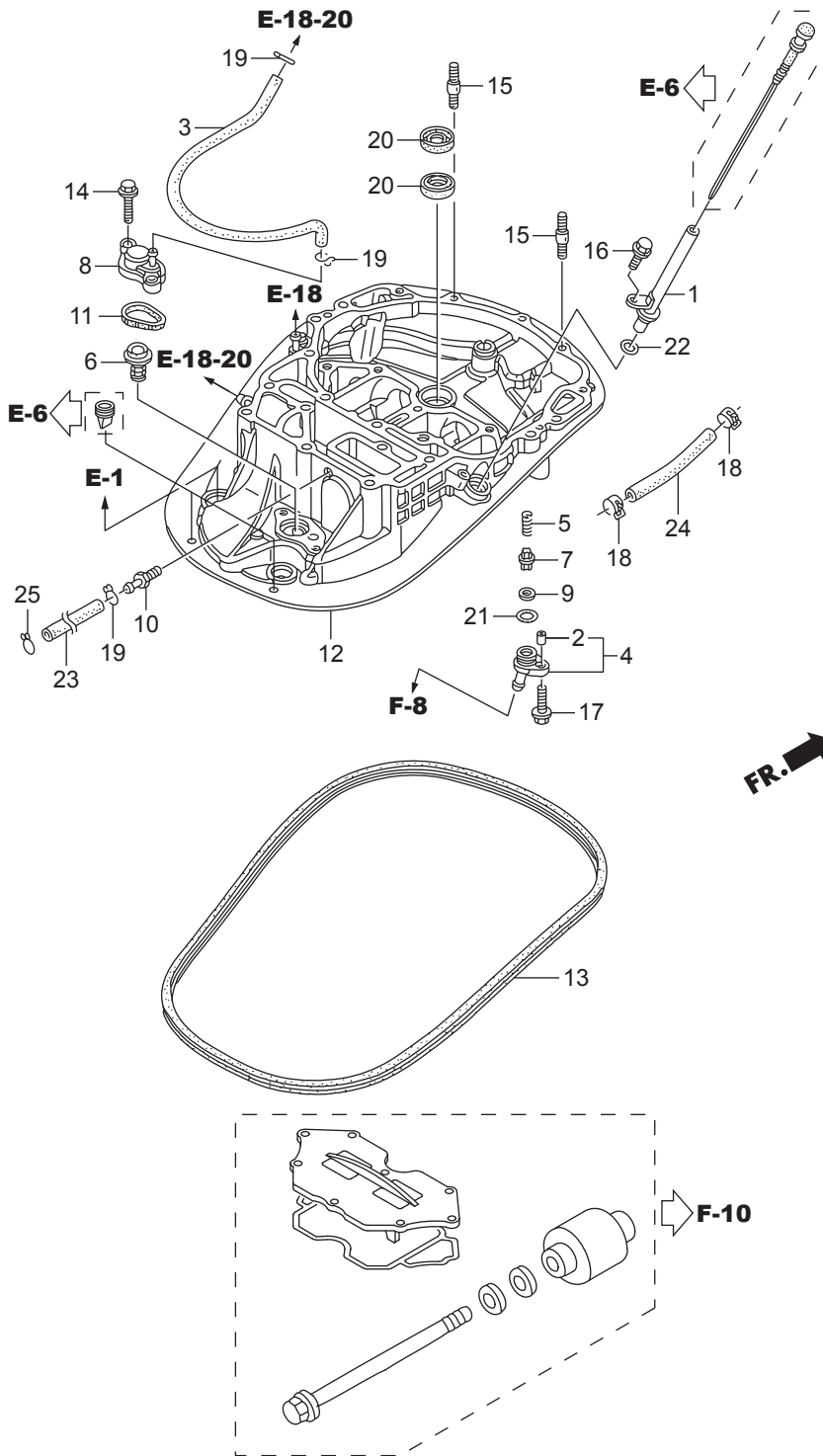

Ref.No.	Part No.	Description	Q'ty				Remarks	
			BFT75A	BFT75AK1	BFT90A	BFT90AK1		
F-3-30	1	HZY9-15665-000	PIPE COMP., OIL LEVEL	1	1	1	1	
F-3-30	2	HZV5-17202-310	COLLAR, DISTANCE, 6.5X11X7.5	1		1		
F-3-30	2	HZY9-17202-M00	COLLAR, DISTANCE, 6.5X11X7.5			1	1	
F-3-30	3	HZY9-19256-000	TUBE B, WATER	1	1	1	1	
F-3-30	4	HZY9-19277-000	COVER, FLUSH VALVE	1		1		
F-3-30	4	HZY9-19277-M00	COVER, FLUSH VALVE		1		1	
F-3-30	5	HZW9-19279-010	SPRING, FLUSH VALVE	1	1	1	1	
F-3-30	6	HZY6-19290-003	VALVE ASSY., RELIEF	1	1	1	1	
F-3-30	7	HZW9-19291-000	VALVE, FLASH	1	1	1	1	
F-3-30	8	HZY9-19295-000	COVER, RELIEF VALVE	1	1	1	1	
F-3-30	9	HZW9-19297-000	PACKING, FLASH VALVE	1	1	1	1	
F-3-30	10	HZW4-19312-H00	JOINT, WATER TUBE	1	1	1	1	
F-3-30	11	HZW9-19317-000	O-RING, THERMOSTAT COVER	1	1	1	1	
F-3-30	12	HZY9-23170-010ZA	CASE COMP., MOUNT	1	1	1	1	*NH8* DARK GRAY
F-3-30	13	HZY9-63718-000	SEAL A, COVER UNDER	1	1	1	1	
F-3-30	14	HZY3-90030-000	BOLT, FLANGE, 6X22	2		2		
F-3-30	14	HZZ5-90030-M00	BOLT, FLANGE, 6X22		2		2	
F-3-30	15	HZY3-90043-000	BOLT, STUD, 8X28	2		2		
F-3-30	15	HZY9-90043-M00	BOLT, STUD, 8X28		2		2	
F-3-30	16	HZY3-90056-000	BOLT, FLANGE, 6X12	1		1		
F-3-30	16	HZY9-90056-M00	BOLT, FLANGE, 6X12		1		1	
F-3-30	17	HZW9-90105-000	BOLT, FLANGE, 6X20	1	1	1	1	
F-3-30	18	HZY3-90601-030	CLAMP, TUBE(D10.5)	2	2	2	2	
F-3-30	19	HZV4-90603-000	CLIP, TUBE(B10)	3	3	3	3	
F-3-30	20	HZW5-91202-003	SEAL, WATER, 22X35X7	2	2	2	2	
F-3-30	21	H800-91303-000	O-RING, 16MM	1	1	1	1	
F-3-30	22	HPJ7-91309-010	O-RING, 11.5X3.5	1	1	1	1	
F-3-30	23	HZY9-91402-000	TUBE, WATER CHECK	1	1	1	1	
F-3-30	24	HCO-95005-70110-30	TUBE, 7X110	1	1	1	1	(HC-95005-70001-30M)

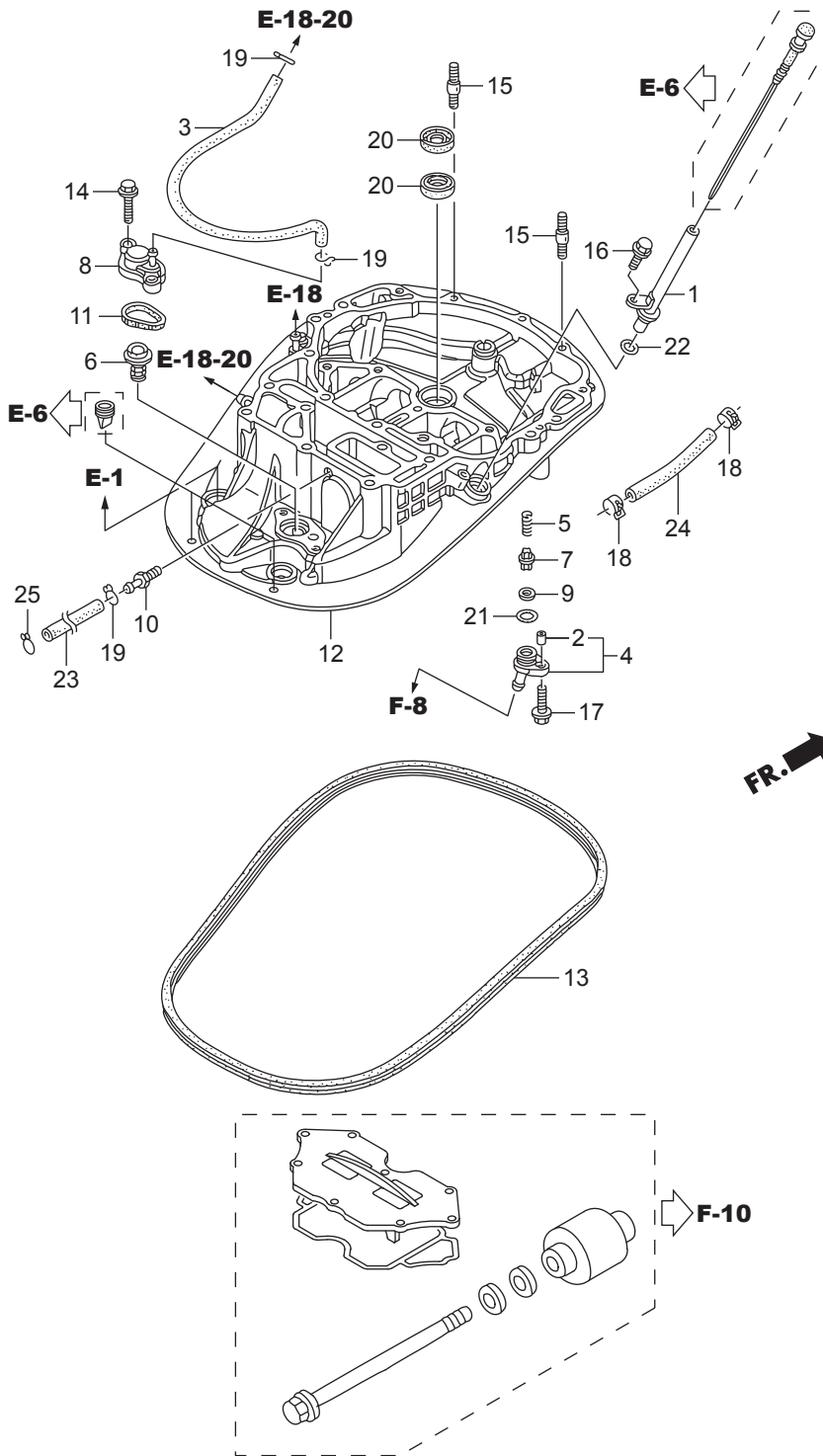

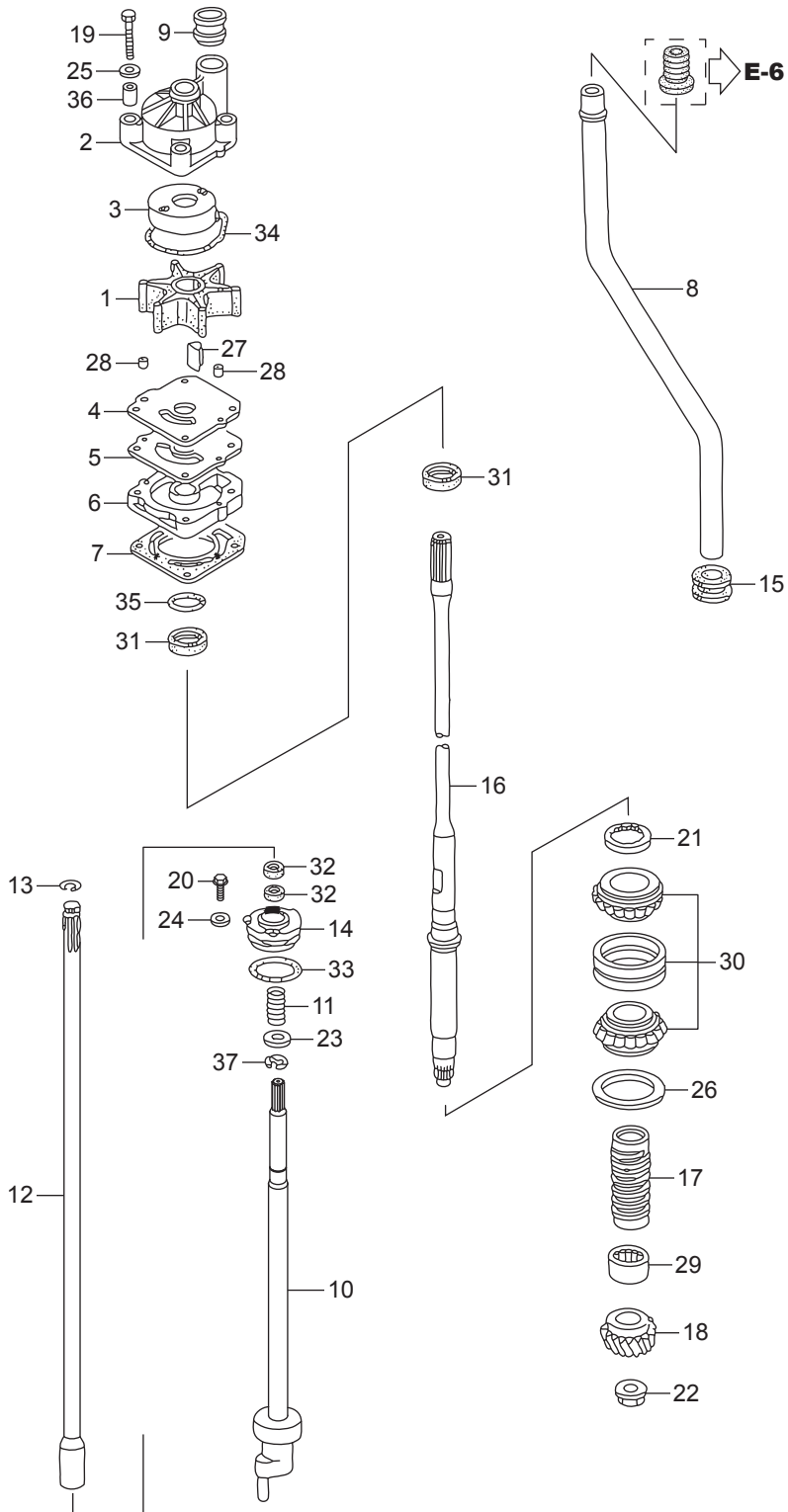

FR.

Ref.No.	Part No.	Description	Q ²				Remarks	
			BFT75A	BFT75AK1	BFT90A	BFT90AK1		
F-4	1	HZY9-19210-H01	IMPELLER, PUMP	1	1	1	1	
F-4	2	HZY9-19221-H00	HOUSING, IMPELLER	1		1		
F-4	2	HZY9-19221-H01	HOUSING, IMPELLER			1	1	
F-4	3	HZY9-19223-H00	LINER, PUMP	1	1	1	1	
F-4	4	HZY9-19231-H00	COVER, IMPELLER	1		1		
F-4	4	HZY9-19231-H01	COVER, IMPELLER		1		1	
F-4	5	HZW1-19234-B00	GASKET B, IMPELLER	1	1	1	1	
F-4	6	HZZ0-19241-000	HOUSING, WATER PUMP	1	1	1	1	
F-4	7	HZW1-19242-B00	GASKET, WATER PUMP	1	1	1	1	
F-4	8	HZY9-19251-000	TUBE, WATER(L)	1	1	1	1	LRTA
F-4	8	HZY9-19251-610	TUBE, WATER(XL)			1	1	XRTA
F-4	9	HZW1-19253-B01	RING, WATER TUBE SEAL	1	1	1	1	
F-4	10	HZZ0-24310-000	ROD COMP., SHIFT(L)	1	1	1	1	
F-4	11	HZY3-24318-000	SPRING, SHIFT ROD	1	1	1	1	
F-4	12	HZW1-24320-B00	ROD A COMP., SHIFT(L)	1	1	1	1	LRTA
F-4	12	HZY9-24320-610	ROD A COMP., SHIFT(XL)			1	1	XRTA
F-4	13	HZW1-24327-000	RING, STOPPER	1	1	1	1	
F-4	14	HZY9-24343-H00	HOLDER, SHIFT ROD	1	1	1	1	
F-4	15	HZW1-40204-000	GROMMET, EXTENSION CASE	1	1	1	1	
F-4	16	HZW1-41112-B03	SHAFT, VERTICAL(L)	1	1	1	1	LRTA
F-4	16	HZW1-41112-B33	SHAFT, VERTICAL(UL)			1	1	XRTA
F-4	17	HZW1-41116-B00	SLINGER, OIL	1	1	1	1	
F-4	18	HZW1-41131-B01	GEAR, PINION(12T)	1	1	1	1	
F-4	19	HZV5-90010-000	BOLT, HEX., 8X55	4	4	4	4	
F-4	20	HZW9-90102-000	BOLT, FLANGE, 6X12	1	1	1	1	
F-4	21	HZW1-90242-000	NUT, LOCK, 64MM	1	1	1	1	
F-4	22	HZW1-90303-B03	NUT, HEX., 16MM	1	1	1	1	
F-4	23	H723-90472-000	WASHER, PLAIN, 12MM	1	1	1	1	
F-4	24	HZV4-90511-000	WASHER, PLAIN, 6MM	1	1	1	1	

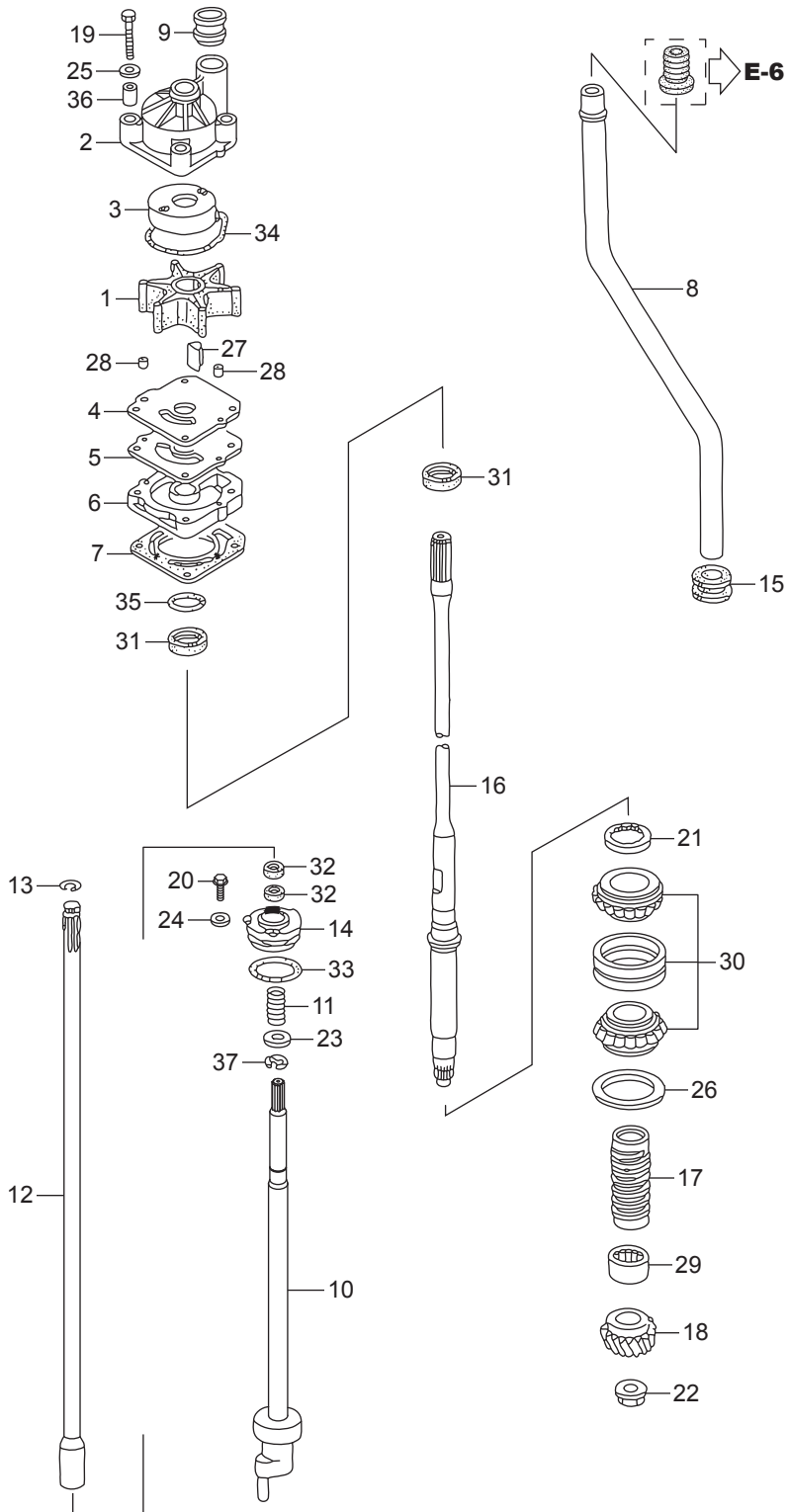

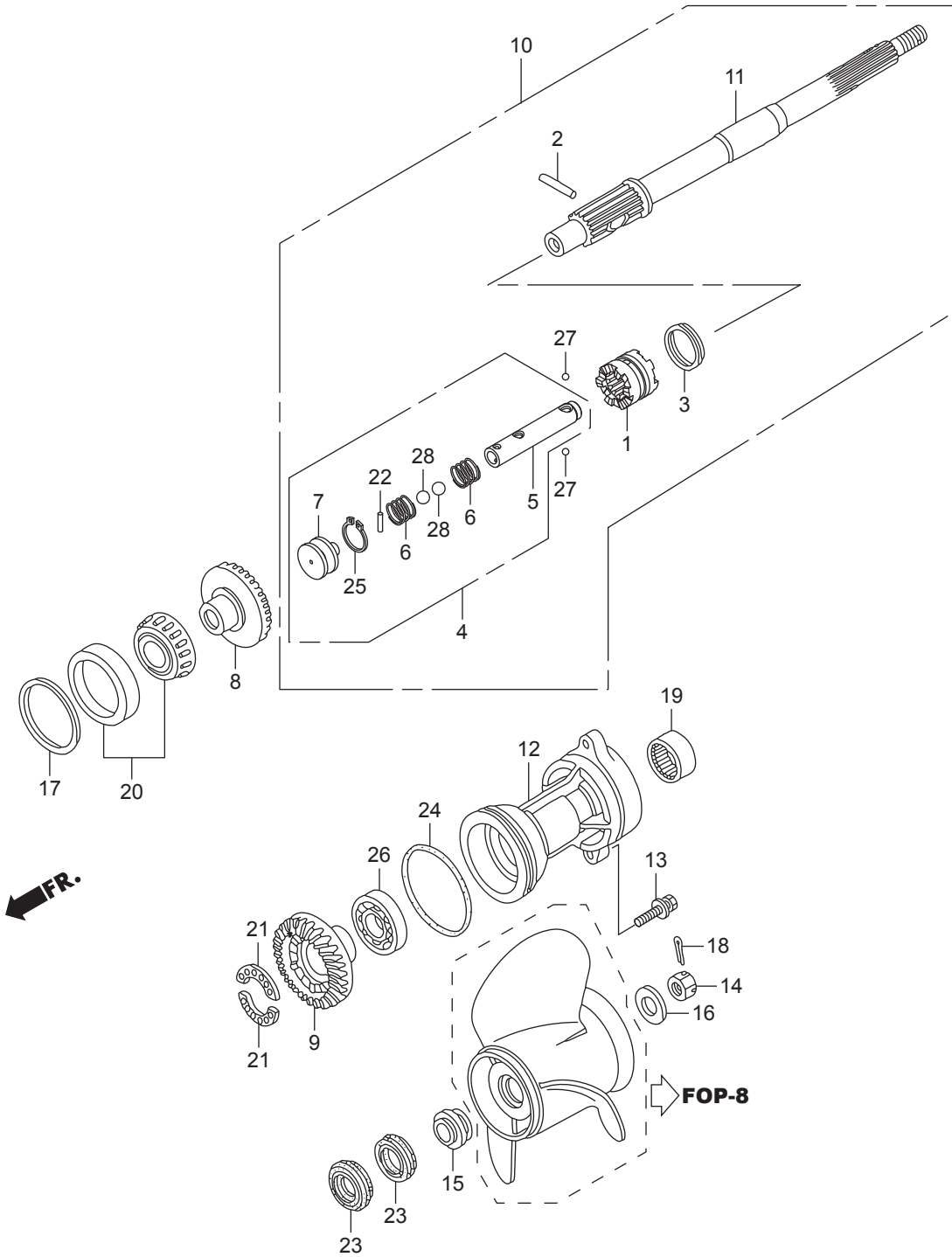

Ref.No.	Part No.	Description	Q'ty				Remarks	
			BFT75A	BFT75AK1	BFT90A	BFT90AK1		
F-5	1	HZZ0-24101-010	SHIFTER, CLUTCH	1	1	1	1	
F-5	2	HZW1-24102-B00	PIN, SHIFTER, 8X47	1	1	1	1	
F-5	3	HZW1-24103-B00	RING, CROSS PIN	1	1	1	1	
F-5	4	HZZ0-24113-000	SLIDER COMP., SHIFT	1	1	1	1	
F-5	5	HZZ0-24122-000	SLIDER, SHIFT	1	1	1	1	
F-5	6	HZZ0-24123-000	SPRING, SHIFT	2	2	2	2	
F-5	7	HZZ0-24124-000	PLATE, SHIFT	1	1	1	1	
F-5	8	HZZ0-41140-010	GEAR COMP., FR. BEVEL	1	1	1	1	
F-5	9	HZY9-41151-H00	GEAR, RR. BEVEL	1	1	1	1	
F-5	10	HZZ0-41160-010	SHAFT ASSY., PROPELLER	1	1	1	1	
F-5	11	HZZ0-41161-000	SHAFT, PROPELLER	1	1	1	1	
F-5	12	HZW1-41201-B02ZD	HOLDER, PROPELLER SHAFT	1	1	1	1	*T107* BAY BLUE
F-5	13	HZY6-90123-000	BOLT-WASHER, 10X40	2	2	2	2	
F-5	14	HZW1-90301-B00	NUT, CASTLE, 18MM	1	1	1	1	
F-5	15	HZW1-90506-B00	WASHER, PROPELLER THRUST	1				~6000024
F-5	15	HZZ0-90506-C00	WASHER, PROPELLER THRUST	1				6000025~
F-5	15	HZZ0-90506-C00	WASHER, PROPELLER THRUST		1		1	
F-5	15	HZW1-90506-B00	WASHER, PROPELLER THRUST			1		~6000068
F-5	15	HZZ0-90506-C00	WASHER, PROPELLER THRUST			1		6000069~
F-5	16	HZW1-90508-B00	WASHER, PLAIN, 18.5MM	1	1	1	1	
F-5	17	HZW1-90528-B00	SHIM A, BEVEL(FR.)(0.10)	1	1	1	1	
F-5	17	HZW1-90529-B00	SHIM B, BEVEL(FR.)(0.15)	1	1	1	1	
F-5	17	HZW1-90530-B00	SHIM C, BEVEL(FR.)(0.30)	1	1	1	1	
F-5	17	HZW1-90531-B00	SHIM D, BEVEL(FR.)(0.50)	1	1	1	1	
F-5	18	HZW1-90758-B00	PIN, SPLIT, 4.0	1	1	1	1	
F-5	19	HMY5-91005-601	BEARING, NEEDLE, 30X37X26	1	1	1	1	
F-5	20	HZW1-91051-B02	BEARING, TAPERED ROLLER	1	1	1	1	(50X82X21.5)
F-5	21	HZW5-91054-003	BEARING, BALL(28X38X3)	2	2	2	2	
F-5	22	HZW1-91101-003	ROLLER, 3X12.8	1	1	1	1	

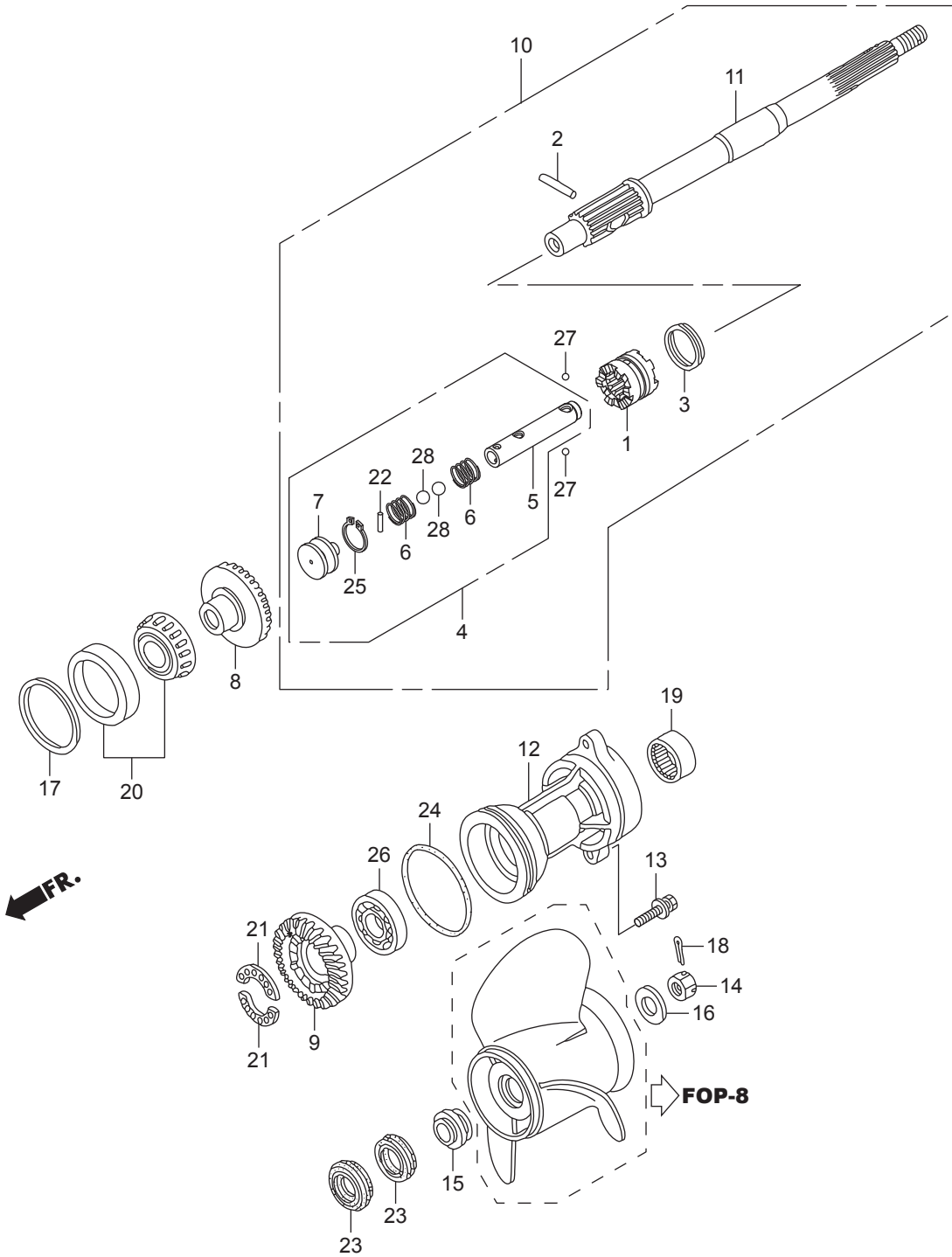

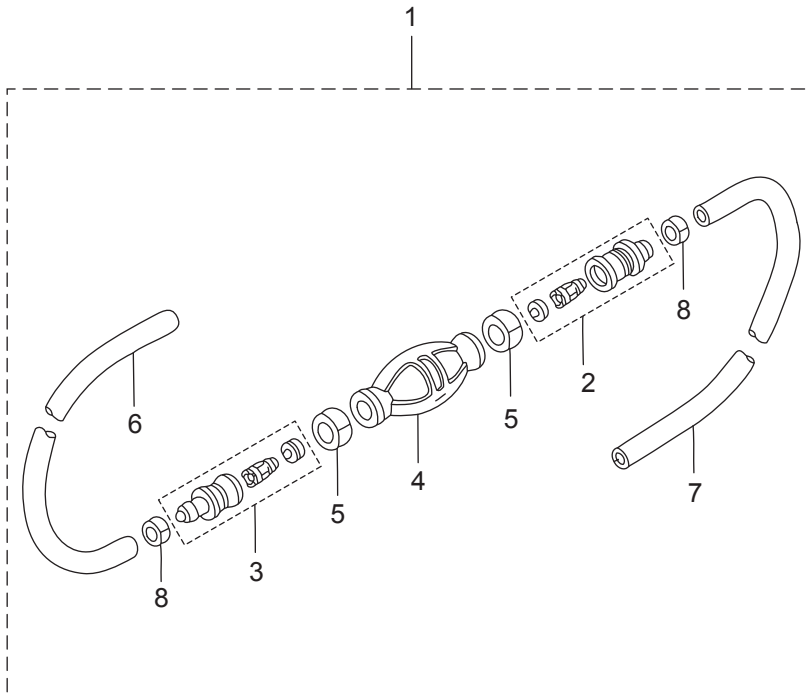

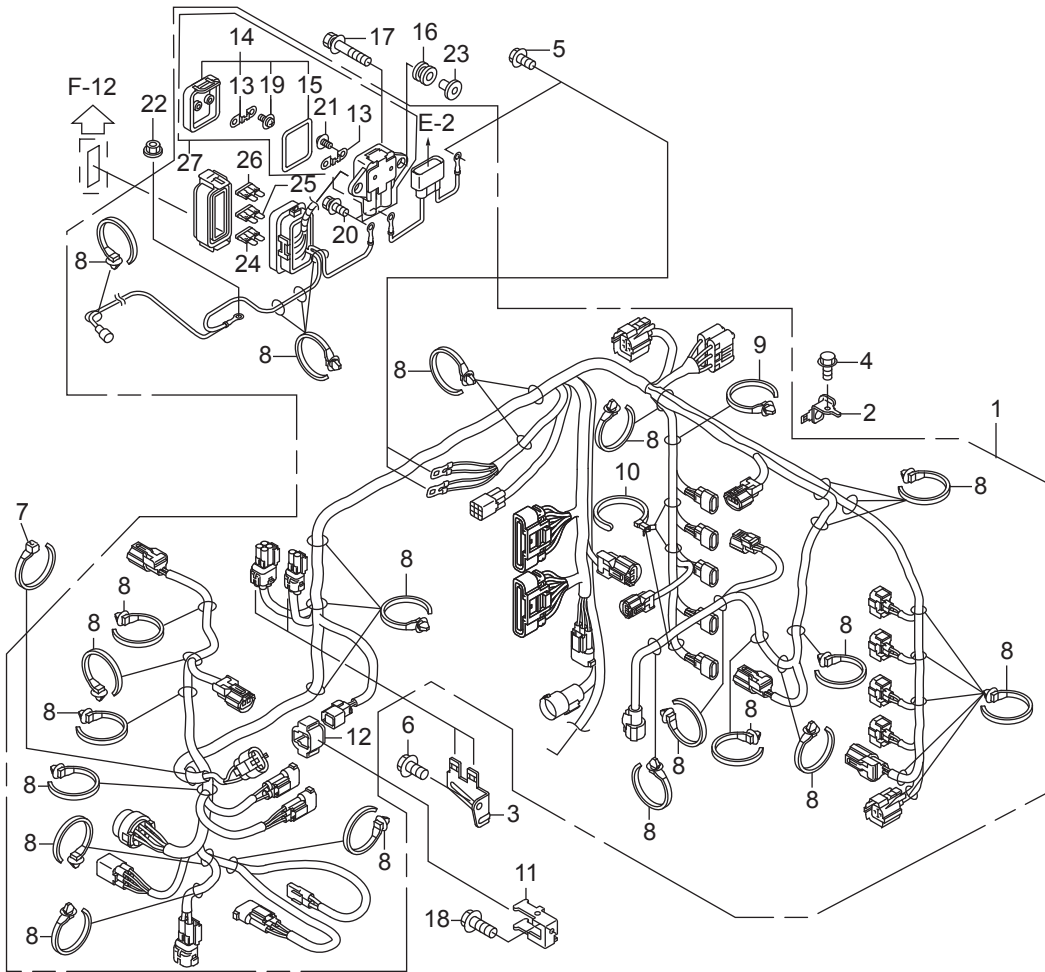

FR.

Ref.No.	Part No.	Description	Q'ty				Remarks
			BFT75A	BFT75AK1	BFT90A	BFT90AK1	
F-7	1	HZY9-32100-H00	HARNESS ASSY., MAIN WIRE	1			
F-7	1	HZY9-32100-M00	HARNESS ASSY., MAIN WIRE		1		
F-7	1	HZZ0-32100-H00	HARNESS ASSY., MAIN WIRE			1	
F-7	1	HZZ0-32100-M00	HARNESS ASSY., MAIN WIRE				1
F-7	2	HZY9-32101-000	BRACKET A, COUPLER	1		1	
F-7	2	HZZ0-32101-M00	BRACKET A, COUPLER		1		1
F-7	3	HZY9-32103-000	BRACKET C, COUPLER	1	1	1	1
F-7	4	HZW9-90011-000	BOLT, FLANGE, 6X14(CT200)	1		1	
F-7	4	HZZ5-90011-M00	BOLT, FLANGE, 6X14(CT200)		1		1
F-7	5	HZW9-90013-000	BOLT, FLANGE, 6X12	3		3	
F-7	5	HZZ5-90105-M00	BOLT, FLANGE, 6X12		3		3
F-7	6	HZW9-90014-000	BOLT, FLANGE, 6X10	1		1	
F-7	6	HZZ0-90103-M00	BOLT, FLANGE, 6X10		1		1
F-7	7	HZY9-90652-003	BAND, WIRE HARNESS	1	1	1	1
F-7	8	HS0A-91541-003	CLIP, HARNESS BAND(BLACK)	31	31	31	31 (145MM)
F-7	9	HSW5-91551-003	CLIP, HARNESS BAND(BROWN)	1	1	1	1 (151MM)
F-7	10	HSJ6-91558-003	STRAP, HARNESS(30)(BLACK)	3	3	3	3 (107.5MM)
F-7	11	HZY9-32104-H00	BRACKET, COUPLER	1	1	1	1
F-7	12	HZZ3-32127-000	SUSPENSION, COUPLER	1	1	1	1
F-7	13	HZY9-38201-003	FUSE(70A)	2	2	2	2
F-7	14	HZY9-38216-003	COVER ASSY., FUSE(70A)	1	1	1	1
F-7	15	HZY9-38233-000	PACKING, FUSE BOX COVER	1	1	1	1
F-7	16	HZW1-38551-000	GROMMET, RELAY	2	2	2	2
F-7	17	HZW2-90003-000	BOLT-WASHER, 6X27(CT200)	2		2	
F-7	17	HZZ5-90003-M00	BOLT-WASHER, 6X27(CT200)		2		2
F-7	18	HZW9-90011-000	BOLT, FLANGE, 6X14(CT200)	1		1	
F-7	18	HZZ5-90011-M00	BOLT, FLANGE, 6X14(CT200)		1		1
F-7	19	HZW5-90105-003	SCREW-WASHER, 3X7	2	2	2	2
F-7	20	HZW5-90106-000	BOLT-WASHER, 5X9	2	2	2	2

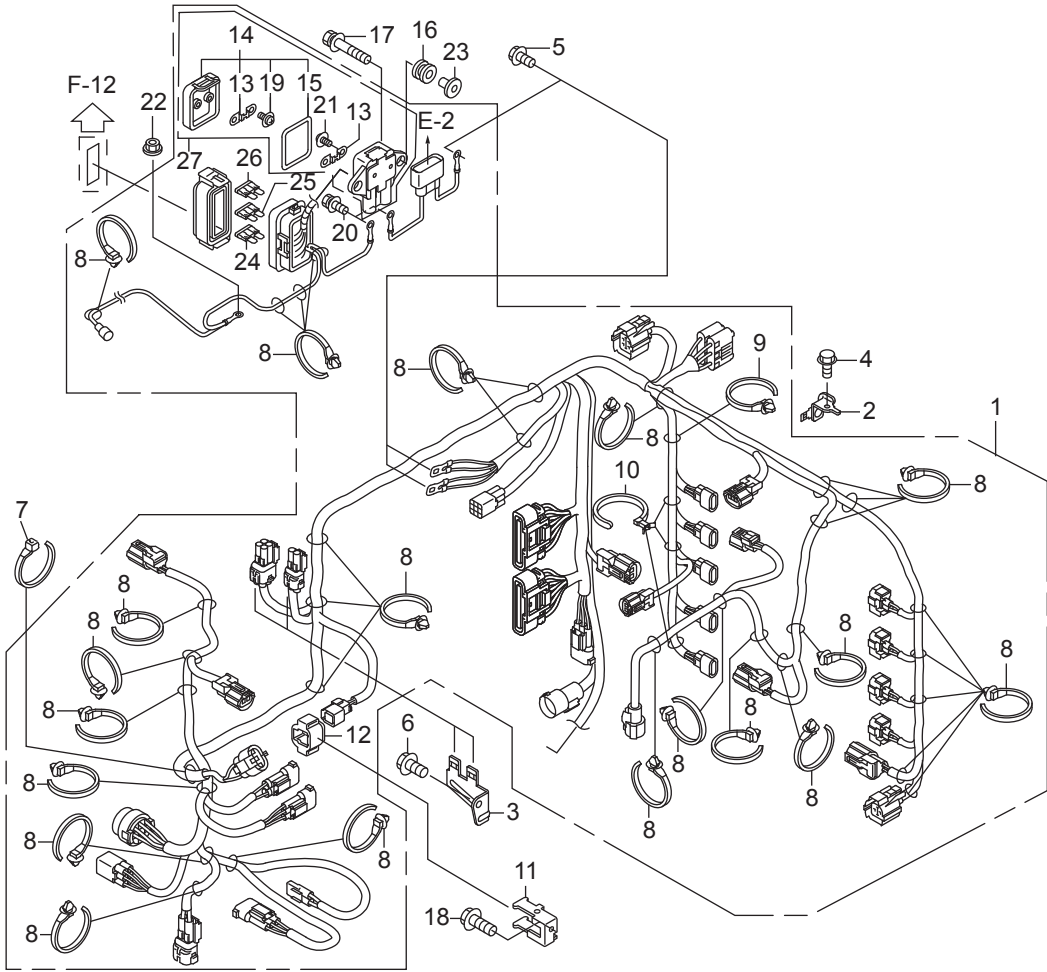

←FR.

FR. 

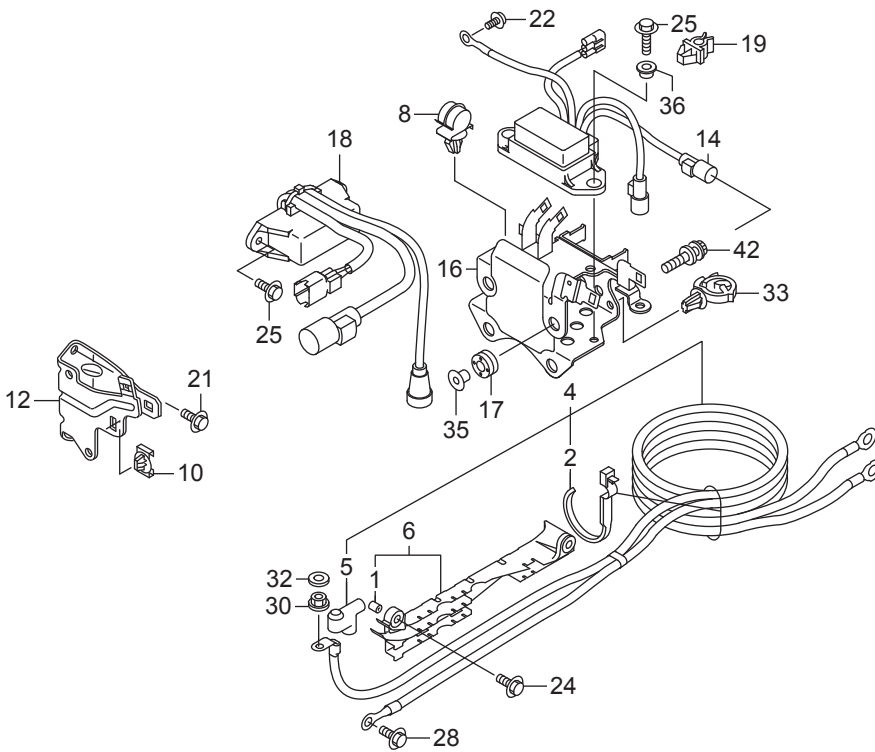

Ref.No.	Part No.	Description	Q'ty				Remarks	
			BFT75A	BFT75AK1	BFT90A	BFT90AK1		
F-7-10	1	HZV5-17202-310	COLLAR, DISTANCE, 6.5X11X7.5	2	2	2	2	
F-7-10	2	HHA0-32121-003	BAND, CORD	1				~6000023
F-7-10	2	HKV6-90651-003	BAND, WIRE, 165MM(BLACK)	1				(BLACK) 6000024~
F-7-10	2	HKV6-90651-003	BAND, WIRE, 165MM		1		1	(BLACK)
F-7-10	2	HHA0-32121-003	BAND, CORD			1		~6000062
F-7-10	2	HKV6-90651-003	BAND, WIRE, 165MM(BLACK)			1		(BLACK) 6000063~
F-7-10	4	HZY9-32410-000	CABLE ASSY., STARTER	1	1	1	1	
F-7-10	5	HZY3-32411-003	COVER, STARTER TERMINAL	1	1	1	1	
F-7-10	6	HZY9-32418-000	HOLDER COMP., STARTER CABLE	1	1	1	1	
F-7-10	8	HMJ6-32660-710	CLAMPER, CORD	1	1	1	1	
F-7-10	10	HZY3-38216-003	CLIP, COUPLER HOLDER(B)	1	1	1	1	
F-7-10	12	HZY9-38217-000	BRACKET, FUSE BOX	1	1	1	1	
F-7-10	14	HZY9-38550-003	RELAY ASSY., POWER TILT	1	1	1	1	
F-7-10	16	HZY9-38552-000	BRACKET, RELAY	1	1	1	1	
F-7-10	17	HZY9-38553-003	GROMMET, RELAY BRACKET	4	4	4	4	
F-7-10	18	HZY9-38580-003	RELAY ASSY., MAIN	1		1		
F-7-10	18	HZY9-38580-023	RELAY ASSY., MAIN		1		1	
F-7-10	19	HSZ5-91531-003	CLIP, TUBE, 3.5	1	1	1	1	
F-7-10	21	HZW9-90011-000	BOLT, FLANGE, 6X14(CT200)	2		2		
F-7-10	21	HZZ5-90011-M00	BOLT, FLANGE, 6X14(CT200)		2		2	
F-7-10	22	HZW9-90013-000	BOLT, FLANGE, 6X12	1		1		
F-7-10	22	HZZ5-90105-M00	BOLT, FLANGE, 6X12		1		1	
F-7-10	24	HZW5-90018-000	BOLT, FLANGE, 6X20	2		2		
F-7-10	24	HZZ5-90018-M00	BOLT, FLANGE, 6X20		2		2	
F-7-10	25	HZY3-90021-000	BOLT, FLANGE, 6X14	4		4		
F-7-10	25	HZZ5-90021-M00	BOLT, FLANGE, 6X14		4		4	
F-7-10	28	HZY3-90107-000	BOLT, FLANGE, 8X18	1	1	1	1	
F-7-10	30	HZW1-90203-000	NUT-WASHER, 8MM	1	1	1	1	
F-7-10	32	HZY3-90405-000	WASHER, PLAIN, 8MM	1	1	1	1	

FR. 

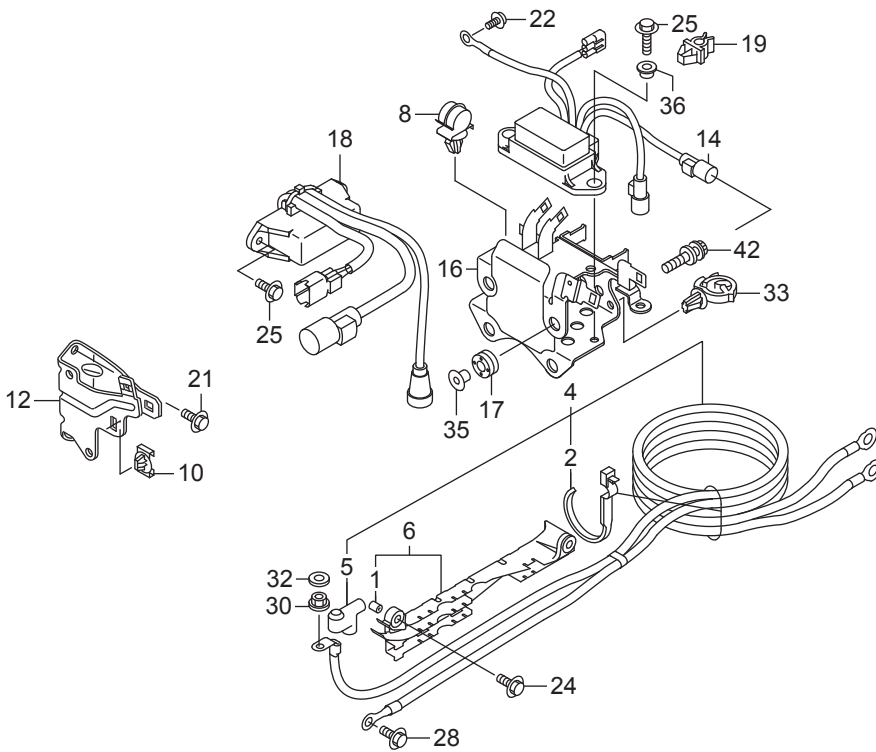

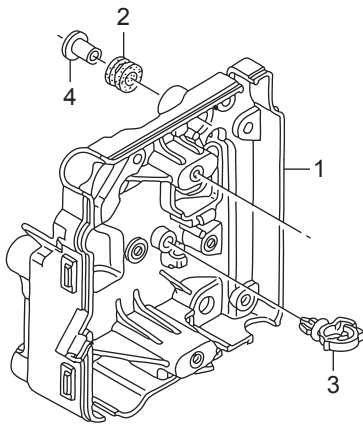

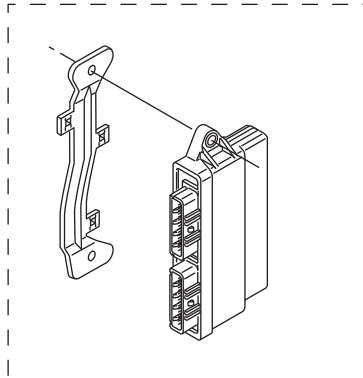

E-20-10



FR. 

F-12  

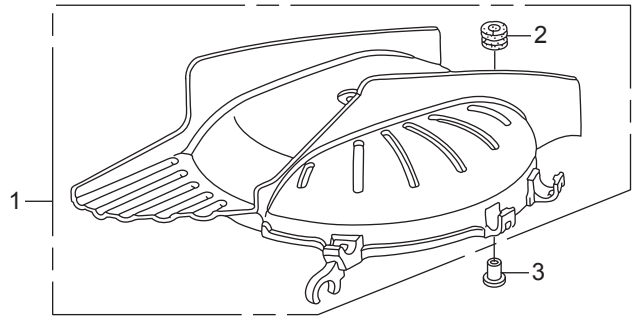

E-19 

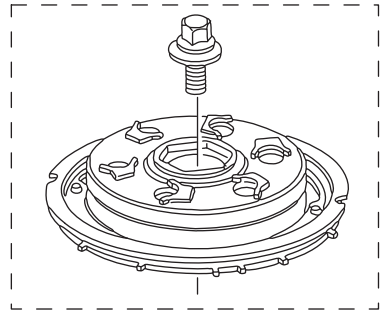

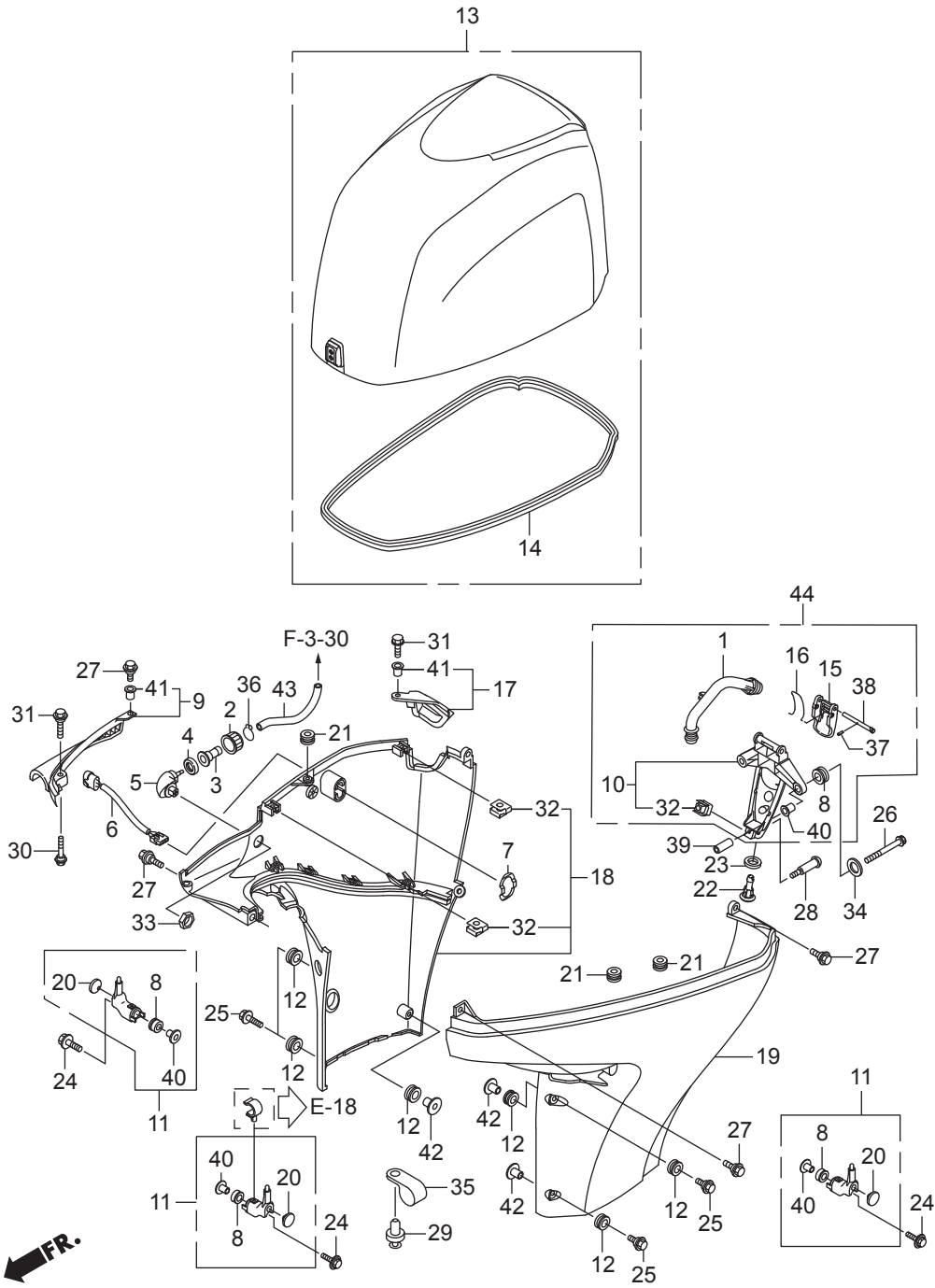

Ref.No.	Part No.	Description	Q'ty				Remarks	
			BFT75A	BFT75AK1	BFT90A	BFT90AK1		
F-8	1	HZY9-18211-000	PORT, IDLE EXHAUST	1	1	1	1	
F-8	2	HZY3-19270-000	NUT, WATER MOUTH	1	1	1	1	
F-8	3	HZY3-19271-000	JOINT, WATER HOSE	1	1	1	1	
F-8	4	HZY3-19272-000	SEAT, WATER MOUTH	1	1	1	1	
F-8	5	HZY6-19289-000	CAP, WATER JOINT	1	1	1	1	
F-8	6	HZY9-35640-003	SWITCH ASSY., POWER TILT	1	1	1	1	
F-8	7	HZY9-35645-000	STAY, POWER TILT SWITCH	1	1	1	1	
F-8	8	HZV5-40102-000	GROMMET, UNDER CASE	5	5	5	5	
F-8	9	HZY9-40151-000ZD	COVER, SEPARATE FRONT	1	1	1	1	*T107* BAY BLUE
F-8	10	HZY9-40155-010	BRACKET, UNDER COVER	1		1		
F-8	10	HZZ0-40155-M00	BRACKET, UNDER COVER		1		1	
F-8	11	HZY9-40165-010	STOPPER ASSY., ENGINE SIDE	3		3		
F-8	11	HZZ0-40165-M00	STOPPER ASSY., ENGINE SIDE		3		3	
F-8	12	HMB6-61102-631	RUBBER, FENDER MOUNTING	6	6	6	6	
F-8	13	HZY9-63100-020ZC	COVER ASSY., ENGINE	1				*T107* BAY BLUE ~6000092
F-8	13	HZY9-63100-030ZC	COVER ASSY., ENGINE	1				*T107* BAY BLUE 6000093~
F-8	13	HZZ0-63100-M30ZA	COVER COMP., ENGINE		1		1	*T107* BAY BLUE
F-8	13	HZY9-63100-020ZC	COVER ASSY., ENGINE			1		*T107* BAY BLUE ~6000301
F-8	13	HZY9-63100-030ZC	COVER ASSY., ENGINE			1		*T107* BAY BLUE 6000302~
F-8	14	HZY9-63102-000	SEAL, ENGINE COVER	1				~6000092
F-8	14	HZY9-63102-010	SEAL, ENGINE COVER	1				6000093~
F-8	14	HZZ0-63102-M00	SEAL, ENGINE COVER		1		1	
F-8	14	HZY9-63102-000	SEAL, ENGINE COVER			1		~6000301
F-8	14	HZY9-63102-010	SEAL, ENGINE COVER			1		6000302~
F-8	15	HZY9-63232-010	LEVER, FASTENER	1	1	1	1	
F-8	16	HZY9-63237-000	WIRE, FASTENER	1	1	1	1	
F-8	17	HZY9-63347-010ZC	COVER, PLUG MAINTENANCE	1		1		*T107* BAY BLUE
F-8	17	HZZ0-63347-M00ZA	COVER, PLUG MAINTENANCE		1		1	*T107* BAY BLUE
F-8	18	HZY9-63711-010ZC	COVER COMP., R. ENGINE UNDER	1		1		*T107* BAY BLUE

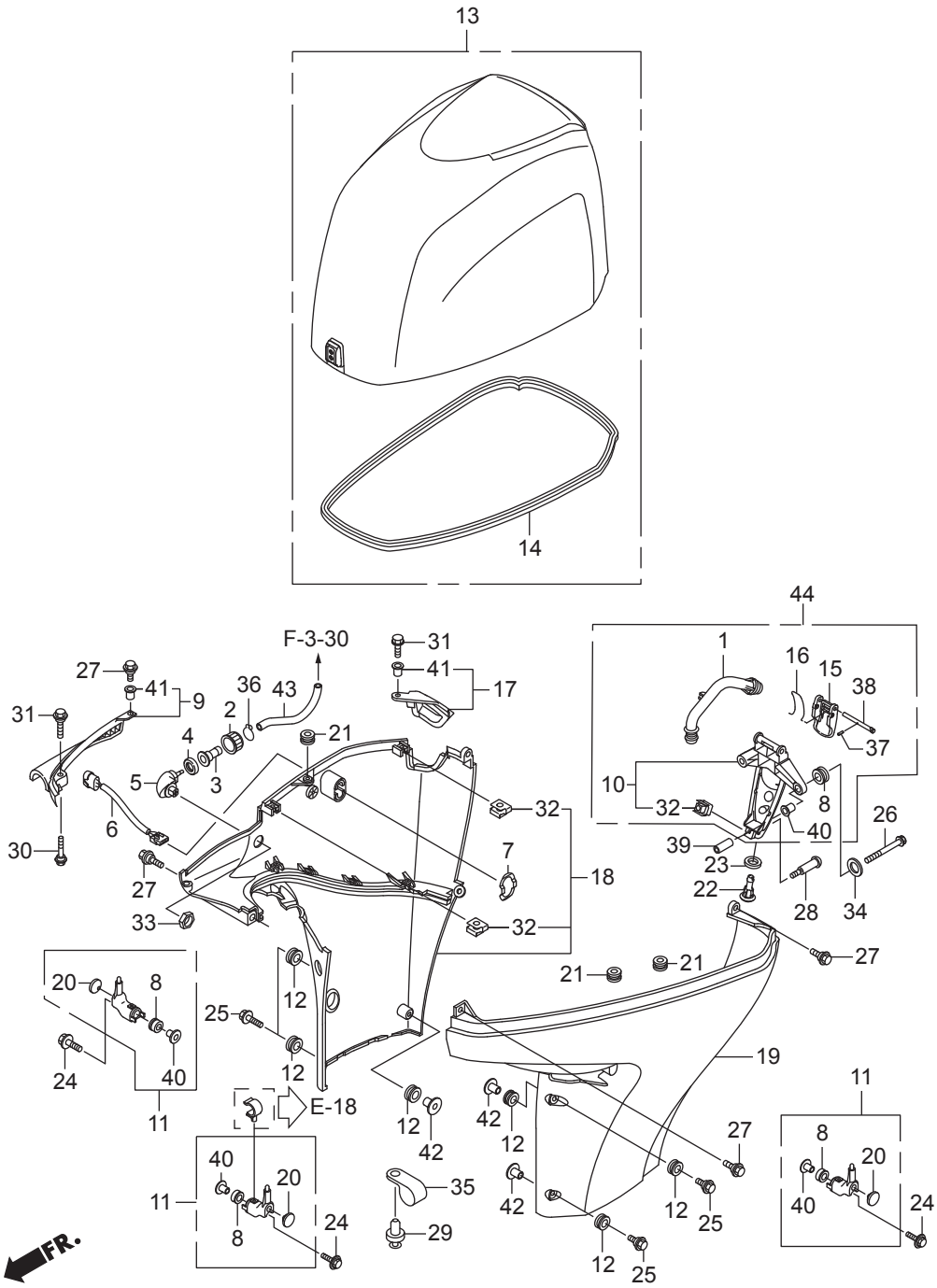

Ref.No.	Part No.	Description	Q'ty				Remarks
			BFT75A	BFT75AK1	BFT90A	BFT90AK1	
F-8	18	HZZ0-63711-M00ZA		1		1	*T107* BAY BLUE
F-8	19	HZY9-63716-010ZC	1		1		*T107* BAY BLUE
F-8	19	HZZ0-63716-M00ZA		1		1	*T107* BAY BLUE
F-8	20	H965-77212-000	3	3	3	3	
F-8	21	HGJ5-80103-000	3	3	3	3	
F-8	22	HZY9-82873-000	1	1	1	1	
F-8	23	HZY9-82874-000	1	1	1	1	
F-8	24	HZW2-90003-000	3		3		
F-8	24	HZZ5-90003-M00		3		3	
F-8	25	HZY9-90103-000	6	6	6	6	
F-8	26	HZY9-90106-000	2		2		
F-8	26	HZZ0-90106-M00		2		2	
F-8	27	HZY3-90111-000	6	6	6	6	
F-8	28	HZY9-90113-003	1	1	1	1	
F-8	29	HZV5-90127-003	1	1	1	1	
F-8	30	HZY3-90132-000	1	1	1	1	
F-8	31	HZW4-90168-000	2	2	2	2	
F-8	32	HZY6-90301-000	3	3	3	3	
F-8	33	H921-90302-000	1	1	1	1	
F-8	34	HZY3-90508-000	2		2		
F-8	34	HZZ5-90508-M00		2		2	
F-8	35	HSB0-90602-003	1	1	1	1	
F-8	36	HZY6-90651-000	1	1	1	1	
F-8	37	HZY9-90751-000	1	1	1	1	
F-8	38	HZY9-90755-000	1	1	1	1	
F-8	39	HZY9-91552-000	2		2		
F-8	39	HZZ0-91552-M00		2		2	
F-8	40	HZV5-91553-010	5		5		
F-8	40	HZY9-91503-M00		5		5	

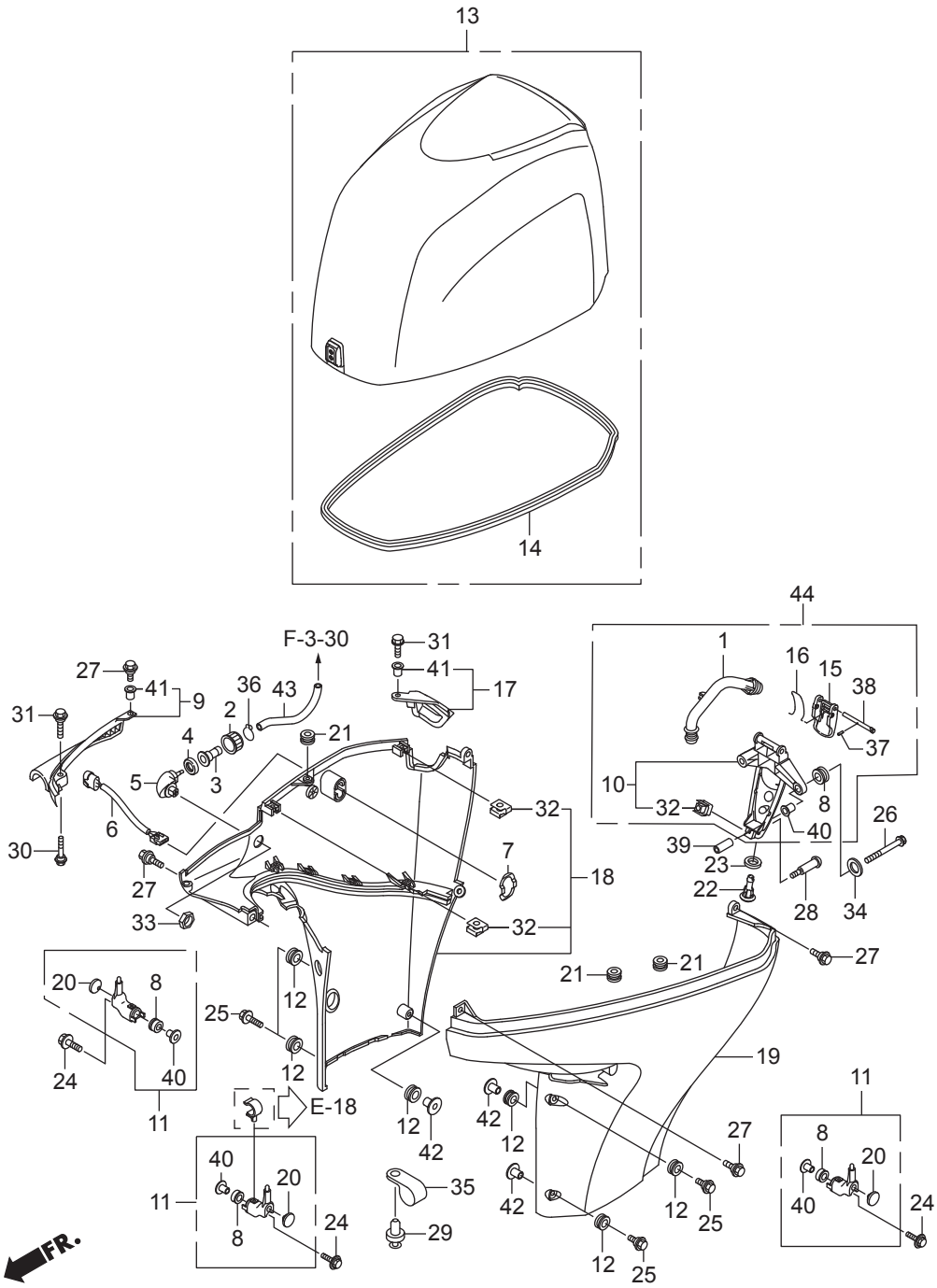

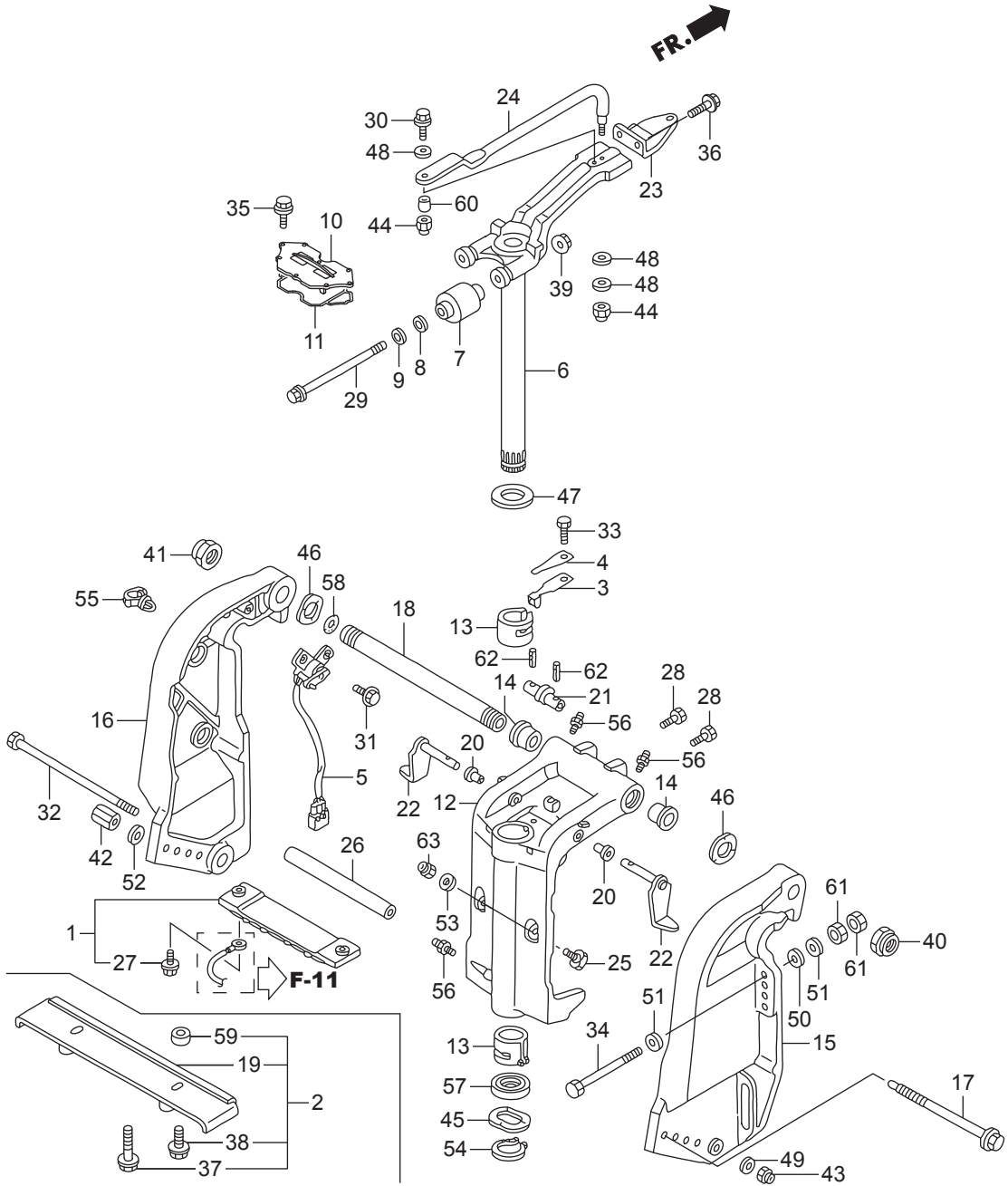

Ref.No.	Part No.	Description	Q'ty				Remarks	
			BFT75A	BFT75AK1	BFT90A	BFT90AK1		
F-10	1	HZW1-06411-020	METAL KIT, ANODE	1	1	1	1	
F-10	2	HZY9-06534-000	PLATE KIT, SPLASH	1	1	1	1	
F-10	3	HZV1-24210-010	SPRING COMP., CLICK	1	1	1	1	
F-10	4	HZV4-24221-010	SPRING, CLICK ASSIST	1	1	1	1	
F-10	5	HZY9-35660-003	SENSOR ASSY., TRIM ANGLE	1	1	1	1	
F-10	6	HZY9-50100-020	FRAME COMP., MOUNTING	1	1	1	1	
F-10	7	HZZ0-50151-000	MOUNT COMP., UPPER RUBBER	2	2	2	2	
F-10	8	HZY9-50153-000	RUBBER, UPPER MOUNT STOPPER	2	2	2	2	
F-10	9	HZY9-50158-000	STOPPER, UPPER MOUNT	2	2	2	2	
F-10	10	HZY9-50166-010	COVER, UPPER MOUNT	1	1	1	1	
F-10	11	HZY9-50168-000	SEAL, UPPER MOUNT COVER	1	1	1	1	
F-10	12	HZY9-50201-020ZC	CASE, SWIVEL	1	1	1	1	*T107* BAY BLUE
F-10	13	HZZ5-50211-000	LINER, SWIVEL CASE	2	2	2	2	
F-10	14	HZW1-50214-000	BUSH, SWIVEL CASE	2	2	2	2	
F-10	15	HZY9-50301-020ZC	BRACKET, R. STERN	1	1	1	1	*T107* BAY BLUE
F-10	16	HZY9-50311-020ZC	BRACKET, L. STERN	1	1	1	1	*T107* BAY BLUE
F-10	17	HZW5-50341-010	ROD, ADJUSTING	1		1		
F-10	18	HZY9-50381-000	SHAFT, TILTING	1	1	1	1	
F-10	19	HZY9-50412-000	PLATE COMP., SPLASH	1	1	1	1	
F-10	20	HZV5-50522-000	BUSH, TILT ARM	2	2	2	2	
F-10	21	HZW1-50527-000	BRACKET, TILTING	1	1	1	1	
F-10	22	HZW1-50529-000	STOPPER, TILT	2	2	2	2	
F-10	23	HZW1-53234-010	PLATE, STEERING	1	1	1	1	
F-10	24	HZW1-53238-010	ROD, STEERING	1	1	1	1	
F-10	25	HZW1-56516-000	RECEIVER, THRUST	2	2	2	2	
F-10	26	HZW1-56539-000	COLLAR, LOWER CYLINDER	1				~6000024
F-10	26	HZZ0-56539-C00	COLLAR, LOWER CYLINDER	1				6000025~
F-10	26	HZZ0-56539-C00	COLLAR, LOWER CYLINDER		1		1	
F-10	26	HZW1-56539-000	COLLAR, LOWER CYLINDER			1		~6000068

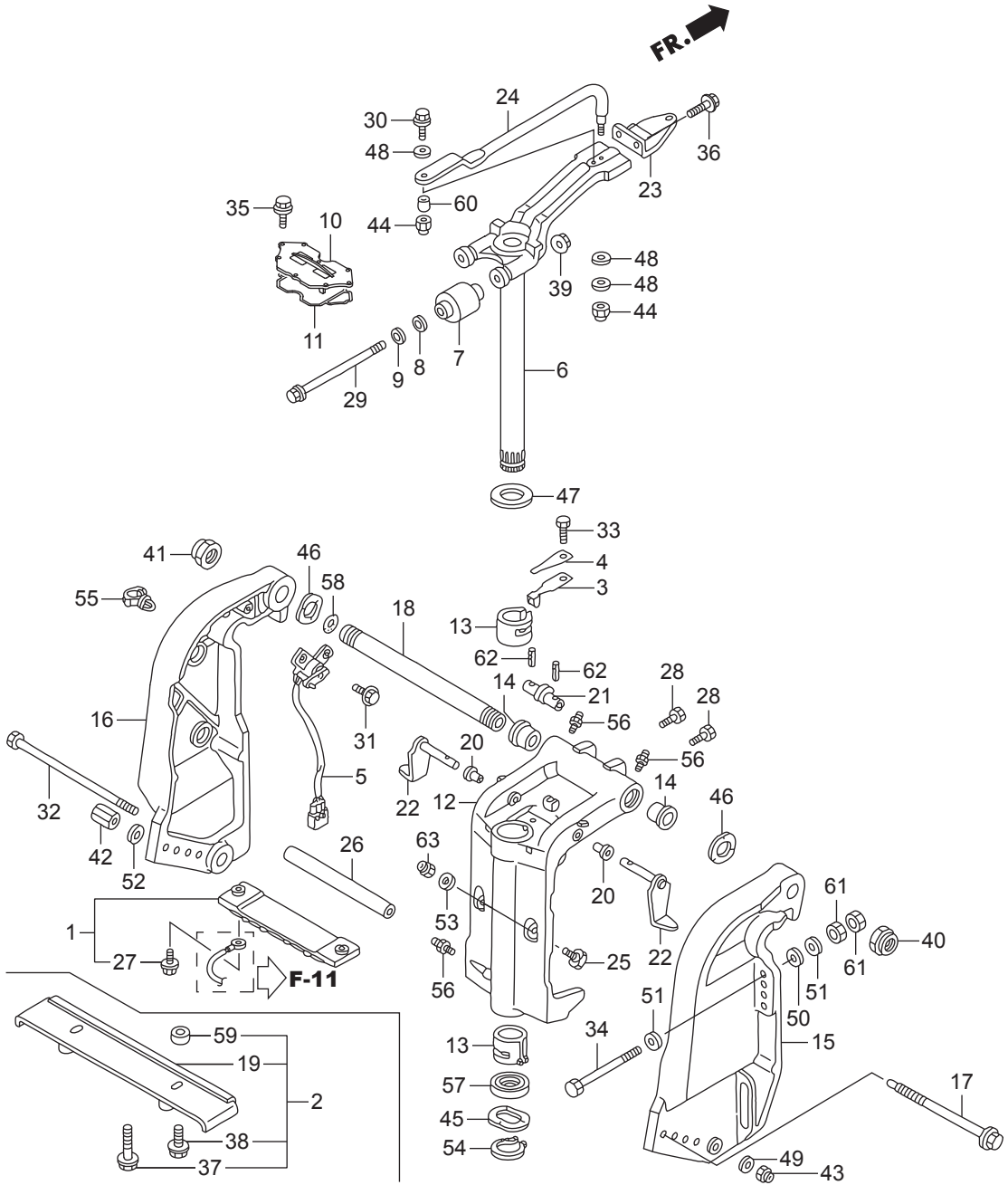

Ref.No.	Part No.	Description	Q'ty				Remarks
			BFT75A	BFT75AK1	BFT90A	BFT90AK1	
F-10	26	HZZ0-56539-C00			1		6000069~
F-10	27	HZW9-90009-000	2	2	2	2	
F-10	28	HZW1-90102-000	2	2	2	2	
F-10	29	HZY9-90102-000	2	2	2	2	
F-10	30	HZW1-90105-000	1	1	1	1	
F-10	31	HZW9-90105-000	2	2	2	2	
F-10	32	HZW1-90108-000	1	1	1	1	
F-10	33	H881-90110-000	1	1	1	1	
F-10	34	HZZ3-90129-000	4	4	4	4	
F-10	35	HZW4-90151-000	8		8		
F-10	35	HZZ0-90151-M00		8		8	
F-10	36	HZW9-90154-000	2	2	2	2	
F-10	37	HHW1-90214-671	2	2	2	2	
F-10	38	HHW1-90215-671	2	2	2	2	
F-10	39	HZW5-90302-003	2	2	2	2	
F-10	40	HZV5-90304-013	1	1	1	1	
F-10	41	HZW1-90304-013	1	1	1	1	
F-10	42	HZW5-90304-000	1		1		
F-10	43	HZW4-90306-003	1	1	1	1	
F-10	44	HZV5-90307-003	2	2	2	2	
F-10	45	HZV5-90501-000	1	1	1	1	
F-10	46	HZV5-90502-000	2	2	2	2	
F-10	47	HZV5-90504-000	1	1	1	1	
F-10	48	HZV4-90514-000	3	3	3	3	
F-10	49	H921-90511-000	1	1	1	1	
F-10	50	HZV5-90552-000	4	4	4	4	
F-10	51	HZV5-90559-000	8	8	8	8	
F-10	52	HZV5-90559-000	1		1		
F-10	53	HZV5-90563-000	2	2	2	2	

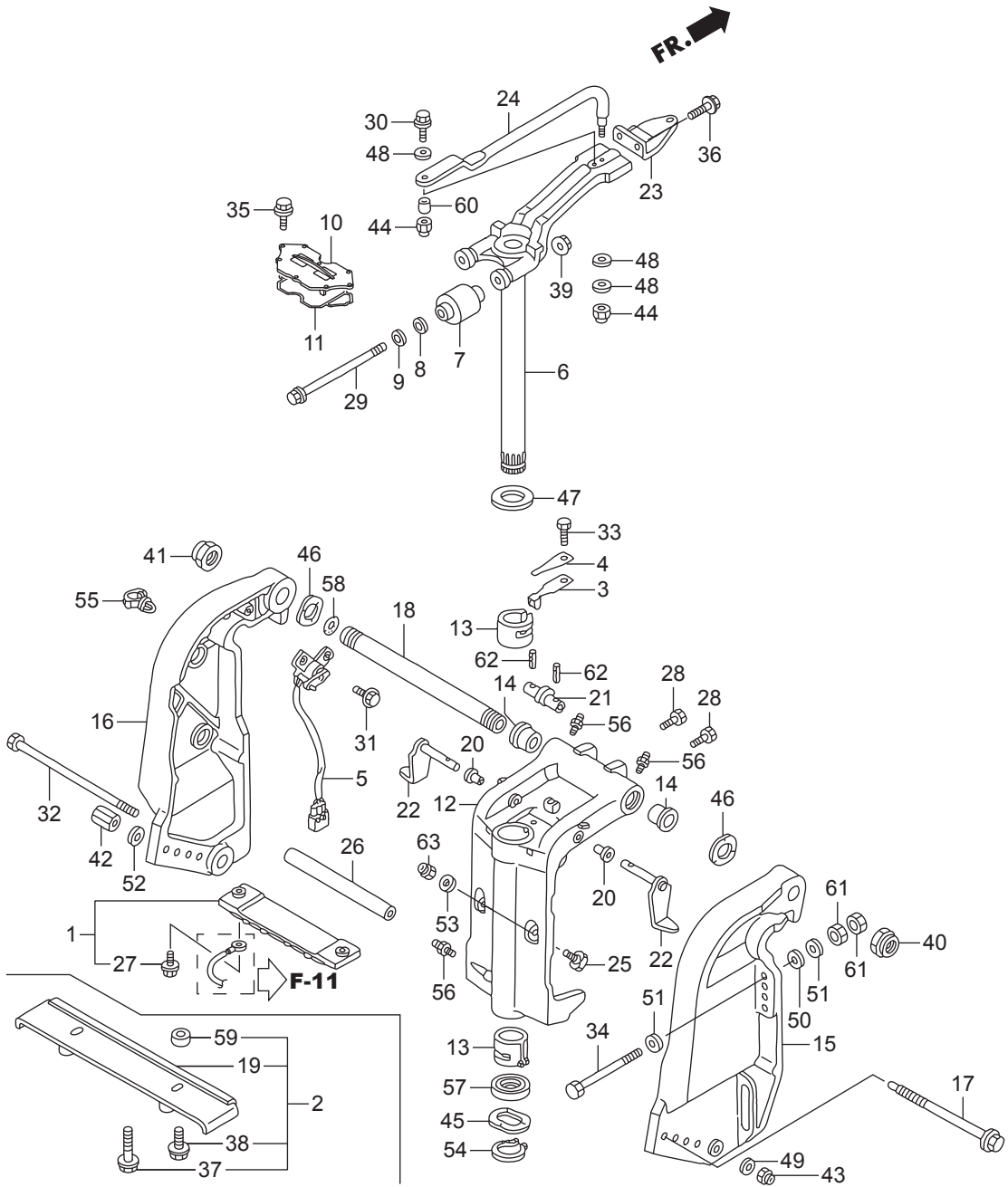

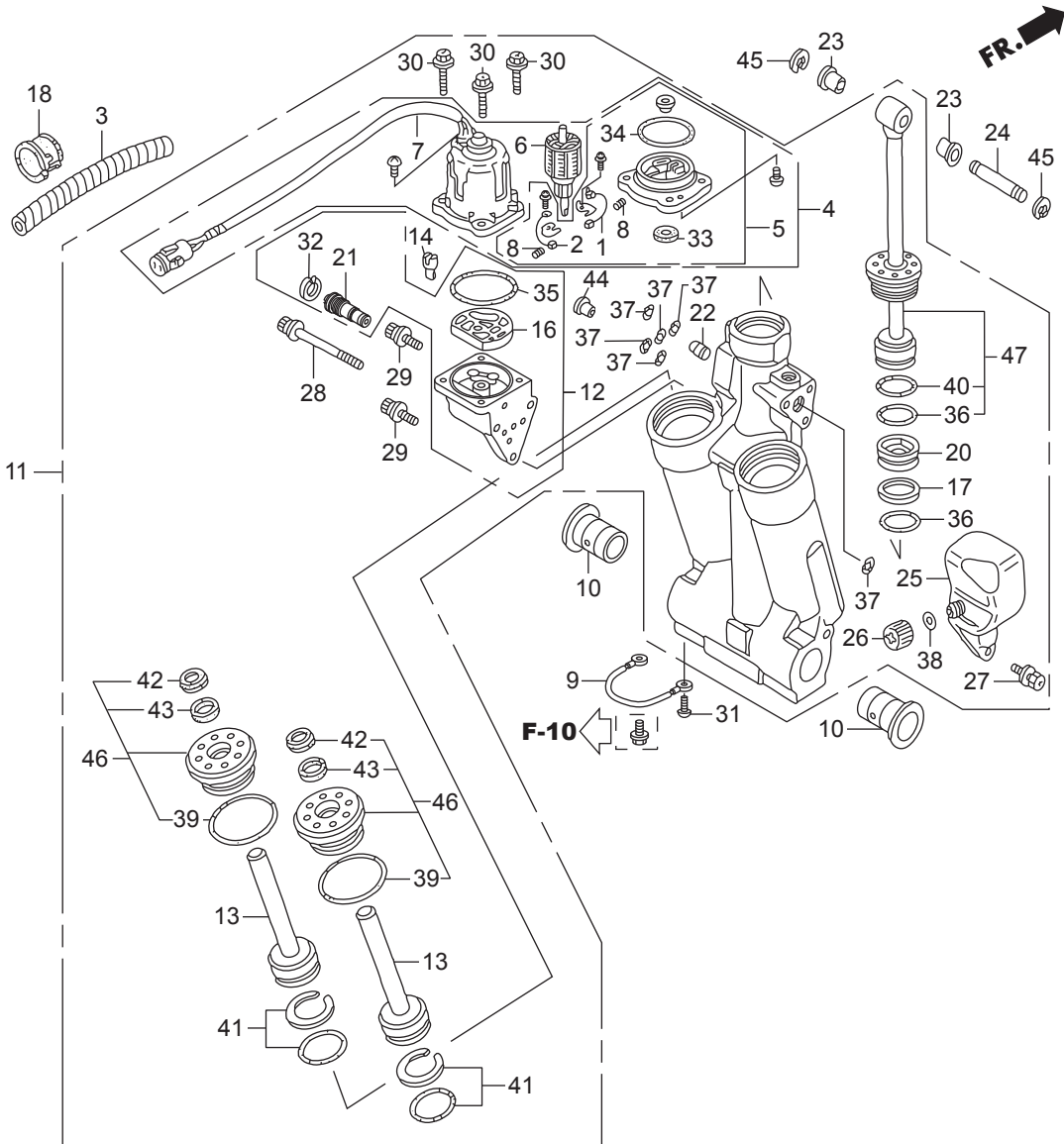

Ref.No.	Part No.	Description	Q'ty				Remarks
			BFT75A	BFT75AK1	BFT90A	BFT90AK1	
F-11	1	HZY3-30280-003	BREAKER ASSY.	1			~6000126
F-11	1	HZX2-30280-003	BREAKER ASSY.	1			6000127~
F-11	1	HZX2-30280-003	BREAKER ASSY.		1	1	
F-11	1	HZY3-30280-003	BREAKER ASSY.			1	~6000457
F-11	1	HZX2-30280-003	BREAKER ASSY.			1	6000458~
F-11	2	HZY3-31106-003	BRUSH ASSY.	1			~6000126
F-11	2	HZX2-31106-003	BRUSH ASSY.	1			6000127~
F-11	2	HZX2-31106-003	BRUSH ASSY.		1	1	
F-11	2	HZY3-31106-003	BRUSH ASSY.			1	~6000457
F-11	2	HZX2-31106-003	BRUSH ASSY.			1	6000458~
F-11	3	HZY9-36104-003	TUBE, SPIRAL(12X14.6)	1	1	1	1
F-11	4	HZY9-36120-003	MOTOR ASSY., POWER TILT	1			~6000126
F-11	4	HZY9-36120-013	MOTOR ASSY., POWER TILT	1			6000127~
F-11	4	HZY9-36120-013	MOTOR ASSY., POWER TILT		1		1
F-11	4	HZY9-36120-003	MOTOR ASSY., POWER TILT			1	~6000457
F-11	4	HZY9-36120-013	MOTOR ASSY., POWER TILT			1	6000458~
F-11	5	HZW1-36122-013	BRACKET ASSY.	1			~6000126
F-11	5	HZX2-36122-003	BRACKET ASSY.	1			6000127~
F-11	5	HZX2-36122-003	BRACKET ASSY.		1		1
F-11	5	HZW1-36122-013	BRACKET ASSY.			1	~6000457
F-11	5	HZX2-36122-003	BRACKET ASSY.			1	6000458~
F-11	6	HZW1-36123-013	ARMATURE COMP.	1	1	1	1
F-11	7	HZY9-36129-003	YOKE ASSY.	1	1	1	1
F-11	8	HZV5-36136-821	SPRING, MOTOR	2	2	2	2
F-11	9	HZY3-40219-013	WIRE, LEAD(1.5X116MM)	1	1	1	1
F-11	10	HZV5-50214-003	BUSH, SWIVEL CASE	2	2	2	2
F-11	11	HZY9-56000-013	TRIM-TILT ASSY., POWER	1			~6000126
F-11	11	HZY9-56000-023	TRIM-TILT ASSY., POWER	1			6000127~6000174
F-11	11	HZY9-56000-033	TRIM-TILT ASSY., POWER	1			6000175~

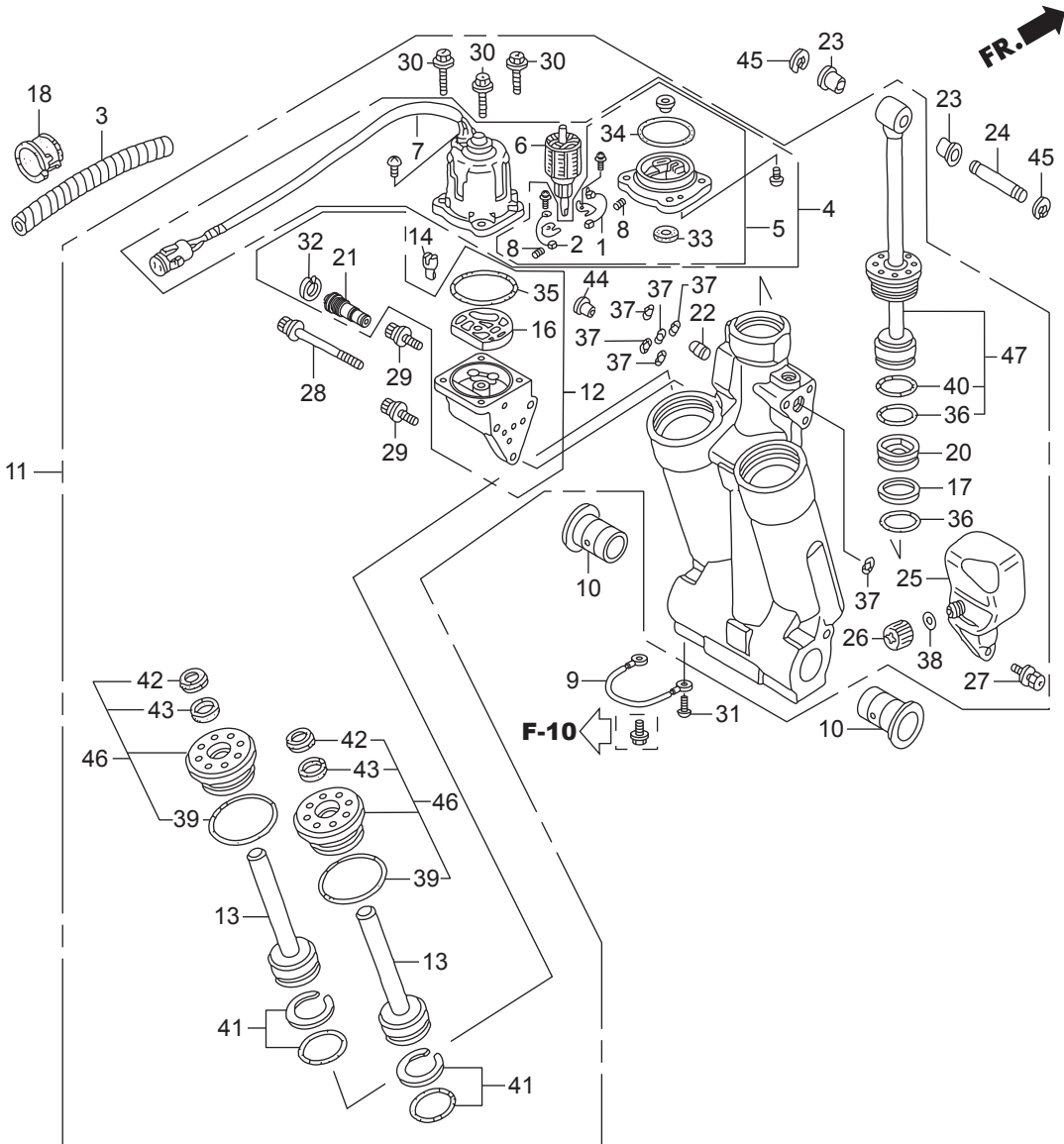

Ref.No.	Part No.	Description	Q'ty				Remarks	
			BFT75A	BFT75AK1	BFT90A	BFT90AK1		
F-11	11	HZY9-56000-033	TRIM-TILT ASSY., POWER		1		1	
F-11	11	HZY9-56000-013	TRIM-TILT ASSY., POWER			1		~6000457
F-11	11	HZY9-56000-023	TRIM-TILT ASSY., POWER			1		6000458~6000629
F-11	11	HZY9-56000-033	TRIM-TILT ASSY., POWER			1		6000630~
F-11	12	HZY9-56100-013	PUMP ASSY.	1	1	1	1	
F-11	13	HZW1-56110-701	ROD COMP., PISTON(B)	2	2	2	2	
F-11	14	HZW1-56113-701	JOINT, DRIVE	1	1	1	1	
F-11	16	HZW1-56116-701	FILTER B	1	1	1	1	
F-11	17	HZV5-56117-821	RING, BACK UP	1	1	1	1	
F-11	18	HZV5-56118-820	BUSH, MOTOR CODE	1	1	1	1	
F-11	20	HZW1-56130-702	PISTON COMP., FREE	1	1	1	1	
F-11	21	HZY9-56170-003	VALVE COMP., MANUAL	1	1	1	1	
F-11	22	HZW1-56180-701	VALVE COMP., RESERVOIR	1	1	1	1	
F-11	23	HZV5-56513-000	BUSH, LOWER CYLINDER	2	2	2	2	
F-11	24	HZW1-56532-000	PIN, UPPER CYLINDER	1				~6000024
F-11	24	HZZ0-56532-C00	PIN, UPPER CYLINDER	1				6000025~
F-11	24	HZZ0-56532-C00	PIN, UPPER CYLINDER		1		1	
F-11	24	HZW1-56532-000	PIN, UPPER CYLINDER			1		~6000068
F-11	24	HZZ0-56532-C00	PIN, UPPER CYLINDER			1		6000069~
F-11	25	HZW1-56851-703	TANK, OIL	1	1	1	1	
F-11	26	HZW1-56860-701	CAP COMP., OIL TANK	1	1	1	1	
F-11	27	HZW1-90113-702	BOLT, RECESSED	3	3	3	3	
F-11	28	HZW1-90114-702	BOLT, SOCKET(A)	1	1	1	1	
F-11	29	HZW1-90115-702	BOLT, SOCKET(B)	2	2	2	2	
F-11	30	HZW1-90116-702	BOLT, HEX.	4	4	4	4	
F-11	31	HZV5-90119-000	SCREW, PAN, 6X8	1	1	1	1	
F-11	32	HZW1-90652-702	CIRCLIP, INTERNAL	1	1	1	1	
F-11	33	HZV5-91203-821	OIL SEAL	1	1	1	1	
F-11	34	HZW1-91207-013	O-RING, 2.0X70.5	1	1	1	1	

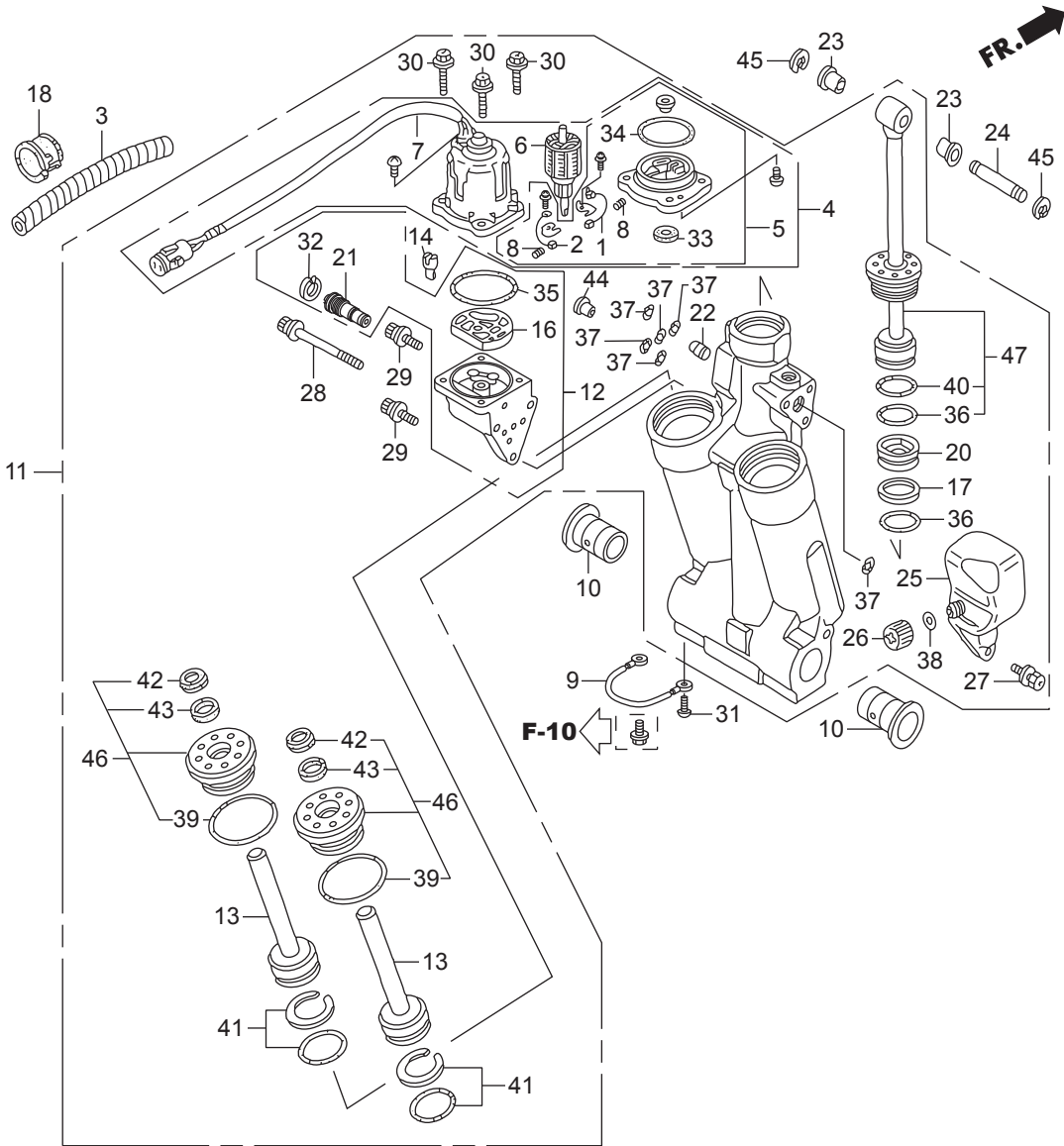

Ref.No.	Part No.	Description	Q'ty				Remarks	
			BFT75A	BFT75AK1	BFT90A	BFT90AK1		
F-11	35	HZV5-91302-821	O-RING, 1.8X69.6	1	1	1	1	
F-11	36	HZV5-91316-821	O-RING, 3.5X38.7	2	2	2	2	
F-11	37	HZW1-91352-702	O-RING, 1.8X7.7	6	6	6	6	
F-11	38	HZW1-91353-703	O-RING, 1.9X11	1	1	1	1	
F-11	39	HZW1-91354-701	O-RING, 3.5X35.7	2	2	2	2	
F-11	40	HZW1-91355-701	O-RING, 3.5X41.7	1	1	1	1	
F-11	41	HZW1-91357-701	O-RING SET, 3.5X31.7	2	2	2	2	
F-11	42	HZW1-91358-701	SEAL, WATER	2				~6000174
F-11	42	HZX2-91358-003	SEAL, WATER	2				6000175~
F-11	42	HZX2-91358-003	SEAL, WATER		2		2	
F-11	42	HZW1-91358-701	SEAL, WATER			2		~6000629
F-11	42	HZX2-91358-003	SEAL, WATER			2		6000630~
F-11	43	HZW1-91361-701	PACKING	2	2	2	2	
F-11	44	HZW1-91557-701	COLLAR, ORIFICE	1	1	1	1	
F-11	45	HCO-94540-15029	E-RING, 15MM	2	2	2	2	
F-11	46	HZY9-56115-003	GUIDE COMP., ROD	2				~6000126
F-11	46	HZY9-56115-013	GUIDE COMP., ROD	2				6000127~6000174
F-11	46	HZY9-56115-023	GUIDE COMP., ROD	2				6000175~
F-11	46	HZY9-56115-023	GUIDE COMP., ROD		2		2	
F-11	46	HZY9-56115-003	GUIDE COMP., ROD			2		~6000457
F-11	46	HZY9-56115-013	GUIDE COMP., ROD			2		6000458~6000629
F-11	46	HZY9-56115-023	GUIDE COMP., ROD			2		6000630~
F-11	47	HZY9-56120-003	ROD COMP., PISTON	1				~6000174
F-11	47	HZY9-56120-013	ROD COMP., PISTON	1				6000175~
F-11	47	HZY9-56120-013	ROD COMP., PISTON		1		1	
F-11	47	HZY9-56120-003	ROD COMP., PISTON			1		~6000629
F-11	47	HZY9-56120-013	ROD COMP., PISTON			1		6000630~

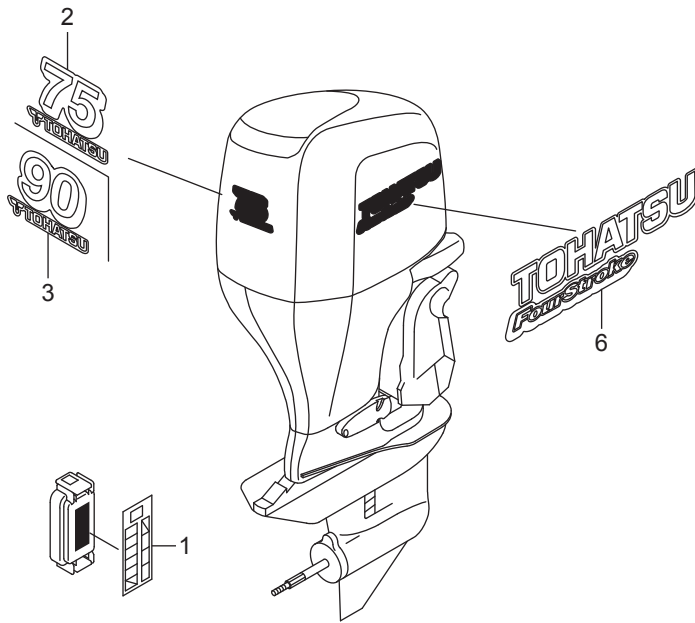
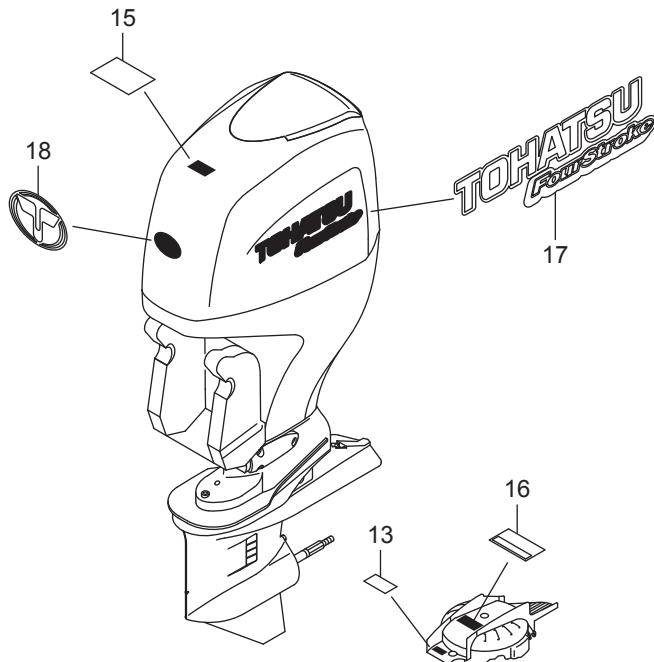

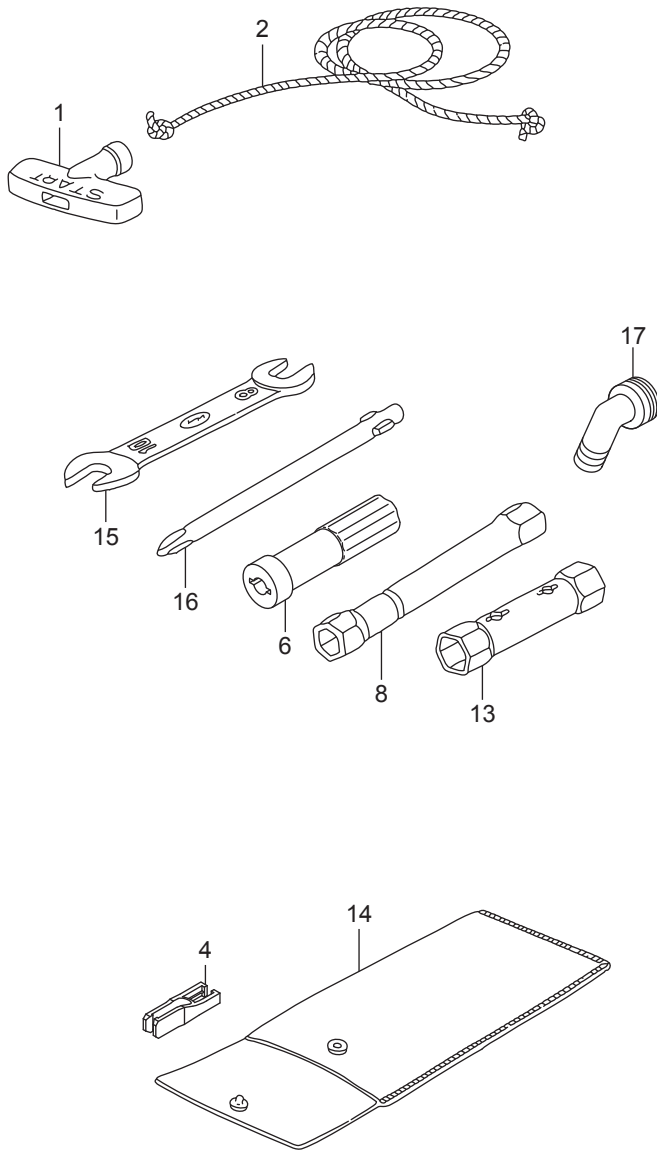

F-15

REMOTE CONTROL
(HI-LEX)(HANDLE CAP = GRAY)

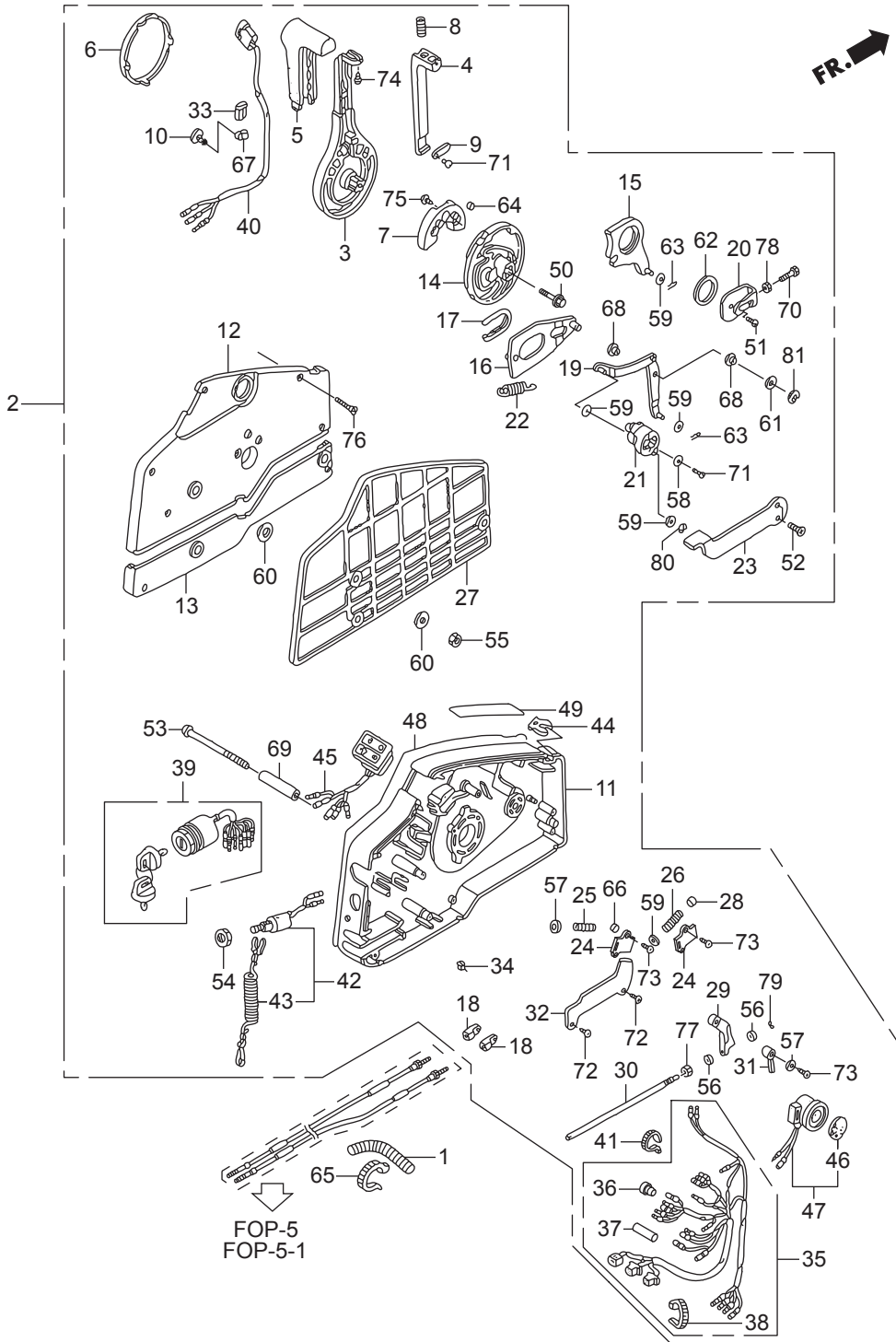

Ref.No.	Part No.	Description	Q'ty				Remarks
			BFT75A	BFT75AK1	BFT90A	BFT90AK1	
F-15	1	HZW1-17736-000	TUBE, CORRUGATE(28MM)	1		1	
F-15	2	HZZ3-24800-R00	BOX ASSY., REMOTE CONTROL(EU)	1		1	(HI-LEX)
F-15	3	HZV5-24811-010	HANDLE, REMOTE CONTROL	1		1	
F-15	4	HZV5-24812-000	LEVER, HANDLE LOCK	1		1	
F-15	5	HZV5-24813-000	GRIP, REMOTE CONTROL HANDLE	1		1	
F-15	6	HZV5-24814-010	CAP, HANDLE	1		1	
F-15	7	HZV5-24815-010	BLOCK, NEUTRAL LOCK	1		1	
F-15	8	HZV5-24816-000	SPRING, REMOTE CONTROL HANDLE	1		1	
F-15	9	HZV5-24817-000	PLATE, LEVER SETTING	1		1	
F-15	10	HZV5-24818-003	CLAMP, HARNESS	1		1	
F-15	11	HZV5-24820-010	HOUSING COMP., REMOTE CONTROL BOX(A)	1		1	
F-15	12	HZV5-24830-010	HOUSING COMP., REMOTE CONTROL BOX(B)	1		1	
F-15	13	HZV5-24836-000	HOUSING, REMOTE CONTROL BOX(C)	1		1	
F-15	14	HZV5-24841-000	WHEEL, CONTROL	1		1	
F-15	15	HZV5-24845-000	ARM COMP., SHIFT LINK	1		1	
F-15	16	HZV5-24850-000	PLATE COMP., SLIDING	1		1	
F-15	17	HZV5-24854-000	COLLAR, SLIDING PLATE	1		1	
F-15	18	HZV5-24855-000	PIVOT, SHIFT	2		2	
F-15	19	HZV5-24860-000	ARM COMP., LINK JOINT	1		1	
F-15	20	HZV5-24865-000	BRACKET, LINK JOINT	1		1	
F-15	21	HZV5-24875-000	WHEEL, ACCELERATOR	1		1	
F-15	22	HZV5-24876-000	SPRING, ACCELERATOR WHEEL	1		1	
F-15	23	HZV5-24878-000	LEVER, IDLE	1		1	
F-15	24	HZV5-24881-000	PLATE, SPRING SETTING	2		2	
F-15	25	HZV5-24883-000	SPRING, SHIFT CLICK	1		1	
F-15	26	HZV5-24884-000	SPRING, CHOKE RETURN	1		1	
F-15	27	HZV5-24885-000	SPACER, REMOTE CONTROL BOX	1		1	
F-15	28	HZV5-24887-000	SPACER, CLICK SPRING	1		1	
F-15	29	HZV5-24891-000	BLOCK, THROTTLE FRICTION	1		1	

F-15

REMOTE CONTROL
(HI-LEX)(HANDLE CAP = GRAY)

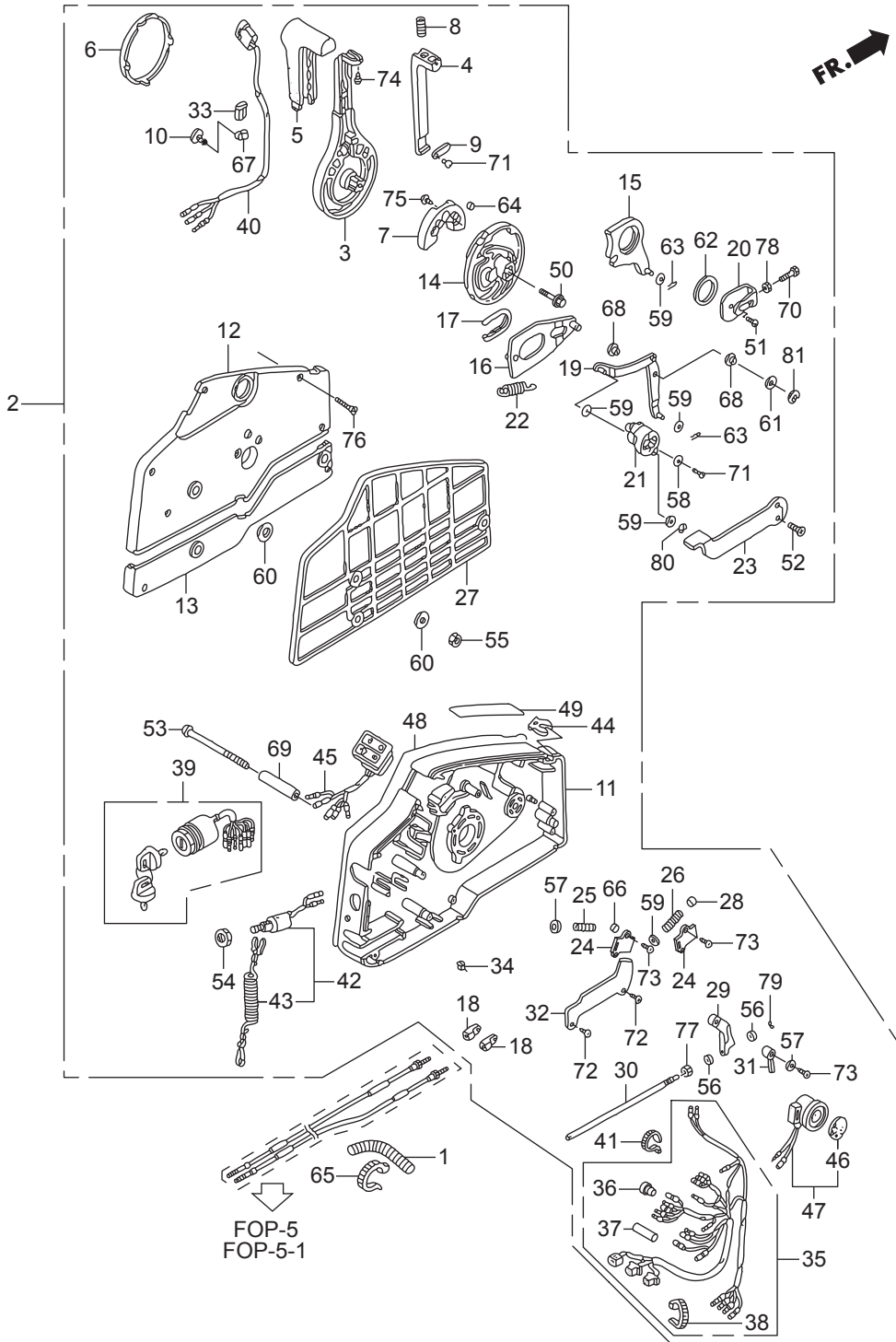

Ref.No.	Part No.	Description	Q'ty			Remarks
			BFT75A	BFT75AK1	BFT90AK1	
F-15	30	HZV5-24892-000	BOLT, FRICTION	1	1	
F-15	31	HZV5-24894-000	SPACER, NEUTRAL SWITCH	1	1	
F-15	32	HZV5-24895-000	CLAMP, POWER TILT CORD	1	1	
F-15	33	HZV5-24897-000	PIPE, HARNESS GUIDE	1	1	
F-15	34	HZV5-24898-000	SPACER, CABLE CLAMP	1	1	
F-15	35	HZZ5-32530-000	CABLE ASSY., REMOTE CONTROL(B)	1	1	
F-15	36	HZV5-32823-003	PLUG, INNER CONNECTOR	7	7	
F-15	37	HZV5-32824-003	PLUG, OUTER CONNECTOR	1	1	
F-15	38	H952-32901-770	TIE, CABLE(NATURAL)(2.4X92)	1	1	
F-15	39	HZZ3-35100-R11	SWITCH ASSY., COMBINATION	1	1	
F-15	40	HZV5-35370-823	SWITCH ASSY., POWER TRIM-TILT	1	1	
F-15	41	HMG9-35701-950	BAND(BLACK 3.5X140)	1	1	
F-15	42	HZV5-36180-033	SWITCH ASSY., EMERGENCY STOP	1	1	
F-15	43	HZV4-36182-651	CORD COMP., EMERGENCY	1	1	
F-15	44	HZV4-36187-652	CLIP, EMERGENCY LOCK	1	1	
F-15	45	HZZ5-37210-013	LAMP ASSY., INDICATION	1	1	
F-15	46	H341-38403-672	PLATE, WINKER BUZZER	1	1	
F-15	47	HZV5-38410-003	BUZZER COMP., WARNING	1	1	
F-15	48	HZZ3-87701-R00	PLATE, REMOTE CONTROL	1	1	
F-15	49	HZW9-87702-800	MARK, FAST IDLE	1	1	
F-15	50	HZW9-90008-000	BOLT, FLANGE, 8X35	1	1	
F-15	51	HMM4-90105-000	SCREW, PAN, 6X10	1	1	
F-15	52	HZW4-90108-000	SCREW, FLAT, 5X12	2	2	
F-15	53	HZV5-90125-000	SCREW, 6X95	3	3	
F-15	54	H921-90302-000	NUT, HEX., 16MM	1	1	
F-15	55	HZV4-90304-000	NUT, HEX., 6MM	3	3	
F-15	56	HZW4-90401-000	WASHER, PLAIN, 4MM	2	2	
F-15	57	HZW4-90402-000	WASHER, PLAIN, 5MM	2	2	
F-15	58	HZV4-90502-000	WASHER, PLAIN, 5MM	1	1	

F-15

REMOTE CONTROL
(HI-LEX)(HANDLE CAP = GRAY)

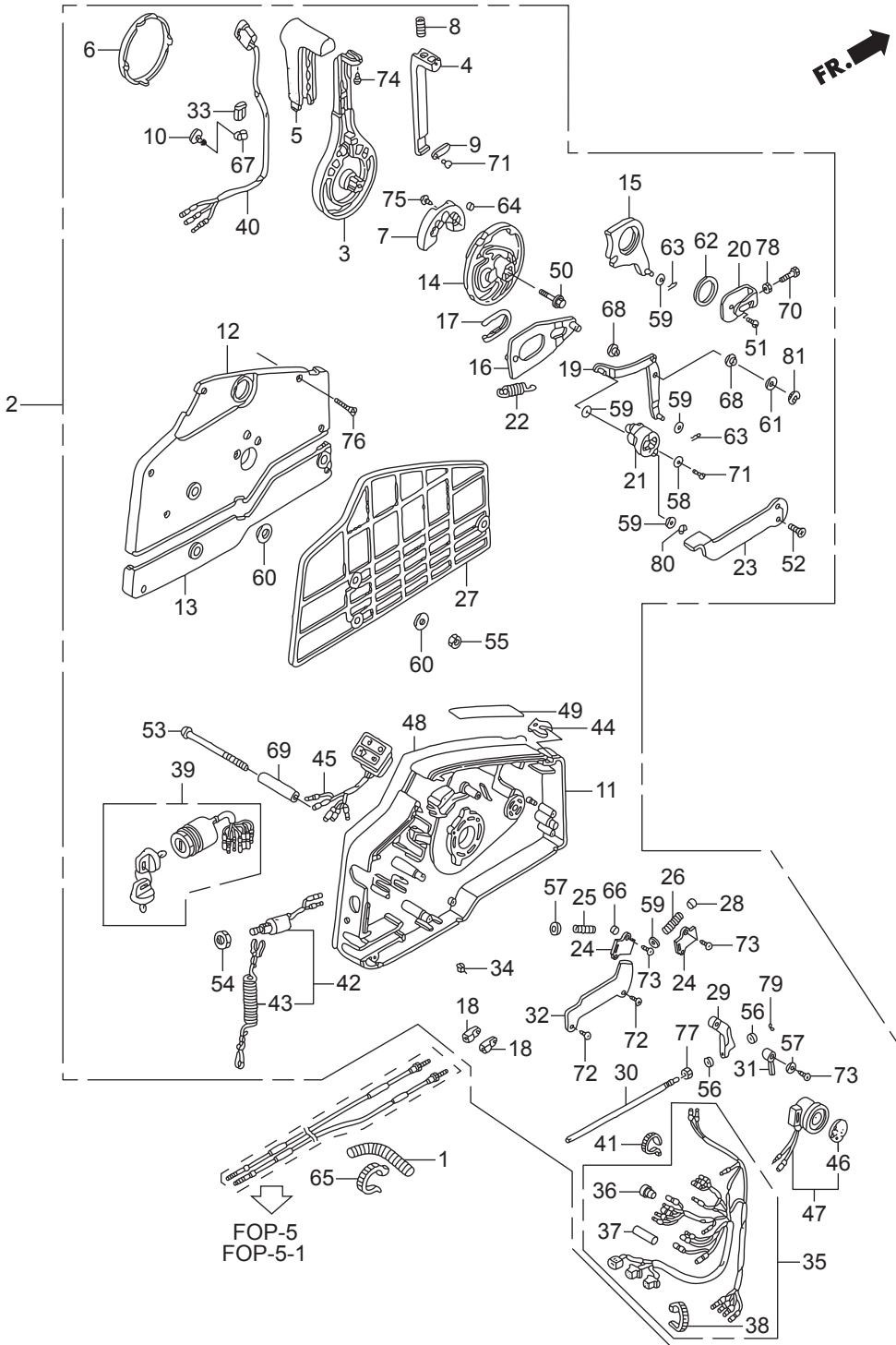

Ref.No.	Part No.	Description	Q'ty				Remarks
			BFT75A	BFT75AK1	BFT90A	BFT90AK1	
F-15	59	H921-90504-010	WASHER, PLAIN, 6MM	5		5	
F-15	60	H921-90512-010	WASHER, 6MM	6		6	
F-15	61	H921-90518-000	WASHER, PLAIN, 8MM	1		1	
F-15	62	HZV5-90557-000	WASHER, 28MM	1		1	
F-15	63	HZV5-90751-000	PIN, LOCK, 6MM	2		2	
F-15	64	HZV5-90772-000	PIN, 6X6	1		1	
F-15	65	HMG9-91058-681	BAND, SELF LOCK	2		2	
F-15	66	HZV5-91151-000	ROLLER, CLICK	1		1	
F-15	67	HSB6-91475-000	CLIP, WIRE HARNESS(6.3MM)	1		1	
F-15	68	HZV5-91567-000	COLLAR, LINK JOINT	2		2	
F-15	69	HZV5-91570-000	COLLAR, DISTANCE, 6X10X43.5	3		3	
F-15	70	HCO-92101-05016-4J	BOLT, HEX., 5X16	1		1	
F-15	71	HCO-93500-05010-4J	SCREW, PAN, 5X10	2		2	
F-15	72	HCO-93901-250J0	SCREW, TAPPING, 5X8	2		2	
F-15	73	HCO-93901-251J0	SCREW, TAPPING, 5X10	3		3	
F-15	74	HCO-93901-252J0	SCREW, TAPPING, 5X12	1		1	
F-15	75	HCO-93903-262J0	SCREW, TAPPING, 6X16	2		2	
F-15	76	HCO-93905-255J0	SCREW, TAPPING, 5X25	7		7	
F-15	77	HCO-94001-06490-0S	NUT, HEX., 6MM	1		1	
F-15	78	HCO-94002-05490-0S	NUT, HEX., 5MM	1		1	
F-15	79	HCO-94540-03029	E-RING, 3MM	1		1	
F-15	80	HCO-94540-04029	E-RING, 4MM	1		1	
F-15	81	HCO-94540-07029	E-RING, 7MM	1		1	

F-15-1

REMOTE CONTROL
(PANEL MOUNT)

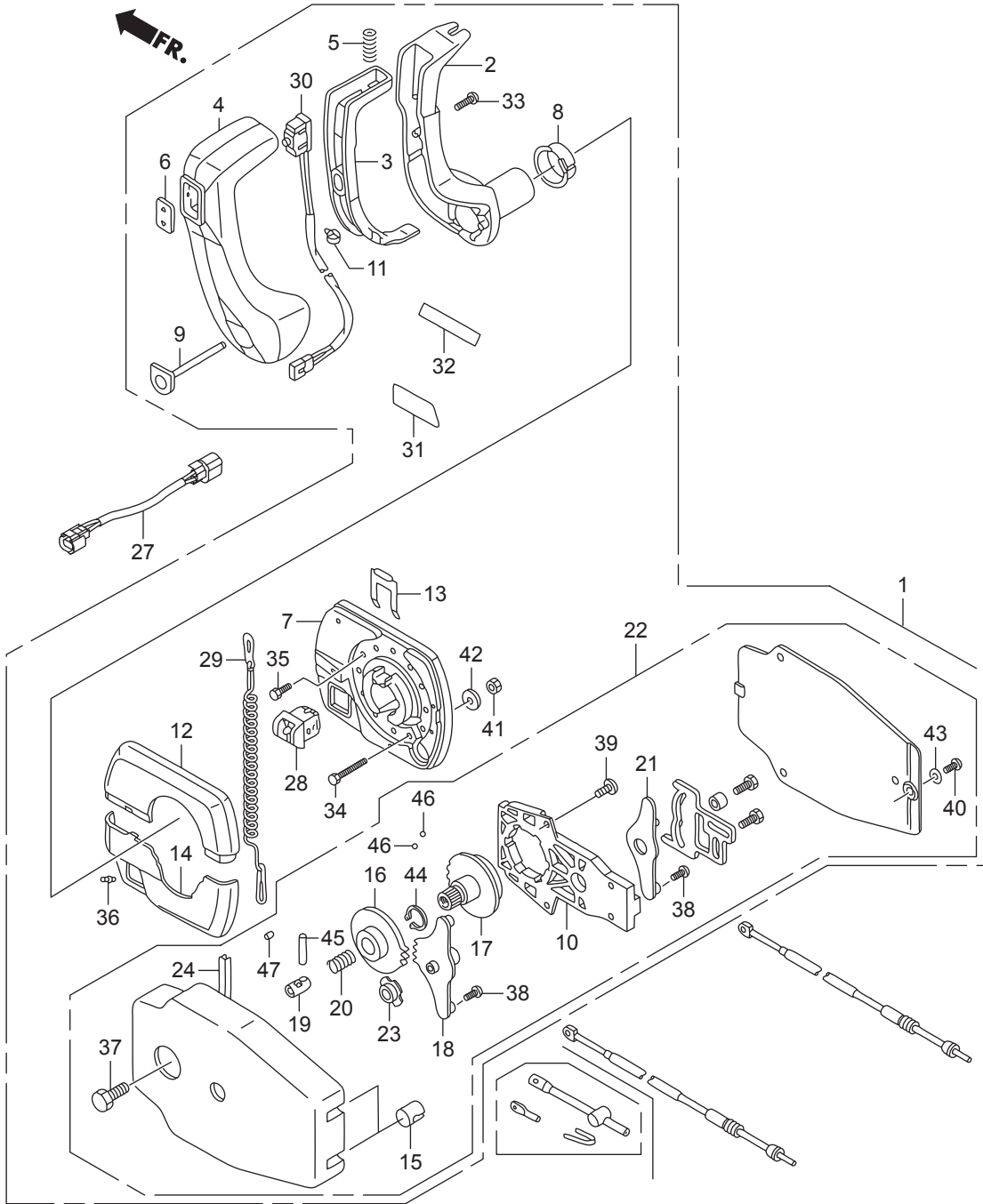

Ref.No.	Part No.	Description	Q'ty				Remarks	
			BFT75A	BFT75AK1	BFT90A	BFT90AK1		
F-15-1	1	HZW1-24800-V21	BOX ASSY., REMOTE CONTROL	1	1	1	1	(PANEL MOUNT)
F-15-1	2	HZW1-24811-V21	HANDLE, REMOTE CONTROL	1	1	1	1	
F-15-1	3	HZW1-24812-V21	LEVER, HANDLE LOCK	1	1	1	1	
F-15-1	4	HZW1-24813-V21	GRIP, REMOTE CONTROL HANDLE	1	1	1	1	
F-15-1	5	HZW1-24816-V21	SPRING, REMOTE CONTROL HANDLE	1	1	1	1	
F-15-1	6	HZW1-24819-V21	COVER, GRIP	1	1	1	1	
F-15-1	7	HZW1-24820-V21	HOUSING ASSY., REMOTE CONTROL BOX(A)	1	1	1	1	
F-15-1	8	HZW1-24821-003	BUSHING	1	1	1	1	
F-15-1	9	HZW1-24822-V21	BUTTON, THROTTLE	1	1	1	1	
F-15-1	10	HZW1-24825-V01	FRAME ASSY., REMOTE CONTROL BOX	1	1	1	1	
F-15-1	11	HZW1-24829-003	BAND, CABLE(B)	1	1	1	1	
F-15-1	12	HZW1-24830-V21	HOUSING, REMOTE CONTROL BOX(B)	1	1	1	1	
F-15-1	13	HZW1-24834-003	RETAINER	1	1	1	1	
F-15-1	14	HZW1-24836-V21	HOUSING, REMOTE CONTROL BOX(C)	1	1	1	1	
F-15-1	15	HZW1-24839-V01	GROMMET	2	2	2	2	
F-15-1	16	HZW1-24841-V01	WHEEL, CONTROL	1	1	1	1	
F-15-1	17	HZW1-24843-V01	SHAFT, HANDLE	1	1	1	1	
F-15-1	18	HZW1-24845-V01	ARM ASSY., SHIFT LINK	1	1	1	1	
F-15-1	19	HZW1-24847-V01	SHAFT, GEAR SHIFT	1	1	1	1	
F-15-1	20	HZW1-24848-V01	SPRING, GEAR SHIFT	1	1	1	1	
F-15-1	21	HZW1-24865-V01	ARM ASSY., THROTTLE LINK	1	1	1	1	
F-15-1	22	HZW1-24870-V21	HOUSING ASSY., INNER(PANEL MOUNT)	1	1	1	1	(PANEL MOUNT)
F-15-1	23	HZW1-24873-V01	BUSH	1	1	1	1	
F-15-1	24	HZW1-24883-V01	SPRING, SHIFT CLICK	5	5	5	5	
F-15-1	27	HZW5-32167-650	HARNESS ASSY., POWER TRIM-TILT	1	1	1	1	
F-15-1	28	HZW1-35180-003	SWITCH ASSY., EMERGENCY STOP	1	1	1	1	
F-15-1	29	HZW1-35182-003	CORD COMP., EMERGENCY	1	1	1	1	
F-15-1	30	HZW1-35370-V01	SWITCH ASSY., POWER TRIM-TILT(A)	1	1	1	1	
F-15-1	31	HZW1-87705-003	MARK, REMOTE CONTROL(A)(PANEL)	1	1	1	1	

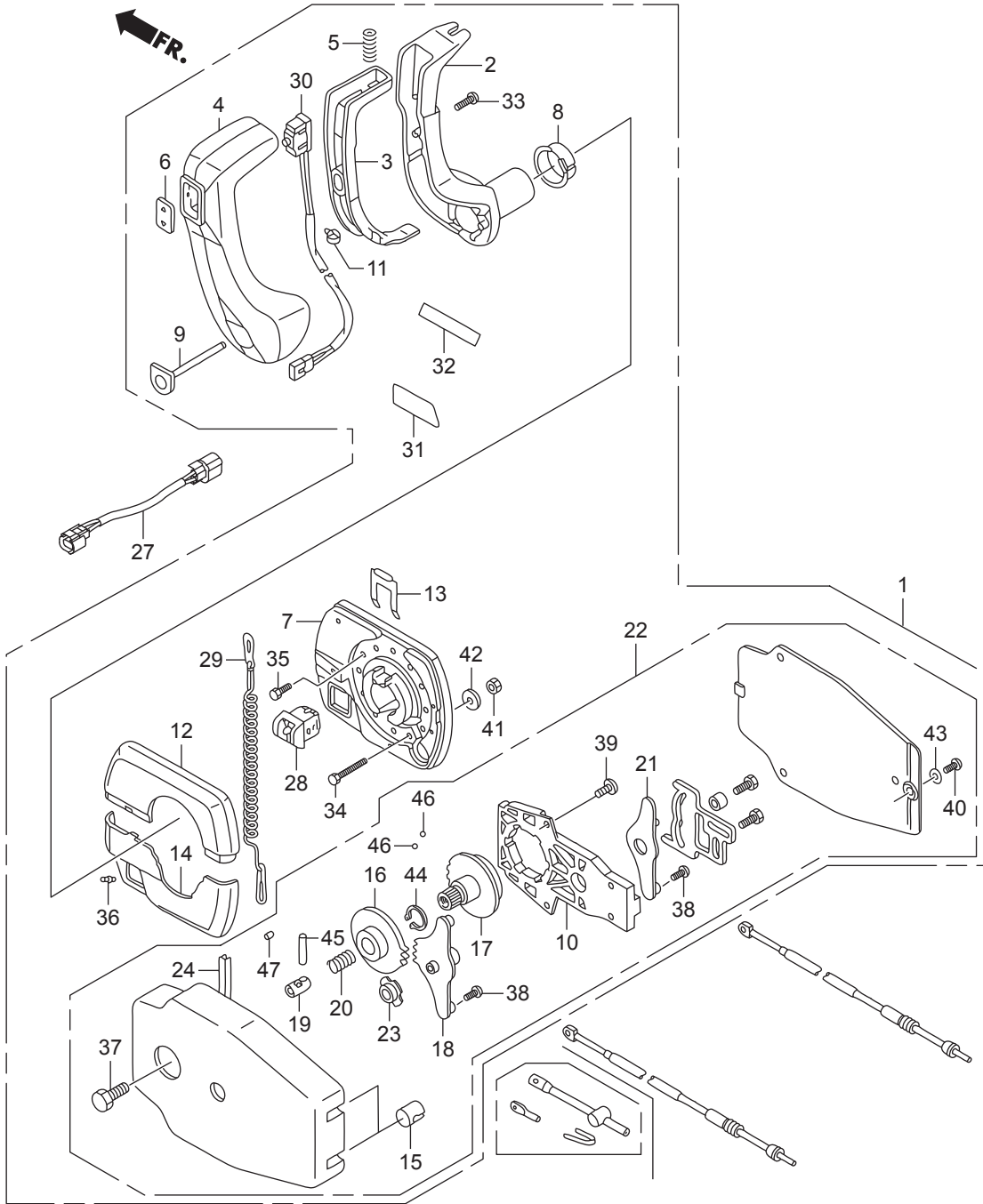

REMOTE CONTROL
(NHK MEC) (HANDLE CAP = CHROME)

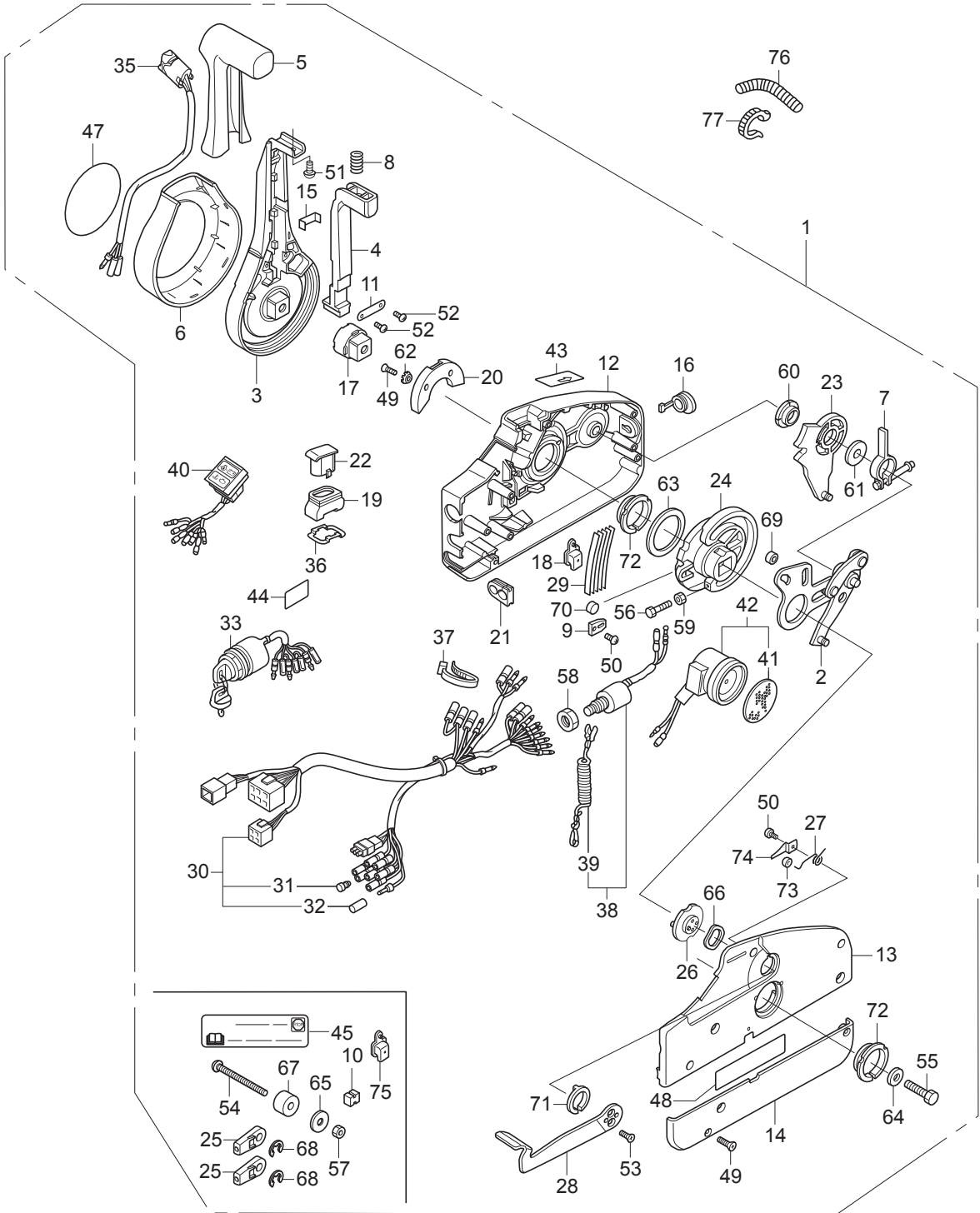

Ref.No.	Part No.	Description	Q'ty				Remarks	
			BFT75A	BFT75AK1	BFT90A	BFT90AK1		
F-15-2	1	HZZ3-24800-P12	BOX ASSY., REMOTE CONTROL	1	1	1	1	(NHK MEC)
F-15-2	2	HZZ5-24810-D01	PLATE ASSY.	1	1	1	1	
F-15-2	3	HZZ5-24811-D01	LEVER, HAND	1	1	1	1	
F-15-2	4	HZZ5-24812-D01	ARM, NEUTRAL LOCK	1	1	1	1	
F-15-2	5	HZZ5-24813-D01	GRIP	1	1	1	1	
F-15-2	6	HZZ5-24814-D01	COVER, LEVER	1	1	1	1	
F-15-2	7	HZZ5-24815-D01	ARM ASSY., BRAKE	1	1	1	1	
F-15-2	8	HZZ5-24816-D01	SPRING(2)	1	1	1	1	
F-15-2	9	HZZ5-24817-D01	CLIP, DETENT	1	1	1	1	
F-15-2	10	HZZ5-24818-D01	SPACER(1)(LOOSE PARTS)	1	1	1	1	
F-15-2	11	HZZ5-24819-D01	BRACKET	1	1	1	1	
F-15-2	12	HZZ5-24821-D01	HOUSING, FR.	1	1	1	1	
F-15-2	13	HZZ5-24822-D01	HOUSING, RR.	1	1	1	1	
F-15-2	14	HZZ5-24823-D01	PANEL, BACK	1	1	1	1	
F-15-2	15	HZZ5-24824-D01	BRACKET, WIRE CLAMP	1	1	1	1	
F-15-2	16	HZZ5-24826-D01	CAP, RUBBER	1	1	1	1	
F-15-2	17	HZZ5-24827-D01	ADJUSTER	1	1	1	1	
F-15-2	18	HZZ5-24828-D01	COVER, POWER TRIM-TILT WIRE	1	1	1	1	
F-15-2	19	HZZ5-24829-D01	SEAL, RUBBER	1	1	1	1	
F-15-2	20	HZZ5-24831-D01	HOLDER, NEUTRAL LOCK	1	1	1	1	
F-15-2	21	HZZ5-24832-D01	GROMMET, WIRE(14)	1	1	1	1	
F-15-2	22	HZZ5-24833-D01	CAP, TROLLING CONTROL SWITCH BLANK	1	1	1	1	
F-15-2	23	HZZ5-24845-D01	GEAR ASSY., SHIFT	1	1	1	1	
F-15-2	24	HZZ5-24850-D01	GEAR, DRIVE	1	1	1	1	
F-15-2	25	HZZ5-24855-D01	TERMINAL, CABLE(LOOSE PARTS)	2	2	2	2	
F-15-2	26	HZZ5-24875-D01	DRUM ASSY., FREE THROTTLE	1	1	1	1	
F-15-2	27	HZZ5-24876-D01	SPRING(1)	1	1	1	1	
F-15-2	28	HZZ5-24878-D01	LEVER, FREE THROTTLE	1	1	1	1	
F-15-2	29	HZZ5-24883-D01	SPRING, DETENT	5	5	5	5	

REMOTE CONTROL
(NHK MEC) (HANDLE CAP = CHROME)

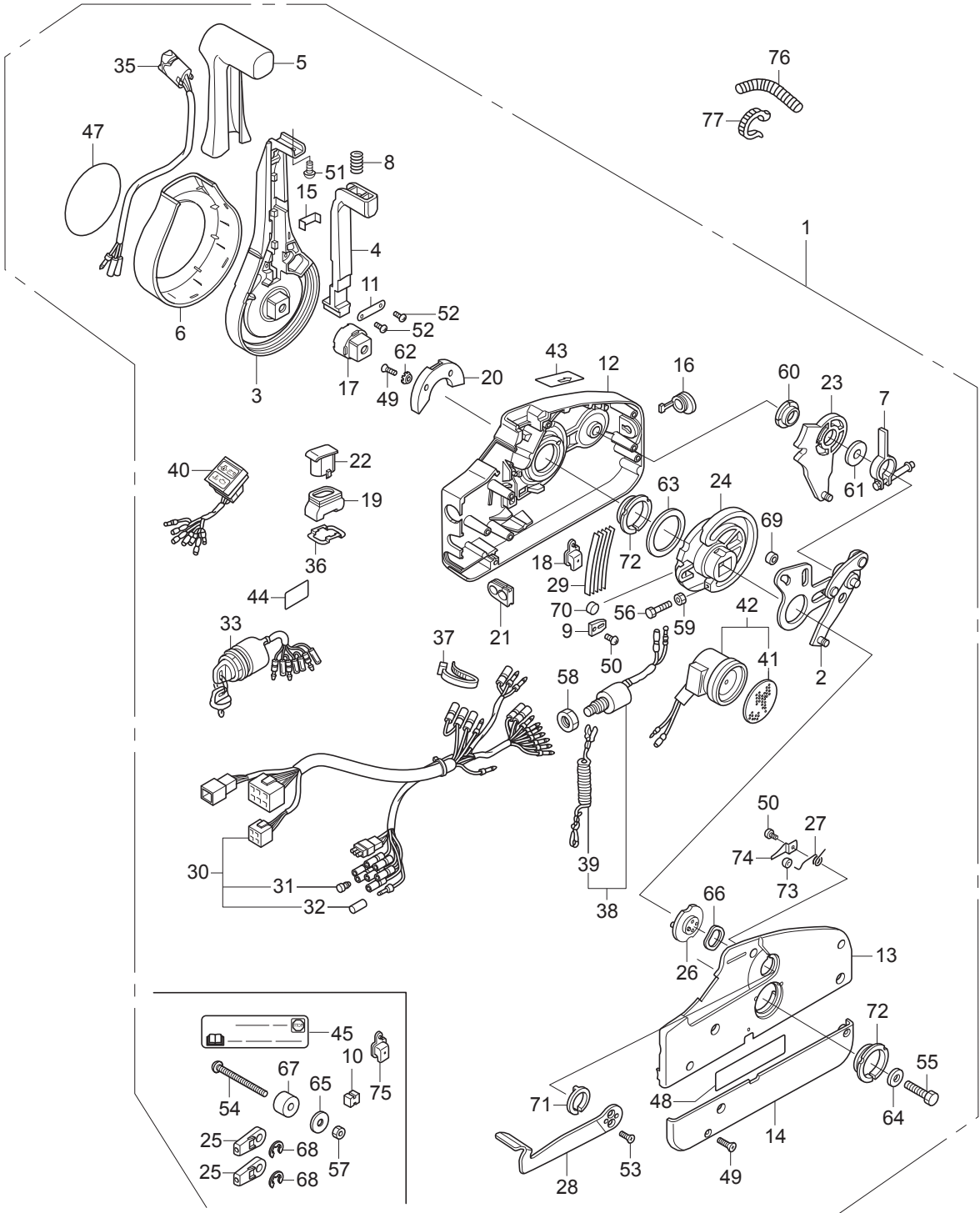

Ref.No.	Part No.	Description	Q'ty				Remarks	
			BFT75A	BFT75AK1	BFT90A	BFT90AK1		
F-15-2	30	HZZ5-32530-D01	CABLE ASSY., REMOTE CONTROL(B)	1	1	1	1	
F-15-2	31	HZV5-32823-003	PLUG, INNER CONNECTOR	7	7	7	7	
F-15-2	32	HZV5-32824-003	PLUG, OUTER CONNECTOR	1	1	1	1	
F-15-2	33	HZZ3-35100-R11	SWITCH ASSY., COMBINATION	1	1	1	1	
F-15-2	35	HZZ5-35370-D02	SWITCH ASSY., POWER TRIM-TILT	1	1	1	1	
F-15-2	36	HZZ3-35645-A41	PLATE, SWITCH	1	1	1	1	
F-15-2	37	HZZ5-35701-D01	BAND, WIRE	1	1	1	1	
F-15-2	38	HZV5-36180-033	SWITCH ASSY., EMERGENCY STOP	1	1	1	1	
F-15-2	39	HZV4-36182-651	CORD COMP., EMERGENCY	1	1	1	1	
F-15-2	40	HZZ5-37210-D01	LAMP ASSY., INDICATION	1	1	1	1	
F-15-2	41	H341-38403-672	PLATE, WINKER BUZZER	1	1	1	1	
F-15-2	42	HZV5-38410-003	BUZZER COMP., WARNING	1	1	1	1	
F-15-2	43	HZZ5-87701-D00	MARK, FAST IDLE	1	1	1	1	
F-15-2	44	HZZ5-87702-A00	MARK, EMERGENCY STOP(US)	1	1	1	1	
F-15-2	45	HZZ5-87702-A00	MARK, EMERGENCY STOP(US)	1	1	1	1	(LOOSE PARTS)
F-15-2	47	HZZ5-87703-P00	MARK, EMBLEM	1	1	1	1	
F-15-2	48	HZZ5-87704-D01	LABEL, SIGP	1	1	1	1	
F-15-2	49	HZZ5-90101-D01	SCREW, 5X18	7	7	7	7	
F-15-2	50	HZZ5-90102-D01	SCREW, 4X6	2	2	2	2	
F-15-2	51	HZZ5-90103-D01	SCREW, 5X10	1	1	1	1	
F-15-2	52	HZZ5-90104-D01	SCREW, 4X10	2	2	2	2	
F-15-2	53	HZZ5-90106-D01	SCREW, 5X12	2	2	2	2	
F-15-2	54	HZZ5-90107-D01	SCREW, 6X90 (LOOSE PARTS)	3	3	3	3	
F-15-2	55	HZZ5-90108-D01	BOLT, 8X50	1	1	1	1	
F-15-2	56	HZZ5-90109-D01	BOLT, 5X25	1	1	1	1	
F-15-2	57	HZZ5-90301-D01	NUT, 6MM (LOOSE PARTS)	3	3	3	3	
F-15-2	58	H921-90302-000	NUT, HEX., 16MM	1	1	1	1	
F-15-2	59	HZZ5-90302-D01	NUT, 5MM	1	1	1	1	
F-15-2	60	HZZ5-90501-D01	BEARING(1)	1	1	1	1	

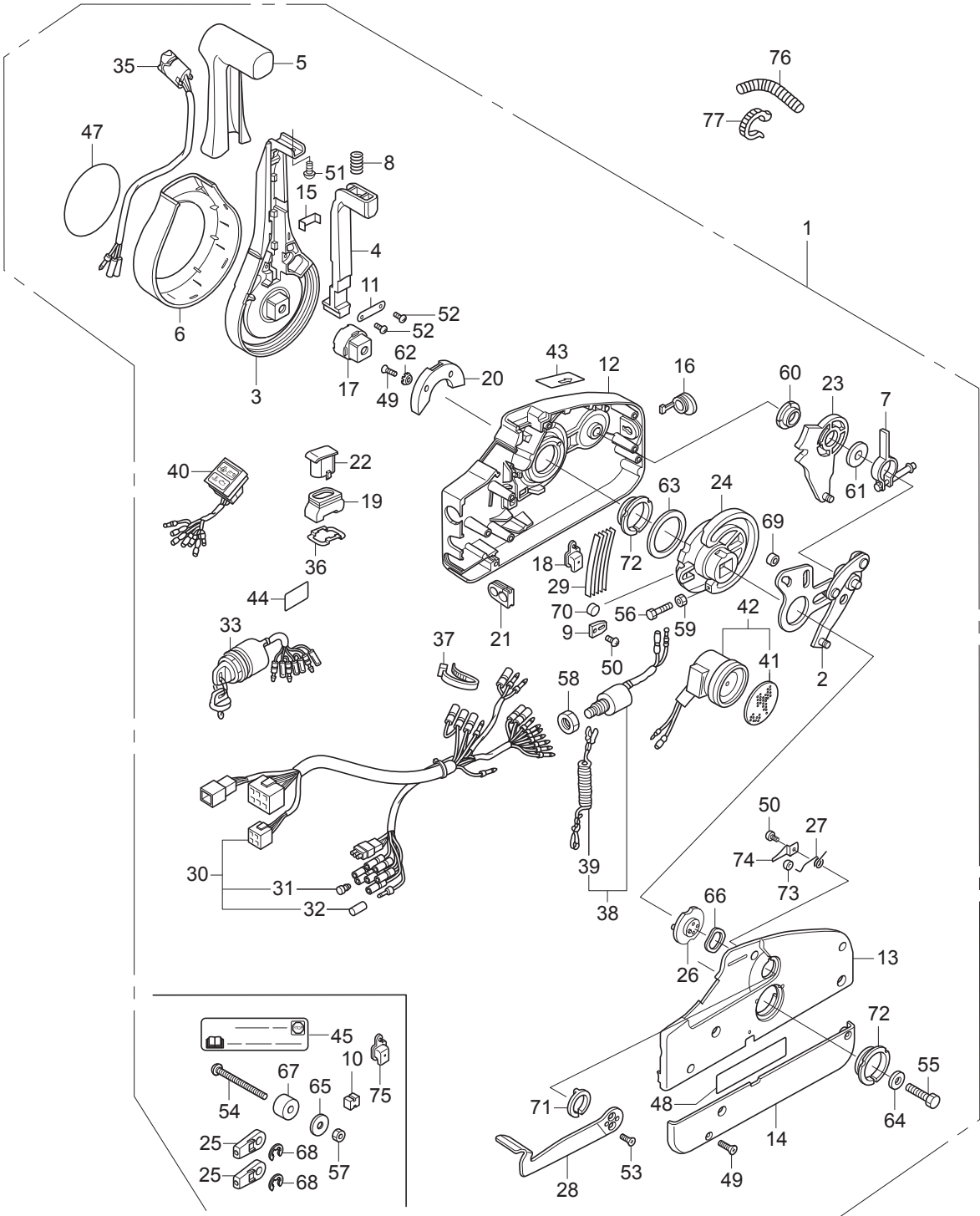

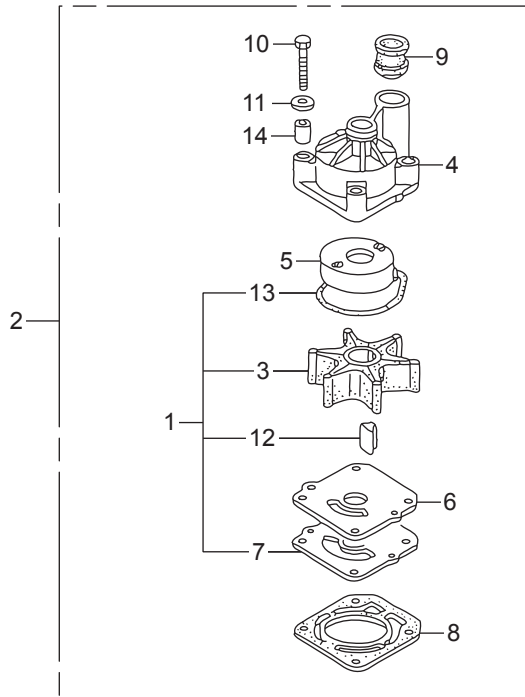

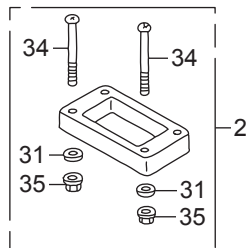
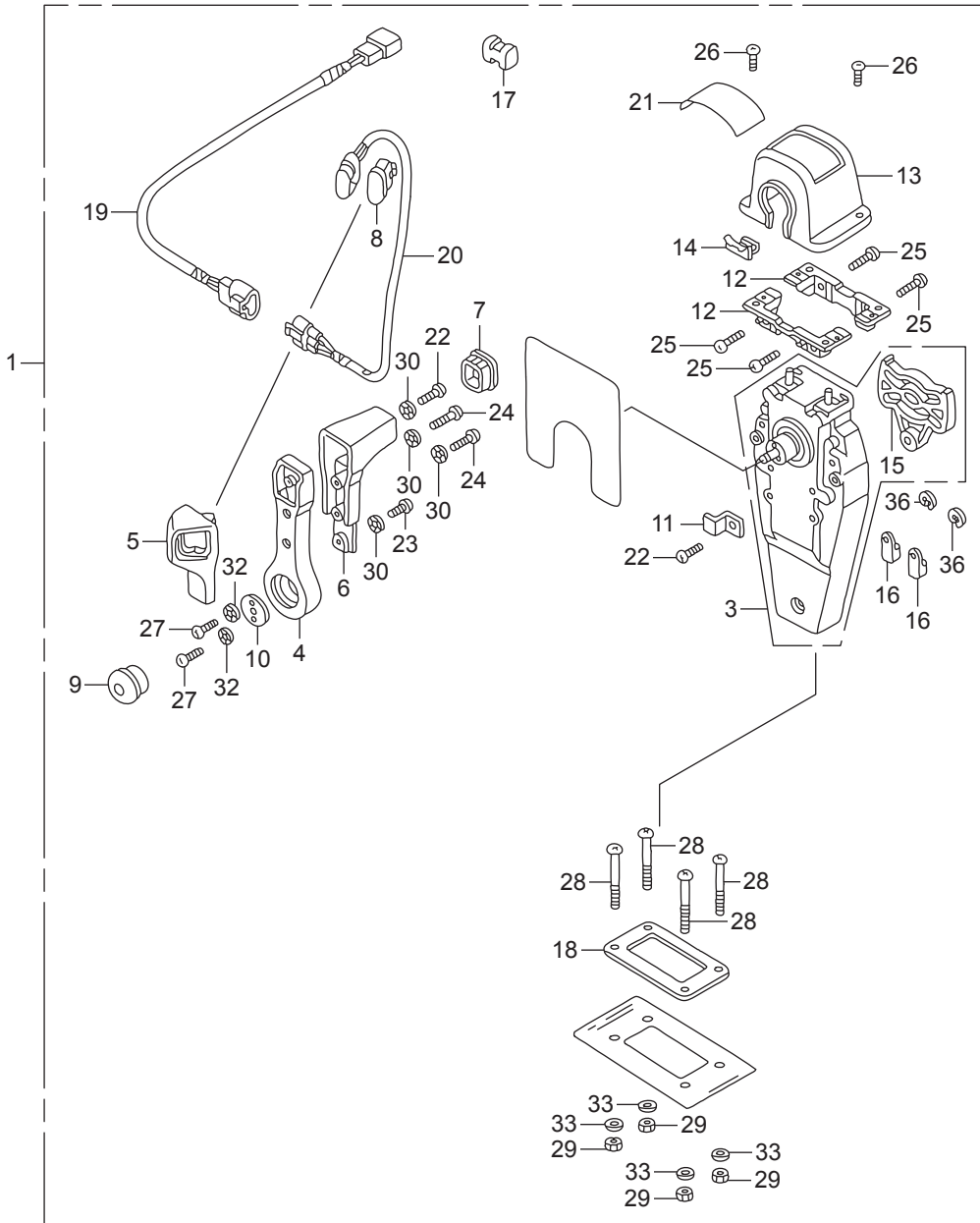

Ref.No.	Part No.	Description	Q'ty				Remarks	
			BFT75A	BFT75AK1	BFT90A	BFT90AK1		
FOP-4	1	HZZ3-06240-R30	BOX KIT, REMOTE CONTROL	1	1	1	1	(TOP MOUNT SINGLE)(R.)
FOP-4	2	HZW5-06241-U00	SPACER KIT, REMOTE CONTROL BOX	1	1	1	1	(TOP MOUNT SINGLE)
FOP-4	3	HZW5-24810-U01	HOUSING ASSY., L. INNER	1	1	1	1	(TOP MOUNT)
FOP-4	4	HZW5-24811-U01	HANDLE, REMOTE CONTROL	1	1	1	1	
FOP-4	5	HZW5-24812-U01	COVER, L. GRIP	1	1	1	1	
FOP-4	6	HZW5-24813-U01	GRIP, REMOTE CONTROL HANDLE	1	1	1	1	
FOP-4	7	HZW5-24814-U01	CAP, GRIP	1	1	1	1	
FOP-4	8	HZW5-24815-U01	CAP, SWITCH	1	1	1	1	
FOP-4	9	HZW5-24816-U01	BUTTON, THROTTLE	1	1	1	1	
FOP-4	10	HZW5-24817-U01	PLATE, HANDLE	1	1	1	1	
FOP-4	11	HZW5-24818-U01	PLATE, CABLE CLAMP	1	1	1	1	
FOP-4	12	HZW5-24819-U01	BRACKET, REMOTE CONTROL HOUSING	2	2	2	2	
FOP-4	13	HZZ3-24820-R11	HOUSING COMP., REMOTE CONTROL BOX	1	1	1	1	
FOP-4	14	HZW5-24825-U01	HOUSING, LEAD	1	1	1	1	
FOP-4	15	HZW5-24826-U01	PLATE, DWELL	1	1	1	1	
FOP-4	16	HZW5-24831-U01	TERMINAL, CABLE	2	2	2	2	
FOP-4	17	HZW5-24832-U01	SPACER, CABLE CLAMP	1	1	1	1	
FOP-4	18	HZW5-24834-U01	PACKING, SINGLE	1	1	1	1	
FOP-4	19	HZW7-32530-U00	SUB HARNESS ASSY., POWER TRIM-TILT(A)	1	1	1	1	
FOP-4	20	HZW5-35370-U02	SWITCH ASSY., POWER TRIM-TILT(A)	1	1	1	1	
FOP-4	21	HZZ3-87703-R81	MARK, REMOTE CONTROL(SINGLE)	1	1	1	1	
FOP-4	22	HZW5-90101-U00	SCREW, PAN, 5X16	2	2	2	2	
FOP-4	23	HZW5-90102-U00	SCREW, PAN, 5X10	1	1	1	1	
FOP-4	24	HZW5-90103-U01	SCREW, PAN, 5X20	2	2	2	2	
FOP-4	25	HZW5-90104-U00	SCREW, PAN, 5X18	4	4	4	4	
FOP-4	26	HZW5-90105-U01	SCREW, PAN, 4X10	2	2	2	2	
FOP-4	27	HZW5-90106-U00	SCREW, PAN, 6X18	2	2	2	2	
FOP-4	28	HZW5-90107-U00	SCREW, PAN, 5X40	4	4	4	4	
FOP-4	29	HZW5-90301-U00	NUT, HEX., 5MM	4	4	4	4	

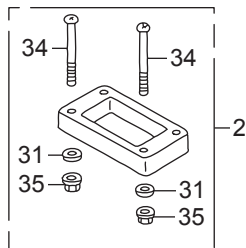
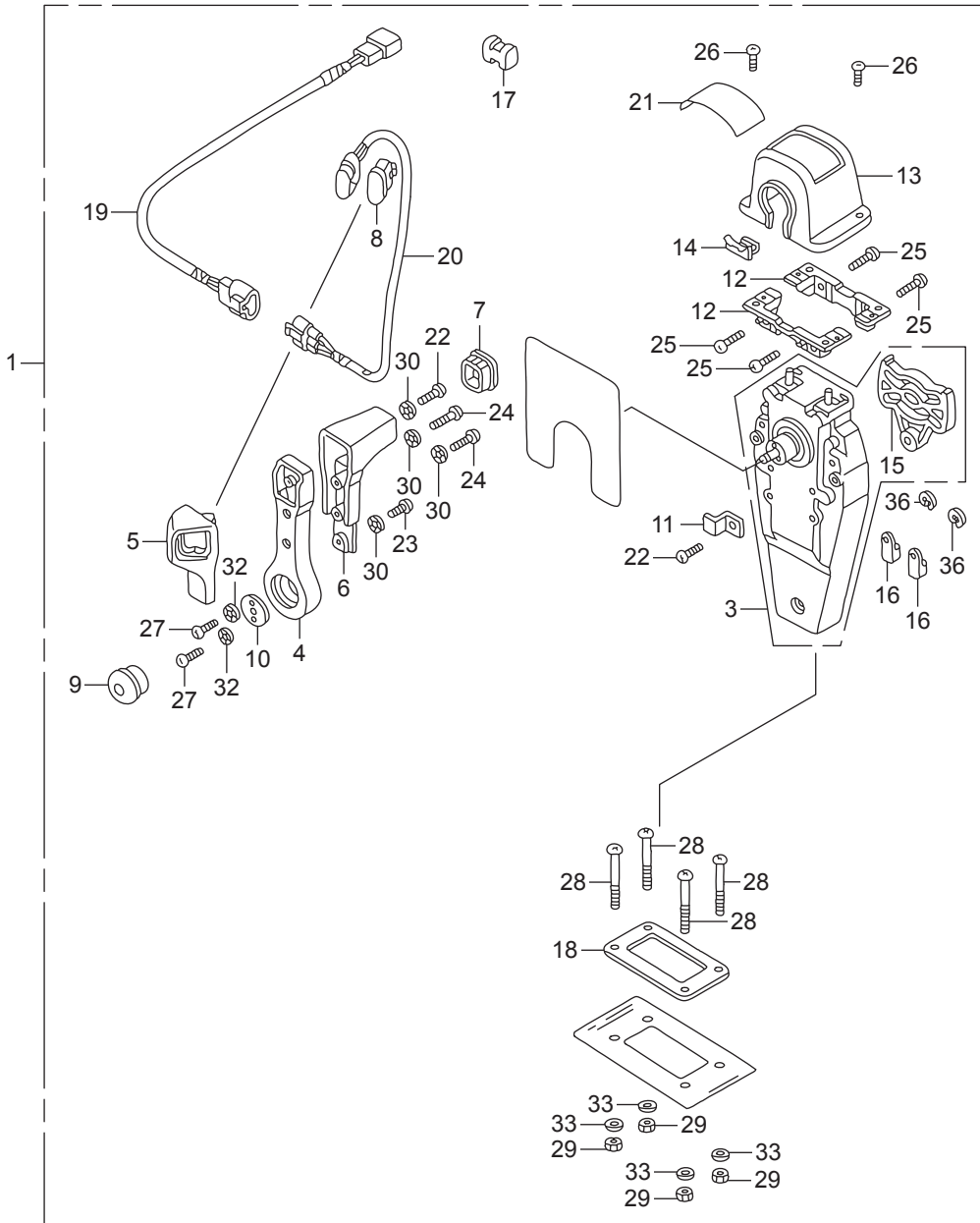

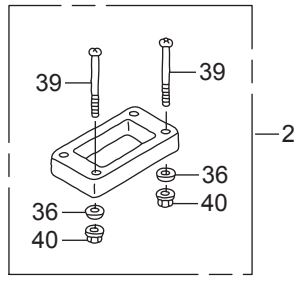
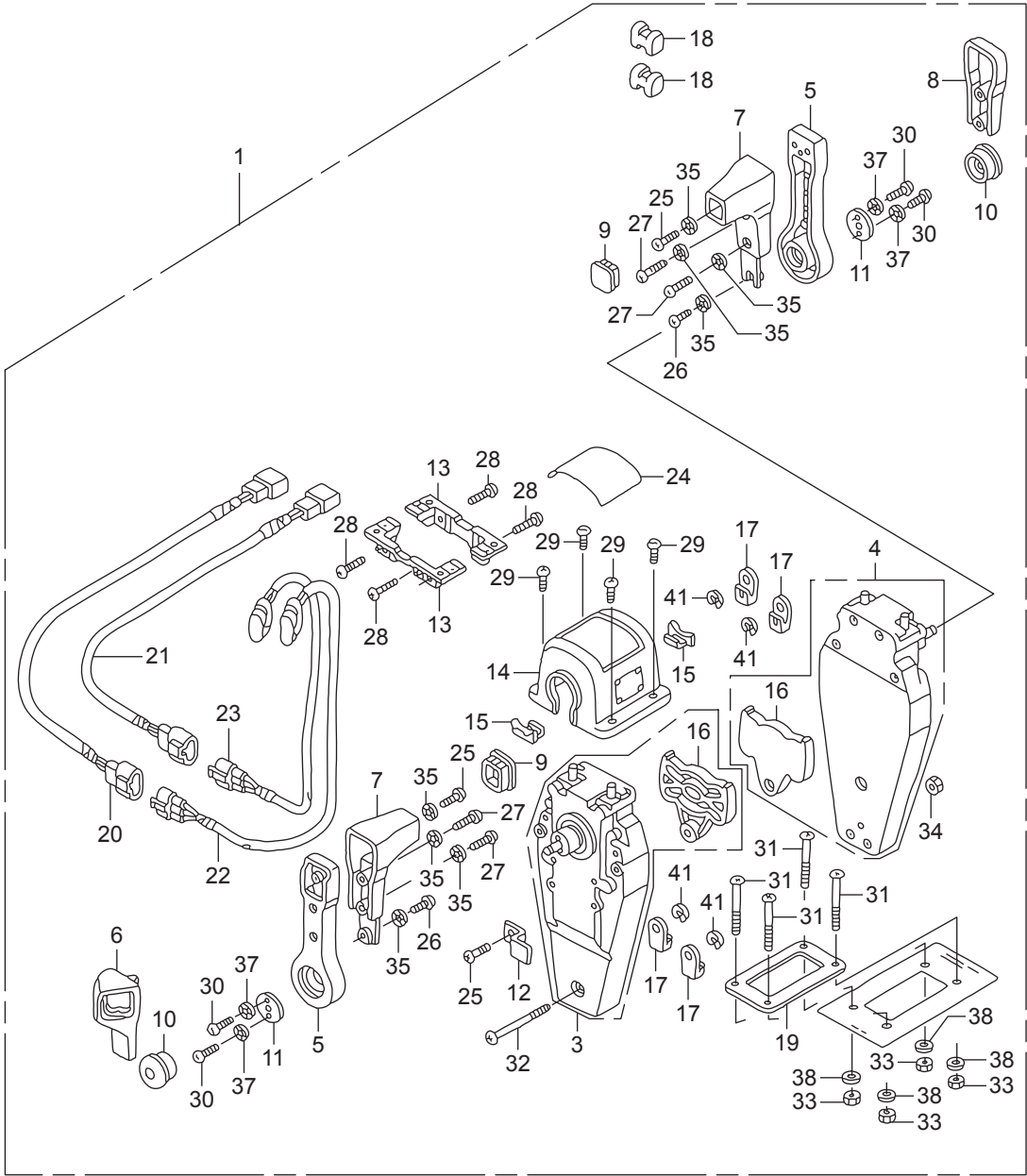

Ref.No.	Part No.	Description	Q'ty				Remarks	
			BFT75A	BFT75AK1	BFT90A	BFT90AK1		
FOP-4-2	1	HZZ3-06240-R60	BOX KIT, REMOTE CONTROL	1	1	1	1	(TOP MOUNT DUAL)(R.)
FOP-4-2	2	HZW5-06241-U10	SPACER KIT, REMOTE CONTROL BOX	1	1	1	1	(TOP MOUNT DUAL)
FOP-4-2	3	HZW5-24810-U01	HOUSING ASSY., L. INNER	1	1	1	1	(TOP MOUNT)
FOP-4-2	4	HZW5-24810-U11	HOUSING ASSY., R. INNER	1	1	1	1	(TOP MOUNT)
FOP-4-2	5	HZW5-24811-U01	HANDLE, REMOTE CONTROL	2	2	2	2	
FOP-4-2	6	HZW5-24812-U01	COVER, L. GRIP	1	1	1	1	
FOP-4-2	7	HZW5-24813-U01	GRIP, REMOTE CONTROL HANDLE	2	2	2	2	
FOP-4-2	8	HZW5-24813-U21	COVER, DUAL GRIP	1	1	1	1	
FOP-4-2	9	HZW5-24814-U01	CAP, GRIP	2	2	2	2	
FOP-4-2	10	HZW5-24816-U01	BUTTON, THROTTLE	2	2	2	2	
FOP-4-2	11	HZW5-24817-U01	PLATE, HANDLE	2	2	2	2	
FOP-4-2	12	HZW5-24818-U01	PLATE, CABLE CLAMP	1	1	1	1	
FOP-4-2	13	HZW5-24819-U01	BRACKET, REMOTE CONTROL HOUSING	2	2	2	2	
FOP-4-2	14	HZZ3-24820-R21	HOUSING COMP., REMOTE CONTROL BOX(DUAL)	1	1	1	1	
FOP-4-2	15	HZW5-24825-U01	HOUSING, LEAD	2	2	2	2	
FOP-4-2	16	HZW5-24826-U01	PLATE, DWELL	2	2	2	2	
FOP-4-2	17	HZW5-24831-U01	TERMINAL, CABLE	4	4	4	4	
FOP-4-2	18	HZW5-24832-U01	SPACER, CABLE CLAMP	2	2	2	2	
FOP-4-2	19	HZW5-24834-U21	PACKING, DUAL	1	1	1	1	
FOP-4-2	20	HZW7-32530-U00	SUB HARNESS ASSY., POWER TRIM-TILT(A)	1	1	1	1	
FOP-4-2	21	HZW7-32530-U10	SUB HARNESS ASSY., POWER TRIM-TILT(B)	1	1	1	1	
FOP-4-2	22	HZW5-35370-U02	SWITCH ASSY., POWER TRIM-TILT(A)	1	1	1	1	
FOP-4-2	23	HZW5-35370-U12	SWITCH ASSY., POWER TRIM-TILT(B)	1	1	1	1	
FOP-4-2	24	HZZ3-87703-R01	MARK, REMOTE CONTROL(DUAL)	1	1	1	1	
FOP-4-2	25	HZW5-90101-U00	SCREW, PAN, 5X16	3	3	3	3	
FOP-4-2	26	HZW5-90102-U00	SCREW, PAN, 5X10	2	2	2	2	
FOP-4-2	27	HZW5-90103-U01	SCREW, PAN, 5X20	4	4	4	4	
FOP-4-2	28	HZW5-90104-U00	SCREW, PAN, 5X18	4	4	4	4	
FOP-4-2	29	HZW5-90105-U01	SCREW, PAN, 4X10	4	4	4	4	

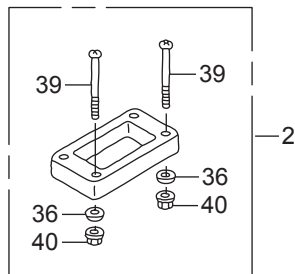
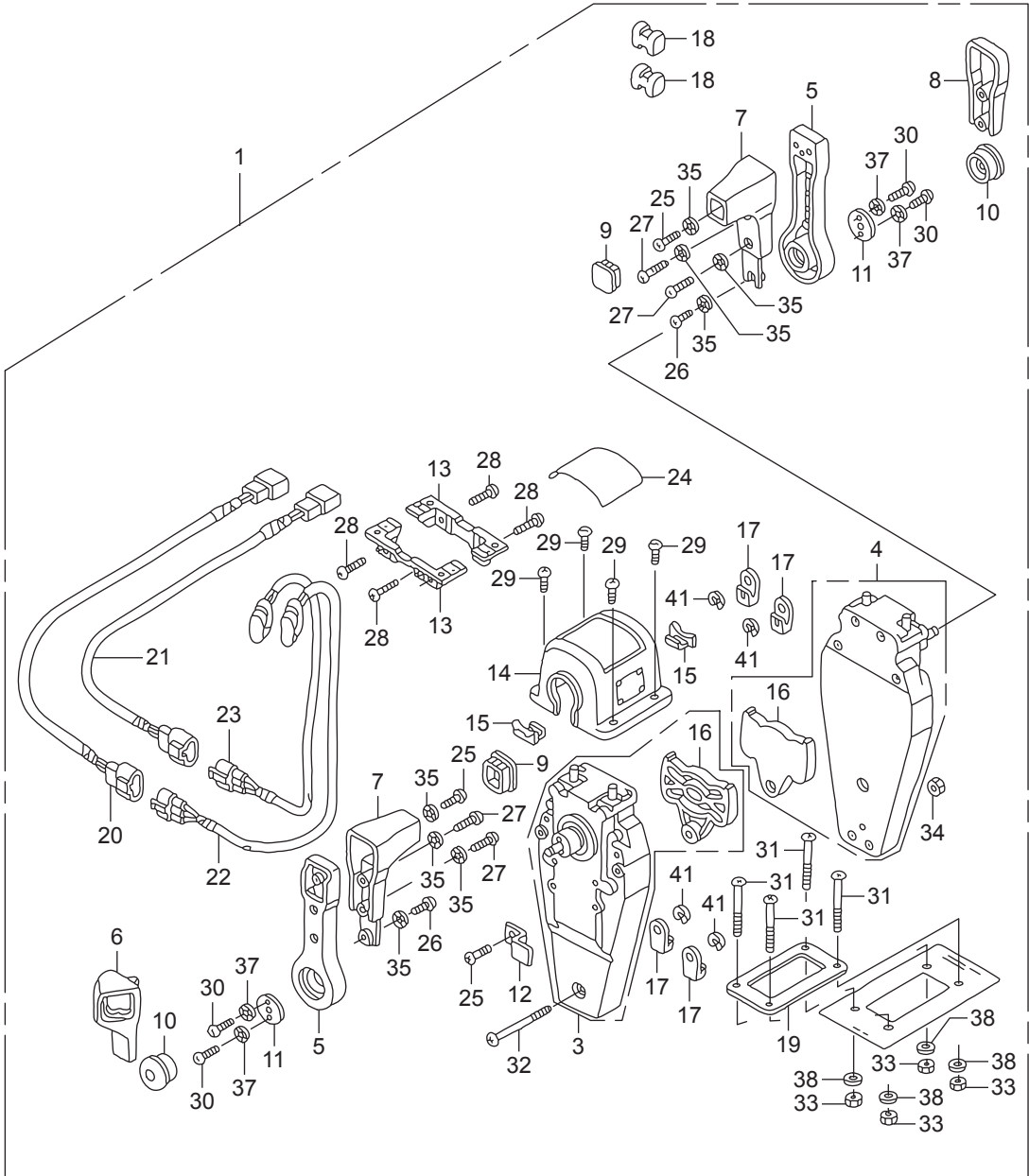

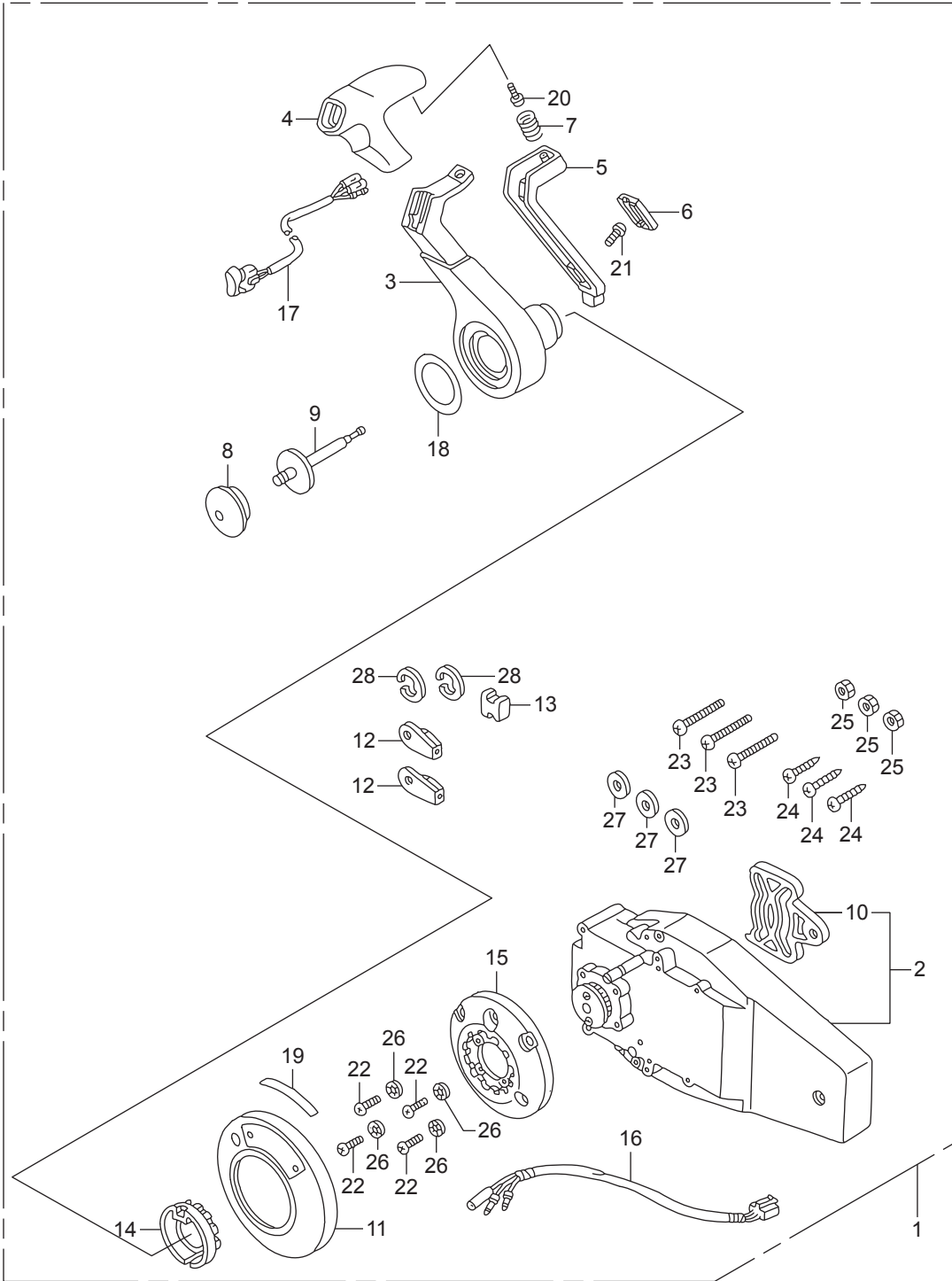

Ref.No.	Part No.	Description	Q'ty				Remarks	
			BFT75A	BFT75AK1	BFT90A	BFT90AK1		
FOP-4-4	1	HZZ3-06240-R40	BOX KIT, REMOTE CONTROL	1	1	1	1	(FLUSH MOUNT)(R.)
FOP-4-4	2	HZW7-24810-U01	HOUSING ASSY., R. INNER	1	1	1	1	(FLUSH MOUNT)
FOP-4-4	3	HZW7-24811-U01	HANDLE, REMOTE CONTROL	1	1	1	1	
FOP-4-4	4	HZW7-24812-U01	COVER, GRIP	1	1	1	1	
FOP-4-4	5	HZW7-24813-U01	ARM, NEUTRAL LOCK	1	1	1	1	
FOP-4-4	6	HZW7-24814-U01	COVER, LOCK ARM	1	1	1	1	
FOP-4-4	7	HZW7-24815-U01	SPRING, NEUTRAL LOCK ARM	1	1	1	1	
FOP-4-4	8	HZW5-24816-U01	BUTTON, THROTTLE	1	1	1	1	
FOP-4-4	9	HZW7-24817-U01	SHAFT, THROTTLE BUTTON	1	1	1	1	
FOP-4-4	10	HZW5-24826-U01	PLATE, DWELL	1	1	1	1	
FOP-4-4	11	HZZ3-24830-R41	COVER ASSY.	1	1	1	1	
FOP-4-4	12	HZW5-24831-U01	TERMINAL, CABLE	2	2	2	2	
FOP-4-4	13	HZW5-24832-U01	SPACER, CABLE CLAMP	1	1	1	1	
FOP-4-4	14	HZW7-24832-U01	HOLDER, NEUTRAL LOCK	1	1	1	1	
FOP-4-4	15	HZW7-24833-U01	BASE	1	1	1	1	
FOP-4-4	16	HZW7-32530-U20	SUB HARNESS ASSY., POWER TRIM-TILT(C)	1	1	1	1	
FOP-4-4	17	HZW7-35370-U02	SWITCH ASSY., POWER TRIM-TILT(C)	1	1	1	1	
FOP-4-4	18	HZZ3-87701-R40	MARK, HANDLE FLUSH MOUNT	1	1	1	1	
FOP-4-4	19	HZW7-87703-U00	MARK, FLUSH MOUNT	1	1	1	1	
FOP-4-4	20	HZW5-90101-U00	SCREW, PAN, 5X16	1	1	1	1	
FOP-4-4	21	HZW7-90101-U01	SCREW, TRUSS, 4X12	1	1	1	1	
FOP-4-4	22	HZW7-90102-U01	SCREW, PAN, 5X30	4	4	4	4	
FOP-4-4	23	HZW7-90103-U01	SCREW, PAN, 6X35	3	3	3	3	
FOP-4-4	24	HZW7-90104-U01	SCREW, TAPPING, 6X30	3	3	3	3	
FOP-4-4	25	HZW7-90301-U01	NUT, HEX., 6MM	3	3	3	3	
FOP-4-4	26	HZW5-90501-U00	WASHER, LOCK, 5MM	4	4	4	4	
FOP-4-4	27	HZW7-90502-U00	WASHER, PLAIN, 6MM	3	3	3	3	
FOP-4-4	28	HCO-94540-06029	E-RING, 6MM	2	2	2	2	

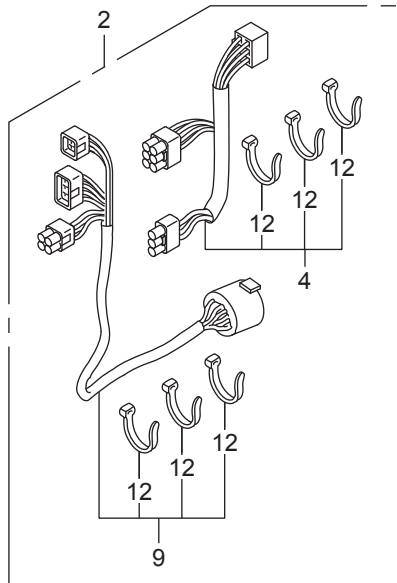
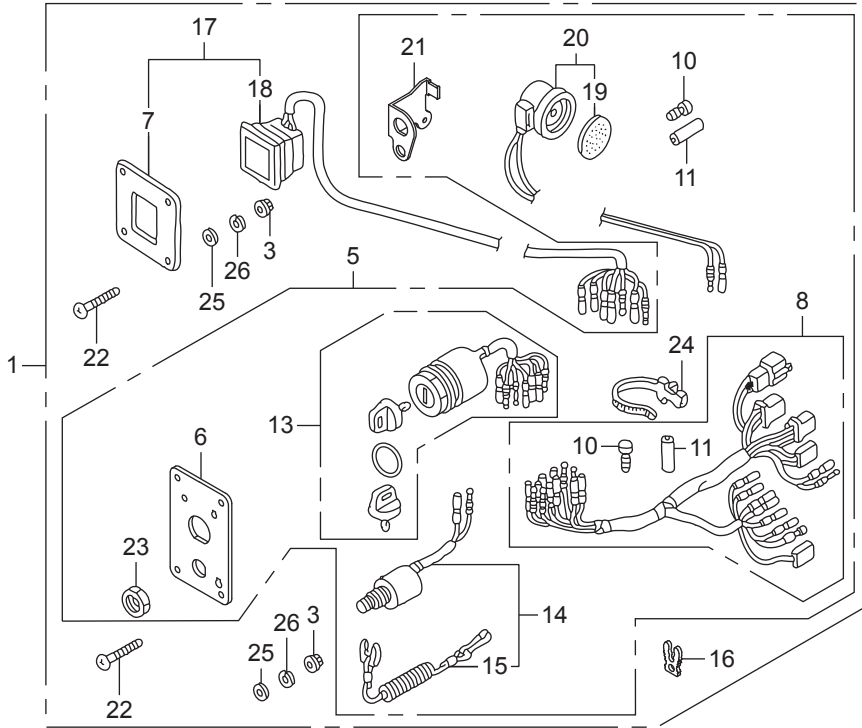

Ref.No.	Part No.	Description	Q'ty				Remarks	
			BFT75A	BFT75AK1	BFT90A	BFT90AK1		
FOP-6	1	HZZ3-06323-R20	PANEL KIT, SWITCH(B)(4-LED)	1	1	1	1	
FOP-6	2	HZZ5-06325-600	CABLE SET, PANEL INDICATOR	1	1	1	1	(20FT)
FOP-6	2	HZZ5-06325-700	CABLE SET, PANEL INDICATOR	1	1	1	1	(25FT)
FOP-6	2	HZZ5-06325-800	CABLE SET, PANEL INDICATOR	1	1	1	1	(30FT)
FOP-6	3	HMT8-18334-770	NUT, FLANGE, 5MM	8	8	8	8	
FOP-6	4	HZZ5-32185-600	CORD ASSY., INDICATOR(20FT)	1	1	1	1	
FOP-6	4	HZZ5-32185-700	CORD ASSY., INDICATOR(25FT)	1	1	1	1	
FOP-6	4	HZZ5-32185-800	CORD ASSY., INDICATOR(30FT)	1	1	1	1	
FOP-6	5	HZZ3-32341-R31	PANEL ASSY., SWITCH	1	1	1	1	
FOP-6	6	HZZ3-32346-R21	PANEL, CONTROL	1	1	1	1	
FOP-6	7	HZZ3-32347-R01	PANEL, CONTROL	1	1	1	1	
FOP-6	8	HZZ5-32545-000	HARNESS ASSY., SWITCH PANEL	1	1	1	1	
FOP-6	9	HZZ5-32580-D01	CABLE ASSY., SWITCH PANEL	1	1	1	1	(20FT)(NHK MEC)
FOP-6	9	HZZ5-32580-D11	CABLE ASSY., SWITCH PANEL	1	1	1	1	(25FT)(NHK MEC)
FOP-6	9	HZZ5-32580-D21	CABLE ASSY., SWITCH PANEL	1	1	1	1	(30FT)(NHK MEC)
FOP-6	9	HZZ5-32580-600	CABLE ASSY., SWITCH PANEL	1		1		(20FT)
FOP-6	9	HZZ5-32580-700	CABLE ASSY., SWITCH PANEL	1		1		(25FT)
FOP-6	9	HZZ5-32580-800	CABLE ASSY., SWITCH PANEL	1		1		(30FT)
FOP-6	10	HZV5-32823-003	PLUG, INNER CONNECTOR	8	8	8	8	
FOP-6	11	HZV5-32824-003	PLUG, OUTER CONNECTOR	3	3	3	3	
FOP-6	12	H952-32901-770	TIE, CABLE(NATURAL)(2.4X92)	6	6	6	6	
FOP-6	13	HZZ3-35100-R11	SWITCH ASSY., COMBINATION	1	1	1	1	
FOP-6	14	HZV5-36180-033	SWITCH ASSY., EMERGENCY STOP	1	1	1	1	
FOP-6	15	HZV4-36182-651	CORD COMP., EMERGENCY	1	1	1	1	
FOP-6	16	HZV4-36187-652	CLIP, EMERGENCY LOCK	1	1	1	1	
FOP-6	17	HZZ3-37205-R01	PANEL ASSY., INDICATOR(4-LED)	1	1	1	1	
FOP-6	18	HZZ5-37210-762	LAMP ASSY., INDICATION(4-LED)	1	1	1	1	
FOP-6	19	H341-38403-672	PLATE, WINKER BUZZER	1	1	1	1	
FOP-6	20	HZV5-38410-003	BUZZER COMP., WARNING	1	1	1	1	

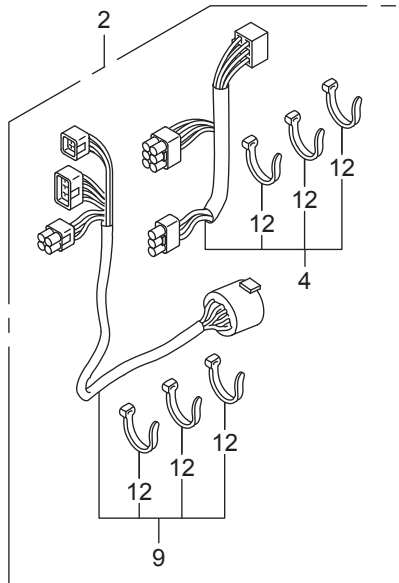
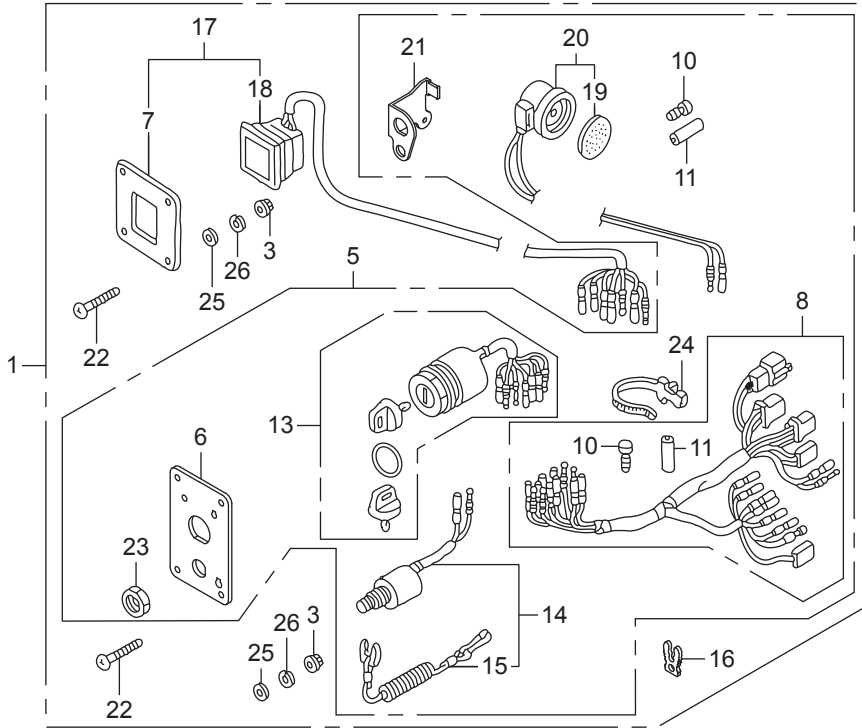

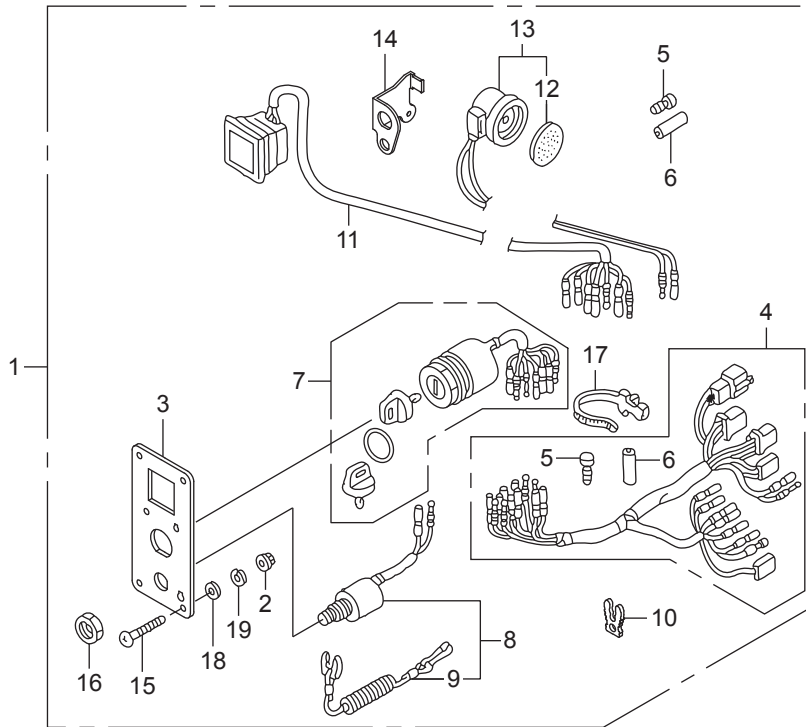

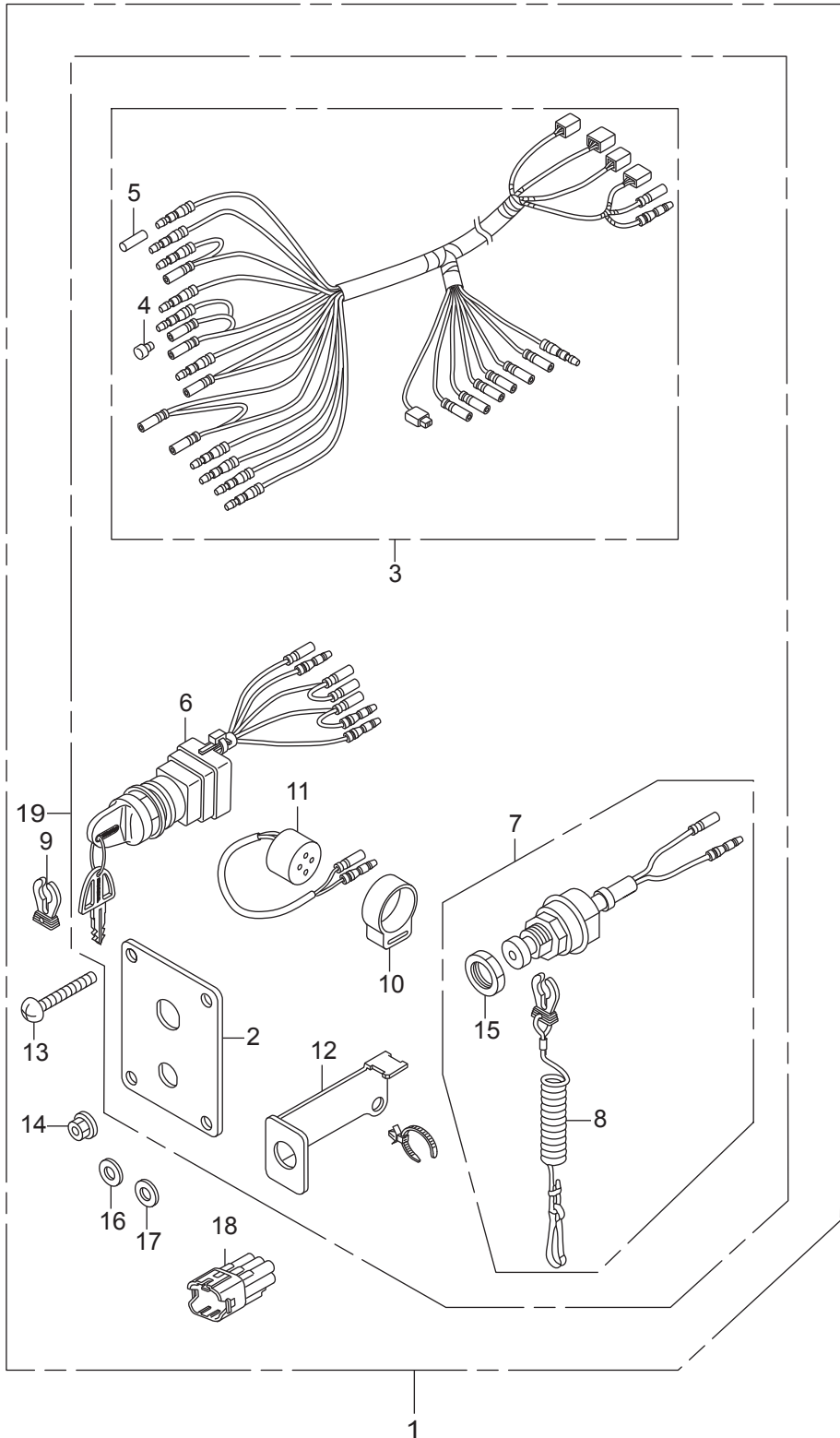

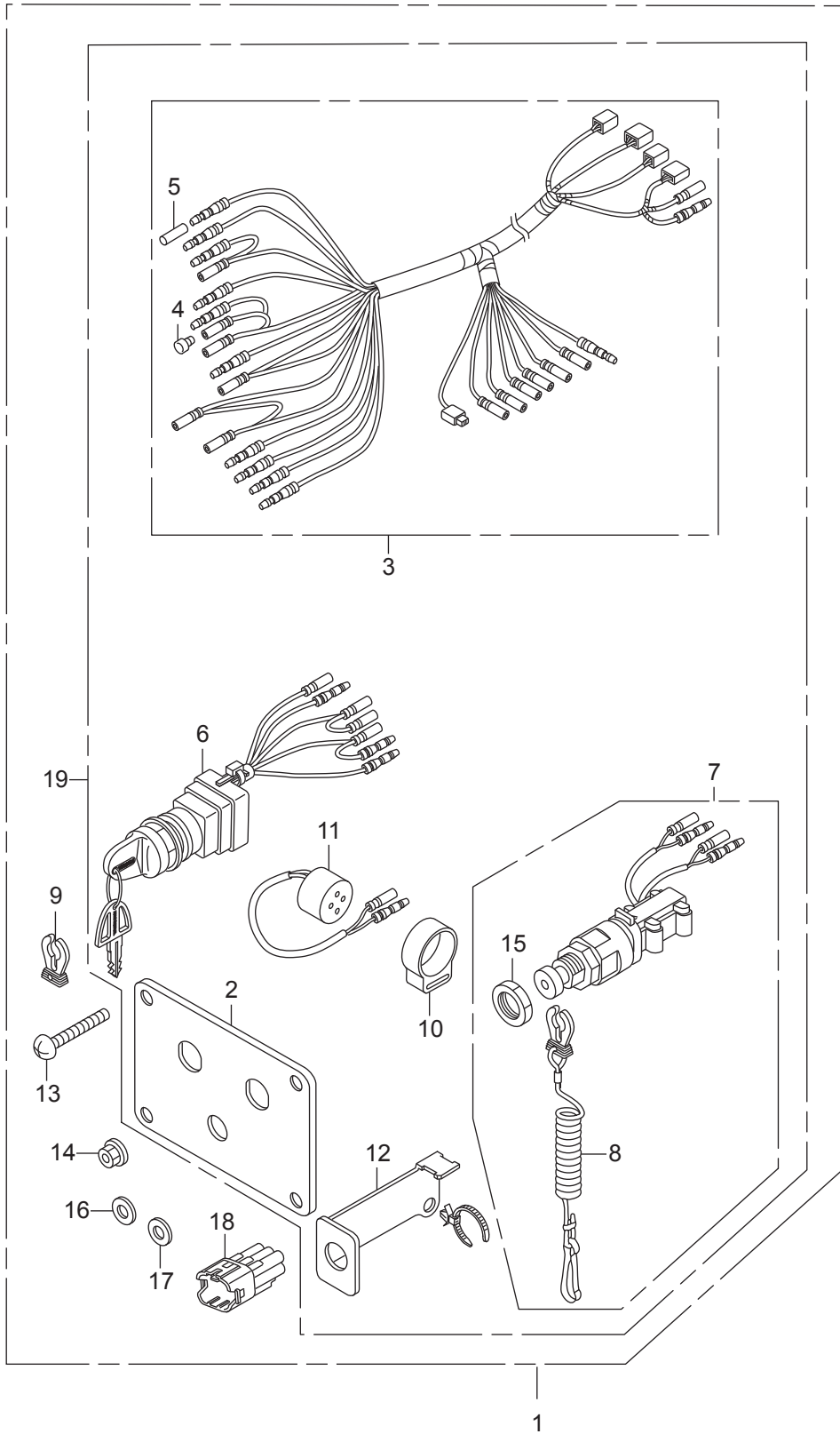

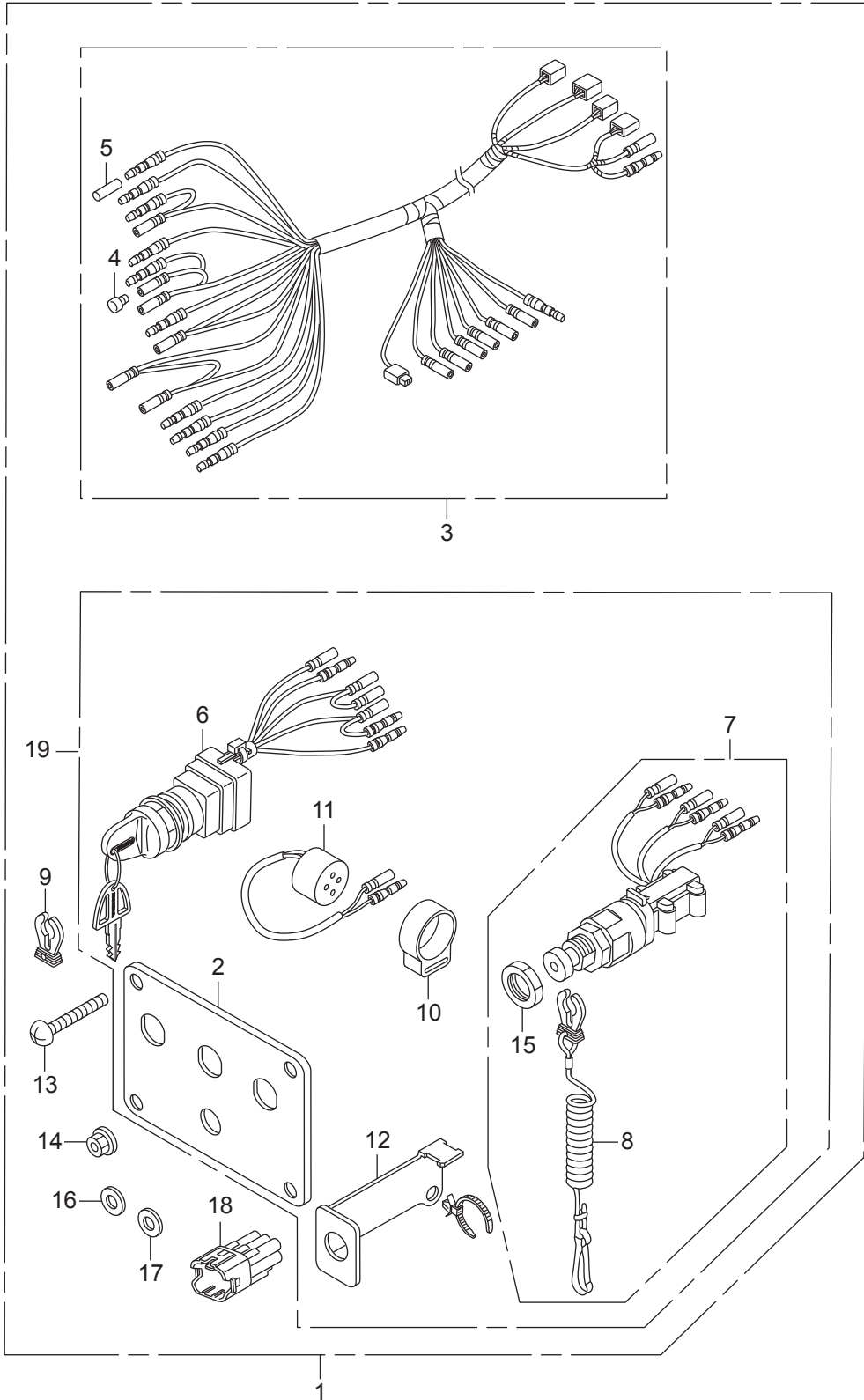

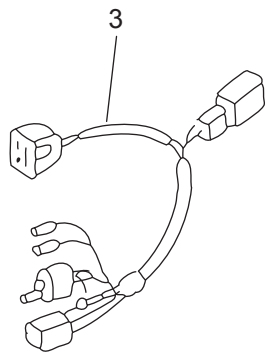
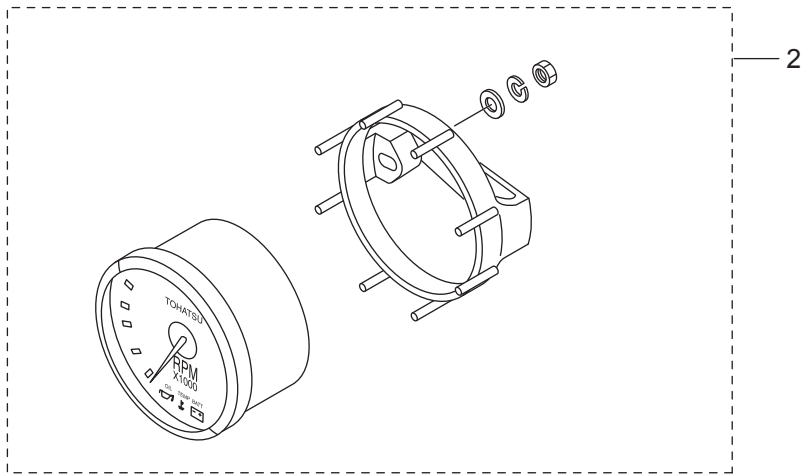
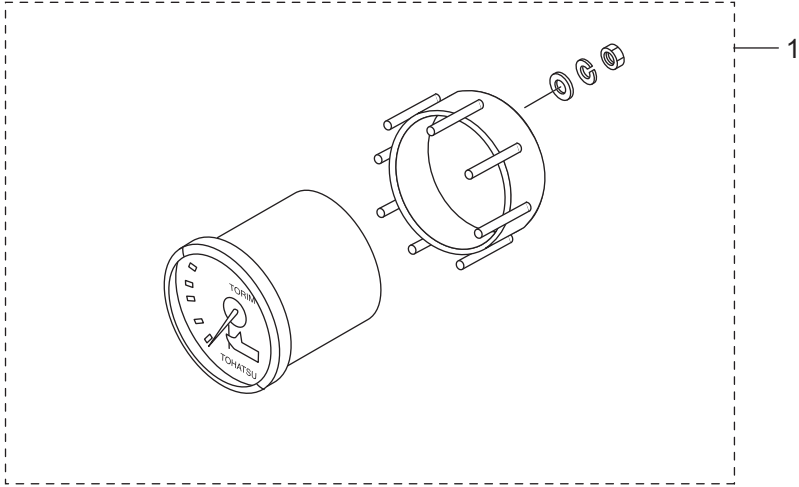

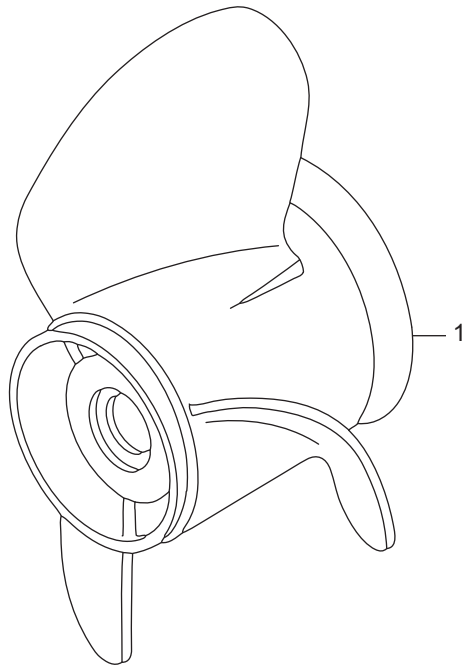

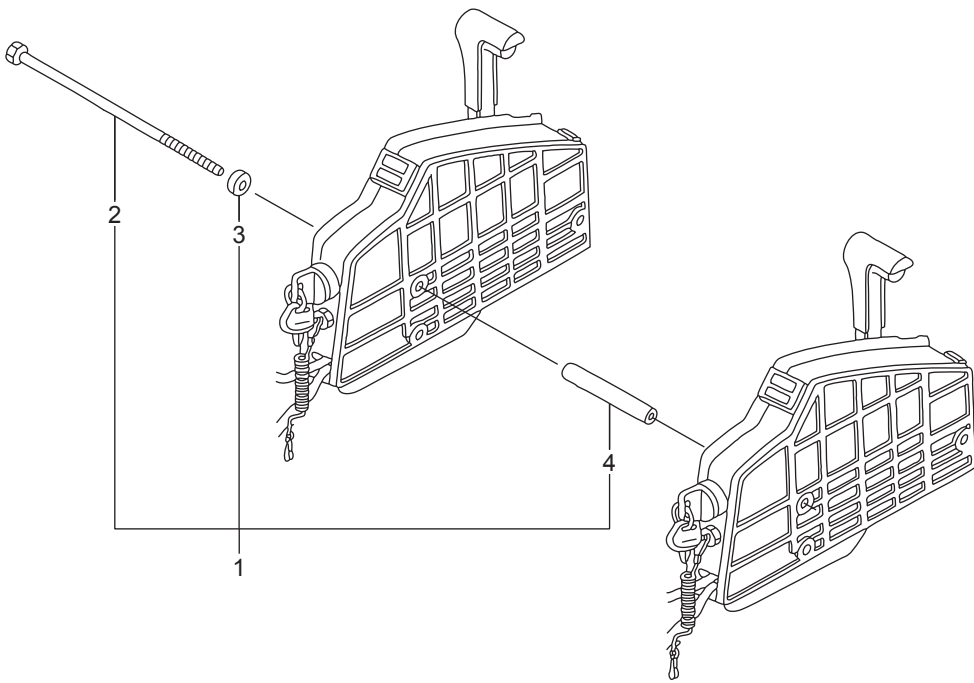

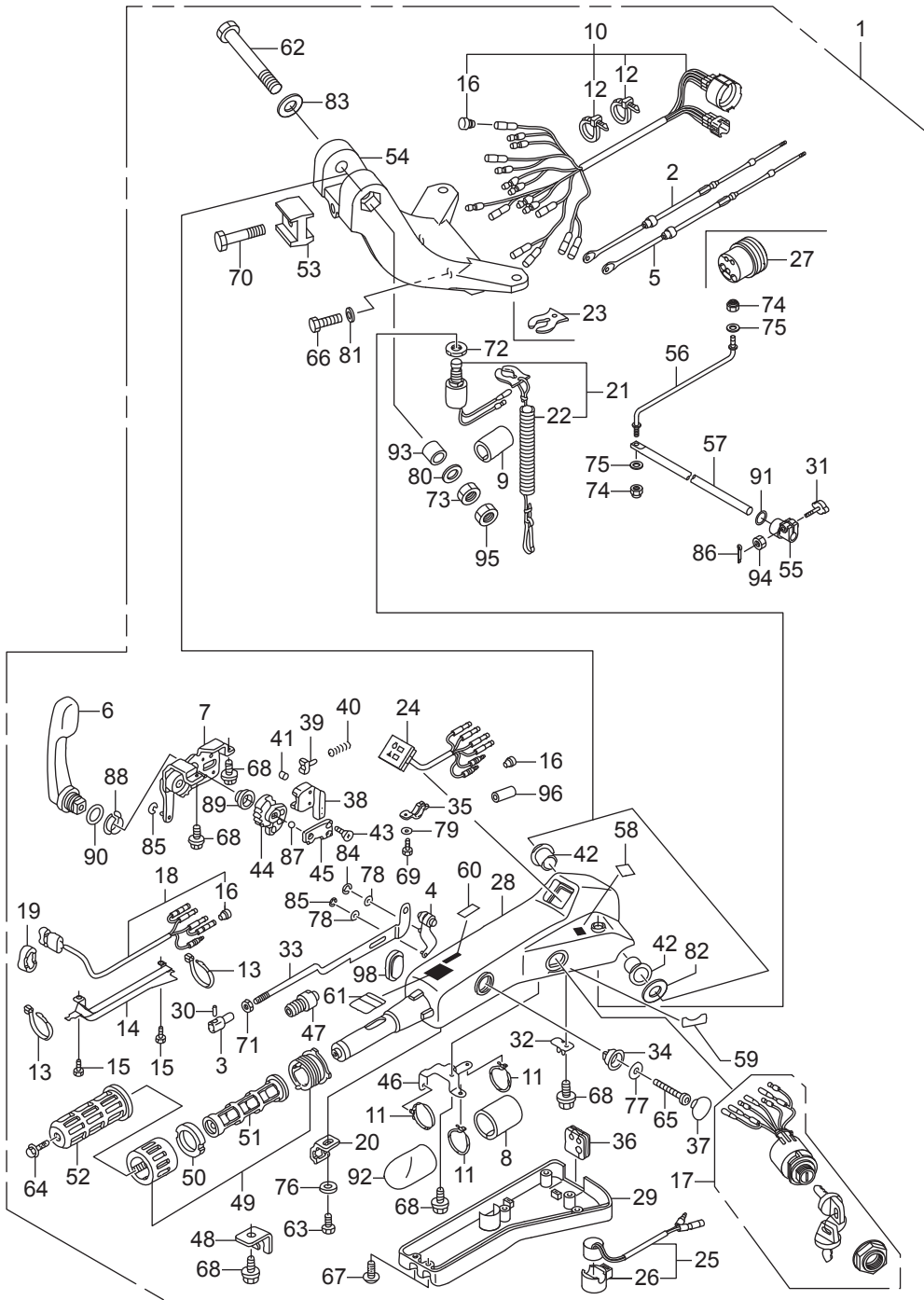

Ref.No.	Part No.	Description	Q'ty				Remarks	
			BFT75A	BFT75AK1	BFT90A	BFT90AK1		
FOP-10	1	HZZ0-06533-R00ZA	HANDLE KIT, STEERING	1	1	1	1	*T107* BAY BLUE
FOP-10	2	HZY9-17910-701	CABLE COMP., THROTTLE	1	1	1	1	
FOP-10	3	HZW9-17917-000	PIVOT, THROTTLE CABLE	1	1	1	1	
FOP-10	4	HZW4-17931-H02	ARM, THROTTLE	1	1	1	1	
FOP-10	5	HZY9-24590-701	CABLE COMP., SHIFT	1	1	1	1	
FOP-10	6	HZW4-24614-H03	LEVER, SHIFT	1	1	1	1	
FOP-10	7	HZW4-24615-H03	FRAME ASSY., SHIFT	1	1	1	1	
FOP-10	8	HZW4-32533-H01	TUBE(38.1X40)	1	1	1	1	
FOP-10	9	HZY9-32534-A01	TUBE	1	1	1	1	
FOP-10	10	HZY9-32538-A01	CABLE ASSY., LONG HANDLE(A)	1	1	1	1	
FOP-10	11	HZW4-32543-H01	BAND(CONVEX CV-150)	3	3	3	3	
FOP-10	12	HZW4-32544-H01	BAND(CONVEX CV-200)	2	2	2	2	
FOP-10	13	HZW4-32547-H01	BAND(CONVEX)	2	2	2	2	
FOP-10	14	HZW4-32548-H01	COVER, WIRE	1	1	1	1	
FOP-10	15	HZW4-32549-H01	SCREW	2	2	2	2	
FOP-10	16	HZV5-32823-003	PLUG, INNER CONNECTOR	14	14	14	14	
FOP-10	17	HZZ3-35100-R01	SWITCH ASSY., COMBINATION	1	1	1	1	
FOP-10	18	HZW4-35640-H11	SWITCH ASSY., POWER TILT	1	1	1	1	
FOP-10	19	HZW4-35643-H02	GROMMET	1	1	1	1	
FOP-10	20	HZW4-35645-H02	HOLDER, SWITCH	1	1	1	1	
FOP-10	21	HZV5-36180-033	SWITCH ASSY., EMERGENCY STOP	1	1	1	1	
FOP-10	22	HZV4-36182-651	CORD COMP., EMERGENCY	1	1	1	1	
FOP-10	23	HZV4-36187-652	CLIP, EMERGENCY LOCK	1	1	1	1	
FOP-10	24	HZY9-37210-A02	LAMP ASSY., INDICATOR	1	1	1	1	
FOP-10	25	HZY9-38400-A00	BUZZER ASSY., WARNING	1	1	1	1	
FOP-10	26	HZY9-38402-A00	SUSPENSION, WARNING BUZZER	1	1	1	1	
FOP-10	27	HZY9-40105-A00	GROMMET, STEERING HANDLE CABLE	1	1	1	1	
FOP-10	28	HZY9-53101-A02ZD	HOUSING	1	1	1	1	*T107* BAY BLUE
FOP-10	29	HZY9-53102-A02	COVER, STEERING HANDLE UNDER	1	1	1	1	

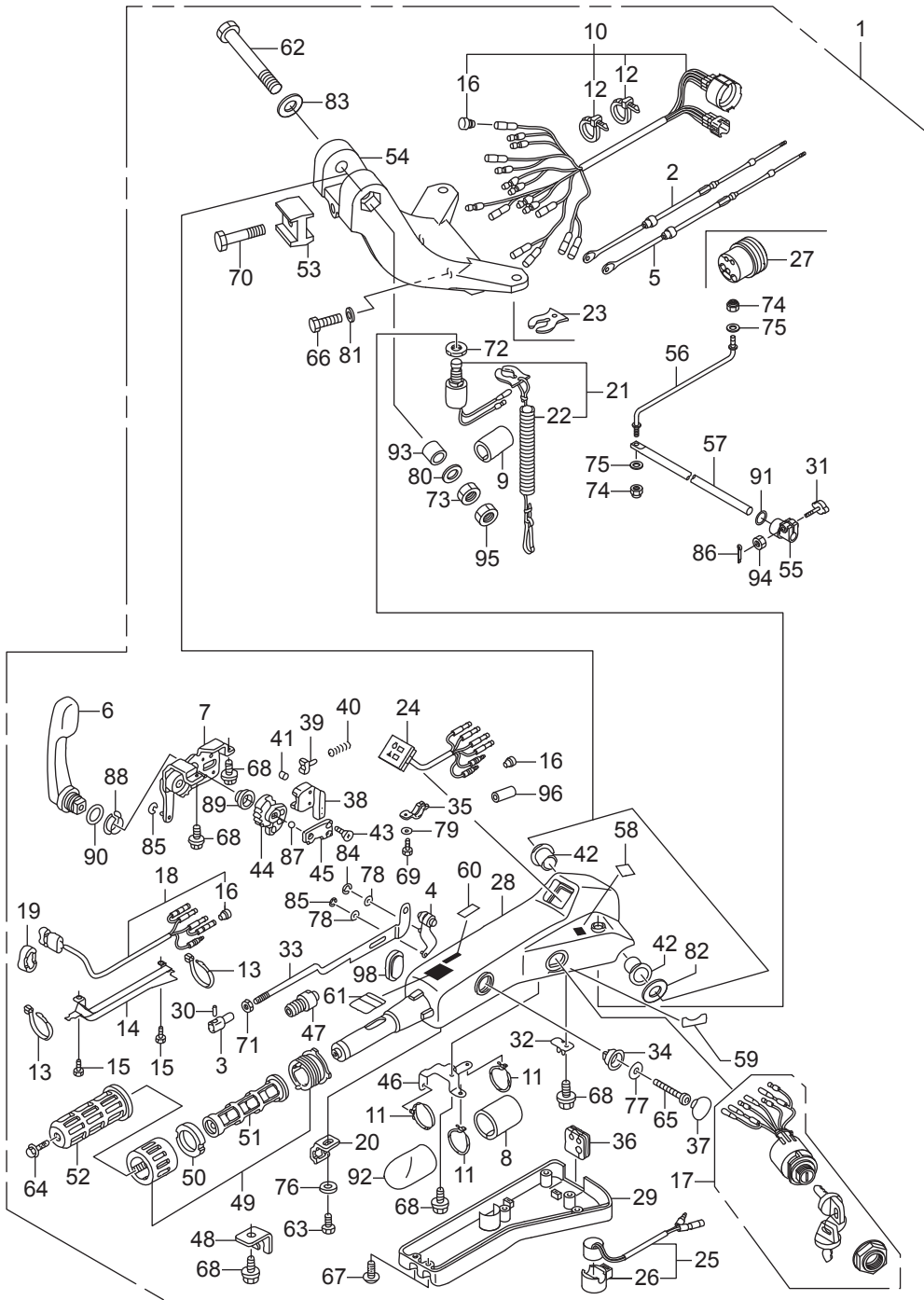

Ref.No.	Part No.	Description	Q'ty				Remarks	
			BFT75A	BFT75AK1	BFT90A	BFT90AK1		
FOP-10	30	HZW9-53103-000	PIN, THROTTLE CABLE	1	1	1	1	
FOP-10	31	HZV3-53104-000	BOLT, FRICTION	1	1	1	1	
FOP-10	32	HZW4-53104-H02	BRACKET, CABLE	1	1	1	1	
FOP-10	33	HZY9-53105-A01	PLATE ASSY., LOCK	1	1	1	1	
FOP-10	34	HZW4-53106-H01	STOPPER	1	1	1	1	
FOP-10	35	HZW4-53107-H02	PLATE, GUIDE	1	1	1	1	
FOP-10	36	HZY9-53108-A00	GROMMET	1	1	1	1	
FOP-10	37	HZW4-53109-H02	CAP	1	1	1	1	
FOP-10	38	HZW4-53112-H02	GUIDE, SPRING	1	1	1	1	
FOP-10	39	HZW4-53113-H01	ACTUATOR	1	1	1	1	
FOP-10	40	HZW4-53114-H01	SPRING, COIL	1	1	1	1	
FOP-10	41	HZW4-53116-H01	ROLLER	1	1	1	1	
FOP-10	42	HZW4-53116-H11	BUSH, STEERING HANDLE	2	2	2	2	
FOP-10	43	HZW4-53117-H01	SCREW(M5X14)	4	4	4	4	
FOP-10	44	HZW4-53118-H03	GEAR, SHIFT	1	1	1	1	
FOP-10	45	HZW4-53119-H02	PLATE, BALL GUIDE	1	1	1	1	
FOP-10	46	HZW4-53121-H02	BRACKET	1	1	1	1	
FOP-10	47	HZW4-53122-H01	ROD, GROMMET	1	1	1	1	
FOP-10	48	HZW4-53123-H01	CLAMP, BRACKET	1	1	1	1	
FOP-10	49	HZW9-53130-000	GRIP ASSY., THROTTLE FRICTION	1	1	1	1	
FOP-10	50	HZW9-53133-000	PAD, THROTTLE FRICTION	1	1	1	1	
FOP-10	51	HZW4-53141-H00	PIPE, GRIP	1	1	1	1	
FOP-10	52	HZW9-53165-000	RUBBER, GRIP	1	1	1	1	
FOP-10	53	HZY9-53232-A00	BLOCK, HEIGHT ADJUSTER	1	1	1	1	
FOP-10	54	HZY9-53233-A00ZD	BRACKET B, STEERING	1	1	1	1	*T107* BAY BLUE
FOP-10	55	HZW1-53236-700	BLOCK, STEERING FRICTION	1	1	1	1	
FOP-10	56	HZW1-53238-700	ROD, STEERING FRICTION	1	1	1	1	
FOP-10	57	HZW1-53239-701	SHAFT, STEERING FRICTION	1	1	1	1	
FOP-10	58	HZW6-87124-U80	MARK, EMERGENCY SWITCH INDICATION(EU)	1	1	1	1	

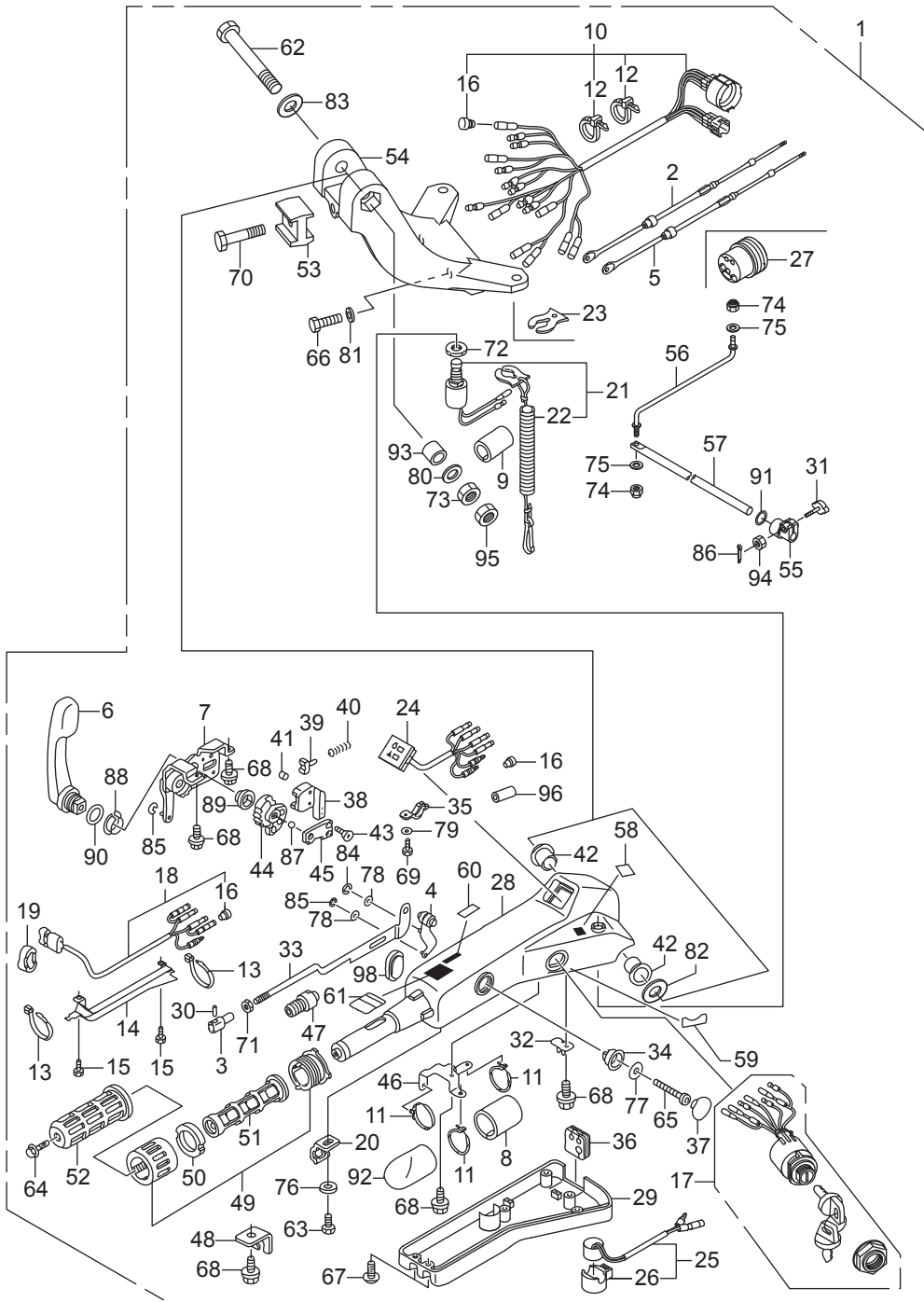

Ref.No.	Part No.	Description	Q'ty				Remarks
			BFT75A	BFT75AK1	BFT90A	BFT90AK1	
FOP-10	59	HZZ0-87125-R00	MARK, START	1	1	1	1
FOP-10	60	HZW9-87511-000	MARK, CHANGE	1	1	1	1
FOP-10	61	HZW9-87532-640	MARK, THROTTLE(ENGLISH)	1	1	1	1
FOP-10	62	HZW4-90101-H00	BOLT, HEX., 12X80	1	1	1	1
FOP-10	63	HZW4-90102-H01	BOLT(M5X8)	1	1	1	1
FOP-10	64	HZW9-90102-000	BOLT, FLANGE, 6X12	1	1	1	1
FOP-10	65	HZW4-90103-H02	BOLT(M8X50)	1	1	1	1
FOP-10	66	HZY3-90103-000	BOLT, HEX., 10X32	2	2	2	2
FOP-10	67	HZW4-90104-H01	BOLT(M5X12)	6	6	6	6
FOP-10	68	HZW4-90105-H02	BOLT(M6X12)	5	5	5	5
FOP-10	69	HZW4-90106-H01	BOLT(M5X12)	3	3	3	3
FOP-10	70	HHW1-90118-671	BOLT, FLANGE, 8X28	1	1	1	1
FOP-10	71	HZW4-90301-H01	NUT, HEX., 5MM	1	1	1	1
FOP-10	72	H921-90302-000	NUT, HEX., 16MM	1	1	1	1
FOP-10	73	HZW4-90303-H00	NUT, HEX., 12MM	1	1	1	1
FOP-10	74	HZV4-90305-000	NUT, SELF-LOCK, 8MM	2	2	2	2
FOP-10	75	HZW1-90401-000	WASHER, PLAIN, 8MM	2	2	2	2
FOP-10	76	HZW4-90501-H01	WASHER, 5MM	1	1	1	1
FOP-10	77	HZW4-90502-H02	WASHER, 8MM	1	1	1	1
FOP-10	78	HZW4-90503-H01	WASHER, 10MM	2	2	2	2
FOP-10	79	HZW4-90504-H01	WASHER, 5MM	3	3	3	3
FOP-10	80	HZV1-90506-000	WASHER, WAVE, 14MM	1	1	1	1
FOP-10	81	HZV4-90514-000	WASHER, 10MM	2	2	2	2
FOP-10	82	HZV5-90552-000	WASHER, PLAIN, 12MM	1	1	1	1
FOP-10	83	HZV5-90559-000	WASHER, PLAIN, 12MM	1	1	1	1
FOP-10	84	HZW4-90651-H01	E-RING	1	1	1	1
FOP-10	85	HZW4-90652-H01	E-RING	2	2	2	2
FOP-10	86	HZV1-90759-000	PIN, SPLIT, 2.0	1	1	1	1
FOP-10	87	HZY9-90951-A01	BALL, STEEL	1	1	1	1

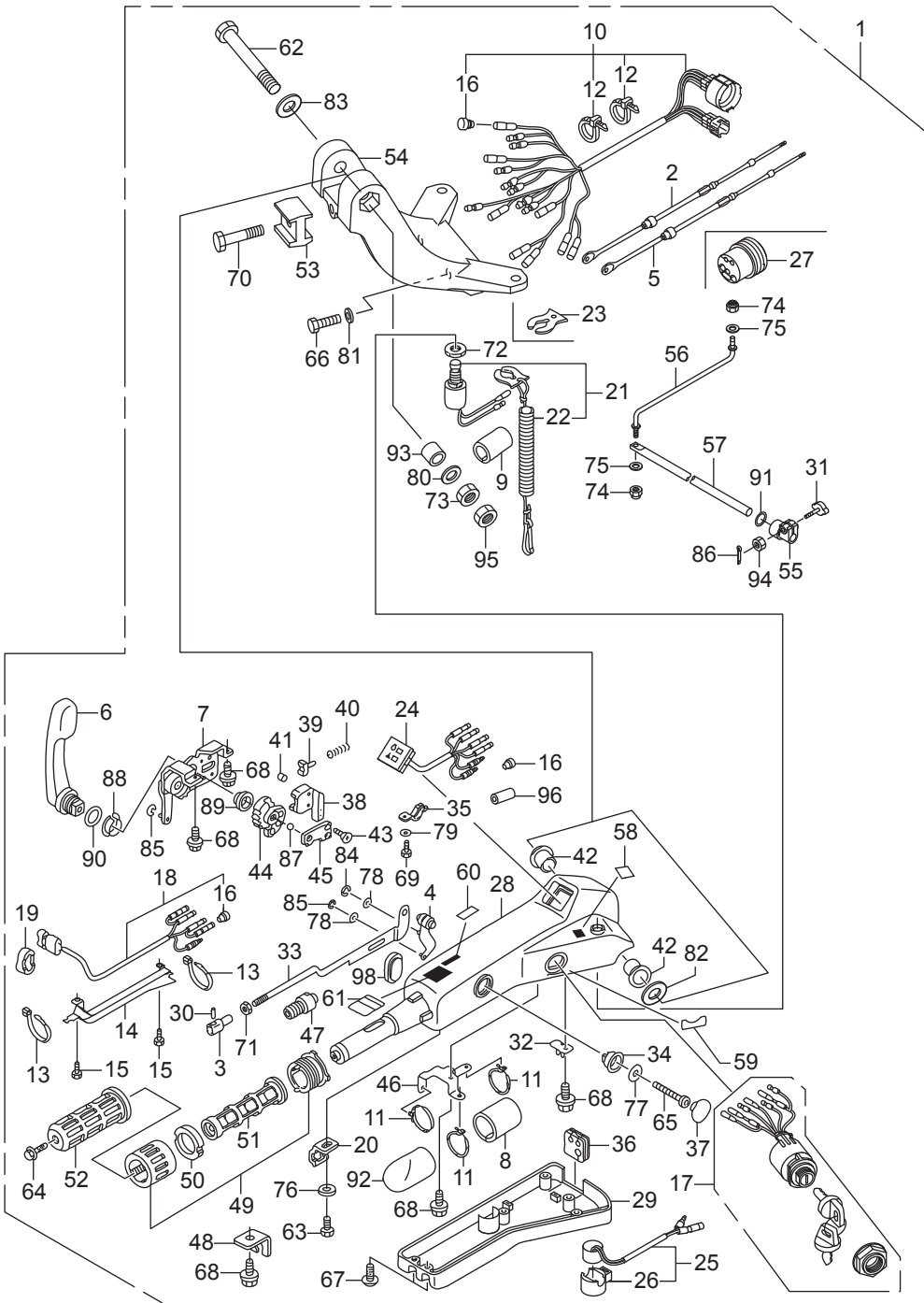

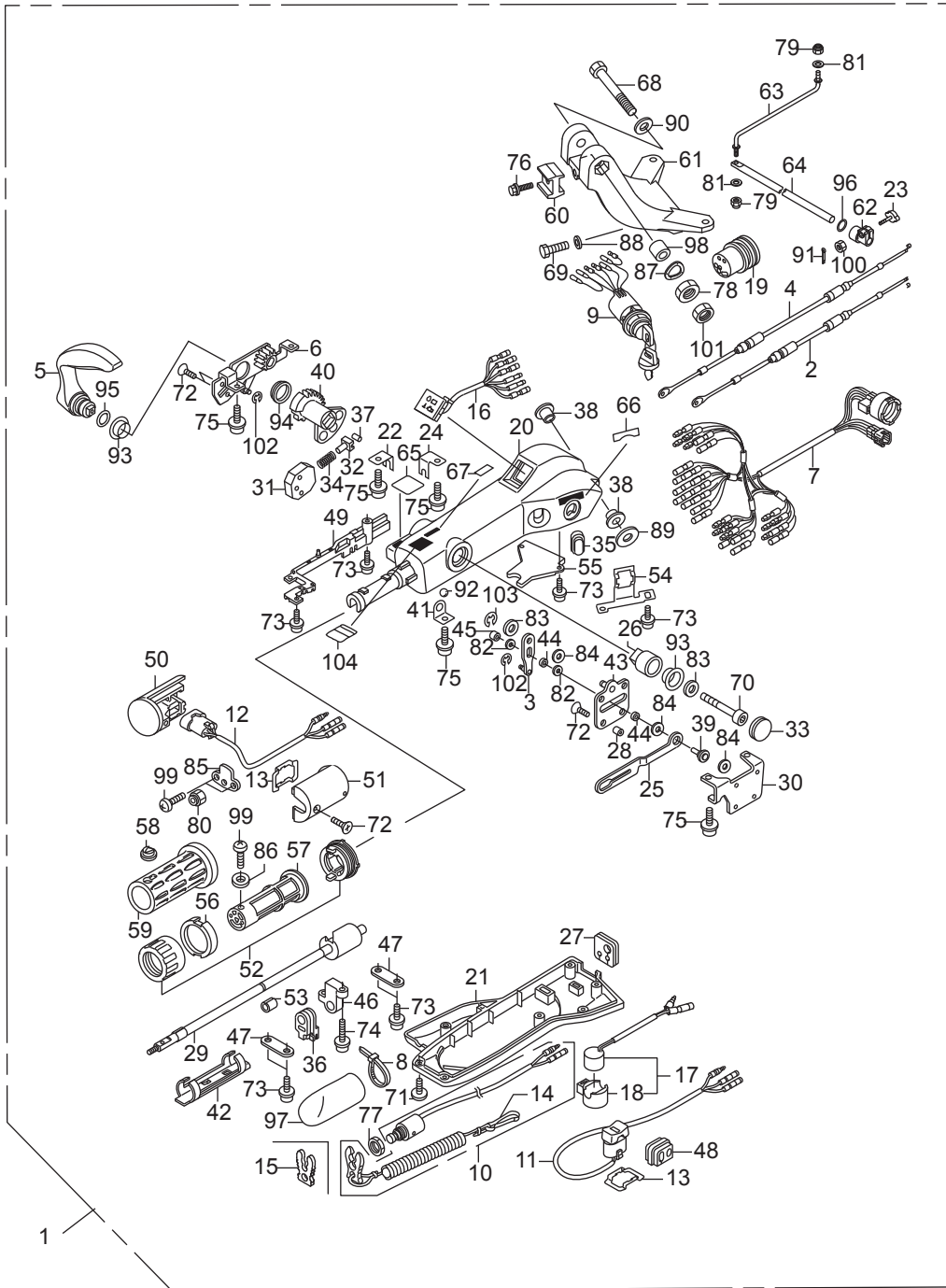

Ref.No.	Part No.	Description	Q'ty				Remarks	
			BFT75A	BFT75AK1	BFT90A	BFT90AK1		
FOP-10-1	1	HZZ0-06533-T00ZA	HANDLE KIT, STEERING(E)	1	1	1	1	*T107* BAY BLUE
FOP-10-1	2	HZY9-17910-H01	CABLE, THROTTLE	1	1	1	1	
FOP-10-1	3	HZZ3-17931-A41	ARM ASSY., THROTTLE	1	1	1	1	
FOP-10-1	4	HZY9-24590-H01	CABLE, SHIFT	1	1	1	1	
FOP-10-1	5	HZZ3-24614-A41	LEVER, SHIFT	1	1	1	1	
FOP-10-1	6	HZZ3-24615-A41	FRAME ASSY., SHIFT	1	1	1	1	
FOP-10-1	7	HZY9-32538-H01	CABLE ASSY., LONG HANDLE(A)	1	1	1	1	
FOP-10-1	8	HZW4-32543-H01	BAND(CONVEX CV-150)	1	1	1	1	
FOP-10-1	9	HZZ3-35100-R01	SWITCH ASSY., COMBINATION	1	1	1	1	
FOP-10-1	10	HZZ3-35180-A42	SWITCH ASSY., EMERGENCY STOP	1	1	1	1	
FOP-10-1	11	HZZ3-35340-A42	SWITCH ASSY., TROLLING CONTROL	1	1	1	1	
FOP-10-1	12	HZZ3-35640-A41	SWITCH ASSY., POWER TILT	1	1	1	1	
FOP-10-1	13	HZZ3-35645-A41	PLATE, SWITCH	2	2	2	2	
FOP-10-1	14	HZV4-36182-651	CORD COMP., EMERGENCY	1	1	1	1	
FOP-10-1	15	HZV4-36187-652	CLIP, EMERGENCY LOCK	1	1	1	1	
FOP-10-1	16	HZY9-37210-A02	LAMP ASSY., INDICATOR	1	1	1	1	
FOP-10-1	17	HZY9-38400-A00	BUZZER ASSY., WARNING	1	1	1	1	
FOP-10-1	18	HZY9-38402-A00	SUSPENSION, WARNING BUZZER	1	1	1	1	
FOP-10-1	19	HZY9-40105-H00	GROMMET, STEERING HANDLE CABLE	1	1	1	1	
FOP-10-1	20	HZZ3-53101-A41ZD	HOUSING	1	1	1	1	*T107* BAY BLUE
FOP-10-1	21	HZZ3-53102-A41	COVER, UNDER	1	1	1	1	
FOP-10-1	22	HZZ3-53103-A41	CLAMP, SHIFT CABLE	1	1	1	1	
FOP-10-1	23	HZV3-53104-000	BOLT, FRICTION	1	1	1	1	
FOP-10-1	24	HZZ3-53104-A41	CLAMP, THROTTLE CABLE	1	1	1	1	
FOP-10-1	25	HZZ3-53105-A41	PLATE, LOCK	1	1	1	1	
FOP-10-1	26	HZZ3-53106-A41	STOPPER, SHIFT	1	1	1	1	
FOP-10-1	27	HZZ3-53108-A41	GROMMET	1	1	1	1	
FOP-10-1	28	HZZ3-53109-A41	SPACER	4	4	4	4	
FOP-10-1	29	HZZ3-53110-A41	SHAFT ASSY., THROTTLE	1	1	1	1	

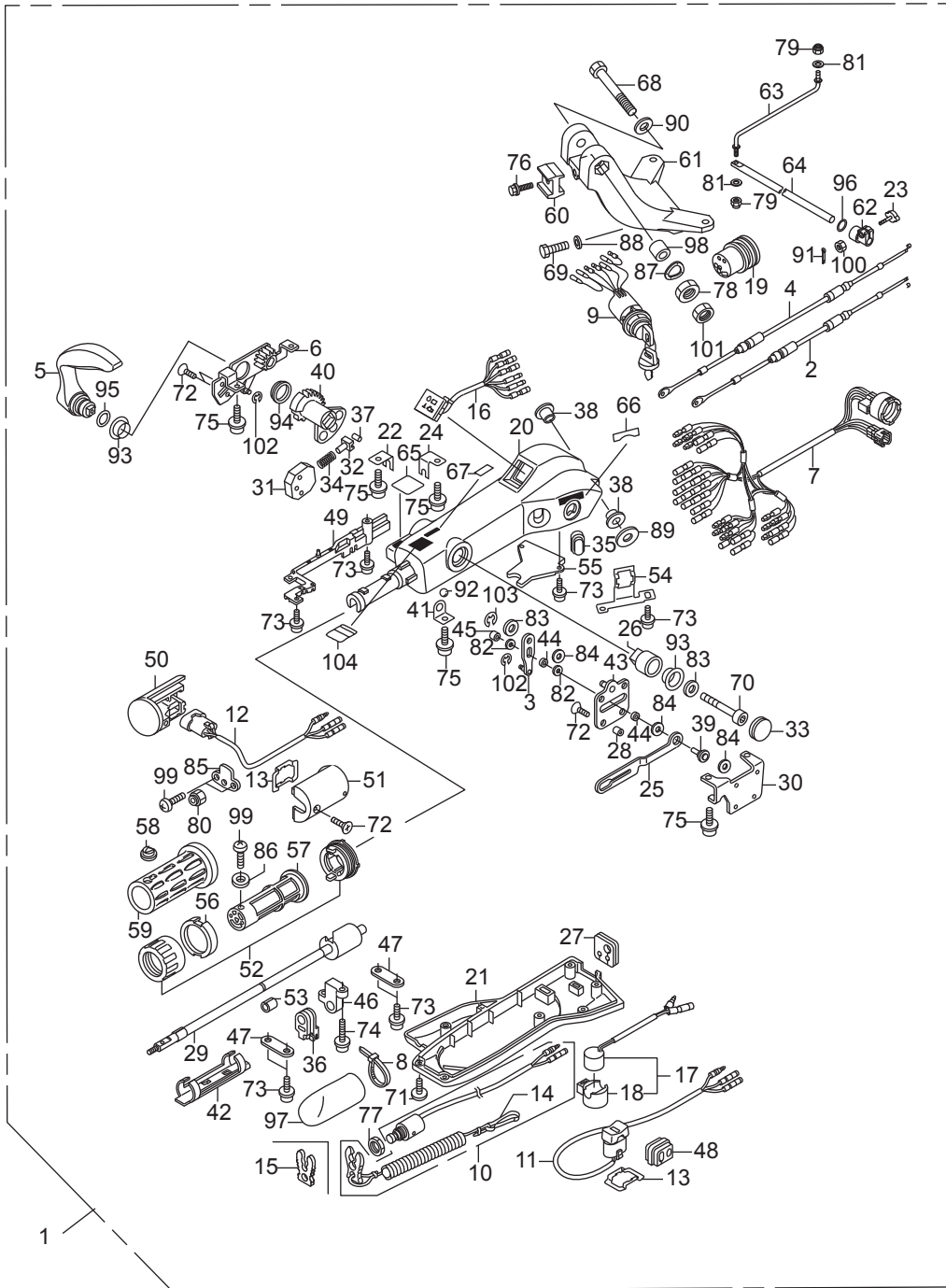

Ref.No.	Part No.	Description	Q'ty				Remarks
			BFT75A	BFT75AK1	BFT90A	BFT90AK1	
FOP-10-1	30	HZZ3-53111-A41	FRAME, THROTTLE	1	1	1	1
FOP-10-1	31	HZZ3-53112-A41	GUIDE, SPRING	1	1	1	1
FOP-10-1	32	HZW4-53113-H01	ACTUATOR	1	1	1	1
FOP-10-1	33	HZZ3-53113-A41	CAP	1	1	1	1
FOP-10-1	34	HZZ3-53114-A41	SPRING	1	1	1	1
FOP-10-1	35	HZW4-53115-H02	GROMMET, POWER TILT SWITCH	1	1	1	1
FOP-10-1	36	HZZ3-53115-A41	GROMMET, POWER TILT SWITCH	1	1	1	1
FOP-10-1	37	HZW4-53116-H01	ROLLER	1	1	1	1
FOP-10-1	38	HZW4-53116-H11	BUSH, STEERING HANDLE	2	2	2	2
FOP-10-1	39	HZZ3-53117-A41	PIN, SLIDE	1	1	1	1
FOP-10-1	40	HZZ3-53118-A41	GEAR, SHIFT	1	1	1	1
FOP-10-1	41	HZZ3-53119-A41	PLATE, BALL GUIDE	1	1	1	1
FOP-10-1	42	HZZ3-53120-A41	GUIDE, THROTTLE HARNESS	1	1	1	1
FOP-10-1	43	HZZ3-53121-A41	FRAME ASSY., THROTTLE SUB	1	1	1	1
FOP-10-1	44	HZZ3-53122-A41	ROLLER, PLATE	2	2	2	2
FOP-10-1	45	HZZ3-53123-A41	ROLLER, CAM	1	1	1	1
FOP-10-1	46	HZZ3-53124-A41	STAY	1	1	1	1
FOP-10-1	47	HZZ3-53125-A41	PLATE, SHIFT CLAMP	2	2	2	2
FOP-10-1	48	HZZ3-53126-A41	GROMMET, SIDE	1	1	1	1
FOP-10-1	49	HZZ3-53127-A41	GUIDE, HARNESS	1	1	1	1
FOP-10-1	50	HZZ3-53128-A41	BOX ASSY., POWER TILT SWITCH-1	1	1	1	1
FOP-10-1	51	HZZ3-53129-A41	BOX ASSY., POWER TILT SWITCH-2	1	1	1	1
FOP-10-1	52	HZW9-53130-000	GRIP ASSY., THROTTLE FRICTION	1	1	1	1
FOP-10-1	53	HZZ3-53130-A41	BUSH, THROTTLE SHAFT	1	1	1	1
FOP-10-1	54	HZZ3-53131-A41	HOLDER, SWITCH	1	1	1	1
FOP-10-1	55	HZZ3-53132-A41	PLATE, HARNESS	1	1	1	1
FOP-10-1	56	HZW9-53133-000	PAD, THROTTLE FRICTION	1	1	1	1
FOP-10-1	57	HZZ3-53141-A41	PIPE, THROTTLE GRIP	1	1	1	1
FOP-10-1	58	HZZ3-53142-A41	CAP, GRIP	1	1	1	1

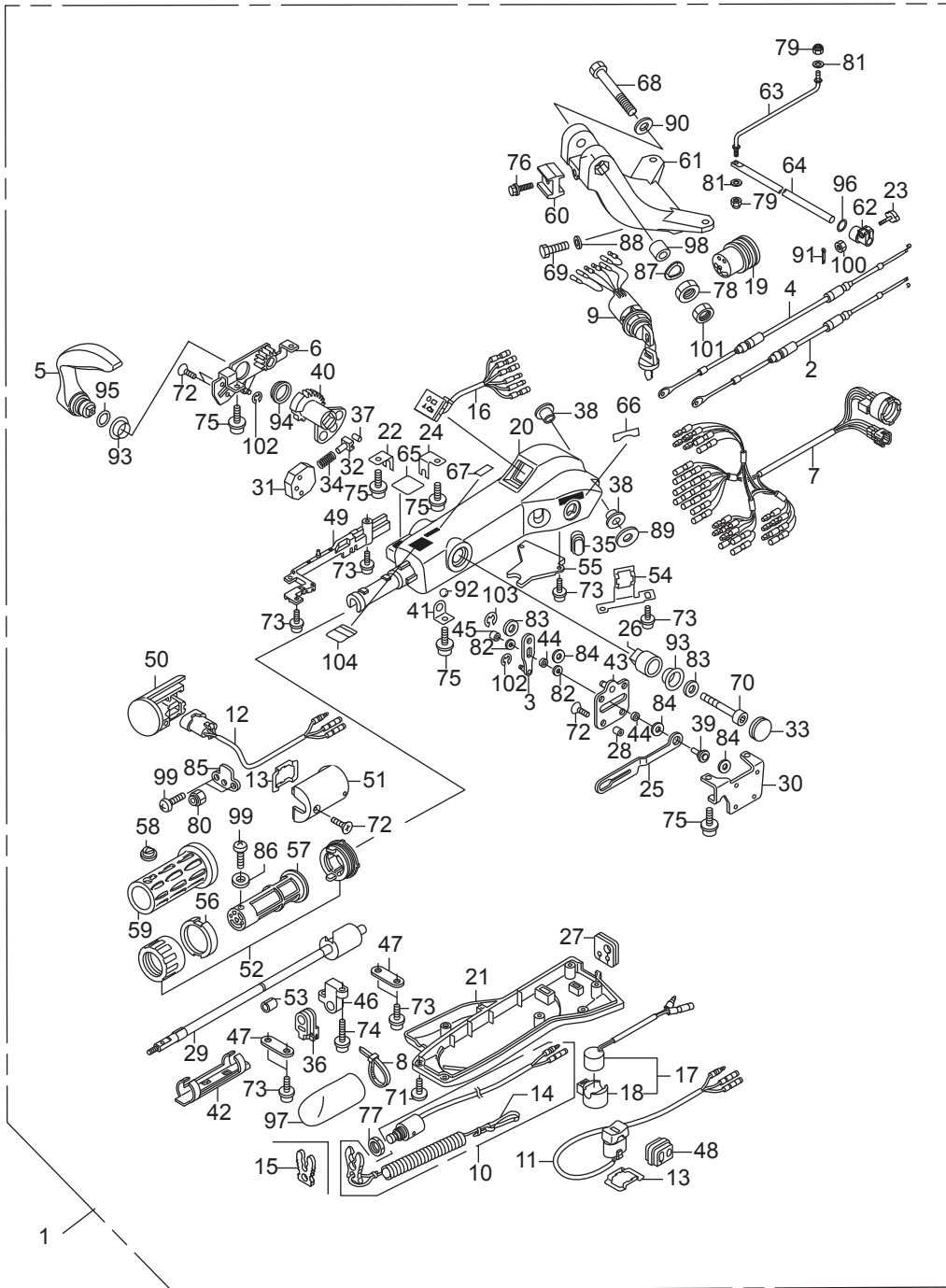

Ref.No.	Part No.	Description	Q'ty				Remarks	
			BFT75A	BFT75AK1	BFT90A	BFT90AK1		
FOP-10-1	59	HZZ3-53165-000	RUBBER, GRIP	1	1	1	1	
FOP-10-1	60	HZY9-53232-A00	BLOCK, HEIGHT ADJUSTER	1	1	1	1	
FOP-10-1	61	HZY9-53233-A00ZD	BRACKET B, STEERING	1	1	1	1	*T107* BAY BLUE
FOP-10-1	62	HZW1-53236-700	BLOCK, STEERING FRICTION	1	1	1	1	
FOP-10-1	63	HZW1-53238-700	ROD, STEERING FRICTION	1	1	1	1	
FOP-10-1	64	HZW1-53239-701	SHAFT, STEERING FRICTION	1	1	1	1	
FOP-10-1	65	HZW6-87124-U80	MARK, EMERGENCY SWITCH INDICATION(EU)	1	1	1	1	
FOP-10-1	66	HZZ3-87125-R00	MARK, STARTER(ENGLISH)	1	1	1	1	
FOP-10-1	67	HZW9-87511-000	MARK, CHANGE	1	1	1	1	
FOP-10-1	68	HZW4-90101-H00	BOLT, HEX., 12X80	1	1	1	1	
FOP-10-1	69	HZY3-90103-000	BOLT, HEX., 10X32	2	2	2	2	
FOP-10-1	70	HZZ3-90103-A41	BOLT, SOCKET, 8X70	1	1	1	1	
FOP-10-1	71	HZW4-90104-H01	BOLT(M5X12)	8	8	8	8	
FOP-10-1	72	HZZ3-90111-A41	SCREW, FLAT, 5X14	7	7	7	7	
FOP-10-1	73	HZZ3-90112-A41	BOLT, 5X12	11	11	11	11	
FOP-10-1	74	HZZ3-90113-A41	BOLT, 5X20	2	2	2	2	
FOP-10-1	75	HZZ3-90114-A41	BOLT, 6X15	7	7	7	7	
FOP-10-1	76	HHW1-90118-671	BOLT, FLANGE, 8X28	1	1	1	1	
FOP-10-1	77	H921-90302-000	NUT, HEX., 16MM	1	1	1	1	
FOP-10-1	78	HZW4-90303-H00	NUT, HEX., 12MM	1	1	1	1	
FOP-10-1	79	HZV4-90305-000	NUT, SELF-LOCK, 8MM	2	2	2	2	
FOP-10-1	80	HZZ3-90305-A41	NUT, NYLON, 5MM	1	1	1	1	
FOP-10-1	81	HZW1-90401-000	WASHER, PLAIN, 8MM	2	2	2	2	
FOP-10-1	82	HZZ3-90501-A41	WASHER	2	2	2	2	
FOP-10-1	83	HZW4-90502-H02	WASHER, 8MM	2	2	2	2	
FOP-10-1	84	HZZ3-90502-A41	WASHER	3	3	3	3	
FOP-10-1	85	HZZ3-90503-A41	WASHER, PLATE	1	1	1	1	
FOP-10-1	86	HZW4-90504-H01	WASHER, 5MM	1	1	1	1	
FOP-10-1	87	HZV1-90506-000	WASHER, WAVE, 14MM	1	1	1	1	

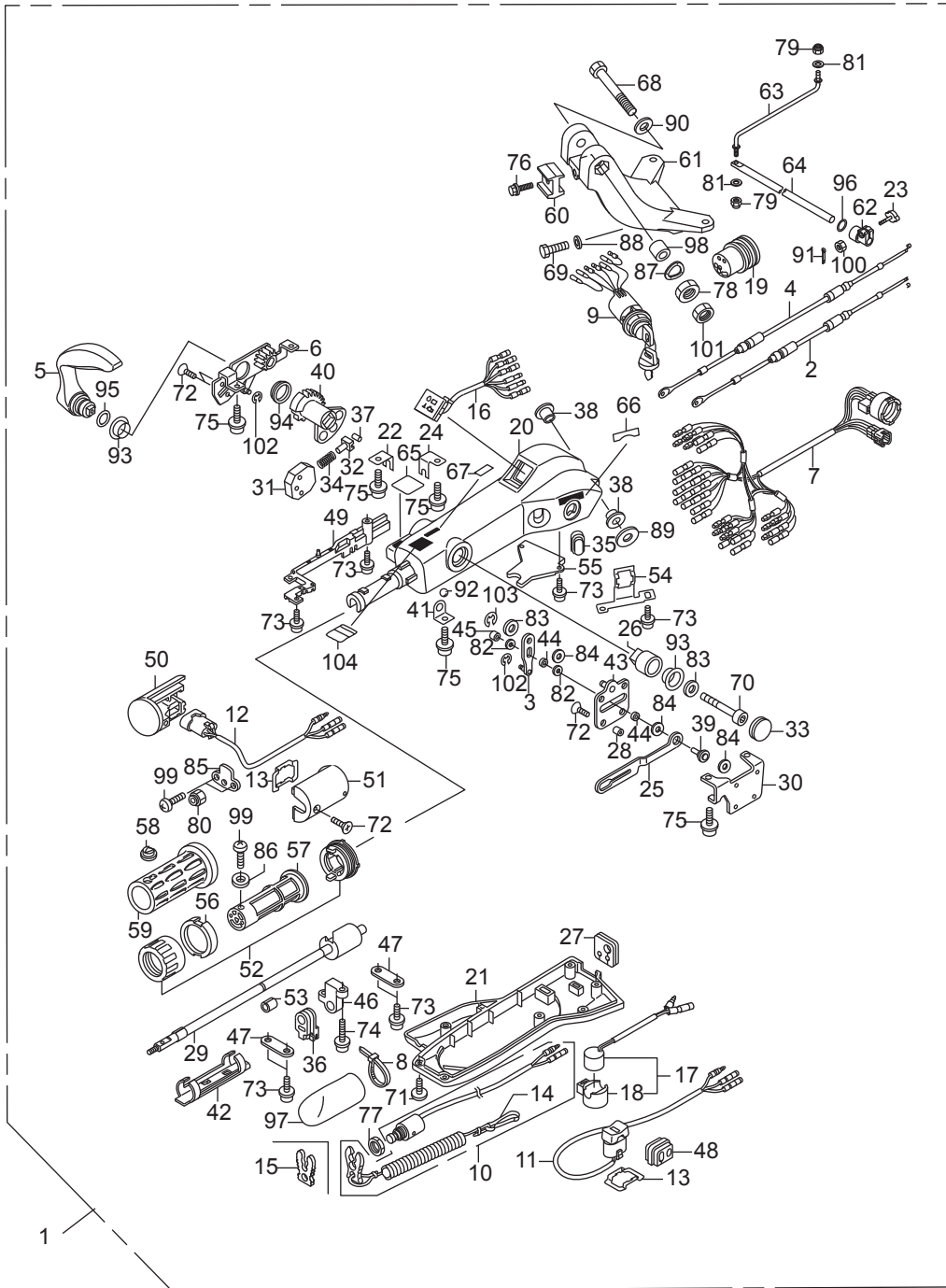

2

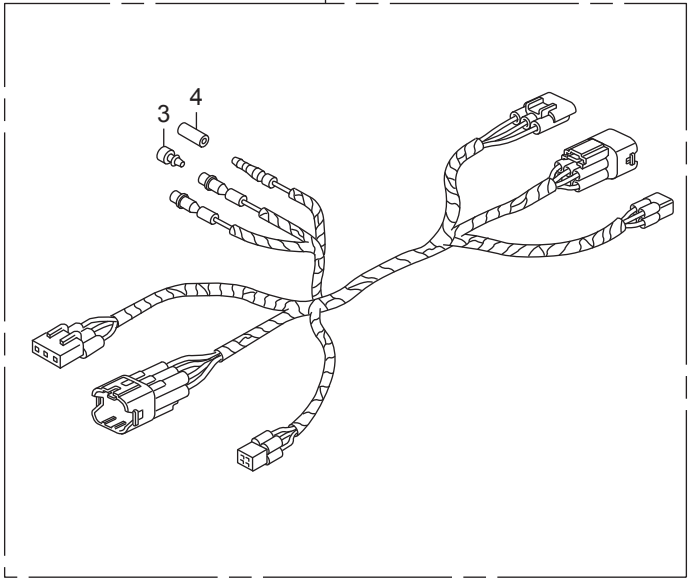

7

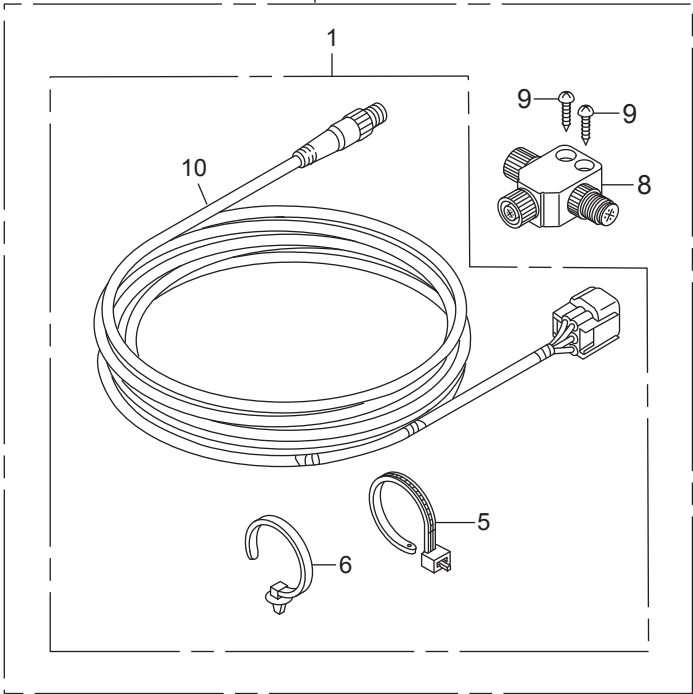

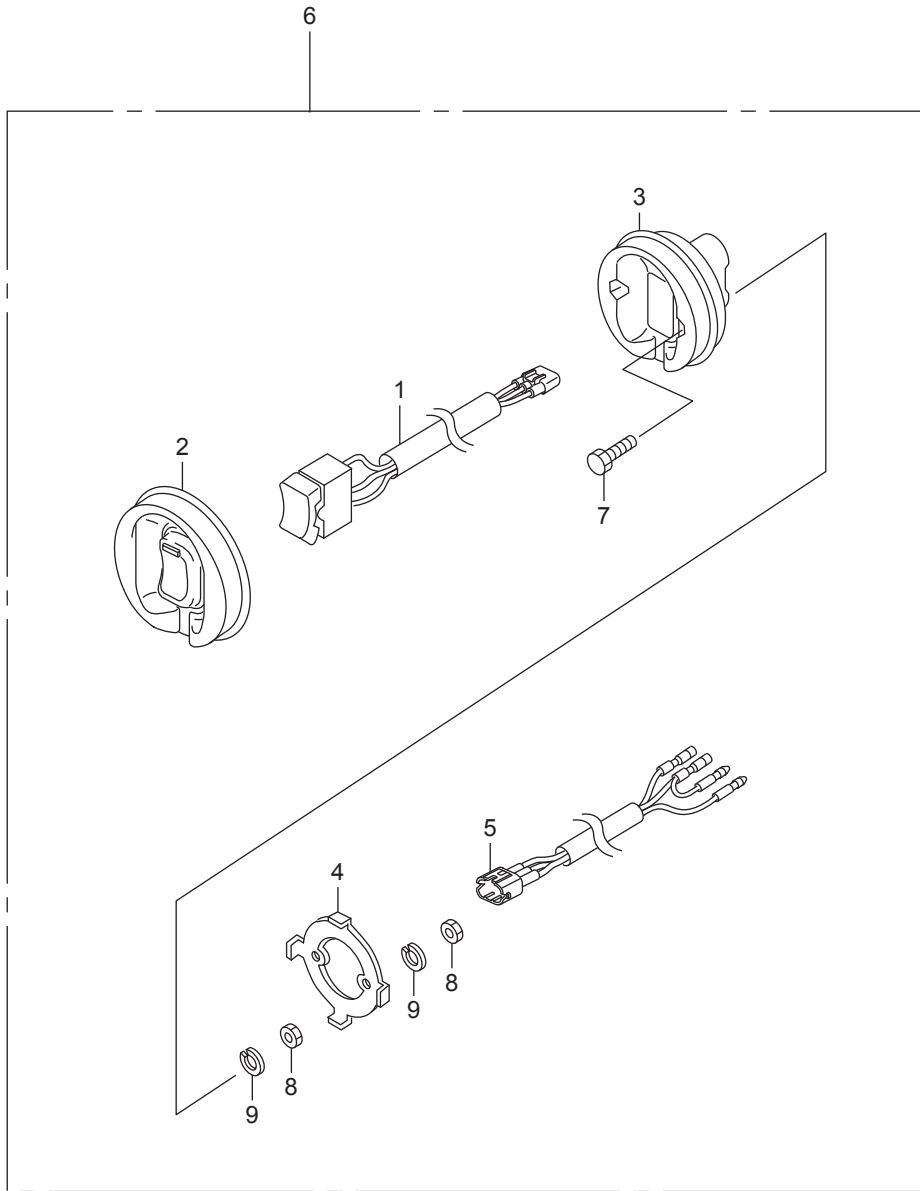

INDEX

<A>			
ACTUATOR	FOP-10-39		
ACTUATOR	FOP-10-132		
ADJUSTER	F-15-2-17		
ARM ASSY, BRAKE	F-15-2-7		
ARM ASSY, ROCKER	E-9-6		
ARM ASSY, SHIFT LINK	F-15-1-18		
ARM ASSY, THROTTLE	FOP-10-1-3		
ARM ASSY, THROTTLE LINK	F-15-1-21		
ARM COMP, EX. ROCKER(A)	E-9-8		
ARM COMP, EX. ROCKER(B)	E-9-9		
ARM COMP, IN. VALVE ROCKER	E-9-7		
ARM COMP, LINK JOINT	F-15-19		
ARM COMP, SHIFT LINK	F-15-15		
ARM, NEUTRAL LOCK	F-15-2-4		
ARM, NEUTRAL LOCK	FOP-4-4-5		
ARM, SHIFT	F-2-11		
ARM, THROTTLE	F-2-7		
ARM, THROTTLE	FOP-10-4		
ARMATURE COMP.	F-11-6		
			
BAG, TOOL, 200MM	F-13-14		
BALL, STEEL	E-21-6		
BALL, STEEL	F-15-1-46		
BALL, STEEL	FOP-10-87		
BALL, STEEL	FOP-10-1-92		
BALL, STEEL, #11(11/32)	F-5-28		
BALL, STEEL, #7(7/32)	F-5-27		
BAND	E-18-20-45		
BAND(BLACK 3.5X140)	F-3-4		
BAND(BLACK 3.5X140)	F-15-41		
BAND(CONVEX CV-150)	FOP-10-11		
BAND(CONVEX CV-150)	FOP-10-1-8		
BAND(CONVEX CV-200)	FOP-10-12		
BAND(CONVEX)	FOP-10-13		
BAND, AIR FLOW	E-15-6		
BAND, AIR FLOW	E-15-6		
BAND, CABLE(B)	F-15-1-11		
BAND, CORD	F-7-10-2		
BAND, CORD	F-7-10-2		
BAND, SELF LOCK	F-15-65		
BAND, SELF LOCK	F-15-2-77		
BAND, UNDER CASE GROMMET	F-3-9		
BAND, WIRE	F-3-3		
BAND, WIRE	F-15-2-37		
BAND, WIRE HARNESS	F-7-7		
BAND, WIRE HARNESS(NATURAL)	FOP-6-24		
BAND, WIRE HARNESS(NATURAL)	FOP-6-1-17		
BAND, WIRE, 165MM	F-7-10-2		
BAND, WIRE, 165MM(BLACK)	F-7-10-2		
BAND, WIRE, 165MM(BLACK)	F-7-10-2		
BASE	FOP-4-4-15		
BEARING	FOP-10-88		
BEARING	FOP-10-89		
BEARING	FOP-10-1-93		
BEARING	FOP-10-1-94		
BEARING A, CONNECTING ROD(BLUE)	E-7-6		
BEARING B, CONNECTING ROD(BLACK)	E-7-6		
BEARING B, MAIN LOWER(BLACK)	E-7-10		
BEARING B, MAIN UPPER(BLACK)	E-7-8		
BEARING C, CONNECTING ROD(BROWN)	E-7-6		
BEARING C, MAIN LOWER(BROWN)	E-7-10		
BEARING C, MAIN UPPER(BROWN)	E-7-8		
BEARING D, CONNECTING ROD(GREEN)	E-7-6		
BEARING D, MAIN LOWER(GREEN)	E-7-10		
BEARING D, MAIN UPPER(GREEN)	E-7-8		
BEARING E, CONNECTING ROD(YELLOW)	E-7-6		
BEARING E, MAIN LOWER(YELLOW)	E-7-10		
BEARING E, MAIN UPPER(YELLOW)	E-7-8		
BEARING F, CONNECTING ROD(PINK)	E-7-6		
BEARING F, MAIN LOWER(PINK)	E-7-10		
BEARING F, MAIN UPPER(PINK)	E-7-8		
BEARING G, CONNECTING ROD(RED)	E-7-6		
BEARING G, MAIN LOWER(RED)	E-7-10		
BEARING G, MAIN UPPER(RED)	E-7-8		
BEARING H, MAIN LOWER(WHITE)	E-7-10		
BEARING H, MAIN UPPER(WHITE)	E-7-8		
BEARING(1)	F-15-2-60		
BEARING(2)	F-15-2-71		
BEARING(3)	F-15-2-72		
BEARING, BALL(28X38X3)	F-5-21		
BEARING, NEEDLE	F-4-29		
BEARING, NEEDLE, 30X37X26	F-5-19		
BEARING, RADIAL BALL, 6208	F-5-26		
BEARING, TAPER ROLLER	F-4-30		
BEARING, TAPERED ROLLER	F-5-20		
BLOCK ASSY, CYLINDER	E-3-4		
BLOCK ASSY, CYLINDER	E-3-4		
BLOCK, HEIGHT ADJUSTER	FOP-10-53		
BLOCK, HEIGHT ADJUSTER	FOP-10-1-60		
BLOCK, NEUTRAL LOCK	F-15-7		
BLOCK, STEERING FRICTION	FOP-10-55		
BLOCK, STEERING FRICTION	FOP-10-1-62		
BLOCK, THROTTLE FRICTION	F-15-29		
BODY	E-18-20-4		
BODY, TROLLING CONTROL SWITCH PANEL	FOP-12-3		
BOLT	F-15-1-37		
BOLT A, THROUGH	E-21-18		
BOLT KIT, SIDE REMOTE CONTROL	FOP-9-1		
BOLT(M5X12)	FOP-10-67		
BOLT(M5X12)	FOP-10-69		
BOLT(M5X12)	FOP-10-1-71		
BOLT(M5X8)	FOP-10-63		
BOLT(M6X12)	FOP-10-68		
BOLT(M8X50)	FOP-10-65		
BOLT, 1/4-28UNF	F-10-28		
BOLT, 12MM	E-7-13		
BOLT, 3/8-24UNF	F-10-30		
BOLT, 5X12	FOP-10-1-73		
BOLT, 5X20	FOP-10-1-74		
BOLT, 5X25	F-15-2-56		
BOLT, 6X15	FOP-10-1-75		
BOLT, 8X50	F-15-2-55		
BOLT, CONNECTING ROD	E-7-4		
BOLT, DRAIN PLUG	E-6-12		
BOLT, DRAIN PLUG	F-3-10-16		
BOLT, FLANGE, 10X25	F-10-36		
BOLT, FLANGE, 10X35	E-21-22		
BOLT, FLANGE, 10X35	E-21-22		
BOLT, FLANGE, 10X40	F-3-26		
BOLT, FLANGE, 10X75	E-21-19		
BOLT, FLANGE, 10X75	E-21-19		
BOLT, FLANGE, 6X10	E-14-14		
BOLT, FLANGE, 6X10	E-14-14		
BOLT, FLANGE, 6X10	F-7-6		
BOLT, FLANGE, 6X10	F-7-6		
BOLT, FLANGE, 6X11	F-2-26		
BOLT, FLANGE, 6X11	F-2-26		
BOLT, FLANGE, 6X12	E-6-9		
BOLT, FLANGE, 6X12	F-2-27		
BOLT, FLANGE, 6X12	F-3-28		
BOLT, FLANGE, 6X12	F-3-30-16		
BOLT, FLANGE, 6X12	F-3-30-16		
BOLT, FLANGE, 6X12	F-4-20		
BOLT, FLANGE, 6X12	F-7-5		
BOLT, FLANGE, 6X12	F-7-5		
BOLT, FLANGE, 6X12	F-7-10-22		
BOLT, FLANGE, 6X12	F-7-10-22		
BOLT, FLANGE, 6X12	FOP-10-64		
BOLT, FLANGE, 6X14	E-3-34		
BOLT, FLANGE, 6X14	E-9-30		
BOLT, FLANGE, 6X14	E-18-20-49		
BOLT, FLANGE, 6X14	E-18-20-49		
BOLT, FLANGE, 6X14	F-7-10-25		
BOLT, FLANGE, 6X14	F-7-10-25		
BOLT, FLANGE, 6X14(CT200)	E-9-10-7		
BOLT, FLANGE, 6X14(CT200)	E-9-10-7		
BOLT, FLANGE, 6X14(CT200)	E-18-20		
BOLT, FLANGE, 6X14(CT200)	E-18-20		
BOLT, FLANGE, 6X14(CT200)	E-18-10-17		
BOLT, FLANGE, 6X14(CT200)	E-18-10-17		
BOLT, FLANGE, 6X14(CT200)	F-2-23		
BOLT, FLANGE, 6X14(CT200)	F-2-23		
BOLT, FLANGE, 6X14(CT200)	F-7-4		
BOLT, FLANGE, 6X14(CT200)	F-7-4		
BOLT, FLANGE, 6X14(CT200)	F-7-18		
BOLT, FLANGE, 6X14(CT200)	F-7-18		
BOLT, FLANGE, 6X14(CT200)	F-7-10-21		
BOLT, FLANGE, 6X14(CT200)	F-7-10-21		
BOLT, FLANGE, 6X16	E-2-29		
BOLT, FLANGE, 6X16	E-2-29		
BOLT, FLANGE, 6X16	E-6-18		
BOLT, FLANGE, 6X16	E-9-10-8		
BOLT, FLANGE, 6X16	E-9-10-8		
BOLT, FLANGE, 6X16	F-2-25		
BOLT, FLANGE, 6X16	F-10-38		
BOLT, FLANGE, 6X18(CT200)	E-5-10		
BOLT, FLANGE, 6X18(CT200)	E-5-10		
BOLT, FLANGE, 6X18(CT200)	F-2-24		
BOLT, FLANGE, 6X18(CT200)	F-2-24		
BOLT, FLANGE, 6X20	E-2-30		
BOLT, FLANGE, 6X20	E-2-30		
BOLT, FLANGE, 6X20	F-3-30-17		
BOLT, FLANGE, 6X20	F-7-10-24		
BOLT, FLANGE, 6X20	F-8-31		
BOLT, FLANGE, 6X20	F-10-31		
BOLT, FLANGE, 6X22	E-1-4		
BOLT, FLANGE, 6X22	E-2-32		
BOLT, FLANGE, 6X22	E-2-32		
BOLT, FLANGE, 6X22	E-2-44		
BOLT, FLANGE, 6X22	E-3-22		
BOLT, FLANGE, 6X22	E-3-41		
BOLT, FLANGE, 6X22	E-9-10-10		
BOLT, FLANGE, 6X22	E-9-10-10		
BOLT, FLANGE, 6X22	E-18-19		
BOLT, FLANGE, 6X22	E-18-19		
BOLT, FLANGE, 6X22	F-3-30-14		
BOLT, FLANGE, 6X22	F-3-30-14		
BOLT, FLANGE, 6X25	F-10-27		
BOLT, FLANGE, 6X25	E-3-20		
BOLT, FLANGE, 6X25	E-3-20		
BOLT, FLANGE, 6X25	E-15-19		
BOLT, FLANGE, 6X25	E-15-19		
BOLT, FLANGE, 6X25	E-18-21		
BOLT, FLANGE, 6X25	E-18-21		
BOLT, FLANGE, 6X25	E-18-20-48		
BOLT, FLANGE, 6X25	E-18-20-48		
BOLT, FLANGE, 6X25	E-20-2		
BOLT, FLANGE, 6X25	E-20-2		
BOLT, FLANGE, 6X25(SUS-D)	F-10-37		
BOLT, FLANGE, 6X28	E-9-31		
BOLT, FLANGE, 6X28	E-9-10-12		
BOLT, FLANGE, 6X28	E-9-10-12		
BOLT, FLANGE, 6X32	E-3-23		
BOLT, FLANGE, 6X32	E-3-23		
BOLT, FLANGE, 6X32(CT200)	E-19-5		
BOLT, FLANGE, 6X32(CT200)	E-19-5		
BOLT, FLANGE, 6X35	E-2-31		
BOLT, FLANGE, 6X35	E-2-31		
BOLT, FLANGE, 6X35	F-3-10-22		
BOLT, FLANGE, 6X40	E-9-10-11		
BOLT, FLANGE, 6X40	E-9-10-11		
BOLT, FLANGE, 6X45	E-3-40		
BOLT, FLANGE, 6X55	E-2-34		
BOLT, FLANGE, 6X55	E-2-34		
BOLT, FLANGE, 6X55	F-8-26		
BOLT, FLANGE, 6X55	F-8-26		
BOLT, FLANGE, 8X100	E-6-8		
BOLT, FLANGE, 8X100	E-6-9		
BOLT, FLANGE, 8X110	E-2-28		
BOLT, FLANGE, 8X110	E-2-28		
BOLT, FLANGE, 8X120	E-6-20		
BOLT, FLANGE, 8X18	F-7-10-28		
BOLT, FLANGE, 8X20	E-3-21		
BOLT, FLANGE, 8X20	E-3-21		
BOLT, FLANGE, 8X25	F-10-35		
BOLT, FLANGE, 8X25	F-10-35		
BOLT, FLANGE, 8X28	FOP-10-70		
BOLT, FLANGE, 8X28	FOP-10-1-76		
BOLT, FLANGE, 8X35	E-3-24		
BOLT, FLANGE, 8X35	E-3-24		
BOLT, FLANGE, 8X35	E-6-10		
BOLT, FLANGE, 8X35	E-14-15		
BOLT, FLANGE, 8X35	E-14-15		
BOLT, FLANGE, 8X35	F-15-50		
BOLT, FLANGE, 8X40	E-5-12		
BOLT, FLANGE, 8X40	E-5-12		
BOLT, FLANGE, 8X45	E-3-25		
BOLT, FLANGE, 8X45	E-6-11		
BOLT, FLANGE, 8X45	E-14-16		
BOLT, FLANGE, 8X45	E-14-16		
BOLT, FLANGE, 8X60	E-5-11		
BOLT, FLANGE, 8X60	E-5-11		
BOLT, FLANGE, 8X60	E-15-18		
BOLT, FLANGE, 8X60	E-15-18		
BOLT, FLANGE, 8X95	E-2-27		
BOLT, FLANGE, 8X95	E-2-27		
BOLT, FRICTION	F-15-30		
BOLT, FRICTION	FOP-10-31		
BOLT, FRICTION	FOP-10-1-23		
BOLT, HEX	F-11-30		
BOLT, HEX, 10X235	F-10-32		
BOLT, HEX, 10X32	FOP-10-66		
BOLT, HEX, 10X32	FOP-10-1-69		
BOLT, HEX, 10X80	F-3-10-14		
BOLT, HEX, 12X119	F-10-34		
BOLT, HEX, 12X186	F-3-27		
BOLT, HEX, 12X186	F-10-29		
BOLT, HEX, 12X80	FOP-10-62		
BOLT, HEX, 12X80	FOP-10-1-68		
BOLT, HEX, 4X20	FOP-12-7		
BOLT, HEX, 5X16	F-15-70		
BOLT, HEX, 6X14	F-10-33		
BOLT, HEX, 8X25	F-3-10-15		
BOLT, HEX, 8X55	F-4-19		
BOLT, HEX, 8X55	FOP-3-10		
BOLT, OIL CHECK	F-3-10-12		
BOLT, RECESSED	F-11-27		
BOLT, ROCKER ARM SHAFT	E-9-25		
BOLT, RR. BRACKET	F-8-28		
BOLT, SEALING, 18MM	E-5-7		
BOLT, SEALING, 18MM	E-5-7		
BOLT, SEALING, 20MM	E-2-7		
BOLT, SEALING, 20MM	E-2-7		
BOLT, SEALING, 24MM	E-3-1		
BOLT, SEALING, 6MM	E-18-20-46		
BOLT, SOCKET(A)	F-11-28		
BOLT, SOCKET(B)	F-11-29		
BOLT, SOCKET, 6X16	F-3-10-20		
BOLT, SOCKET, 8X70	FOP-10-1-70		
BOLT, SPECIAL, 6X17	F-8-27		

BOLT, SPECIAL, 6X37.....	F-8-30	BRUSH ASSY.....	F-11-2	CLAMP B, FUEL TUBE.....	E-15-4
BOLT, STUD(10X164).....	F-3-10-19	BRUSH ASSY.....	F-11-2	CLAMP B, FUEL TUBE.....	E-18-14
BOLT, STUD(10X202).....	F-3-10-18	BRUSH ASSY.....	F-11-2	CLAMP B, FUEL TUBE.....	E-18-20-38
BOLT, STUD, 6X40.....	E-14-12	BRUSH ASSY.....	F-11-2	CLAMP D, FUEL TUBE.....	E-18-20-39
BOLT, STUD, 6X40.....	E-14-12	BRUSH ASSY.....	F-11-2	CLAMP, BRACKET.....	FOP-10-48
BOLT, STUD, 8X28.....	F-3-30-15	BRUSH SET.....	E-21-7	CLAMP, CHECK VALVE.....	E-18-20-24
BOLT, STUD, 8X28.....	F-3-30-15	BUFFER, PLATE.....	E-18-10-4	CLAMP, HARNESS.....	F-15-10
BOLT, STUD, 8X32.....	E-2-33	BUSH.....	F-15-1-23	CLAMP, OXYGEN SENSOR.....	E-18-18
BOLT, STUD, 8X32.....	E-2-33	BUSH A, COVER LOCK.....	F-2-22	CLAMP, POWER TILT CORD.....	F-15-32
BOLT, TDC PULSER PLATE.....	E-9-4	BUSH COMP, VERTICAL SHAFT.....	F-3-10-3	CLAMP, SHIFT CABLE.....	FOP-10-1-22
BOLT, TENSIONER PIVOT.....	E-9-24	BUSH, LOWER CYLINDER.....	F-11-23	CLAMP, THROTTLE CABLE.....	FOP-10-1-24
BOLT, TORX(M6X20).....	E-20-10-6	BUSH, MOTOR CODE.....	F-3-21	CLAMP, TUBE.....	E-18-10-14
BOLT, TORX(M6X20).....	E-20-10-6	BUSH, MOTOR CODE.....	F-11-18	CLAMP, TUBE(7.5-11.5).....	E-18-10-13
BOLT-WASHER, 10X105.....	E-3-17	BUSH, STEERING HANDLE.....	FOP-10-42	CLAMP, TUBE(D10.5).....	F-3-30-18
BOLT-WASHER, 10X30.....	E-9-26	BUSH, STEERING HANDLE.....	FOP-10-1-38	CLAMP, TUBE(D10.7).....	E-18-20-51
BOLT-WASHER, 10X40.....	F-3-10-17	BUSH, SWIVEL CASE.....	F-10-14	CLAMP, TUBE(D29).....	E-1-5
BOLT-WASHER, 10X40.....	F-5-13	BUSH, SWIVEL CASE.....	F-11-10	CLAMPER, CORD.....	F-7-10-8
BOLT-WASHER, 14X36.....	E-19-4	BUSH, THROTTLE SHAFT.....	FOP-10-1-53	CLAMP.....	F-6-5
BOLT-WASHER, 5X30.....	E-15-17	BUSH, TILT ARM.....	F-10-20	CLAMP.....	F-6-8
BOLT-WASHER, 5X9.....	F-7-20	BUSHING.....	F-15-1-8	CLIP B1, TUBE.....	F-8-36
BOLT-WASHER, 6X22.....	F-8-25	BUTTON, THROTTLE.....	F-15-1-9	CLIP(14MM).....	F-3-37
BOLT-WASHER, 6X27.....	F-3-31	BUTTON, THROTTLE.....	FOP-4-9	CLIP, 10.7MM.....	F-8-35
BOLT-WASHER, 6X27(CT200).....	E-15-15	BUTTON, THROTTLE.....	FOP-4-2-10	CLIP, 7MM.....	F-3-38
BOLT-WASHER, 6X27(CT200).....	E-15-15	BUTTON, THROTTLE.....	FOP-4-4-8	CLIP, BRAKE PIPE(A).....	F-2-21
BOLT-WASHER, 6X27(CT200).....	E-20-10-10	BUZZER ASSY, WARNING.....	FOP-10-25	CLIP, COUPLER HOLDER(B).....	F-7-10-10
BOLT-WASHER, 6X27(CT200).....	E-20-10-10	BUZZER ASSY, WARNING.....	FOP-10-1-17	CLIP, DETENT.....	F-15-2-9
BOLT-WASHER, 6X27(CT200).....	F-7-17	BUZZER COMP, WARNING.....	F-15-47	CLIP, EMERGENCY LOCK.....	F-15-44
BOLT-WASHER, 6X27(CT200).....	F-7-17	BUZZER COMP, WARNING.....	F-15-2-42	CLIP, EMERGENCY LOCK.....	FOP-6-16
BOLT-WASHER, 6X27(CT200).....	F-7-10-42	BUZZER COMP, WARNING.....	FOP-6-20	CLIP, EMERGENCY LOCK.....	FOP-6-1-10
BOLT-WASHER, 6X27(CT200).....	F-7-10-42	BUZZER COMP, WARNING.....	FOP-6-1-13	CLIP, EMERGENCY LOCK.....	FOP-6-2-9
BOLT-WASHER, 6X27(CT200).....	F-8-24	BUZZER COMP, WARNING.....	FOP-6-2-11	CLIP, EMERGENCY LOCK.....	FOP-6-3-9
BOLT-WASHER, 6X27(CT200).....	F-8-24	BUZZER COMP, WARNING.....	FOP-6-3-11	CLIP, EMERGENCY LOCK.....	FOP-6-4-9
BOLT-WASHER, 6X95.....	F-3-29	BUZZER COMP, WARNING.....	FOP-6-4-11	CLIP, EMERGENCY LOCK.....	FOP-10-23
BOLT-WASHER, 8X30.....	F-3-30	<C>.....		CLIP, EMERGENCY LOCK.....	FOP-10-1-15
BOLT-WASHER, 8X35.....	E-14-13	CABLE ASSY, INTERFACE(6FT).....	FOP-11-10	CLIP, HARNESS.....	E-2-35
BOLT-WASHER, 8X35.....	E-14-13	CABLE ASSY, LONG HANDLE(A).....	FOP-10-10	CLIP, HARNESS BAND(BLACK).....	E-2-38
BOLT-WASHER, 8X35.....	E-18-20-47	CABLE ASSY, LONG HANDLE(A).....	FOP-10-1-7	CLIP, HARNESS BAND(BLACK).....	F-2-42
BOLT-WASHER, 8X35.....	E-18-20-47	CABLE ASSY, REMOTE CONTROL(B).....	F-15-35	CLIP, HARNESS BAND(BLACK).....	F-7-8
BOLT-WASHER, 9X155.....	E-2-26	CABLE ASSY, REMOTE CONTROL(B).....	F-15-2-30	CLIP, HARNESS BAND(BLACK).....	FOP-11-6
BOX ASSY, FUSE(70A).....	F-7-27	CABLE ASSY, STARTER.....	F-7-10-4	CLIP, HARNESS BAND(BROWN).....	F-7-9
BOX ASSY, POWER TILT SWITCH-1.....	FOP-10-1-50	CABLE ASSY, SWITCH PANEL.....	FOP-6-9	CLIP, HARNESS BAND(NATURAL).....	E-19-6
BOX ASSY, POWER TILT SWITCH-2.....	FOP-10-1-51	CABLE ASSY, SWITCH PANEL.....	FOP-6-9	CLIP, INJECTOR.....	E-14-2
BOX ASSY, REMOTE CONTROL.....	F-15-1-1	CABLE ASSY, SWITCH PANEL.....	FOP-6-9	CLIP, ROLLER.....	F-15-2-74
BOX ASSY, REMOTE CONTROL.....	F-15-2-1	CABLE ASSY, SWITCH PANEL.....	FOP-6-9	CLIP, SENSOR HOSE.....	E-18-10-16
BOX ASSY, REMOTE CONTROL(EU).....	F-15-2	CABLE ASSY, SWITCH PANEL.....	FOP-6-9	CLIP, TUBE.....	E-18-20-23
BOX KIT, REMOTE CONTROL.....	FOP-4-1	CABLE ASSY, SWITCH PANEL.....	FOP-6-9	CLIP, TUBE.....	F-3-30-25
BOX KIT, REMOTE CONTROL.....	FOP-4-2-1	CABLE COMP, SHIFT.....	FOP-10-5	CLIP, TUBE(B10).....	F-3-30-19
BOX KIT, REMOTE CONTROL.....	FOP-4-4-1	CABLE COMP, THROTTLE.....	FOP-10-2	CLIP, TUBE(B12).....	E-18-10-18
BRACKET.....	F-15-2-11	CABLE SET, PANEL INDICATOR.....	FOP-6-2	CLIP, TUBE(B12).....	F-7-10-19
BRACKET.....	FOP-6-2-12	CABLE SET, PANEL INDICATOR.....	FOP-6-2	CLIP, TUBE, 3.5.....	F-7-20-3
BRACKET.....	FOP-6-3-12	CABLE SET, PANEL INDICATOR.....	FOP-6-2	CLIP, WIRE HARNESS.....	F-10-55
BRACKET.....	FOP-6-4-12	CABLE SHIFT.....	FOP-10-1-4	CLIP, WIRE HARNESS(6.3MM).....	F-15-67
BRACKET.....	FOP-10-46	CABLE, THROTTLE.....	FOP-10-1-2	CLIP, WIRE HARNESS, 25MM.....	F-7-10-33
BRACKET A, COUPLER.....	F-7-2	CAMSHAFT COMP.....	E-9-1	CLUTCH COMP, OVERRUNNING.....	E-21-2
BRACKET A, COUPLER.....	F-7-2	CAP.....	FOP-10-37	COIL ASSY, PLUG TOP.....	E-20-1
BRACKET A, HARNESS CLIP.....	E-9-10-2	CAP.....	FOP-10-1-33	COLLAR, 8.5X14.5.....	E-14-22
BRACKET ASSY.....	F-11-5	CAP ASSY, OIL FILLER.....	E-3-6	COLLAR, 8.5X14.5.....	E-14-22
BRACKET ASSY.....	F-11-5	CAP ASSY, OIL FILLER.....	E-3-6	COLLAR, 8.5X14.5.....	E-18-20-53
BRACKET ASSY.....	F-11-5	CAP COMP, OIL TANK.....	F-11-26	COLLAR, 8.5X14.5.....	E-18-20-53
BRACKET ASSY.....	F-11-5	CAP, GRIP.....	FOP-4-7	COLLAR, C.D.I. UNIT CASE.....	E-15-24
BRACKET ASSY, FR. UNDER COVER.....	F-3-46	CAP, GRIP.....	FOP-4-2-9	COLLAR, C.D.I. UNIT CASE.....	E-15-24
BRACKET ASSY, RR. UNDER COVER.....	F-8-44	CAP, GRIP.....	FOP-10-1-58	COLLAR, C.D.I. UNIT CASE.....	F-3-41
BRACKET B, HARNESS CLIP.....	E-18-10-15	CAP, HANDLE.....	F-15-6	COLLAR, C.D.I. UNIT CASE.....	F-3-41
BRACKET B, STEERING.....	FOP-10-54	CAP, L. SIDE COVER.....	F-3-24	COLLAR, C.D.I. UNIT CASE.....	F-7-23
BRACKET B, STEERING.....	FOP-10-1-61	CAP, RUBBER.....	F-15-2-16	COLLAR, C.D.I. UNIT CASE.....	F-7-23
BRACKET C, COUPLER.....	F-7-3	CAP, SWITCH.....	FOP-4-8	COLLAR, C.D.I. UNIT CASE.....	F-7-10-35
BRACKET C, HARNESS CLIP.....	E-9-10-3	CAP, TROLLING CONTROL SWITCH BLANK.....		COLLAR, C.D.I. UNIT CASE.....	F-7-10-35
BRACKET D, HARNESS CLIP.....	E-2-22	CAP, WATER JOINT.....	F-15-2-22	COLLAR, C.D.I. UNIT CASE.....	F-7-20-4
BRACKET E, HARNESS CLIP.....	E-9-10-4	CARTRIDGE, OIL FILTER.....	F-8-5	COLLAR, C.D.I. UNIT CASE.....	F-7-20-4
BRACKET, BUZZER.....	FOP-6-21	CASE ASSY, GEAR(L).....	E-3-5	COLLAR, C.D.I. UNIT CASE.....	F-7-30-3
BRACKET, BUZZER.....	FOP-6-1-14	CASE ASSY, GEAR(L).....	F-3-20-1	COLLAR, C.D.I. UNIT CASE.....	F-7-30-3
BRACKET, CABLE.....	FOP-10-32	CASE ASSY, GEAR(L).....	F-3-20-1	COLLAR, C.D.I. UNIT CASE.....	F-8-40
BRACKET, COUPLER.....	F-7-11	CASE ASSY, GEAR(XL).....	F-3-20-1	COLLAR, C.D.I. UNIT CASE.....	F-8-40
BRACKET, ELECTRONIC CONTROL UNIT.....	E-20-10-4	CASE ASSY, GEAR(XL).....	F-3-20-1	COLLAR, DISTANCE.....	F-4-36
BRACKET, FR.....	E-21-10	CASE ASSY, OIL.....	E-6-1	COLLAR, DISTANCE.....	FOP-3-14
BRACKET, FR. UNDER COVER.....	F-3-10	CASE COMP, CHAIN.....	E-9-10-1	COLLAR, DISTANCE(6.5X11X27).....	F-8-39
BRACKET, FUEL TUBE CLAMP.....	E-18-10	CASE COMP, CHAIN.....	E-9-10-1	COLLAR, DISTANCE(6.5X11X27).....	F-8-39
BRACKET, FUSE BOX.....	F-7-10-12	CASE COMP, CHAIN.....	E-9-10-1	COLLAR, DISTANCE(A).....	FOP-9-3
BRACKET, L. STERN.....	F-10-16	CASE COMP, CHAIN.....	E-9-10-1	COLLAR, DISTANCE(B).....	FOP-9-4
BRACKET, LINK JOINT.....	F-15-20	CASE COMP, CHAIN.....	E-9-10-1	COLLAR, DISTANCE, 12.2X23X16.....	FOP-10-93
BRACKET, NEUTRAL SWITCH.....	F-2-20	CASE COMP, MOUNT.....	F-3-30-12	COLLAR, DISTANCE, 12.2X23X16.....	FOP-10-1-98
BRACKET, R. STERN.....	F-10-15	CASE COMP, SILENCER.....	E-15-7	COLLAR, DISTANCE, 6.2X7.5.....	F-8-42
BRACKET, RELAY.....	F-7-10-16	CASE COMP, SILENCER.....	E-15-7	COLLAR, DISTANCE, 6.5X11X7.5.....	F-3-30-2
BRACKET, REMOTE CONTROL HOUSING.....	FOP-4-12	CASE, ELECTRONIC PARTS.....	F-7-20-1	COLLAR, DISTANCE, 6.5X11X7.5.....	F-3-30-2
BRACKET, REMOTE CONTROL HOUSING.....	FOP-4-2-13	CASE, ELECTRONIC PARTS.....	F-7-20-1	COLLAR, DISTANCE, 6.5X11X7.5.....	F-7-10-1
BRACKET, RR.....	E-21-11	CASE, EXTENSION.....	F-3-11	COLLAR, DISTANCE, 6.5X9X11.5.....	F-8-41
BRACKET, SENSOR CORD.....	E-15-10	CASE, GEAR.....	F-3-10-4	COLLAR, DISTANCE, 6.5X9X3.....	F-3-10-31
BRACKET, SHIFT LINK.....	F-2-16	CASE, PUMP.....	E-18-20-25	COLLAR, DISTANCE, 6X10X43.5.....	F-15-69
BRACKET, TILTING.....	F-10-21	CASE, SWIVEL.....	F-10-12	COLLAR, FR. BRACKET.....	F-3-42
BRACKET, TROLLING CONTROL SWITCH PANEL.....		CASE, THERMOSTAT.....	E-3-38	COLLAR, LINK JOINT.....	F-15-68
BRACKET, UNDER COVER.....	F-8-10	CHAIN(132L).....	E-9-5	COLLAR, LOWER CYLINDER.....	F-10-26
BRACKET, UNDER COVER.....	F-8-10	CIRCLIP, EXTERNAL.....	F-15-1-44	COLLAR, LOWER CYLINDER.....	F-10-26
BRACKET, WIRE CLAMP.....	F-15-2-15	CIRCLIP, EXTERNAL, 12.....	F-2-35	COLLAR, LOWER CYLINDER.....	F-10-26
BREAKER ASSY.....	F-11-1	CIRCLIP, EXTERNAL, 14MM.....	F-5-25	COLLAR, LOWER CYLINDER.....	F-10-26
BREAKER ASSY.....	F-11-1	CIRCLIP, EXTERNAL, 39MM.....	F-10-54	COLLAR, LOWER CYLINDER.....	F-10-26
BREAKER ASSY.....	F-11-1	CIRCLIP, INTERNAL.....	F-11-32	COLLAR, LOWER MOUNTING.....	F-3-17
BREAKER ASSY.....	F-11-1	CIRCLIP, INTERNAL, 40.....	F-3-10-28	COLLAR, LOWER MOUNTING.....	F-3-17
BREAKER ASSY.....	F-11-1	CLAMP A, FUEL TUBE.....	E-18-13	COLLAR, LOWER MOUNTING.....	F-3-17
BREAKER ASSY.....	F-11-1	CLAMP B, FUEL TUBE.....	E-2-14	COLLAR, LOWER MOUNTING.....	F-3-17

COLLAR, LOWER MOUNTING	F-3-17	E-RING, 12MM	F-2-46	GUIDE, HARNESS	FOP-10-1-49
COLLAR, ORIFICE	F-11-44	E-RING, 15MM	F-11-45	GUIDE, IN. VALVE(O.S.)	E-2-2
COLLAR, P.T.T. RELAY	F-7-10-36	E-RING, 3MM	F-15-79	GUIDE, SPRING	FOP-10-38
COLLAR, P.T.T. RELAY	F-7-10-36	E-RING, 4MM	F-2-44	GUIDE, SPRING	FOP-10-1-31
COLLAR, SLIDING PLATE	F-15-17	E-RING, 4MM	F-3-43	GUIDE, THROTTLE HARNESS	FOP-10-1-42
COLLAR, SPLASH PLATE	F-10-59	E-RING, 4MM	F-15-80	<H>	
COLLAR, STEERING ROD	F-10-60	E-RING, 4MM	FOP-10-1-102	HANDLE KIT, STEERING	FOP-10-1
CONNECTOR(T)	FOP-11-8	E-RING, 6MM	F-2-45	HANDLE KIT, STEERING(E)	FOP-10-1-1
CONTROL UNIT, ELECTRONIC	E-20-10-9	E-RING, 6MM	FOP-4-36	HANDLE, REMOTE CONTROL	F-15-3
CONTROL UNIT, ELECTRONIC	E-20-10-9	E-RING, 6MM	FOP-4-2-41	HANDLE, REMOTE CONTROL	F-15-1-2
CONTROL UNIT, ELECTRONIC	E-20-10-9	E-RING, 6MM	FOP-4-4-28	HANDLE, REMOTE CONTROL	FOP-4-4
CONTROL UNIT, ELECTRONIC	E-20-10-9	E-RING, 6MM(LOOSE PARTS)	F-15-2-68	HANDLE, REMOTE CONTROL	FOP-4-2-5
CORD ASSY., INDICATOR(20FT)	FOP-6-4	E-RING, 7MM	F-15-81	HANDLE, REMOTE CONTROL	FOP-4-4-3
CORD ASSY., INDICATOR(25FT)	FOP-6-4	E-RING, 7MM	FOP-10-1-103	HANGER, ENGINE	E-3-3
CORD ASSY., INDICATOR(30FT)	FOP-6-4	EXTENSION, OIL FILLER	E-3-8	HARNES ASSY., MAIN WIRE	F-7-1
CORD COMP., EMERGENCY	F-15-43	<F>		HARNES ASSY., MAIN WIRE	F-7-1
CORD COMP., EMERGENCY	F-15-1-29	FILTER ASSY., SPOOL VALVE	E-2-11	HARNES ASSY., MAIN WIRE	F-7-1
CORD COMP., EMERGENCY	F-15-2-39	FILTER B.	F-11-16	HARNES ASSY., MAIN WIRE	F-7-1
CORD COMP., EMERGENCY	FOP-6-15	FLOAT SET	E-18-20-2	HARNES ASSY., MAIN WIRE	F-7-1
CORD COMP., EMERGENCY	FOP-6-1-9	FLYWHEEL COMP.	E-7-12	HARNES ASSY., MAIN WIRE	F-15-1-27
CORD COMP., EMERGENCY	FOP-6-2-8	FRAME ASSY., REMOTE CONTROL BOX	F-15-1-10	HARNES ASSY., REMOTE CONTROL SUB	FOP-11-2
CORD COMP., EMERGENCY	FOP-6-3-8	FRAME ASSY., SHIFT	FOP-10-7	HARNES ASSY., SWITCH PANEL	FOP-6-8
CORD COMP., EMERGENCY	FOP-6-4-8	FRAME ASSY., SHIFT	FOP-10-1-6	HARNES ASSY., SWITCH PANEL	FOP-6-1-4
CORD COMP., EMERGENCY	FOP-10-22	FRAME ASSY., THROTTLE SUB	FOP-10-1-43	HARNES ASSY., SWITCH PANEL	FOP-6-2-3
CORD COMP., EMERGENCY	FOP-10-11-14	FRAME COMP., MOUNTING	F-10-6	HARNES ASSY., SWITCH PANEL	FOP-6-3-3
COTTER, VALVE(FUJI VALVE)	E-9-23	FRAME, THROTTLE	FOP-10-1-30	HARNES ASSY., SWITCH PANEL	FOP-6-4-3
COVER ASSY.	FOP-4-4-11	FUSE(70A)	F-7-13	HARNES COMP.	E-18-20-44
COVER ASSY., A.C. GENERATOR	F-7-30-1	FUSE, MINI(10A)	F-7-24	HARNES, TROLLING CONTROL SWITCH PANEL	FOP-12-5
COVER ASSY., A.C. GENERATOR	F-7-30-1	FUSE, MINI(15A)	F-7-25	HEAD COMP, CYLINDER	E-2-5
COVER ASSY., ENGINE	F-8-13	FUSE, MINI(30A)	F-7-26	HEAD COMP, CYLINDER	E-2-5
COVER ASSY., ENGINE	F-8-13	<G>		HOLDER	E-18-20-9
COVER ASSY., ENGINE	F-8-13	GASKET B, IMPELLER	F-4-5	HOLDER COMP., BRUSH	E-21-9
COVER ASSY., ENGINE	F-8-13	GASKET B, IMPELLER	FOP-3-7	HOLDER COMP., STARTER CABLE	F-7-10-6
COVER ASSY., FUSE(70A)	F-7-14	GASKET COMP., CYLINDER HEAD	E-2-8	HOLDER, NEUTRAL LOCK	F-15-2-20
COVER ASSY., OIL PATH	E-2-12	GASKET, MOUNT CASE	E-6-7	HOLDER, NEUTRAL LOCK	FOP-4-4-14
COVER B, GEAR CASE	F-3-10-6	GASKET, WATER PUMP	F-4-7	HOLDER, OIL FILTER	E-3-19
COVER COMP.	E-18-20-5	GASKET, WATER PUMP	FOP-3-8	HOLDER, PROPELLER SHAFT	F-5-12
COVER COMP., ANODE	E-2-43	GAUGE COMP., OIL LEVEL	E-6-4	HOLDER, SEAL	F-2-17
COVER COMP., ANODE	E-2-43	GAUGE COMP., OIL LEVEL	E-6-4	HOLDER, SHIFT ROD	F-4-14
COVER COMP., ANODE	E-2-43	GEAR ASSY., INTERNAL	E-21-24	HOLDER, SWITCH	FOP-10-20
COVER COMP., ANODE	E-2-43	GEAR ASSY., PLANETARY	E-21-3	HOLDER, SWITCH	FOP-10-1-54
COVER COMP., CYLINDER HEAD	E-1-1	GEAR ASSY., SHIFT	F-15-2-23	HOSE COMP., FUEL	E-18-8
COVER COMP., ENGINE	F-8-13	GEAR COMP., FR. BEVEL	F-5-8	HOSE, PRESSURE REGULATOR RETURN	E-18-20-42
COVER COMP., L. ENGINE UNDER	F-8-19	GEAR, DRIVE	F-15-2-24	HOUSING	FOP-10-28
COVER COMP., L. ENGINE UNDER	F-8-19	GEAR, PINION(12T)	F-4-18	HOUSING	FOP-10-1-20
COVER COMP., R. ENGINE UNDER	F-8-18	GEAR, RR. BEVEL	F-5-9	HOUSING ASSY., INNER(PANEL MOUNT)	F-15-1-22
COVER COMP., R. ENGINE UNDER	F-8-18	GEAR, SHIFT	FOP-10-44	HOUSING ASSY., L. INNER	FOP-4-3
COVER, DUAL GRIP	FOP-4-2-8	GEAR, SHIFT	FOP-10-1-40	HOUSING ASSY., L. INNER	FOP-4-2-3
COVER, FLUSH VALVE	F-3-30-4	GENERATOR ASSY., A.C.	E-19-1	HOUSING ASSY., R. INNER	FOP-4-2-4
COVER, FLUSH VALVE	F-3-30-4	GRIP	F-15-2-5	HOUSING ASSY., R. INNER	FOP-4-4-2
COVER, GRIP	F-15-1-6	GRIP ASSY., THROTTLE FRICTION	FOP-10-49	HOUSING ASSY., REMOTE CONTROL BOX(A)	F-15-1-7
COVER, GRIP	FOP-4-4-4	GRIP ASSY., THROTTLE FRICTION	FOP-10-1-52	HOUSING COMP., REMOTE CONTROL BOX	FOP-4-13
COVER, IMPELLER	F-4-4	GRIP, REMOTE CONTROL HANDLE	F-15-5	HOUSING COMP., REMOTE CONTROL BOX(A)	F-15-11
COVER, IMPELLER	F-4-4	GRIP, REMOTE CONTROL HANDLE	F-15-1-4	HOUSING COMP., REMOTE CONTROL BOX(B)	F-15-12
COVER, IMPELLER	FOP-3-6	GRIP, REMOTE CONTROL HANDLE	FOP-4-6	HOUSING COMP., REMOTE CONTROL BOX(DUAL)	FOP-4-2-14
COVER, L. GRIP	FOP-4-5	GRIP, REMOTE CONTROL HANDLE	FOP-4-2-7	HOUSING, FR.	F-15-2-12
COVER, L. GRIP	FOP-4-2-6	GRIP, REMOTE CONTROL HANDLE	FOP-4-2-7	HOUSING, IMPELLER	F-4-2
COVER, LEVER	F-15-2-6	GRIP, SCREW DRIVER	F-13-6	HOUSING, IMPELLER	F-4-2
COVER, LOCK ARM	FOP-4-4-6	GROMMET	F-15-1-15	HOUSING, IMPELLER	FOP-3-4
COVER, OIL PUMP	E-5-2	GROMMET	FOP-10-19	HOUSING, LEAD	FOP-4-14
COVER, PLUG MAINTENANCE	F-8-17	GROMMET	FOP-10-36	HOUSING, LEAD	FOP-4-2-15
COVER, PLUG MAINTENANCE	F-8-17	GROMMET	FOP-10-1-27	HOUSING, LOWER CENTER MOUNTING	F-3-19
COVER, POWER TRIM-TILT WIRE	F-15-2-18	GROMMET, 1WAY	E-6-16	HOUSING, LOWER MOUNTING	F-3-15
COVER, POWER TRIM-TILT WIRE	F-15-2-75	GROMMET, 1WAY	E-6-16	HOUSING, REMOTE CONTROL BOX(B)	F-15-1-12
COVER, PUMP(A)	E-18-20-27	GROMMET, ELECTRONIC PARTS CASE	E-15-9	HOUSING, REMOTE CONTROL BOX(C)	F-15-1-13
COVER, PUMP(B)	E-18-20-26	GROMMET, ELECTRONIC PARTS CASE	F-7-20-2	HOUSING, REMOTE CONTROL BOX(C)	F-15-1-14
COVER, RELIEF VALVE	F-3-30-8	GROMMET, ENGINE COVER	F-8-21	HOUSING, RR.	F-15-2-13
COVER, REMOTE CONTROL CABLE	F-2-6	GROMMET, EXTENSION CASE	F-4-15	HOUSING, WATER PUMP	F-4-6
COVER, SEPARATE FRONT	F-8-9	GROMMET, FUEL HOSE	E-18-9	<I>	
COVER, STARTER TERMINAL	F-7-10-5	GROMMET, GEAR CASE	F-3-10-5	IMPELLER, PUMP	F-4-1
COVER, STEERING HANDLE UNDER	FOP-10-29	GROMMET, GEAR CASE	F-3-10-7	IMPELLER, PUMP	FOP-3-3
COVER, THERMOSTAT	E-2-16	GROMMET, POWER TILT SWITCH	FOP-10-98	INJECTOR ASSY., FUEL	E-14-1
COVER, THERMOSTAT	E-3-10	GROMMET, POWER TILT SWITCH	FOP-10-1-35	INSULATOR	E-18-20-29
COVER, THERMOSTAT	E-3-37	GROMMET, POWER TILT SWITCH	FOP-10-1-36	INSULATOR COMP.	E-18-20-28
COVER, UNDER	FOP-10-1-21	GROMMET, RELAY	F-7-16	INSULATOR, FUEL PIPE	E-14-4
COVER, UPPER MOUNT	F-10-10	GROMMET, RELAY BRACKET	F-7-10-17	<J>	
COVER, WATER JACKET	E-2-18	GROMMET, REMOTE CONTROL CABLE	F-3-7	JOINT A, BREATHER	F-3-2
COVER, WATER JACKET	E-2-18	GROMMET, SIDE	FOP-10-1-48	JOINT ASSY(INLET)	F-6-2
COVER, WATER JACKET	E-18-20-10	GROMMET, SILENCER	E-15-8	JOINT ASSY(OUTLET)	F-6-3
COVER, WIRE	FOP-10-14	GROMMET, STEERING HANDLE CABLE	FOP-10-27	JOINT SET	E-18-20-7
CRANKSHAFT COMP.	E-7-7	GROMMET, STEERING HANDLE CABLE	FOP-10-1-19	JOINT, DRIVE	F-11-14
CUP, WATER SEPARATOR	E-18-10-3	GROMMET, TA SENSOR	E-15-14	JOINT, FUEL FEED HOSE	E-18-10-1
<D>		GROMMET, UNDER CASE	E-9-10-6	JOINT, FUEL PIPE	E-14-6
DOWEL PIN, 12X14	E-3-27	GROMMET, UNDER CASE	F-3-6	JOINT, FUEL PIPE	E-18-20-37
DOWEL PIN, 14X20	E-2-41	GROMMET, UNDER CASE	F-7-30-2	JOINT, WATER HOSE	F-13-17
DOWEL PIN, 6X10	E-6-14	GROMMET, UNDER CASE	F-8-8	JOINT, WATER MOUTH	F-3-30-10
DOWEL PIN, 6X10	E-6-17	GROMMET, UNDER CASE(C)	F-3-8	<K>	
DOWEL PIN, 6X10	F-3-40	GROMMET, VAPOR SEPARATOR	E-14-5	KEY, SPECIAL	E-7-14
DOWEL PIN, 6X10	F-3-10-29	GROMMET, VAPOR SEPARATOR	E-18-20-32	KEY, WOODRUFF	F-4-27
DOWEL PIN, 6X10	F-3-10-29	GROMMET, WATER CHECK	F-8-22	KEY, WOODRUFF	FOP-3-11
DOWEL PIN, 6X10	F-4-28	GROMMET, WATER TUBE	E-6-5	KIT, CABLE(NMEA)(6FT)	FOP-11-1
DRIVER 1, PLUS SCREW(NO.2)	F-13-16	GROMMET, WIRE(14)	F-15-2-21		
DRUM ASSY., FREE THROTTLE	F-15-2-26	GUIDE COMP., CAM CHAIN	E-9-12		
DUMMY, WATER PROOF (GREEN)	FOP-6-3-18	GUIDE COMP., ROD	F-11-46		
DUMMY, WATER PROOF (GREEN)	FOP-6-2-18	GUIDE COMP., ROD	F-11-46		
DUMMY, WATER PROOF(GREEN)	FOP-6-4-18	GUIDE COMP., ROD	F-11-46		
<E>		GUIDE COMP., ROD	F-11-46		
E-RING	FOP-10-84	GUIDE COMP., ROD	F-11-46		
E-RING	FOP-10-85	GUIDE COMP., ROD	F-11-46		
E-RING, 10MM	F-4-37	GUIDE, EX. VALVE(O.S.)	E-2-3		

KIT, CABLE(NMEA)(6FT)	FOP-11-7	NUT, FLANGE, 10MM	F-10-63	O-RING, 9.5X1.9	E-2-36
KNOB, RECOIL STARTER	F-13-1	NUT, FLANGE, 12MM	F-3-35	O-RING, 9.5X1.9	E-3-31
<L>		NUT, FLANGE, 12MM	F-10-39	O-RING, 94X4.1	F-5-24
LABEL, CAUTION OIL(ENGLISH)	F-12-13	NUT, FLANGE, 5MM	FOP-6-3	O-RING, OIL PUMP	E-5-15
LABEL, FUSE	F-12-1	NUT, FLANGE, 5MM	FOP-6-1-2	O-RING, PRESSURE REGULATOR	E-18-20-36
LABEL, OIL CAUTION(ENGLISH)	F-12-13	NUT, FLANGE, 5MM	FOP-6-2-14	O-RING, PUMP COVER	E-5-14
LABEL, SIGP	F-15-2-48	NUT, FLANGE, 5MM	FOP-6-3-14	O-RING, THERMOSTAT COVER	E-2-17
LABEL, WARNING OPERATOR	F-12-15	NUT, FLANGE, 5MM	FOP-6-4-14	O-RING, THERMOSTAT COVER	E-3-11
LAMP ASSY., INDICATION	F-15-45	NUT, FLANGE, 6MM	E-14-18	O-RING, THERMOSTAT COVER	F-3-30-11
LAMP ASSY., INDICATION	F-15-2-40	NUT, FLANGE, 6MM	E-14-18	O-RING, WATER PUMP	F-4-34
LAMP ASSY., INDICATION(4-LED)	FOP-6-18	NUT, FLANGE, 8MM	E-14-17	O-RING, WATER PUMP	FOP-3-13
LAMP ASSY., INDICATION(4-LED)	FOP-6-1-11	NUT, FLANGE, 8MM	E-14-17	<P>	
LAMP ASSY., INDICATOR	FOP-10-24	NUT, HEX., 12MM	F-10-61	PACKING	E-18-20-13
LAMP ASSY., INDICATOR	FOP-10-1-16	NUT, HEX., 12MM	FOP-10-73	PACKING	F-11-43
LEVER SET	E-21-17	NUT, HEX., 12MM	FOP-10-95	PACKING, DUAL	FOP-4-2-19
LEVER, FASTENER	F-3-22	NUT, HEX., 12MM	FOP-10-1-78	PACKING, ELECTRONIC AIR CONTROL VALVE	E-14-11
LEVER, FASTENER	F-8-15	NUT, HEX., 12MM	FOP-10-101	PACKING, EX. WATER JACKET COVER	E-2-19
LEVER, FREE THROTTLE	F-15-2-28	NUT, HEX., 16MM	F-4-22	PACKING, FLASH VALVE	F-3-30-9
LEVER, HAND	F-15-2-3	NUT, HEX., 16MM	F-8-33	PACKING, FUSE BOX COVER	F-7-15
LEVER, HANDLE LOCK	F-15-4	NUT, HEX., 16MM	F-15-54	PACKING, HEAD COVER	E-1-2
LEVER, HANDLE LOCK	F-15-1-3	NUT, HEX., 16MM	F-15-2-58	PACKING, INTAKE MANIFOLD	E-14-7
LEVER, IDLE	F-15-23	NUT, HEX., 16MM	FOP-6-23	PACKING, OIL PAN	E-6-2
LEVER, SHIFT	FOP-10-6	NUT, HEX., 16MM	FOP-6-1-16	PACKING, REGULATOR	E-2-21
LEVER, SHIFT	FOP-10-1-5	NUT, HEX., 16MM	FOP-10-72	PACKING, SINGLE	FOP-4-18
LIFTER, FUEL PUMP	E-2-13	NUT, HEX., 16MM	FOP-10-1-77	PACKING, THERMOSTAT CASE	E-3-39
LINE COMP., FUEL	E-14-3	NUT, HEX., 20MM	F-2-28	PACKING, THROTTLE BODY	E-14-8
LINER, PUMP	F-4-3	NUT, HEX., 4MM	FOP-12-8	PAD, THROTTLE FRICTION	FOP-10-50
LINER, PUMP	FOP-3-5	NUT, HEX., 5MM	F-2-43	PAD, THROTTLE FRICTION	FOP-10-1-56
LINER, SWIVEL CASE	F-10-13	NUT, HEX., 5MM	F-15-78	PANEL ASSY., CONTROL(SINGLE)	FOP-6-2-19
LINK, THROTTLE	F-2-3	NUT, HEX., 5MM	FOP-4-29	PANEL ASSY., CONTROL(TRIPLE)	FOP-6-4-19
LINKAGE, PIVOT	F-2-1	NUT, HEX., 5MM	FOP-4-35	PANEL ASSY., CONTROL(TWIN)	FOP-6-3-19
LOW PERMEATION HOSE L=1600	F-6-7	NUT, HEX., 5MM	FOP-4-2-33	PANEL ASSY., INDICATOR(4-LED)	FOP-6-17
LOW PERMEATION HOSE L=700	F-6-6	NUT, HEX., 5MM	FOP-4-2-34	PANEL ASSY., SWITCH	FOP-6-5
<M>		NUT, HEX., 5MM	FOP-4-2-40	PANEL ASSY., TROLLING CONTROL	FOP-12-6
MANIFOLD COMP., INLET	E-14-9	NUT, HEX., 6MM	FOP-10-71	PANEL KIT, SWITCH(4-LED)	FOP-6-1-1
MARK, CHANGE	FOP-10-60	NUT, HEX., 6MM	F-15-55	PANEL KIT, SWITCH(B)(4-LED)	FOP-6-1
MARK, CHANGE	FOP-10-1-67	NUT, HEX., 6MM	F-15-77	PANEL KIT, SWITCH(SINGLE)	FOP-6-2-1
MARK, EMBLEM	F-15-2-47	NUT, HEX., 6MM	FOP-4-4-25	PANEL KIT, SWITCH(TRIPLE)	FOP-6-4-1
MARK, EMERGENCY START	F-12-16	NUT, HEX., 6MM	FOP-10-94	PANEL KIT, SWITCH(TWIN)	FOP-6-3-1
MARK, EMERGENCY STOP(US)	F-15-2-44	NUT, LOCK, 64MM	FOP-10-100	PANEL, BACK	F-15-2-14
MARK, EMERGENCY STOP(US)	F-15-2-45	NUT, NYLON, 5MM	FOP-10-1-80	PANEL, CONTROL	FOP-6-6
MARK, EMERGENCY SWITCH INDICATION(EU)	FOP-10-58	NUT, SELF-LOCK(25X2.0)	FOP-10-41	PANEL, CONTROL	FOP-6-7
MARK, EMERGENCY SWITCH INDICATION(EU)	FOP-10-1-65	NUT, SELF-LOCK(7/8-14UNF)	F-10-44	PANEL, CONTROL	FOP-6-1-3
MARK, FAST IDLE	F-15-49	NUT, SELF-LOCK(7/8-14UNF)	F-10-40	PANEL, CONTROL(SINGLE)	FOP-6-2-2
MARK, FAST IDLE	F-15-2-43	NUT, SELF-LOCK, 10MM	F-3-10-24	PANEL, CONTROL(TRIPLE)	FOP-6-4-2
MARK, FLUSH MOUNT	FOP-4-4-19	NUT, SELF-LOCK, 5MM	F-3-10-23	PANEL, CONTROL(TWIN)	FOP-6-3-2
MARK, FR. EMBLEM(TOYOTA)	F-12-18	NUT, SELF-LOCK, 6MM	F-3-10-21	PIN, A, DOWEL, 7X12	E-9-29
MARK, FR.(BFT75)	F-12-18	NUT, SELF-LOCK, 8MM	FOP-10-74	PIN, 5X44.5	F-3-39
MARK, FR.(BFT90)	F-12-18	NUT, SELF-LOCK, 8MM	FOP-10-1-79	PIN, 5X59	F-8-38
MARK, HANDLE FLUSH MOUNT	FOP-4-4-18	NUT, TAPPET ADJUSTING	E-9-27	PIN, 6X6	F-15-64
MARK, L. SIDE STRIPE	F-12-17	NUT, TAPPET ADJUSTING	E-9-28	PIN, GEARSHIFT	F-15-1-45
MARK, L. SIDE STRIPE	F-12-17	NUT, WATER MOUTH	F-8-2	PIN, LINK	F-2-37
MARK, R. SIDE STRIPE	F-12-6	NUT-WASHER, 8MM	F-7-22	PIN, LINK	F-2-39
MARK, R. SIDE STRIPE	F-12-6	NUT-WASHER, 8MM	F-7-10-30	PIN, LOCK, 6MM	F-15-63
MARK, REMOTE CONTROL(A)(PANEL)	F-15-1-31	<O>		PIN, PISTON	E-7-3
MARK, REMOTE CONTROL(B)	F-15-1-32	O RING, 33X2.4	E-2-45	PIN, SHIFT LINK	F-2-38
MARK, REMOTE CONTROL(C)	F-15-1-32	OIL SEAL	F-11-33	PIN, SHIFTER, 8X47	F-5-2
MARK, REMOTE CONTROL(DUAL)	FOP-4-2-24	OIL SEAL, 39.5X52X6(ARAI)	F-10-57	PIN, SLIDE	FOP-10-1-39
MARK, REMOTE CONTROL(SINGLE)	FOP-4-2-21	OIL SEAL, 40X55X7(NOK)	E-9-10-13	PIN, SNAP, 6MM	F-2-36
MARK, RR.(BFT75)	F-12-2	OIL SEAL, 80X98X10(ARAI)	E-3-28	PIN, SPLIT, 2.0	FOP-10-86
MARK, RR.(BFT75)	F-12-2	O-RING	E-15-12	PIN, SPLIT, 2.0	FOP-10-1-91
MARK, RR.(BFT90)	F-12-3	O-RING	E-18-10-11	PIN, SPLIT, 4.0	F-5-18
MARK, RR.(BFT90)	F-12-3	O-RING	E-18-20-11	PIN, SPRING, 2.0X12	F-8-37
MARK, SIDE STRIPE	F-12-6	O-RING	E-18-20-12	PIN, SPRING, 2.5X20	F-10-62
MARK, SIDE STRIPE	F-12-17	O-RING	E-18-20-14	PIN, THROTTLE CABLE	FOP-10-30
MARK, START	FOP-10-59	O-RING	E-18-20-15	PIN, UPPER CYLINDER	F-11-24
MARK, STARTER(ENGLISH)	FOP-10-1-66	O-RING	E-18-20-16	PIN, UPPER CYLINDER	F-11-24
MARK, THROTTLE(ENGLISH)	FOP-10-61	O-RING	F-4-33	PIN, UPPER CYLINDER	F-11-24
MARK, THROTTLE(ENGLISH)	FOP-10-1-104	O-RING SET, 3.5X31.7	F-11-41	PIN, UPPER CYLINDER	F-11-24
METAL COMP., ANODE	F-3-10-11	O-RING, 1.8X69.6	F-11-35	PIN, UPPER CYLINDER	F-11-24
METAL KIT, ANODE	F-10-1	O-RING, 1.8X7.7	F-11-37	PIPE COMP., OIL LEVEL	F-3-30-1
METAL, ANODE	E-2-1	O-RING, 1.9X11	F-11-38	PIPE, BREATHER	E-15-1
METER LEAD WIRE	FOP-7-3	O-RING, 11.5X3.5	F-3-30-22	PIPE, GRIP	FOP-10-51
MOTION COMP., LOST	E-2-9	O-RING, 13X1.5(ARAI)	E-3-32	PIPE, HARNESS GUIDE	F-15-33
MOTOR ASSY., POWER TILT	F-11-4	O-RING, 15.54X2.62	F-10-58	PIPE, OIL	E-3-7
MOTOR ASSY., POWER TILT	F-11-4	O-RING, 15.54X2.62	FOP-10-91	PIPE, THROTTLE GRIP	FOP-10-1-57
MOTOR ASSY., POWER TILT	F-11-4	O-RING, 15.54X2.62	FOP-10-1-96	PISTON COMP., FREE	F-11-20
MOTOR ASSY., POWER TILT	F-11-4	O-RING, 15.5X2.7	E-6-15	PISTON(0.25)	E-7-2
MOTOR ASSY., POWER TILT	F-11-4	O-RING, 15X1.9	E-2-37	PISTON(STD.)	E-7-2
MOTOR ASSY., STARTER	E-21-1	O-RING, 15X1.9	E-9-10-14	PIVOT, SHIFT	F-2-13
MOUNT COMP., LOWER RUBBER	F-3-16	O-RING, 16MM	F-3-30-21	PIVOT, SHIFT	F-15-18
MOUNT COMP., UPPER RUBBER	F-10-7	O-RING, 18.1X3.6	E-3-29	PIVOT, SHIFT SLIDE	F-2-14
<N>		O-RING, 2.0X70.5	F-11-34	PIVOT, THROTTLE CABLE	FOP-10-3
NIPPLE, GREASE	F-10-56	O-RING, 20.6X1.9	FOP-10-90	PLATE	E-18-10-12
NIPPLE, SENSOR	F-3-13	O-RING, 20.6X1.9	FOP-10-1-95	PLATE ASSY.	F-15-2-2
NIPPLE, SENSOR	F-3-45	O-RING, 27X2(ARAI)	F-2-41	PLATE ASSY., LOCK	FOP-10-33
NUT	FOP-6-2-15	O-RING, 28.3X2.4(NOK)	E-3-33	PLATE COMP., SLIDING	F-15-16
NUT	FOP-6-3-15	O-RING, 3.5X35.7	F-11-39	PLATE COMP., SPLASH	FOP-10-19
NUT	FOP-6-4-15	O-RING, 3.5X38.7	F-11-36	PLATE COMP., THROTTLE	F-2-4
NUT(1/4X20)	F-15-1-41	O-RING, 3.5X41.7	F-11-40	PLATE KIT, SPLASH	F-10-2
NUT, 5MM	F-15-2-59	O-RING, 31.2X2.4	E-18-23	PLATE, BALL GUIDE	FOP-10-45
NUT, 6MM (LOOSE PARTS)	F-15-2-57	O-RING, 58.5X3.5	F-4-35	PLATE, BALL GUIDE	FOP-10-1-41
NUT, ADJUSTOR ROD	F-10-42	O-RING, 59.4X3.1	E-21-23	PLATE, CABLE CLAMP	FOP-4-11
NUT, CASTLE, 18MM	F-5-14	O-RING, 6.5X1.5	E-3-30	PLATE, CABLE CLAMP	FOP-4-2-12
NUT, CLIP	F-8-32	O-RING, 6.9X1.45	F-3-10-30	PLATE, DWELL	FOP-4-15
NUT, FLANGE CAP, 8MM	E-3-26	O-RING, 7.45X3.61(NOK)	E-14-21	PLATE, DWELL	FOP-4-2-16
NUT, FLANGE CAP, 8MM	E-3-26	O-RING, 7.47X3.6	E-14-20	PLATE, DWELL	FOP-4-4-10
NUT, FLANGE, 10MM	F-10-43	O-RING, 7.8X1.9(ARAI)	E-14-19	PLATE, GUIDE	FOP-10-35
		O-RING, 7.8X1.9(ARAI)	E-18-20-52	PLATE, HANDLE	FOP-4-10

PLATE, HANDLE FOP-4-2-11
 PLATE, HARNESS FOP-10-1-55
 PLATE, LEVER SETTING F-15-9
 PLATE, LOCK F-2-15
 PLATE, LOCK FOP-10-1-25
 PLATE, REMOTE CONTROL F-15-48
 PLATE, REMOTE CONTROL CABLE F-2-5
 PLATE, RUBBER SETTING F-3-10-1
 PLATE, SHIFT F-5-7
 PLATE, SHIFT CLAMP FOP-10-1-47
 PLATE, SHIFT PIVOT F-2-12
 PLATE, SPEED SENSOR TUBE F-3-20
 PLATE, SPRING SETTING F-15-24
 PLATE, STEERING F-10-23
 PLATE, SWITCH F-15-2-36
 PLATE, SWITCH FOP-10-1-13
 PLATE, TDC PULSER E-9-3
 PLATE, WATER TUBE E-6-6
 PLATE, WINKER BUZZER F-15-46
 PLATE, WINKER BUZZER F-15-2-41
 PLATE, WINKER BUZZER FOP-6-19
 PLATE, WINKER BUZZER FOP-6-1-12
 PLUG, INNER CONNECTOR F-15-36
 PLUG, INNER CONNECTOR F-15-2-31
 PLUG, INNER CONNECTOR FOP-6-10
 PLUG, INNER CONNECTOR FOP-6-1-5
 PLUG, INNER CONNECTOR FOP-6-2-4
 PLUG, INNER CONNECTOR FOP-6-3-4
 PLUG, INNER CONNECTOR FOP-6-4-4
 PLUG, INNER CONNECTOR FOP-10-16
 PLUG, INNER CONNECTOR FOP-11-3
 PLUG, OUTER CONNECTOR F-15-37
 PLUG, OUTER CONNECTOR F-15-2-32
 PLUG, OUTER CONNECTOR FOP-6-11
 PLUG, OUTER CONNECTOR FOP-6-1-6
 PLUG, OUTER CONNECTOR FOP-6-2-5
 PLUG, OUTER CONNECTOR FOP-6-3-5
 PLUG, OUTER CONNECTOR FOP-6-4-5
 PLUG, OUTER CONNECTOR FOP-10-96
 PLUG, OUTER CONNECTOR FOP-11-4
 PLUG, SPARK(IZFR6K-11E) E-20-3
 PLUG, SPARK(IZFR6K-9E) E-20-3
 PORT, IDLE EXHAUST F-8-1
 PRIMER BULB F-6-4
 PRIMER BULB ASSY F-6-1
 PROPELLER COMP., THREE BLADES FOP-8-1
 PROPELLER COMP., THREE BLADES FOP-8-1
 PROPELLER COMP., THREE BLADES FOP-8-1
 PROPELLER COMP., THREE BLADES FOP-8-1
 PROPELLER COMP., THREE BLADES FOP-8-1
 PROPELLER COMP., THREE BLADES FOP-8-1
 PROPELLER COMP., THREE BLADES FOP-8-1
 PROPELLER COMP., THREE BLADES FOP-8-1
 PROPELLER COMP., THREE BLADES FOP-8-1
 PROPELLER COMP., THREE BLADES FOP-8-1
 PROPELLER COMP., THREE BLADES FOP-8-1
 PROPELLER COMP., THREE BLADES FOP-8-1
 PROPELLER COMP., THREE BLADES FOP-8-1
 PROPELLER COMP., THREE BLADES FOP-8-1
 PROPELLER COMP., THREE BLADES FOP-8-1
 PROPELLER COMP., THREE BLADES FOP-8-1
 PROPELLER COMP., THREE BLADES FOP-8-1
 PROPELLER COMP., THREE BLADES FOP-8-1
 PROPELLER COMP., THREE BLADES FOP-8-1
 PULLER, MINI FUSE(SUMITOMO) F-13-4
 PUMP ASSY KIT, FUEL E-18-1
 PUMP ASSY F-11-12
 PUMP ASSY, FUEL E-18-7
 PUMP ASSY, OIL E-5-1
 PUMP ASSY, OIL E-5-1
 PUMP KIT, IMPELLER FOP-3-1
 PUMP KIT, IMPELLER FOP-3-2
 PUMP UNIT, FUEL E-18-20-34
 PUMP UNIT, FUEL(A) E-18-20-3
 PUMP UNIT, FUEL(A) E-18-20-3
 PUMP UNIT, FUEL(B) E-18-20-8
 <R>
 RECEIVER, THRUST F-10-25
 RECTIFIER ASSY., REGULATOR E-2-20
 REGULATOR ASSY., PRESSURE E-18-20-35
 RELAY ASSY., MAIN F-7-10-18
 RELAY ASSY., MAIN F-7-10-18
 RELAY ASSY., POWER TILT F-10-14
 RETAINER F-15-1-13
 RETAINER, VALVE SPRING E-9-21
 RING E-18-20-30
 RING SET, PISTON(0.25) E-7-1
 RING SET, PISTON(STD.) E-7-1
 RING, BACK UP F-11-17
 RING, CROSS PIN F-5-3
 RING, STOPPER F-4-13
 RING, WATER TUBE SEAL F-4-9
 RING, WATER TUBE SEAL FOP-3-9
 ROD A COMP., SHIFT(L) F-4-12
 ROD A COMP., SHIFT(XL) F-4-12
 ROD COMP., CONNECTING E-7-5
 ROD COMP., PISTON F-11-47
 ROD COMP., PISTON F-11-47
 ROD COMP., PISTON F-11-47
 ROD COMP., PISTON F-11-47
 ROD COMP., PISTON F-11-47
 ROD COMP., PISTON(B) F-11-13

ROD COMP., SHIFT(L) F-4-10
 ROD COMP., THROTTLE F-2-2
 ROD, ADJUSTING F-10-17
 ROD, GROMMET FOP-10-47
 ROD, STEERING F-10-24
 ROD, STEERING FRICTION FOP-10-56
 ROD, STEERING FRICTION FOP-10-1-63
 ROLLER F-15-2-70
 ROLLER FOP-10-41
 ROLLER FOP-10-1-37
 ROLLER, 3X12.8 F-5-22
 ROLLER, 5X17.8 E-5-16
 ROLLER, CAM FOP-10-1-45
 ROLLER, CLICK F-15-66
 ROLLER, DRIVE GEAR CAM F-15-2-69
 ROLLER, FREE THROTTLE F-15-2-73
 ROLLER, PLATE FOP-10-1-44
 ROLLER, SHIFT CLICK F-15-1-47
 ROPE, RECOIL STARTER(1300MM) F-13-2
 ROTOR E-19-2
 ROTOR COMP. E-21-5
 ROTOR, INNER E-5-8
 ROTOR, OUTER E-5-9
 RUBBER, FENDER MOUNTING F-8-12
 RUBBER, GRIP FOP-10-52
 RUBBER, GRIP FOP-10-1-59
 RUBBER, RING E-2-42
 RUBBER, RING E-3-36
 RUBBER, SEAT SIDE F-8-20
 RUBBER, TROLLING CONTROL SWITCH PANEL FOP-12-2
 RUBBER, UPPER MOUNT STOPPER F-10-8
 <S>
 SCREEN COMP., FUEL STRAINER E-18-20-40
 SCREEN, L. WATER F-3-10-9
 SCREEN, R. WATER F-3-10-8
 SCREW FOP-10-15
 SCREW A F-15-1-33
 SCREW B F-15-1-34
 SCREW C F-15-1-35
 SCREW SET, DRAIN E-15-2
 SCREW SET, DRAIN E-18-20-6
 SCREW(10-32X3/8) F-15-1-39
 SCREW(10-32X5/8) F-15-1-40
 SCREW(8-32X3/8) F-15-1-38
 SCREW(MSX14) FOP-10-43
 SCREW, 4X10 F-15-2-52
 SCREW, 4X6 F-15-2-50
 SCREW, 5X10 F-15-2-51
 SCREW, 5X12 F-15-2-53
 SCREW, 5X18 F-15-2-49
 SCREW, 6X90 (LOOSE PARTS) F-15-2-54
 SCREW, 6X95 F-15-53
 SCREW, FLAT, 5X12 F-15-52
 SCREW, FLAT, 5X14 FOP-10-1-72
 SCREW, FLAT, 5X55 F-3-10-13
 SCREW, FRICTION F-15-1-36
 SCREW, PAN E-18-20-19
 SCREW, PAN, 4X10 FOP-4-26
 SCREW, PAN, 4X10 FOP-4-2-29
 SCREW, PAN, 5X10 F-15-71
 SCREW, PAN, 5X10 FOP-4-23
 SCREW, PAN, 5X10 FOP-4-2-26
 SCREW, PAN, 5X12 E-18-10-8
 SCREW, PAN, 5X14 FOP-10-1-99
 SCREW, PAN, 5X16 FOP-4-22
 SCREW, PAN, 5X16 FOP-4-2-25
 SCREW, PAN, 5X16 FOP-4-4-20
 SCREW, PAN, 5X18 E-15-16
 SCREW, PAN, 5X18 FOP-4-25
 SCREW, PAN, 5X18 FOP-4-2-28
 SCREW, PAN, 5X20 FOP-4-24
 SCREW, PAN, 5X20 FOP-4-2-27
 SCREW, PAN, 5X30 FOP-4-4-22
 SCREW, PAN, 5X40 FOP-4-28
 SCREW, PAN, 5X40 FOP-4-2-31
 SCREW, PAN, 5X40 FOP-6-22
 SCREW, PAN, 5X40 FOP-6-1-15
 SCREW, PAN, 5X40 FOP-6-2-13
 SCREW, PAN, 5X40 FOP-6-3-13
 SCREW, PAN, 5X40 FOP-6-4-13
 SCREW, PAN, 5X55 FOP-4-2-32
 SCREW, PAN, 5X65 FOP-4-34
 SCREW, PAN, 5X65 FOP-4-2-39
 SCREW, PAN, 5X8 E-21-21
 SCREW, PAN, 6X10 F-15-51
 SCREW, PAN, 6X18 E-2-39
 SCREW, PAN, 6X18 FOP-4-27
 SCREW, PAN, 6X18 FOP-4-2-30
 SCREW, PAN, 6X22 E-21-20
 SCREW, PAN, 6X35 FOP-4-4-23
 SCREW, PAN, 6X8 F-3-32
 SCREW, PAN, 6X8 F-3-33
 SCREW, PAN, 6X8 F-11-31
 SCREW, RIVET, 5X10 F-3-34
 SCREW, RIVET, 5X10 F-8-29
 SCREW, TAPPET ADJUSTING E-9-18
 SCREW, TAPPING, 4X25 FOP-11-9
 SCREW, TAPPING, 5X10 F-15-73
 SCREW, TAPPING, 5X12 F-15-74

SCREW, TAPPING, 5X25 F-15-76
 SCREW, TAPPING, 5X8 F-15-72
 SCREW, TAPPING, 6X16 F-15-75
 SCREW, TAPPING, 6X30 FOP-4-4-24
 SCREW, TRUSS, 4X12 FOP-4-4-21
 SCREW, WASHER E-18-20-21
 SCREW-WASHER E-18-20-17
 SCREW-WASHER E-18-20-18
 SCREW-WASHER E-18-20-20
 SCREW-WASHER, 3X7 F-7-19
 SCREW-WASHER, 5X10 F-7-21
 SEAL A, COVER UNDER F-3-30-13
 SEAL A, VALVE STEM(NOK) E-2-4
 SEAL B, COVER UNDER F-3-25
 SEAL B, VALVE STEM(NOK) E-2-6
 SEAL, ENGINE COVER F-8-14
 SEAL, ENGINE COVER F-8-14
 SEAL, ENGINE COVER F-8-14
 SEAL, ENGINE COVER F-8-14
 SEAL, ENGINE COVER F-8-14
 SEAL, RUBBER F-15-2-19
 SEAL, UPPER MOUNT COVER F-10-11
 SEAL, WATER F-11-42
 SEAL, WATER F-11-42
 SEAL, WATER F-11-42
 SEAL, WATER F-11-42
 SEAL, WATER F-11-42
 SEAL, WATER CHECK GROMMET F-8-23
 SEAL, WATER, 12X21X6 F-4-32
 SEAL, WATER, 22X35X7 F-3-30-20
 SEAL, WATER, 23X36X6 F-4-31
 SEAL, WATER, 30X45X7 F-5-23
 SEAT, VALVE SPRING E-9-22
 SEAT, WATER MOUTH F-8-4
 SENSOR ASSY., AIR TEMP. E-15-13
 SENSOR ASSY., AIR TEMPERATURE E-15-13
 SENSOR ASSY., CRANK E-9-10-5
 SENSOR ASSY., MAP E-15-11
 SENSOR ASSY., TDC E-2-25
 SENSOR ASSY., TRIM ANGLE F-10-5
 SENSOR ASSY., WATER TEMPERATURE E-2-24
 SENSOR ASSY., WATER TEMPERATURE E-3-16
 SENSOR COMP., KNOCK E-3-12
 SENSOR, OIL PRESSURE E-3-35
 SENSOR, OXYGEN E-2-23
 SEPARATOR ASSY., VAPOR E-18-20-31
 SEPARATOR ASSY., VAPOR E-18-20-31
 SEPARATOR ASSY., WATER E-18-10-2
 SEPARATOR, EXTENSION(XL) F-3-10-2
 SHAFT ASSY., CLUTCH E-21-13
 SHAFT ASSY., GEAR E-21-14
 SHAFT ASSY., PROPELLER F-5-10
 SHAFT ASSY., THROTTLE FOP-10-1-29
 SHAFT COMP., ROCKER ARM E-9-13
 SHAFT COMP., SHIFT F-2-18
 SHAFT, GEAR SHIFT F-15-1-19
 SHAFT, HANDLE F-15-1-17
 SHAFT, OIL PUMP E-5-3
 SHAFT, PROPELLER F-5-11
 SHAFT, STEERING FRICTION FOP-10-57
 SHAFT, STEERING FRICTION FOP-10-1-64
 SHAFT, THROTTLE BUTTON FOP-4-4-9
 SHAFT, TILTING F-10-18
 SHAFT, VERTICAL(L) F-4-16
 SHAFT, VERTICAL(L) F-4-16
 SHIFTER, CLUTCH F-5-1
 SHIM A, BEVEL(FR.)(0.10) F-5-17
 SHIM A, GEAR(0.10) F-4-26
 SHIM B, BEVEL(FR.)(0.15) F-5-17
 SHIM B, GEAR(0.15) F-4-26
 SHIM C, BEVEL(FR.)(0.30) F-5-17
 SHIM C, GEAR(0.30) F-4-26
 SHIM D, BEVEL(FR.)(0.50) F-5-17
 SHIM D, GEAR(0.50) F-4-26
 SLIDER COMP., CAM CHAIN TENSIONER E-9-11
 SLIDER COMP., SHIFT F-5-4
 SLIDER, SHIFT F-5-5
 SLINGER, OIL F-4-17
 SPACER FOP-10-1-28
 SPACER KIT, REMOTE CONTROL BOX FOP-4-2
 SPACER KIT, REMOTE CONTROL BOX FOP-4-2-2
 SPACER(1)(LOOSE PARTS) F-15-2-10
 SPACER(2)(LOOSE PARTS) F-15-2-67
 SPACER, CABLE CLAMP F-15-34
 SPACER, CABLE CLAMP FOP-4-17
 SPACER, CABLE CLAMP FOP-4-2-18
 SPACER, CABLE CLAMP FOP-4-4-13
 SPACER, CLICK SPRING F-15-28
 SPACER, NEUTRAL SWITCH F-15-31
 SPACER, REMOTE CONTROL BOX F-15-27
 SPANNER, 8X10 F-13-15
 SPRING FOP-10-1-34
 SPRING COMP., CLICK F-2-9
 SPRING COMP., CLICK F-10-3
 SPRING(1) F-15-2-27
 SPRING(2) F-15-2-8
 SPRING, ACCELERATOR WHEEL F-15-22
 SPRING, CHOKE RETURN F-15-26
 SPRING, CLICK ASSIST. F-2-10
 SPRING, CLICK ASSIST. F-10-4

SPRING, COIL	FOP-10-40	T-JOINT	E-18-16	WASHER, PLAIN, 12MM	F-10-50
SPRING, COMPRESSION	E-18-20-41	TRIM METER ASSY	FOP-7-1	WASHER, PLAIN, 12MM	F-10-51
SPRING, DETENT	F-15-2-29	TRIM METER ASSY	FOP-7-1	WASHER, PLAIN, 12MM	F-10-52
SPRING, EX. VALVE	E-9-20	TRIM-TILT ASSY., POWER	F-11-11	WASHER, PLAIN, 12MM	FOP-10-82
SPRING, FLUSH VALVE	F-3-30-5	TRIM-TILT ASSY., POWER	F-11-11	WASHER, PLAIN, 12MM	FOP-10-83
SPRING, GEAR SHIFT	F-15-1-20	TRIM-TILT ASSY., POWER	F-11-11	WASHER, PLAIN, 12MM	FOP-10-1-89
SPRING, IN. VALVE	E-9-19	TRIM-TILT ASSY., POWER	F-11-11	WASHER, PLAIN, 12MM	FOP-10-1-90
SPRING, MOTOR	F-11-8	TRIM-TILT ASSY., POWER	F-11-11	WASHER, PLAIN, 18.5MM	F-5-16
SPRING, NEUTRAL LOCK ARM	FOP-4-4-7	TRIM-TILT ASSY., POWER	F-11-11	WASHER, PLAIN, 4MM	F-15-56
SPRING, RELIEF VALVE	E-5-5	TRIM-TILT ASSY., POWER	F-11-11	WASHER, PLAIN, 5MM	F-15-57
SPRING, REMOTE CONTROL HANDLE	F-15-8	TUBE	FOP-10-9	WASHER, PLAIN, 5MM	F-15-58
SPRING, REMOTE CONTROL HANDLE	F-15-1-5	TUBE A, AIR VENT	E-18-4	WASHER, PLAIN, 5MM	FOP-4-31
SPRING, SHIFT	F-5-6	TUBE A, BREATHER	E-15-21	WASHER, PLAIN, 5MM	FOP-4-33
SPRING, SHIFT CLICK	F-15-25	TUBE A, CHECK VALVE	E-18-2	WASHER, PLAIN, 5MM	FOP-4-2-36
SPRING, SHIFT CLICK	F-15-1-24	TUBE A, WATER	E-18-20-43	WASHER, PLAIN, 5MM	FOP-4-2-38
SPRING, SHIFT ROD	F-4-11	TUBE B, AIR VENT	E-18-5	WASHER, PLAIN, 5MM	FOP-6-25
SPROCKET, CAM CHAIN DRIVEN	E-9-2	TUBE B, BREATHER	E-15-22	WASHER, PLAIN, 5MM	FOP-6-1-18
SPROCKET, CAM CHAIN(23T)	E-7-11	TUBE B, CHECK VALVE	E-18-3	WASHER, PLAIN, 5MM	FOP-6-2-16
STATOR	E-19-3	TUBE B, WATER	F-3-30-3	WASHER, PLAIN, 5MM	FOP-6-3-16
STAY	FOP-10-1-46	TUBE C, AIR VENT	E-18-6	WASHER, PLAIN, 5MM	FOP-6-4-16
STAY, FUEL TUBE	E-18-20-33	TUBE C, BREATHER	E-15-23	WASHER, PLAIN, 6MM	E-15-20
STAY, POWER TILT SWITCH	F-8-7	TUBE C, FUEL	E-18-10-7	WASHER, PLAIN, 6MM	F-2-31
STOPPER	FOP-10-34	TUBE COMP. A, FUEL	E-18-10-5	WASHER, PLAIN, 6MM	F-2-31
STOPPER ASSY., ENGINE SIDE	F-8-11	TUBE COMP. B, FUEL	E-18-10-6	WASHER, PLAIN, 6MM	F-4-24
STOPPER ASSY., ENGINE SIDE	F-8-11	TUBE D, FUEL	E-18-11	WASHER, PLAIN, 6MM	E-18-34
STOPPER SET, SLEEVE	E-21-8	TUBE E, FUEL	E-18-12	WASHER, PLAIN, 6MM	F-8-34
STOPPER, LOWER MOUNT	F-3-18	TUBE KIT, SPEED SENSOR	F-3-1	WASHER, PLAIN, 6MM	F-15-59
STOPPER, SHIFT	FOP-10-1-26	TUBE(38.1X40)	FOP-10-8	WASHER, PLAIN, 6MM	FOP-4-4-27
STOPPER, TILT	F-10-22	TUBE, 5X950	F-3-44	WASHER, PLAIN, 8MM	F-2-34
STOPPER, UPPER MOUNT	F-10-9	TUBE, 7X110	F-3-30-24	WASHER, PLAIN, 8MM	F-3-10-26
STRAINER COMP., FUEL	E-18-15	TUBE, CORD, 30MM.	FOP-10-1-97	WASHER, PLAIN, 8MM	F-7-10-32
STRAINER COMP., FUEL	E-18-10-9	TUBE, CORD, 40MM.	FOP-10-92	WASHER, PLAIN, 8MM	F-15-61
STRAINER COMP., OIL	E-6-3	TUBE, CORRUGATE(28MM)	F-15-1	WASHER, PLAIN, 8MM	FOP-10-75
STRAP, HARNESS(30)(BLACK)	F-7-10	TUBE, CORRUGATE(28MM)	F-15-2-76	WASHER, PLAIN, 8MM	FOP-10-1-81
SUB HARNESS ASSY., POWER TRIM-TILT(A)	FOP-4-19	TUBE, FUEL, 3.5X120	E-18-20-54	WASHER, PLATE	FOP-10-1-85
SUB HARNESS ASSY., POWER TRIM-TILT(A)	FOP-4-2-20	TUBE, FUEL, 8X300	F-8-43	WASHER, PROPELLER THRUST	F-5-15
SUB HARNESS ASSY., POWER TRIM-TILT(B)	FOP-4-2-21	TUBE, OIL	E-1-3	WASHER, PROPELLER THRUST	F-5-15
SUB HARNESS ASSY., POWER TRIM-TILT(B)	FOP-4-2-21	TUBE, SPIRAL	F-3-14	WASHER, PROPELLER THRUST	F-5-15
SUB HARNESS ASSY., POWER TRIM-TILT(C)	FOP-4-4-16	TUBE, SPIRAL(12X14.6)	F-11-3	WASHER, PROPELLER THRUST	F-5-15
SUSPENSION, AUDIBLE PILOT	FOP-6-2-10	TUBE, VINYL, 4X7X190	E-15-25	WASHER, SEALING, 18MM.	E-5-6
SUSPENSION, AUDIBLE PILOT	FOP-6-3-10	TUBE, VINYL, 5X9X240	E-18-20-55	WASHER, SEALING, 24MM.	E-3-2
SUSPENSION, AUDIBLE PILOT	FOP-6-4-10	TUBE, WATER CHECK	F-3-30-23	WASHER, SEALING, 6MM	E-18-20-50
SUSPENSION, COUPLER	F-7-12	TUBE, WATER(L)	F-4-8	WASHER, SHIFT SHAFT	F-2-30
SUSPENSION, STRAINER	E-18-10-10	TUBE, WATER(XL)	F-4-8	WASHER, SIDE, 14MM.	F-2-29
SUSPENSION, WARNING BUZZER	FOP-10-26	VALVE ASSY., ELECTRONIC AIR CONTROL		WASHER, SPRING, 4MM	FOP-12-9
SUSPENSION, WARNING BUZZER	FOP-10-1-18	VALVE ASSY., RELIEF	E-14-10	WASHER, SPRING, 5MM	FOP-6-26
SWITCH ASSY., COMBINATION	F-15-39	VALVE ASSY., SPOOL	F-3-30-6	WASHER, SPRING, 5MM	FOP-6-1-19
SWITCH ASSY., COMBINATION	F-15-2-33	VALVE COMP., MANUAL	E-2-10	WASHER, SPRING, 5MM	FOP-6-2-17
SWITCH ASSY., COMBINATION	FOP-6-1-3	VALVE COMP., RESERVOIR	F-11-21	WASHER, SPRING, 5MM	FOP-6-3-17
SWITCH ASSY., COMBINATION	FOP-6-1-7	VALVE SET, FLOAT	F-11-22	WASHER, SPRING, 5MM	FOP-6-4-17
SWITCH ASSY., COMBINATION	FOP-6-2-6	VALVE, CHECK	E-18-20-1	WASHER, THRUST	E-9-14
SWITCH ASSY., COMBINATION	FOP-6-3-6	VALVE, CHECK	E-18-17	WASHER, THRUST, 13MM	E-5-13
SWITCH ASSY., COMBINATION	FOP-6-4-6	VALVE, EX.	E-9-17	WASHER, THRUST, 34MM	F-10-47
SWITCH ASSY., COMBINATION	FOP-10-17	VALVE, FLASH	F-3-30-7	WASHER, WAVE	F-15-2-66
SWITCH ASSY., COMBINATION	FOP-10-1-9	VALVE, IN.	E-9-16	WASHER, WAVE, 14MM	FOP-10-80
SWITCH ASSY., EMERGENCY STOP	F-15-42	VALVE, RELIEF	E-5-4	WASHER, WAVE, 14MM	FOP-10-1-87
SWITCH ASSY., EMERGENCY STOP	F-15-1-28	WASHER	F-15-1-42	WASHER, WAVE, 26MM	F-10-46
SWITCH ASSY., EMERGENCY STOP	F-15-2-38	WASHER	F-15-1-43	WASHER, WAVE, 40MM	F-10-45
SWITCH ASSY., EMERGENCY STOP	FOP-6-14	WASHER	FOP-10-1-82	WATER SEAL, 14X26X6	F-2-40
SWITCH ASSY., EMERGENCY STOP	FOP-6-1-8	WASHER	FOP-10-1-84	WHEEL, ACCELERATOR	F-15-21
SWITCH ASSY., EMERGENCY STOP	FOP-6-2-7	WASHER(3)	F-15-2-61	WHEEL, CONTROL	F-15-14
SWITCH ASSY., EMERGENCY STOP	FOP-10-21	WASHER(4)	F-15-2-62	WHEEL, CONTROL	F-15-1-16
SWITCH ASSY., EMERGENCY STOP	FOP-10-1-10	WASHER(5)	F-15-2-63	WIRE, FASTENER	F-3-23
SWITCH ASSY., EMERGENCY STOP (TRIPLE)	FOP-6-4-7	WASHER(7)(LOSSE PARTS)	F-15-2-65	WIRE, FASTENER	F-8-16
SWITCH ASSY., EMERGENCY STOP (TWIN)	FOP-6-3-7	WASHER, 10MM	F-10-48	WIRE, LEAD(1.5X116MM)	F-11-9
SWITCH ASSY., MAGNET	E-21-12	WASHER, 10MM	FOP-10-78	WIRE, LEAD(1.5X137MM)	F-3-12
SWITCH ASSY., NEUTRAL	F-2-19	WASHER, 10MM	FOP-10-81	WRENCH, BOX(P18X19)	F-13-13
SWITCH ASSY., POWER TILT	F-8-6	WASHER, 10MM	FOP-10-1-88	WRENCH, PLUG	F-13-8
SWITCH ASSY., POWER TILT	FOP-10-18	WASHER, 13MM	F-2-33	<Y>	
SWITCH ASSY., POWER TILT	FOP-10-1-12	WASHER, 14MM	F-2-32	YOKE ASSY.	F-11-7
SWITCH ASSY., POWER TRIM-TILT	F-15-40	WASHER, 26MM	F-3-10-25	YOKE COMP.	E-21-4
SWITCH ASSY., POWER TRIM-TILT	F-15-2-35	WASHER, 28MM	F-15-62		
SWITCH ASSY., POWER TRIM-TILT(A)	F-15-1-30	WASHER, 5MM	FOP-10-76		
SWITCH ASSY., POWER TRIM-TILT(A)	FOP-4-20	WASHER, 5MM	FOP-10-79		
SWITCH ASSY., POWER TRIM-TILT(A)	FOP-4-2-22	WASHER, 5MM	FOP-10-1-86		
SWITCH ASSY., POWER TRIM-TILT(B)	FOP-4-2-23	WASHER, 6MM	F-15-60		
SWITCH ASSY., POWER TRIM-TILT(C)	FOP-4-4-17	WASHER, 8MM	F-4-25		
SWITCH ASSY., TROLLING CONTROL	FOP-10-1-11	WASHER, 8MM	F-15-2-64		
SWITCH ASSY., TROLLING CONTROL	FOP-12-1	WASHER, 8MM	FOP-3-11		
<T>		WASHER, 8MM	FOP-10-77		
TAB, TRIM	F-3-10-10	WASHER, 8MM	FOP-10-1-83		
TACHOMETER HOUR METER	FOP-7-2	WASHER, DRAIN PLUG, 12MM.	E-6-13		
TACHOMETER HOUR METER	FOP-7-2	WASHER, DRAIN PLUG, 20MM.	E-2-40		
TANK, OIL	F-11-25	WASHER, IN. WAVE	E-9-15		
TENSIONER COMP., CAM CHAIN	E-9-10	WASHER, LOCK, 5MM	FOP-4-30		
TERMINAL, CABLE	FOP-4-16	WASHER, LOCK, 5MM	FOP-4-2-35		
TERMINAL, CABLE	FOP-4-2-17	WASHER, LOCK, 5MM	FOP-4-4-26		
TERMINAL, CABLE	FOP-4-4-12	WASHER, LOCK, 6MM	FOP-4-32		
TERMINAL, CABLE(LOOSE PARTS)	F-15-2-25	WASHER, LOCK, 6MM	FOP-4-2-37		
THERMOSTAT ASSY.	E-2-15	WASHER, PIVOT	F-2-8		
THERMOSTAT ASSY.	E-3-9	WASHER, PLAIN	E-18-20-22		
THROTTLE BODY ASSY.	E-15-3	WASHER, PLAIN, 10MM	F-3-10-27		
TIE, CABLE	FOP-11-5	WASHER, PLAIN, 10MM	F-3-10-27		
TIE, CABLE(NATURAL)(2.4X92)	F-15-38	WASHER, PLAIN, 10MM	F-10-49		
TIE, CABLE(NATURAL)(2.4X92)	FOP-6-12	WASHER, PLAIN, 10MM	F-10-53		
		WASHER, PLAIN, 12MM	F-3-36		
		WASHER, PLAIN, 12MM	F-4-23		

INDEX (Parts Number)

332-70201-0	F-6-8	HCO-94540-06029	FOP-4-4-28	HPH1-90015-013	E-3-19	HSB6-91475-000	F-15-67
3C7-70217-0	F-6-5	HCO-94540-07029	F-15-81	HPH3-16638-500	E-14-4	HSC2-90649-003	FOP-6-24
3C7-70220-1	F-6-2	HCO-94540-07029	FOP-10-1-103	HPH7-90704-000	E-7-14	HSC2-90649-003	FOP-6-1-17
3C7-70224-1	F-6-3	HCO-94540-10019	F-4-37	HPJ7-12204-305	E-2-2	HSD2-90705-931	F-2-36
3FF-70200-4	F-6-1	HCO-94540-12029	F-2-46	HPJ7-12205-305	E-2-3	HSE0-53740-953	E-18-10-16
3GF-70211-1	F-6-4	HCO-94540-15029	F-11-45	HPJ7-91309-010	F-3-30-22	HSF4-89216-000	F-13-8
3GF-70240-1	F-6-7	HCO-95001-35120-40	E-18-20-54	HPLC-37880-004	E-15-13	HSJ6-91558-003	F-7-10
3GF-70241-1	F-6-6	HCO-95001-80300-40	F-8-43	HPLC-91301-000	E-14-20	HSTK-91540-003	F-2-42
3PU-72537-0	FOP-7-3	HCO-95003-07019-31	E-15-25	HPM3-14744-000	E-9-18	HSTK-91540-003	FOP-11-6
3PU-72571-0	FOP-7-1	HCO-95003-11024-31	E-18-20-55	HPM3-90206-004	E-9-27	HSW5-91551-003	F-7-9
3PU-72637-0	FOP-7-2	HCO-95005-50950-30	F-3-44	HPNA-19526-000	E-18-10-14	HSZ5-91531-003	F-7-10-19
3PV-72571-0	FOP-7-1	HCO-95005-70110-30	F-3-30-24	HPNA-90003-000	E-9-24	HVF9-89203-003	F-13-15
3PV-72637-0	FOP-7-2	HCO-96100-62080-00	F-5-26	HPNA-91214-014	E-3-28	HVM0-46391-003	F-2-21
H341-38403-672	F-15-46	HCO-96211-07000	F-5-27	HPNA-91302-003	E-14-21	HZB7-90691-003	E-2-35
H341-38403-672	F-15-2-41	HCO-96211-11000	F-5-28	HPNA-91307-003	E-2-36	HZC0-63515-700	F-3-24
H341-38403-672	FOP-6-19	HCO-96220-50178	E-5-16	HPNA-91307-003	E-3-31	HZE2-90601-000	E-6-13
H341-38403-672	FOP-6-1-12	HCO-96300-06014-09	E-3-34	HPNA-91333-003	E-2-37	HZH8-28461-013	F-13-1
H723-90472-000	F-4-23	HCO-96300-060104-09	E-9-30	HPNA-91333-003	E-9-10-14	HZJ1-91408-810	FOP-10-1-9
H750-90628-000	F-3-37	HCO-96300-06016-09	E-6-18	HPNB-37500-003	E-9-10-5	HZV0-90017-C10	E-5-10
H763-90681-A01	F-7-20-3	HCO-96300-06028-09	E-9-31	HPPA-90009-E01	E-18-20-46	HZV0-90017-C10	F-2-24
H763-90681-A01	F-10-55	HCO-96300-08100-09	E-6-19	HPR3-91319-003	E-3-32	HZV0-90123-010	E-19-5
H800-91303-000	F-3-30-21	HCO-96300-08120-09	E-6-20	HPT0-90206-004	E-9-28	HZV0-90604-000	E-18-22
H881-19271-811	F-13-17	HCO-9807B-5617C	E-20-3	HPWA-11106-300	E-3-1	HZV0-90604-000	E-18-10-18
H881-90110-000	F-10-33	HCO-98200-41000	F-7-24	HPWA-11107-300	E-3-2	HZV1-24210-010	F-10-3
H921-17936-000	F-2-8	HCO-98200-41500	F-7-25	HPWA-13111-000	E-7-3	HZV1-90127-010	E-5-11
H921-90302-000	F-8-33	HCO-98200-43000	F-7-26	HPWA-13204-003	E-7-4	HZV1-90127-010	E-15-18
H921-90302-000	F-15-54	HCO-99003-10000	F-13-16	HPWA-13211-003	E-7-6	HZV1-90506-000	FOP-10-80
H921-90302-000	F-15-2-58	HCO-99003-50000	F-13-6	HPWA-13212-003	E-7-6	HZV1-90506-000	FOP-10-1-87
H921-90302-000	FOP-6-23	HCO-99004-18190	F-13-13	HPWA-13213-003	E-7-6	HZV1-90759-000	FOP-10-86
H921-90302-000	FOP-6-1-16	HCO-99008-02000	F-13-14	HPWA-13214-003	E-7-6	HZV1-90759-000	FOP-10-1-91
H921-90302-000	FOP-10-72	HGC1-38402-000	FOP-6-2-10	HPWA-13215-003	E-7-6	HZV3-53104-000	FOP-10-31
H921-90302-000	FOP-10-1-77	HGC1-38402-000	FOP-6-3-10	HPWA-13216-003	E-7-6	HZV3-53104-000	FOP-10-1-23
H921-90504-010	F-15-59	HGC1-38402-000	FOP-6-4-10	HPWA-13217-003	E-7-6	HZV4-16910-015	E-18-15
H921-90511-000	F-10-49	HGE1-17357-670	F-3-2	HPWA-13322-003	E-7-8	HZV4-24221-010	F-10-4
H921-90512-010	F-15-60	HGET-90429-000	F-2-29	HPWA-13323-003	E-7-8	HZV4-36182-651	F-15-43
H921-90514-000	F-4-25	HGHB-16163-600	F-3-30-25	HPWA-13324-003	E-7-8	HZV4-36182-651	F-15-2-39
H921-90514-000	FOP-3-11	HGHB-16163-610	E-18-20-23	HPWA-13325-003	E-7-8	HZV4-36182-651	FOP-6-15
H921-90518-000	F-2-34	HGJ5-80103-000	F-8-21	HPWA-13326-003	E-7-8	HZV4-36182-651	FOP-6-1-9
H921-90518-000	F-15-61	HHA0-32121-003	F-7-10-2	HPWA-13327-003	E-7-8	HZV4-36182-651	FOP-10-22
H952-32901-770	F-15-38	HHA0-32121-003	F-7-10-2	HPWA-13328-003	E-7-8	HZV4-36182-651	FOP-10-1-14
H952-32901-770	FOP-6-12	HPF5-91304-601	FOP-10-90	HPWA-13342-003	E-7-10	HZV4-36187-652	F-15-44
H965-77122-000	F-8-20	HPF5-91304-601	FOP-10-1-95	HPWA-13343-003	E-7-10	HZV4-36187-652	FOP-6-16
HCO-92101-04020-4J	FOP-12-7	HHW1-90114-671	E-6-10	HPWA-13344-003	E-7-10	HZV4-36187-652	FOP-6-1-10
HCO-92101-05016-4J	F-15-70	HHW1-90118-671	FOP-10-70	HPWA-13345-003	E-7-10	HZV4-36187-652	FOP-10-23
HCO-93500-05010-4J	F-15-71	HHW1-90118-671	FOP-10-1-76	HPWA-13346-003	E-7-10	HZV4-36187-652	FOP-10-1-15
HCO-93500-05014-4J	FOP-10-1-99	HHW1-90120-671	E-3-25	HPWA-13347-003	E-7-10	HZV4-90302-000	F-3-10-23
HCO-93500-05065-4J	FOP-4-34	HHW1-90120-671	E-6-11	HPWA-13348-003	E-7-10	HZV4-90304-000	F-15-55
HCO-93500-05065-4J	FOP-4-2-39	HHW1-90214-671	F-10-37	HPWA-14221-003	E-9-3	HZV4-90305-000	FOP-10-74
HCO-93500-06018-4J	E-2-39	HHW1-90215-671	F-10-38	HPWA-14647-000	E-9-14	HZV4-90305-000	FOP-10-1-79
HCO-93901-250J0	F-15-72	HHW1-90225-670	F-3-10-22	HPWA-17105-007	E-14-7	HZV4-90502-000	F-15-58
HCO-93901-251J0	F-15-73	HKF0-91305-003	F-2-41	HPWA-90008-003	E-2-26	HZV4-90502-000	FOP-4-31
HCO-93901-252J0	F-15-74	HKM3-32161-003	F-3-3	HPWA-90017-G02	E-19-4	HZV4-90502-000	FOP-4-2-36
HCO-93901-446J0	FOP-11-9	HKV6-90651-003	F-7-10-2	HPWA-91212-003	E-9-10-13	HZV4-90507-000	F-3-10-26
HCO-93903-262J0	F-15-75	HKV6-90651-003	F-7-10-2	HPWC-14631-010	E-9-13	HZV4-90511-000	F-4-24
HCO-93905-255J0	F-15-76	HKV6-90651-003	F-7-10-2	HPWC-14721-010	E-9-17	HZV4-90514-000	F-10-48
HCO-94001-04490-0S	FOP-12-8	HMAL-91302-601	E-3-29	HPWC-90006-003	E-9-25	HZV4-90514-000	FOP-10-81
HCO-94001-05490-0S	F-2-43	HMB0-91359-000	F-4-35	HPY3-14647-000	E-9-15	HZV4-90514-000	FOP-10-1-88
HCO-94001-05490-0S	FOP-4-35	HMB6-61102-631	F-8-12	HPY3-17439-A01	E-18-10-13	HZV4-90603-000	F-3-30-19
HCO-94001-05490-0S	FOP-4-2-40	HMC7-90456-000	E-5-13	HPY3-31215-004	E-21-3	HZV4-91255-651	F-2-40
HCO-94001-06490-0S	F-15-77	HMG9-35701-950	F-3-4	HPY3-31218-004	E-21-6	HZV5-12155-000	E-2-1
HCO-94001-12490-0S	F-10-61	HMG9-35701-950	F-15-41	HPZ1-12210-004	E-2-4	HZV5-17202-310	F-3-30-2
HCO-94002-05490-0S	F-15-78	HMG9-91058-681	F-15-65	HPZ1-12211-004	E-2-6	HZV5-17202-310	F-7-10-1
HCO-94002-06490-0S	FOP-10-94	HMG9-91058-681	F-15-2-77	HPZA-14820-013	E-2-9	HZV5-17838-000	F-2-1
HCO-94002-06490-0S	FOP-10-1-100	HMJ0-91301-003	E-14-19	HRAA-15815-A02	E-2-11	HZV5-24811-010	F-15-3
HCO-94002-12490-0S	FOP-10-95	HMJ0-91301-003	E-18-20-52	HRB0-14211-003	E-9-2	HZV5-24812-000	F-15-4
HCO-94002-12490-0S	FOP-10-1-101	HMJ0-91308-003	F-4-33	HRB0-14711-000	E-9-16	HZV5-24813-000	F-15-5
HCO-94103-05400	FOP-6-25	HMJ6-32660-710	F-7-10-8	HRB1-14401-003	E-9-5	HZV5-24814-010	F-15-6
HCO-94103-05400	FOP-6-1-18	HMM4-90105-000	F-15-51	HRB1-14530-004	E-9-12	HZV5-24815-010	F-15-7
HCO-94109-20000	E-2-40	HMR5-16966-000	E-15-5	HRE1-37880-Z01	E-15-13	HZV5-24816-000	F-15-8
HCO-94111-04500	FOP-12-9	HMT8-18334-770	FOP-6-3	HRGA-14765-000	E-9-21	HZV5-24817-000	F-15-9
HCO-94111-05400	FOP-6-26	HMT8-18334-770	FOP-6-1-2	HRGA-30530-004	E-3-12	HZV5-24818-003	F-15-10
HCO-94111-05400	FOP-6-1-19	HMV5-91005-601	F-5-19	HRGM-14781-A01	E-9-23	HZV5-24820-010	F-15-11
HCO-94301-06100	E-6-17	HP08-14775-000	E-9-22	HRMA-16723-E00	E-18-10-1	HZV5-24830-010	F-15-12
HCO-94301-07120	E-9-29	HP2A-37881-000	E-15-14	HRNA-37260-A01	E-3-35	HZV5-24836-000	F-15-13
HCO-94301-14200	E-2-41	HP3F-36533-A01	E-18-18	HRNA-37830-A01	E-15-11	HZV5-24841-000	F-15-14
HCO-94510-14000	F-5-25	HPC6-15234-000	E-5-6	HRNA-90031-A01	E-9-26	HZV5-24845-000	F-15-15
HCO-94540-03029	F-15-79	HPC6-91310-004	E-6-15	HRTA-15400-003	E-3-5	HZV5-24850-000	F-15-16
HCO-94540-04029	F-2-44	HPD2-90701-000	E-3-27	HS04-38235-003	F-13-4	HZV5-24854-000	F-15-17
HCO-94540-04029	F-3-43	HPD6-90430-003	E-18-20-50	HS0A-91540-003	E-19-6	HZV5-24855-000	F-15-18
HCO-94540-04029	F-15-80	HPEO-15231-000	E-5-4	HS0A-91541-003	E-2-38	HZV5-24860-000	F-15-19
HCO-94540-04029	FOP-10-1-102	HPF4-91324-004	E-3-33	HS0A-91541-003	F-7-8	HZV5-24865-000	F-15-20
HCO-94540-06029	F-2-45	HPG6-15232-000	E-5-5	HSA0-90683-003	F-7-10-33	HZV5-24875-000	F-15-21
HCO-94540-06029	FOP-4-36	HPG7-16741-005	E-18-20-36	HSB0-90602-003	F-8-35	HZV5-24876-000	F-15-22
HCO-94540-06029	FOP-4-2-41	HPGK-37835-A01	E-15-12	HSB2-90153-003	F-7-21	HZV5-24878-000	F-15-23

HZV5-24881-000.	F-15-24	HZV5-91256-003.	F-10-57	HZW1-53236-700	FOP-10-1-62	HZW1-91101-003	F-5-22
HZV5-24883-000.	F-15-25	HZV5-91302-821.	F-11-35	HZW1-53238-010	F-10-24	HZW1-91207-013	F-11-34
HZV5-24884-000.	F-15-26	HZV5-91316-821.	F-11-36	HZW1-53238-700	FOP-10-56	HZW1-91302-000	E-5-14
HZV5-24885-000.	F-15-27	HZV5-91352-000.	F-10-58	HZW1-53238-700	FOP-10-1-63	HZW1-91351-802	F-5-24
HZV5-24887-000.	F-15-28	HZV5-91352-000.	FOP-10-91	HZW1-53239-701	FOP-10-57	HZW1-91352-702	F-11-37
HZV5-24891-000.	F-15-29	HZV5-91352-000.	FOP-10-1-96	HZW1-53239-701	FOP-10-1-64	HZW1-91353-703	F-11-38
HZV5-24892-000.	F-15-30	HZV5-91553-010.	E-15-24	HZW1-56110-701	F-11-13	HZW1-91354-701	F-11-39
HZV5-24894-000.	F-15-31	HZV5-91553-010.	F-3-41	HZW1-56113-701	F-11-14	HZW1-91355-701	F-11-40
HZV5-24895-000.	F-15-32	HZV5-91553-010.	F-7-23	HZW1-56116-701	F-11-16	HZW1-91356-800	F-4-34
HZV5-24897-000.	F-15-33	HZV5-91553-010.	F-7-10-35	HZW1-56130-702	F-11-20	HZW1-91356-B00	FOP-3-13
HZV5-24898-000.	F-15-34	HZV5-91553-010.	F-7-20-4	HZW1-56180-701	F-11-22	HZW1-91357-701	F-11-41
HZV5-32823-003.	F-15-36	HZV5-91553-010.	F-7-30-3	HZW1-56516-000.	F-10-25	HZW1-91358-701	F-11-42
HZV5-32823-003.	F-15-2-31	HZV5-91553-010.	F-8-40	HZW1-56532-000	F-11-24	HZW1-91358-701	F-11-42
HZV5-32823-003.	FOP-6-10	HZV5-91560-000.	F-10-60	HZW1-56532-000	F-11-24	HZW1-91361-701	F-11-43
HZV5-32823-003.	FOP-6-1-5	HZV5-91567-000.	F-15-68	HZW1-56539-000	F-10-26	HZW1-91553-003	F-15-1-47
HZV5-32823-003.	FOP-6-2-4	HZV5-91570-000.	F-15-69	HZW1-56539-000	F-10-26	HZW1-91554-000	E-14-22
HZV5-32823-003.	FOP-6-3-4	HZV7-90951-010.	F-10-56	HZW1-56851-703	F-11-25	HZW1-91554-000	E-18-20-53
HZV5-32823-003.	FOP-6-4-4	HZW1-06411-020	F-10-1	HZW1-56860-701	F-11-26	HZW1-91557-701	F-11-44
HZV5-32823-003.	FOP-10-16	HZW1-12217-010	E-2-7	HZW1-58130-V03	FOP-8-1	HZW2-90003-000	E-15-15
HZV5-32823-003.	FOP-11-3	HZW1-15236-010	E-5-7	HZW1-58130-V13	FOP-8-1	HZW2-90003-000	E-20-10-10
HZV5-32824-003.	F-15-37	HZW1-15331-000	E-5-8	HZW1-58130-W03ZA	FOP-8-1	HZW2-90003-000	F-7-17
HZV5-32824-003.	F-15-2-32	HZW1-15341-000	E-5-9	HZW1-58130-W13ZA	FOP-8-1	HZW2-90003-000	F-7-10-42
HZV5-32824-003.	FOP-6-11	HZW1-17736-000	F-15-1	HZW1-58130-W24ZA	FOP-8-1	HZW2-90003-000	F-8-24
HZV5-32824-003.	FOP-6-1-6	HZW1-17736-000	F-15-2-76	HZW1-58130-W33ZA	FOP-8-1	HZW2-90301-F00	E-14-18
HZV5-32824-003.	FOP-6-2-5	HZW1-19234-800	F-4-5	HZW1-58130-W43ZB	FOP-8-1	HZW4-17931-H02	FOP-10-4
HZV5-32824-003.	FOP-6-3-5	HZW1-19234-800	FOP-3-7	HZW1-58130-W64ZA	FOP-8-1	HZW4-19312-H00	F-3-30-10
HZV5-32824-003.	FOP-6-4-5	HZW1-19242-800	F-4-7	HZW1-58130-W93	FOP-8-1	HZW4-24614-H03	FOP-10-6
HZV5-32824-003.	FOP-10-96	HZW1-19242-800	FOP-3-8	HZW1-87538-740	F-12-15	HZW4-24615-H03	FOP-10-7
HZV5-32824-003.	FOP-11-4	HZW1-19252-000	E-6-5	HZW1-87705-003	F-15-1-31	HZW4-32533-H01	FOP-10-8
HZV5-35370-823.	F-15-40	HZW1-19253-B01	F-4-9	HZW1-87706-003	F-15-1-32	HZW4-32543-H01	FOP-10-11
HZV5-36136-821.	F-11-8	HZW1-19253-B01	FOP-3-9	HZW1-87707-003	F-15-1-32	HZW4-32543-H01	FOP-10-18
HZV5-36180-033.	F-15-42	HZW1-19286-800	F-3-10-1	HZW1-90002-010	E-7-13	HZW4-32544-H01	FOP-10-12
HZV5-36180-033.	F-15-2-38	HZW1-24102-800	F-5-2	HZW1-90014-000	E-14-13	HZW4-32547-H01	FOP-10-13
HZV5-36180-033.	FOP-6-14	HZW1-24103-800	F-5-3	HZW1-90014-000	E-18-20-47	HZW4-32548-H01	FOP-10-14
HZV5-36180-033.	FOP-6-1-8	HZW1-24210-010	F-2-9	HZW1-90102-000	F-10-28	HZW4-32549-H01	FOP-10-15
HZV5-36180-033.	FOP-10-21	HZW1-24320-800	F-4-12	HZW1-90104-900	F-3-10-14	HZW4-35640-H11	FOP-10-18
HZV5-38410-003.	F-15-47	HZW1-24327-000	F-4-13	HZW1-90105-000	F-10-30	HZW4-35643-H02	FOP-10-19
HZV5-38410-003.	F-15-2-42	HZW1-24629-000	F-2-17	HZW1-90107-004	E-21-21	HZW4-35645-H02	FOP-10-20
HZV5-38410-003.	FOP-6-20	HZW1-24800-V21	F-15-1-1	HZW1-90108-000	F-10-32	HZW4-53104-H02	FOP-10-32
HZV5-38410-003.	FOP-6-1-13	HZW1-24811-V21	F-15-1-2	HZW1-90113-702	F-11-27	HZW4-53106-H01	FOP-10-34
HZV5-40102-000.	E-9-10-6	HZW1-24812-V21	F-15-1-3	HZW1-90114-702	F-11-28	HZW4-53107-H02	FOP-10-35
HZV5-40102-000.	F-3-6	HZW1-24813-V21	F-15-1-4	HZW1-90115-702	F-11-29	HZW4-53109-H02	FOP-10-37
HZV5-40102-000.	F-7-30-2	HZW1-24816-V21	F-15-1-5	HZW1-90116-702	F-11-30	HZW4-53112-H02	FOP-10-38
HZV5-40102-000.	F-8-8	HZW1-24819-V21	F-15-1-6	HZW1-90124-910	F-3-10-18	HZW4-53113-H01	FOP-10-39
HZV5-41172-000.	F-3-13	HZW1-24820-V21	F-15-1-7	HZW1-90125-910	F-3-10-19	HZW4-53113-H01	FOP-10-1-32
HZV5-41172-000.	F-3-45	HZW1-24821-003	F-15-1-8	HZW1-90136-003	F-15-1-33	HZW4-53114-H01	FOP-10-40
HZV5-50214-003.	F-11-10	HZW1-24822-V21	F-15-1-9	HZW1-90137-003	F-15-1-34	HZW4-53115-H02	FOP-10-98
HZV5-50522-000.	F-10-20	HZW1-24825-V01	F-15-1-10	HZW1-90138-003	F-15-1-35	HZW4-53115-H02	FOP-10-1-35
HZV5-56117-821.	F-11-17	HZW1-24829-003	F-15-1-11	HZW1-90139-003	F-15-1-36	HZW4-53116-H01	FOP-10-41
HZV5-56118-820.	F-11-18	HZW1-24830-V21	F-15-1-12	HZW1-90140-003	F-15-1-37	HZW4-53116-H01	FOP-10-1-37
HZV5-56513-000.	F-11-23	HZW1-24834-003	F-15-1-13	HZW1-90142-003	F-15-1-38	HZW4-53116-H11	FOP-10-42
HZV5-90010-000.	F-4-19	HZW1-24836-V21	F-15-1-14	HZW1-90143-003	F-15-1-39	HZW4-53116-H11	FOP-10-1-38
HZV5-90010-000.	FOP-3-10	HZW1-24839-V01	F-15-1-15	HZW1-90145-003	F-15-1-40	HZW4-53117-H01	FOP-10-43
HZV5-90115-000.	F-3-3-15	HZW1-24841-V01	F-15-1-16	HZW1-90203-000	F-7-22	HZW4-53118-H03	FOP-10-44
HZV5-90119-000.	F-3-32	HZW1-24843-V01	F-15-1-17	HZW1-90203-000	F-7-10-30	HZW4-53119-H02	FOP-10-45
HZV5-90119-000.	F-3-33	HZW1-24845-V01	F-15-1-18	HZW1-90242-000	F-4-21	HZW4-53121-H02	FOP-10-46
HZV5-90119-000.	F-11-31	HZW1-24847-V01	F-15-1-19	HZW1-90301-800	F-5-14	HZW4-53122-H01	FOP-10-47
HZV5-90125-000.	F-15-53	HZW1-24848-V01	F-15-1-20	HZW1-90303-803	F-4-22	HZW4-53123-H01	FOP-10-48
HZV5-90127-003.	F-3-34	HZW1-24865-V01	F-15-1-21	HZW1-90304-013	F-10-41	HZW4-53141-H00	FOP-10-51
HZV5-90127-003.	F-8-29	HZW1-24870-V21	F-15-1-22	HZW1-90314-003	F-15-1-41	HZW4-90101-H00	FOP-10-62
HZV5-90131-000.	E-6-12	HZW1-24873-V01	F-15-1-23	HZW1-90401-000	FOP-10-75	HZW4-90101-H00	FOP-10-1-68
HZV5-90202-003.	F-2-28	HZW1-24883-V01	F-15-1-24	HZW1-90401-000	FOP-10-1-81	HZW4-90102-H01	FOP-10-63
HZV5-90304-013.	F-10-40	HZW1-31217-004	E-21-5	HZW1-90501-710	F-3-10-25	HZW4-90103-H02	FOP-10-65
HZV5-90306-003.	F-3-10-24	HZW1-31250-004	E-21-17	HZW1-90506-800	F-5-15	HZW4-90104-H01	FOP-10-67
HZV5-90307-003.	F-10-44	HZW1-31261-004	E-21-18	HZW1-90506-800	F-5-15	HZW4-90104-H01	FOP-10-1-71
HZV5-90501-000.	F-10-45	HZW1-35180-003	F-15-1-28	HZW1-90508-800	F-5-16	HZW4-90105-H02	FOP-10-68
HZV5-90502-000.	F-10-46	HZW1-35182-003	F-15-1-29	HZW1-90518-800	F-4-26	HZW4-90106-H01	FOP-10-69
HZV5-90504-000.	F-10-47	HZW1-35370-V01	F-15-1-30	HZW1-90519-800	F-4-26	HZW4-90108-000	F-15-52
HZV5-90552-000.	F-10-50	HZW1-36122-013	F-11-5	HZW1-90520-800	F-4-26	HZW4-90126-000	E-14-16
HZV5-90552-000.	FOP-10-82	HZW1-36122-013	F-11-5	HZW1-90521-800	F-4-26	HZW4-90145-000	E-9-10-11
HZV5-90552-000.	FOP-10-1-89	HZW1-36123-013	F-11-6	HZW1-90528-800	F-5-17	HZW4-90147-000	E-2-34
HZV5-90557-000.	F-15-62	HZW1-38551-000	F-7-16	HZW1-90529-800	F-5-17	HZW4-90151-000	F-10-35
HZV5-90559-000.	F-10-51	HZW1-40107-700	F-3-8	HZW1-90530-800	F-5-17	HZW4-90155-000	E-5-12
HZV5-90559-000.	F-10-52	HZW1-40204-000	F-4-15	HZW1-90531-800	F-5-17	HZW4-90159-000	E-21-22
HZV5-90559-000.	FOP-10-83	HZW1-40210-710	F-3-10-3	HZW1-90551-003	F-15-1-42	HZW4-90168-000	F-8-31
HZV5-90559-000.	FOP-10-1-90	HZW1-41102-800	F-3-10-5	HZW1-90552-003	F-15-1-43	HZW4-90169-000	E-15-19
HZV5-90563-000.	F-3-10-27	HZW1-41109-800	F-3-10-11	HZW1-90559-000	F-3-36	HZW4-90301-H01	FOP-10-71
HZV5-90563-000.	F-10-53	HZW1-41112-803	F-4-16	HZW1-90651-710	F-3-10-28	HZW4-90303-H00	FOP-10-73
HZV5-90563-000.	F-15-63	HZW1-41112-B33	F-4-16	HZW1-90652-702	F-11-32	HZW4-90303-H00	FOP-10-1-78
HZV5-90751-000.	E-6-14	HZW1-41116-800	F-4-17	HZW1-90653-003	F-15-1-44	HZW4-90306-003	F-10-43
HZV5-90756-000.	F-3-40	HZW1-41131-B01	F-4-18	HZW1-90752-B02	F-4-27	HZW4-90306-003	F-10-63
HZV5-90756-000.	F-3-30	HZW1-41201-B02ZD	F-5-12	HZW1-90752-B02	FOP-3-12	HZW4-90401-000	F-15-56
HZV5-90756-000.	F-3-10-29	HZW1-50161-0020ZC	F-3-19	HZW1-90753-003	F-15-1-45	HZW4-90402-000	F-15-57
HZV5-90756-000.	F-3-10-29	HZW1-50214-000	F-10-14	HZW1-90758-800	F-5-18	HZW4-90501-H01	FOP-10-76
HZV5-90756-000.	F-4-28	HZW1-50527-000	F-10-21	HZW1-90953-003	F-15-1-46	HZW4-90502-H02	FOP-10-77
HZV5-90772-000.	F-15-64	HZW1-50529-000	F-10-22	HZW1-91051-802	F-5-20	HZW4-90502-H02	FOP-10-1-83
HZV5-91151-000.	F-15-66	HZW1-53234-010	F-10-23	HZW1-91052-802	F-4-29	HZW4-90503-H01	FOP-10-78
HZV5-91203-821.	F-11-33	HZW1-53236-700	FOP-10-55	HZW1-91054-B31	F-4-30	HZW4-90504-H01	FOP-10-79

HZW4-90504-H01	...	FOP-10-1-86	HZW5-90302-U21	...	FOP-4-2-34	HZW9-90102-000	...	F-4-20	HZY3-90508-000	...	E-15-20
HZW4-90651-000	...	F-10-54	HZW5-90304-000	...	F-10-42	HZW9-90102-000	...	FOP-10-64	HZY3-90508-000	...	F-2-31
HZW4-90651-H01	...	FOP-10-84	HZW5-90501-000	...	F-2-30	HZW9-90103-010	...	F-3-28	HZY3-90508-000	...	F-8-34
HZW4-90652-H01	...	FOP-10-85	HZW5-90501-U00	...	FOP-4-30	HZW9-90105-000	...	F-3-30-17	HZY3-90601-030	...	F-3-30-18
HZW4-91051-H02	...	FOP-10-88	HZW5-90501-U00	...	FOP-4-2-35	HZW9-90105-000	...	F-10-31	HZY3-90751-000	...	F-2-37
HZW4-91051-H02	...	FOP-10-1-93	HZW5-90501-U00	...	FOP-4-4-26	HZW9-90154-000	...	F-10-36	HZY3-91254-003	...	F-4-32
HZW4-91052-H01	...	FOP-10-89	HZW5-90502-U00	...	FOP-4-32	HZW9-91303-000	...	E-18-23	HZY3-91303-000	...	E-21-23
HZW4-91052-H01	...	FOP-10-1-94	HZW5-90502-U00	...	FOP-4-2-37	HZX1-87132-R00	...	F-12-6	HZY3-91556-000	...	F-3-10-31
HZW4-91301-003	...	F-3-10-30	HZW5-90503-U00	...	FOP-4-33	HZX1-87133-R00	...	F-12-17	HZY6-06323-R00	...	FOP-6-2-1
HZW4-91552-H00	...	FOP-10-93	HZW5-90503-U00	...	FOP-4-2-38	HZX2-30280-003	...	F-11-1	HZY6-06323-R10	...	FOP-6-3-1
HZW4-91552-H00	...	FOP-10-1-98	HZW5-90511-U00	...	FOP-9-3	HZX2-30280-003	...	F-11-1	HZY6-06323-R20	...	FOP-6-4-1
HZW5-06241-U00	...	FOP-4-2	HZW5-90512-U00	...	FOP-9-4	HZX2-30280-003	...	F-11-1	HZY6-16016-000	...	E-15-2
HZW5-06241-U10	...	FOP-4-2-2	HZW5-90601-030	...	E-18-20-51	HZX2-31106-003	...	F-11-2	HZY6-16036-003	...	E-18-20-8
HZW5-06900-U00	...	FOP-9-1	HZW5-90606-030	...	E-1-5	HZX2-31106-003	...	F-11-2	HZY6-16718-013	...	E-18-20-28
HZW5-16081-010	...	E-18-20-17	HZW5-91054-003	...	F-5-21	HZX2-31106-003	...	F-11-2	HZY6-16723-003	...	E-18-20-30
HZW5-16735-003	...	E-18-20-34	HZW5-91202-003	...	F-3-30-20	HZX2-36122-003	...	F-11-5	HZY6-17109-000	...	E-14-8
HZW5-24810-U01	...	FOP-4-3	HZW6-87124-U80	...	FOP-10-58	HZX2-36122-003	...	F-11-5	HZY6-17845-000	...	F-2-3
HZW5-24810-U01	...	FOP-4-2-3	HZW6-87124-U80	...	FOP-10-1-65	HZX2-36122-003	...	F-11-5	HZY6-17931-000	...	F-2-7
HZW5-24810-U11	...	FOP-4-2-4	HZW6-90752-000	...	F-10-62	HZX2-91358-003	...	F-11-42	HZY6-19269-000	...	E-18-16
HZW5-24811-U01	...	FOP-4-4	HZW7-24810-U01	...	FOP-4-4-2	HZX2-91358-003	...	F-11-42	HZY6-19289-000	...	F-8-5
HZW5-24811-U01	...	FOP-4-2-5	HZW7-24811-U01	...	FOP-4-4-3	HZX2-91358-003	...	F-11-42	HZY6-19290-003	...	F-3-30-6
HZW5-24812-U01	...	FOP-4-5	HZW7-24812-U01	...	FOP-4-4-4	HZY1-90205-000	...	F-3-10-21	HZY6-19300-003	...	E-2-15
HZW5-24812-U01	...	FOP-4-2-6	HZW7-24813-U01	...	FOP-4-4-5	HZY1-90650-003	...	FOP-11-5	HZY6-31235-003	...	E-21-10
HZW5-24813-U01	...	FOP-4-6	HZW7-24814-U01	...	FOP-4-4-6	HZY3-16011-A01	...	E-18-20-1	HZY6-31236-003	...	E-21-11
HZW5-24813-U01	...	FOP-4-2-7	HZW7-24815-U01	...	FOP-4-4-7	HZY3-16024-000	...	E-18-20-6	HZY6-32340-R01	...	FOP-6-2-19
HZW5-24813-U21	...	FOP-4-2-8	HZW7-24817-U01	...	FOP-4-4-9	HZY3-16026-000	...	E-18-20-7	HZY6-32340-R11	...	FOP-6-3-19
HZW5-24814-U01	...	FOP-4-7	HZW7-24832-U01	...	FOP-4-4-14	HZY3-16072-000	...	E-18-20-12	HZY6-32340-R21	...	FOP-6-4-19
HZW5-24814-U01	...	FOP-4-2-9	HZW7-24833-U01	...	FOP-4-4-15	HZY3-16073-000	...	E-18-20-14	HZY6-32346-R01	...	FOP-6-2-2
HZW5-24815-U01	...	FOP-4-8	HZW7-32530-U00	...	FOP-4-19	HZY3-16077-000	...	E-18-20-16	HZY6-32346-R11	...	FOP-6-3-2
HZW5-24816-U01	...	FOP-4-9	HZW7-32530-U00	...	FOP-4-2-20	HZY3-16082-000	...	E-18-20-19	HZY6-32346-R21	...	FOP-6-4-2
HZW5-24816-U01	...	FOP-4-2-10	HZW7-32530-U10	...	FOP-4-2-21	HZY3-16083-000	...	E-18-20-21	HZY6-32545-003	...	FOP-6-2-3
HZW5-24816-U01	...	FOP-4-4-8	HZW7-32530-U20	...	FOP-4-4-16	HZY3-16087-000	...	E-18-20-22	HZY6-32545-003	...	FOP-6-3-3
HZW5-24817-U01	...	FOP-4-10	HZW7-35370-U02	...	FOP-4-4-17	HZY3-16193-A00	...	E-18-20-24	HZY6-32545-003	...	FOP-6-4-3
HZW5-24817-U01	...	FOP-4-2-11	HZW7-58130-U02	...	FOP-8-1	HZY3-16752-000	...	E-18-20-37	HZY6-32606-000	...	FOP-6-2-18
HZW5-24818-U01	...	FOP-4-11	HZW7-58130-U12	...	FOP-8-1	HZY3-16752-A00	...	E-14-6	HZY6-32606-000	...	FOP-6-3-18
HZW5-24818-U01	...	FOP-4-2-12	HZW7-58130-U22	...	FOP-8-1	HZY3-16807-003	...	E-18-10-4	HZY6-32606-000	...	FOP-6-4-18
HZW5-24819-U01	...	FOP-4-12	HZW7-58130-U32	...	FOP-8-1	HZY3-16904-003	...	E-18-10-8	HZY6-35100-R01	...	FOP-6-2-6
HZW5-24819-U01	...	FOP-4-2-13	HZW7-87703-U00	...	FOP-4-4-19	HZY3-16911-010	...	E-18-20-40	HZY6-35100-R01	...	FOP-6-3-6
HZW5-24825-U01	...	FOP-4-14	HZW7-90101-U01	...	FOP-4-4-21	HZY3-16915-010	...	E-18-10-10	HZY6-35100-R01	...	FOP-6-4-6
HZW5-24825-U01	...	FOP-4-2-15	HZW7-90102-U01	...	FOP-4-4-22	HZY3-16918-003	...	E-18-10-11	HZY6-36104-003	...	F-3-5
HZW5-24826-U01	...	FOP-4-15	HZW7-90103-U01	...	FOP-4-4-23	HZY3-16919-003	...	E-18-10-12	HZY6-36135-003	...	E-18-17
HZW5-24826-U01	...	FOP-4-2-16	HZW7-90104-U01	...	FOP-4-4-24	HZY3-19270-000	...	F-8-2	HZY6-36180-003	...	FOP-6-2-7
HZW5-24826-U01	...	FOP-4-4-10	HZW7-90301-U01	...	FOP-4-4-25	HZY3-19271-000	...	F-8-3	HZY6-36180-612	...	FOP-6-4-7
HZW5-24831-U01	...	FOP-4-16	HZW7-90502-U00	...	FOP-4-4-27	HZY3-19272-000	...	F-8-4	HZY6-36180-712	...	FOP-6-3-7
HZW5-24831-U01	...	FOP-4-2-17	HZW9-17917-000	...	FOP-10-13	HZY3-24318-000	...	F-4-11	HZY6-36182-003	...	FOP-6-2-8
HZW5-24831-U01	...	FOP-4-4-12	HZW9-19279-010	...	F-3-30-5	HZY3-24318-000	...	F-2-13	HZY6-36182-003	...	FOP-6-3-8
HZW5-24832-U01	...	FOP-4-17	HZW9-19291-000	...	F-3-30-7	HZY3-24619-000	...	F-2-15	HZY6-36182-003	...	FOP-6-4-8
HZW5-24832-U01	...	FOP-4-2-18	HZW9-19297-000	...	F-3-30-9	HZY3-30280-003	...	F-11-1	HZY6-36187-003	...	FOP-6-2-9
HZW5-24832-U01	...	FOP-4-4-13	HZW9-19300-003	...	E-3-9	HZY3-30280-003	...	F-11-1	HZY6-36187-003	...	FOP-6-3-9
HZW5-24834-U01	...	FOP-4-18	HZW9-19303-003	...	E-2-42	HZY3-31106-003	...	F-11-2	HZY6-36187-003	...	FOP-6-4-9
HZW5-24834-U21	...	FOP-4-2-19	HZW9-19303-003	...	E-3-36	HZY3-31106-003	...	F-11-2	HZY6-36551-003	...	E-14-11
HZW5-32167-650	...	F-15-1-27	HZW9-19315-000	...	E-2-16	HZY3-32128-000	...	E-15-10	HZY6-38414-003	...	FOP-6-2-12
HZW5-32168-003	...	E-18-20-45	HZW9-19315-000	...	E-3-37	HZY3-32411-003	...	F-7-10-5	HZY6-38414-003	...	FOP-6-3-12
HZW5-35370-U02	...	FOP-4-20	HZW9-19317-000	...	E-2-17	HZY3-35673-003	...	E-2-24	HZY6-38414-003	...	FOP-6-4-12
HZW5-35370-U02	...	FOP-4-2-22	HZW9-19317-000	...	E-3-11	HZY3-35673-003	...	E-3-16	HZY6-40219-033	...	F-3-12
HZW5-35370-U12	...	FOP-4-2-23	HZW9-19317-000	...	F-3-30-11	HZY3-38216-003	...	F-7-10-10	HZY6-50209-000	...	F-3-20
HZW5-50341-010	...	F-10-17	HZW9-28462-003	...	F-13-2	HZY3-40119-003	...	F-3-9	HZY6-56118-000	...	F-3-21
HZW5-90018-000	...	E-2-30	HZW9-53103-000	...	FOP-10-30	HZY3-40219-013	...	F-11-9	HZY6-87132-R00	...	F-12-6
HZW5-90018-000	...	F-7-10-24	HZW9-53130-000	...	FOP-10-49	HZY3-63205-000	...	F-2-22	HZY6-87132-R00	...	F-12-17
HZW5-90021-U00	...	FOP-9-2	HZW9-53130-000	...	FOP-10-1-52	HZY3-90016-000	...	E-9-10-12	HZY6-90002-000	...	F-3-26
HZW5-90023-000	...	F-2-26	HZW9-53133-000	...	FOP-10-50	HZY3-90017-000	...	E-2-29	HZY6-90006-000	...	E-15-16
HZW5-90101-U00	...	FOP-4-22	HZW9-53133-000	...	FOP-10-1-56	HZY3-90017-000	...	E-9-10-8	HZY6-90013-000	...	E-21-19
HZW5-90101-U00	...	FOP-4-2-25	HZW9-53165-000	...	FOP-10-52	HZY3-90017-000	...	F-2-25	HZY6-90023-000	...	E-9-10-9
HZW5-90101-U00	...	FOP-4-4-20	HZW9-87511-000	...	FOP-10-60	HZY3-90021-000	...	E-18-20-49	HZY6-90047-000	...	E-2-33
HZW5-90102-U00	...	FOP-4-23	HZW9-87511-000	...	FOP-10-1-67	HZY3-90021-000	...	F-7-10-25	HZY6-90105-000	...	F-3-30
HZW5-90102-U00	...	FOP-4-2-26	HZW9-87532-640	...	FOP-10-61	HZY3-90026-000	...	E-3-21	HZY6-90123-000	...	F-3-10-17
HZW5-90103-U01	...	FOP-4-24	HZW9-87532-640	...	FOP-10-1-104	HZY3-90030-000	...	E-1-4	HZY6-90123-000	...	F-3-15-13
HZW5-90103-U01	...	FOP-4-2-27	HZW9-87702-800	...	F-15-49	HZY3-90030-000	...	E-2-32	HZY6-90301-000	...	F-8-32
HZW5-90104-U00	...	FOP-4-25	HZW9-90003-000	...	E-18-19	HZY3-90030-000	...	E-3-22	HZY6-90302-003	...	FOP-6-2-15
HZW5-90104-U00	...	FOP-4-2-28	HZW9-90008-000	...	F-15-50	HZY3-90030-000	...	E-9-10-10	HZY6-90302-003	...	FOP-6-3-15
HZW5-90105-003	...	F-7-19	HZW9-90009-000	...	F-10-27	HZY3-90030-000	...	F-3-30-14	HZY6-90302-003	...	FOP-6-4-15
HZW5-90105-U01	...	FOP-4-26	HZW9-90011-000	...	E-9-10-7	HZY3-90031-000	...	E-3-23	HZY6-90651-000	...	F-8-36
HZW5-90105-U01	...	FOP-4-2-29	HZW9-90011-000	...	E-18-20	HZY3-90042-000	...	E-14-14	HZY6-90752-000	...	F-2-38
HZW5-90106-000	...	F-7-20	HZW9-90011-000	...	E-18-10-17	HZY3-90043-000	...	F-3-30-15	HZY6-90753-000	...	F-2-39
HZW5-90106-U00	...	FOP-4-27	HZW9-90011-000	...	F-2-23	HZY3-90046-000	...	E-6-8	HZY6-91305-003	...	E-3-30
HZW5-90106-U00	...	FOP-4-2-30	HZW9-90011-000	...	F-7-4	HZY3-90054-000	...	E-3-24	HZY6-91552-000	...	F-4-36
HZW5-90107-U00	...	FOP-4-28	HZW9-90011-000	...	F-7-18	HZY3-90054-000	...	E-14-15	HZY6-91552-000	...	FOP-3-14
HZW5-90107-U00	...	FOP-4-2-31	HZW9-90011-000	...	F-7-10-21	HZY3-90056-000	...	F-2-27	HZY6-91553-000	...	F-8-41
HZW5-90108-U00	...	FOP-4-2-32	HZW9-90013-000	...	F-7-5	HZY3-90056-000	...	F-3-30-16	HZY9-06167-000	...	E-18-1
HZW5-90109-000	...	FOP-6-22	HZW9-90013-000	...	F-7-10-22	HZY3-90103-000	...	FOP-10-66	HZY9-06192-H00	...	FOP-3-1
HZW5-90109-000	...	FOP-6-1-15	HZW9-90014-000	...	F-7-6	HZY3-90103-000	...	FOP-10-1-69	HZY9-06193-H01	...	FOP-3-2
HZW5-90109-000	...	FOP-6-2-13	HZW9-90016-000	...	E-3-20	HZY3-90107-000	...	F-7-10-28	HZY9-06411-010	...	F-3-1
HZW5-90109-000	...	FOP-6-3-13	HZW9-90016-000	...	E-18-21	HZY3-90111-000	...	F-8-27	HZY9-06534-000	...	F-10-2
HZW5-90109-000	...	FOP-6-4-13	HZW9-90016-000	...	E-18-20-48	HZY3-90120-000	...	F-3-10-16	HZY9-11320-010ZA	...	E-6-1
HZW5-90301-U00	...	FOP-4-29	HZW9-90016-000	...	E-20-2	HZY3-90132-000	...	F-8-30	HZY9-11381-003	...	E-6-2
HZW5-90301-U00	...	FOP-4-2-33	HZW9-90019-000	...	E-2-31	HZY3-90133-000	...	F-3-10-20	HZY9-11411-405ZA	...	E-9-10-1
HZW5-90302-003	...	F-3-35	HZW9-90101-003	...	F-3-10-12	HZY3-90205-000	...	E-14-17	HZY9-11411-405ZA	...	E-9-10-1
HZW5-90302-003	...	F-10-39	HZW9-90102-000	...	E-6-9	HZY3-90405-000	...	F-7-10-32	HZY9-11411-415ZA	...	E-9-10-1

HZY9-11411-415ZA	...	E-9-10-1	HZY9-16896-003	...	E-15-4	HZY9-32104-H00	...	F-7-11	HZY9-56000-013	...	F-11-11
HZY9-11411-415ZA	...	E-9-10-1	HZY9-16896-003	...	E-18-14	HZY9-32111-000	...	E-9-10-2	HZY9-56000-023	...	F-11-11
HZY9-11911-000	...	E-3-3	HZY9-16896-003	...	E-18-20-38	HZY9-32112-000	...	E-18-10-15	HZY9-56000-023	...	F-11-11
HZY9-12000-406ZA	...	E-3-4	HZY9-16898-003	...	E-18-20-39	HZY9-32113-000	...	E-9-10-3	HZY9-56000-033	...	F-11-11
HZY9-12000-407ZA	...	E-3-4	HZY9-16910-004	...	E-18-10-9	HZY9-32114-000	...	E-2-22	HZY9-56000-033	...	F-11-11
HZY9-12210-H00ZA	...	E-2-5	HZY9-16913-003	...	E-18-20-41	HZY9-32115-000	...	E-9-10-4	HZY9-56000-033	...	F-11-11
HZY9-12210-M00ZA	...	E-2-5	HZY9-17110-003	...	E-14-9	HZY9-32166-013	...	E-18-20-44	HZY9-56100-013	...	F-11-12
HZY9-12217-M00	...	E-2-7	HZY9-17202-M00	...	F-3-30-2	HZY9-32410-000	...	F-7-10-4	HZY9-56115-003	...	F-11-46
HZY9-12251-013	...	E-2-8	HZY9-17315-000	...	E-15-6	HZY9-32418-000	...	F-7-10-6	HZY9-56115-003	...	F-11-46
HZY9-12310-010	...	E-1-1	HZY9-17315-M00	...	E-15-6	HZY9-32534-A01	...	FOP-10-9	HZY9-56115-013	...	F-11-46
HZY9-12312-000	...	E-1-2	HZY9-17371-000	...	E-15-7	HZY9-32538-A01	...	FOP-10-10	HZY9-56115-013	...	F-11-46
HZY9-13010-H00	...	E-7-1	HZY9-17371-H00	...	E-15-7	HZY9-32538-H01	...	FOP-10-1-7	HZY9-56115-023	...	F-11-46
HZY9-13011-010	...	E-7-1	HZY9-17374-000	...	E-15-8	HZY9-34750-H01	...	E-20-10-9	HZY9-56115-023	...	F-11-46
HZY9-13101-H00	...	E-7-2	HZY9-17723-F00	...	E-18-20-42	HZY9-34750-M01	...	E-20-10-9	HZY9-56115-023	...	F-11-46
HZY9-13210-010	...	E-7-5	HZY9-17840-000	...	F-2-2	HZY9-34754-H00	...	E-20-10-4	HZY9-56120-003	...	F-11-47
HZY9-13310-010	...	E-7-7	HZY9-17860-000	...	F-2-4	HZY9-35470-023	...	F-2-19	HZY9-56120-003	...	F-11-47
HZY9-13331-003	...	E-7-9	HZY9-17877-000	...	F-2-5	HZY9-35475-010	...	F-2-20	HZY9-56120-013	...	F-11-47
HZY9-13621-H01	...	E-7-11	HZY9-17878-000	...	F-2-6	HZY9-35640-003	...	F-8-6	HZY9-56120-013	...	F-11-47
HZY9-14110-000	...	E-9-1	HZY9-17910-701	...	FOP-10-2	HZY9-35645-003	...	F-8-7	HZY9-56120-013	...	F-11-47
HZY9-14222-000	...	E-9-4	HZY9-17910-H01	...	FOP-10-1-2	HZY9-35655-H01	...	E-2-23	HZY9-56170-003	...	F-11-21
HZY9-14430-000	...	E-9-7	HZY9-18211-000	...	F-8-1	HZY9-35660-003	...	F-10-5	HZY9-58130-H01ZA	...	FOP-8-1
HZY9-14441-000	...	E-9-8	HZY9-19210-H01	...	F-4-1	HZY9-35695-003	...	E-2-25	HZY9-58130-H01ZB	...	FOP-8-1
HZY9-14442-000	...	E-9-9	HZY9-19210-H01	...	FOP-3-3	HZY9-36104-003	...	F-11-3	HZY9-63100-020ZC	...	F-8-13
HZY9-14510-003	...	E-9-10	HZY9-19221-H00	...	F-4-2	HZY9-36120-003	...	F-11-4	HZY9-63100-020ZC	...	F-8-13
HZY9-14512-000	...	E-9-11	HZY9-19221-H01	...	F-4-2	HZY9-36120-003	...	F-11-4	HZY9-63100-030ZC	...	F-8-13
HZY9-14751-H01	...	E-9-19	HZY9-19221-H01	...	FOP-3-4	HZY9-36120-013	...	F-11-4	HZY9-63100-030ZC	...	F-8-13
HZY9-14752-003	...	E-9-20	HZY9-19223-H00	...	F-4-3	HZY9-36120-013	...	F-11-4	HZY9-63102-000	...	F-8-14
HZY9-15100-000	...	E-5-1	HZY9-19223-H00	...	FOP-3-5	HZY9-36120-013	...	F-11-4	HZY9-63102-000	...	F-8-14
HZY9-15100-M00	...	E-5-1	HZY9-19231-H00	...	F-4-4	HZY9-36129-003	...	F-11-7	HZY9-63102-010	...	F-8-14
HZY9-15121-000	...	E-5-2	HZY9-19231-H01	...	F-4-4	HZY9-36550-003	...	E-14-10	HZY9-63102-010	...	F-8-14
HZY9-15136-000	...	E-5-3	HZY9-19231-H01	...	FOP-3-6	HZY9-37210-A02	...	FOP-10-24	HZY9-63232-010	...	F-3-22
HZY9-15171-000	...	E-15-1	HZY9-19251-000	...	F-4-8	HZY9-37210-A02	...	FOP-10-1-16	HZY9-63232-010	...	F-8-15
HZY9-15220-000	...	E-6-3	HZY9-19251-610	...	F-4-8	HZY9-38201-003	...	F-7-13	HZY9-63237-000	...	F-3-23
HZY9-15236-M00	...	E-5-7	HZY9-19254-000	...	E-6-6	HZY9-38210-003	...	F-7-27	HZY9-63237-000	...	F-8-16
HZY9-15422-010	...	E-1-3	HZY9-19255-000	...	E-18-20-43	HZY9-38216-003	...	F-7-14	HZY9-63347-010ZC	...	F-8-17
HZY9-15600-000	...	E-3-6	HZY9-19256-000	...	F-3-30-3	HZY9-38217-000	...	F-7-10-12	HZY9-63711-010ZC	...	F-8-18
HZY9-15600-M00	...	E-3-6	HZY9-19277-000	...	F-3-30-4	HZY9-38233-000	...	F-7-15	HZY9-63716-010ZC	...	F-8-19
HZY9-15612-000	...	E-3-7	HZY9-19277-M00	...	F-3-30-4	HZY9-38400-A00	...	FOP-10-25	HZY9-63718-000	...	F-3-30-13
HZY9-15631-000	...	E-3-8	HZY9-19295-000	...	F-3-30-8	HZY9-38400-A00	...	FOP-10-1-17	HZY9-63719-000	...	F-3-25
HZY9-15655-000	...	E-6-4	HZY9-19315-H00	...	E-3-10	HZY9-38402-A00	...	FOP-10-26	HZY9-82873-000	...	F-8-22
HZY9-15655-M00	...	E-6-4	HZY9-19330-M00	...	E-3-38	HZY9-38402-A00	...	FOP-10-1-18	HZY9-82874-000	...	F-8-23
HZY9-15665-000	...	F-3-30-1	HZY9-19331-M00	...	E-3-39	HZY9-38410-A01	...	FOP-6-2-11	HZY9-87117-000	...	F-12-1
HZY9-15815-000	...	E-2-12	HZY9-19361-010	...	E-2-18	HZY9-38410-A01	...	FOP-6-3-11	HZY9-87121-R00	...	F-12-2
HZY9-16013-000	...	E-18-20-2	HZY9-19361-M00	...	E-2-18	HZY9-38410-A01	...	FOP-6-4-11	HZY9-87121-R01	...	F-12-2
HZY9-16017-040	...	E-18-20-3	HZY9-19371-000	...	E-2-19	HZY9-38550-003	...	F-7-10-14	HZY9-87132-R00	...	F-12-6
HZY9-16017-M00	...	E-18-20-3	HZY9-19380-M00	...	E-2-43	HZY9-38552-000	...	F-7-10-16	HZY9-87133-R00	...	F-12-17
HZY9-16019-003	...	E-18-20-4	HZY9-19380-M00	...	E-2-43	HZY9-38553-003	...	F-7-10-17	HZY9-87301-T00	...	F-12-18
HZY9-16020-013	...	E-18-20-5	HZY9-19380-M01	...	E-2-43	HZY9-38580-003	...	F-7-10-18	HZY9-87531-000	...	F-12-13
HZY9-16042-013	...	E-18-20-9	HZY9-19380-M01	...	E-2-43	HZY9-38580-023	...	F-7-10-18	HZY9-87546-000	...	F-12-16
HZY9-16061-003	...	E-18-20-10	HZY9-23170-010ZA	...	F-3-30-12	HZY9-40105-000	...	F-3-7	HZY9-90003-000	...	E-14-12
HZY9-16071-003	...	E-18-20-11	HZY9-23172-003	...	E-6-7	HZY9-40105-A00	...	FOP-10-27	HZY9-90003-M00	...	E-18-19
HZY9-16072-003	...	E-18-20-13	HZY9-24221-000	...	F-2-10	HZY9-40105-H00	...	FOP-10-1-19	HZY9-90004-M00	...	E-14-12
HZY9-16073-003	...	E-18-20-15	HZY9-24320-610	...	F-4-12	HZY9-40151-000ZD	...	F-8-9	HZY9-90008-003	...	E-3-17
HZY9-16081-003	...	E-18-20-18	HZY9-24343-H00	...	F-4-14	HZY9-40154-000ZC	...	F-3-10	HZY9-90011-000	...	E-2-27
HZY9-16082-003	...	E-18-20-20	HZY9-24590-701	...	FOP-10-5	HZY9-40155-010	...	F-8-10	HZY9-90011-H00	...	E-20-10-6
HZY9-16195-000	...	E-18-2	HZY9-24590-H01	...	FOP-10-1-4	HZY9-40165-010	...	F-8-11	HZY9-90011-M00	...	E-2-27
HZY9-16196-000	...	E-18-3	HZY9-24612-000	...	F-2-11	HZY9-40201-020ZC	...	F-3-11	HZY9-90013-M00	...	E-21-19
HZY9-16197-000	...	E-18-4	HZY9-24614-000	...	F-2-12	HZY9-40202-H50ZB	...	F-3-10-2	HZY9-90014-M00	...	E-14-13
HZY9-16198-000	...	E-18-5	HZY9-24618-000	...	F-2-14	HZY9-41100-H00ZB	...	F-3-20-1	HZY9-90014-M00	...	E-18-20-47
HZY9-16199-000	...	E-18-6	HZY9-24628-000	...	F-2-16	HZY9-41100-H01ZB	...	F-3-20-1	HZY9-90016-000	...	E-2-28
HZY9-16400-H01	...	E-15-3	HZY9-24630-000	...	F-2-18	HZY9-41100-H50ZB	...	F-3-20-1	HZY9-90016-000	...	E-2-28
HZY9-16450-003	...	E-14-1	HZY9-30416-H00	...	F-7-20-1	HZY9-41100-H51ZB	...	F-3-20-1	HZY9-90017-000	...	E-15-17
HZY9-16451-000	...	E-14-2	HZY9-30419-003	...	E-15-9	HZY9-41101-H00ZB	...	F-3-10-4	HZY9-90020-M00	...	E-3-40
HZY9-16620-010	...	E-14-3	HZY9-30419-003	...	F-7-20-2	HZY9-41151-H00	...	F-5-9	HZY9-90023-M00	...	E-19-5
HZY9-16700-013	...	E-18-7	HZY9-31110-000ZB	...	E-7-12	HZY9-41173-000	...	F-3-14	HZY9-90026-M00	...	E-3-21
HZY9-16701-003	...	E-18-20-25	HZY9-31145-000	...	F-7-30-1	HZY9-50100-020	...	F-10-6	HZY9-90027-M00	...	E-5-11
HZY9-16708-003	...	E-18-20-26	HZY9-31145-M00	...	F-7-30-1	HZY9-50111-000ZC	...	F-3-15	HZY9-90027-M00	...	E-15-18
HZY9-16715-013	...	E-18-20-27	HZY9-31200-H01	...	E-21-1	HZY9-50153-000	...	F-10-8	HZY9-90042-M00	...	E-14-14
HZY9-16717-000	...	E-2-13	HZY9-31207-H01	...	E-21-2	HZY9-50156-000	...	F-3-17	HZY9-90043-M00	...	F-3-30-15
HZY9-16721-003	...	E-18-20-29	HZY9-31216-003	...	E-21-4	HZY9-50156-000	...	F-3-17	HZY9-90047-M00	...	E-2-33
HZY9-16730-063	...	E-18-20-31	HZY9-31226-H01	...	E-21-20	HZY9-50157-000	...	F-3-18	HZY9-90054-M00	...	E-3-24
HZY9-16730-M01	...	E-18-20-31	HZY9-31227-H01	...	E-21-7	HZY9-50158-000	...	F-10-9	HZY9-90054-M00	...	E-14-15
HZY9-16733-000	...	E-14-5	HZY9-31229-H01	...	E-21-8	HZY9-50166-010	...	F-10-10	HZY9-90056-M00	...	F-3-30-16
HZY9-16733-000	...	E-18-20-32	HZY9-31231-H01	...	E-21-9	HZY9-50168-000	...	F-10-11	HZY9-90059-M00	...	E-21-22
HZY9-16734-010	...	E-18-20-33	HZY9-31240-003	...	E-21-12	HZY9-50201-020ZC	...	F-10-12	HZY9-90069-M00	...	E-15-19
HZY9-16740-003	...	E-18-20-35	HZY9-31242-H01	...	E-21-13	HZY9-50301-020ZC	...	F-10-15	HZY9-90102-000	...	F-3-27
HZY9-16755-003	...	E-18-8	HZY9-31246-H01	...	E-21-14	HZY9-50311-020ZC	...	F-10-16	HZY9-90102-000	...	F-10-29
HZY9-16756-000	...	E-18-9	HZY9-31251-H01	...	E-21-24	HZY9-50381-000	...	F-10-18	HZY9-90103-000	...	F-8-25
HZY9-16800-003	...	E-18-10-2	HZY9-31630-H01	...	E-19-1	HZY9-50412-000	...	F-10-19	HZY9-90104-000	...	F-3-29
HZY9-16805-003	...	E-18-10-3	HZY9-31631-H01	...	E-19-2	HZY9-53101-A00ZD	...	FOP-10-28	HZY9-90105-000	...	F-3-31
HZY9-16816-000	...	E-18-10	HZY9-31632-003	...	E-19-3	HZY9-53102-A02	...	FOP-10-29	HZY9-90106-000	...	F-8-26
HZY9-16850-E01	...	E-18-10-5	HZY9-31750-003	...	E-2-20	HZY9-53105-A01	...	FOP-10-33	HZY9-90113-000	...	F-8-28
HZY9-16860-F00	...	E-18-10-6	HZY9-31754-000	...	E-2-21	HZY9-53108-A00	...	FOP-10-36	HZY9-90201-000	...	E-3-26
HZY9-16871-F00	...	E-18-10-7	HZY9-31916-H01	...	E-20-3	HZY9-53232-A00	...	FOP-10-53	HZY9-90201-M00	...	E-3-26
HZY9-16881-010	...	E-18-11	HZY9-32100-H00	...	F-7-1	HZY9-53232-A00	...	FOP-10-54	HZY9-90205-M00	...	E-14-17
HZY9-16891-000	...	E-18-12	HZY9-32100-M00	...	F-7-1	HZY9-53233-A00ZD	...	FOP-10-1-60	HZY9-90508-000	...	F-2-32
HZY9-16895-003	...	E-18-13	HZY9-32101-000	...	F-7-2	HZY9-53233-A00ZD	...	FOP-10-1-61	HZY9-90509-000	...	F-2-33
HZY9-16896-003	...	E-2-14	HZY9-32103-000	...	F-7-3	HZY9-56000-013	...	F-11-11	HZY9-90651-000	...	F-2-35

HZY9-90652-003.	F-7-7	HZZ0-90506-C00	F-5-15	HZZ3-90112-A41	FOP-10-1-73	HZZ5-90017-M00	E-9-10-8
HZY9-90751-000.	F-8-37	HZZ0-90506-C00	F-5-15	HZZ3-90113-A41	FOP-10-1-74	HZZ5-90018-M00	E-2-30
HZY9-90754-000.	F-3-39	HZZ0-90506-C00	F-5-15	HZZ3-90114-A41	FOP-10-1-75	HZZ5-90018-M00	F-7-10-24
HZY9-90755-000.	F-8-38	HZZ0-91552-M00	F-8-39	HZZ3-90129-000.	F-10-34	HZZ5-90019-M00	E-2-31
HZY9-90951-A01	FOP-10-87	HZZ0-91555-M00	F-7-10-36	HZZ3-90305-A41	FOP-10-1-80	HZZ5-90021-M00	E-18-20-49
HZY9-90951-A01	FOP-10-1-92	HZZ0-91601-M00	E-6-16	HZZ3-90501-A41	FOP-10-1-82	HZZ5-90021-M00	F-7-10-25
HZY9-91304-000.	E-5-15	HZZ3-06240-R30	FOP-4-1	HZZ3-90502-A41	FOP-10-1-84	HZZ5-90026-M00	E-14-16
HZY9-91402-000.	F-3-30-23	HZZ3-06240-R40	FOP-4-4-1	HZZ3-90503-A41	FOP-10-1-85	HZZ5-90030-M00	E-1-4
HZY9-91403-000.	E-15-21	HZZ3-06240-R60	FOP-4-2-1	HZZ3-90651-003.	F-3-38	HZZ5-90030-M00	E-2-32
HZY9-91404-000.	E-15-22	HZZ3-06323-R20	FOP-6-1	HZZ3-91252-003.	F-5-23	HZZ5-90030-M00	E-2-44
HZY9-91405-000.	E-15-23	HZZ3-06323-R30	FOP-6-1-1	HZZ3-91253-003.	F-4-31	HZZ5-90030-M00	E-3-41
HZY9-91451-A00	FOP-10-92	HZZ3-06328-763.	FOP-6-1-1	HZZ5-06325-600.	FOP-6-2	HZZ5-90030-M00	E-9-10-10
HZY9-91503-M00	E-15-24	HZZ3-06328-764.	FOP-11-7	HZZ5-06325-700.	FOP-6-2	HZZ5-90030-M00	F-3-30-14
HZY9-91503-M00	F-3-41	HZZ3-17931-A41	FOP-10-1-3	HZZ5-06325-800.	FOP-6-2	HZZ5-90032-M00	E-3-23
HZY9-91503-M00	F-7-23	HZZ3-24614-A41	FOP-10-1-5	HZZ5-24810-D01	F-15-2-2	HZZ5-90045-M00	E-9-10-11
HZY9-91503-M00	F-7-10-35	HZZ3-24615-A41	FOP-10-1-6	HZZ5-24811-D01	F-15-2-3	HZZ5-90047-M00	E-2-34
HZY9-91503-M00	F-7-20-4	HZZ3-24800-P12.	F-15-2-1	HZZ5-24812-D01	F-15-2-4	HZZ5-90055-M00	E-5-12
HZY9-91503-M00	F-7-30-3	HZZ3-24800-R00	F-15-2	HZZ5-24813-D01	F-15-2-5	HZZ5-90101-D01	F-15-2-49
HZY9-91503-M00	F-8-40	HZZ3-24820-R11	FOP-4-13	HZZ5-24814-D01	F-15-2-6	HZZ5-90102-D01	F-15-2-50
HZY9-91504-M00	E-14-22	HZZ3-24820-R21	FOP-4-2-14	HZZ5-24815-D01	F-15-2-7	HZZ5-90103-D01	F-15-2-51
HZY9-91504-M00	E-18-20-53	HZZ3-24830-R41	FOP-4-4-11	HZZ5-24816-D01	F-15-2-8	HZZ5-90104-D01	F-15-2-52
HZY9-91552-000.	F-8-39	HZZ3-32127-000.	F-7-12	HZZ5-24817-D01	F-15-2-9	HZZ5-90104-M00	E-5-10
HZY9-91553-000.	F-3-42	HZZ3-32186-000.	FOP-11-2	HZZ5-24818-D01	F-15-2-10	HZZ5-90104-M00	F-2-24
HZY9-91554-000.	F-8-42	HZZ3-32341-R31	FOP-6-5	HZZ5-24819-D01	F-15-2-11	HZZ5-90105-M00	F-7-5
HZY9-91555-000.	F-7-10-36	HZZ3-32346-R21	FOP-6-6	HZZ5-24821-D01	F-15-2-12	HZZ5-90105-M00	F-7-10-22
HZY9-91557-000.	F-10-59	HZZ3-32346-R31	FOP-6-1-3	HZZ5-24822-D01	F-15-2-13	HZZ5-90106-D01	F-15-2-53
HZY9-91601-000.	E-6-16	HZZ3-32347-R01	FOP-6-7	HZZ5-24823-D01	F-15-2-14	HZZ5-90107-D01	F-15-2-54
HZZ0-06533-R00ZA	FOP-10-1	HZZ3-32800-000.	FOP-11-10	HZZ5-24824-D01	F-15-2-15	HZZ5-90108-D01	F-15-2-55
HZZ0-06533-T00ZA	FOP-10-1-1	HZZ3-32805-000.	FOP-11-8	HZZ5-24826-D01	F-15-2-16	HZZ5-90109-D01	F-15-2-56
HZZ0-13102-000.	E-7-2	HZZ3-35100-R01	FOP-10-17	HZZ5-24827-D01	F-15-2-17	HZZ5-90201-M00	E-14-18
HZZ0-14110-000.	E-9-1	HZZ3-35100-R01	FOP-10-1-9	HZZ5-24828-D01	F-15-2-18	HZZ5-90301-D01	F-15-2-57
HZZ0-14420-000.	E-9-6	HZZ3-35100-R11	F-15-39	HZZ5-24828-D01	F-15-2-75	HZZ5-90301-M00	FOP-6-2-14
HZZ0-15810-003ZA	E-2-10	HZZ3-35100-R11	F-15-2-33	HZZ5-24829-D01	F-15-2-19	HZZ5-90301-M00	FOP-6-3-14
HZZ0-19241-000.	F-4-6	HZZ3-35100-R11	FOP-6-13	HZZ5-24831-D01	F-15-2-20	HZZ5-90301-M00	FOP-6-4-14
HZZ0-24101-010.	F-5-1	HZZ3-35100-R11	FOP-6-1-7	HZZ5-24832-D01	F-15-2-21	HZZ5-90302-D01	F-15-2-59
HZZ0-24113-000.	F-5-4	HZZ3-35180-A42	FOP-10-1-10	HZZ5-24833-D01	F-15-2-22	HZZ5-90501-D01	F-15-2-60
HZZ0-24122-000.	F-5-5	HZZ3-35340-741.	FOP-12-1	HZZ5-24845-D01	F-15-2-23	HZZ5-90501-M00	FOP-6-2-16
HZZ0-24123-000.	F-5-6	HZZ3-35340-A42	FOP-10-1-11	HZZ5-24850-D01	F-15-2-24	HZZ5-90501-M00	FOP-6-3-16
HZZ0-24124-000.	F-5-7	HZZ3-35341-740.	FOP-12-2	HZZ5-24855-D01	F-15-2-25	HZZ5-90501-M00	FOP-6-4-16
HZZ0-24310-000.	F-4-10	HZZ3-35342-740.	FOP-12-3	HZZ5-24875-D01	F-15-2-26	HZZ5-90502-D01	F-15-2-61
HZZ0-30416-M00	F-7-20-1	HZZ3-35343-740.	FOP-12-4	HZZ5-24876-D01	F-15-2-27	HZZ5-90502-M00	FOP-6-2-17
HZZ0-30520-003.	E-20-1	HZZ3-35344-740.	FOP-12-5	HZZ5-24878-D01	F-15-2-28	HZZ5-90502-M00	FOP-6-3-17
HZZ0-32100-H00	F-7-1	HZZ3-35345-741.	FOP-12-6	HZZ5-24883-D01	F-15-2-29	HZZ5-90502-M00	FOP-6-4-17
HZZ0-32100-M00	F-7-1	HZZ3-35640-A41	FOP-10-1-12	HZZ5-32185-600.	FOP-6-4	HZZ5-90503-D01	F-15-2-62
HZZ0-32101-M00	F-7-2	HZZ3-35645-A41	F-15-2-36	HZZ5-32185-700.	FOP-6-4	HZZ5-90504-D01	F-15-2-63
HZZ0-34750-H01	E-20-10-9	HZZ3-35645-A41	FOP-10-1-13	HZZ5-32185-800.	FOP-6-4	HZZ5-90506-D01	F-15-2-64
HZZ0-34750-M01	E-20-10-9	HZZ3-37205-R01	FOP-6-17	HZZ5-32530-000.	F-15-35	HZZ5-90507-D01	F-15-2-65
HZZ0-40155-M00	F-8-10	HZZ3-53101-A41ZD	FOP-10-1-20	HZZ5-32530-D01	F-15-2-30	HZZ5-90508-D01	F-15-2-66
HZZ0-40160-M00ZA	F-3-46	HZZ3-53102-A41	FOP-10-1-21	HZZ5-32545-000.	FOP-6-8	HZZ5-90508-M00	E-15-20
HZZ0-40161-M00	F-8-44	HZZ3-53103-A41	FOP-10-1-22	HZZ5-32545-000.	FOP-6-1-4	HZZ5-90508-M00	F-2-31
HZZ0-40165-M00	F-8-11	HZZ3-53104-A41	FOP-10-1-24	HZZ5-32580-600.	FOP-6-9	HZZ5-90508-M00	F-8-34
HZZ0-41102-000.	F-3-10-6	HZZ3-53105-A41	FOP-10-1-25	HZZ5-32580-700.	FOP-6-9	HZZ5-90509-D01	F-15-2-67
HZZ0-41103-000.	F-3-10-7	HZZ3-53106-A41	FOP-10-1-26	HZZ5-32580-800.	FOP-6-9	HZZ5-90651-D01	F-15-2-68
HZZ0-41104-010.	F-3-10-8	HZZ3-53108-A41	FOP-10-1-27	HZZ5-32580-D01	FOP-6-9	HZZ5-91151-D01	F-15-2-69
HZZ0-41105-010.	F-3-10-9	HZZ3-53109-A41	FOP-10-1-28	HZZ5-32580-D11	FOP-6-9	HZZ5-91152-D01	F-15-2-70
HZZ0-41107-000ZD	F-3-10-10	HZZ3-53110-A41	FOP-10-1-29	HZZ5-32580-D21	FOP-6-9	HZZ5-91153-D01	F-15-2-71
HZZ0-41140-010.	F-5-8	HZZ3-53111-A41	FOP-10-1-30	HZZ5-35370-D02	F-15-2-35	HZZ5-91154-D01	F-15-2-72
HZZ0-41160-010.	F-5-10	HZZ3-53112-A41	FOP-10-1-31	HZZ5-35701-D01	F-15-2-37	HZZ5-91156-D01	F-15-2-73
HZZ0-41161-000.	F-5-11	HZZ3-53113-A41	FOP-10-1-33	HZZ5-37210-013.	F-15-45	HZZ5-91157-D01	F-15-2-74
HZZ0-50151-000.	F-10-7	HZZ3-53114-A41	FOP-10-1-34	HZZ5-37210-712.	FOP-6-1-11	HZZ5-91302-M01	E-2-45
HZZ0-50155-000.	F-3-16	HZZ3-53115-A41	FOP-10-1-36	HZZ5-37210-762.	FOP-6-18		
HZZ0-50156-C00	F-3-17	HZZ3-53117-A41	FOP-10-1-39	HZZ5-37210-D01	F-15-2-40		
HZZ0-50156-C00	F-3-17	HZZ3-53118-A41	FOP-10-1-40	HZZ5-38414-003.	FOP-6-21		
HZZ0-50156-C00	F-3-17	HZZ3-53119-A41	FOP-10-1-41	HZZ5-38414-003.	FOP-6-1-14		
HZZ0-56532-C00	F-11-24	HZZ3-53120-A41	FOP-10-1-42	HZZ5-50211-000.	F-10-13		
HZZ0-56532-C00	F-11-24	HZZ3-53121-A41	FOP-10-1-43	HZZ5-87701-D00	F-15-2-43		
HZZ0-56532-C00	F-11-24	HZZ3-53122-A41	FOP-10-1-44	HZZ5-87702-A00	F-15-2-44		
HZZ0-56539-C00	F-10-26	HZZ3-53123-A41	FOP-10-1-45	HZZ5-87702-A00	F-15-2-45		
HZZ0-56539-C00	F-10-26	HZZ3-53124-A41	FOP-10-1-46	HZZ5-87703-P00.	F-15-2-47		
HZZ0-56539-C00	F-10-26	HZZ3-53125-A41	FOP-10-1-47	HZZ5-87704-D01	F-15-2-48		
HZZ0-58130-D81ZB	FOP-8-1	HZZ3-53126-A41	FOP-10-1-48	HZZ5-90003-M00	E-15-15		
HZZ0-58130-D91ZB	FOP-8-1	HZZ3-53127-A41	FOP-10-1-49	HZZ5-90003-M00	E-20-10-10		
HZZ0-63100-M30ZA	F-8-13	HZZ3-53128-A41	FOP-10-1-50	HZZ5-90003-M00	F-7-17		
HZZ0-63102-M00	F-8-14	HZZ3-53129-A41	FOP-10-1-51	HZZ5-90003-M00	F-7-10-42		
HZZ0-63347-M00ZA	F-8-17	HZZ3-53130-A41	FOP-10-1-53	HZZ5-90003-M00	F-8-24		
HZZ0-63711-M00ZA	F-8-18	HZZ3-53131-A41	FOP-10-1-54	HZZ5-90011-M00	E-9-10-7		
HZZ0-63716-M00ZA	F-8-19	HZZ3-53132-A41	FOP-10-1-55	HZZ5-90011-M00	E-18-20		
HZZ0-87121-R00	F-12-3	HZZ3-53141-A41	FOP-10-1-57	HZZ5-90011-M00	E-18-10-17		
HZZ0-87121-R01	F-12-3	HZZ3-53142-A41	FOP-10-1-58	HZZ5-90011-M00	F-2-23		
HZZ0-87125-R00	FOP-10-59	HZZ3-53165-000.	FOP-10-1-59	HZZ5-90011-M00	F-7-4		
HZZ0-87301-T00	F-12-18	HZZ3-87125-R00	FOP-10-1-66	HZZ5-90011-M00	F-7-18		
HZZ0-87531-M00	F-12-13	HZZ3-87301-R00	F-12-18	HZZ5-90011-M00	F-7-10-21		
HZZ0-90101-000.	F-3-10-13	HZZ3-87701-R00	F-15-48	HZZ5-90014-M00	E-3-20		
HZZ0-90101-M00	F-2-26	HZZ3-87701-R40	FOP-4-4-18	HZZ5-90014-M00	E-18-21		
HZZ0-90102-M00	E-20-10-6	HZZ3-87703-R01	FOP-4-2-24	HZZ5-90014-M00	E-18-20-48		
HZZ0-90103-M00	F-7-6	HZZ3-87703-R81	FOP-4-21	HZZ5-90014-M00	E-20-2		
HZZ0-90106-M00	F-8-26	HZZ3-90103-A41	FOP-10-1-70	HZZ5-90016-M00	E-9-10-12		
HZZ0-90151-M00	F-10-35	HZZ3-90111-A41	FOP-10-1-72	HZZ5-90017-M00	E-2-29		

2019 PARTS CATALOG

BFT 75AK1
BFT 90AK1
Models

OB No.002-14ZY9-0AK 1812 US

TOHATSU CORPORATION

5-4, Azusawa 3-Chome, Itabashi-Ku
Tokyo 174-0051, Japan
Tel: +81-3-3966-3117 Fax: +81-3-3966-2951
www.tohatsu.com

