

# 2018 PARTS CATALOG



TOHATSU

Feel the Wind™

## BFT 60A BFW 60A Models

OB NO.002-14ZZ3-0AH 1712 US



TOHATSU CORPORATION



# Instruction for use of parts catalogue

- **This parts catalogue was prepared based on the latest information available as of December 1, 2017.**
- See the Service Bulletin for any revision that is made after December 1, 2017.
- **Always specify the part number when ordering a part.**
  - Check the model, type, serial numbers, color, maker, and the size as needed before ordering a part.
  - Note that the illustrations (part drawings) can differ from the actual parts in shape.  
Illustrations are given just to help you to refer to the parts.
- **When modifications or additions to this parts catalogue are made, a revised edition will be issued at an appropriate time, with successively progressing revision numbers on the cover. We recommend obtaining such revisions in order to keep your parts catalogue up-to-date at all times.**

Initial version issue date December 1, 2017

## CONTENTS

E-2	CYLINDER HEAD	1
E-3	CYLINDER BLOCK	5
E-5	OIL PUMP	9
E-6	OIL CASE	11
E-7	CRANKSHAFT/PISTON	13
E-9	CAMSHAFT	17
E-13	TIMING BELT	19
E-14	INLET MANIFOLD/INJECTOR	21
E-15	THROTTLE BODY	23
E-15-10	AIR GUIDE	25
E-18	TUBING	27
E-18-10	VAPOR SEPARATOR	29
E-19	A.C. GENERATOR	33
E-20	ELECTRONIC CONTROL UNIT	35
E-20-10	IGNITION COIL	37
E-21	STARTER MOTOR	39
EOP-1	GASKET KIT	41
F-2	SHIFT SHAFT	43
F-3	EXTENSION CASE	47
F-3-10	GEAR CASE (1)	49
F-3-11	GEAR CASE (2)	51
F-3-20	GEAR CASE ASSY	55
F-3-30	UPPER RUBBER MOUNT	57
F-4	WATER PUMP (1)	61
F-4-1	WATER PUMP (2)	65
F-5	PROPELLER SHAFT (1)	69
F-5-1	PROPELLER SHAFT (2)	73
F-6	FUEL TUBE	77
F-7	WIRE HARNESS	79
F-7-10	STARTER CABLE	81
F-7-20	ELECTRONIC PARTS CASE	83
F-7-30	A.C. GENERATOR COVER	85
F-7-40	TROLLING CONTROL SWITCH	87
F-8	ENGINE UNDER COVER	89
F-8-10	ENGINE COVER	93
F-10	STERN BRACKET	95
F-11	SWIVEL CASE	97
F-11-20	POWER TRIM TILT	99
F-12	LABEL	105
F-13	TOOL/OTHER PARTS	107
F-15	REMOTE CONTROL BOX (1)	109
F-15-1	REMOTE CONTROL BOX (2)	115
F-15-2	REMOTE CONTROL (NHK MEC) (HANDLE CAP = CHROME)	119
FOP-1	IMPELLER PUMP KIT	125
FOP-2-1	METER	127
FOP-2-4	INTERFACE CABLE KIT	129
FOP-3	SWITCH PANEL KIT (1)	131
FOP-3-1	SWITCH PANEL KIT (2)	135
FOP-4	REMOTE CONTROL BOX (TOP MOUNT SINGLE TYPE) (RIGHT)	137
FOP-4-2	REMOTE CONTROL BOX (TOP MOUNT DUAL TYPE) (RIGHT)	141
FOP-4-4	REMOTE CONTROL BOX (FLUSH MOUNT TYPE) (RIGHT)	145
FOP-6	PROPELLER	147
FOP-7	BOLT KIT	149
FOP-8	STEERING HANDLE KIT (COMPONENT PARTS)	151
FOP-8-10	STEERING ROD KIT	159
FOP-9	TILT LIMIT KIT/SPEED SENSOR TUBE KIT	161
	INDEX	163
	INDEX (Parts Number)	169

# How to refer to the part information

## A. Reference with "Illustrated index"

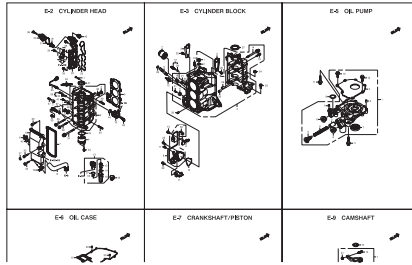

Fig. Number

Ref. Number/Part Number/Parts Name

Fig. E-2 CYLINDER HEAD

Ref.No.	Part No.	Description	Q'ty	Remarks
E-1	H2V41215P-A40	METAL ANODE	3	3
E-2	H2Z31210-H0021A	HEAD COMP. CYLINDER	1	1
E-3	H2B11201-M010	BOLT, SEALING, 23MM	2	2
E-4	H2Z312041-K000	COVER, CAM THRUST	1	1
E-5	H2Z312011-K003	GASKET, CYLINDER HEAD	1	1
E-6	H2Z312010-K000	COVER, CYLINDER HEAD	1	1
E-7	H2Z312012-K000	PACKING, HEAD COVER	1	1
E-8	H2Z312010-K000	TUBE, OIL	1	1
E-9	H2B112011-K000	CAP, OIL/YELLOW	1	1
E-10	H2Z312030-K000	PUMP ASSY, FUEL	1	1
E-11	H2Z312011-K000	LIFTER, FUEL, PUMP	1	1
E-12	H2Z312002-K003	STRAINER ASSY, FUEL	1	1
E-13	H2Z312001-K003	FILTER	1	1
E-14	H2Z312006-K003	FLOAT	1	1
E-15	H2Z312012-K003	CUP	1	1
E-16	H2Z312015-K000	SUSPENSION, STRAINER	1	1
E-17	H2Z312018-K003	O-RING	1	1
E-18	H2Z312018-K003	O-RING	1	1
E-19	H2B112000-K003	THERMOSTAT ASSY.	1	1
E-20	H2B112010-K000	COVER, THERMOSTAT	1	1
E-21	H2B112011-K000	O-RING, THERMOSTAT COVER	1	1
E-22	H2Z312001-K000	COVER, WATER JACKET	1	1
E-23	H2Z312017-K000	PACKING, EX. WATER JACKET	1	1
E-24	H2Z312008-K003	PLUG, SPARK/MARIN-C	3	3
E-25	H2Z312005-K000	SENSOR, OXYGEN	1	1
E-26	H2V120011-K003	SENSOR ASSY, WATER	1	1
E-27	H2V120001-K003	SENSOR ASSY, TDC	1	1
E-28	H2B112000-K000	BOLT, FLANGE, 6X22	2	2
E-29	H2Z312002-K000	BOLT, FLANGE, 6X30	1	1

## B. Reference with "Parts number index"

INDEX (Parts Number)		
102411540	1515	394408040
106401134	47	394408040
106409720	50	394408040
106409720	913	394408040
106409720	917	394408040
106409720	918	394408040
106409720	940	394408040
106409720	942	394408040
106409720	943	394408040
106409720	944	394408040
106409720	945	394408040
106409720	946	394408040
106409720	947	394408040
106409720	948	394408040
106409720	949	394408040
106409720	950	394408040
106409720	951	394408040
106409720	952	394408040
106409720	953	394408040
106409720	954	394408040
106409720	955	394408040
106409720	956	394408040
106409720	957	394408040
106409720	958	394408040
106409720	959	394408040
106409720	960	394408040
106409720	961	394408040
106409720	962	394408040
106409720	963	394408040
106409720	964	394408040
106409720	965	394408040
106409720	966	394408040
106409720	967	394408040
106409720	968	394408040
106409720	969	394408040
106409720	970	394408040
106409720	971	394408040
106409720	972	394408040
106409720	973	394408040
106409720	974	394408040
106409720	975	394408040
106409720	976	394408040
106409720	977	394408040
106409720	978	394408040
106409720	979	394408040
106409720	980	394408040
106409720	981	394408040
106409720	982	394408040
106409720	983	394408040
106409720	984	394408040
106409720	985	394408040
106409720	986	394408040
106409720	987	394408040
106409720	988	394408040
106409720	989	394408040
106409720	990	394408040
106409720	991	394408040
106409720	992	394408040
106409720	993	394408040
106409720	994	394408040
106409720	995	394408040
106409720	996	394408040
106409720	997	394408040
106409720	998	394408040
106409720	999	394408040
106409720	1000	394408040

## C. Reference with "Parts name index"

INDEX		
ANODE	1515	394408040
ANODE	47	394408040
ANODE	50	394408040
ANODE	913	394408040
ANODE	917	394408040
ANODE	918	394408040
ANODE	940	394408040
ANODE	942	394408040
ANODE	943	394408040
ANODE	944	394408040
ANODE	945	394408040
ANODE	946	394408040
ANODE	947	394408040
ANODE	948	394408040
ANODE	949	394408040
ANODE	950	394408040
ANODE	951	394408040
ANODE	952	394408040
ANODE	953	394408040
ANODE	954	394408040
ANODE	955	394408040
ANODE	956	394408040
ANODE	957	394408040
ANODE	958	394408040
ANODE	959	394408040
ANODE	960	394408040
ANODE	961	394408040
ANODE	962	394408040
ANODE	963	394408040
ANODE	964	394408040
ANODE	965	394408040
ANODE	966	394408040
ANODE	967	394408040
ANODE	968	394408040
ANODE	969	394408040
ANODE	970	394408040
ANODE	971	394408040
ANODE	972	394408040
ANODE	973	394408040
ANODE	974	394408040
ANODE	975	394408040
ANODE	976	394408040
ANODE	977	394408040
ANODE	978	394408040
ANODE	979	394408040
ANODE	980	394408040
ANODE	981	394408040
ANODE	982	394408040
ANODE	983	394408040
ANODE	984	394408040
ANODE	985	394408040
ANODE	986	394408040
ANODE	987	394408040
ANODE	988	394408040
ANODE	989	394408040
ANODE	990	394408040
ANODE	991	394408040
ANODE	992	394408040
ANODE	993	394408040
ANODE	994	394408040
ANODE	995	394408040
ANODE	996	394408040
ANODE	997	394408040
ANODE	998	394408040
ANODE	999	394408040
ANODE	1000	394408040

# Part catalogue structure

Ref. No.	Part No.	Description	Q. ty		Remarks
			10	15	
E-2	H2VH2155H-000	METAL ANKLE	3	3	
E-2	H2ZP12210-000EA	HEAD COMP, CYLINDER	1	1	HEAD DARK GRAY
E-2	H2W112211-000	BOLT SEALING 20MM	2	2	
E-2	H2ZP1224H-000	COVER CAM THROST	1	1	
E-2	H2ZP1221H-000	GASKET CYLINDER HEAD	1	1	
E-2	H2ZP12310-000	COVER CYLINDER HEAD	1	1	
E-2	H2ZP12420-000	PACKING HEAD COVER	1	1	
E-2	H2ZP12420-000	TUBE OIL	1	1	
E-2	H2H113811-000	CAP. OIL/YELLOW	1	1	
E-2	H2ZP1430P-000	PUMP ASSY, FUEL	1	1	
E-2	H2ZP1431P-000	LIFTER FUEL PUMP	1	1	
E-2	H2ZP14300-000	STRAINER ASSY, FUEL	1	1	
E-2	H2ZP14300-000	FILTER	1	1	
E-2	H2ZP14300-000	FLOAT	1	1	
E-2	H2ZP14300-000	CUP	1	1	
E-2	H2ZP14300-000	SUSPENSION STRAINER	1	1	
E-2	H2ZP14300-000	O-RING	1	1	
E-2	H2ZP14300-000	O-RING	1	1	
E-2	H2W113300-000	THERMOSTAT ASSY.	1	1	
E-2	H2W113310-000	COVER THERMOSTAT	1	1	
E-2	H2W113310-000	O-RING THERMOSTAT COVER	1	1	
E-2	H2ZP14310-000	COVER WATER JACKET	1	1	
E-2	H2ZP14310-000	PACKING EX WATER JACKET	1	1	COVER
E-2	H2ZP14310-000	FLVL SPARKPLUG/W-H	3	3	
E-2	H2ZP14310-000	SENSOR OXYGEN	1	1	
E-2	H2Y125870-000	SENSOR ASSY, WATER	1	1	TEMPERATURE
E-2	H2Y125890-000	SENSOR ASSY, TDC	1	1	
E-2	H2W10002-000	BOLT FLANGE 8X32	2	2	
E-2	H2ZP10002-000	BOLT FLANGE 8X30	1	1	

- ① Fig. Number
- ② Fig. Title
- ③ Ref. Number
- ④ Parts Number
- ⑤ Parts Name
- ⑥ Q.ty
- ⑦ Remarks
- ⑧ Different specification
- ⑨ Direction Arrow
- ⑩ Parts enclosed within a dotted line are sub assembly parts.
- ⑪ A solid arrow indicates the block No. the part in question is connected to.

# How to check the part block and serial numbers

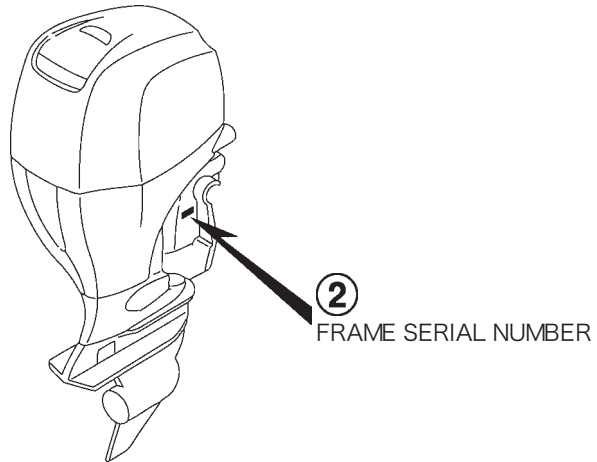
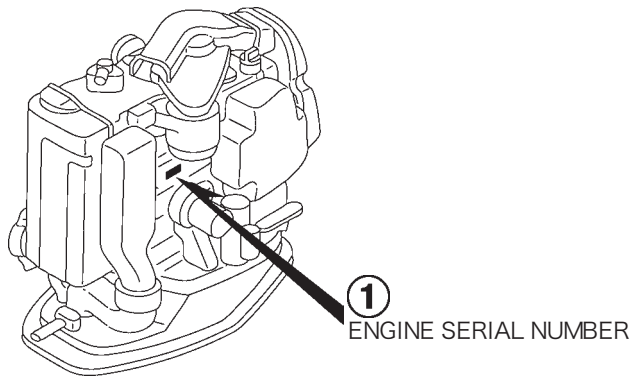
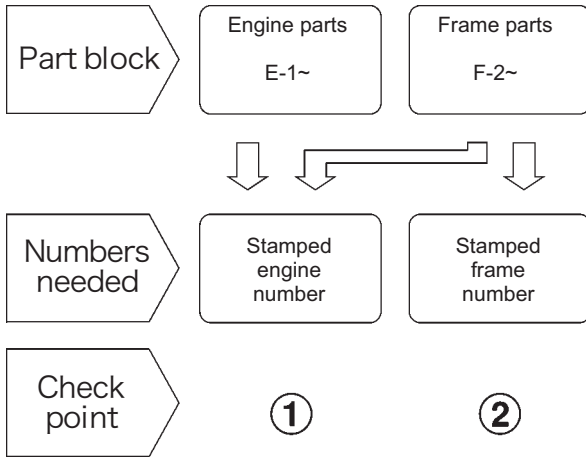

## Models, parts catalogue codes and applicable serial numbers

- Models, parts catalogue codes and applicable serial Nos. given in this parts catalogue can be identified as follows.

Model	Type	Parts catalogue type	Engine		Applicable engine serial No.	Applicable frame serial No.
			Model	Type		
BFT60A	LRTA	LRTA	BF60A	SE2	BEBFJ-1000001~	BBFJ-6000132~
BFW60A	LRTA	LRTA	BF60A	SE3	BEBFJ-1000001~	BBFJ-7000015~

## Features of each type

- See the following table for the features of each type. (Items in brackets are optional)

Specifications		Model	BFT 60A1
		Type	LRTA
Transom height	521 mm		●
Propeller	11-3/8 x 12		(●)
	11-1/8 x 13		(●)
	11-1/8 x 14		●
	11 x 15		(●)
	11 x 16		(●)
	11 x 17		(●)
Steering handle			(●)
Remote control			●
Trolling control switch			(●)



# Fuel hose, general purpose hoses and vinyl hose

- The standard part fuel hose, general purpose hose and vinyl hose may be substituted by the coiled bulk part.
- When ordering the standard part fuel hose, general purpose hose and vinyl hose use the bulk part number written in the parts catalog in brackets ( ) underneath the part name.
- When exchanging the hose, cut and use at the specified length as mentioned in the part name. (For the method of cutting the bulk part, and method of filling out orders etc., please refer to the instructions issued with the bulk part.)

## Bulk part number of fuel hose, general purpose hose and vinyl hose.

Example: 95001-75001-50M

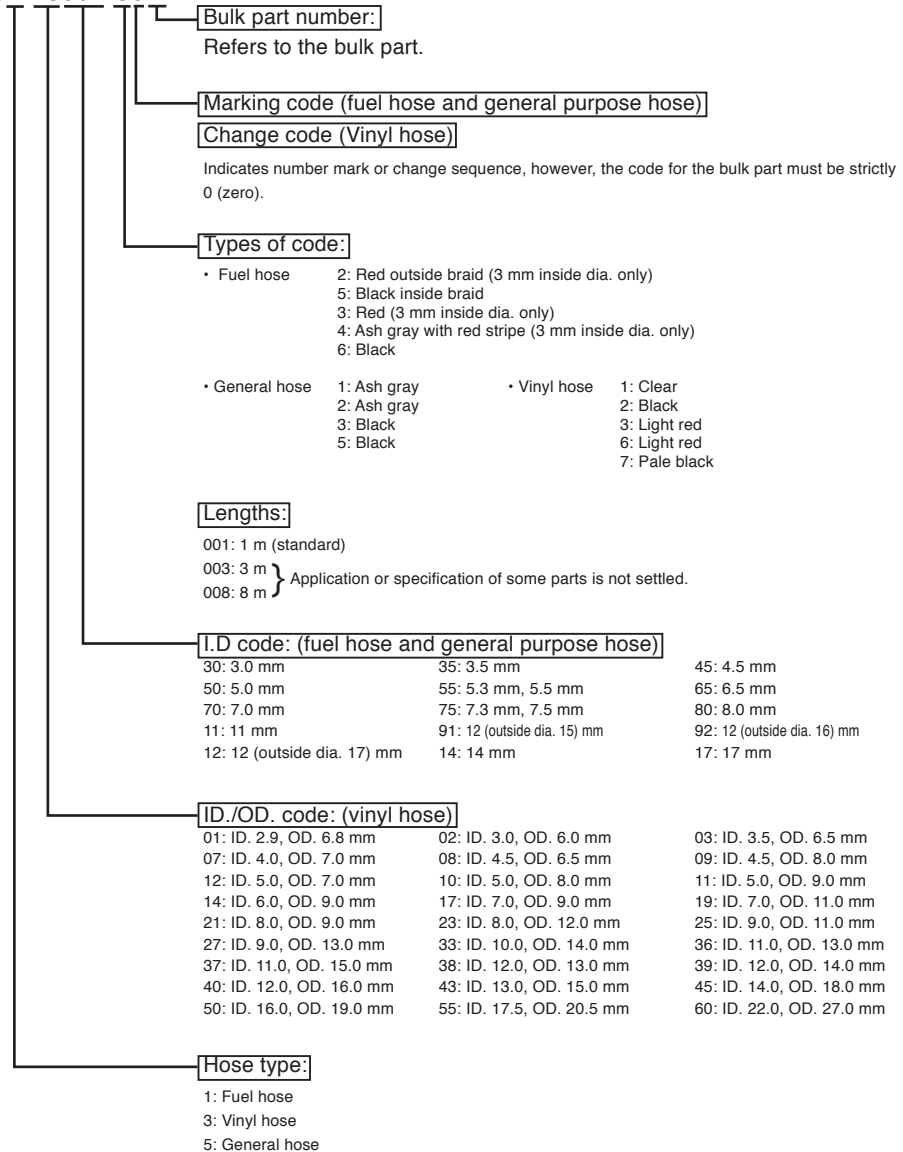

## CAUTION: It is DANGEROUS to confuse the fuel hose with the general purpose hose or vinyl hose.

Never use a general purpose hose or vinyl hose in place of a fuel hose or vice versa. Always use the correct bulk part in the parts catalogue, according to the service manual or the instructions issued with the bulk part.

E-2 CYLINDER HEAD

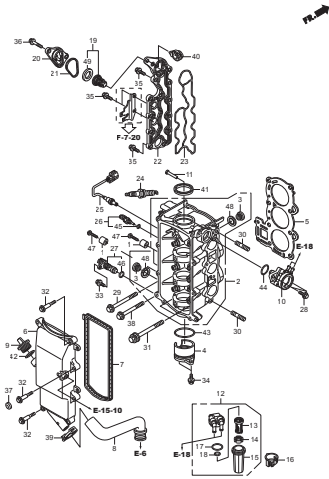

E-3 CYLINDER BLOCK

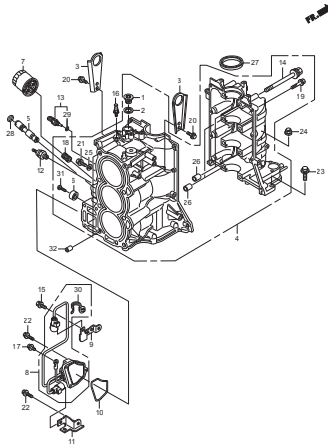

E-5 OIL PUMP

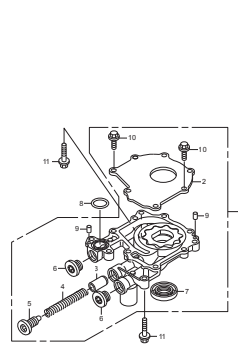

E-6 OIL CASE

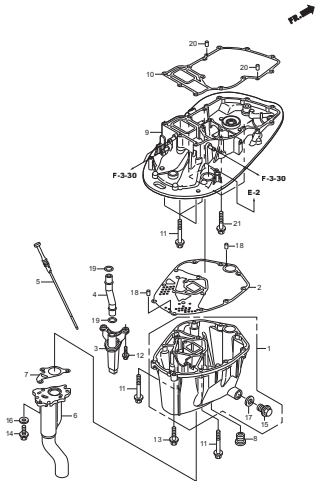

E-7 CRANKSHAFT/PISTON

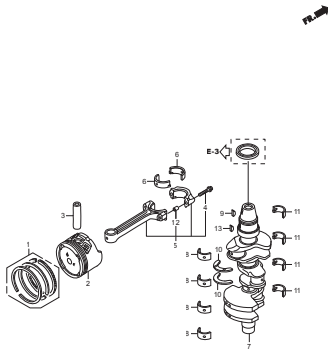

E-9 CAMSHAFT

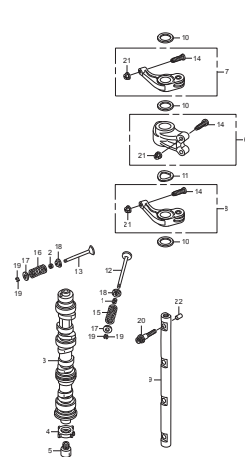

E-13 TIMING BELT

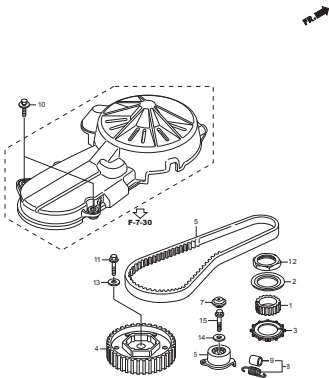

E-14 INLET MANIFOLD/INJECTOR

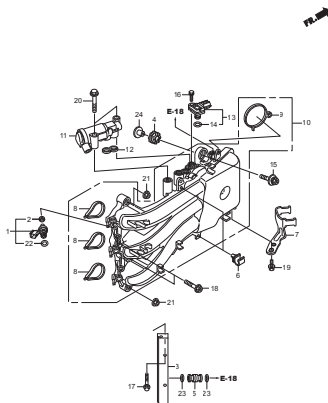

E-15 THROTTLE BODY

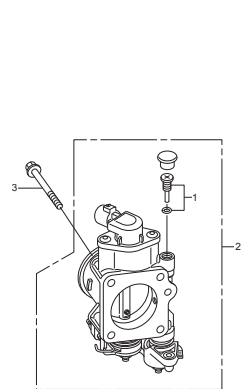

E-15-10 AIR GUIDE

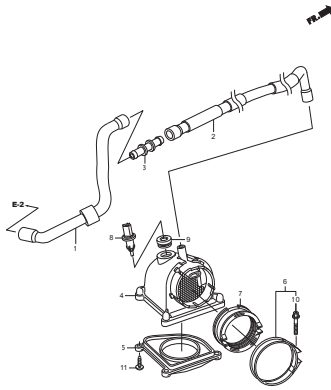

E-18 TUBING

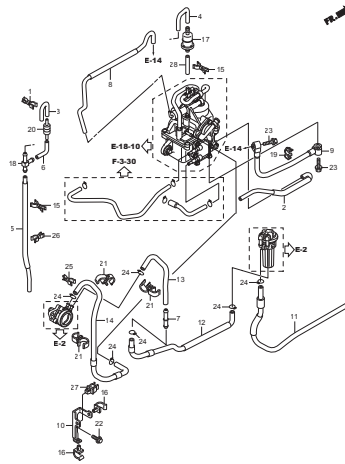

E-18-10 VAPOR SEPARATOR

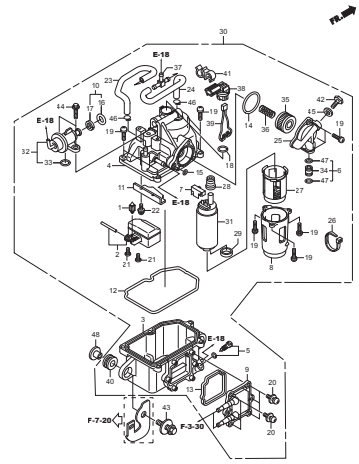

E-19 A.C. GENERATOR

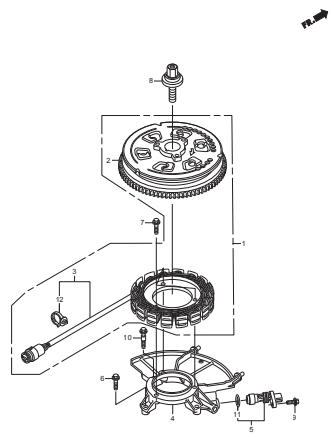

E-20 ELECTRONIC CONTROL UNIT

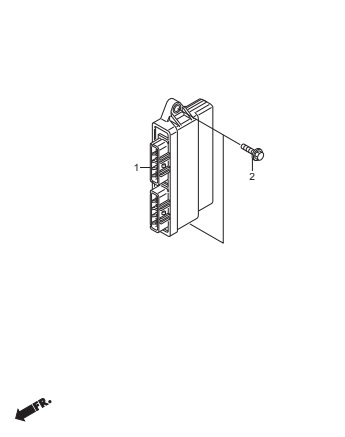

E-20-10 IGNITION COIL

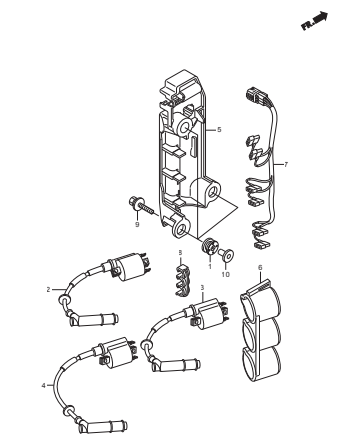

E-21 STARTER MOTOR

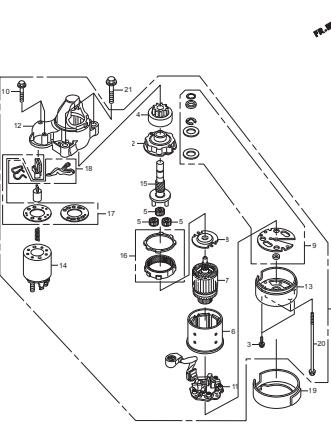

EOP-1 GASKET KIT

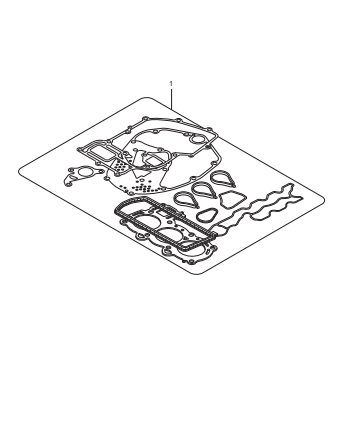

F-2 SHIFT SHAFT

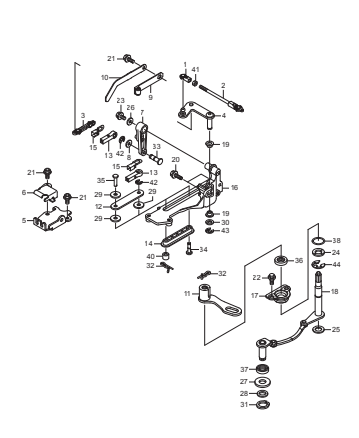

F-3 EXTENSION CASE

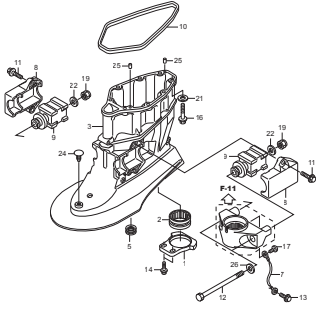

F-3-10 GEAR CASE (1)

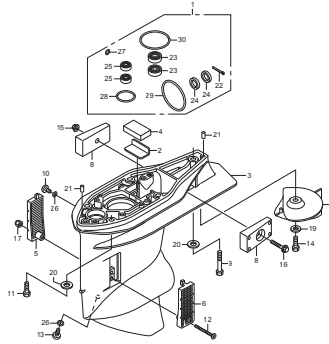

F-3-11 GEAR CASE (2)

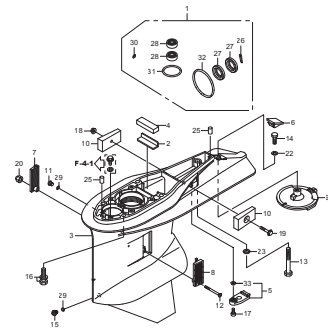

F-3-20 GEAR CASE ASSY

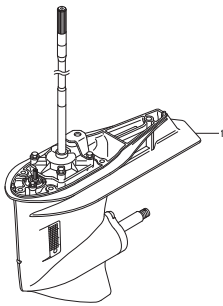

F-3-30 UPPER RUBBER MOUNT

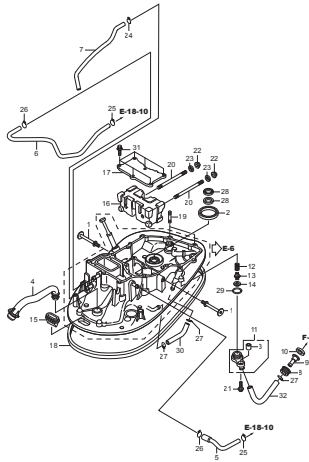

F-4 WATER PUMP (1)

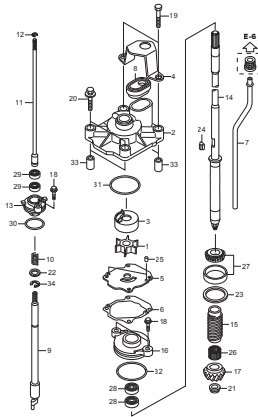

F-4-1 WATER PUMP (2)

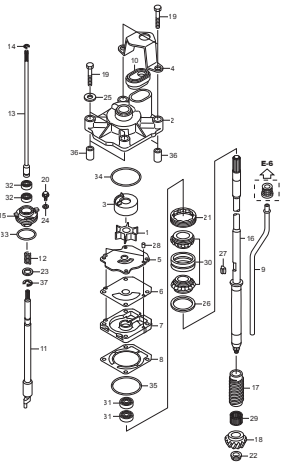

F-5 PROPELLER SHAFT (1)

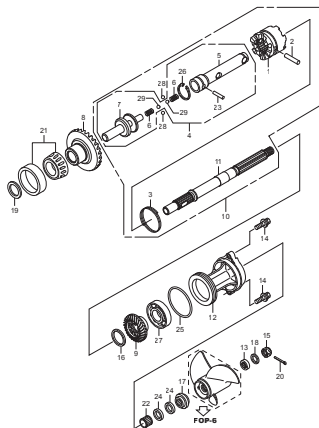

F-5-1 PROPELLER SHAFT (2)

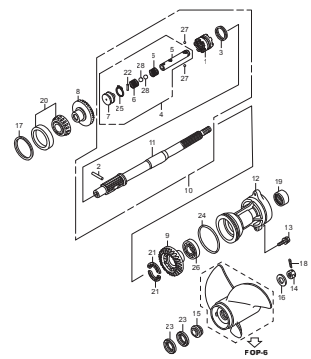

F-6 FUEL TUBE

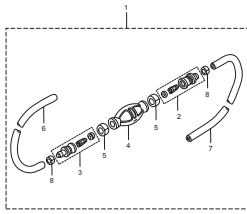

F-7 WIRE HARNESS

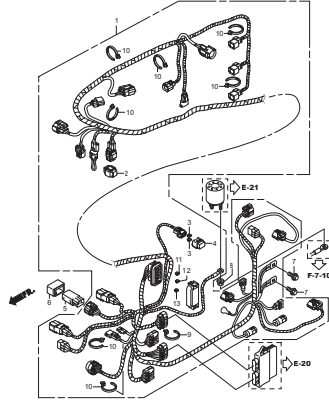

F-7-10 STARTER CABLE

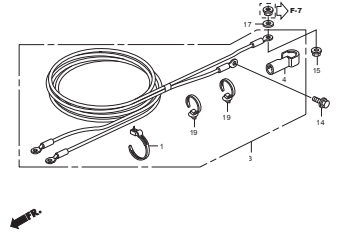

F-7-20 ELECTRONIC PARTS CASE

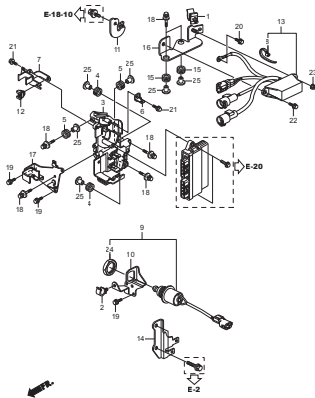

F-7-30 A.C. GENERATOR COVER

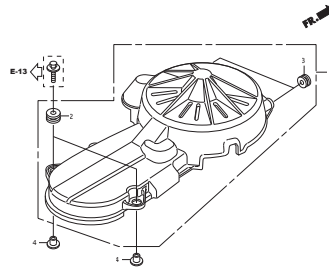

F-7-40 TROLLING CONTROL SWITCH

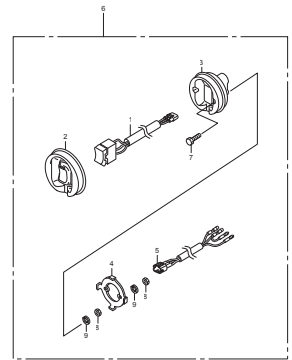

F-8 ENGINE UNDER COVER

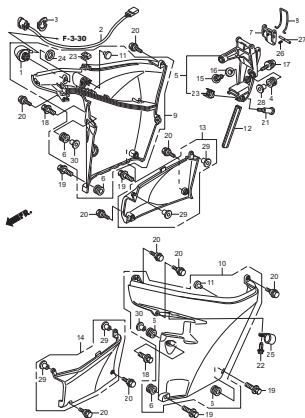

F-8-10 ENGINE COVER

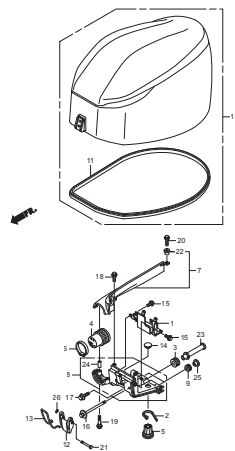

F-10 STERN BRACKET

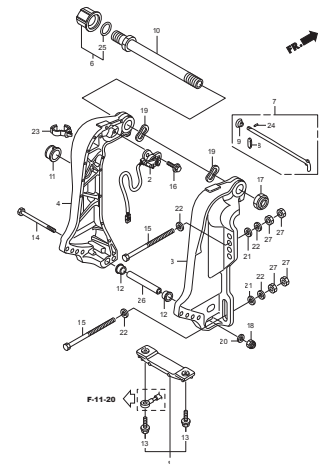

F-11 SWIVEL CASE

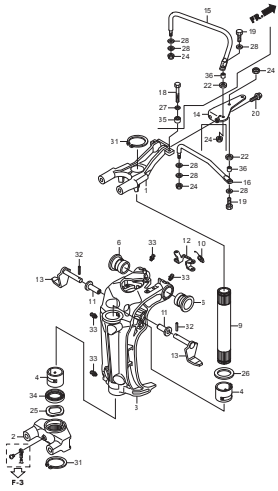

F-11-20 POWER TRIM TILT

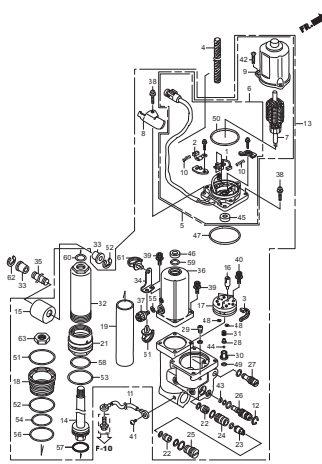

F-12 LABEL

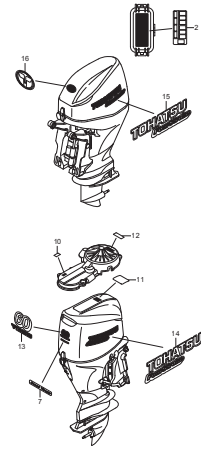

F-13 TOOL/OTHER PARTS

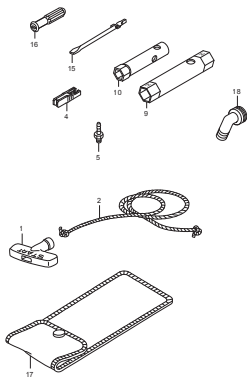

F-15 REMOTE CONTROL BOX (1)

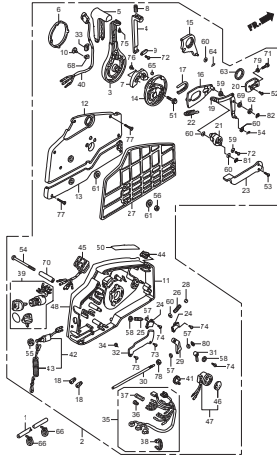

F-15-1 REMOTE CONTROL BOX (2)

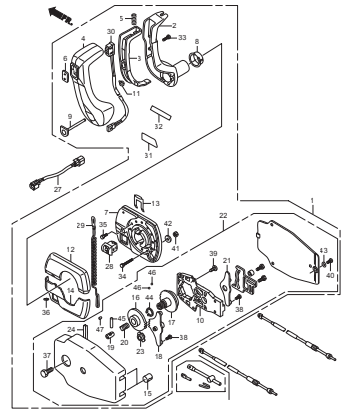

F-15-2 REMOTE CONTROL  
(NHK MEC) (HANDLE CAP = CHROME)

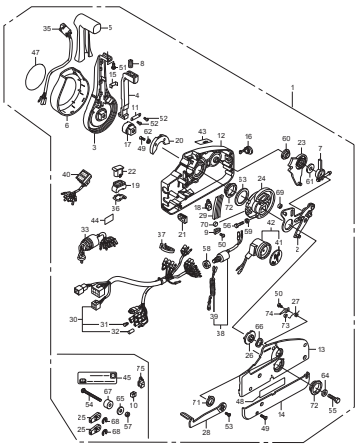

FOP-1 IMPELLER PUMP KIT

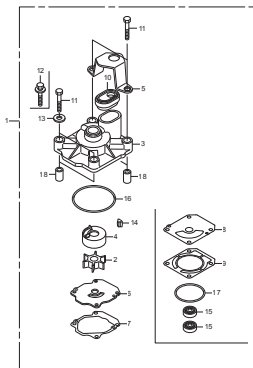

FOP-2-1 METER

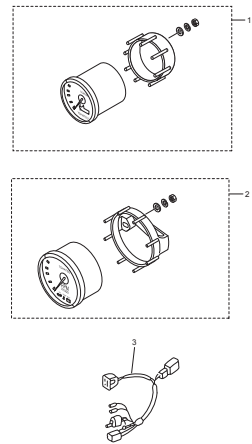

FOP-2-4 INTERFACE CABLE KIT

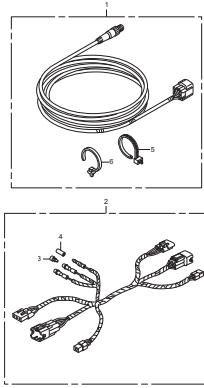

FOP-3 SWITCH PANEL KIT (1)

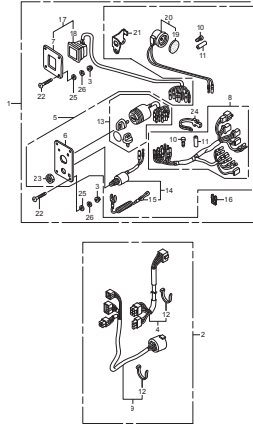

FOP-3-1 SWITCH PANEL KIT (2)

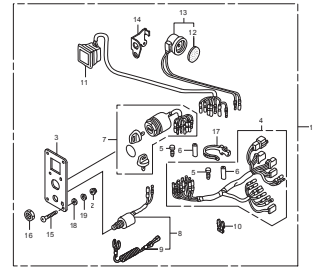

FOP-4 REMOTE CONTROL BOX (TOP MOUNT SINGLE TYPE) (RIGHT)

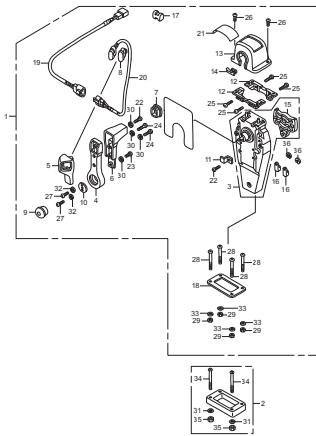

FOP-4-2 REMOTE CONTROL BOX (TOP MOUNT DUAL TYPE) (RIGHT)

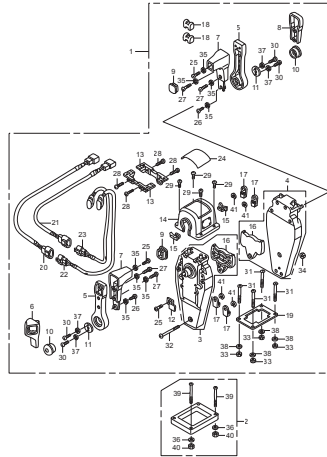

FOP-4-4 REMOTE CONTROL BOX (FLUSH MOUNT TYPE) (RIGHT)

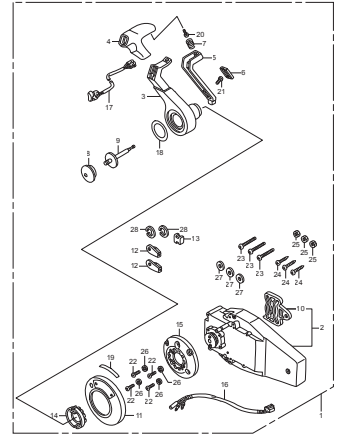

FOP-6 PROPELLER

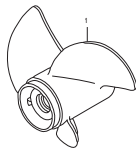

FOP-7 BOLT KIT

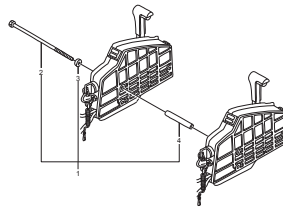

FOP-8 STEERING HANDLE KIT (COMPONENT PARTS)

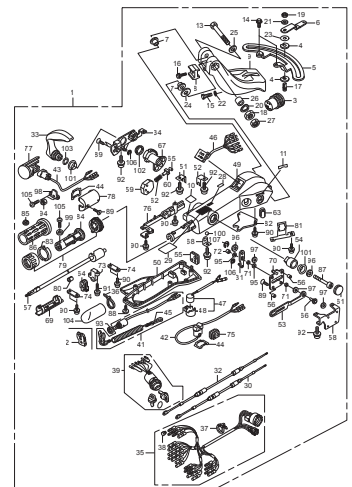

FOP-8-10 STEERING ROD KIT

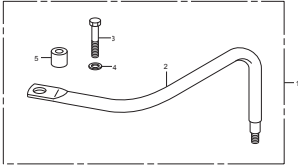

FOP-9 TILT LIMIT KIT/SPEED SENSOR TUBE KIT

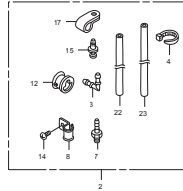
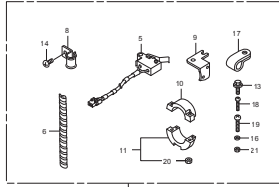





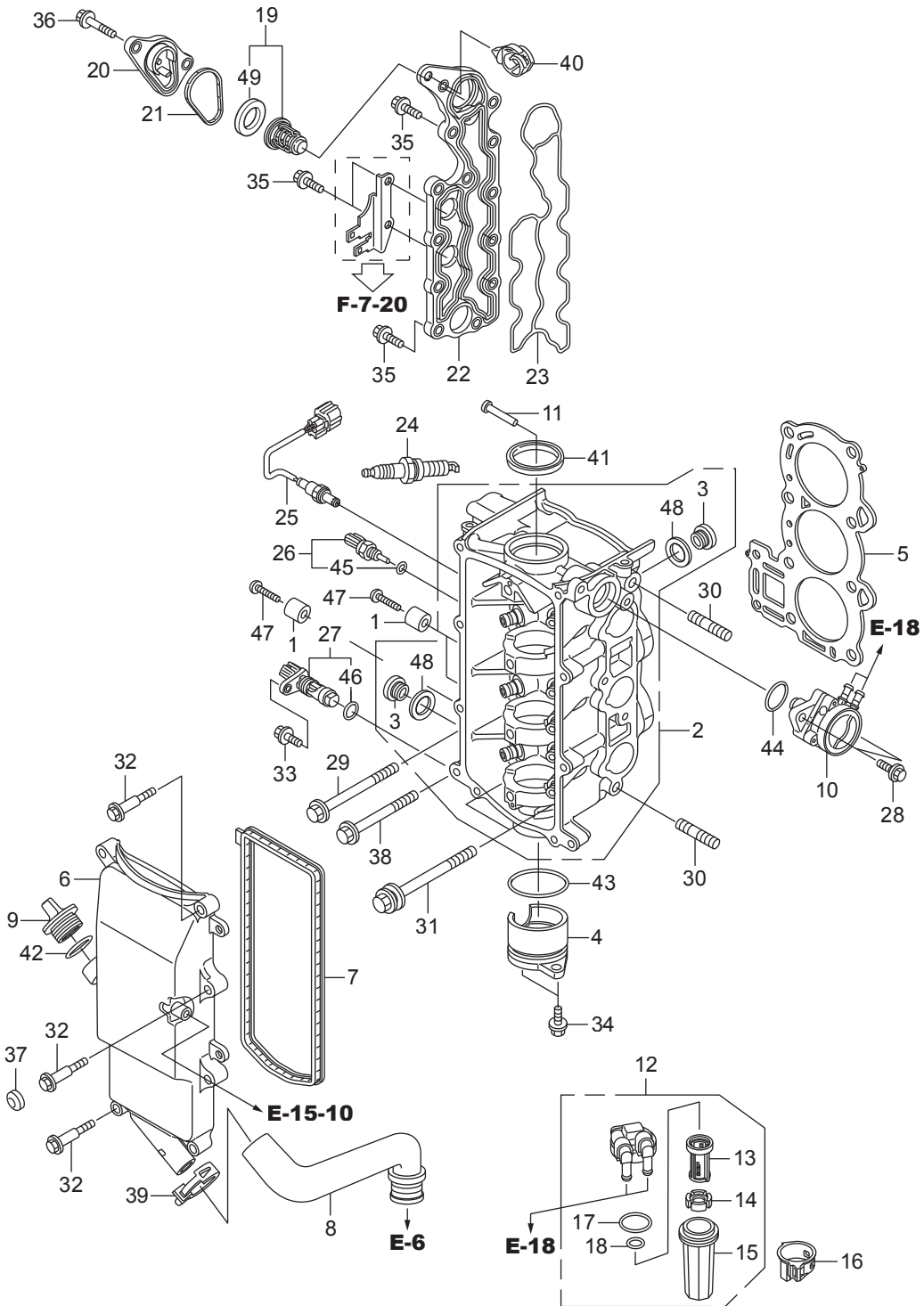

Ref.No.	Part No.	Description	Q' ty		Remarks	
			BFT60A	BFW60A		
E-2	1	HZV4-12155-A00	METAL, ANODE	3	3	
E-2	2	HZZ3-12210-000ZA	HEAD COMP., CYLINDER	1	1	*NH8* DARK GRAY
E-2	3	HZW1-12217-010	BOLT, SEALING, 20MM	2	2	
E-2	4	HZZ3-12241-000	COVER, CAM THRUST	1	1	
E-2	5	HZZ3-12251-003	GASKET, CYLINDER HEAD	1	1	
E-2	6	HZZ3-12310-000	COVER, CYLINDER HEAD	1	1	
E-2	7	HZZ3-12312-000	PACKING, HEAD COVER	1	1	
E-2	8	HZZ3-15422-000	TUBE, OIL	1	1	
E-2	9	H921-15611-000	CAP, OIL(YELLOW)	1	1	
E-2	10	HZZ3-16700-003	PUMP ASSY., FUEL	1	1	
E-2	11	HZZ3-16717-000	LIFTER, FUEL PUMP	1	1	
E-2	12	HZZ5-16900-003	STRAINER ASSY., FUEL	1	1	
E-2	13	HZZ5-16901-003	FILTER	1	1	
E-2	14	HZZ5-16906-003	FLOAT	1	1	
E-2	15	HZZ5-16912-003	CUP	1	1	
E-2	16	HZZ3-16915-000	SUSPENSION, STRAINER	1	1	
E-2	17	HZZ5-16918-003	O-RING	1	1	
E-2	18	HZZ5-16919-003	O-RING	1	1	
E-2	19	HZW9-19300-003	THERMOSTAT ASSY.	1	1	
E-2	20	HZW9-19315-000	COVER, THERMOSTAT	1	1	
E-2	21	HZW9-19317-000	O-RING, THERMOSTAT COVER	1	1	
E-2	22	HZZ3-19361-000	COVER, WATER JACKET	1	1	
E-2	23	HZZ3-19371-000	PACKING, EX. WATER JACKET COVER	1	1	
E-2	24	HZZ3-31908-003	PLUG, SPARK(LMAR6C-9)	3	3	
E-2	25	HZZ3-35655-003	SENSOR, OXYGEN	1	1	
E-2	26	HZY3-35673-003	SENSOR ASSY., WATER TEMPERATURE	1	1	
E-2	27	HZY9-35695-003	SENSOR ASSY., TDC	1	1	
E-2	28	HZW9-90003-000	BOLT, FLANGE, 6X22	2	2	
E-2	29	HZZ3-90003-000	BOLT, FLANGE, 8X90	1	1	

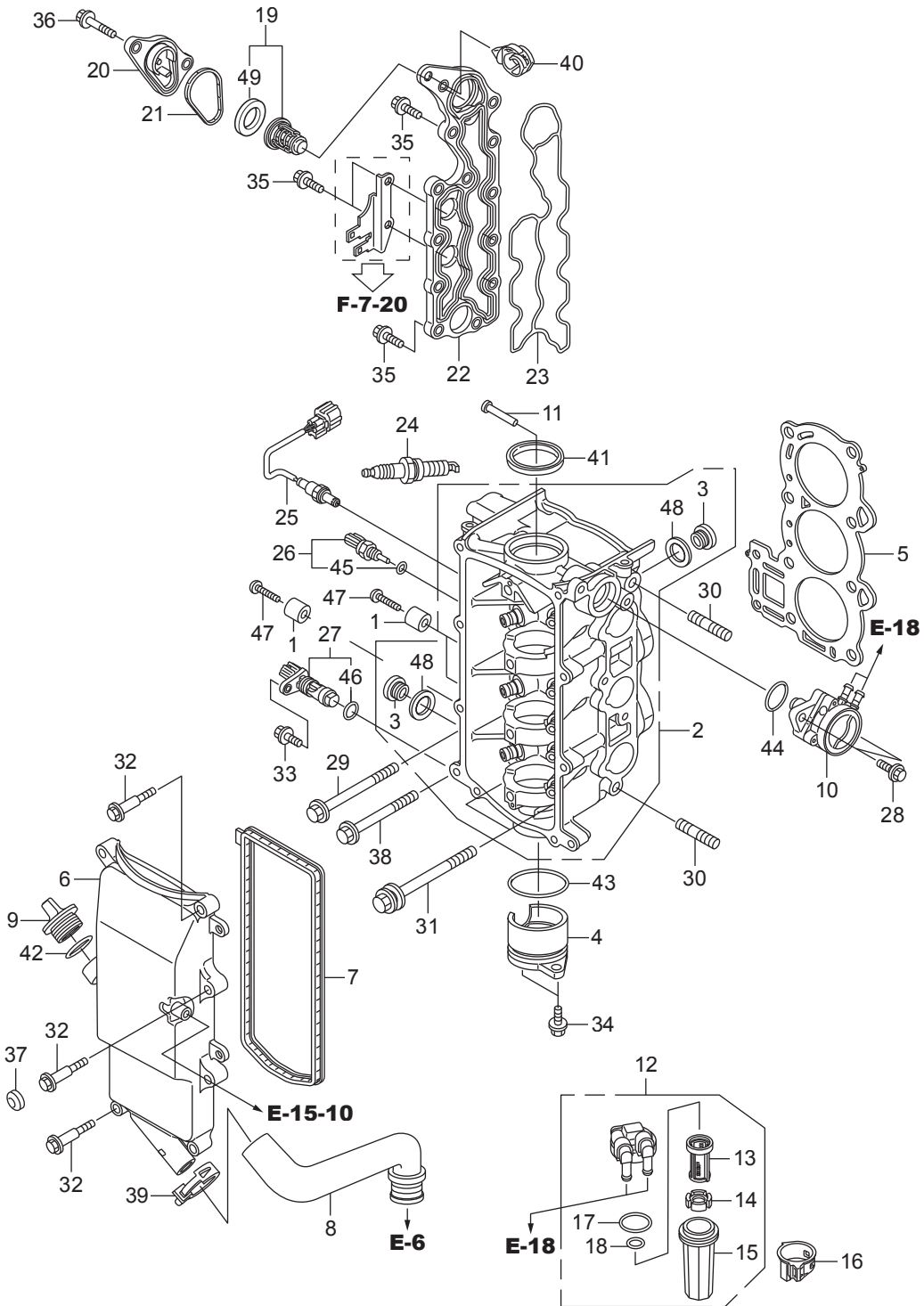



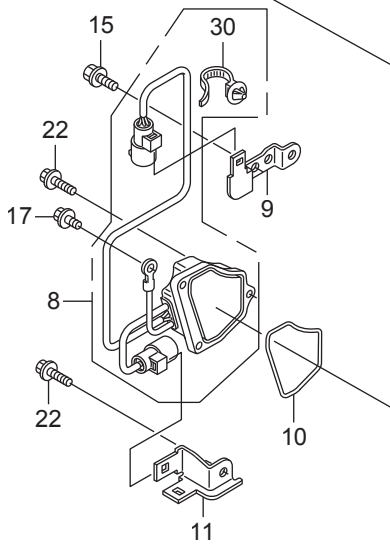
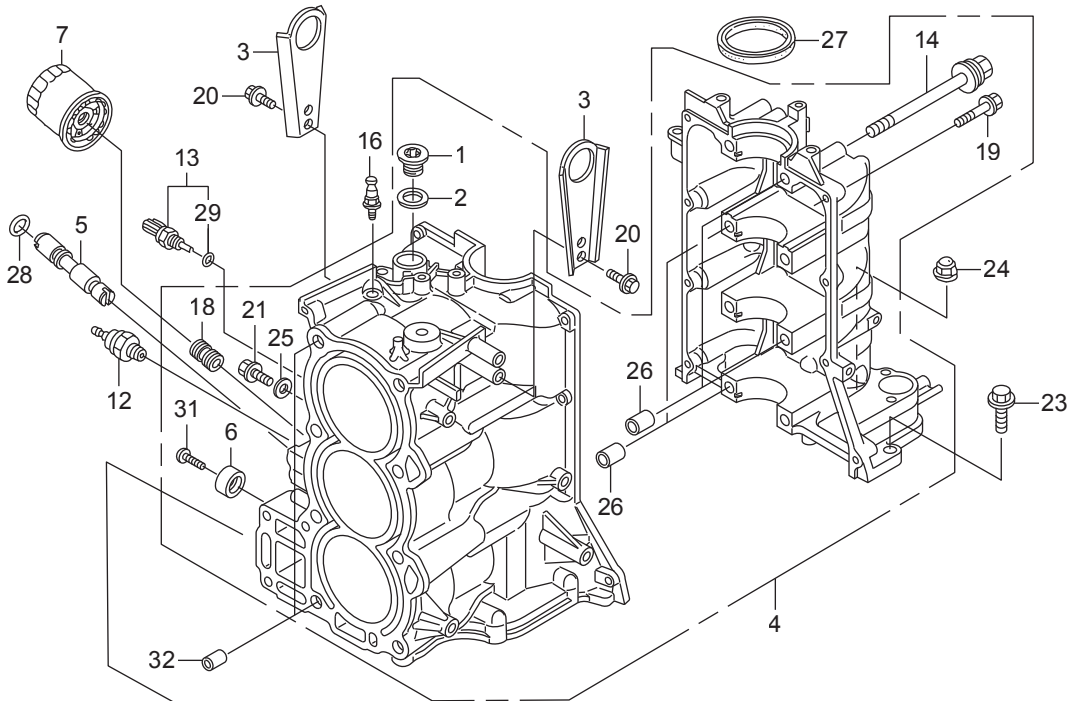

Ref.No.	Part No.	Description	Q'ty		Remarks	
			BFT60A	BFW60A		
E-3	1	HZZ3-11106-300	BOLT, SEALING, 24MM	1	1	
E-3	2	HPWA-11107-300	WASHER, SEALING, 24MM	1	1	
E-3	3	HZZ3-11911-000	HANGER, ENGINE	2	2	
E-3	4	HZZ3-12000-405ZA	BLOCK ASSY., CYLINDER	1	1	*NH8* DARK GRAY
E-3	5	HZZ3-12109-000	BOLT, BLOCK OIL DRAIN	1	1	
E-3	6	HZV5-12155-000	METAL, ANODE	1	1	
E-3	7	HPFB-15400-014	CARTRIDGE, OIL FILTER	1	1	(TOYO ROKI)
E-3	8	HZZ3-31750-003	RECTIFIER ASSY., REGULATOR	1	1	
E-3	9	HZZ3-31752-000	BRACKET A, REGULATOR COUPLER	1	1	
E-3	10	HZZ3-31754-000	PACKING, REGULATOR	1	1	
E-3	11	HZZ3-31756-000	BRACKET B, REGULATOR COUPLER	1	1	
E-3	12	HZZ3-35490-003	SWITCH ASSY., OIL PRESSURE	1	1	
E-3	13	HZY3-35673-003	SENSOR ASSY., WATER TEMPERATURE	1	1	
E-3	14	HZZ3-90001-003	BOLT-WASHER, 9X100	8	8	
E-3	15	HZW9-90011-000	BOLT, FLANGE, 6X14(CT200)	1	1	
E-3	16	HZV5-90012-013	BOLT, TIMING BELT ADJUSTING SPRING	1	1	
E-3	17	HZW9-90013-000	BOLT, FLANGE, 6X12	1	1	
E-3	18	H590-90015-000	HOLDER, OIL FILTER	1	1	
E-3	19	HZY3-90016-000	BOLT, FLANGE, 6X28	8	8	
E-3	20	HZY3-90017-000	BOLT, FLANGE, 6X16	4	4	
E-3	21	HZY3-90021-000	BOLT, FLANGE, 6X14	1	1	
E-3	22	HZY3-90030-000	BOLT, FLANGE, 6X22	3	3	
E-3	23	HZY3-90035-000	BOLT, FLANGE, 8X28	2	2	
E-3	24	HZY9-90201-000	NUT, FLANGE CAP, 8MM	2	2	
E-3	25	H397-90442-000	WASHER, SEALING, 6MM	1	1	
E-3	26	HPD2-90701-000	DOWEL PIN, 12X14	4	4	
E-3	27	HPW5-91204-005	OIL SEAL, 52X72X8(NOK)	1	1	
E-3	28	HME5-91304-003	O-RING, 5.1X2.2(ARAI)	1	1	
E-3	29	HPNA-91307-003	O-RING, 9.5X1.9	1	1	

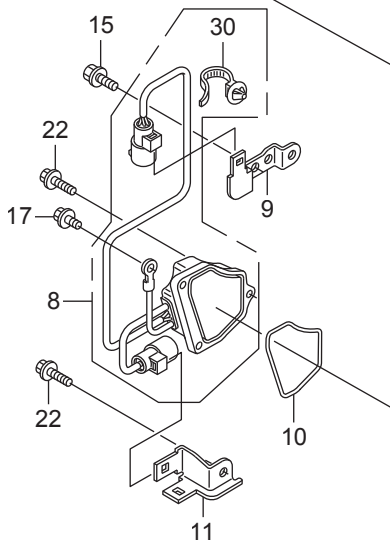
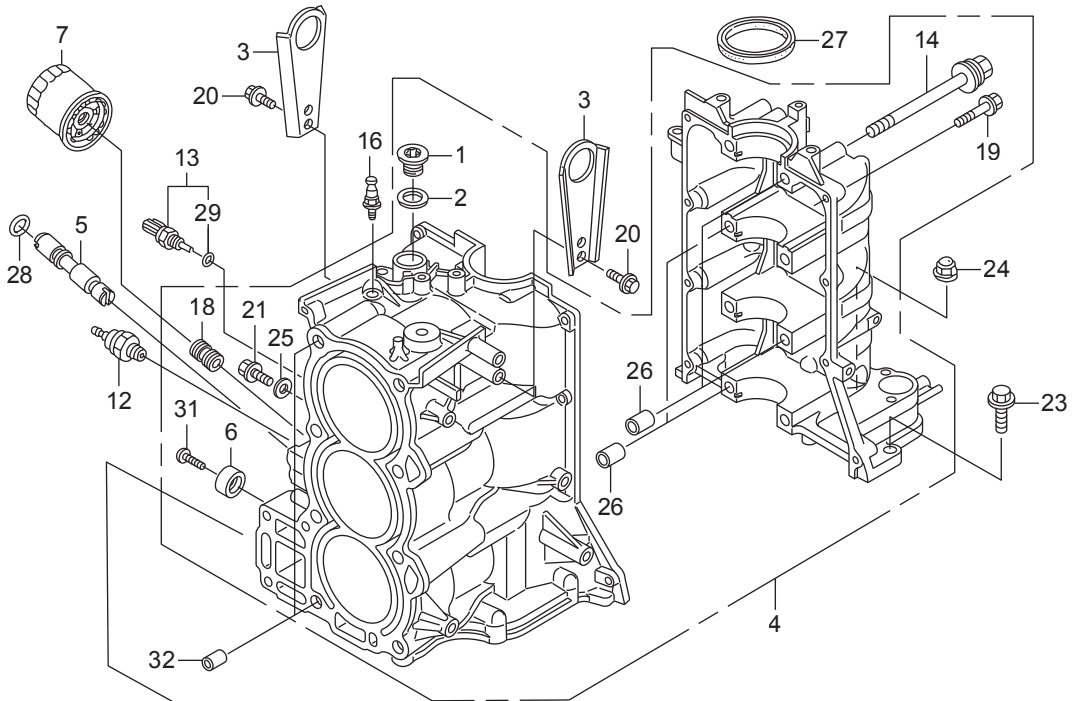





FR. 

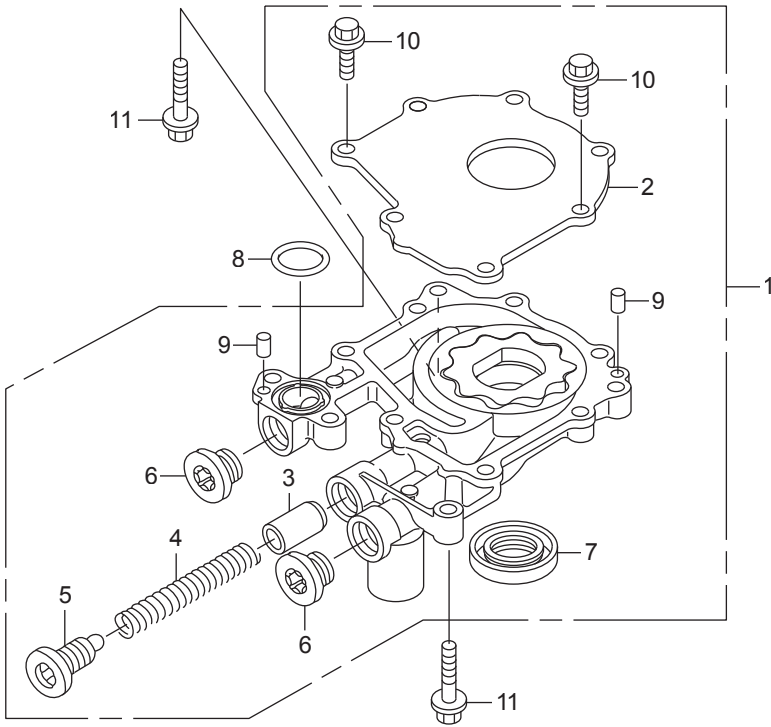



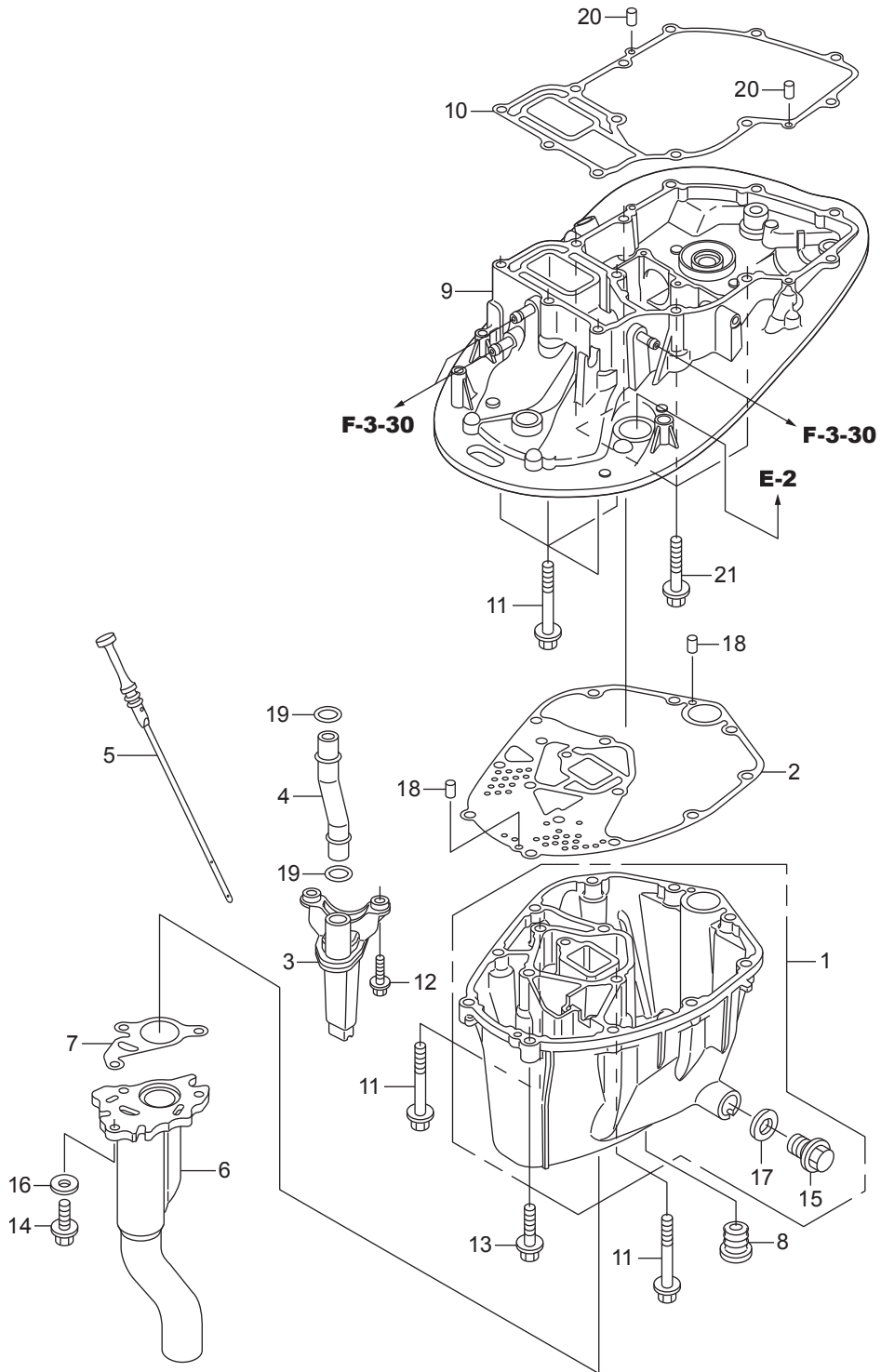



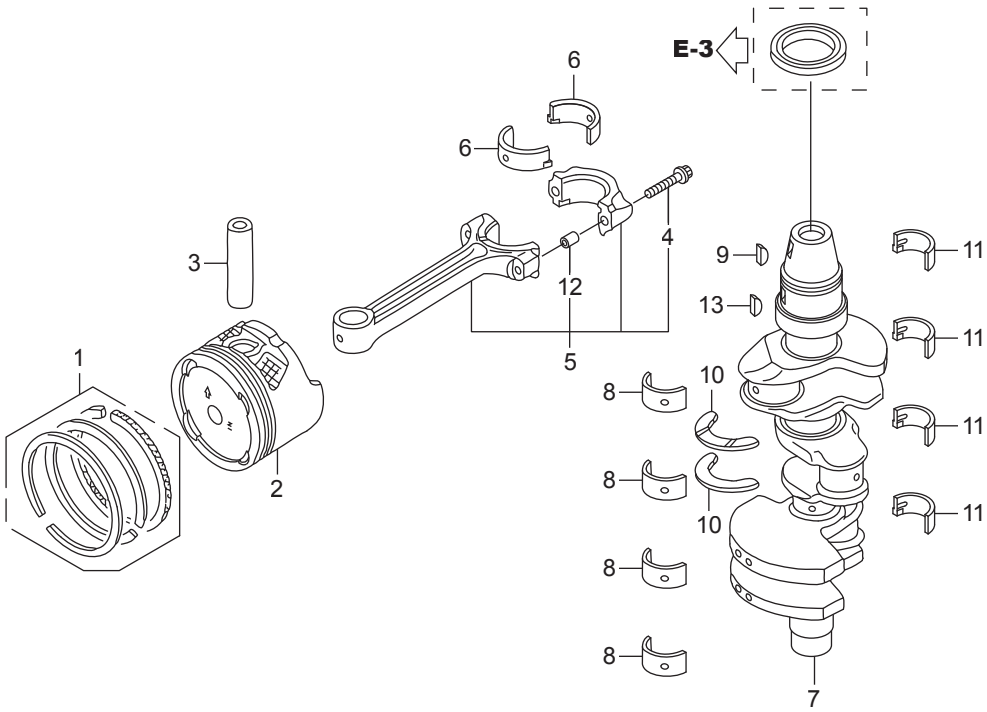

Ref.No.	Part No.	Description	Q'ty		Remarks	
			BFT60A	BFW60A		
E-7	1	HZZ3-13010-010	RING SET, PISTON(STD.)(RIKEN)	3	3	
E-7	2	HZZ3-13101-010	PISTON	3	3	
E-7	3	HPWA-13111-000	PIN, PISTON	3	3	
E-7	4	HPWA-13204-003	BOLT, CONNECTING ROD	6	6	
E-7	5	HZZ3-13210-000	ROD COMP., CONNECTING	3	3	
E-7	6	HPWA-13211-003	BEARING A, CONNECTING ROD (BLUE)	6	6	(DAIDO)
E-7	6	HPWA-13212-003	BEARING B, CONNECTING ROD (BLACK)	6	6	(DAIDO)
E-7	6	HPWA-13213-003	BEARING C, CONNECTING ROD (BROWN)	6	6	(DAIDO)
E-7	6	HPWA-13214-003	BEARING D, CONNECTING ROD (GREEN)	6	6	(DAIDO)
E-7	6	HPWA-13215-003	BEARING E, CONNECTING ROD (YELLOW)	6	6	(DAIDO)
E-7	6	HPWA-13216-003	BEARING F, CONNECTING ROD (PINK)	6	6	(DAIDO)
E-7	6	HPWA-13217-003	BEARING G, CONNECTING ROD(RED)	6	6	(DAIDO)
E-7	7	HZZ3-13311-000	CRANKSHAFT	1	1	
E-7	8	HPWA-13322-003	BEARING B, MAIN UPPER(BLACK)	4	4	(DAIDO)
E-7	8	HPWA-13323-003	BEARING C, MAIN UPPER(BROWN)	4	4	(DAIDO)
E-7	8	HPWA-13324-003	BEARING D, MAIN UPPER(GREEN)	4	4	(DAIDO)
E-7	8	HPWA-13325-003	BEARING E, MAIN UPPER(YELLOW)	4	4	(DAIDO)
E-7	8	HPWA-13326-003	BEARING F, MAIN UPPER(PINK)	4	4	(DAIDO)
E-7	8	HPWA-13327-003	BEARING G, MAIN UPPER(RED)	4	4	(DAIDO)
E-7	8	HPWA-13328-003	BEARING H, MAIN UPPER(WHITE)	4	4	(DAIDO)
E-7	9	H357-13331-000	KEY, SPECIAL WOODRUFF, 25X18	1	1	
E-7	10	HZZ3-13331-003	WASHER, THRUST	2	2	
E-7	11	HPWA-13342-003	BEARING B, MAIN LOWER(BLACK)	4	4	(DAIDO)
E-7	11	HPWA-13343-003	BEARING C, MAIN LOWER(BROWN)	4	4	(DAIDO)
E-7	11	HPWA-13344-003	BEARING D, MAIN LOWER(GREEN)	4	4	(DAIDO)
E-7	11	HPWA-13345-003	BEARING E, MAIN LOWER(YELLOW)	4	4	(DAIDO)
E-7	11	HPWA-13346-003	BEARING F, MAIN LOWER(PINK)	4	4	(DAIDO)
E-7	11	HPWA-13347-003	BEARING G, MAIN LOWER(RED)	4	4	(DAIDO)
E-7	11	HPWA-13348-003	BEARING H, MAIN LOWER(WHITE)	4	4	(DAIDO)

FR. 

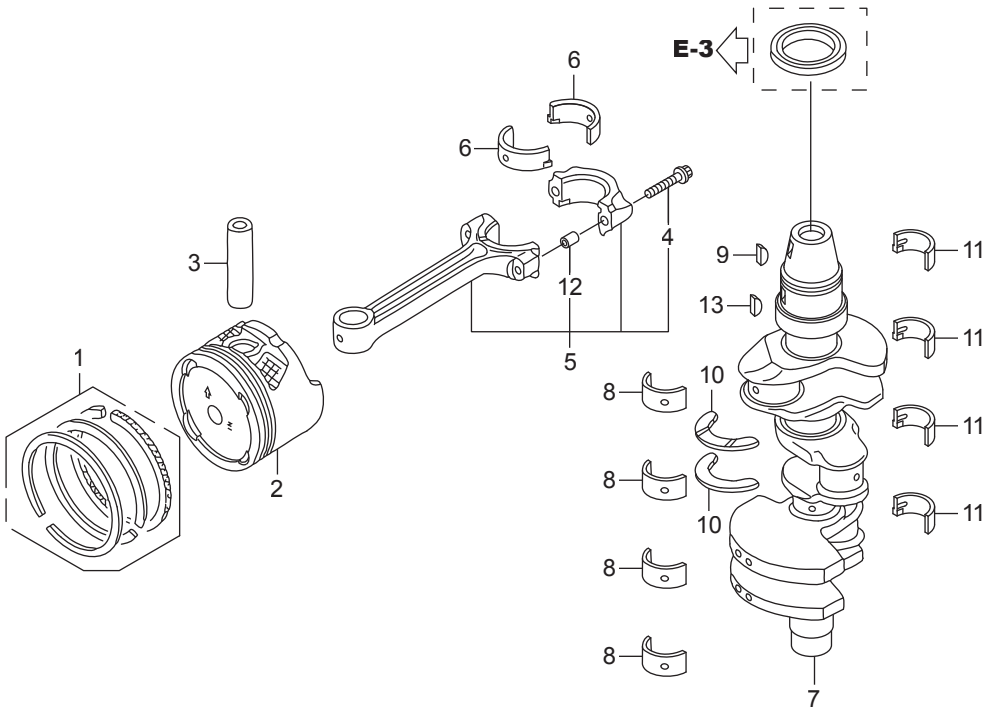





FR. 

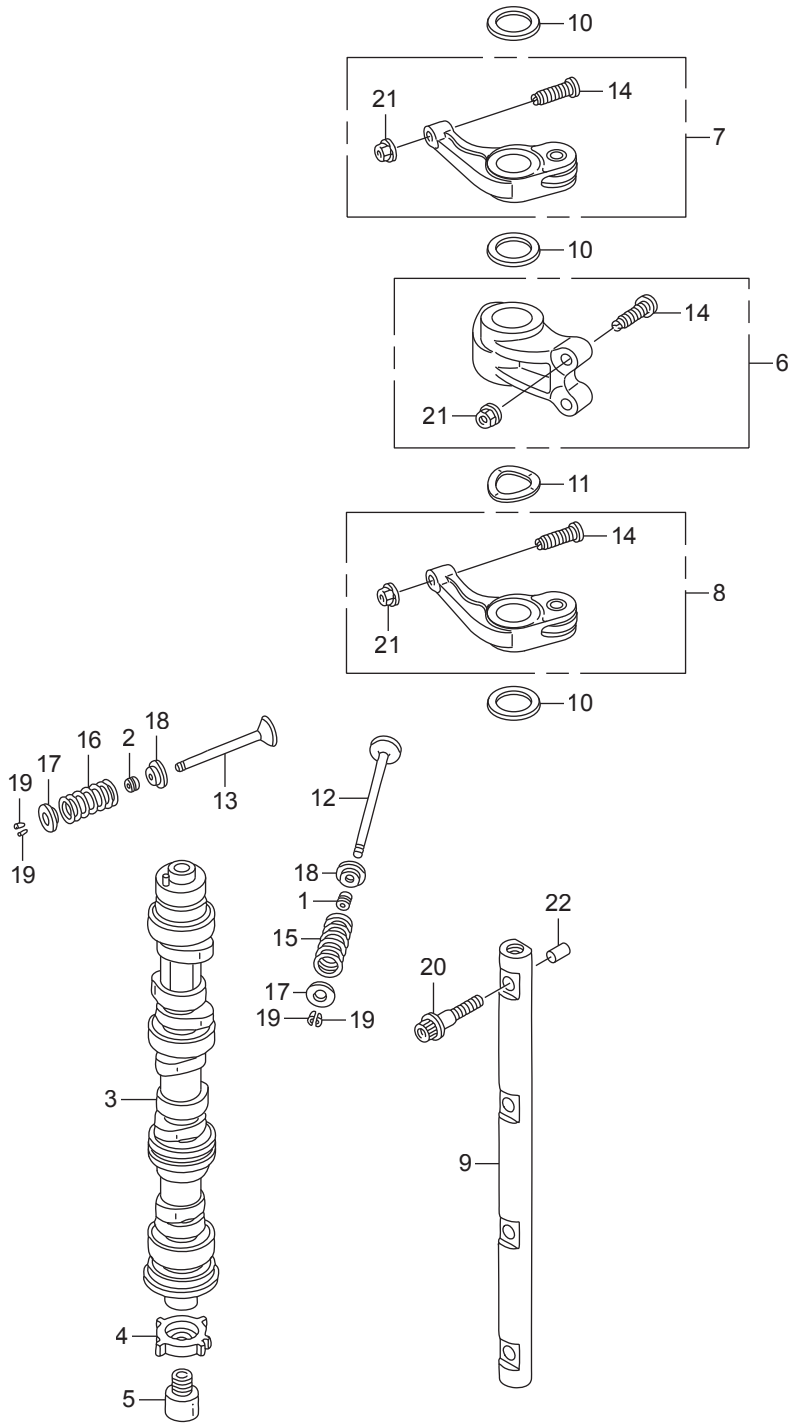

Ref.No.	Part No.	Description	Q' ty		Remarks	
			BFT60A	BFW60A		
E-9	1	HPZ1-12210-004	SEAL A, VALVE STEM(NOK)	6	6	
E-9	2	HPZ1-12211-004	SEAL B, VALVE STEM(NOK)	6	6	
E-9	3	HZZ3-14110-000	CAMSHAFT COMP.	1	1	
E-9	4	HZZ3-14221-003	PLATE, TDC PULSER	1	1	
E-9	5	HPWA-14222-004	BOLT, TDC PULSER PLATE	1	1	
E-9	6	HZY9-14430-000	ARM COMP., IN. VALVE ROCKER	3	3	
E-9	7	HZY9-14441-000	ARM COMP., EX. ROCKER(A)	3	3	
E-9	8	HZY9-14442-000	ARM COMP., EX. ROCKER(B)	3	3	
E-9	9	HZZ3-14631-000	SHAFT COMP., ROCKER	1	1	
E-9	10	HPWA-14647-000	WASHER, THRUST	9	9	
E-9	11	HPY3-14647-000	WASHER, IN. WAVE	3	3	
E-9	12	HPWC-14711-000	VALVE, IN.	6	6	
E-9	13	HRB0-14721-000	VALVE, EX.	6	6	
E-9	14	HPM3-14744-000	SCREW, TAPPET ADJUSTING	12	12	
E-9	15	HZY9-14751-003	SPRING, IN. VALVE	6	6	
E-9	16	HZY9-14752-003	SPRING, EX. VALVE	6	6	
E-9	17	HRGA-14765-000	RETAINER, VALVE SPRING	12	12	
E-9	18	HP08-14775-000	SEAT, VALVE SPRING	12	12	
E-9	19	HRGM-14781-A01	COTTER, VALVE(FUJI VALVE)	24	24	
E-9	20	HPWA-90006-003	BOLT, ROCKER ARM SHAFT	4	4	
E-9	21	HPM3-90206-004	NUT, TAPPET ADJUSTING	12	12	(TOKAI TRW)
E-9	22	HCO-96220-40080	ROLLER, 4X8	1	1	

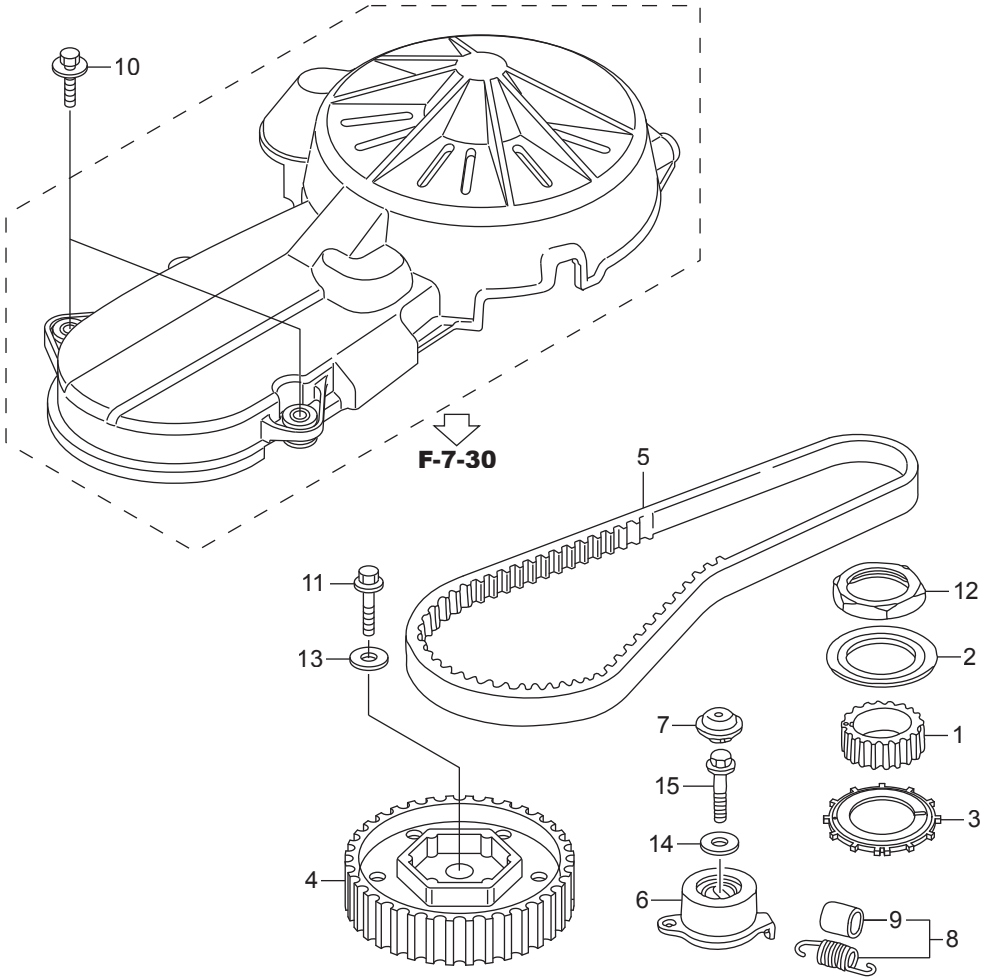



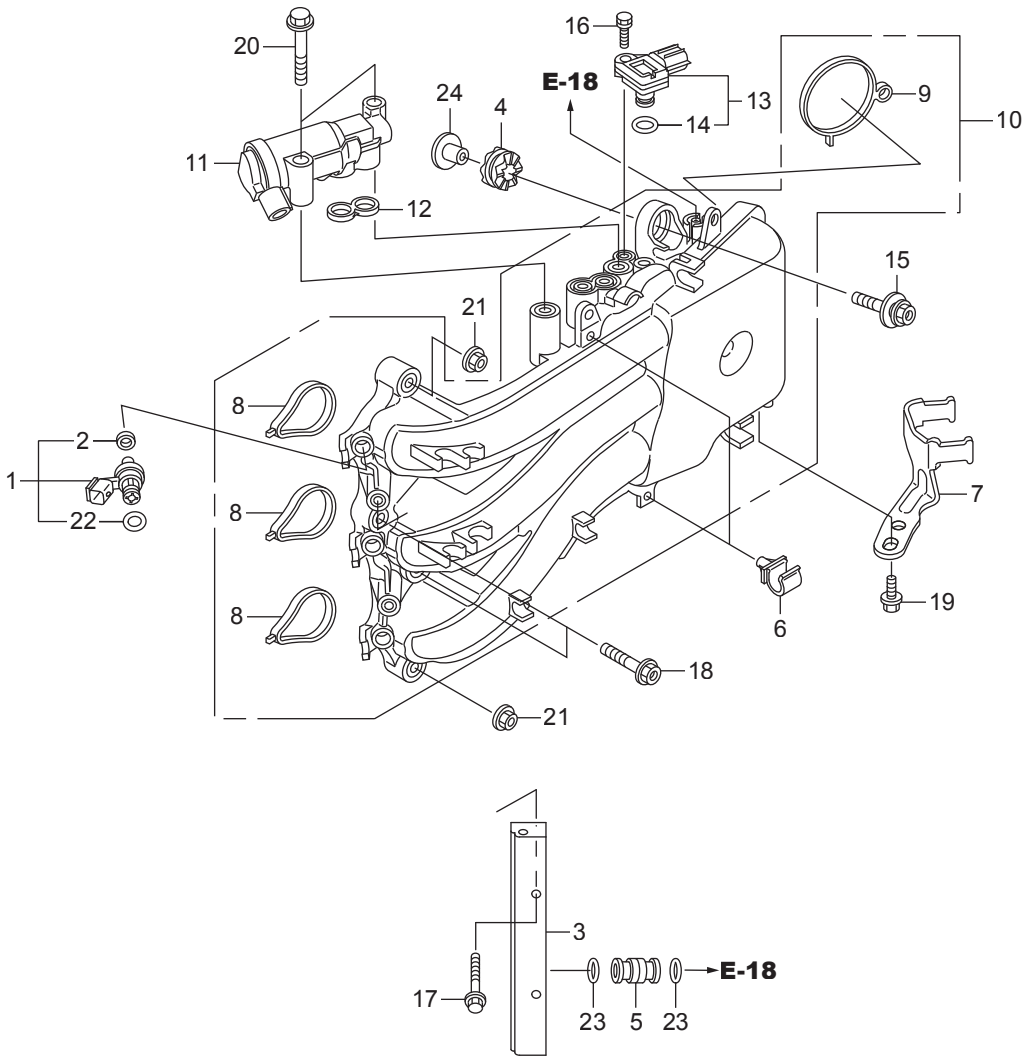

Ref.No.	Part No.	Description	Q' ty		Remarks	
			BFT60A	BFW60A		
E-14	1	HZZ3-16450-003	INJECTOR ASSY., FUEL	3	3	
E-14	2	HKPC-16472-D50	RING, SEAL	3	3	
E-14	3	HZZ5-16620-010	LINE COMP., FUEL	1	1	
E-14	4	HZW5-16733-000	GROMMET, VAPOR SEPARATOR	2	2	
E-14	5	HZY3-16752-A00	JOINT, FUEL PIPE	1	1	
E-14	6	HZY9-16896-003	CLAMP B, FUEL TUBE	2	2	
E-14	7	HZZ3-16914-000	STAY, FUEL STRAINER	1	1	
E-14	8	HZZ3-17105-000	PACKING, INTAKE MANIFOLD	3	3	
E-14	9	HZZ5-17107-003	PACKING, THROTTLE BODY	1	1	
E-14	10	HZZ3-17110-003	MANIFOLD COMP., INLET	1	1	
E-14	11	HZZ5-36550-003	VALVE ASSY., ELECTRONIC AIR CONTROL	1	1	
E-14	12	HZY6-36551-003	PACKING, ELECTRONIC AIR CONTROL VALVE	1	1	
E-14	13	HRNA-37830-A01	SENSOR ASSY., MAP	1	1	
E-14	14	HPGK-37835-A01	O-RING	1	1	
E-14	15	HZW1-90014-000	BOLT-WASHER, 8X35	2	2	
E-14	16	HZY3-90029-000	BOLT-WASHER, 5X18	1	1	
E-14	17	HZY3-90031-000	BOLT, FLANGE, 6X32	2	2	
E-14	18	HZY3-90036-000	BOLT, FLANGE, 8X32	2	2	
E-14	19	HZY3-90056-000	BOLT, FLANGE, 6X12	2	2	
E-14	20	HZW4-90126-000	BOLT, FLANGE, 8X45	2	2	
E-14	21	HZY3-90205-000	NUT, FLANGE, 8MM	2	2	
E-14	22	HKPH-91301-701	O-RING, 7.3X2.2	3	3	
E-14	23	HMJ0-91301-003	O-RING, 7.8X1.9(ARAD)	2	2	
E-14	24	HZW1-91554-000	COLLAR, 8.5X14.5	2	2	

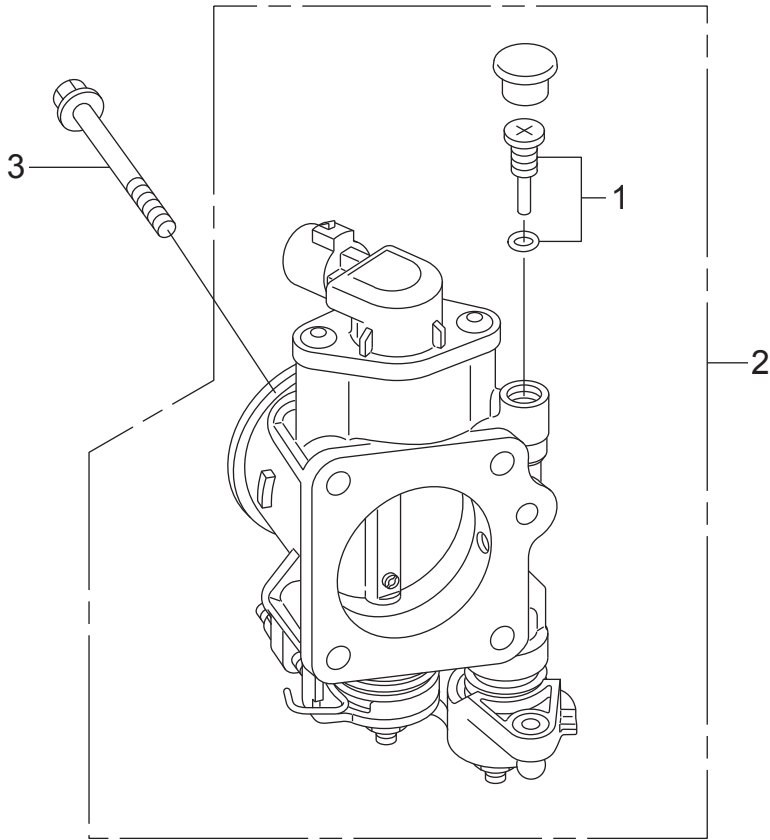





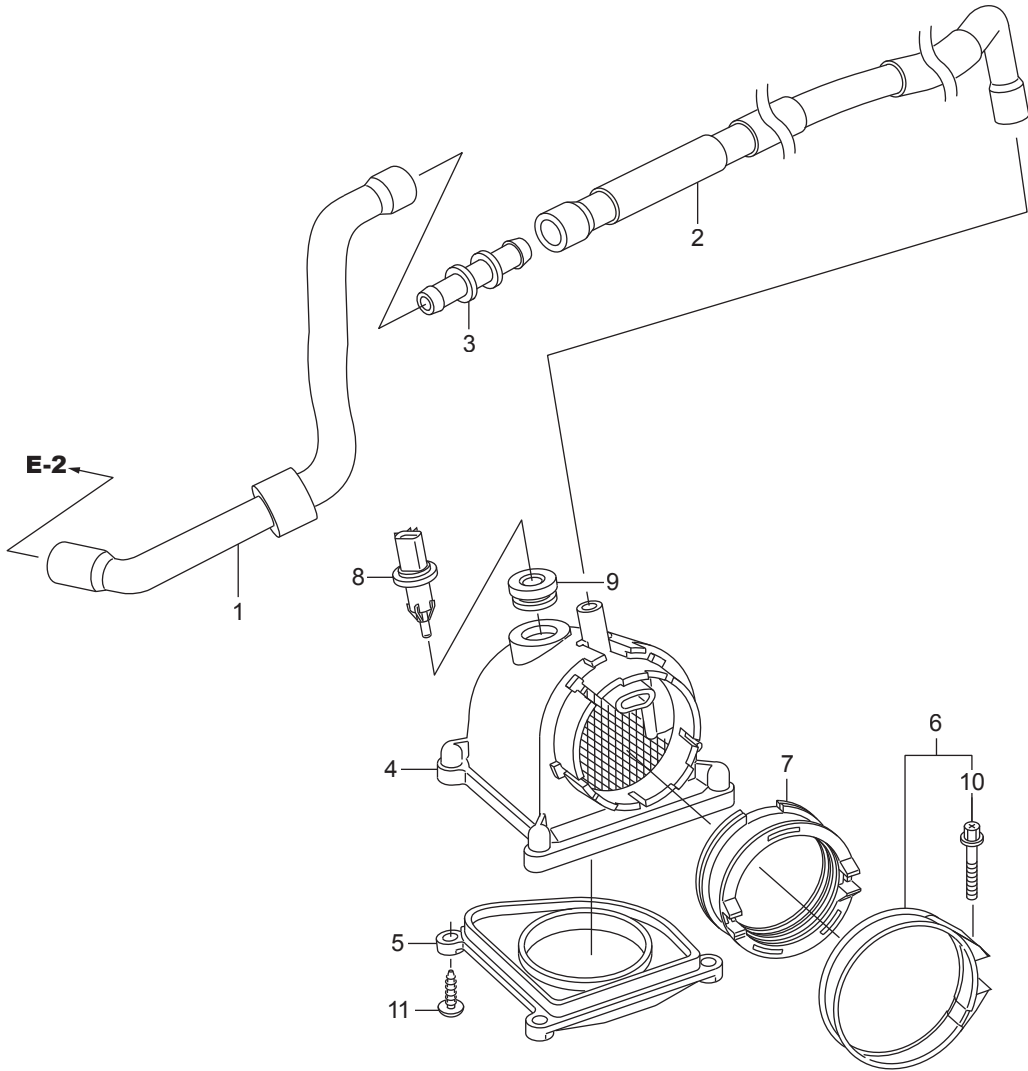



# E-18 TUBING

FR. →

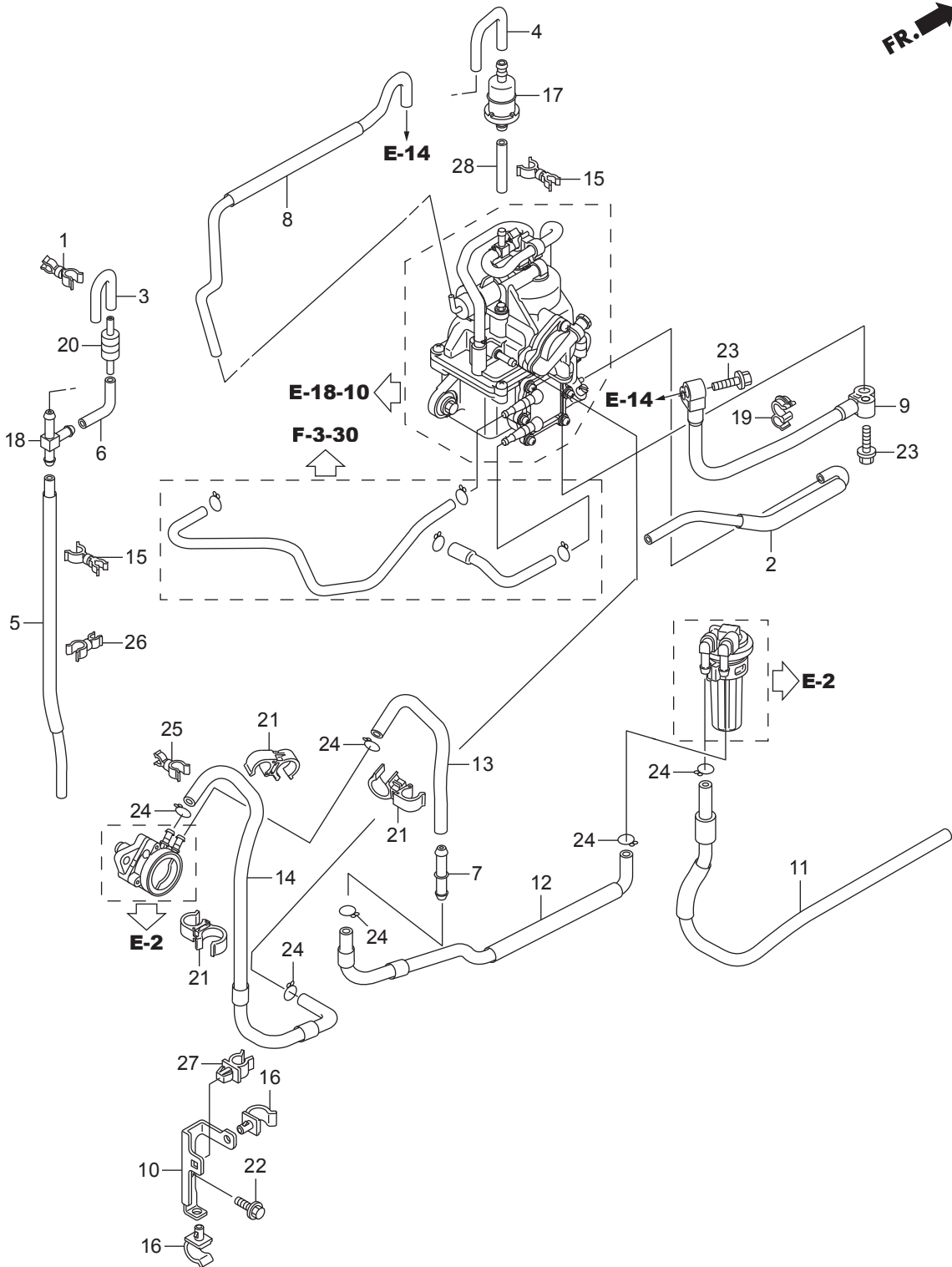

Ref.No.	Part No.	Description	Q' ty		Remarks	
			BFT60A	BFW60A		
E-18	1	HMCG-15562-000	CLAMP, OIL HOSE	1	1	
E-18	2	HZZ3-16192-000	TUBE COMP., DRAIN	1	1	
E-18	3	HZY9-16196-000	TUBE B, CHECK VALVE	1	1	
E-18	4	HZZ3-16197-000	TUBE C, AIR VENT	1	1	
E-18	5	HZZ3-16198-000	TUBE D, AIR VENT	1	1	
E-18	6	HZZ3-16199-000	TUBE E, AIR VENT	1	1	
E-18	7	HRMA-16723-E00	JOINT, FUEL FEED HOSE	1	1	
E-18	8	HZZ3-16748-000	TUBE, PRESSURE REGULATOR CONTROL	1	1	
E-18	9	HZZ3-16755-003	HOSE COMP., FUEL	1	1	
E-18	10	HZZ3-16816-000	BRACKET, TUBE CLAMP	1	1	
E-18	11	HZZ3-16850-A01	TUBE COMP. A, FUEL	1	1	
E-18	12	HZZ3-16865-A00	TUBE COMP. B, FUEL	1	1	
E-18	13	HZZ3-16866-A00	TUBE D, FUEL	1	1	
E-18	14	HZZ3-16871-A00	TUBE C, FUEL	1	1	
E-18	15	HZZ3-16895-003	CLAMP, AIR VENT TUBE	2	2	
E-18	16	HZY9-16896-003	CLAMP B, FUEL TUBE	2	2	
E-18	17	HZV4-16910-015	STRAINER COMP., FUEL	1	1	
E-18	18	HMCT-16961-010	JOINT, THREE WAY	1	1	
E-18	19	HPY3-17439-A01	CLAMP, TUBE(7.5-11.5)(BLACK)	1	1	
E-18	20	HZY6-36135-003	VALVE, CHECK	1	1	
E-18	21	HSE0-53740-953	CLIP, SENSOR HOSE	3	3	
E-18	22	HZW9-90011-000	BOLT, FLANGE, 6X14(CT200)	1	1	
E-18	23	HHW1-90205-670	BOLT, FLANGE, 6X25	2	2	
E-18	24	HZV0-90604-000	CLIP, TUBE(B12)	7	7	
E-18	25	HZW5-90652-003	CLAMP, 6MM-12MM	1	1	
E-18	26	HMB1-90655-921	CLIP, WIRE	1	1	
E-18	27	HSZ5-91531-003	CLIP, TUBE, 3.5	1	1	
E-18	28	HCO-95001-55035-40	TUBE, FUEL, 5.3X35	1	1	(HC-95001-55001-60M)

FR. →

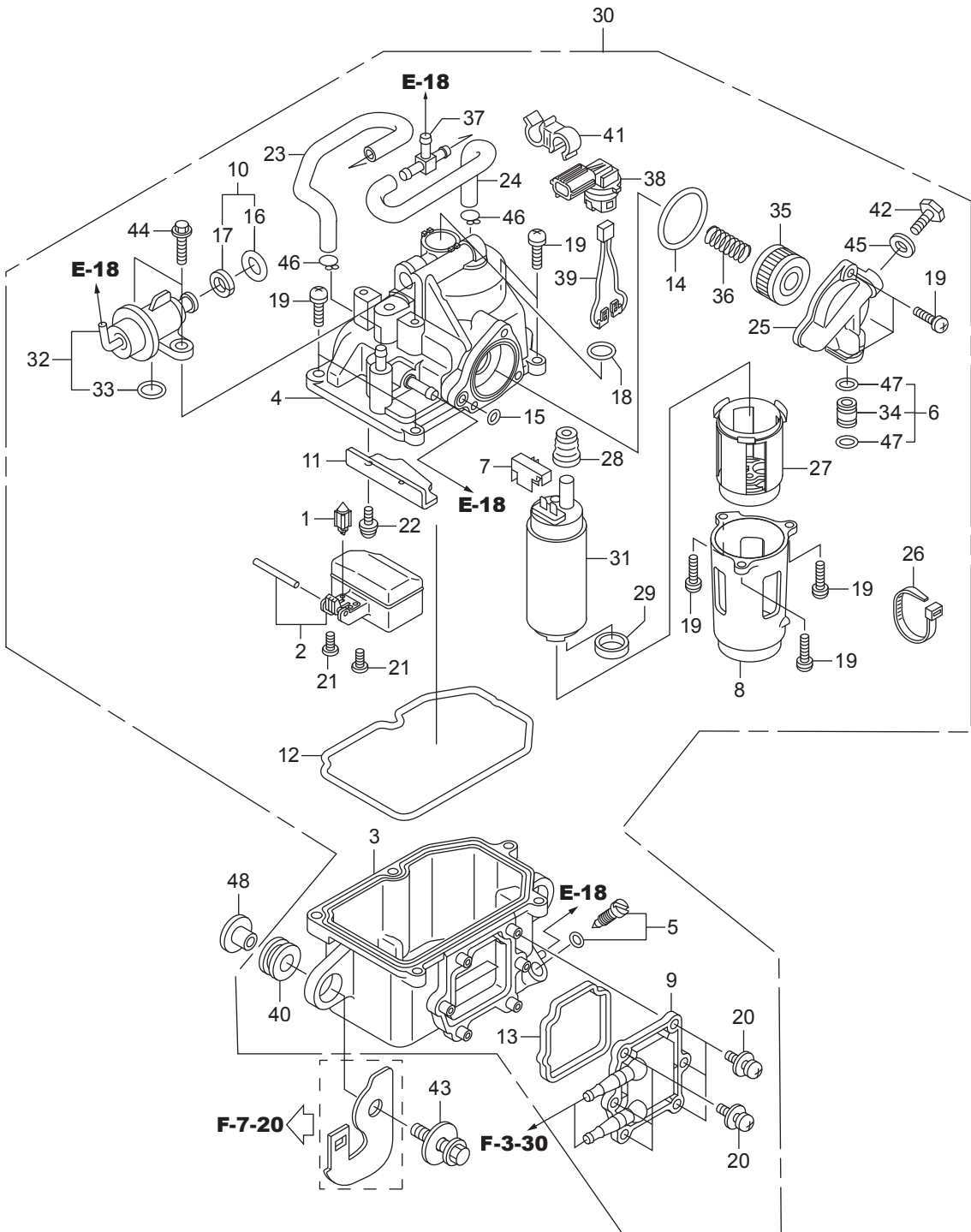

Ref.No.	Part No.	Description	Q' ty		Remarks	
			BFT60A	BFW60A		
E-18-10	1	HZY3-16011-A01	VALVE SET, FLOAT	1	1	
E-18-10	2	HZZ5-16013-003	FLOAT SET	1	1	
E-18-10	3	HZZ3-16019-003	BODY	1	1	
E-18-10	4	HZZ3-16020-003	COVER COMP.	1	1	
E-18-10	5	HZY3-16024-000	SCREW SET, DRAIN	1	1	
E-18-10	6	HZY3-16026-000	JOINT SET	1	1	
E-18-10	7	HZZ5-16041-003	COVER	1	1	
E-18-10	8	HZZ5-16042-003	HOLDER	1	1	
E-18-10	9	HZZ5-16061-003	COVER, WATER JACKET	1	1	
E-18-10	10	HZZ5-16063-003	SEAL SET	1	1	
E-18-10	11	HZZ5-16064-003	PLATE	1	1	
E-18-10	12	HZZ5-16066-003	O-RING	1	1	
E-18-10	13	HZZ5-16072-003	PACKING	1	1	
E-18-10	14	HZZ5-16073-003	O-RING	1	1	
E-18-10	15	HZZ5-16074-003	O-RING	1	1	
E-18-10	16	HZZ5-16075-003	O-RING	1	1	
E-18-10	17	HZZ5-16076-003	RING, BACKUP	1	1	
E-18-10	18	HZZ5-16077-003	O-RING	1	1	
E-18-10	19	HZW5-16081-010	SCREW-WASHER	11	11	
E-18-10	20	HZY9-16081-003	SCREW-WASHER	6	6	
E-18-10	21	HZY3-16082-000	SCREW, PAN	2	2	
E-18-10	22	HZY3-16083-000	SCREW, WASHER	1	1	
E-18-10	23	HZZ3-16195-000	TUBE A, AIR VENT	1	1	
E-18-10	24	HZZ3-16196-000	TUBE B, AIR VENT	1	1	
E-18-10	25	HZZ3-16708-003	COVER	1	1	
E-18-10	26	HZZ5-16709-003	BAND	1	1	
E-18-10	27	HZZ5-16718-003	INSULATOR COMP.	1	1	
E-18-10	28	HZY9-16721-003	INSULATOR	1	1	
E-18-10	29	HZY6-16723-003	RING	1	1	

FR. →

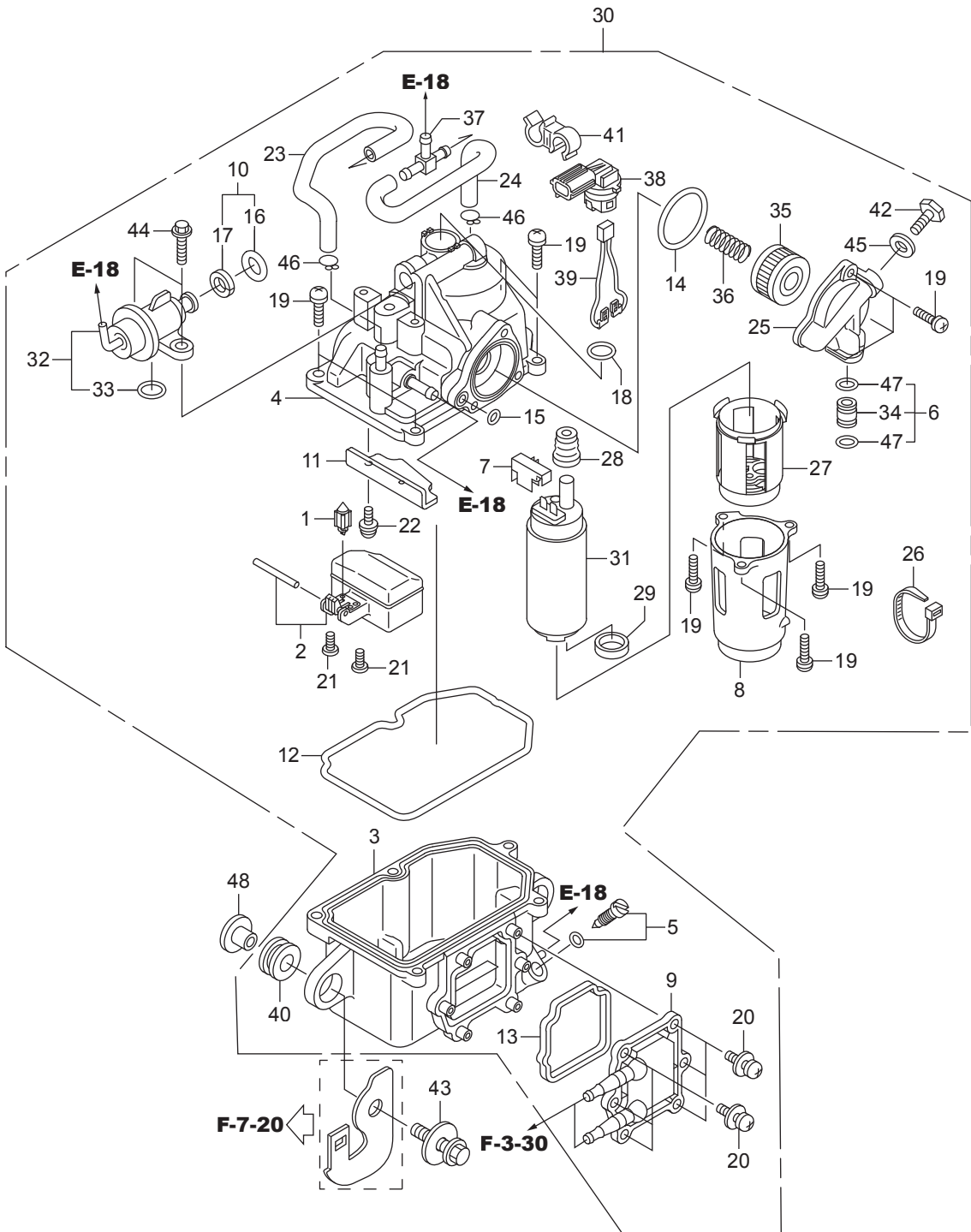





FR. 

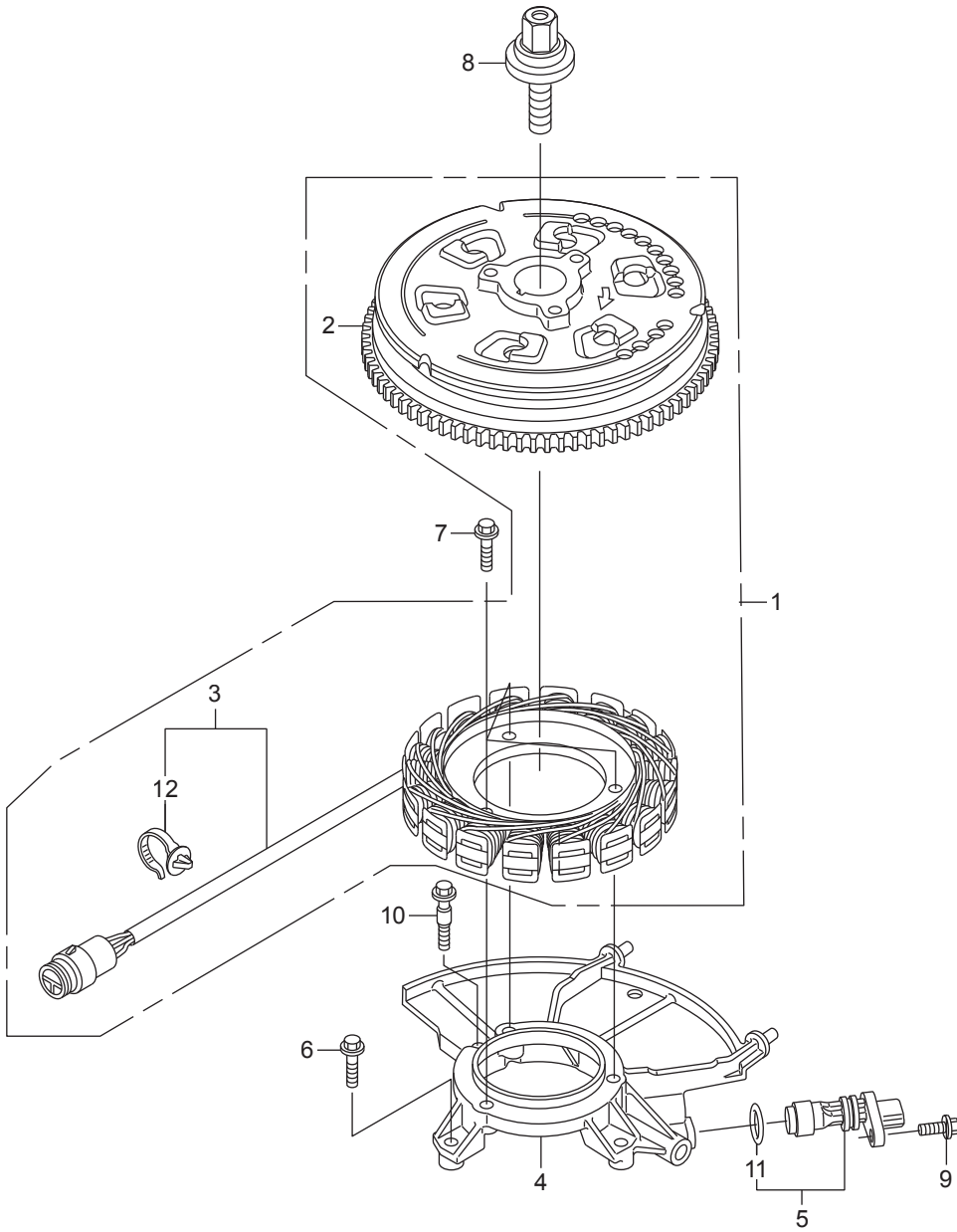



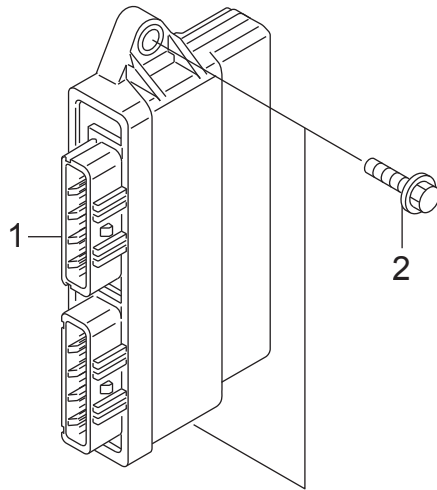

**←FR.**



FR. 

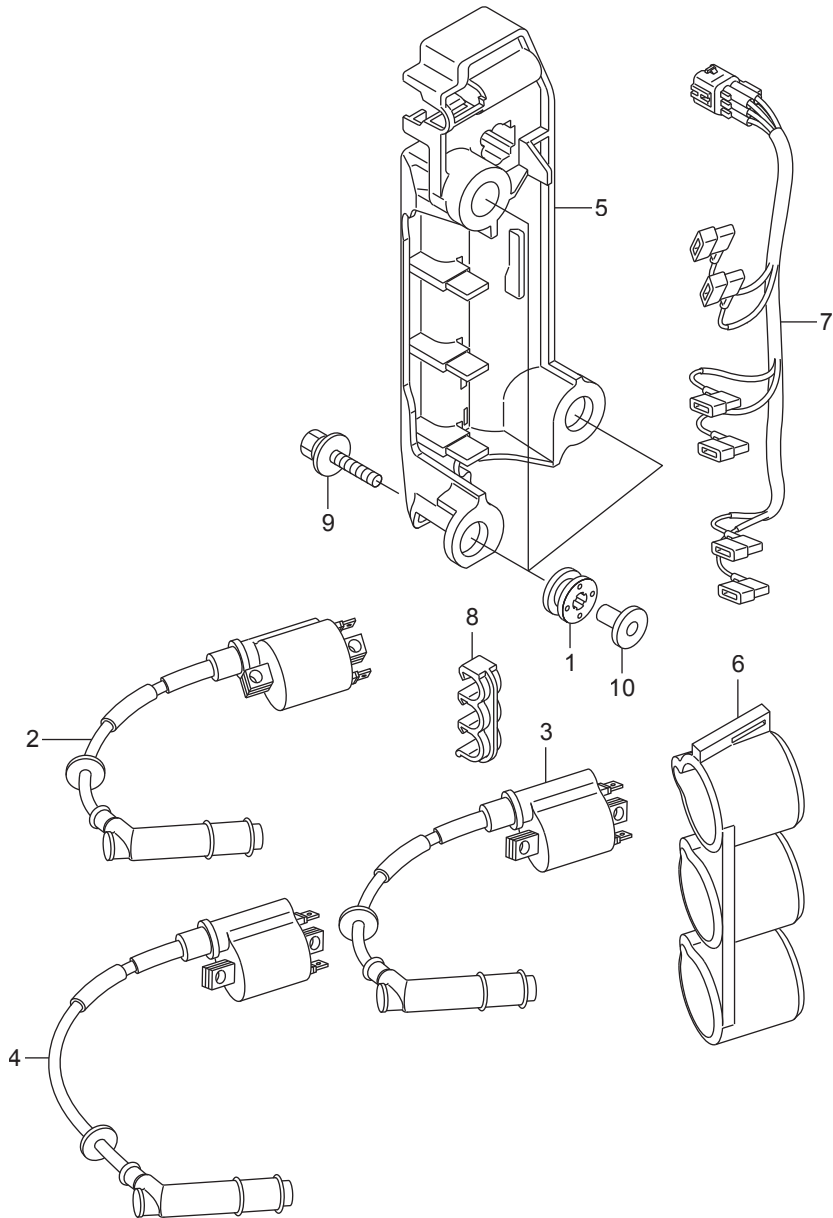



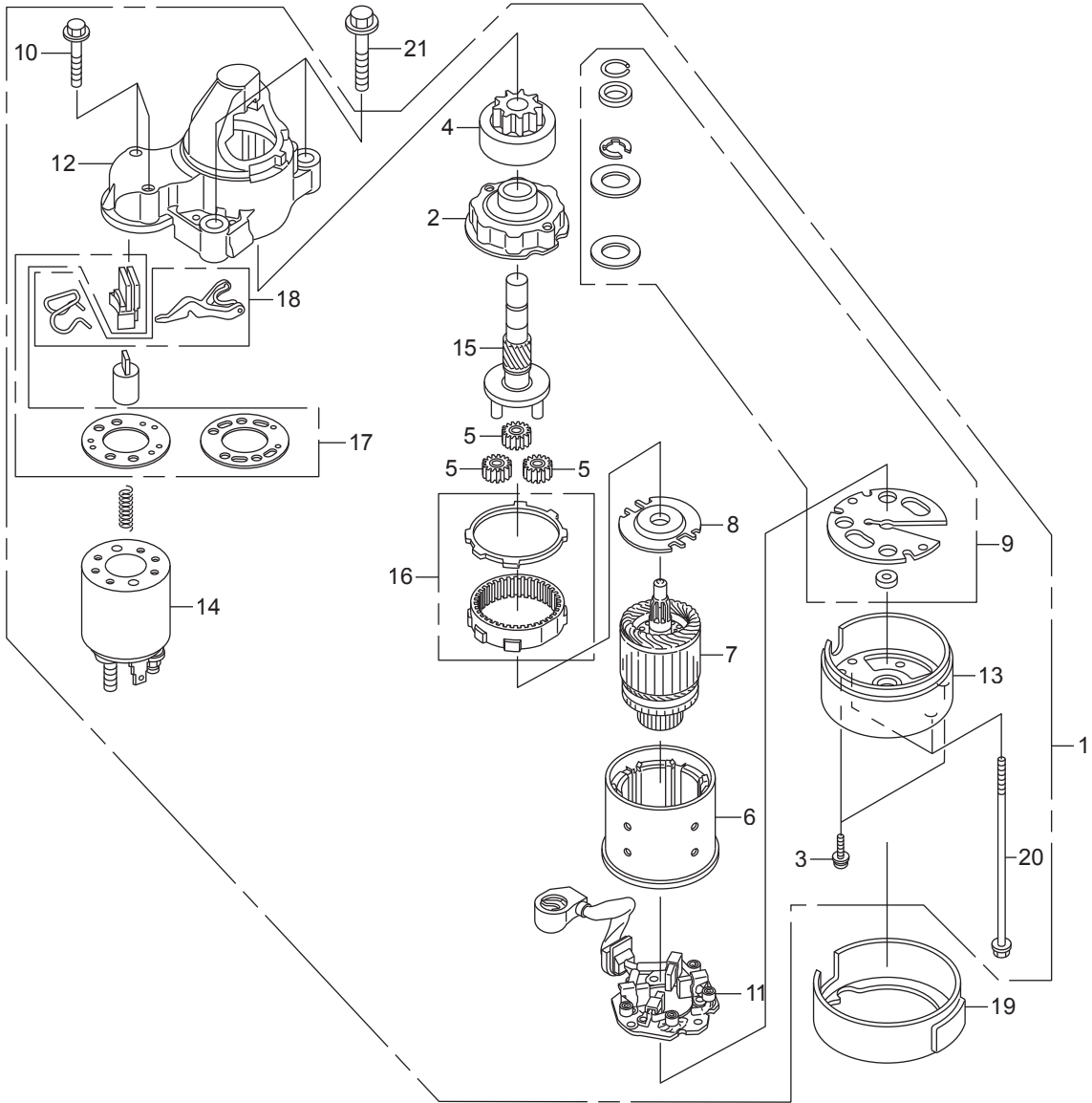





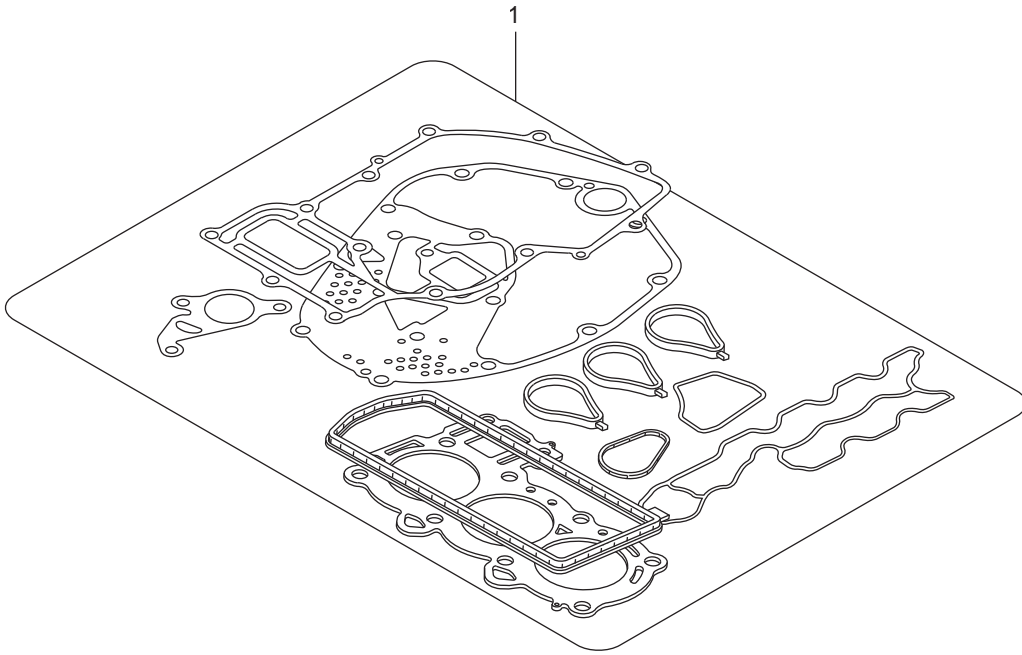



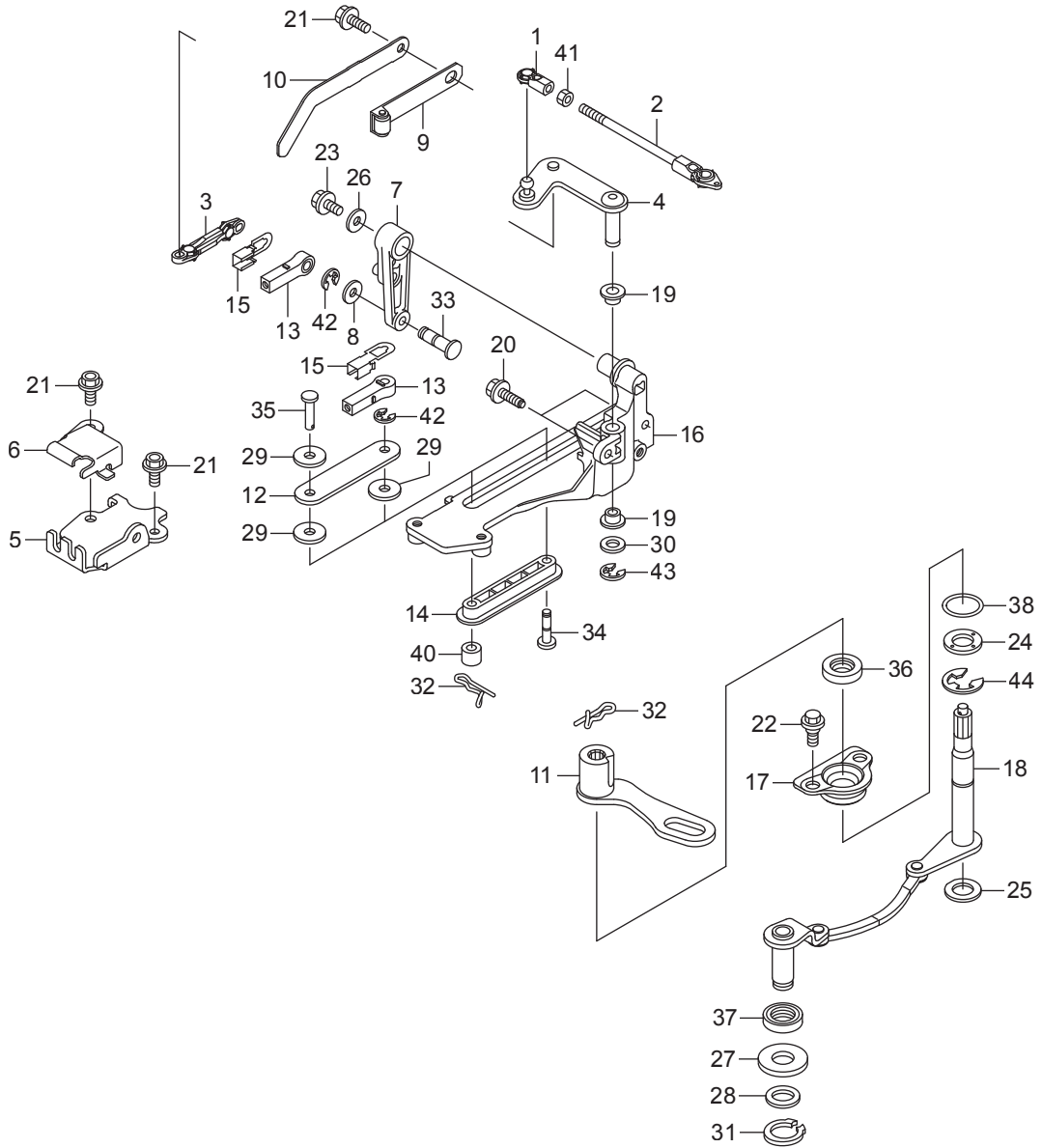

FR.

Ref.No.	Part No.	Description	Q'ty		Remarks	
			BFT60A	BFW60A		
F-2	1	HZV5-17838-000	LINKAGE, PIVOT	1	1	
F-2	2	HZZ3-17840-000	ROD COMP., THROTTLE	1	1	
F-2	3	HZY6-17845-000	LINK, THROTTLE	1	1	
F-2	4	HZZ3-17860-000	PLATE COMP., THROTTLE	1	1	
F-2	5	HZY9-17877-000	PLATE, REMOTE CONTROL CABLE	1	1	
F-2	6	HZY9-17878-000	COVER, REMOTE CONTROL CABLE	1	1	
F-2	7	HZY6-17931-000	ARM, THROTTLE	1	1	
F-2	8	H921-17936-000	WASHER, PIVOT	1	1	
F-2	9	HZW1-24210-010	SPRING COMP., CLICK	1	1	
F-2	10	HZY9-24221-000	SPRING, CLICK ASSIST	1	1	
F-2	11	HZY9-24612-000	ARM, SHIFT	1	1	
F-2	12	HZY9-24614-000	PLATE, SHIFT PIVOT	1	1	
F-2	13	HZY3-24618-000	PIVOT, SHIFT	2	2	
F-2	14	HZY9-24618-000	PIVOT, SHIFT SLIDE	1	1	
F-2	15	HZY3-24619-000	PLATE, LOCK	2	2	
F-2	16	HZY9-24628-000	BRACKET, SHIFT LINK	1	1	
F-2	17	HZW1-24629-000	HOLDER, SEAL	1	1	
F-2	18	HZZ3-24630-000	SHAFT COMP., SHIFT	1	1	
F-2	19	HZY3-63205-000	BUSH A, COVER LOCK	2	2	
F-2	20	HZV0-90017-C10	BOLT, FLANGE, 6X18(CT200)	2	2	
F-2	21	HZY3-90017-000	BOLT, FLANGE, 6X16	3	3	
F-2	22	HZW5-90023-000	BOLT, FLANGE, 6X11	2	2	
F-2	23	HZY3-90056-000	BOLT, FLANGE, 6X12	1	1	
F-2	24	HGET-90429-000	WASHER, SIDE, 14MM	1	1	
F-2	25	HZW5-90501-000	WASHER, SHIFT SHAFT	1	1	
F-2	26	HZY3-90508-000	WASHER, PLAIN, 6MM	1	1	
F-2	27	HZY9-90508-000	WASHER, 14MM	1	1	
F-2	28	HZY9-90509-000	WASHER, 13MM	1	1	
F-2	29	HZW9-90517-000	WASHER, NYLON, 8MM	3	3	

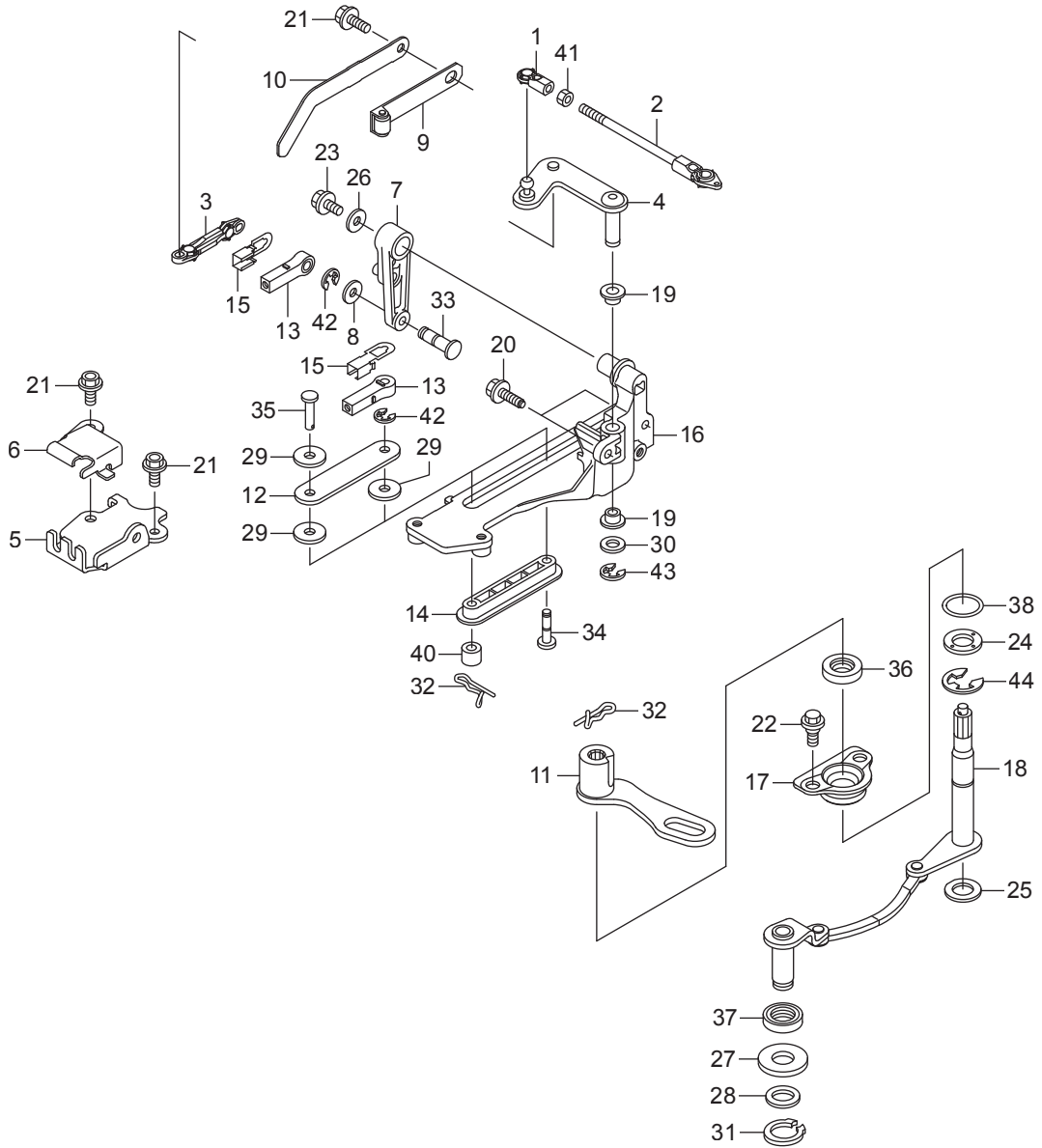

FR.



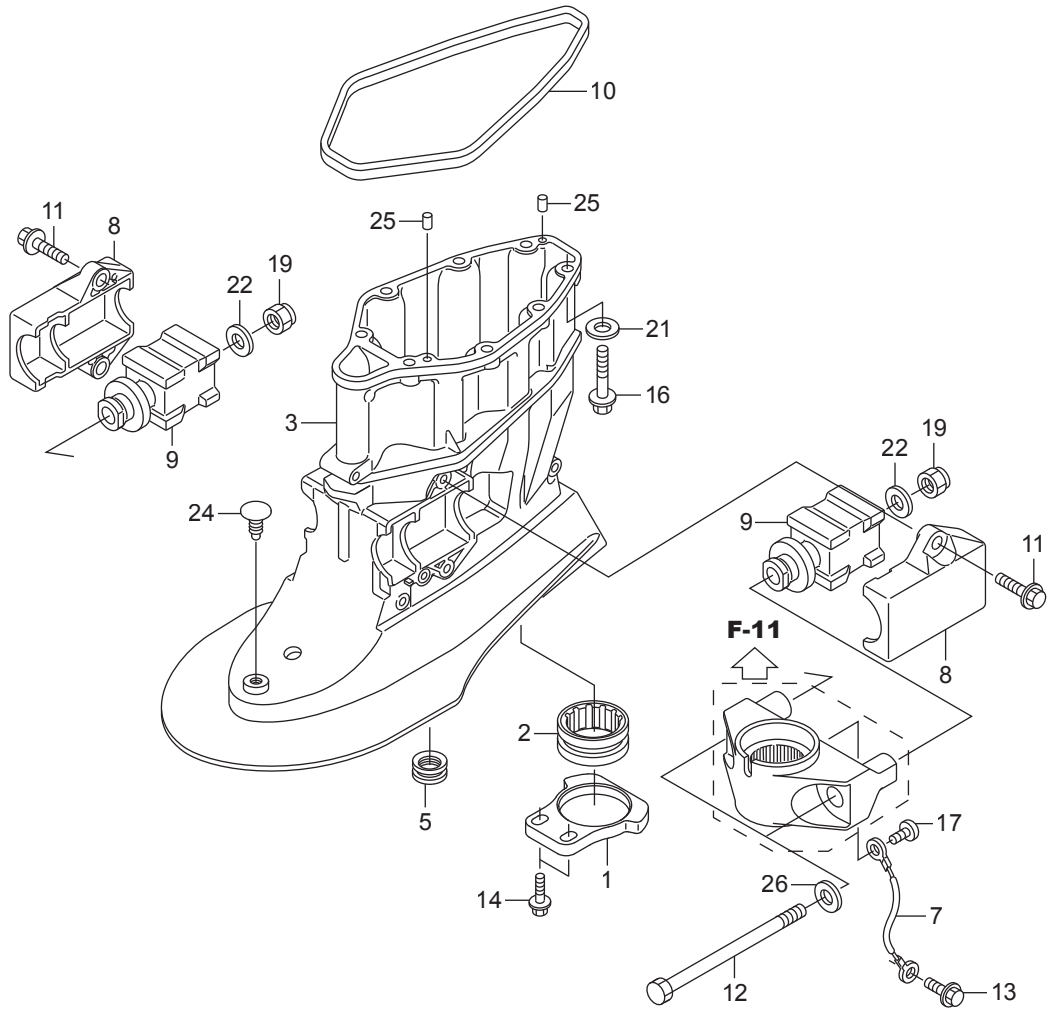





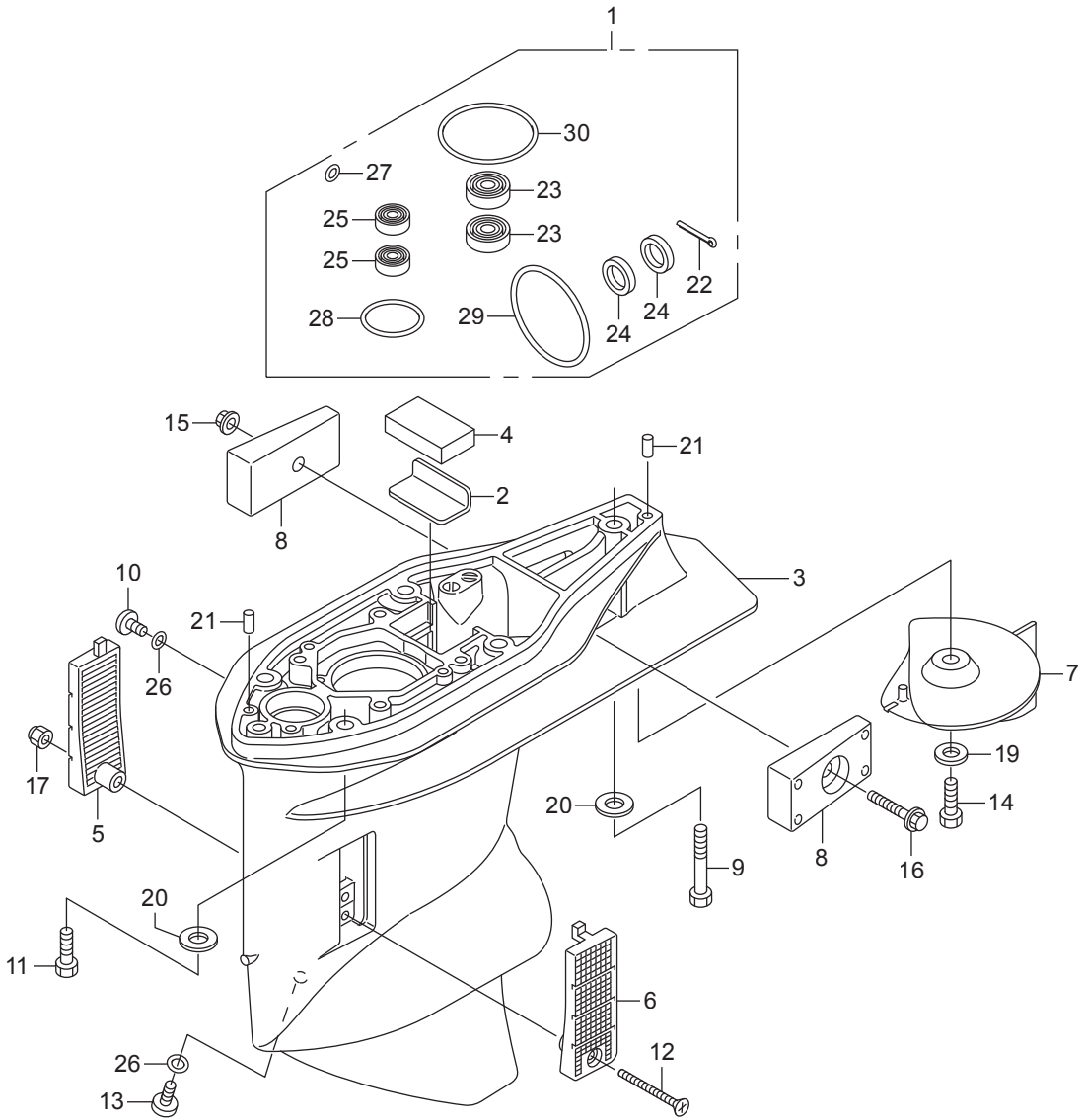

Ref.No.	Part No.	Description	Q' ty		Remarks
			BFT60A	BFW60A	
F-3-10	1	HZZ3-06125-000	CASE KIT, GEAR	1	
F-3-10	2	HZZ3-19286-000	PLATE, RUBBER SETTING	1	
F-3-10	3	HZZ3-41101-000ZD	CASE, GEAR	1	*T107* BAY BLUE
F-3-10	4	HZZ3-41102-000	GROMMET, GEAR CASE	1	
F-3-10	5	HZZ3-41104-010	SCREEN, R. WATER	1	
F-3-10	6	HZZ3-41105-010	SCREEN, L. WATER	1	
F-3-10	7	HZZ5-41107-000ZD	TAB, TRIM	1	*T107* BAY BLUE
F-3-10	8	HZW1-41109-B00	METAL COMP., ANODE	2	
F-3-10	9	HZY3-90015-000	BOLT, HEX., 10X60	1	
F-3-10	10	HZW9-90101-003	BOLT, OIL CHECK	1	
F-3-10	11	HZY3-90103-000	BOLT, HEX., 10X32	4	
F-3-10	12	HZZ3-90103-000	SCREW, FLAT, 5X37	1	
F-3-10	13	HZY3-90120-000	BOLT, DRAIN PLUG	1	
F-3-10	14	HZV5-90126-000	BOLT, HEX., 8X20	1	
F-3-10	15	HZY1-90205-000	NUT, SELF-LOCK, 6MM	1	
F-3-10	16	HHW1-90206-671	BOLT, FLANGE, 6X30	1	
F-3-10	17	HZV4-90302-000	NUT, SELF-LOCK, 5MM	1	
F-3-10	19	HZV4-90507-000	WASHER, PLAIN, 8MM	1	
F-3-10	20	HZV5-90563-000	WASHER, PLAIN, 10MM	5	
F-3-10	21	HZV5-90756-000	DOWEL PIN, 6X10	2	
F-3-10	22	HZV5-90758-000	PIN, SPLIT, 4.0	1	
F-3-10	23	HZZ3-91251-003	SEAL, WATER, 17X36X6	2	
F-3-10	24	HZW4-91252-003	SEAL, WATER, 22X35X7	2	
F-3-10	25	HZY3-91254-003	SEAL, WATER, 12X21X6	2	
F-3-10	26	HZW4-91301-003	O-RING, 6.9X1.45	2	
F-3-10	27	HZW4-91301-003	O-RING, 6.9X1.45	2	
F-3-10	28	HZZ3-91351-000	O-RING, 33.7X3.5	1	
F-3-10	29	HZZ3-91352-000	O-RING, 76.5X3	1	
F-3-10	30	HMB0-91359-000	O-RING, 58.5X3.5	1	

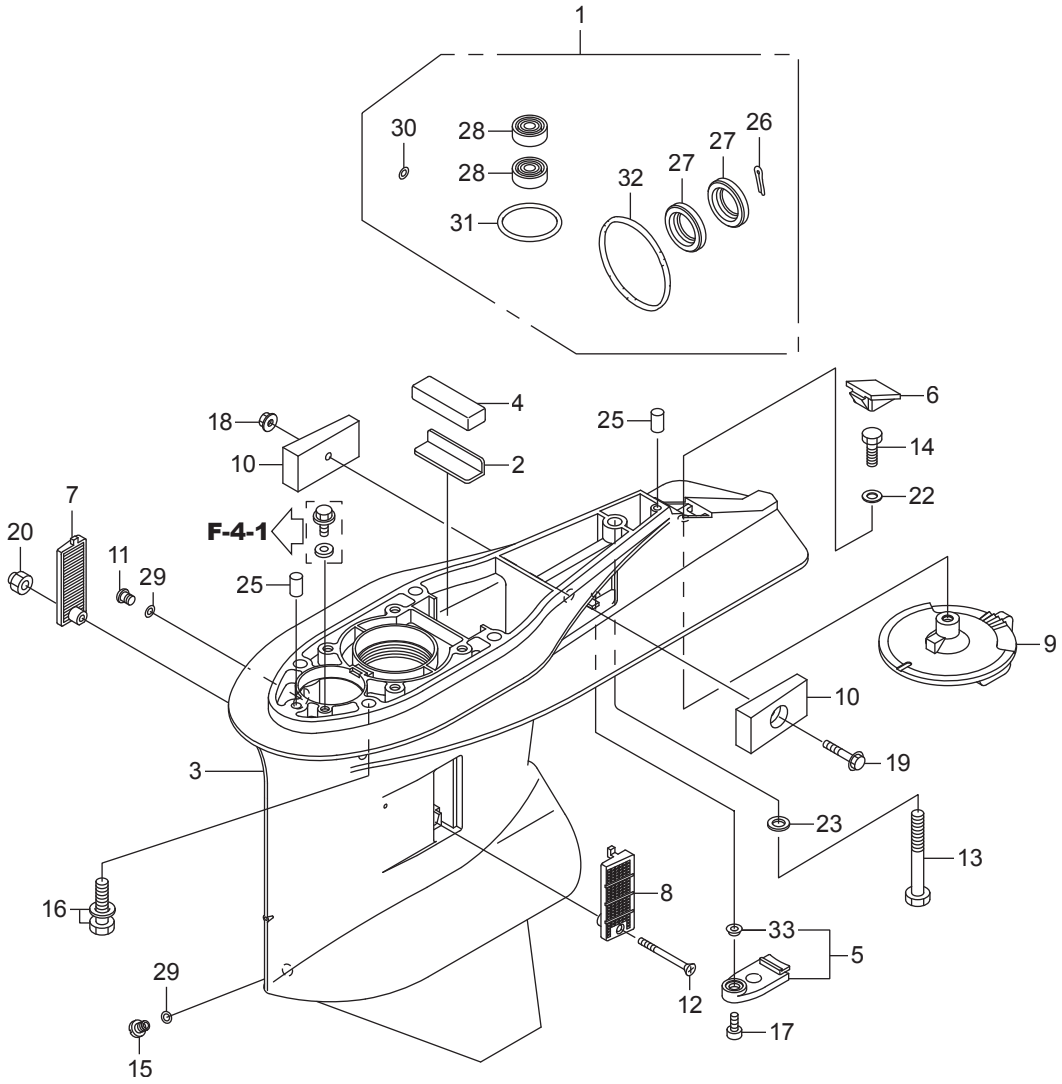

FR.

Ref.No.	Part No.	Description	Q'ty		Remarks
			BFT60A	BFW60A	
F-3-11	1	HZZ3-06125-E00		1	
F-3-11	2	HZW1-19286-B00		1	
F-3-11	3	HZZ0-41101-000ZD		1	*T107* BAY BLUE ~7000036
F-3-11	3	HZY9-41101-H00ZB		1	*T107* BAY BLUE 7000037~
F-3-11	4	HZW1-41102-B00		1	
F-3-11	5	HZZ0-41102-000		1	
F-3-11	6	HZZ0-41103-000		1	
F-3-11	7	HZZ0-41104-010		1	
F-3-11	8	HZZ0-41105-010		1	
F-3-11	9	HZZ0-41107-000ZD		1	*T107* BAY BLUE
F-3-11	10	HZW1-41109-B00		2	
F-3-11	11	HZW9-90101-003		1	
F-3-11	12	HZZ0-90101-000		1	
F-3-11	13	HZW1-90104-900		1	
F-3-11	14	HZV5-90115-000		1	
F-3-11	15	HZY3-90120-000		1	
F-3-11	16	HZY6-90123-000		4	
F-3-11	17	HZY3-90133-000		1	
F-3-11	18	HZY1-90205-000		1	
F-3-11	19	HHW1-90225-670		1	
F-3-11	20	HZV4-90302-000		1	
F-3-11	22	HZV4-90507-000		1	
F-3-11	23	HZV5-90563-000		1	
F-3-11	25	HZV5-90756-000		2	
F-3-11	26	HZW1-90758-B00		1	
F-3-11	27	HZZ3-91252-003		2	
F-3-11	28	HZY3-91254-003		2	
F-3-11	29	HZW4-91301-003		2	
F-3-11	30	HZW4-91301-003		2	

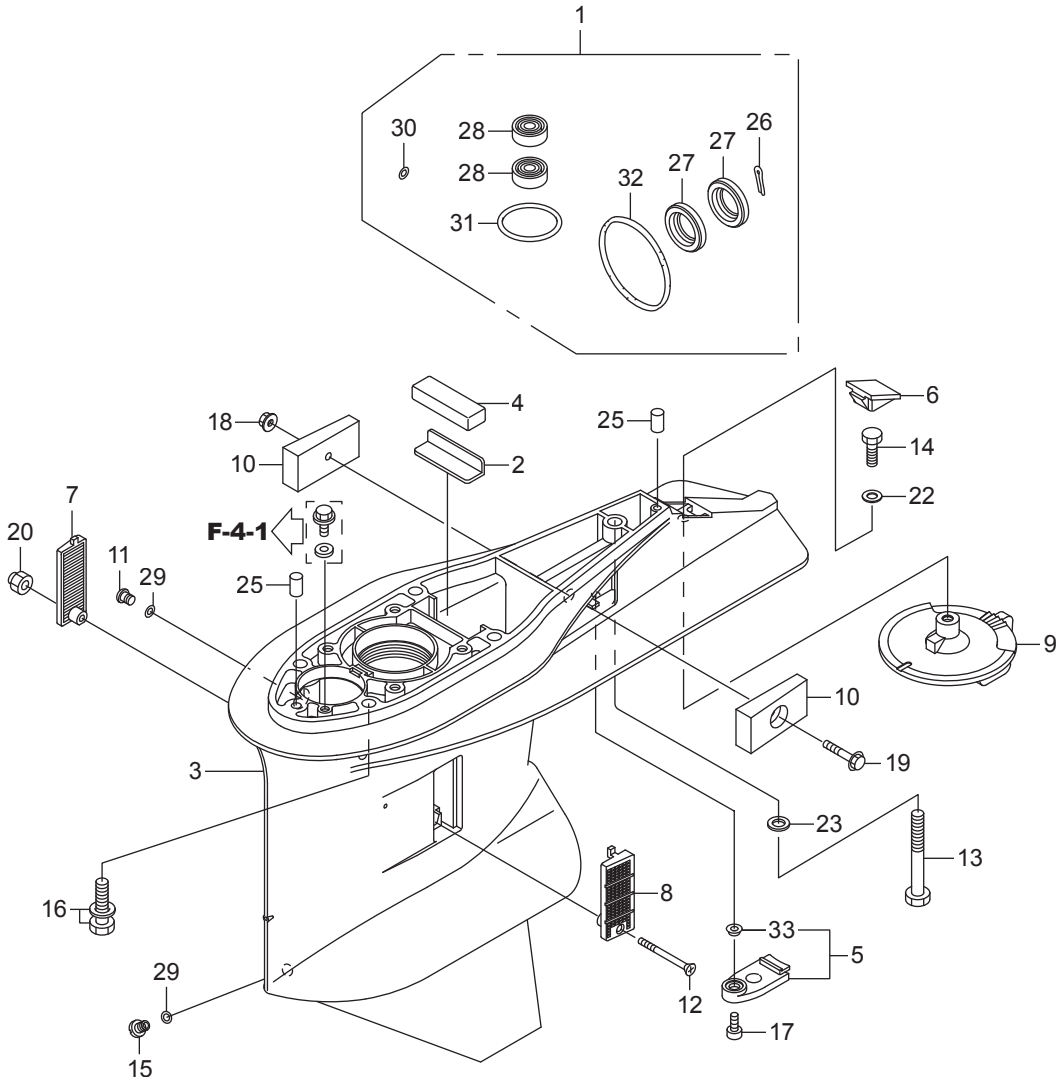

FR.



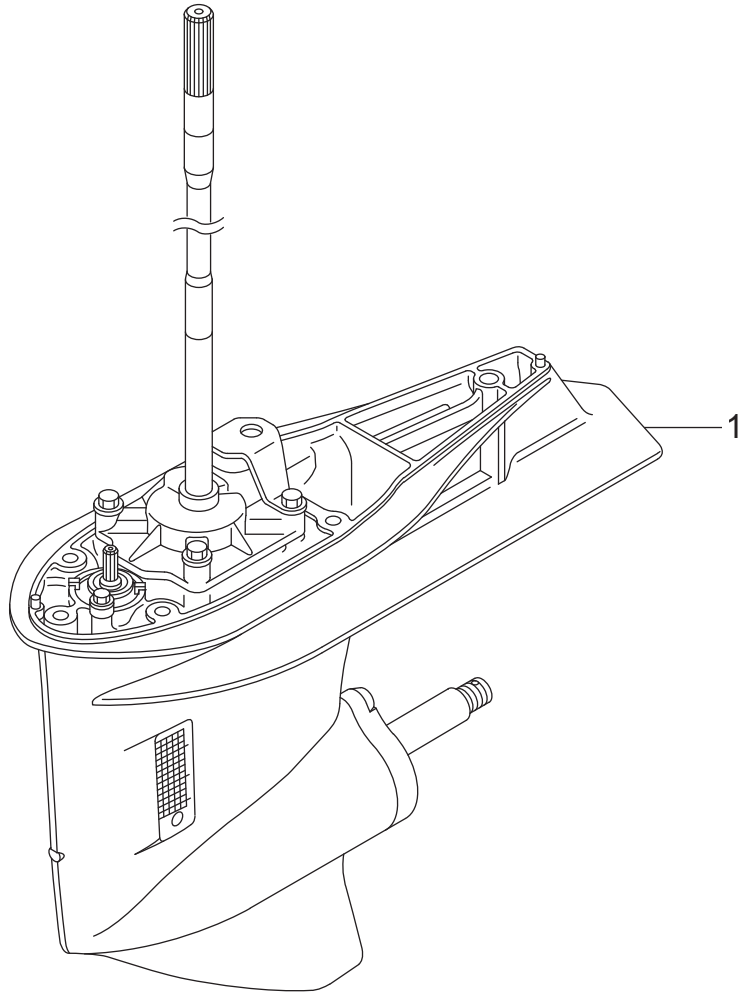

**FR.**





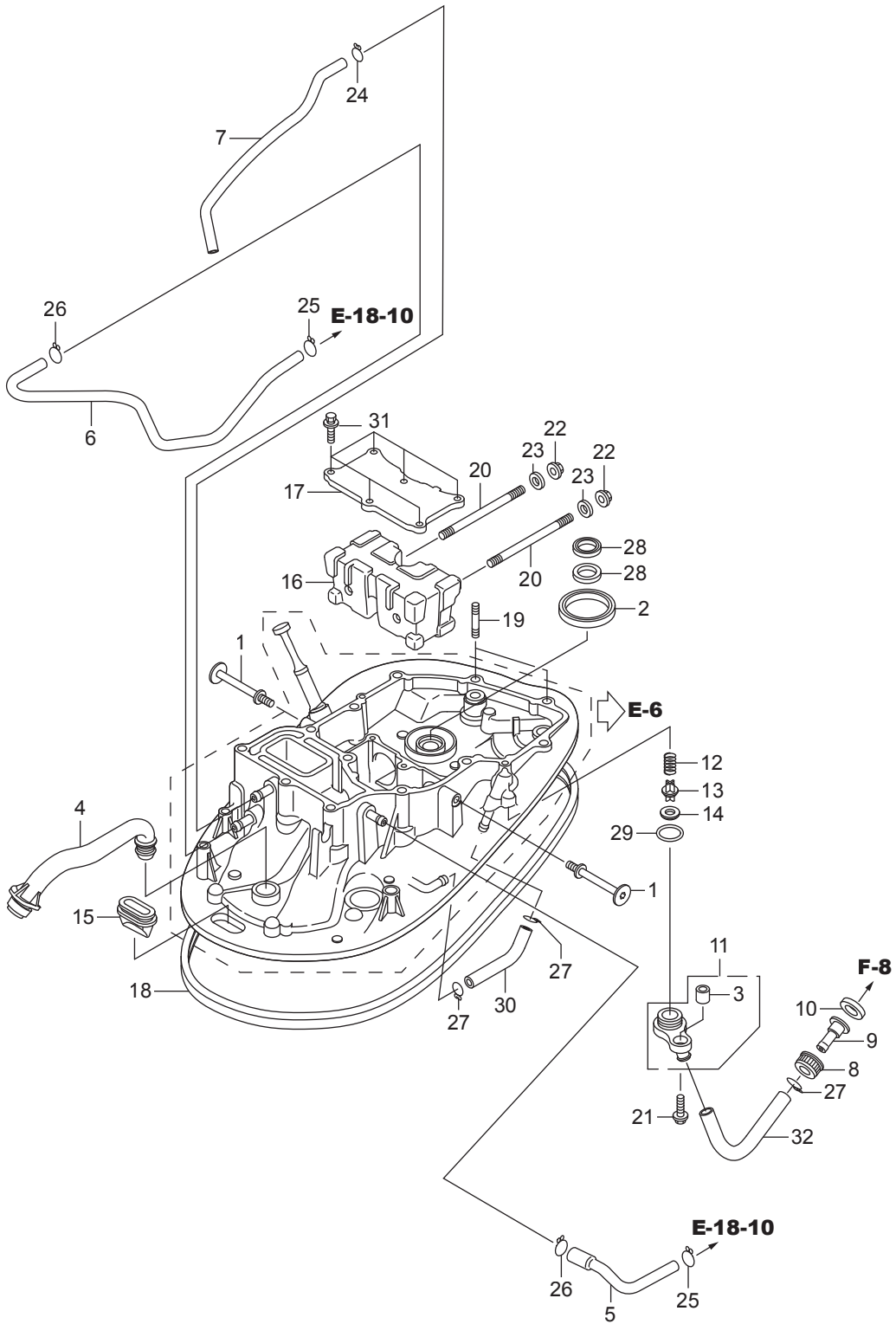

Ref.No.	Part No.	Description	Q' ty		Remarks	
			BFT60A	BFW60A		
F-3-30	1	HZZ3-12166-000	STOPPER, ENGINE SIDE	2	2	
F-3-30	2	HZY3-15113-000	RUBBER, OIL PUMP	1	1	
F-3-30	3	HZV5-17202-310	COLLAR, DISTANCE, 6.5X11X7.5	1	1	
F-3-30	4	HZZ3-18211-000	PORT, IDLE EXHAUST	1	1	
F-3-30	5	HZZ3-19255-000	TUBE A, WATER	1	1	
F-3-30	6	HZZ3-19256-000	TUBE B, WATER	1	1	
F-3-30	7	HZZ3-19257-000	TUBE C, WATER	1	1	
F-3-30	8	HZY3-19270-000	NUT, WATER MOUTH	1	1	
F-3-30	9	HZY3-19271-000	JOINT, WATER HOSE	1	1	
F-3-30	10	HZY3-19272-000	SEAT, WATER MOUTH	1	1	
F-3-30	11	HZZ3-19277-000	COVER, FLUSH VALVE	1	1	
F-3-30	12	HZW9-19279-000	SPRING, FLUSH VALVE	1	1	
F-3-30	13	HZW9-19291-000	VALVE, FLASH	1	1	
F-3-30	14	HZW9-19297-000	PACKING, FLASH VALVE	1	1	
F-3-30	15	HZY3-23173-010	RUBBER, MOUNT CASE SEAL	1	1	
F-3-30	16	HZZ3-50151-000	MOUNT COMP., UPPER RUBBER	1	1	
F-3-30	17	HZZ3-50166-000	COVER, UPPER MOUNT	1	1	
F-3-30	18	HZZ3-63718-000	SEAL A, COVER UNDER	1	1	
F-3-30	19	HZY6-90043-000	BOLT, STUD 2, 8X25	2	2	
F-3-30	20	HZZ3-90101-000	BOLT, STUD, 10X125	2	2	
F-3-30	21	HZW9-90105-000	BOLT, FLANGE, 6X20	1	1	
F-3-30	22	HZW4-90306-003	NUT, FLANGE, 10MM	2	2	
F-3-30	23	HZW4-90501-000	WASHER, PLAIN, 10MM	2	2	
F-3-30	24	HZV4-90603-000	CLIP, TUBE(B10)	1	1	
F-3-30	25	HZV0-90604-000	CLIP, TUBE(B12)	2	2	
F-3-30	26	HZV4-90605-000	CLIP, TUBE(B12.5)	2	2	
F-3-30	27	HZY6-90651-000	CLIP B1, TUBE	3	3	
F-3-30	28	HZW2-91251-F01	SEAL, WATER, 17X26X7	2	2	
F-3-30	29	H800-91303-000	O-RING, 16MM	1	1	

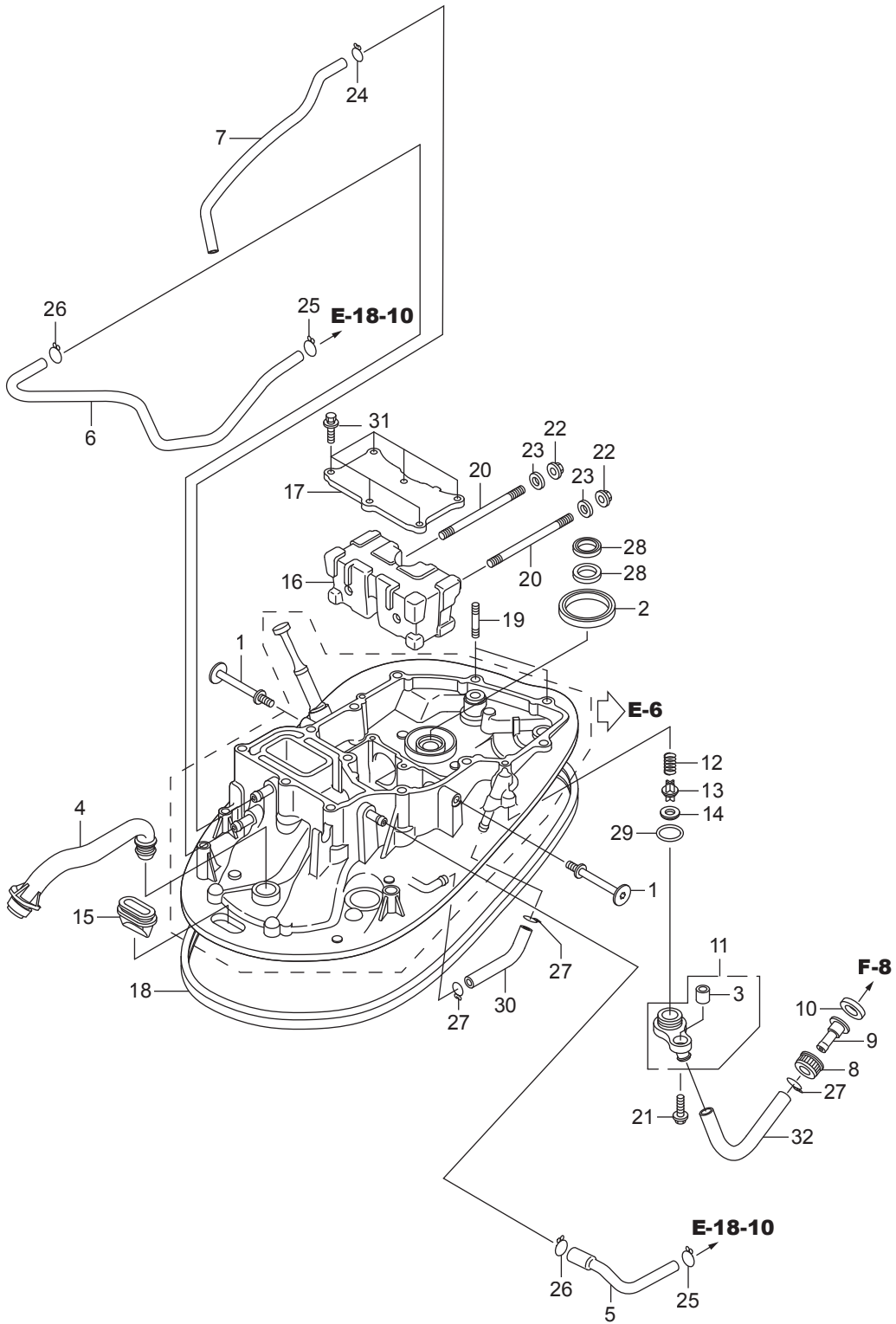



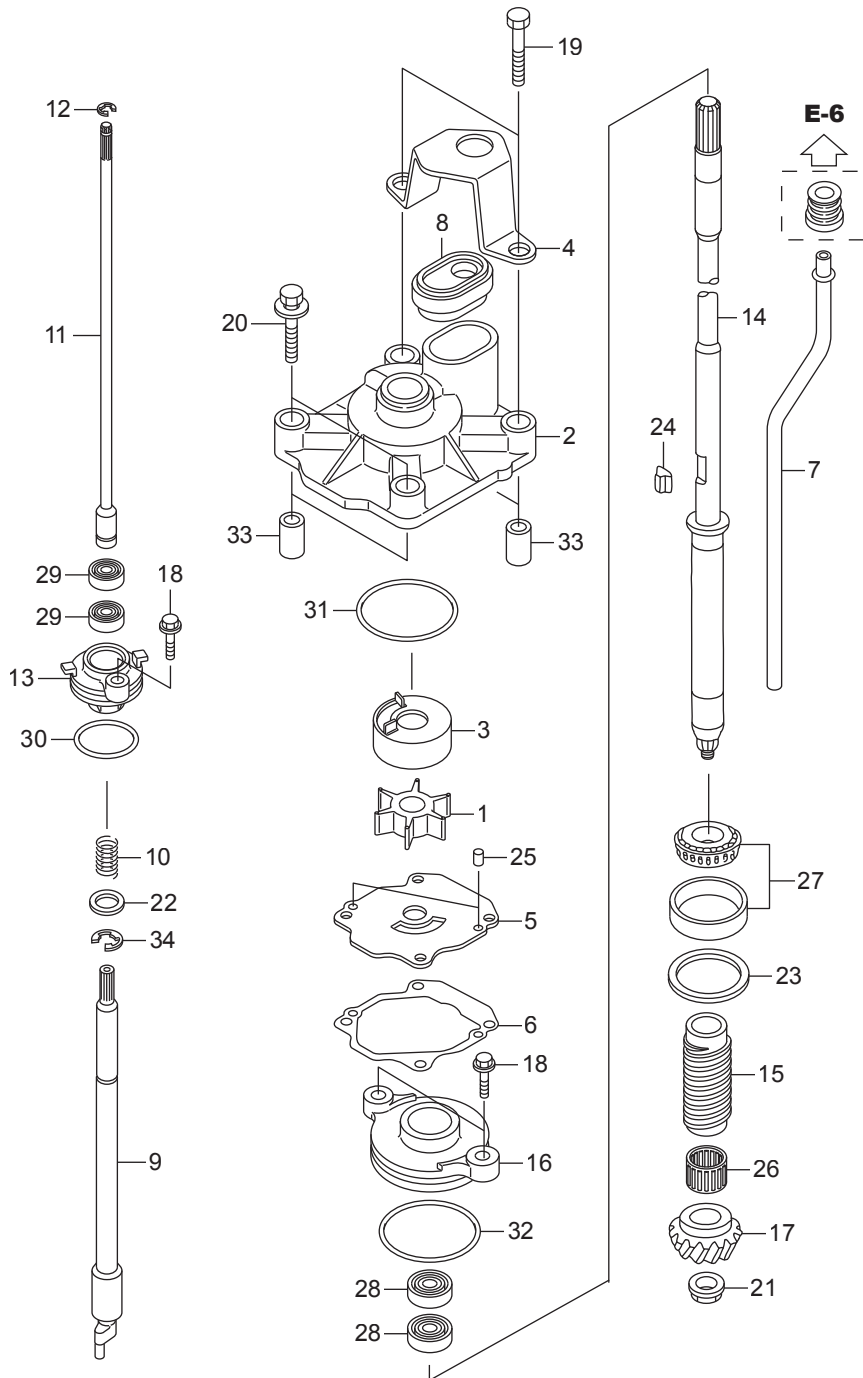

Ref.No.	Part No.	Description	Q'ty		Remarks
			BFT60A	BFW60A	
F-4	1	HZV5-19210-003	IMPELLER, PUMP	1	
F-4	2	HZZ3-19221-000	HOUSING, IMPELLER	1	
F-4	3	HZZ3-19223-000	LINER, PUMP	1	
F-4	4	HZZ3-19228-000	HOLDER, WATER TUBE SEAL	1	
F-4	5	HZZ3-19231-000	COVER, IMPELLER	1	
F-4	6	HZZ3-19234-000	GASKET, IMPELLER	1	
F-4	7	HZZ3-19251-000	TUBE, WATER(L)	1	
F-4	8	HZZ3-19253-000	RUBBER, WATER TUBE SEAL	1	
F-4	9	HZZ3-24310-000	ROD COMP., SHIFT	1	
F-4	10	HZY3-24318-000	SPRING, SHIFT ROD	1	
F-4	11	HZW1-24320-B00	ROD A COMP., SHIFT(L)	1	
F-4	12	HZW1-24327-000	RING, STOPPER	1	
F-4	13	HZZ3-24343-000	HOLDER, SHIFT ROD	1	
F-4	14	HZZ3-41112-000	SHAFT, VERTICAL(L)	1	
F-4	15	HZV5-41116-000	SLINGER, OIL	1	
F-4	16	HZZ3-41117-000	HOUSING, WATER SEAL	1	
F-4	17	HZZ3-41131-000	GEAR, PINION(14T)	1	
F-4	18	HZW9-90105-000	BOLT, FLANGE, 6X20	3	
F-4	19	H881-90116-000	BOLT, HEX., 8X40	2	
F-4	20	HZY6-90116-000	BOLT-WASHER, 8X40	2	
F-4	21	HZV5-90303-000	NUT, SPECIAL(12MM)	1	
F-4	22	H723-90472-000	WASHER, PLAIN, 12MM	1	
F-4	23	HZV5-90518-000	SHIM, GEAR(A)(40X46X0.10)	1	
F-4	23	HZV5-90519-000	SHIM, GEAR(B)(40X46X0.15)	1	
F-4	23	HZV5-90520-000	SHIM, GEAR(C)(40X46X0.30)	1	
F-4	23	HZV5-90521-000	SHIM, GEAR(D)(40X46X0.50)	1	
F-4	24	HZV5-90752-003	KEY, WOODRUFF	1	
F-4	25	HZV5-90756-000	DOWEL PIN, 6X10	2	
F-4	26	HZZ3-91052-003	BEARING, NEEDLE, 7/8X11/8X1	1	

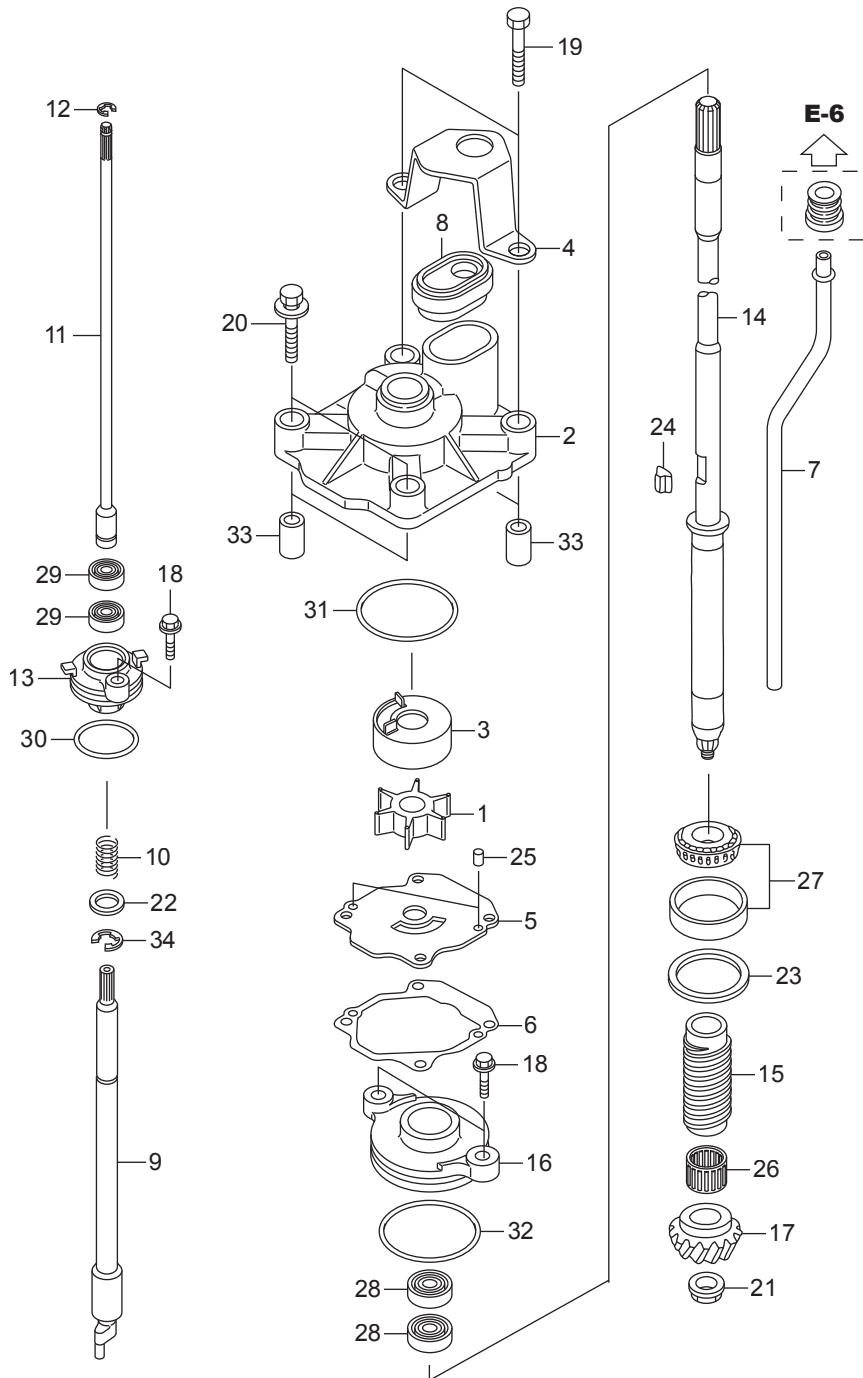





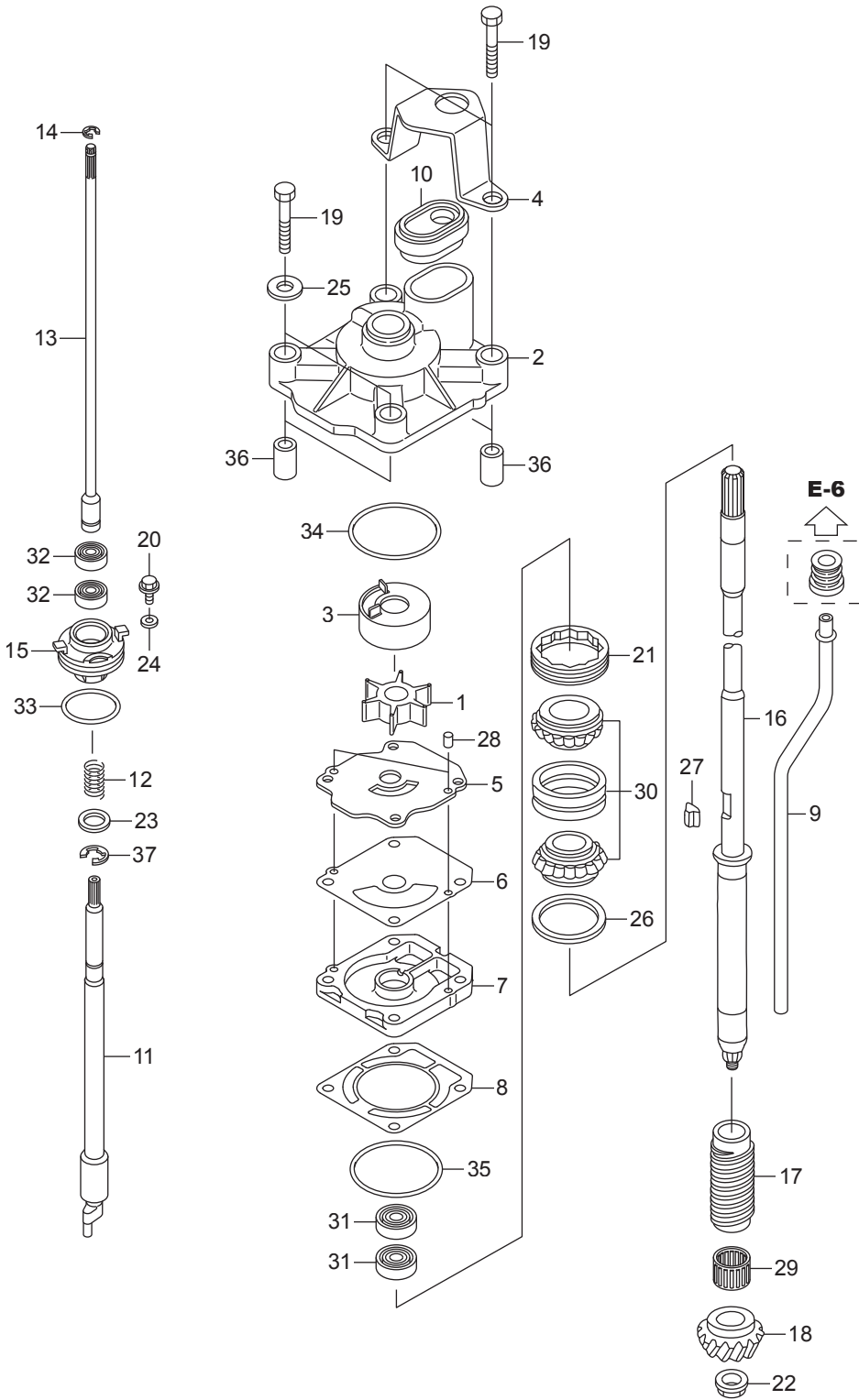

Ref.No.	Part No.	Description	Q'ty		Remarks
			BFT60A	BFW60A	
F-4-1	1	HZV5-19210-003		1	
F-4-1	2	HZZ3-19221-000		1	
F-4-1	3	HZZ3-19223-000		1	
F-4-1	4	HZZ3-19228-000		1	
F-4-1	5	HZZ3-19231-000		1	
F-4-1	6	HZZ3-19234-E00		1	(POWER THRUST)
F-4-1					
F-4-1	7	HZZ0-19241-000		1	
F-4-1	8	HZW1-19242-B00		1	
F-4-1	9	HZZ3-19251-E00		1	
F-4-1	10	HZZ3-19253-000		1	
F-4-1	11	HZZ0-24310-000		1	
F-4-1	12	HZY3-24318-000		1	
F-4-1	13	HZW1-24320-B00		1	
F-4-1	14	HZW1-24327-000		1	
F-4-1	15	HZW1-24343-B02		1	
F-4-1	16	HZZ3-41112-E00		1	(POWER THRUST)
F-4-1	17	HZW1-41116-B00		1	
F-4-1	18	HZW1-41131-B01		1	
F-4-1	19	HZV5-90010-000		4	
F-4-1	20	HZW9-90102-000		1	
F-4-1	21	HZW1-90242-000		1	
F-4-1	22	HZW1-90303-B03		1	
F-4-1	23	H723-90472-000		1	
F-4-1	24	HZV4-90511-000		1	
F-4-1	25	H921-90514-000		2	
F-4-1	26	HZW1-90518-B00		1	
F-4-1	26	HZW1-90519-B00		1	
F-4-1	26	HZW1-90520-B00		1	

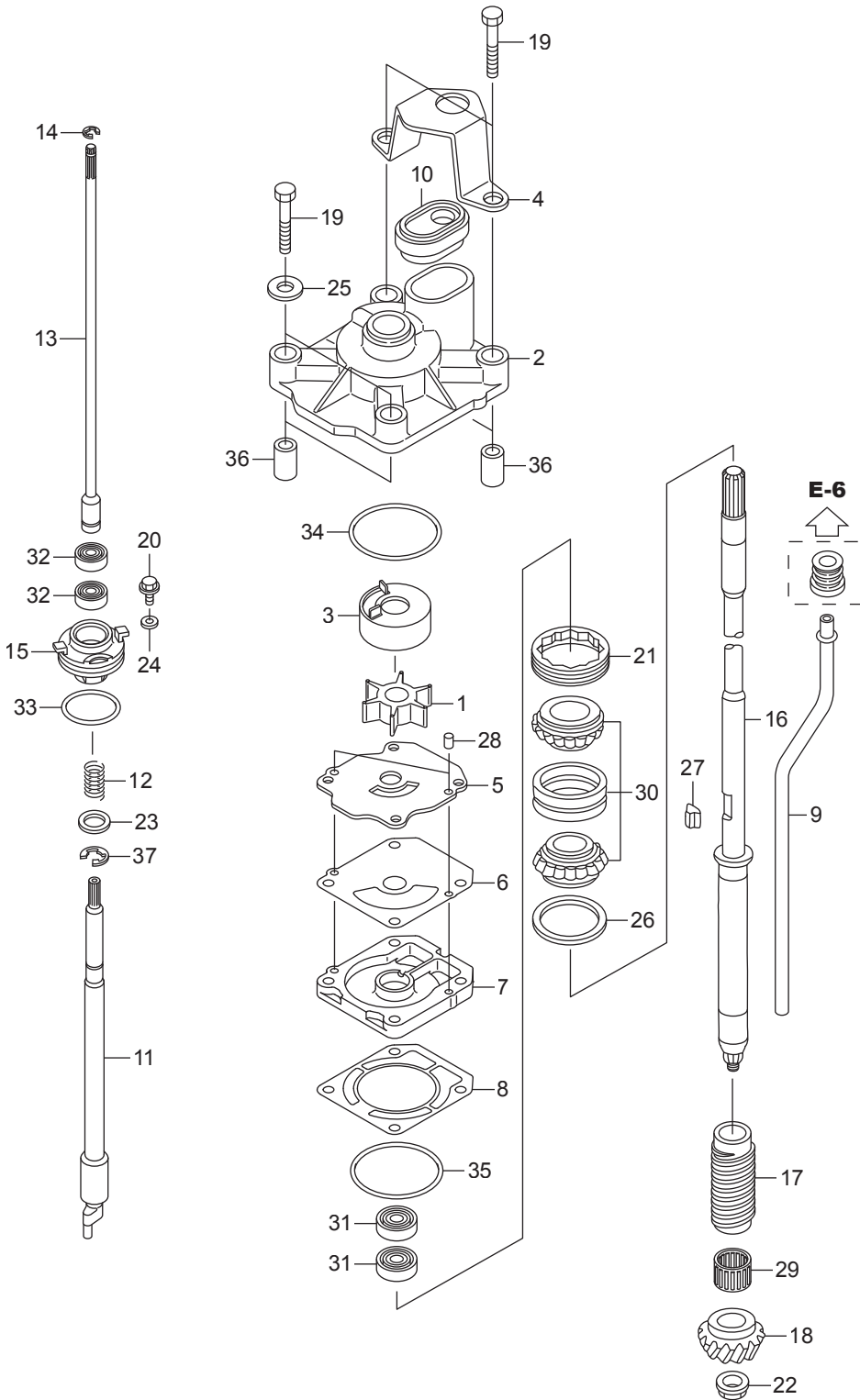





Ref.No.	Part No.	Description	Q' ty		Remarks
			BFT60A	BFW60A	
F-5	1	HZZ3-24101-000	SHIFTER, CLUTCH	1	
F-5	2	HZV5-24102-000	PIN, SHIFTER, 6.3X33	1	
F-5	3	HZV5-24103-000	RING, CROSS PIN	1	
F-5	4	HZZ3-24113-000	SLIDER COMP., SHIFT	1	
F-5	5	HZZ3-24122-000	SLIDER, SHIFT	1	
F-5	6	HZZ3-24123-000	SPRING, SHIFT	2	
F-5	7	HZZ3-24124-000	PLATE, SHIFT	1	
F-5	8	HZZ3-41140-000	GEAR COMP., FR. BEVEL(29T)	1	
F-5	9	HZZ3-41151-000	GEAR, RR. BEVEL(29T)	1	
F-5	10	HZZ3-41160-000	SHAFT ASSY., PROPELLER	1	
F-5	11	HZZ3-41161-000	SHAFT, PROPELLER	1	
F-5	12	HZZ3-41201-000ZD	HOLDER, PROPELLER SHAFT	1	*T107* BAY BLUE
F-5	13	HZV5-58151-000	SPACER, 10MM	1	
F-5	14	HZY6-90105-000	BOLT-WASHER, 8X30	2	
F-5	15	HZV5-90301-000	NUT, CASTLE, 16MM	1	
F-5	16	HZV5-90503-000	WASHER, 22MM	1	
F-5	17	HZV5-90506-020	WASHER, PROPELLER THRUST	1	
F-5	18	HZV5-90508-000	WASHER, 17MM	1	
F-5	19	HZV5-90528-000	SHIM, FR. BEVEL(A)(51X57X0.10)	1	
F-5	19	HZV5-90529-000	SHIM, FR. BEVEL(B)(51X57X0.15)	1	
F-5	19	HZV5-90530-000	SHIM, FR. BEVEL(C)(51X57X0.30)	1	
F-5	19	HZV5-90531-000	SHIM, FR. BEVEL(D)(51X57X0.50)	1	
F-5	20	HZV5-90758-000	PIN, SPLIT, 4.0	1	
F-5	21	HZZ5-91051-003	BEARING, 32X58X17	1	
F-5	22	HZV5-91053-003	BEARING, NEEDLE, 22X28X20	1	
F-5	23	HZW1-91101-003	ROLLER, 3X12.8	1	
F-5	24	HZW4-91252-003	SEAL, WATER, 22X35X7	2	
F-5	25	HZZ3-91352-000	O-RING, 76.5X3	1	
F-5	26	HZZ3-91451-000	CIRCLIP, 14MM	1	

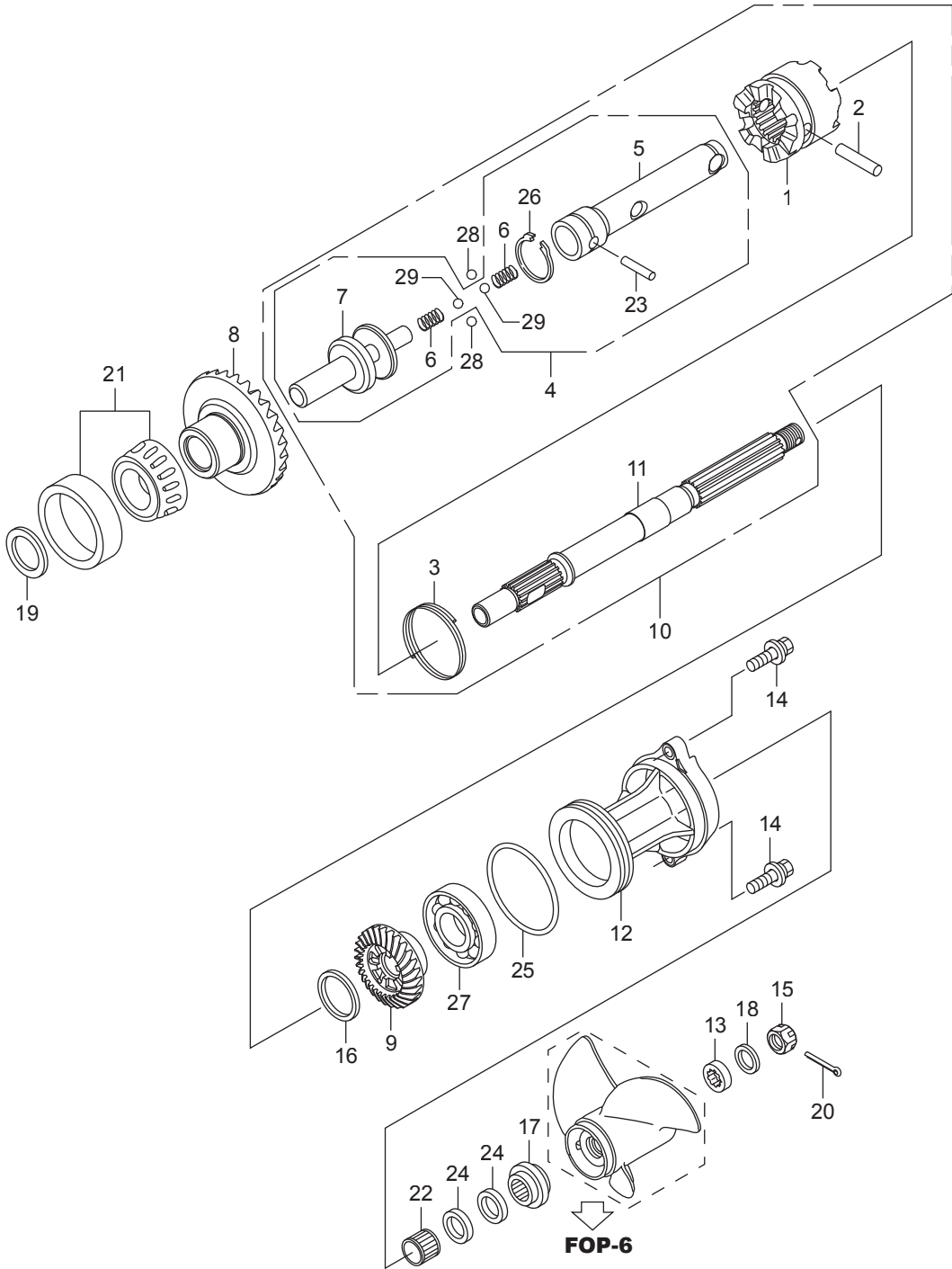

**FOP-6**

**FR.**





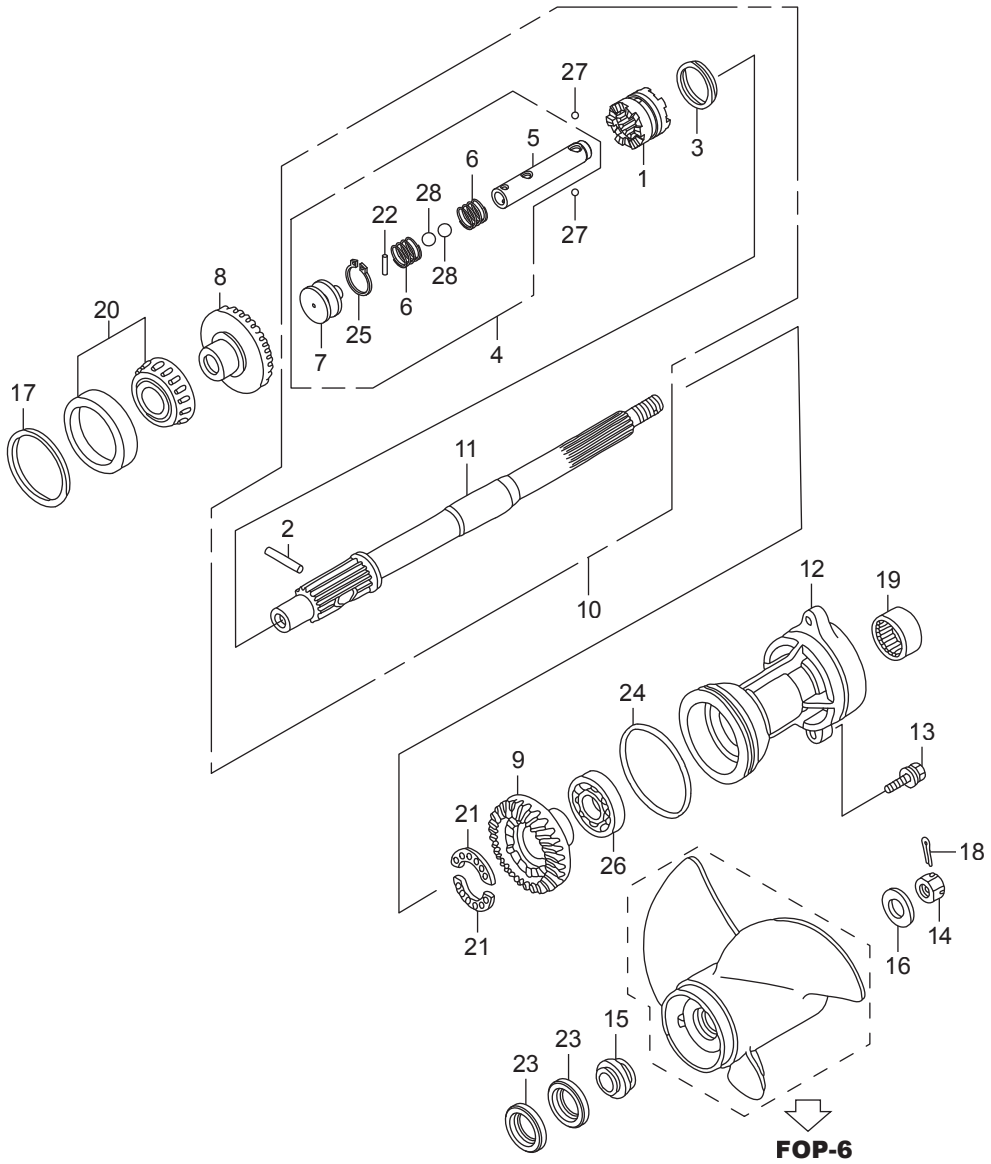

FR.

Ref.No.	Part No.	Description	Q' ty		Remarks
			BFT60A	BFW60A	
F-5-1	1	HZZ3-24101-E00		1	
F-5-1	2	HZW1-24102-B00		1	
F-5-1	3	HZW1-24103-B00		1	
F-5-1	4	HZZ3-24113-E00		1	(POWER THRUST)
F-5-1	5	HZZ3-24122-E00		1	
F-5-1	6	HZZ3-24123-E00		2	
F-5-1	7	HZZ0-24124-000		1	
F-5-1	8	HZZ3-41140-E00		1	(POWER THRUST)
F-5-1	9	HZZ3-41151-E00		1	(POWER THRUST)
F-5-1	10	HZZ3-41160-E00		1	(POWER THRUST)
F-5-1	11	HZZ3-41161-E00		1	
F-5-1	12	HZW1-41201-B02ZD		1	*T107* BAY BLUE
F-5-1	13	HZY6-90123-000		2	
F-5-1	14	HZW1-90301-B00		1	
F-5-1	15	HZW1-90506-B00		1	
F-5-1	16	HZW1-90508-B00		1	
F-5-1	17	HZW1-90528-B00		1	
F-5-1	17	HZW1-90529-B00		1	
F-5-1	17	HZW1-90530-B00		1	
F-5-1	17	HZW1-90531-B00		1	
F-5-1	18	HZW1-90758-B00		1	
F-5-1	19	HMY5-91005-601		1	
F-5-1	20	HZW1-91051-B02		1	
F-5-1	21	HZW5-91054-003		2	
F-5-1	22	HZW1-91101-003		1	
F-5-1	23	HZZ3-91252-003		2	
F-5-1	24	HZW1-91351-B02		1	
F-5-1	25	HCO-94510-14000		1	
F-5-1	26	HCO-96100-62080-00		1	

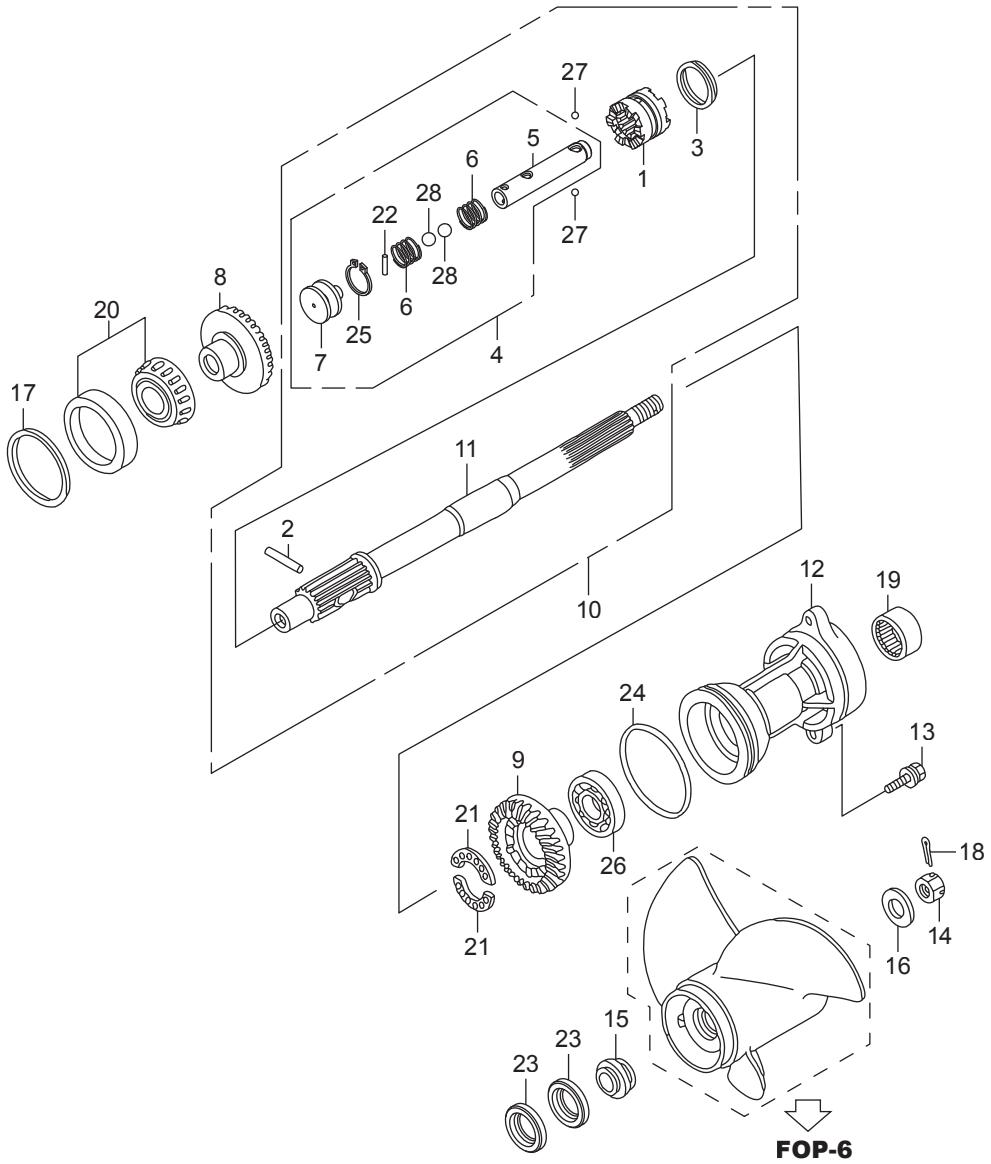

FR.



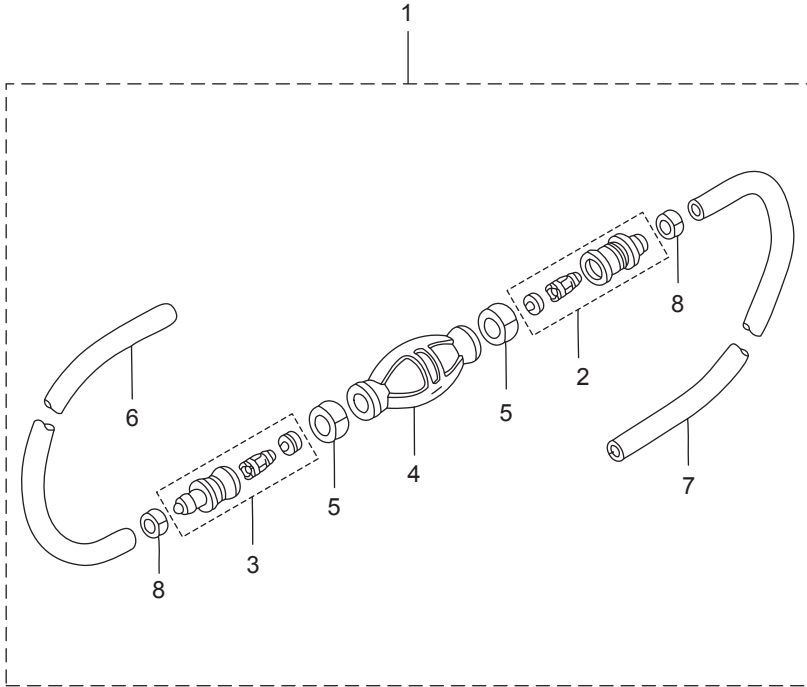



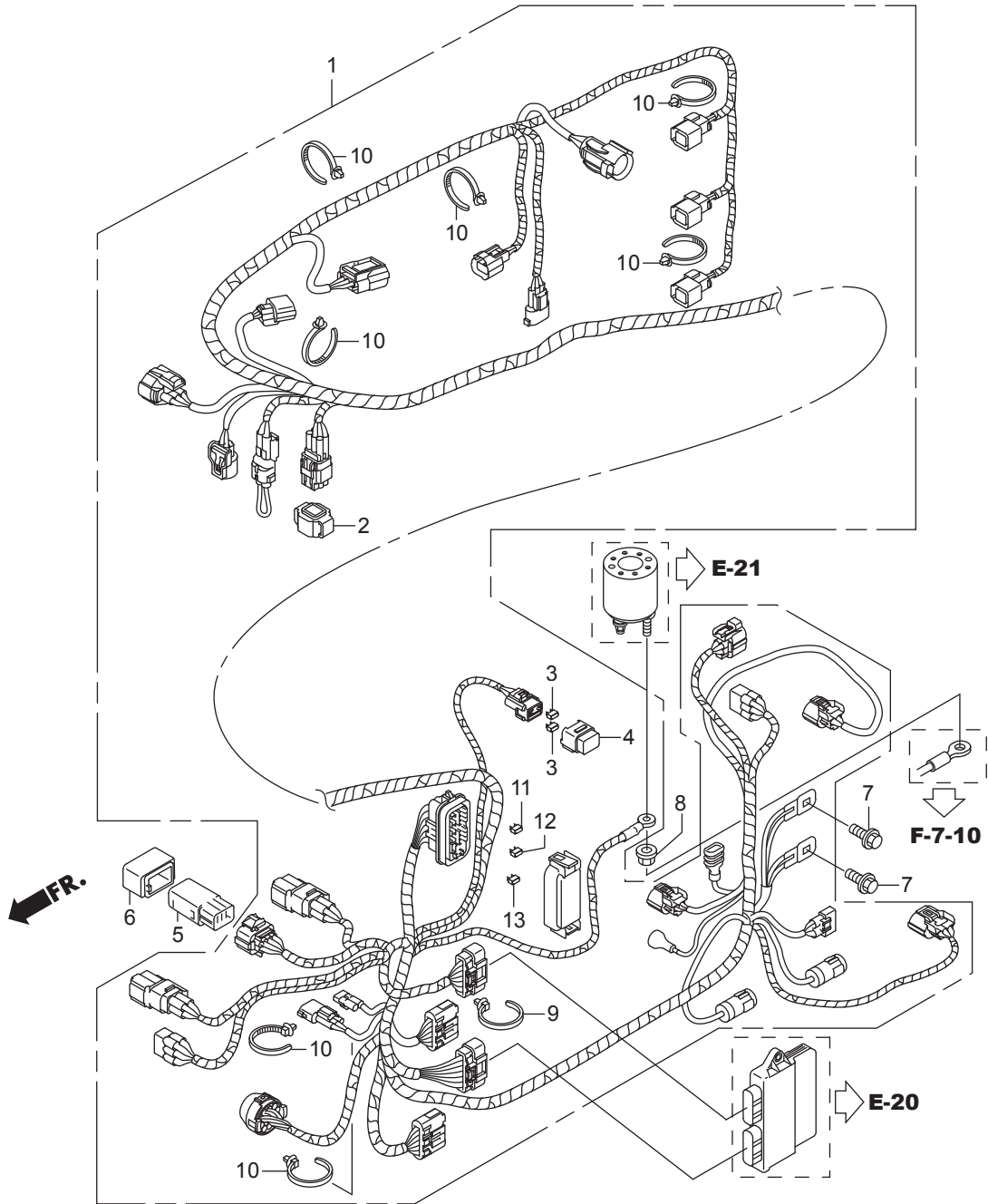





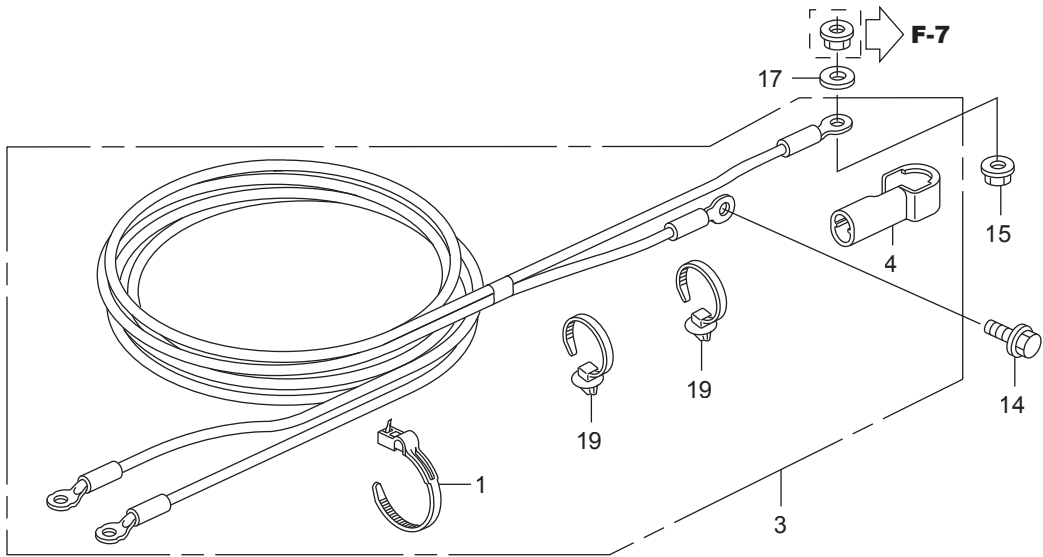

**FR.**



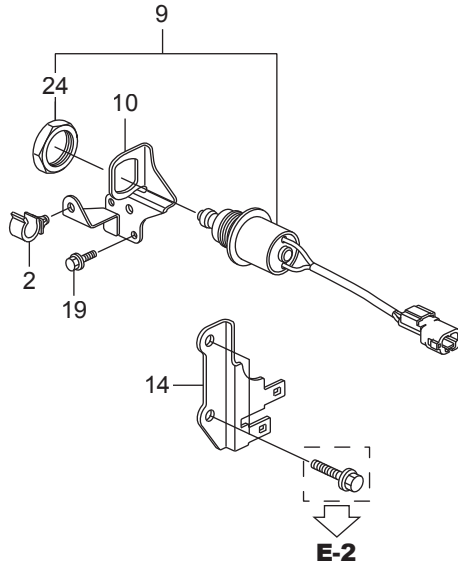
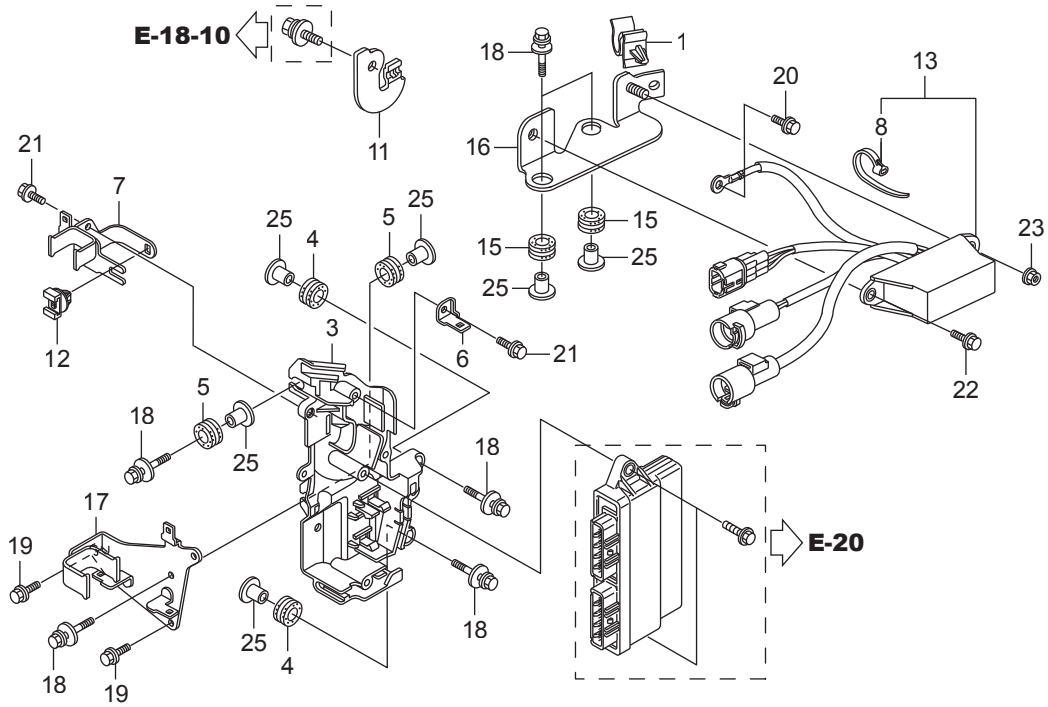

**FR.**

Ref.No.	Part No.	Description	Q'ty		Remarks	
			BFT60A	BFW60A		
F-7-20	1	HZ0G-16446-003	CLAMP, FUEL TUBE	1	1	
F-7-20	2	HZY9-16896-003	CLAMP B, FUEL TUBE	1	1	
F-7-20	3	HZZ3-30416-000	CASE, ELECTRONIC PARTS	1	1	
F-7-20	4	HZY9-30419-003	GROMMET, ELECTRONIC PARTS CASE	2	2	
F-7-20	5	HZV5-30598-000	GROMMET, C.D.I. UNIT CASE(B)	2	2	
F-7-20	6	HZZ3-32101-000	BRACKET, A.C. GENERATOR FUSE	1	1	
F-7-20	7	HZZ3-32102-000	BRACKET, FUSE	1	1	
F-7-20	8	H952-32901-770	TIE, CABLE(NATURAL)(2.4X92)	1	1	
F-7-20	9	HZZ3-35470-023	SWITCH ASSY., NEUTRAL	1	1	
F-7-20	10	HZZ3-35475-000	BRACKET COMP., NEUTRAL SWITCH	1	1	
F-7-20	11	HZZ3-35645-000	BRACKET, POWER TILT SWITCH COUPLER	1	1	
F-7-20	12	HZY3-38216-003	CLIP, COUPLER HOLDER(B)	1	1	
F-7-20	13	HZZ3-38550-003	RELAY ASSY., POWER TILT	1	1	
F-7-20	14	HZZ3-38552-000	BRACKET A, POWER TILT COUPLER	1	1	
F-7-20	15	HZY9-38553-003	GROMMET, RELAY BRACKET	2	2	
F-7-20	16	HZZ3-38553-000	BRACKET, POWER TILT RELAY	1	1	
F-7-20	17	HZZ3-38582-000	BRACKET, MAIN RELAY	1	1	
F-7-20	18	HZW2-90003-000	BOLT-WASHER, 6X27(CT200)	6	6	
F-7-20	19	HZW9-90011-000	BOLT, FLANGE, 6X14(CT200)	3	3	
F-7-20	20	HZW9-90013-000	BOLT, FLANGE, 6X12	1	1	
F-7-20	21	HZW9-90014-000	BOLT, FLANGE, 6X10	2	2	
F-7-20	22	HZY3-90021-000	BOLT, FLANGE, 6X14	1	1	
F-7-20	23	HZW2-90301-F00	NUT, FLANGE, 6MM	1	1	
F-7-20	24	HZV5-90302-003	NUT, HEX., 20MM	1	1	
F-7-20	25	HZV5-91553-010	COLLAR, C.D.I. UNIT CASE	6	6	

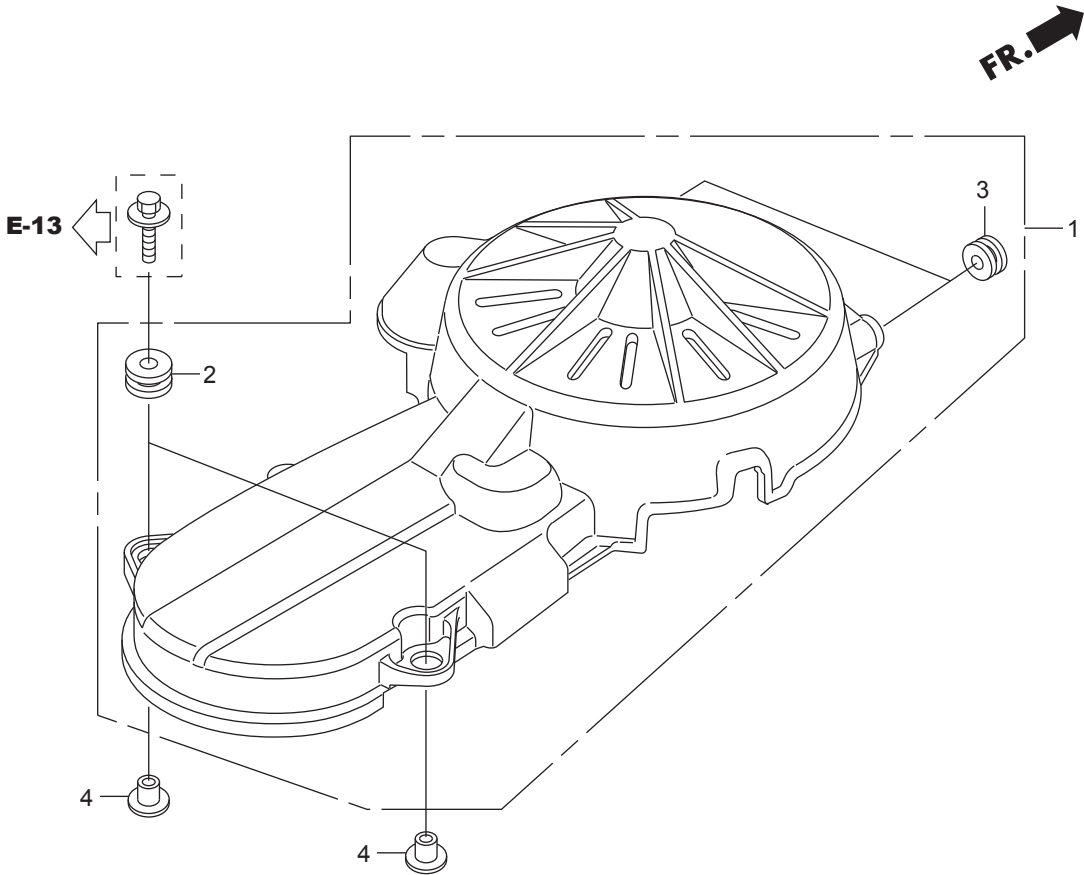



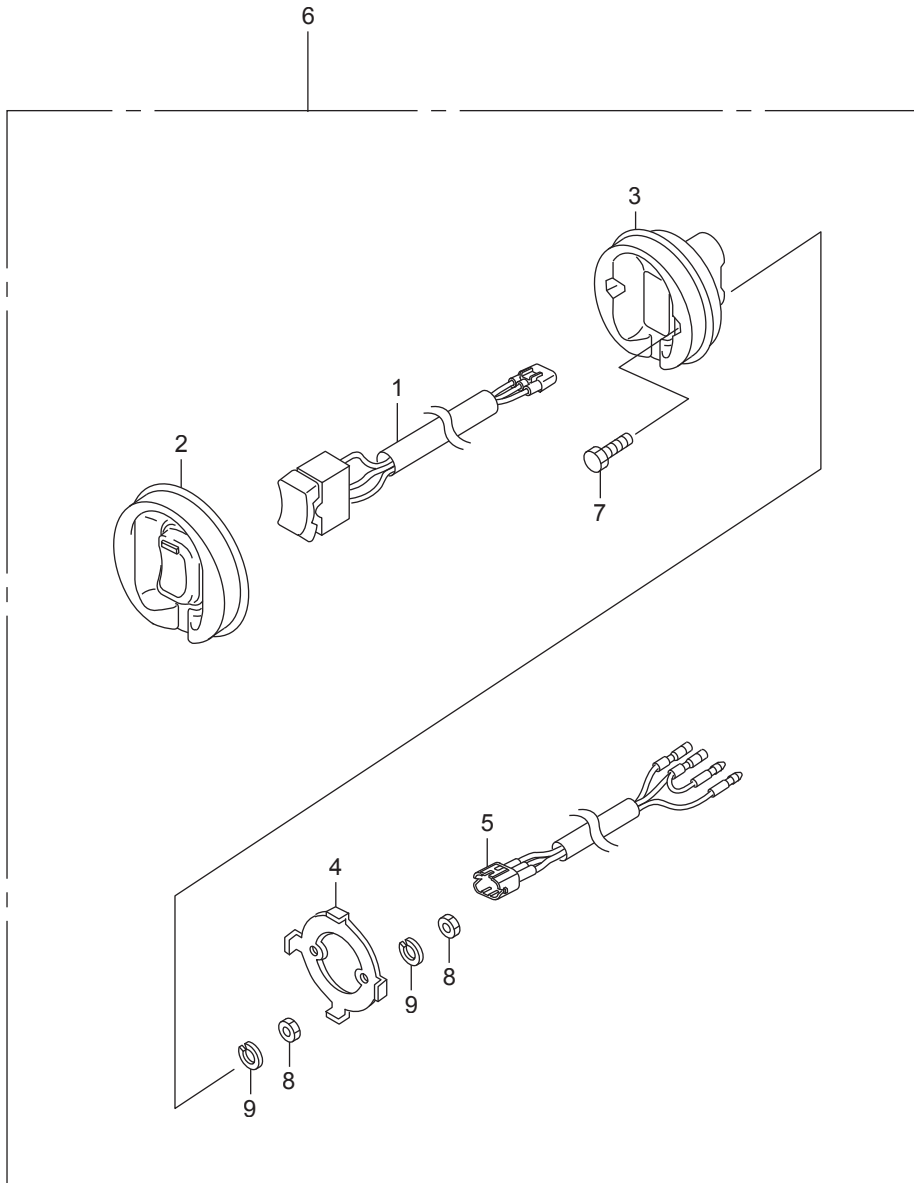





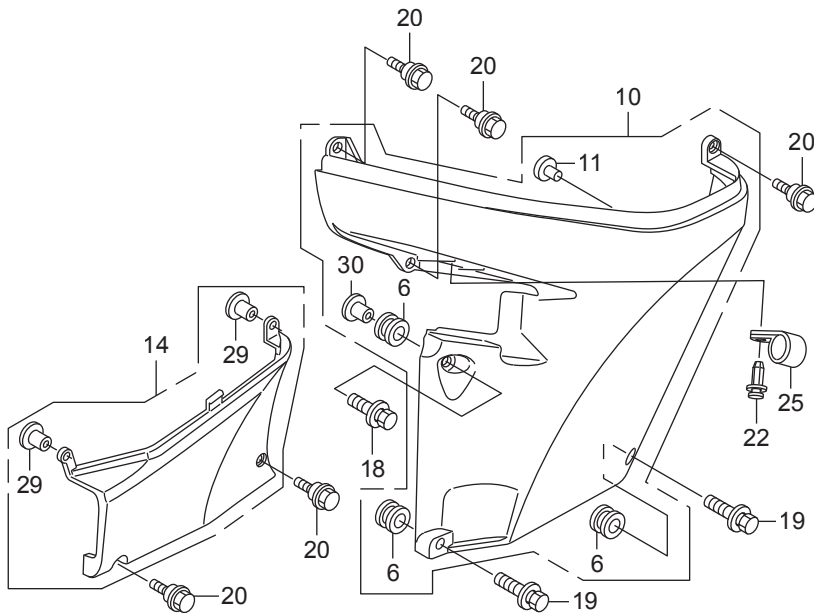
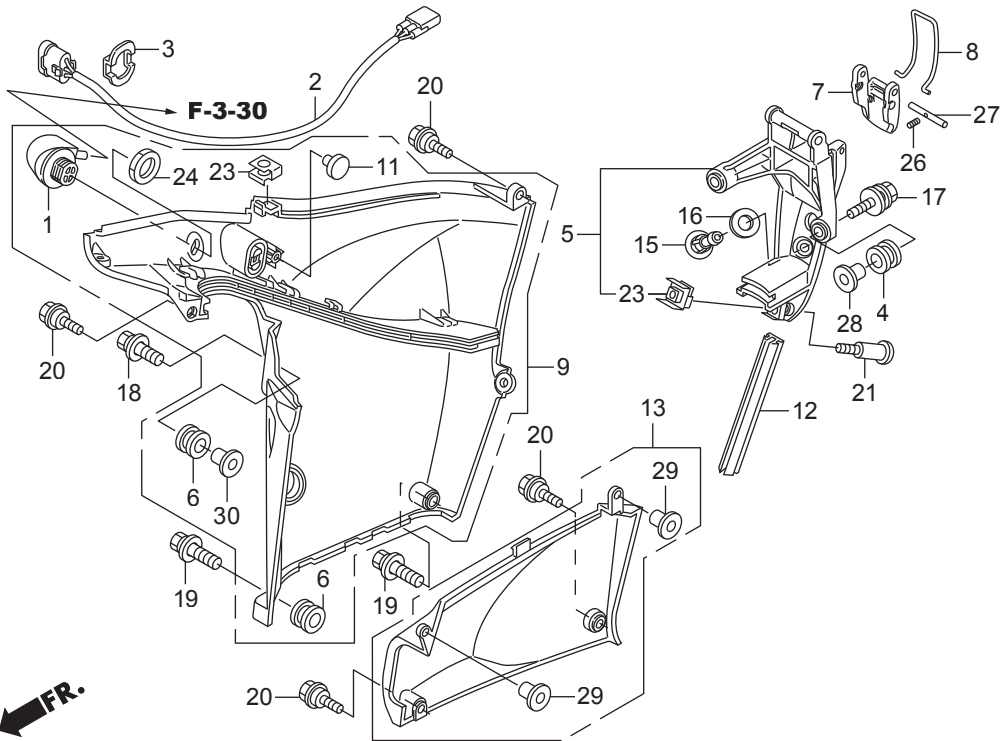

Ref.No.	Part No.	Description	Q' ty		Remarks	
			BFT60A	BFW60A		
F-8	1	HZY6-19289-000	CAP, WATER JOINT	1	1	
F-8	2	HZZ3-35640-003	SWITCH ASSY., POWER TILT	1	1	
F-8	3	HZY9-35645-000	STAY, POWER TILT SWITCH	1	1	
F-8	4	HZV5-40102-000	GROMMET, UNDER CASE	2	2	
F-8	5	HZZ3-40155-000	BRACKET, RR. UNDER COVER	1	1	
F-8	6	HMB6-61102-631	RUBBER, FENDER MOUNTING	6	6	
F-8	7	HZY9-63232-010	LEVER, FASTENER	1	1	
F-8	8	HZY9-63237-000	WIRE, FASTENER	1	1	
F-8	9	HZZ3-63710-000ZC	COVER ASSY., R. ENGINE UNDER	1	1	*T107* BAY BLUE
F-8	10	HZZ3-63715-000ZC	COVER ASSY., L. ENGINE UNDER	1	1	*T107* BAY BLUE
F-8	11	HZW9-63718-000	RUBBER, CUSHION	2	2	
F-8	12	HZZ3-63724-000	SEAL, RR. UNDER COVER	1	1	
F-8	13	HZZ3-63731-000ZC	COVER, R. LOWER MOUNTING	1	1	*T107* BAY BLUE
F-8	14	HZZ3-63736-000ZC	COVER, L. LOWER MOUNTING	1	1	*T107* BAY BLUE
F-8	15	HZY9-82873-000	GROMMET, WATER CHECK	1	1	
F-8	16	HZY9-82874-000	SEAL, WATER CHECK GROMMET	1	1	
F-8	17	HZW1-90013-000	BOLT-WASHER, 6X25	2	2	
F-8	18	HZY9-90103-000	BOLT-WASHER, 6X22	2	2	
F-8	19	HZZ3-90106-000	BOLT-WASHER, 6X27	4	4	
F-8	20	HZY3-90111-000	BOLT, SPECIAL, 6X17	9	9	
F-8	21	HZY9-90113-003	BOLT, RR. BRACKET	1	1	
F-8	22	HZV5-90127-003	SCREW, RIVET, 5X10	1	1	
F-8	23	HZY6-90301-000	NUT, CLIP	2	2	
F-8	24	H921-90302-000	NUT, HEX., 16MM	1	1	
F-8	25	HSB0-90602-003	CLIP, 10.7MM	1	1	
F-8	26	HZY9-90751-000	PIN, SPRING, 2.0X12	1	1	
F-8	27	HZY9-90755-000	PIN, 5X59	1	1	
F-8	28	HZV5-91553-010	COLLAR, C.D.I. UNIT CASE	2	2	
F-8	29	HZY6-91553-000	COLLAR, DISTANCE, 6.5X9X5	4	4	

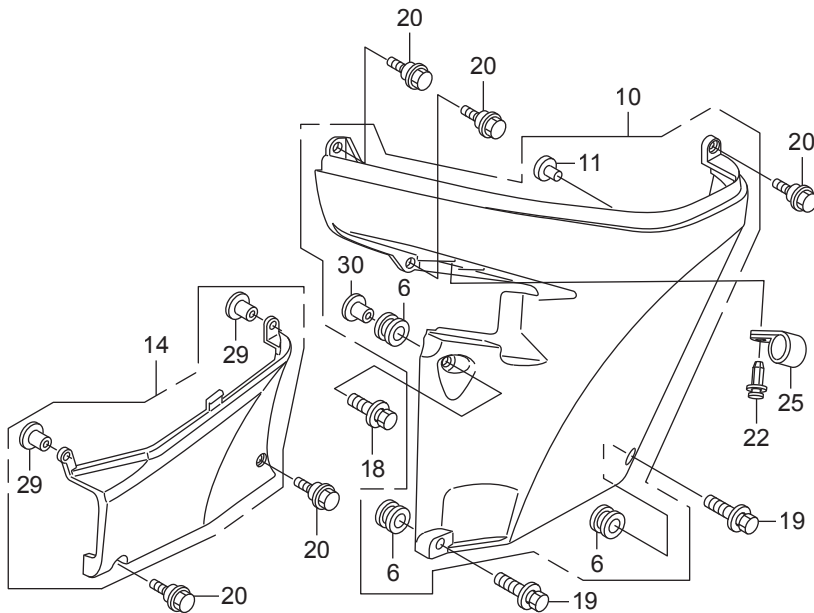
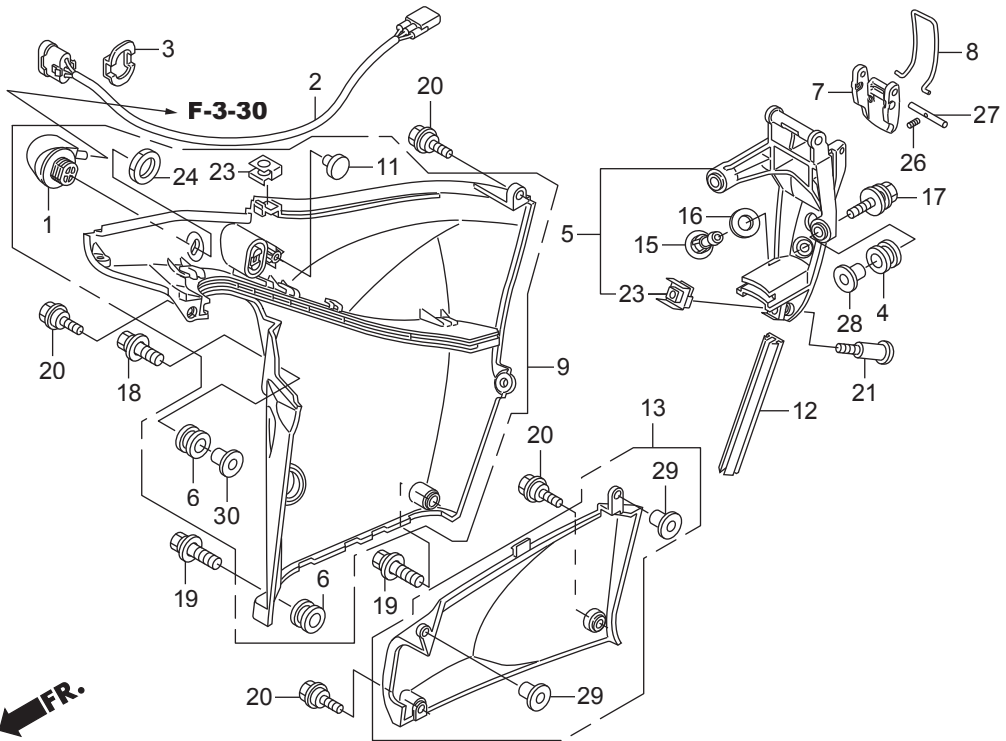



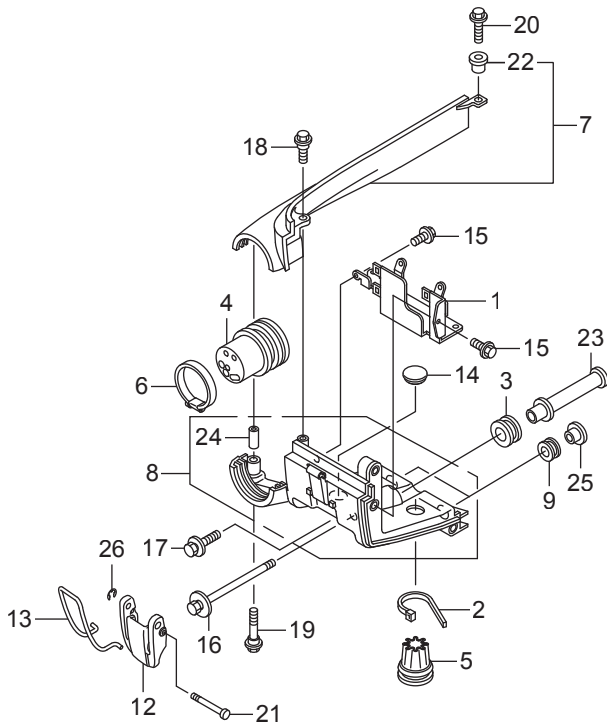
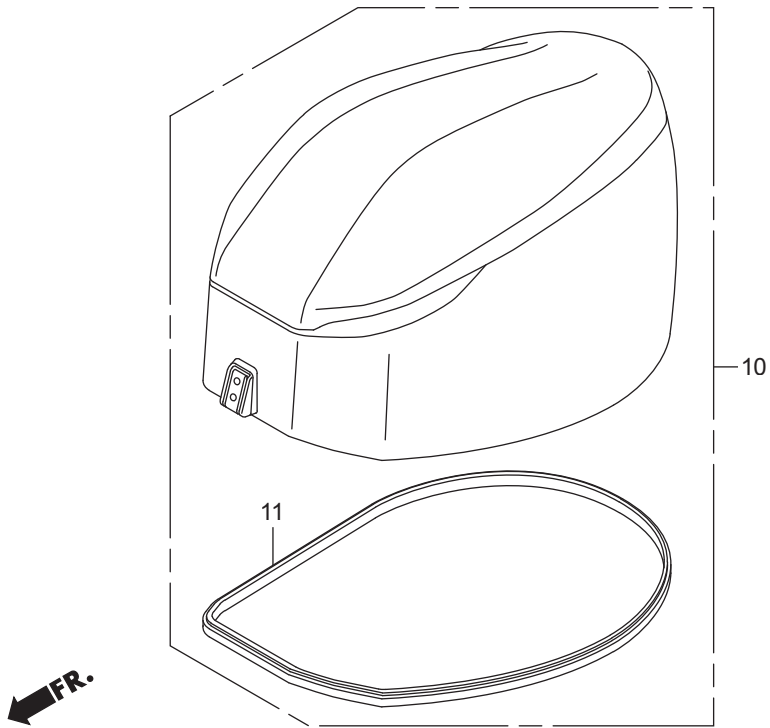

Ref.No.	Part No.	Description	Q'ty		Remarks	
			BFT60A	BFW60A		
F-8-10	1	HZZ3-32581-000	BRACKET, REMOTE CONTROL CABLE	1	1	
F-8-10	2	HMG9-35701-950	BAND(BLACK 3.5X140)	1	1	
F-8-10	3	HZV5-40102-000	GROMMET, UNDER CASE	1	1	
F-8-10	4	HZZ3-40105-000	GROMMET, REMOTE CONTROL CABLE	1	1	
F-8-10	5	HZW1-40107-700	GROMMET, UNDER CASE(C)	1	1	
F-8-10	6	HZY3-40119-003	BAND, UNDER CASE GROMMET	1	1	
F-8-10	7	HZZ3-40151-000ZC	COVER, FR. SEPARATE	1	1	*T107* BAY BLUE
F-8-10	8	HZZ3-40154-000ZC	BRACKET, FR. UNDER COVER	1	1	*T107* BAY BLUE
F-8-10	9	HMB6-61102-631	RUBBER, FENDER MOUNTING	2	2	
F-8-10	10	HZZ3-63100-010ZC	COVER ASSY., ENGINE	1	1	*T107* BAY BLUE
F-8-10	11	HZZ3-63102-000	SEAL, ENGINE COVER	1	1	
F-8-10	12	HZY9-63232-010	LEVER, FASTENER	1	1	
F-8-10	13	HZY9-63237-000	WIRE, FASTENER	1	1	
F-8-10	14	HZC0-63515-700	CAP, L. SIDE COVER	1	1	
F-8-10	15	HZW9-90014-000	BOLT, FLANGE, 6X10	2	2	
F-8-10	16	HZY9-90104-000	BOLT-WASHER, 6X95	1	1	
F-8-10	17	HZZ3-90106-000	BOLT-WASHER, 6X27	2	2	
F-8-10	18	HZY3-90111-000	BOLT, SPECIAL, 6X17	1	1	
F-8-10	19	HZY3-90132-000	BOLT, SPECIAL, 6X37	1	1	
F-8-10	20	HZW4-90168-000	BOLT, FLANGE,(SH)6X20	1	1	
F-8-10	21	HZY9-90754-000	PIN, 5X44.5	1	1	
F-8-10	22	HZY6-91553-000	COLLAR, DISTANCE, 6.5X9X5	1	1	
F-8-10	23	HZY9-91553-000	COLLAR, FR. BRACKET	1	1	
F-8-10	24	HZZ3-91553-000	COLLAR, DISTANCE, 6.1X9.1X20.5	1	1	
F-8-10	25	HZY9-91554-000	COLLAR, DISTANCE, 6.2X7.5	2	2	
F-8-10	26	HCO-94540-04029	E-RING, 4MM	1	1	





Ref.No.	Part No.	Description	Q' ty		Remarks	
			BFT60A	BFW60A		
F-10	1	HZV5-06411-020	METAL KIT, ANODE	1	1	
F-10	2	HZZ3-35660-003	SENSOR ASSY., TRIM ANGLE	1	1	
F-10	3	HZZ3-50301-010ZC	BRACKET, R. STERN	1	1	*T107* BAY BLUE
F-10	4	HZZ3-50311-000ZC	BRACKET, L. STERN	1	1	*T107* BAY BLUE
F-10	6	HZV5-50335-000	CAP ASSY.	1	1	
F-10	7	HZZ5-50340-000	ROD COMP., ADJUSTING	1	1	
F-10	8	HZV5-50342-300	STOPPER, ROD	1	1	
F-10	9	H921-50343-300	SPRING, ADJUSTING ROD	1	1	
F-10	10	HZZ3-50380-000	SHAFT COMP., TILT	1	1	
F-10	11	HZV5-56118-820	BUSH, MOTOR CODE	1	1	
F-10	12	HZV5-56513-000	BUSH, LOWER CYLINDER	2	2	
F-10	13	HZW9-90009-000	BOLT, FLANGE, 6X23	2	2	
F-10	14	HZV5-90108-000	BOLT, HEX., 10X158	1	1	
F-10	15	HZZ3-90129-000	BOLT, HEX., 12X119	4	4	
F-10	16	HHW1-90215-671	BOLT, FLANGE, 6X16	2	2	
F-10	17	HZV5-90304-013	NUT, SELF-LOCK(7/8-14UNF)	1	1	
F-10	18	HZW4-90306-003	NUT, FLANGE, 10MM	1	1	
F-10	19	HZV5-90502-000	WASHER, WAVE, 26MM	2	2	
F-10	20	H921-90511-000	WASHER, PLAIN, 10MM	1	1	
F-10	21	HZV5-90552-000	WASHER, PLAIN, 12MM	4	4	
F-10	22	HZV5-90559-000	WASHER, PLAIN, 12MM	8	8	
F-10	23	H763-90681-A01	CLIP, WIRE HARNESS	1	1	
F-10	24	HZW6-90751-000	PIN, SPRING, 2.5X8	1	1	
F-10	25	HZV5-91352-000	O-RING, 15.54X2.26	1	1	
F-10	26	HZV5-91556-000	COLLAR, DISTANCE, 10X90	1	1	
F-10	27	HCO-94001-12490-0S	NUT, HEX., 12MM	8	8	

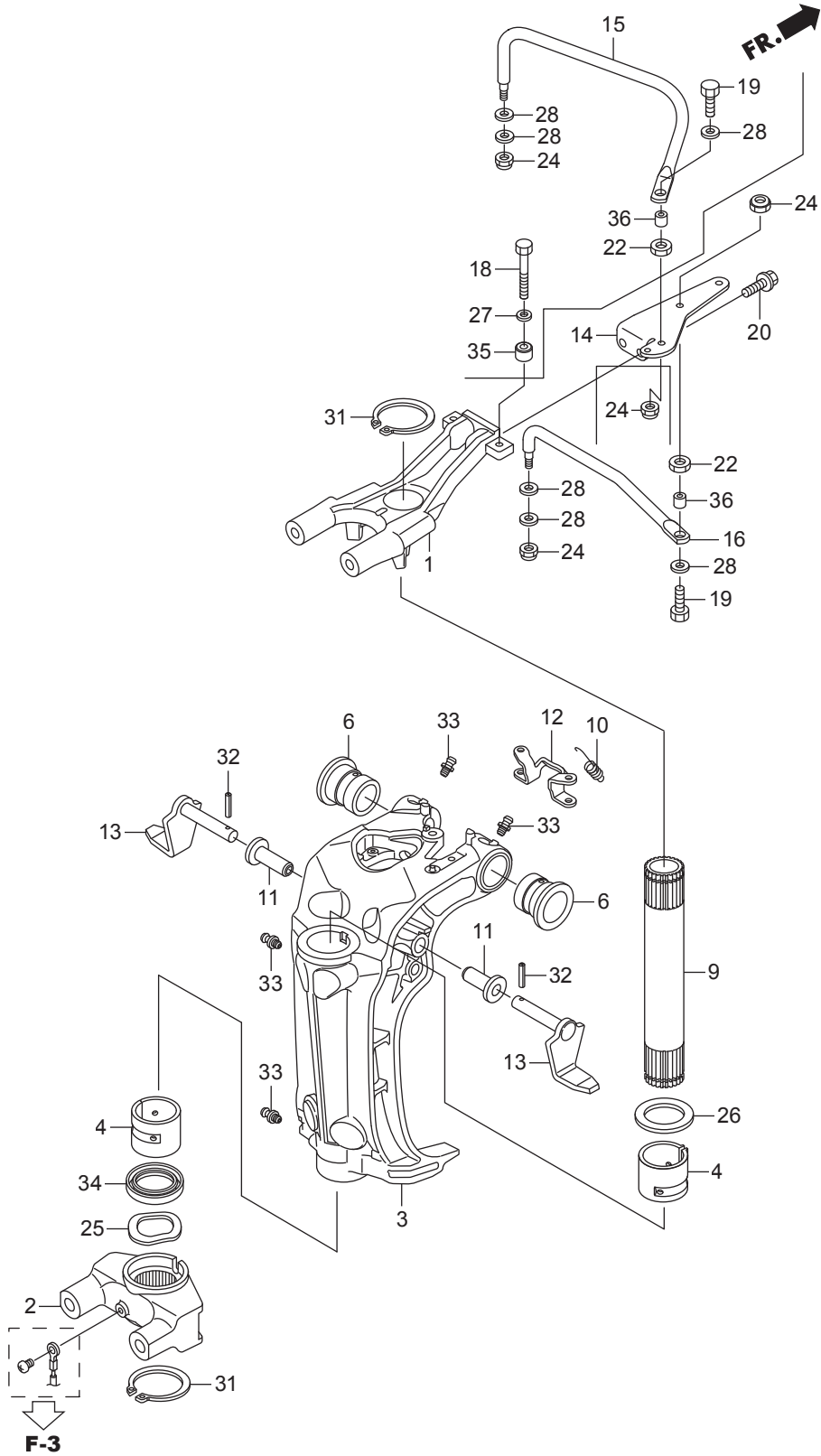

Ref.No.	Part No.	Description	Q'ty		Remarks	
			BFT60A	BFW60A		
F-11	1	HZZ3-50101-000	FRAME, MOUNT	1	1	
F-11	2	HZZ3-50161-000ZE	HOUSING, LOWER CENTER MOUNTING	1	1	*T107* BAY BLUE
F-11	3	HZZ3-50201-000ZC	CASE, SWIVEL	1	1	*T107* BAY BLUE
F-11	4	HZZ5-50211-000	LINER, SWIVEL CASE	2	2	
F-11	6	HZW1-50214-000	BUSH, SWIVEL CASE	2	2	
F-11	9	HZZ3-50417-000	SHAFT, SWIVEL	1	1	
F-11	10	HZV5-50515-000	SPRING, TILT LEVER	1	1	
F-11	11	HZV5-50522-000	BUSH, TILT ARM	2	2	
F-11	12	HZV5-50527-000	BRACKET, TILTING	1	1	
F-11	13	HZZ3-50529-000	STOPPER, TILT	2	2	
F-11	14	HZZ3-53234-000	PLATE, STEERING	1	1	
F-11	15	HZZ3-53238-000	ROD, STEERING		1	
F-11	16	HZZ3-53238-610	ROD, STEERING	1		
F-11						
F-11	18	HZV0-90113-000	BOLT, HEX., 6X35		1	
F-11	19	HZY3-90117-000	BOLT, 3/8-24UNF	1	1	
F-11	20	HZW9-90154-000	BOLT, FLANGE, 10X25	2	2	
F-11	22	HZV5-90302-000	NUT,(3/8-24 UNF)	1	1	
F-11	24	HZV5-90307-003	NUT, SELF-LOCK(3/8-24UNF)	2	2	
F-11	25	HZV5-90501-000	WASHER, WAVE, 40MM	1	1	
F-11	26	HZV5-90504-000	WASHER, THRUST, 34MM	1	1	
F-11	27	HZV4-90506-000	WASHER, PLAIN, 6MM		1	
F-11	28	HZV4-90514-000	WASHER, 10MM	3	3	
F-11	31	HZW4-90651-000	CIRCLIP, EXTERNAL, 39MM	2	2	
F-11	32	HZW6-90752-000	PIN, SPRING, 2.5X20	2	2	
F-11	33	HZV7-90951-010	NIPPLE, GREASE	4	4	
F-11	34	HZV5-91256-003	OIL SEAL, 39.5X52X6(ARAI)	1	1	
F-11	35	HZZ3-91555-000	COLLAR, DISTANCE, 6.5X16X14.5		1	
F-11	36	HZV5-91560-000	COLLAR, STEERING ROD	1	1	

FR. 

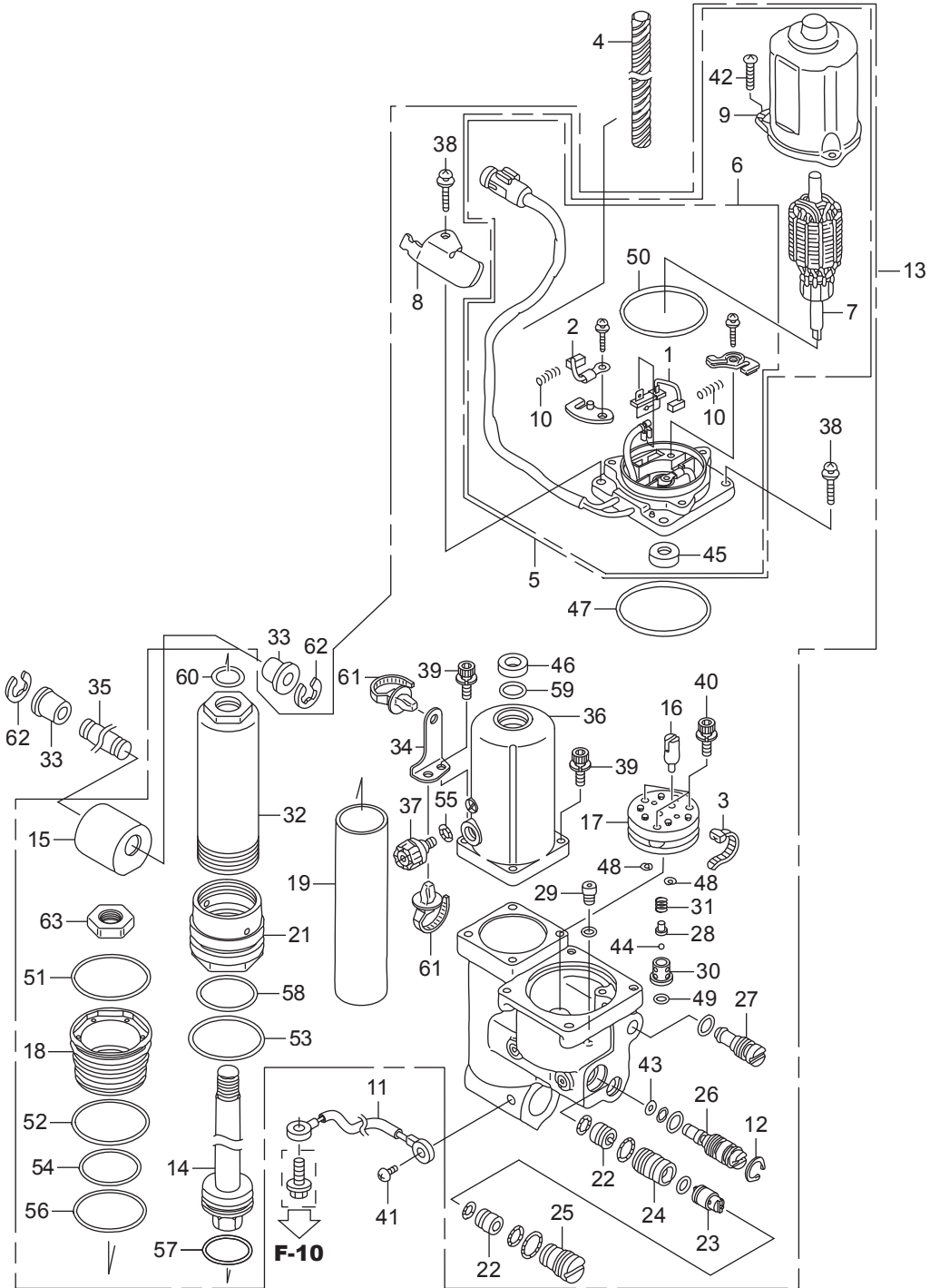

Ref.No.	Part No.	Description	Q'ty		Remarks	
			BFT60A	BFW60A		
F-11-20	1	HZW4-30280-H11	BREAKER ASSY.	1	1	
F-11-20	2	HZY3-31106-003	BRUSH ASSY.	1	1	
F-11-20	3	HMG9-35701-950	BAND(BLACK 3.5X140)	1	1	
F-11-20	4	HZY9-36104-003	TUBE, SPIRAL(12X14.6)	1	1	
F-11-20	5	HZZ3-36120-003	MOTOR ASSY., POWER TILT	1	1	
F-11-20	6	HZZ3-36122-003	BRACKET ASSY.	1	1	
F-11-20	7	HZW4-36123-H12	ARMATURE COMP.	1	1	
F-11-20	8	HZW4-36125-H11	CLAMPER, CORD	1	1	
F-11-20	9	HZV5-36129-822	YOKE COMP.	1	1	
F-11-20	10	HZV5-36136-821	SPRING, MOTOR	2	2	
F-11-20	11	HZY3-40219-013	WIRE, LEAD(1.5X116MM)	1	1	
F-11-20	12	HZY1-53549-871	CIRCLIP, INTERNAL(16)	1	1	
F-11-20	13	HZZ3-56000-033	TRIM-TILT ASSY., POWER	1	1	
F-11-20	14	HZZ3-56110-013	ROD COMP., PISTON	1	1	
F-11-20	15	HZZ3-56113-003	METAL, JOINT	1	1	
F-11-20	16	H766-56113-801	JOINT, DRIVE	1	1	
F-11-20	17	HZW4-56114-H11	PUMP	1	1	
F-11-20	18	HZW4-56115-H11	GUIDE, OUTER TUBE	1	1	
F-11-20	19	HZZ3-56123-003	CYLINDER, TILT	1	1	
F-11-20	21	HZZ3-56135-013	BOTTOM, TILT CYLINDER	1	1	
F-11-20	22	HZZ3-56140-003	VALVE COMP. B	2	2	
F-11-20	23	HZW4-56150-H11	SPOOL COMP.	1	1	
F-11-20	24	HZY1-56161-871	SLEEVE COMP.	1	1	
F-11-20	25	HZZ3-56163-003	PLUG COMP.	1	1	
F-11-20	26	HZZ3-56170-003	VALVE COMP., MANUAL	1	1	
F-11-20	27	HZZ3-56180-003	VALVE COMP.	1	1	
F-11-20	28	HZW4-56182-H11	GUIDE, SPRING	1	1	
F-11-20	29	HZZ3-56190-003	VALVE SET	1	1	
F-11-20	30	HZW4-56191-H11	SEAT B, VALVE	1	1	

FR. 

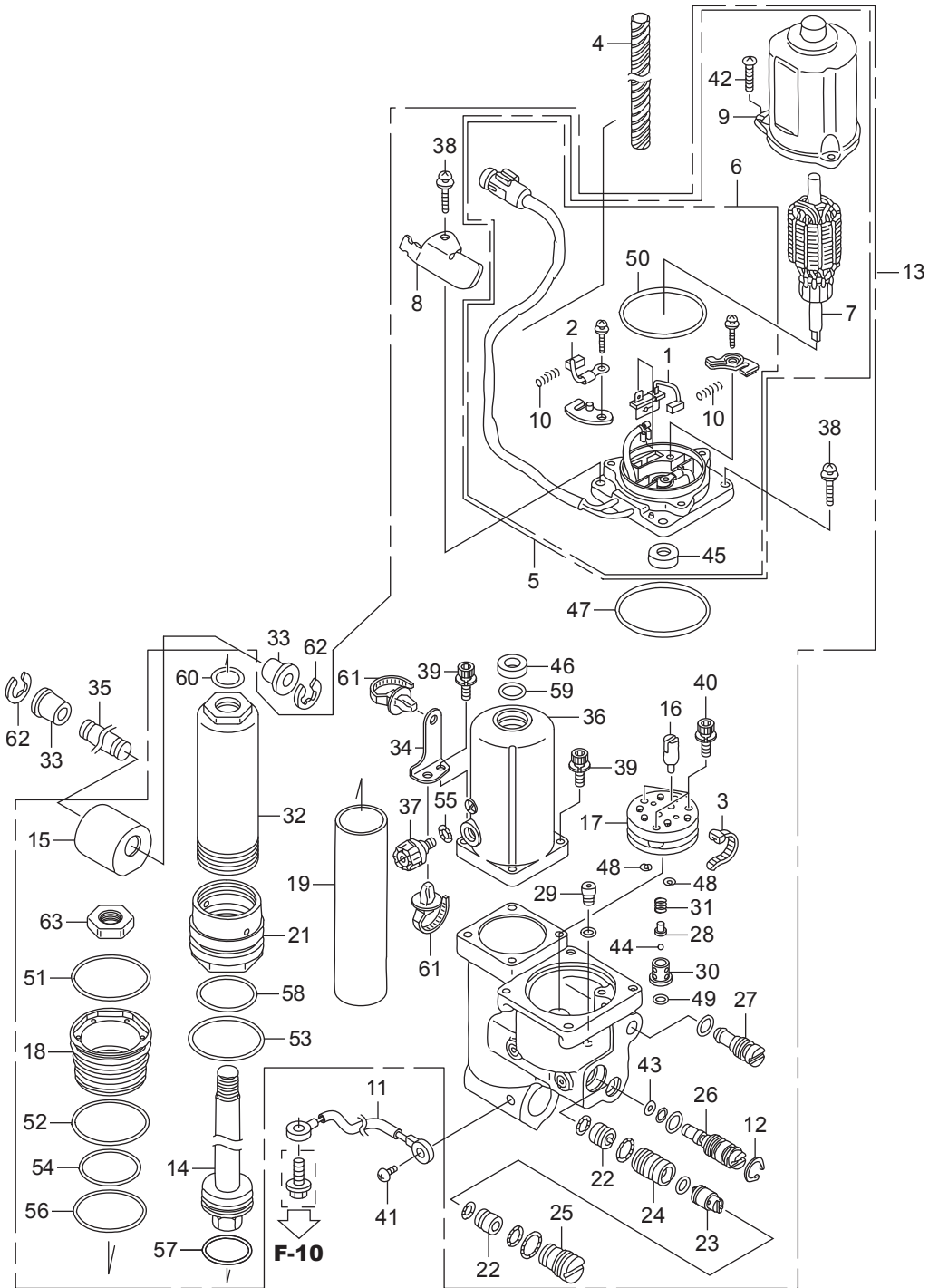

Ref.No.	Part No.	Description	Q' ty		Remarks	
			BFT60A	BFW60A		
F-11-20	31	HZW4-56192-H11	SPRING, VALVE	1	1	
F-11-20	32	HZZ3-56511-003	TUBE, OUTER	1	1	
F-11-20	33	HZV5-56512-000	BUSH, UPPER CYLINDER	2	2	
F-11-20	34	HZW4-56517-H11	PLATE, SET	1	1	
F-11-20	35	HZV5-56532-000	PIN, UPPER CYLINDER	1	1	
F-11-20	36	HZZ3-56851-003	RESERVOIR	1	1	
F-11-20	37	HZZ3-56860-003	CAP, OIL TANK	1	1	
F-11-20	38	HZV5-90001-791	SCREW-WASHER	4	4	
F-11-20	39	HZW4-90111-H11	BOLT, SOCKET, 5X0.8	4	4	
F-11-20	40	HZV5-90115-821	BOLT, SOCKET(B)	3	3	
F-11-20	41	HZV5-90119-000	SCREW, PAN, 6X8	1	1	
F-11-20	42	HZV5-90134-821	SCREW, PAN, 5X20	3	3	
F-11-20	43	HV15-90402-003	WASHER, SEAL	1	1	
F-11-20	44	HZW4-90921-H11	BALL, STEEL	1	1	
F-11-20	45	HZV5-91203-821	OIL SEAL	1	1	
F-11-20	46	HZZ3-91254-003	SEAL, WATER	1	1	
F-11-20	47	HZV5-91302-821	O-RING, 1.8X69.6	1	1	
F-11-20	48	HZV5-91304-821	O-RING, 1.5X6.5	2	2	
F-11-20	49	HZV5-91311-822	O-RING, 1.5X3.5	1	1	
F-11-20	50	HZV5-91318-822	O-RING, 2.0X55.5	1	1	
F-11-20	51	HZW4-91351-H11	O-RING, 2.0X52.5	1	1	
F-11-20	52	HZW4-91352-H11	O-RING, 2.0X49.5	1	1	
F-11-20	53	HZZ3-91353-003	O-RING, 3.5X41.7	1	1	
F-11-20	54	HZZ3-91354-003	O-RING, 2.4X41.2	1	1	
F-11-20	55	HZW4-91355-H11	O-RING, 1.8X10.8	1	1	
F-11-20	56	HZZ3-91355-003	O-RING, 2.0X45.5	1	1	
F-11-20	57	HZW4-91356-H11	O-RING, 2.0X28.5	1	1	
F-11-20	58	HZW4-91357-H11	O-RING, 2.0X34.5	1	1	
F-11-20	59	HZZ3-91357-003	O-RING, 1.9X15.8	1	1	

FR. 

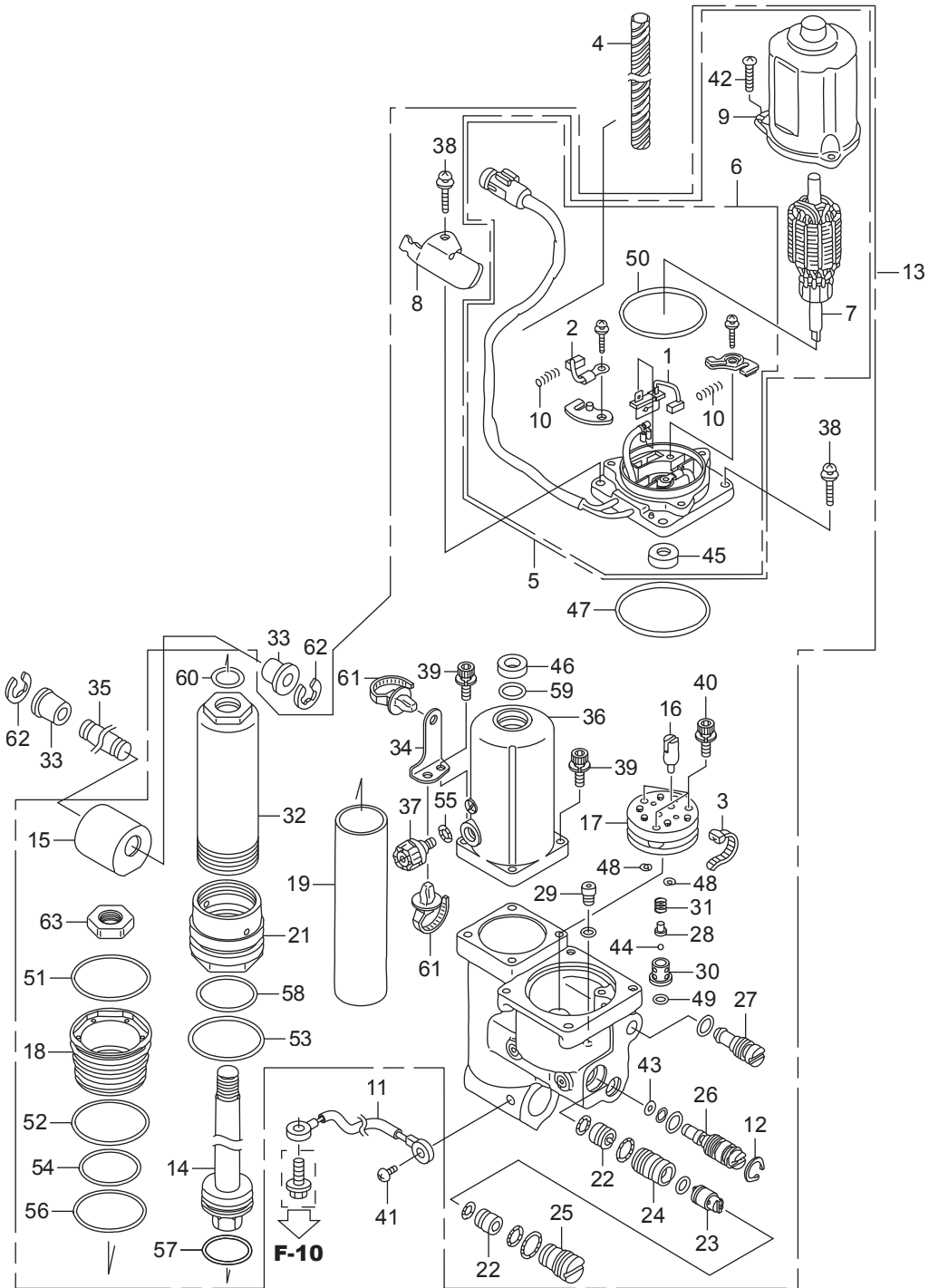





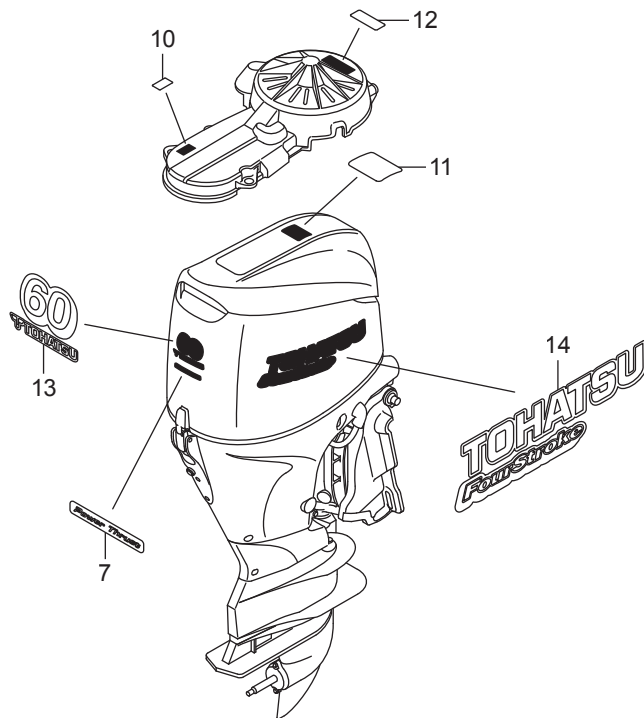
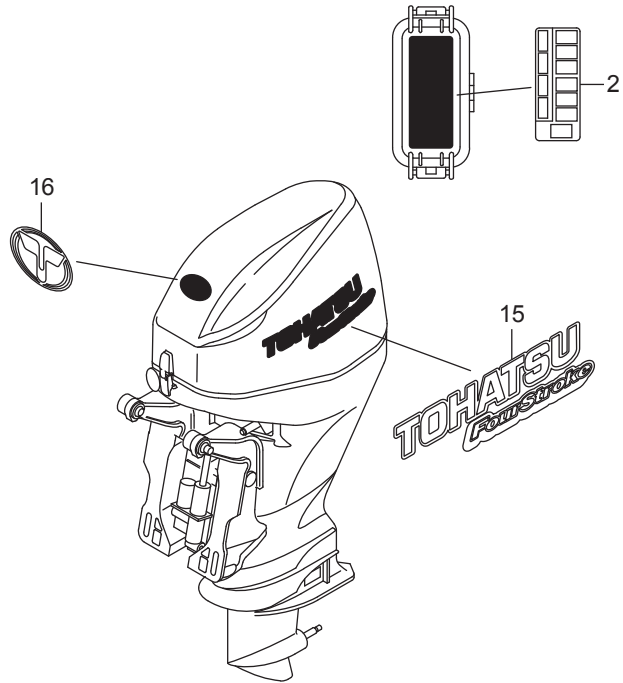



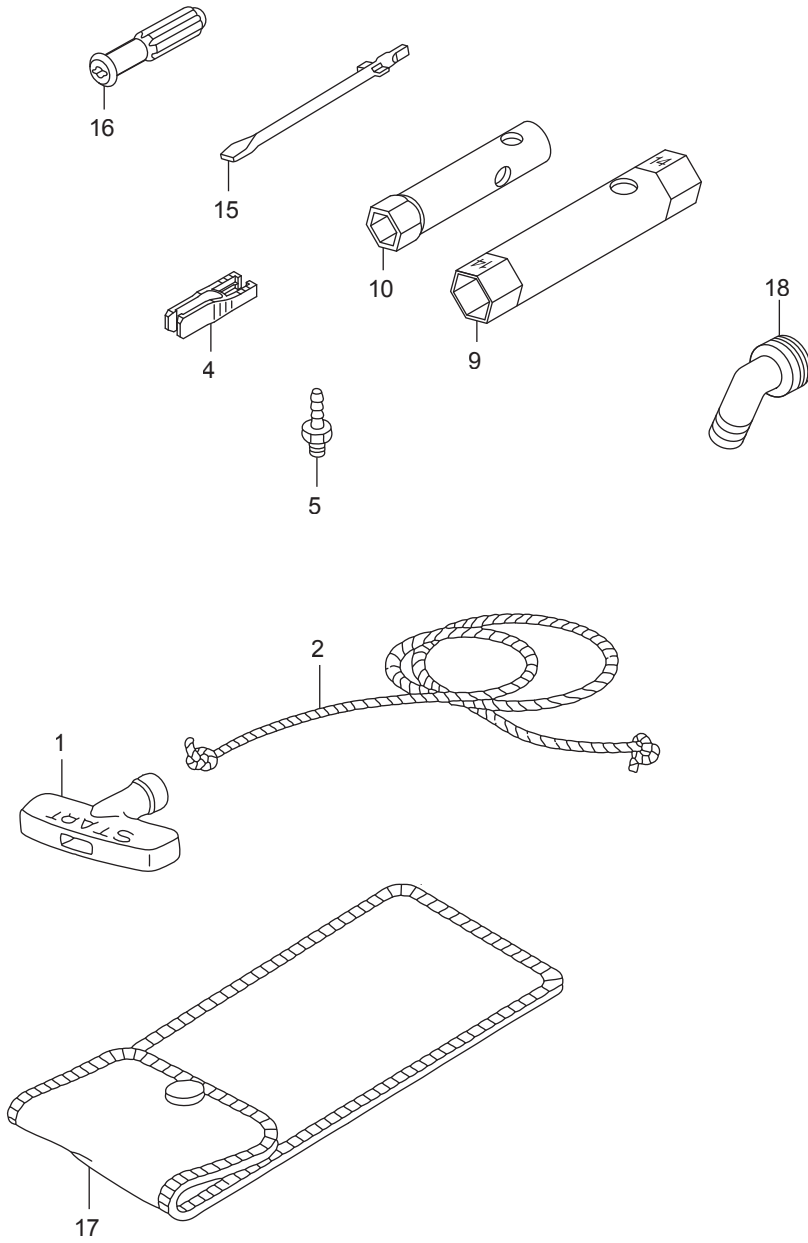



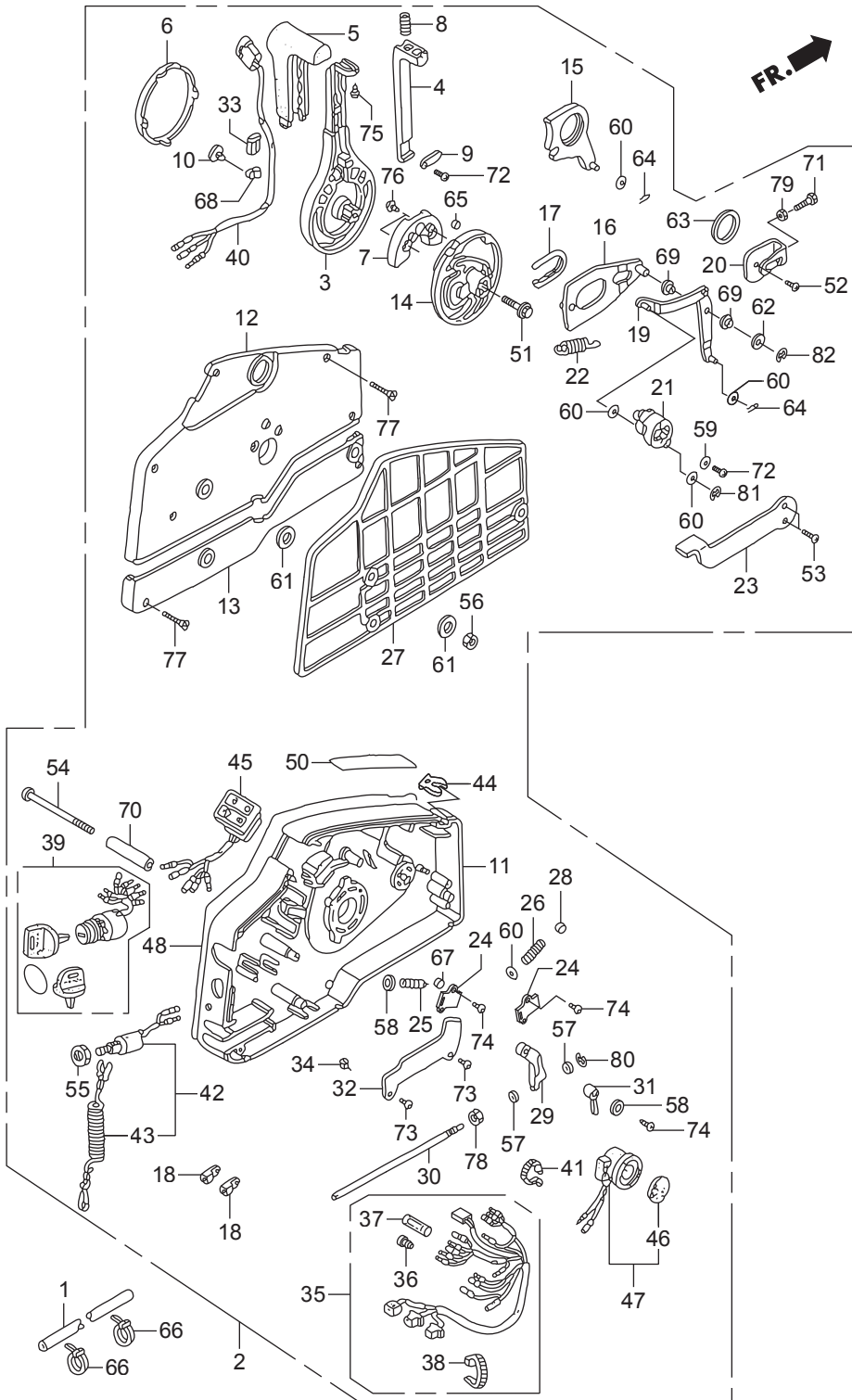

Ref.No.	Part No.	Description	Q' ty		Remarks	
			BFT60A	BFW60A		
F-15	1	HZW1-17736-000	TUBE, CORRUGATE(28MM)	1	1	
F-15	2	HZZ3-24800-R00	BOX ASSY., REMOTE CONTROL(EU)	1	1	
F-15	3	HZV5-24811-010	HANDLE, REMOTE CONTROL	1	1	
F-15	4	HZV5-24812-000	LEVER, HANDLE LOCK	1	1	
F-15	5	HZV5-24813-000	GRIP, REMOTE CONTROL HANDLE	1	1	
F-15	6	HZV5-24814-010	CAP, HANDLE	1	1	
F-15	7	HZV5-24815-010	BLOCK, NEUTRAL LOCK	1	1	
F-15	8	HZV5-24816-000	SPRING, REMOTE CONTROL HANDLE	1	1	
F-15	9	HZV5-24817-000	PLATE, LEVER SETTING	1	1	
F-15	10	HZV5-24818-003	CLAMP, HARNESS	1	1	
F-15	11	HZV5-24820-010	HOUSING COMP., REMOTE CONTROL BOX(A)	1	1	
F-15	12	HZV5-24830-010	HOUSING COMP., REMOTE CONTROL BOX(B)	1	1	
F-15	13	HZV5-24836-000	HOUSING, REMOTE CONTROL BOX(C)	1	1	
F-15	14	HZV5-24841-000	WHEEL, CONTROL	1	1	
F-15	15	HZV5-24845-000	ARM COMP., SHIFT LINK	1	1	
F-15	16	HZV5-24850-000	PLATE COMP., SLIDING	1	1	
F-15	17	HZV5-24854-000	COLLAR, SLIDING PLATE	1	1	
F-15	18	HZV5-24855-000	PIVOT, SHIFT	2	2	
F-15	19	HZV5-24860-000	ARM COMP., LINK JOINT	1	1	
F-15	20	HZV5-24865-000	BRACKET, LINK JOINT	1	1	
F-15	21	HZV5-24875-000	WHEEL, ACCELERATOR	1	1	
F-15	22	HZV5-24876-000	SPRING, ACCELERATOR WHEEL	1	1	
F-15	23	HZV5-24878-000	LEVER, IDLE	1	1	
F-15	24	HZV5-24881-000	PLATE, SPRING SETTING	2	2	
F-15	25	HZV5-24883-000	SPRING, SHIFT CLICK	1	1	
F-15	26	HZV5-24884-000	SPRING, CHOKE RETURN	1	1	
F-15	27	HZV5-24885-000	SPACER, REMOTE CONTROL BOX	1	1	
F-15	28	HZV5-24887-000	SPACER, CLICK SPRING	1	1	
F-15	29	HZV5-24891-000	BLOCK, THROTTLE FRICTION	1	1	

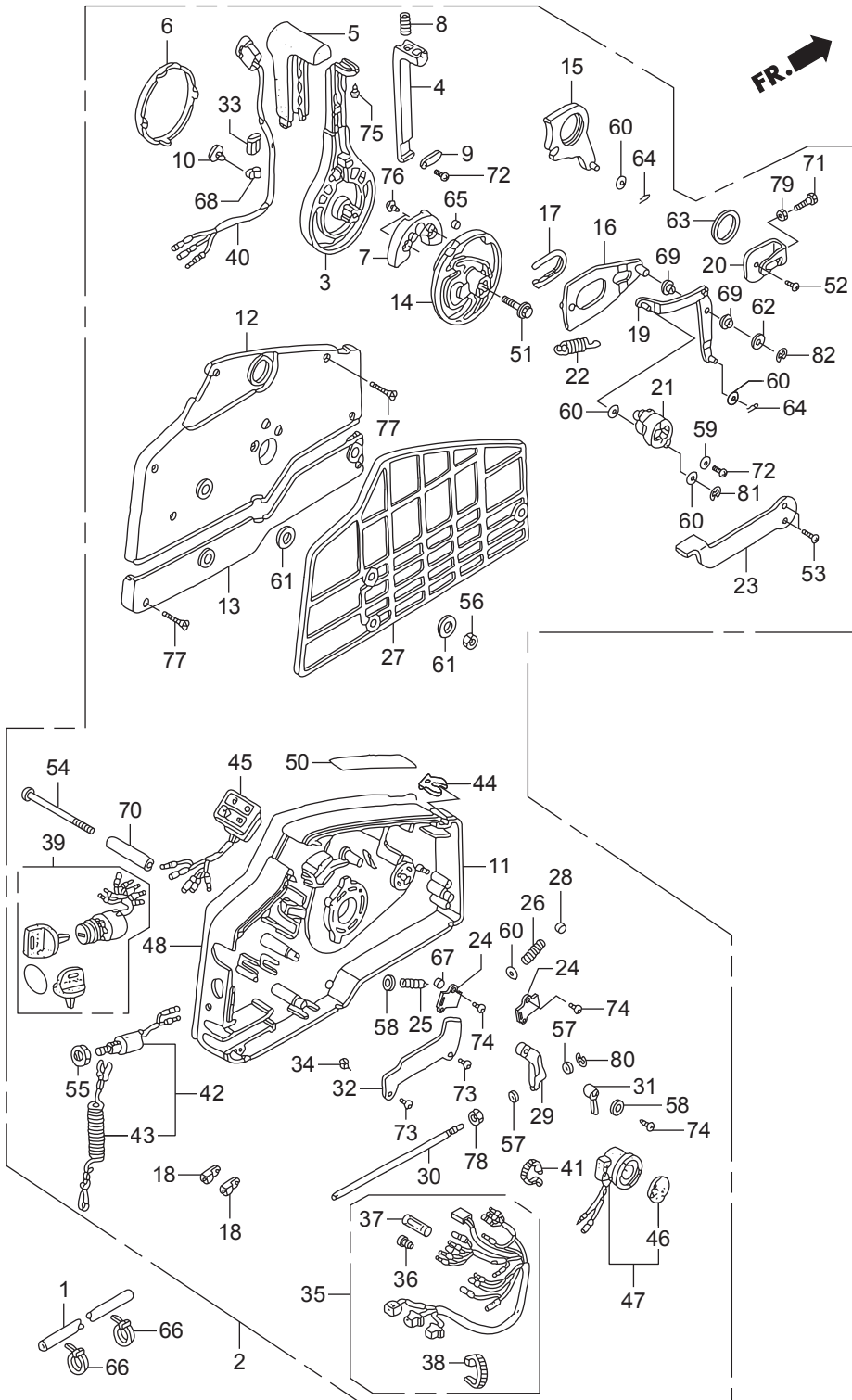



Ref.No.	Part No.	Description	Q'ty		Remarks	
			BFT60A	BFW60A		
F-15	30	HZV5-24892-000	BOLT, FRICTION	1	1	
F-15	31	HZV5-24894-000	SPACER, NEUTRAL SWITCH	1	1	
F-15	32	HZV5-24895-000	CLAMP, POWER TILT CORD	1	1	
F-15	33	HZV5-24897-000	PIPE, HARNESS GUIDE	1	1	
F-15	34	HZV5-24898-000	SPACER, CABLE CLAMP	1	1	
F-15	35	HZZ5-32530-000	CABLE ASSY., REMOTE CONTROL(B)	1	1	
F-15	36	HZV5-32823-003	PLUG, INNER CONNECTOR	7	7	
F-15	37	HZV5-32824-003	PLUG, OUTER CONNECTOR	1	1	
F-15	38	H952-32901-770	TIE, CABLE(NATURAL)(2.4X92)	1	1	
F-15	39	HZZ3-35100-R11	SWITCH ASSY., COMBINATION	1	1	
F-15	40	HZV5-35370-823	SWITCH ASSY., POWER TRIM-TILT	1	1	
F-15	41	HMG9-35701-950	BAND(BLACK 3.5X140)	1	1	
F-15	42	HZV5-36180-033	SWITCH ASSY., EMERGENCY STOP	1	1	
F-15	43	HZV4-36182-651	CORD COMP., EMERGENCY	1	1	
F-15	44	HZV4-36187-652	CLIP, EMERGENCY LOCK	1	1	
F-15	45	HZZ5-37210-013	LAMP ASSY., INDICATION	1	1	
F-15	46	H341-38403-672	PLATE, WINKER BUZZER	1	1	
F-15	47	HZV5-38410-003	BUZZER COMP., WARNING	1	1	
F-15	48	HZZ3-87701-R00	PLATE, REMOTE CONTROL	1	1	
F-15	50	HZW9-87702-800	MARK, FAST IDLE	1	1	
F-15	51	HZW9-90008-000	BOLT, FLANGE, 8X35	1	1	
F-15	52	HMM4-90105-000	SCREW, PAN, 6X10	1	1	
F-15	53	HZW4-90108-000	SCREW, FLAT, 5X12	2	2	
F-15	54	HZV5-90125-000	SCREW, 6X95	3	3	
F-15	55	H921-90302-000	NUT, HEX., 16MM	1	1	
F-15	56	HZV4-90304-000	NUT, HEX., 6MM	3	3	
F-15	57	HZW4-90401-000	WASHER, PLAIN, 4MM	2	2	
F-15	58	HZW4-90402-000	WASHER, PLAIN, 5MM	2	2	
F-15	59	HZV4-90502-000	WASHER, PLAIN, 5MM	1	1	

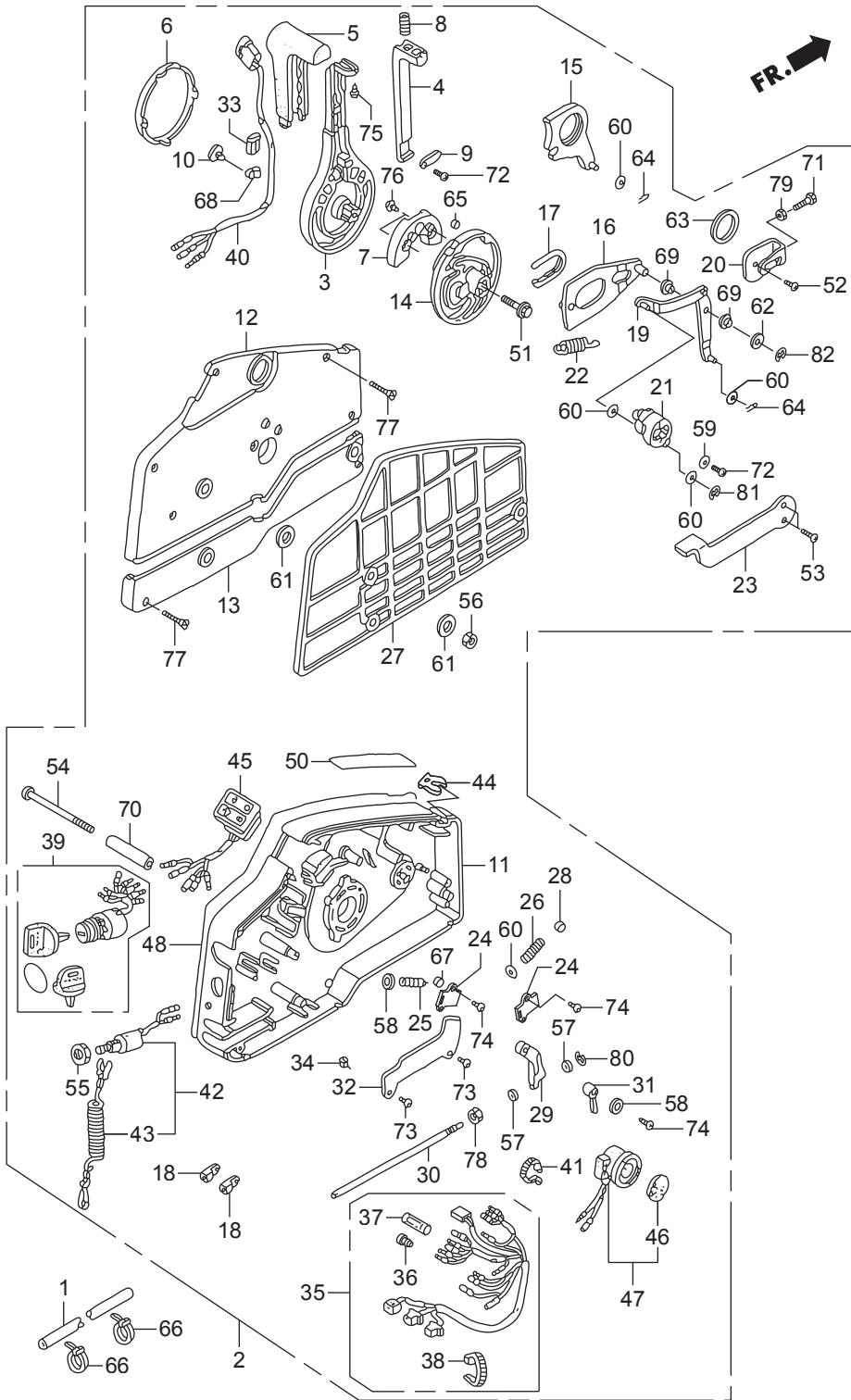

Ref.No.	Part No.	Description	Q' ty		Remarks	
			BFT60A	BFW60A		
F-15	60	H921-90504-010	WASHER, PLAIN, 6MM	5	5	
F-15	61	H921-90512-010	WASHER, 6MM	6	6	
F-15	62	H921-90518-000	WASHER, PLAIN, 8MM	1	1	
F-15	63	HZV5-90557-000	WASHER, 28MM	1	1	
F-15	64	HZV5-90751-000	PIN, LOCK, 6MM	2	2	
F-15	65	HZV5-90772-000	PIN, 6X6	1	1	
F-15	66	HMG9-91058-681	BAND, SELF LOCK	2	2	
F-15	67	HZV5-91151-000	ROLLER, CLICK	1	1	
F-15	68	HSB6-91475-000	CLIP, WIRE HARNESS(6.3MM)	1	1	
F-15	69	HZV5-91567-000	COLLAR, LINK JOINT	2	2	
F-15	70	HZV5-91570-000	COLLAR, DISTANCE, 6X10X43.5	3	3	
F-15	71	HCO-92101-05016-4J	BOLT, HEX., 5X16	1	1	
F-15	72	HCO-93500-05010-4J	SCREW, PAN, 5X10	2	2	
F-15	73	HCO-93901-250J0	SCREW, TAPPING, 5X8	2	2	
F-15	74	HCO-93901-251J0	SCREW, TAPPING, 5X10	3	3	
F-15	75	HCO-93901-252J0	SCREW, TAPPING, 5X12	1	1	
F-15	76	HCO-93903-262J0	SCREW, TAPPING, 6X16	2	2	
F-15	77	HCO-93905-255J0	SCREW, TAPPING, 5X25	7	7	
F-15	78	HCO-94001-06490-0S	NUT, HEX., 6MM	1	1	
F-15	79	HCO-94002-05490-0S	NUT, HEX., 5MM	1	1	
F-15	80	HCO-94540-03029	E-RING, 3MM	1	1	
F-15	81	HCO-94540-04029	E-RING, 4MM	1	1	
F-15	82	HCO-94540-07029	E-RING, 7MM	1	1	

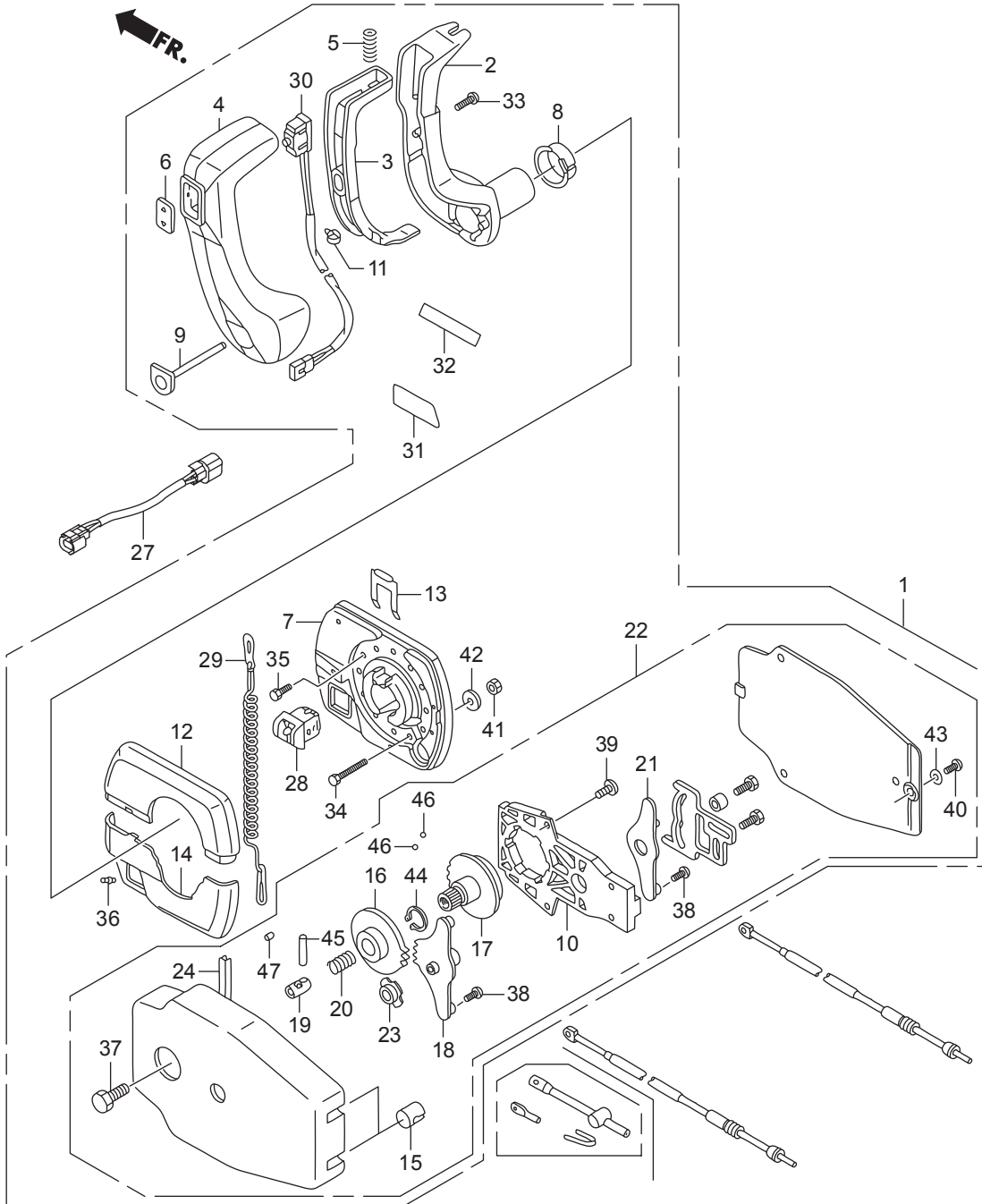

Ref.No.	Part No.	Description	Q'ty		Remarks	
			BFT60A	BFW60A		
F-15-1	1	HZW1-24800-V21	BOX ASSY., REMOTE CONTROL	1	1	(PANEL MOUNT)
F-15-1	2	HZW1-24811-V21	HANDLE, REMOTE CONTROL	1	1	
F-15-1	3	HZW1-24812-V21	LEVER, HANDLE LOCK	1	1	
F-15-1	4	HZW1-24813-V21	GRIP, REMOTE CONTROL HANDLE	1	1	
F-15-1	5	HZW1-24816-V21	SPRING, REMOTE CONTROL HANDLE	1	1	
F-15-1	6	HZW1-24819-V21	COVER, GRIP	1	1	
F-15-1	7	HZW1-24820-V21	HOUSING ASSY., REMOTE CONTROL BOX(A)	1	1	
F-15-1	8	HZW1-24821-003	BUSHING	1	1	
F-15-1	9	HZW1-24822-V21	BUTTON, THROTTLE	1	1	
F-15-1	10	HZW1-24825-V01	FRAME ASSY., REMOTE CONTROL BOX	1	1	
F-15-1	11	HZW1-24829-003	BAND, CABLE(B)	1	1	
F-15-1	12	HZW1-24830-V21	HOUSING, REMOTE CONTROL BOX(B)	1	1	
F-15-1	13	HZW1-24834-003	RETAINER	1	1	
F-15-1	14	HZW1-24836-V21	HOUSING, REMOTE CONTROL BOX(C)	1	1	
F-15-1	15	HZW1-24839-V01	GROMMET	2	2	
F-15-1	16	HZW1-24841-V01	WHEEL, CONTROL	1	1	
F-15-1	17	HZW1-24843-V01	SHAFT, HANDLE	1	1	
F-15-1	18	HZW1-24845-V01	ARM ASSY., SHIFT LINK	1	1	
F-15-1	19	HZW1-24847-V01	SHAFT, GEAR SHIFT	1	1	
F-15-1	20	HZW1-24848-V01	SPRING, GEAR SHIFT	1	1	
F-15-1	21	HZW1-24865-V01	ARM ASSY., THROTTLE LINK	1	1	
F-15-1	22	HZW1-24870-V21	HOUSING ASSY., INNER	1	1	(PANEL MOUNT)
F-15-1	23	HZW1-24873-V01	BUSH	1	1	
F-15-1	24	HZW1-24883-V01	SPRING, SHIFT CLICK	5	5	
F-15-1	27	HZW5-32167-650	HARNES ASSY., POWER TRIM-TILT	1	1	
F-15-1	28	HZW1-35180-003	SWITCH ASSY., EMERGENCY STOP	1	1	
F-15-1	29	HZW1-35182-003	CORD COMP., EMERGENCY	1	1	
F-15-1	30	HZW1-35370-V01	SWITCH ASSY., POWER TRIM-TILT (A)	1	1	
F-15-1	31	HZW1-87705-003	MARK, REMOTE CONTROL(A)(PANEL)	1	1	

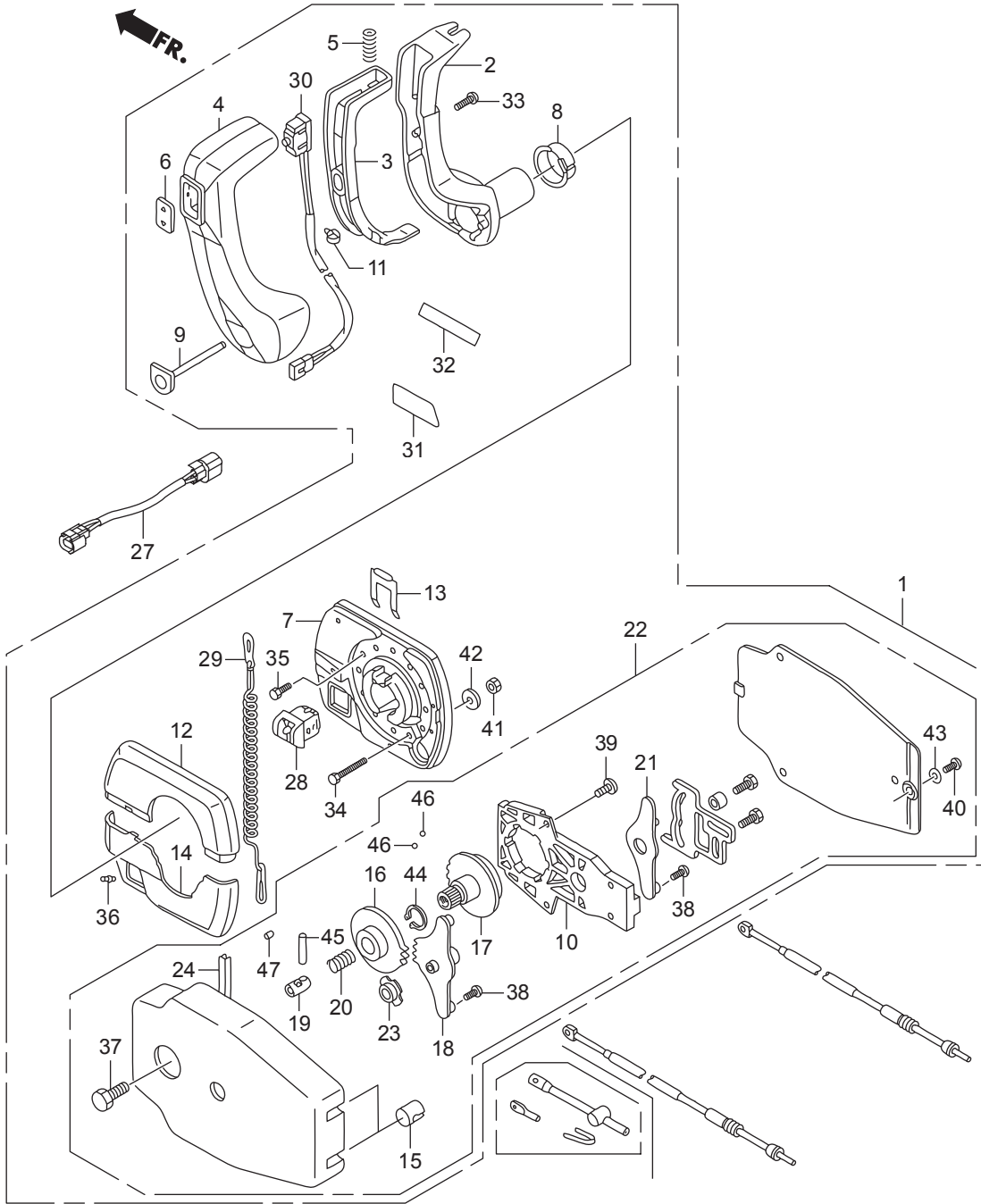



REMOTE CONTROL  
(NHK MEC) (HANDLE CAP = CHROME)

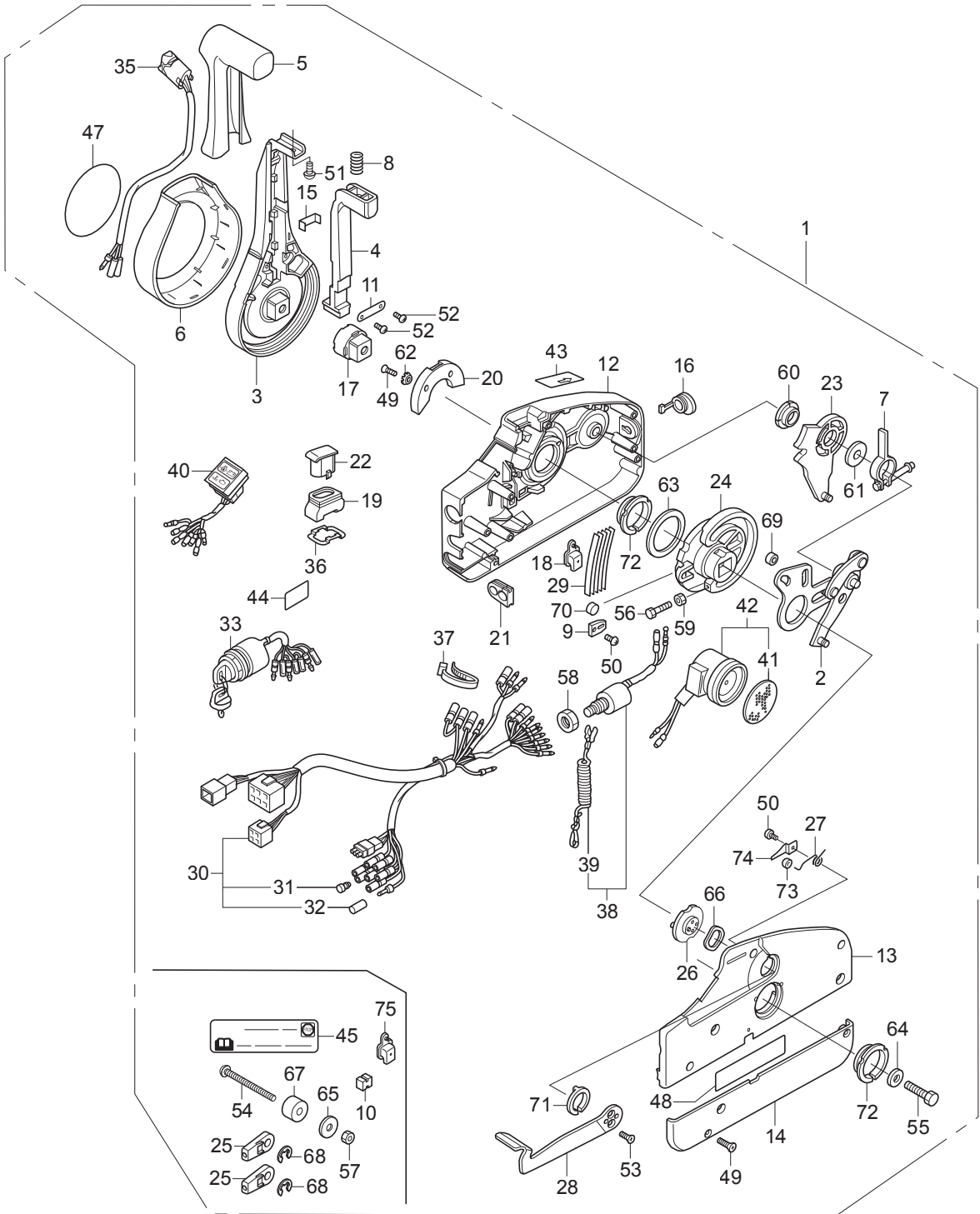



Ref.No.	Part No.	Description	Q'ty		Remarks	
			BFT60A	BFW60A		
F-15-2	1	HZZ3-24800-P12	BOX ASSY., REMOTE CONTROL(NHK MEC)	1	1	
F-15-2	2	HZZ5-24810-D01	PLATE ASSY.	1	1	
F-15-2	3	HZZ5-24811-D01	LEVER, HAND	1	1	
F-15-2	4	HZZ5-24812-D01	ARM, NEUTRAL LOCK	1	1	
F-15-2	5	HZZ5-24813-D01	GRIP	1	1	
F-15-2	6	HZZ5-24814-D01	COVER, LEVER	1	1	
F-15-2	7	HZZ5-24815-D01	ARM ASSY., BRAKE	1	1	
F-15-2	8	HZZ5-24816-D01	SPRING(2)	1	1	
F-15-2	9	HZZ5-24817-D01	CLIP, DETENT	1	1	
F-15-2	10	HZZ5-24818-D01	SPACER(1)(LOOSE PARTS)	1	1	
F-15-2	11	HZZ5-24819-D01	BRACKET	1	1	
F-15-2	12	HZZ5-24821-D01	HOUSING, FR.	1	1	
F-15-2	13	HZZ5-24822-D01	HOUSING, RR.	1	1	
F-15-2	14	HZZ5-24823-D01	PANEL, BACK	1	1	
F-15-2	15	HZZ5-24824-D01	BRACKET, WIRE CLAMP	1	1	
F-15-2	16	HZZ5-24826-D01	CAP, RUBBER	1	1	
F-15-2	17	HZZ5-24827-D01	ADJUSTER	1	1	
F-15-2	18	HZZ5-24828-D01	COVER, POWER TRIM-TILT WIRE	1	1	
F-15-2	19	HZZ5-24829-D01	SEAL, RUBBER	1	1	
F-15-2	20	HZZ5-24831-D01	HOLDER, NEUTRAL LOCK	1	1	
F-15-2	21	HZZ5-24832-D01	GROMMET, WIRE(14)	1	1	
F-15-2	22	HZZ5-24833-D01	CAP, TROLLING CONTROL SWITCH BLANK	1	1	
F-15-2	23	HZZ5-24845-D01	GEAR ASSY., SHIFT	1	1	
F-15-2	24	HZZ5-24850-D01	GEAR, DRIVE	1	1	
F-15-2	25	HZZ5-24855-D01	TERMINAL, CABLE(LOOSE PARTS)	2	2	
F-15-2	26	HZZ5-24875-D01	DRUM ASSY., FREE THROTTLE	1	1	
F-15-2	27	HZZ5-24876-D01	SPRING(1)	1	1	
F-15-2	28	HZZ5-24878-D01	LEVER, FREE THROTTLE	1	1	
F-15-2	29	HZZ5-24883-D01	SPRING, DETENT	5	5	

REMOTE CONTROL  
(NHK MEC) (HANDLE CAP = CHROME)

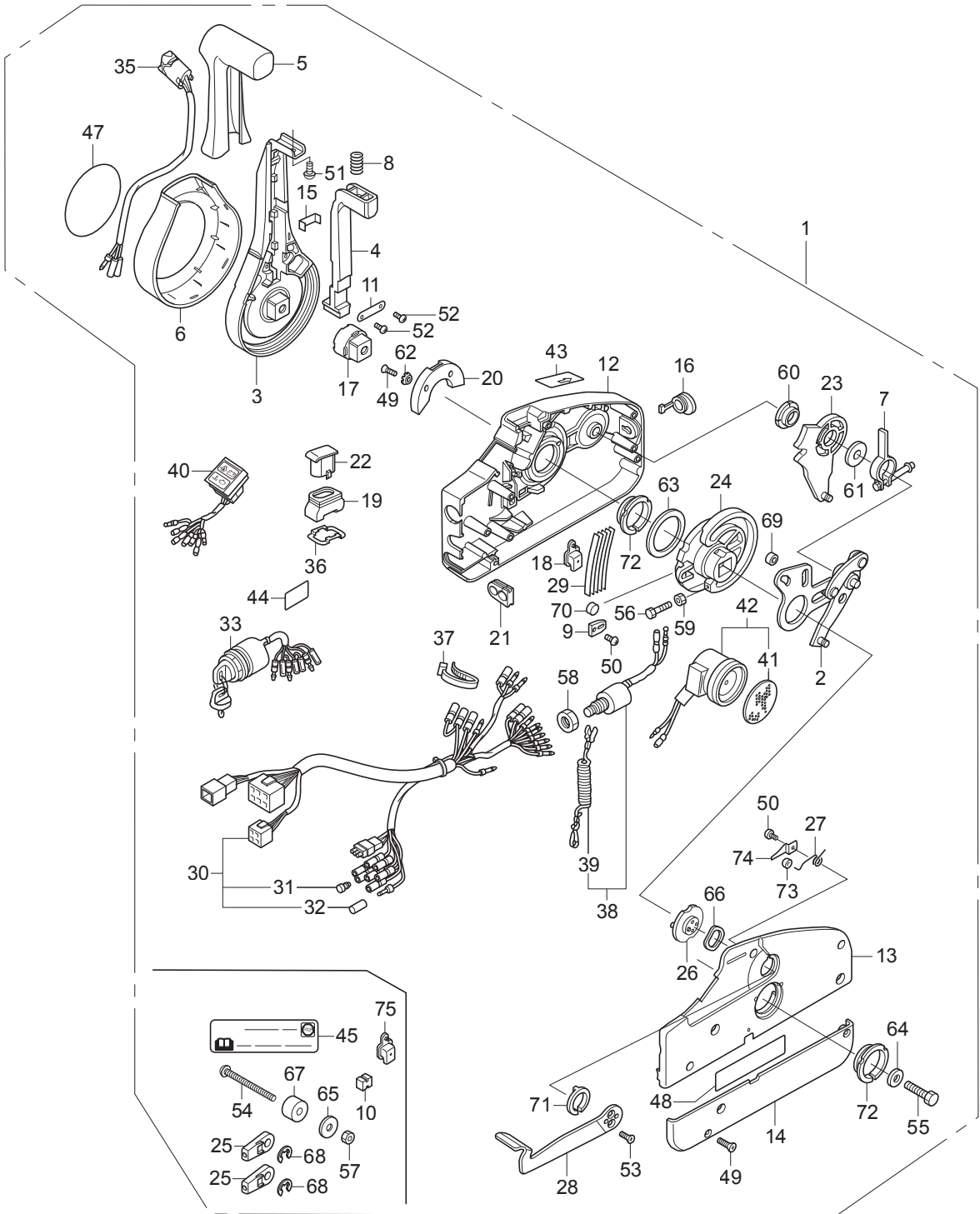

Ref.No.	Part No.	Description	Q' ty		Remarks	
			BFT60A	BFW60A		
F-15-2	30	HZZ5-32530-D01	CABLE ASSY., REMOTE CONTROL(B)	1	1	
F-15-2	31	HZV5-32823-003	PLUG, INNER CONNECTOR	7	7	
F-15-2	32	HZV5-32824-003	PLUG, OUTER CONNECTOR	1	1	
F-15-2	33	HZZ3-35100-R11	SWITCH ASSY., COMBINATION	1	1	
F-15-2	35	HZZ5-35370-D02	SWITCH ASSY., POWER TRIM-TILT	1	1	
F-15-2	36	HZZ3-35645-A41	PLATE, SWITCH	1	1	
F-15-2	37	HZZ5-35701-D01	BAND, WIRE	1	1	
F-15-2	38	HZV5-36180-033	SWITCH ASSY., EMERGENCY STOP	1	1	
F-15-2	39	HZV4-36182-651	CORD COMP., EMERGENCY	1	1	
F-15-2	40	HZZ5-37210-D01	LAMP ASSY., INDICATION	1	1	
F-15-2	41	H341-38403-672	PLATE, WINKER BUZZER	1	1	
F-15-2	42	HZV5-38410-003	BUZZER COMP., WARNING	1	1	
F-15-2	43	HZZ5-87701-D00	MARK, FAST IDLE	1	1	
F-15-2	44	HZZ5-87702-A00	MARK, EMERGENCY STOP(US)	1	1	
F-15-2	45	HZZ5-87702-A00	MARK, EMERGENCY STOP(US)(LOOSE PARTS)	1	1	
F-15-2	47	HZZ5-87703-P00	MARK, EMBLEM	1	1	
F-15-2	48	HZZ5-87704-D01	LABEL, SIGP	1	1	
F-15-2	49	HZZ5-90101-D01	SCREW, 5X18	7	7	
F-15-2	50	HZZ5-90102-D01	SCREW, 4X6	2	2	
F-15-2	51	HZZ5-90103-D01	SCREW, 5X10	1	1	
F-15-2	52	HZZ5-90104-D01	SCREW, 4X10	2	2	
F-15-2	53	HZZ5-90106-D01	SCREW, 5X12	2	2	
F-15-2	54	HZZ5-90107-D01	SCREW, 6X90(LOOSE PARTS)	3	3	
F-15-2	55	HZZ5-90108-D01	BOLT, 8X50	1	1	
F-15-2	56	HZZ5-90109-D01	BOLT, 5X25	1	1	
F-15-2	57	HZZ5-90301-D01	NUT, 6MM(LOOSE PARTS)	3	3	
F-15-2	58	H921-90302-000	NUT, HEX., 16MM	1	1	
F-15-2	59	HZZ5-90302-D01	NUT, 5MM	1	1	
F-15-2	60	HZZ5-90501-D01	BEARING(1)	1	1	

REMOTE CONTROL  
(NHK MEC) (HANDLE CAP = CHROME)

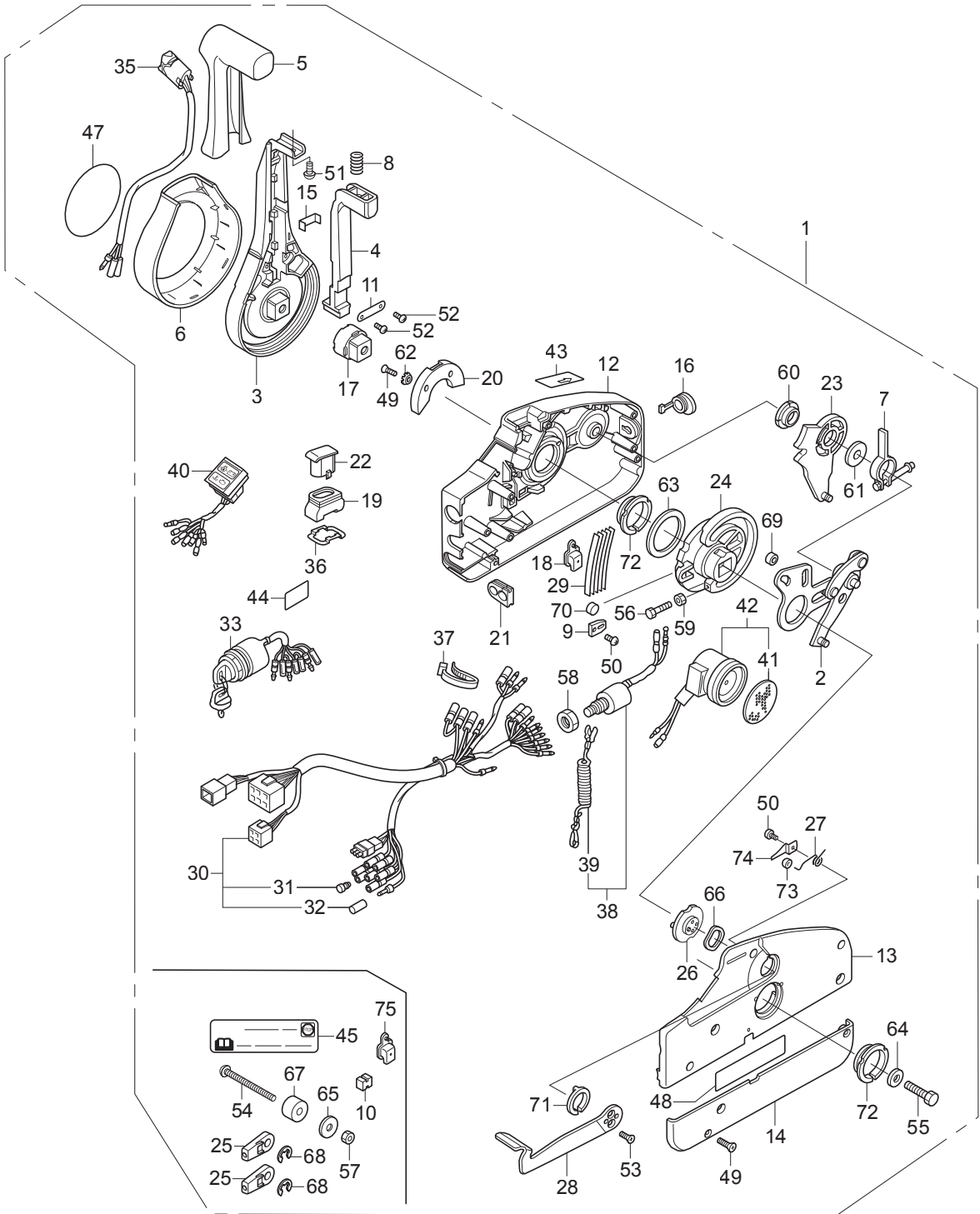







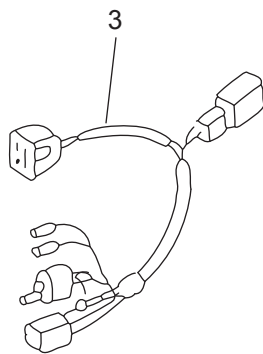
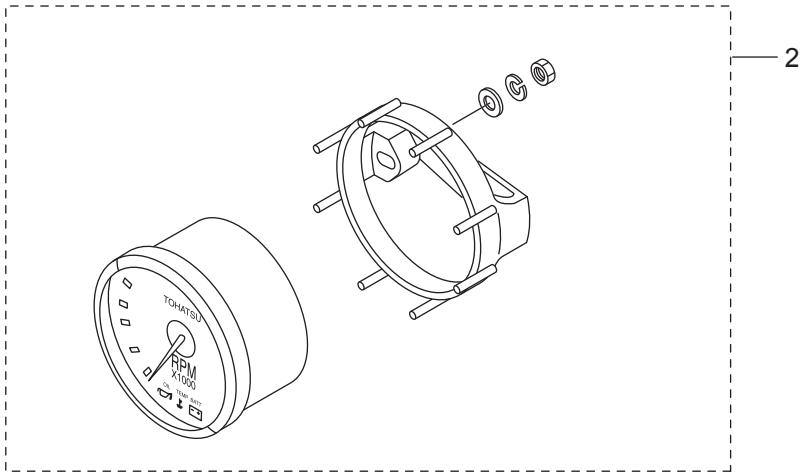
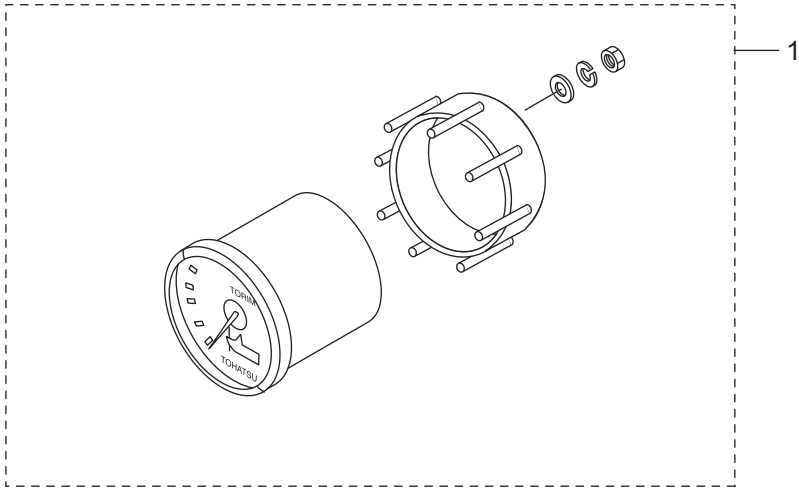





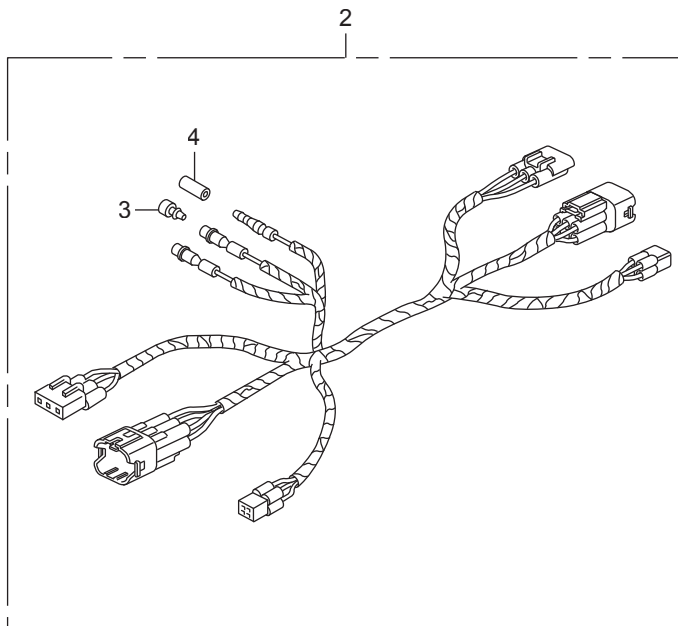
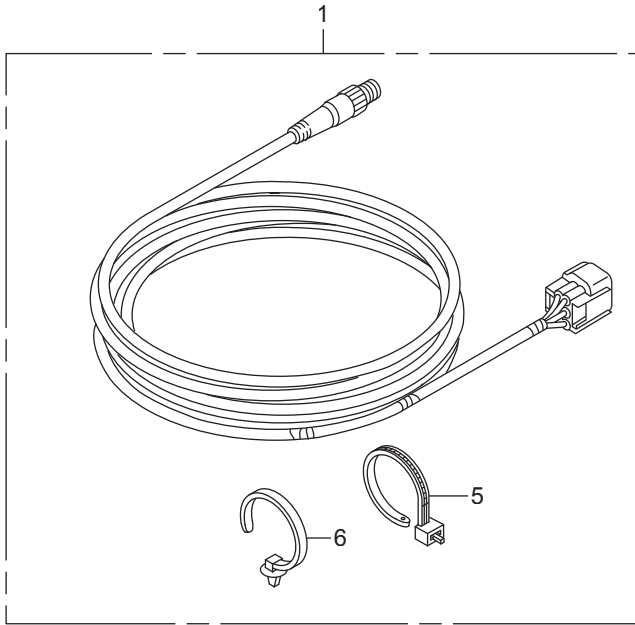



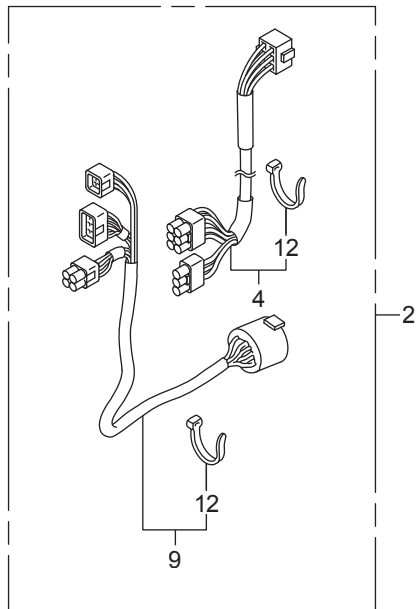
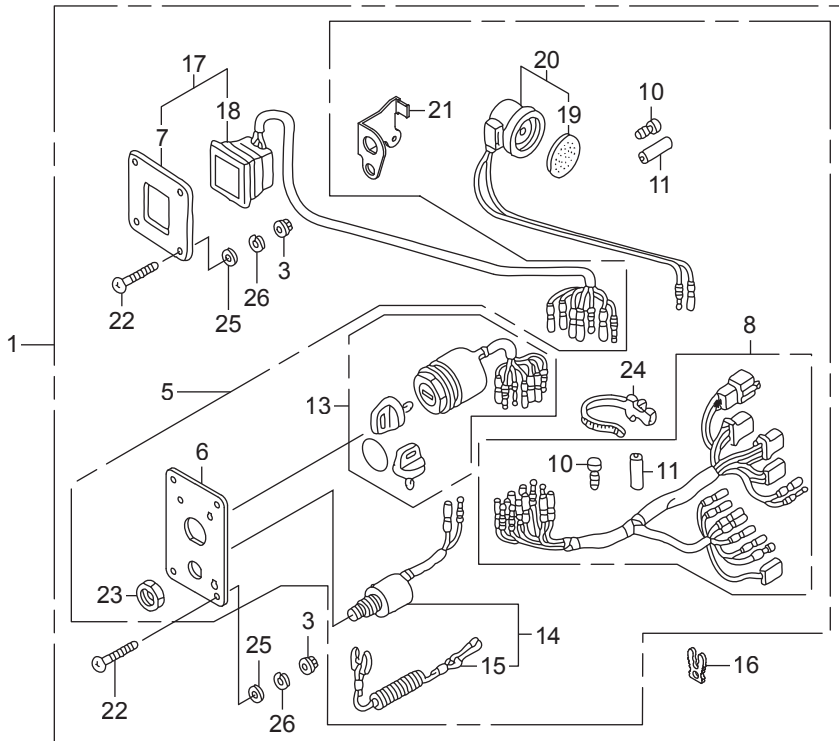

Ref.No.	Part No.	Description	Q'ty		Remarks	
			BFL60A	BFW60A		
FOP-3	1	HZZ3-06323-R20	PANEL KIT, SWITCH(B)(4-LED)	1	1	
FOP-3	2	HZZ5-06325-600	CABLE SET, PANEL INDICATOR (20FT)	1	1	
FOP-3	2	HZZ5-06325-700	CABLE SET, PANEL INDICATOR (25FT)	1	1	
FOP-3	2	HZZ5-06325-800	CABLE SET, PANEL INDICATOR (30FT)	1	1	
FOP-3	3	HMT8-18334-770	NUT, FLANGE, 5MM	8	8	
FOP-3	4	HZZ5-32185-600	CORD ASSY., INDICATOR(20FT)	1	1	
FOP-3	4	HZZ5-32185-700	CORD ASSY., INDICATOR(25FT)	1	1	
FOP-3	4	HZZ5-32185-800	CORD ASSY., INDICATOR(30FT)	1	1	
FOP-3	5	HZZ3-32341-R31	PANEL ASSY., SWITCH	1	1	
FOP-3	6	HZZ3-32346-R21	PANEL, CONTROL	1	1	
FOP-3	7	HZZ3-32347-R01	PANEL, CONTROL	1	1	
FOP-3	8	HZZ5-32545-000	HARNESS ASSY., SWITCH PANEL	1	1	
FOP-3	9	HZZ5-32580-600	CABLE ASSY., SWITCH PANEL (20FT)	1	1	
FOP-3	9	HZZ5-32580-700	CABLE ASSY., SWITCH PANEL (25FT)	1	1	
FOP-3	9	HZZ5-32580-800	CABLE ASSY., SWITCH PANEL (30FT)	1	1	
FOP-3	9	HZZ5-32580-D01	CABLE ASSY., SWITCH PANEL(20FT)	1	1	(NHK MEC)
FOP-3	9	HZZ5-32580-D11	CABLE ASSY., SWITCH PANEL(25FT)	1	1	(NHK MEC)
FOP-3	9	HZZ5-32580-D21	CABLE ASSY., SWITCH PANEL(30FT)	1	1	(NHK MEC)
FOP-3	10	HZV5-32823-003	PLUG, INNER CONNECTOR	8	8	
FOP-3	11	HZV5-32824-003	PLUG, OUTER CONNECTOR	3	3	
FOP-3	12	H952-32901-770	TIE, CABLE(NATURAL)(2.4X92)	6	6	
FOP-3	13	HZZ3-35100-R11	SWITCH ASSY., COMBINATION	1	1	
FOP-3	14	HZV5-36180-033	SWITCH ASSY., EMERGENCY STOP	1	1	
FOP-3	15	HZV4-36182-651	CORD COMP., EMERGENCY	1	1	
FOP-3	16	HZV4-36187-652	CLIP, EMERGENCY LOCK	1	1	
FOP-3	17	HZZ3-37205-R01	PANEL ASSY., INDICATOR(4-LED)	1	1	
FOP-3	18	HZZ5-37210-762	LAMP ASSY., INDICATION(4-LED)	1	1	
FOP-3	19	H341-38403-672	PLATE, WINKER BUZZER	1	1	
FOP-3	20	HZV5-38410-003	BUZZER COMP., WARNING	1	1	

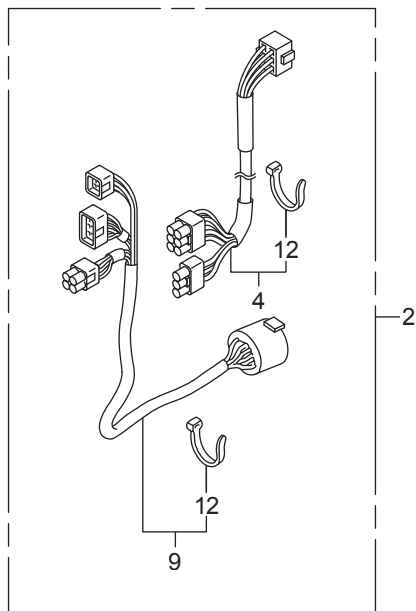
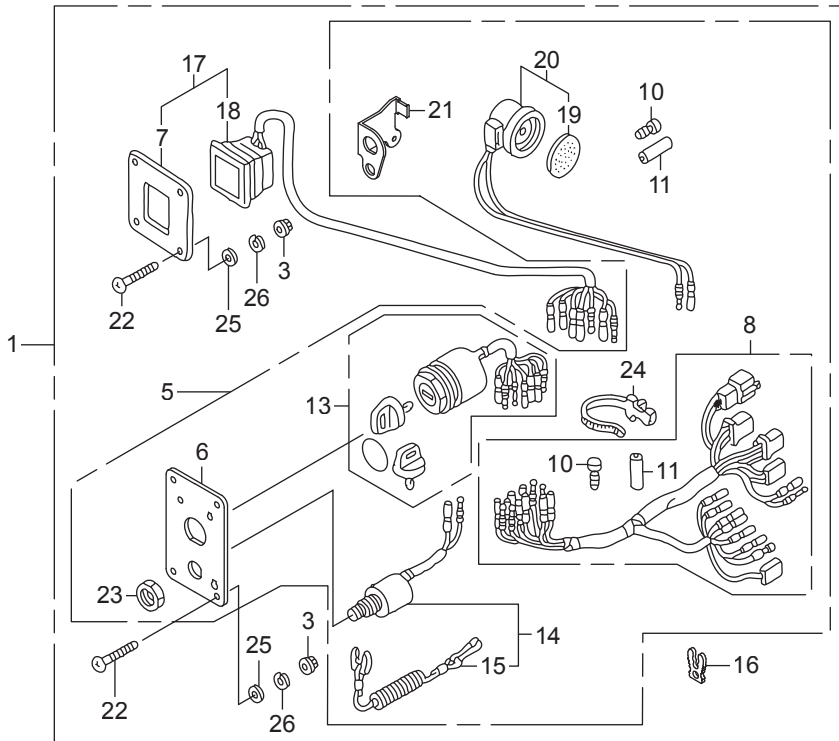



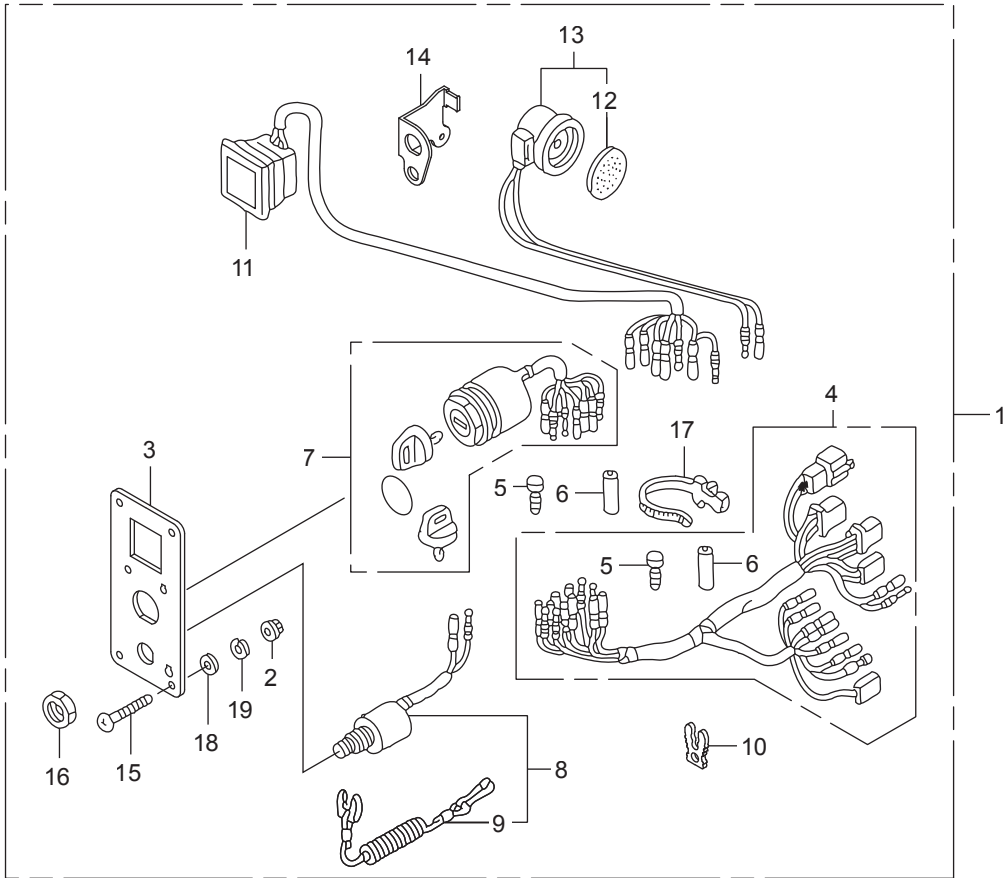





REMOTE CONTROL BOX  
(TOP MOUNT SINGLE TYPE) (RIGHT)

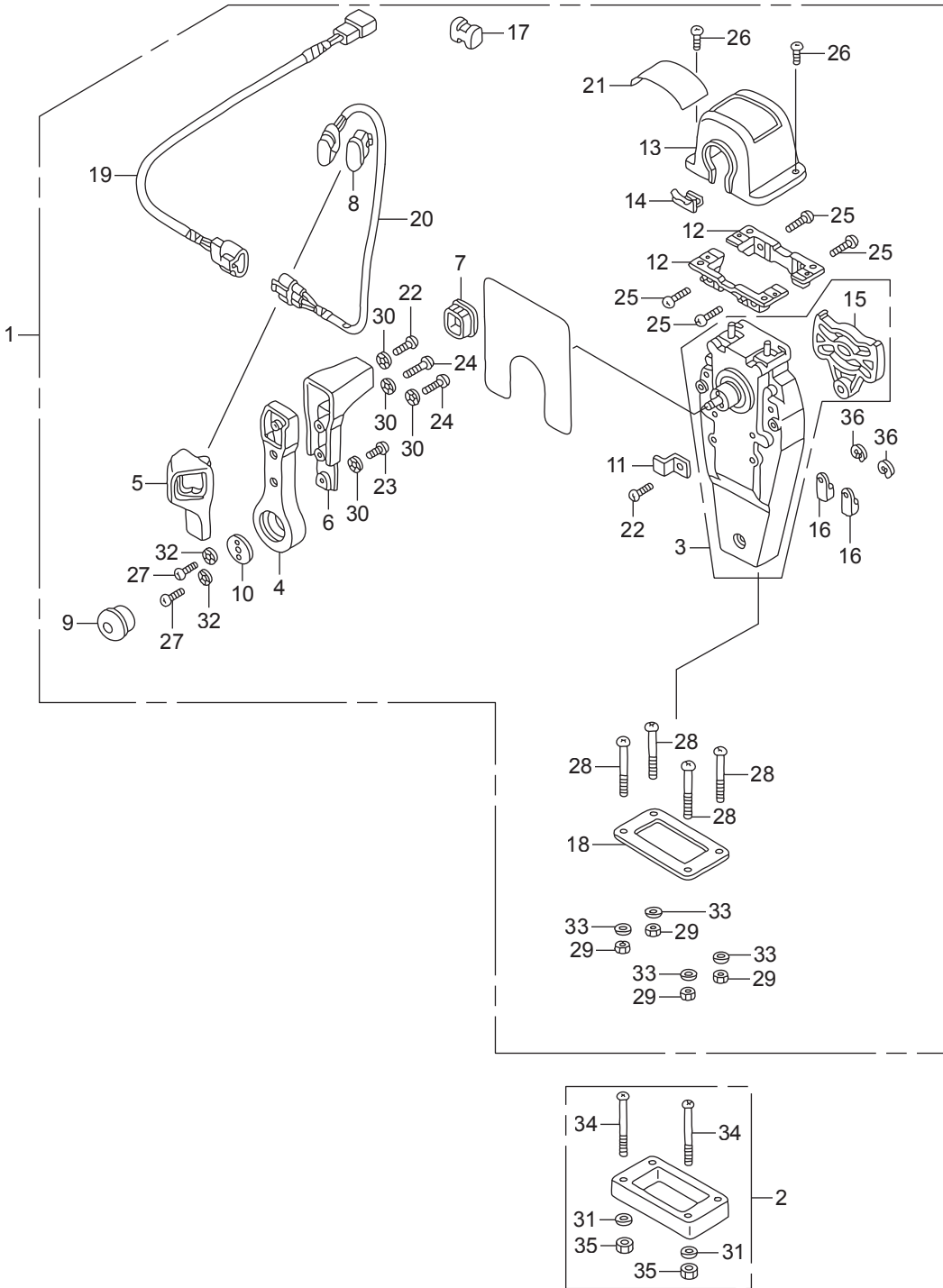

Ref.No.	Part No.	Description	Q'ty		Remarks	
			BFT60A	BFW60A		
FOP-4	1	HZZ3-06240-R30	BOX KIT, REMOTE CONTROL	1	1	(TOP MOUNT SINGLE)(R.)
FOP-4	2	HZW5-06241-U00	SPACER KIT, REMOTE CONTROL BOX	1	1	(TOP MOUNT SINGLE)
FOP-4	3	HZW5-24810-U01	HOUSING ASSY., L. INNER	1	1	(TOP MOUNT)
FOP-4	4	HZW5-24811-U01	HANDLE, REMOTE CONTROL	1	1	
FOP-4	5	HZW5-24812-U01	COVER, L. GRIP	1	1	
FOP-4	6	HZW5-24813-U01	GRIP, REMOTE CONTROL HANDLE	1	1	
FOP-4	7	HZW5-24814-U01	CAP, GRIP	1	1	
FOP-4	8	HZW5-24815-U01	CAP, SWITCH	1	1	
FOP-4	9	HZW5-24816-U01	BUTTON, THROTTLE	1	1	
FOP-4	10	HZW5-24817-U01	PLATE, HANDLE	1	1	
FOP-4	11	HZW5-24818-U01	PLATE, CABLE CLAMP	1	1	
FOP-4	12	HZW5-24819-U01	BRACKET, REMOTE CONTROL HOUSING	2	2	
FOP-4	13	HZZ3-24820-R11	HOUSING COMP., REMOTE CONTROL BOX	1	1	
FOP-4	14	HZW5-24825-U01	HOUSING, LEAD	1	1	
FOP-4	15	HZW5-24826-U01	PLATE, DWELL	1	1	
FOP-4	16	HZW5-24831-U01	TERMINAL, CABLE	2	2	
FOP-4	17	HZW5-24832-U01	SPACER, CABLE CLAMP	1	1	
FOP-4	18	HZW5-24834-U01	PACKING, SINGLE	1	1	
FOP-4	19	HZW7-32530-U00	SUB HARNESS ASSY., POWER TRIM-TILT (A)	1	1	
FOP-4	20	HZW5-35370-U02	SWITCH ASSY., POWER TRIM-TILT (A)	1	1	
FOP-4	21	HZZ3-87703-R81	MARK, REMOTE CONTROL(SINGLE)	1	1	
FOP-4	22	HZW5-90101-U00	SCREW, PAN, 5X16	2	2	
FOP-4	23	HZW5-90102-U00	SCREW, PAN, 5X10	1	1	
FOP-4	24	HZW5-90103-U01	SCREW, PAN, 5X20	2	2	
FOP-4	25	HZW5-90104-U00	SCREW, PAN, 5X18	4	4	
FOP-4	26	HZW5-90105-U01	SCREW, PAN, 4X10	2	2	
FOP-4	27	HZW5-90106-U00	SCREW, PAN, 6X18	2	2	
FOP-4	28	HZW5-90107-U00	SCREW, PAN, 5X40	4	4	
FOP-4	29	HZW5-90301-U00	NUT, HEX., 5MM	4	4	

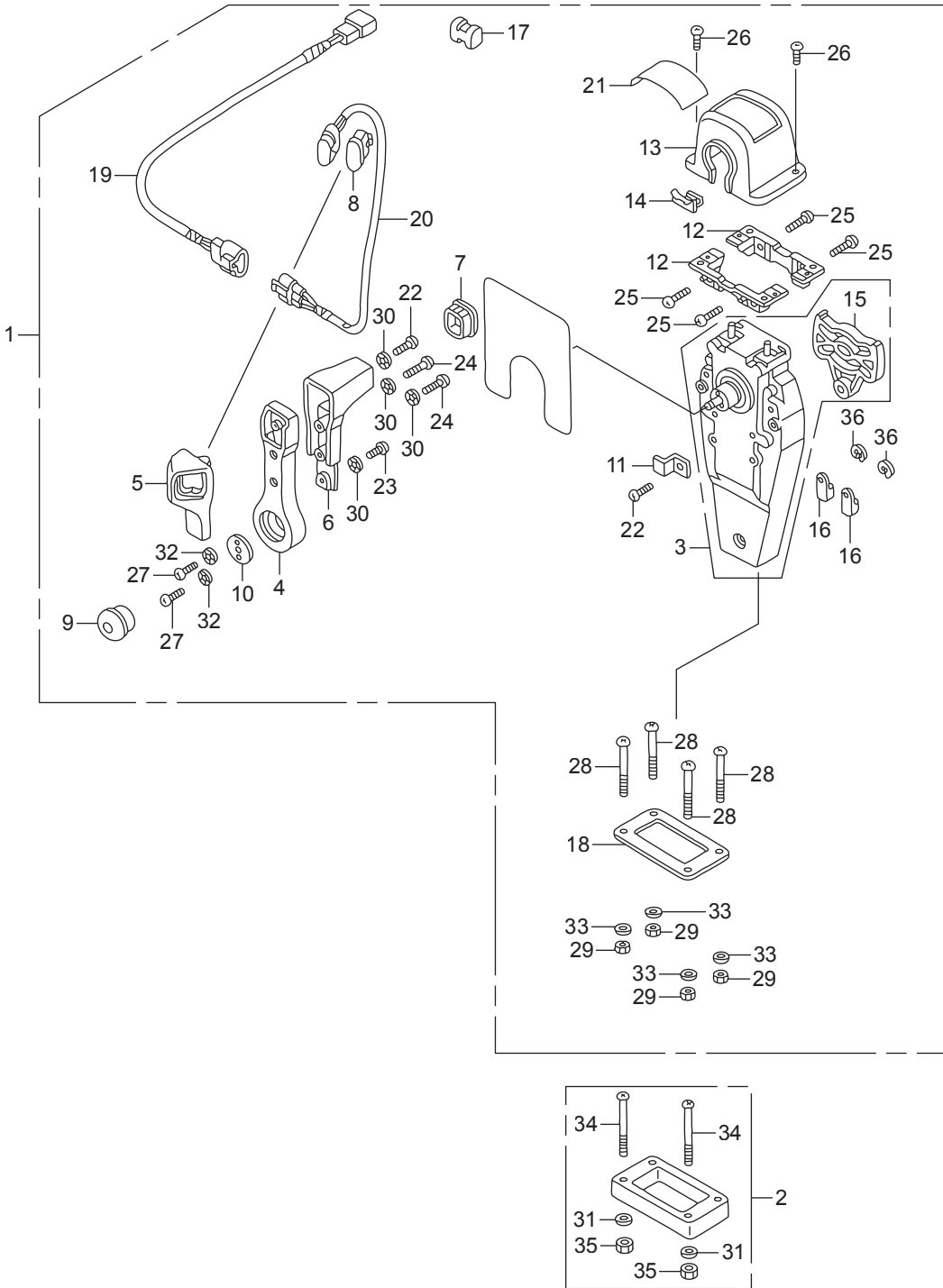



REMOTE CONTROL BOX  
(TOP MOUNT DUAL TYPE) (RIGHT)

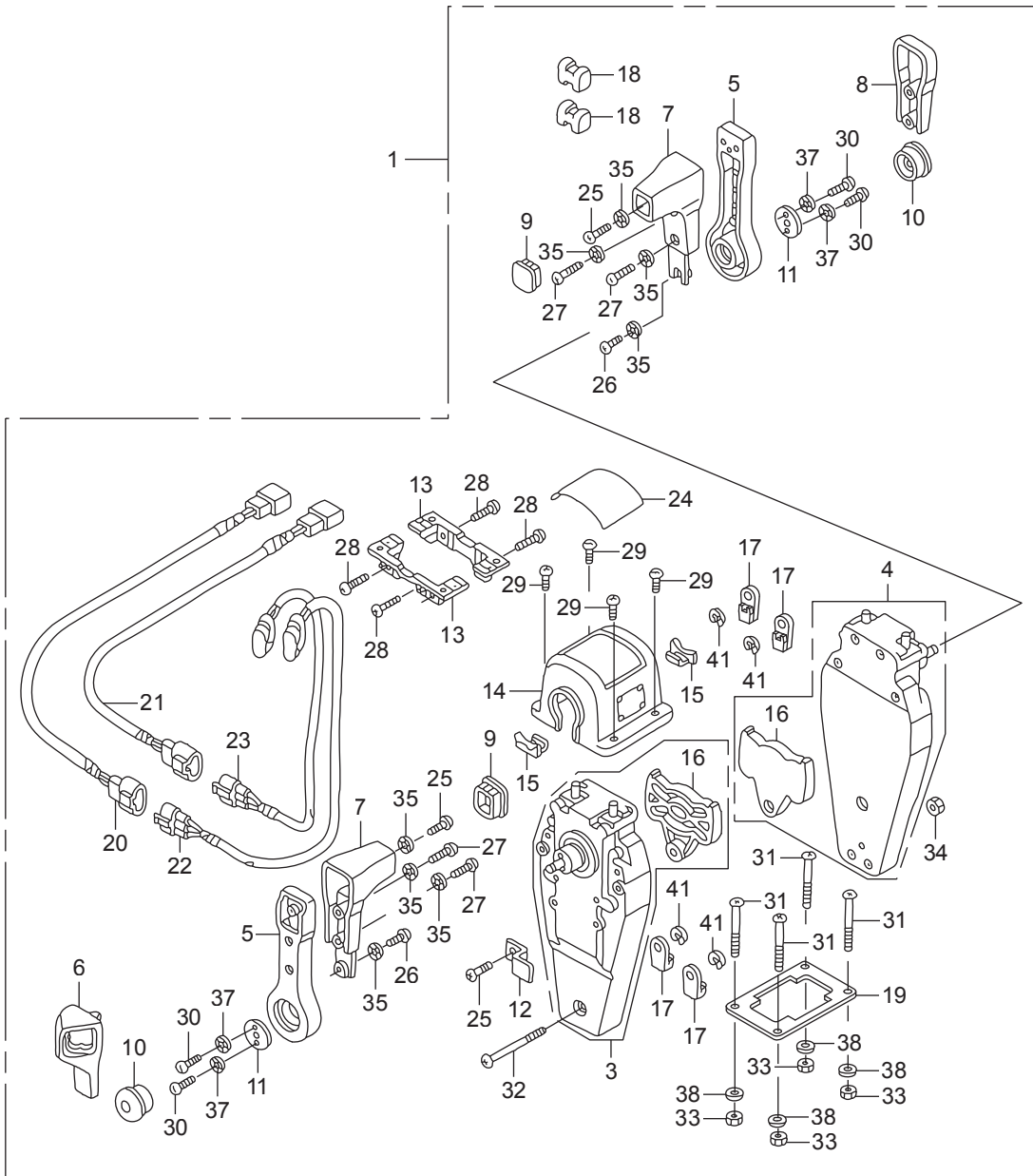

Ref.No.	Part No.	Description	Q'ty		Remarks	
			BFT60A	BFW60A		
FOP-4-2	1	HZZ3-06240-R60	BOX KIT, REMOTE CONTROL	1	1	(TOP MOUNT DUAL)(R.)
FOP-4-2	2	HZW5-06241-U10	SPACER KIT, REMOTE CONTROL BOX	1	1	(TOP MOUNT DUAL)
FOP-4-2	3	HZW5-24810-U01	HOUSING ASSY., L. INNER	1	1	(TOP MOUNT)
FOP-4-2	4	HZW5-24810-U11	HOUSING ASSY., R. INNER	1	1	(TOP MOUNT)
FOP-4-2	5	HZW5-24811-U01	HANDLE, REMOTE CONTROL	2	2	
FOP-4-2	6	HZW5-24812-U01	COVER, L. GRIP	1	1	
FOP-4-2	7	HZW5-24813-U01	GRIP, REMOTE CONTROL HANDLE	2	2	
FOP-4-2	8	HZW5-24813-U21	COVER, DUAL GRIP	1	1	
FOP-4-2	9	HZW5-24814-U01	CAP, GRIP	2	2	
FOP-4-2	10	HZW5-24816-U01	BUTTON, THROTTLE	2	2	
FOP-4-2	11	HZW5-24817-U01	PLATE, HANDLE	2	2	
FOP-4-2	12	HZW5-24818-U01	PLATE, CABLE CLAMP	1	1	
FOP-4-2	13	HZW5-24819-U01	BRACKET, REMOTE CONTROL HOUSING	2	2	
FOP-4-2	14	HZZ3-24820-R21	HOUSING COMP., REMOTE CONTROL BOX(DUAL)	1	1	
FOP-4-2	15	HZW5-24825-U01	HOUSING, LEAD	2	2	
FOP-4-2	16	HZW5-24826-U01	PLATE, DWELL	2	2	
FOP-4-2	17	HZW5-24831-U01	TERMINAL, CABLE	4	4	
FOP-4-2	18	HZW5-24832-U01	SPACER, CABLE CLAMP	2	2	
FOP-4-2	19	HZW5-24834-U21	PACKING, DUAL	1	1	
FOP-4-2	20	HZW7-32530-U00	SUB HARNESS ASSY., POWER TRIM-TILT(A)	1	1	
FOP-4-2	21	HZW7-32530-U10	SUB HARNESS ASSY., POWER TRIM-TILT(B)	1	1	
FOP-4-2	22	HZW5-35370-U02	SWITCH ASSY., POWER TRIM-TILT (A)	1	1	
FOP-4-2	23	HZW5-35370-U12	SWITCH ASSY., POWER TRIM-TILT (B)	1	1	
FOP-4-2	24	HZZ3-87703-R01	MARK, REMOTE CONTROL(DUAL)	1	1	
FOP-4-2	25	HZW5-90101-U00	SCREW, PAN, 5X16	3	3	
FOP-4-2	26	HZW5-90102-U00	SCREW, PAN, 5X10	2	2	
FOP-4-2	27	HZW5-90103-U01	SCREW, PAN, 5X20	4	4	
FOP-4-2	28	HZW5-90104-U00	SCREW, PAN, 5X18	4	4	
FOP-4-2	29	HZW5-90105-U01	SCREW, PAN, 4X10	4	4	

REMOTE CONTROL BOX  
(TOP MOUNT DUAL TYPE) (RIGHT)

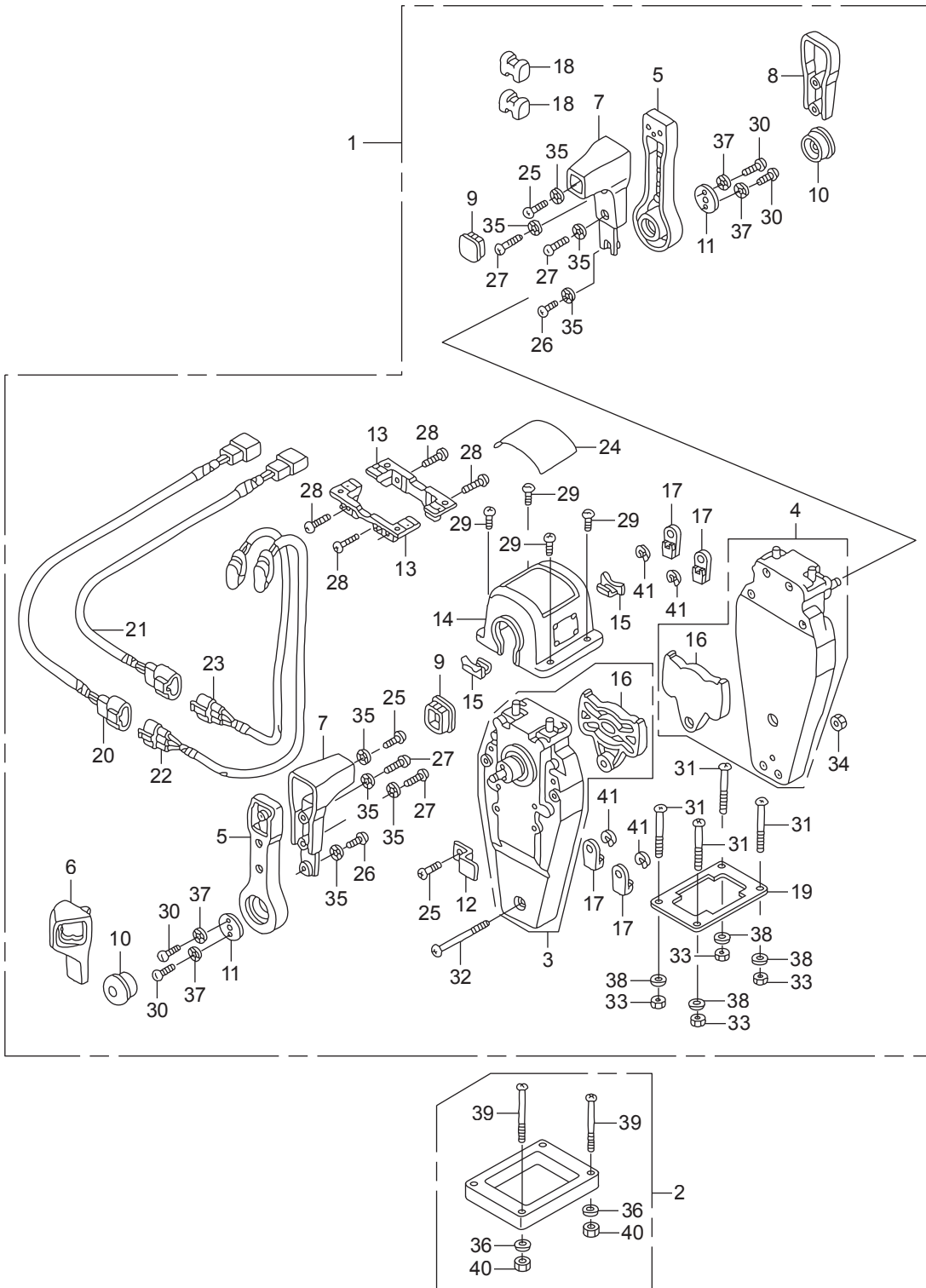





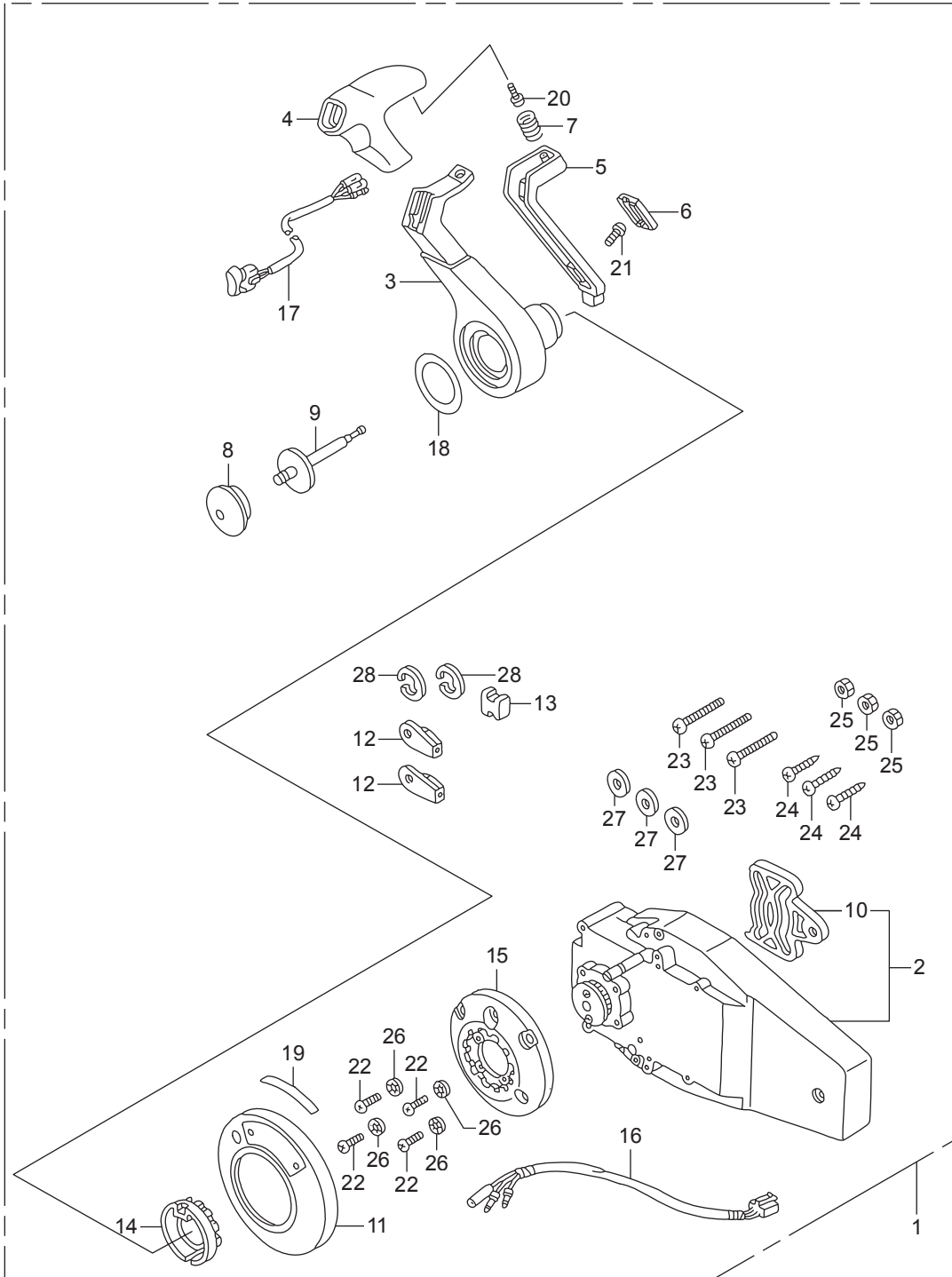

Ref.No.	Part No.	Description	Q'ty		Remarks	
			BFT60A	BFW60A		
FOP-4-4	1	HZZ3-06240-R40	BOX KIT, REMOTE CONTROL	1	1	(FLUSH MOUNT)(R.)
FOP-4-4	2	HZW7-24810-U01	HOUSING ASSY., R. INNER	1	1	(FLUSH MOUNT)
FOP-4-4	3	HZW7-24811-U01	HANDLE, REMOTE CONTROL	1	1	
FOP-4-4	4	HZW7-24812-U01	COVER, GRIP	1	1	
FOP-4-4	5	HZW7-24813-U01	ARM, NEUTRAL LOCK	1	1	
FOP-4-4	6	HZW7-24814-U01	COVER, LOCK ARM	1	1	
FOP-4-4	7	HZW7-24815-U01	SPRING, NEUTRAL LOCK ARM	1	1	
FOP-4-4	8	HZW5-24816-U01	BUTTON, THROTTLE	1	1	
FOP-4-4	9	HZW7-24817-U01	SHAFT, THROTTLE BUTTON	1	1	
FOP-4-4	10	HZW5-24826-U01	PLATE, DWELL	1	1	
FOP-4-4	11	HZZ3-24830-R41	COVER ASSY.	1	1	
FOP-4-4	12	HZW5-24831-U01	TERMINAL, CABLE	2	2	
FOP-4-4	13	HZW5-24832-U01	SPACER, CABLE CLAMP	1	1	
FOP-4-4	14	HZW7-24832-U01	HOLDER, NEUTRAL LOCK	1	1	
FOP-4-4	15	HZW7-24833-U01	BASE	1	1	
FOP-4-4	16	HZW7-32530-U20	SUB HARNESS ASSY., POWER TRIM-TILT (C)	1	1	
FOP-4-4	17	HZW7-35370-U02	SWITCH ASSY., POWER TRIM-TILT (C)	1	1	
FOP-4-4	18	HZZ3-87701-R40	MARK, HANDLE FLUSH MOUNT	1	1	
FOP-4-4	19	HZW7-87703-U00	MARK, FLUSH MOUNT	1	1	
FOP-4-4	20	HZW5-90101-U00	SCREW, PAN, 5X16	1	1	
FOP-4-4	21	HZW7-90101-U01	SCREW, TRUSS, 4X12	1	1	
FOP-4-4	22	HZW7-90102-U01	SCREW, PAN, 5X30	4	4	
FOP-4-4	23	HZW7-90103-U01	SCREW, PAN, 6X35	3	3	
FOP-4-4	24	HZW7-90104-U01	SCREW, TAPPING, 6X30	3	3	
FOP-4-4	25	HZW7-90301-U01	NUT, HEX., 6MM	3	3	
FOP-4-4	26	HZW5-90501-U00	WASHER, LOCK, 5MM	4	4	
FOP-4-4	27	HZW7-90502-U00	WASHER, PLAIN, 6MM	3	3	
FOP-4-4	28	HCO-94540-06029	E-RING, 6MM	2	2	

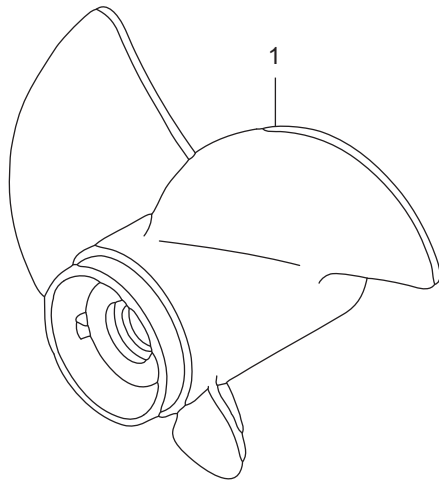



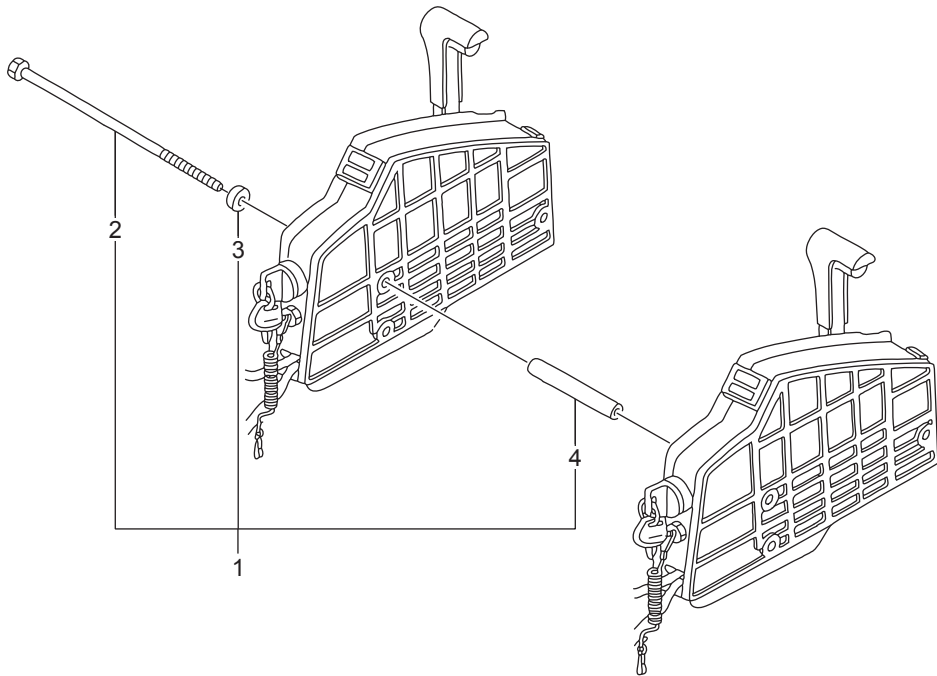







Ref.No.	Part No.	Description	Q'ty		Remarks	
			BFT60A	BFW60A		
FOP-8	1	HZZ3-06533-R00ZA	HANDLE KIT, STEERING (US)	1	1	*T107* BAY BLUE
FOP-8	2	HZV4-36187-652	CLIP, EMERGENCY LOCK	1	1	
FOP-8	3	HZZ3-40105-A00	GROMMET, STEERING HANDLE CABLE	1	1	
FOP-8	4	HZW9-50212-003	BLOCK COMP., FRICTION	2	2	
FOP-8	5	HZZ3-50218-000	PLATE, FRICTION	1	1	
FOP-8	6	HZW9-50219-010	LEVER, FRICTION	1	1	
FOP-8	7	HZW4-53116-H11	BUSH, STEERING HANDLE	2	2	
FOP-8	8	HZY9-53232-A00	BLOCK, HEIGHT ADJUSTER	1	1	
FOP-8	9	HZZ5-53233-000ZD	BRACKET, STEERING	1	1	*T107* BAY BLUE
FOP-8	10	HZW6-87124-U80	MARK, EMERGENCY SWITCH INDICATION(EU)	1	1	
FOP-8	11	HZZ3-87125-R00	MARK, STARTER(ENGLISH)	1	1	
FOP-8	13	HZW4-90101-H00	BOLT, HEX., 12X80	1	1	
FOP-8	14	HZW9-90102-000	BOLT, FLANGE, 6X12	2	2	
FOP-8	15	HZY3-90103-000	BOLT, HEX., 10X32	2	2	
FOP-8	16	HHW1-90118-671	BOLT, FLANGE, 8X28	1	1	
FOP-8	17	HZW9-90162-000	BOLT, STUD, 8X26	1	1	
FOP-8	18	HZW4-90303-H00	NUT, HEX., 12MM	1	1	
FOP-8	19	HZW9-90305-000	NUT, SELF-LOCK, 8MM	1	1	
FOP-8	20	HZV1-90506-000	WASHER, WAVE, 14MM	1	1	
FOP-8	21	H921-90514-000	WASHER, 8MM	1	1	
FOP-8	22	HZV4-90514-000	WASHER, 10MM	2	2	
FOP-8	23	HZW9-90517-000	WASHER, NYLON, 8MM	1	1	
FOP-8	24	HZV5-90552-000	WASHER, PLAIN, 12MM	1	1	
FOP-8	25	HZV5-90559-000	WASHER, PLAIN, 12MM	1	1	
FOP-8	26	HZW4-91552-H00	COLLAR, DISTANCE, 12.2X23X16	1	1	
FOP-8	27	HCO-94002-12490-0S	NUT, HEX., 12MM	1	1	
FOP-8	28	HZW9-87511-000	MARK, CHANGE	1	1	
FOP-8	29	HZW9-87532-640	MARK, THROTTLE(ENGLISH)	1	1	
FOP-8	30	HZZ3-17910-A41	CABLE, THROTTLE	1	1	



Ref.No.	Part No.	Description	Q'ty		Remarks	
			BFT60A	BFW60A		
FOP-8	31	HZZ3-17931-A41	ARM ASSY., THROTTLE	1	1	
FOP-8	32	HZZ3-24590-A41	CABLE, SHIFT	1	1	
FOP-8	33	HZZ3-24614-A41	LEVER, SHIFT	1	1	
FOP-8	34	HZZ3-24615-A41	FRAME ASSY., SHIFT	1	1	
FOP-8	35	HZZ3-32538-A41	CABLE ASSY. A, LONG HANDLE	1	1	
FOP-8	36	HZW4-32543-H01	BAND(CONVEX CV-150)	1	1	
FOP-8	37	HZW4-32544-H01	BAND(CONVEX CV-200)	2	2	
FOP-8	38	HZV5-32823-003	PLUG, INNER CONNECTOR	13	13	
FOP-8	39	HZZ3-35100-R01	SWITCH ASSY., COMBINATION	1	1	
FOP-8	41	HZZ3-35180-A42	SWITCH ASSY., EMERGENCY STOP	1	1	
FOP-8	42	HZZ3-35340-A42	SWITCH ASSY., TROLLING CONTROL	1	1	
FOP-8	43	HZZ3-35640-A41	SWITCH ASSY., POWER TILT	1	1	
FOP-8	44	HZZ3-35645-A41	PLATE, SWITCH	2	2	
FOP-8	45	HZV4-36182-651	CORD COMP., EMERGENCY	1	1	
FOP-8	46	HZY9-37210-A02	LAMP ASSY., INDICATOR	1	1	
FOP-8	47	HZY9-38400-A00	BUZZER ASSY., WARNING	1	1	
FOP-8	48	HZY9-38402-A00	SUSPENSION, WARNING BUZZER	1	1	
FOP-8	49	HZZ3-53101-A41ZD	HOUSING	1	1	*T107* BAY BLUE
FOP-8	50	HZZ3-53102-A41	COVER, UNDER	1	1	
FOP-8	51	HZZ3-53103-A41	CLAMP, SHIFT CABLE	1	1	
FOP-8	52	HZZ3-53104-A41	CLAMP, THROTTLE CABLE	1	1	
FOP-8	53	HZZ3-53105-A41	PLATE, LOCK	1	1	
FOP-8	54	HZZ3-53106-A41	STOPPER, SHIFT	1	1	
FOP-8	55	HZZ3-53108-A41	GROMMET	1	1	
FOP-8	56	HZZ3-53109-A41	SPACER	4	4	
FOP-8	57	HZZ3-53110-A41	SHAFT ASSY., THROTTLE	1	1	
FOP-8	58	HZZ3-53111-A41	FRAME, THROTTLE	1	1	
FOP-8	59	HZZ3-53112-A41	GUIDE, SPRING	1	1	
FOP-8	60	HZW4-53113-H01	ACTUATOR	1	1	



Ref.No.	Part No.	Description	Q'ty		Remarks	
			BFT60A	BFW60A		
FOP-8	61	HZZ3-53113-A41	CAP	1	1	
FOP-8	62	HZZ3-53114-A41	SPRING	1	1	
FOP-8	63	HZW4-53115-H02	GROMMET, POWER TILT SWITCH	1	1	
FOP-8	64	HZZ3-53115-A41	GROMMET, POWER TILT SWITCH	1	1	
FOP-8	65	HZW4-53116-H01	ROLLER	1	1	
FOP-8	66	HZZ3-53117-A41	PIN, SLIDE	1	1	
FOP-8	67	HZZ3-53118-A41	GEAR, SHIFT	1	1	
FOP-8	68	HZZ3-53119-A41	PLATE, BALL GUIDE	1	1	
FOP-8	69	HZZ3-53120-A41	GUIDE, THROTTLE HARNESS	1	1	
FOP-8	70	HZZ3-53121-A41	FRAME ASSY., THROTTLE SUB	1	1	
FOP-8	71	HZZ3-53122-A41	ROLLER, PLATE	2	2	
FOP-8	72	HZZ3-53123-A41	ROLLER, CAM	1	1	
FOP-8	73	HZZ3-53124-A41	STAY	1	1	
FOP-8	74	HZZ3-53125-A41	PLATE, SHIFT CLAMP	2	2	
FOP-8	75	HZZ3-53126-A41	GROMMET, SIDE	1	1	
FOP-8	76	HZZ3-53127-A41	GUIDE, HARNESS	1	1	
FOP-8	77	HZZ3-53128-A41	BOX ASSY., POWER TILT SWITCH 1	1	1	
FOP-8	78	HZZ3-53129-A41	BOX ASSY., POWER TILT SWITCH 2	1	1	
FOP-8	79	HZW9-53130-000	GRIP ASSY., THROTTLE FRICTION	1	1	
FOP-8	80	HZZ3-53130-A41	BUSH, THROTTLE SHAFT	1	1	
FOP-8	81	HZZ3-53131-A41	HOLDER, SWITCH	1	1	
FOP-8	82	HZZ3-53132-A41	PLATE, HARNESS	1	1	
FOP-8	83	HZW9-53133-000	PAD, THROTTLE FRICTION	1	1	
FOP-8	84	HZZ3-53141-A41	PIPE, THROTTLE GRIP	1	1	
FOP-8	85	HZZ3-53142-A41	CAP, GRIP	1	1	
FOP-8	86	HZZ3-53165-000	RUBBER, GRIP	1	1	
FOP-8	87	HZZ3-90103-A41	BOLT, SOCKET, 8X70	1	1	
FOP-8	88	HZW4-90104-H01	BOLT(M5X12)	8	8	
FOP-8	89	HZZ3-90111-A41	SCREW, FLAT, 5X14	7	7	

STEERING HANDLE KIT  
(COMPONENT PARTS)

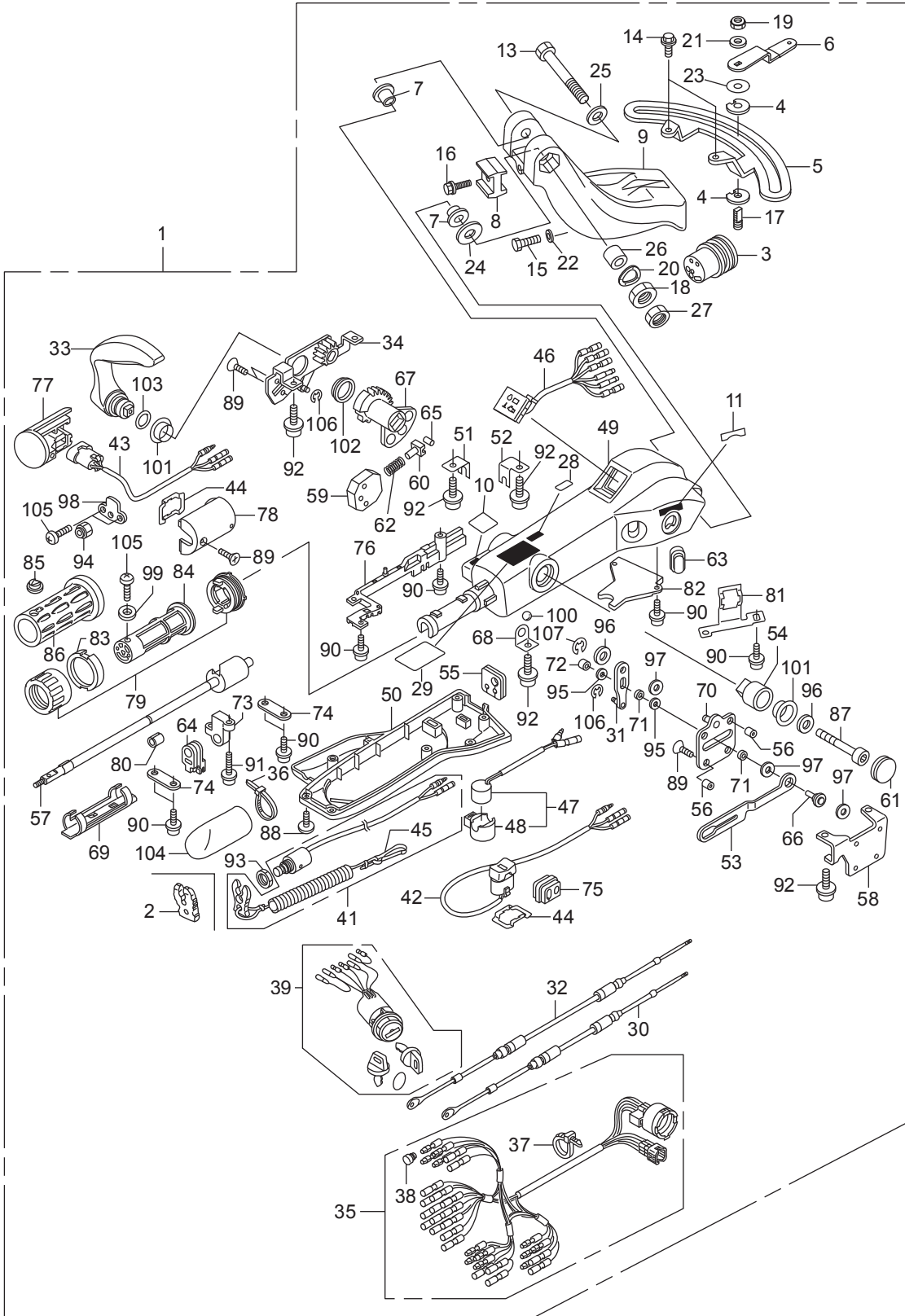



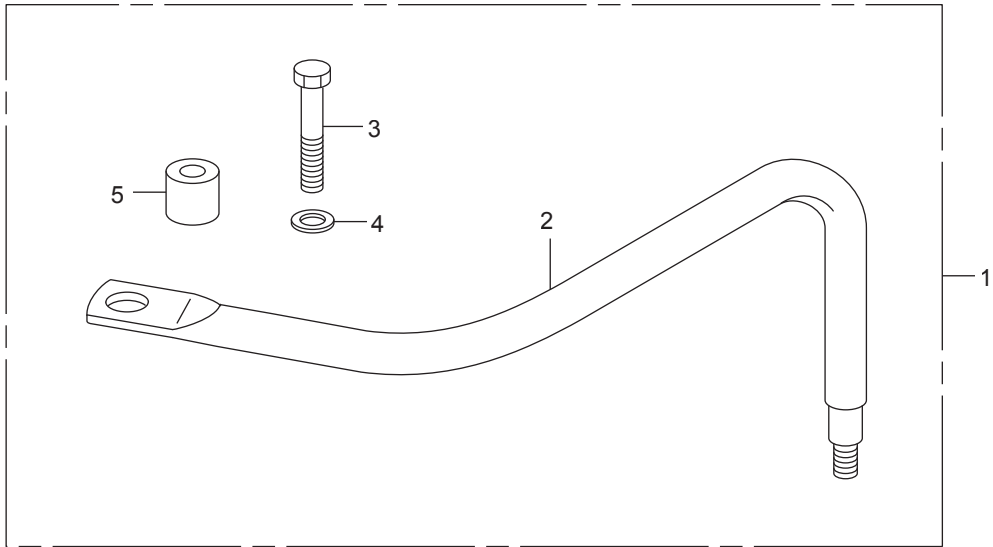





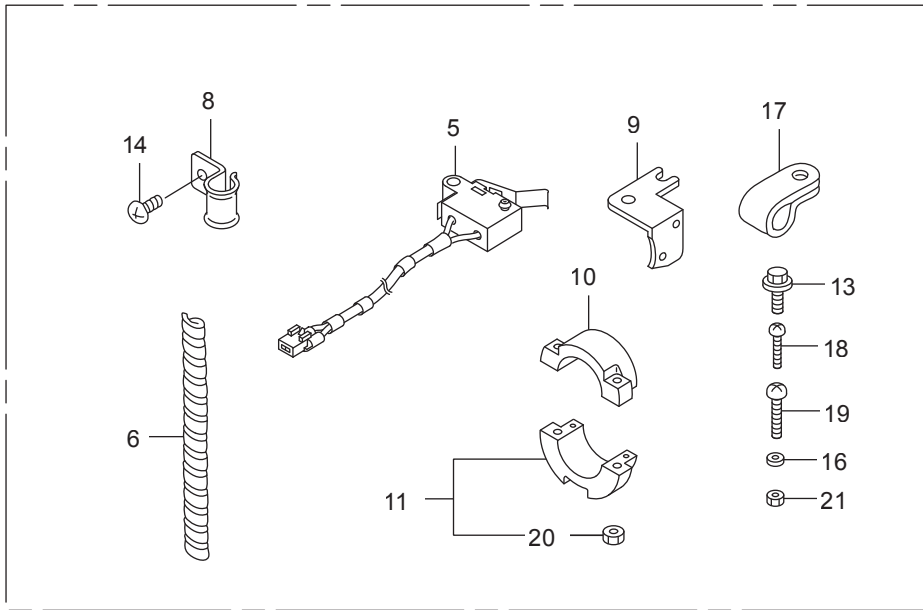

1

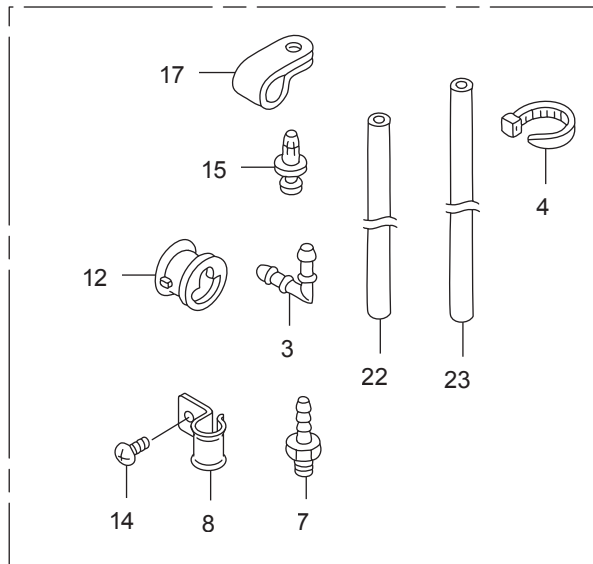

2

Ref.No.	Part No.	Description	Q' ty		Remarks	
			BFT60A	BFW60A		
FOP-9	1	HZZ3-06357-000	LIMIT KIT, TILT	1	1	
FOP-9	2	HZZ3-06411-000	TUBE KIT, SPEED SENSOR	1	1	
FOP-9	3	HGE1-17357-670	JOINT A, BREATHER	1	1	
FOP-9	4	HKM3-32161-003	BAND, WIRE	4	4	
FOP-9	5	HZZ3-35745-741	SWITCH ASSY., TILT LIMIT	1	1	
FOP-9	6	HZV5-36104-821	TUBE, SPIRAL	1	1	
FOP-9	7	HZV5-41172-000	NIPPLE, SENSOR	1	1	
FOP-9	8	HZY3-50209-A00	CLAMP, TUBE	4	4	
FOP-9	9	HZZ3-50222-000	BRACKET, TILT LIMIT SENSOR	1	1	
FOP-9	10	HZZ3-50223-000	CAM A, TILT LIMIT ANGLE	1	1	
FOP-9	11	HZZ3-50224-000	CAM B, TILT LIMIT ANGLE	1	1	
FOP-9	12	HZY6-56118-000	BUSH, MOTOR CODE	1	1	
FOP-9	13	HZW9-90102-000	BOLT, FLANGE, 6X12	1	1	
FOP-9	14	HZV5-90119-000	SCREW, PAN, 6X8	4	4	
FOP-9	15	HZV5-90127-003	SCREW, RIVET, 5X10	1	1	
FOP-9	16	HZW4-90401-000	WASHER, PLAIN, 4MM	1	1	
FOP-9	17	H750-90628-000	CLIP(14MM)	2	2	
FOP-9	18	HCO-93500-04014-4J	SCREW, PAN, 4X14	1	1	
FOP-9	19	HCO-93500-05020-4J	SCREW, PAN, 5X20	2	2	
FOP-9	20	HCO-94001-05490-0S	NUT, HEX., 5MM	2	2	
FOP-9	21	HCO-94002-04490-0S	NUT, HEX., 4MM	1	1	
FOP-9	22	HCO-95005-50530-30	TUBE, 5X530	1	1	(HC-95005-50001-30M)
FOP-9	23	HCO-95005-50950-30	TUBE, 5X950	1	1	(HC-95005-50001-30M)

# INDEX

<A>			
ACTUATOR .....	FOP-8-60		
ADJUSTER .....	F-15-2-17		
ARM ASSY., BRAKE .....	F-15-2-7		
ARM ASSY., SHIFT LINK .....	F-15-1-18		
ARM ASSY., THROTTLE .....	FOP-8-31		
ARM ASSY., THROTTLE LINK .....	F-15-1-21		
ARM COMP., EX. ROCKER(A) .....	E-9-7		
ARM COMP., EX. ROCKER(B) .....	E-9-8		
ARM COMP., IN. VALVE ROCKER .....	E-9-6		
ARM COMP., LINK JOINT .....	F-15-19		
ARM COMP., SHIFT LINK .....	F-15-15		
ARM, NEUTRAL LOCK .....	F-15-2-4		
ARM, NEUTRAL LOCK .....	FOP-4-4-5		
ARM, SHIFT .....	F-2-11		
ARM, THROTTLE .....	F-2-7		
ARMATURE ASSY. ....	E-21-7		
ARMATURE COMP. ....	F-11-20-7		
<B>			
BAG, TOOL, 160MM .....	F-13-17		
BALL, STEEL .....	F-11-20-44		
BALL, STEEL .....	F-15-1-46		
BALL, STEEL .....	FOP-8-100		
BALL, STEEL, #11(11/32) .....	F-5-1-28		
BALL, STEEL, #6(3/16) .....	F-5-28		
BALL, STEEL, #7(7/32) .....	F-5-29		
BALL, STEEL, #7(7/32) .....	F-5-1-27		
BAND .....	E-18-10-26		
BAND(BLACK 3.5X140) .....	F-8-10-2		
BAND(BLACK 3.5X140) .....	F-11-20-3		
BAND(BLACK 3.5X140) .....	F-15-41		
BAND(CONVEX CV-150) .....	FOP-8-36		
BAND(CONVEX CV-200) .....	FOP-8-37		
BAND, AIR FLOW .....	E-15-10-6		
BAND, CABLE(B) .....	F-15-1-11		
BAND, CORD .....	F-7-10-1		
BAND, SELF LOCK .....	F-15-66		
BAND, UNDER CASE GROMMET .....	F-8-10-6		
BAND, WIRE .....	F-15-2-37		
BAND, WIRE .....	FOP-9-4		
BAND, WIRE HARNESS(NATURAL) .....	FOP-3-24		
BAND, WIRE HARNESS(NATURAL) .....	FOP-3-11-17		
BASE .....	FOP-4-4-15		
BEARING .....	FOP-8-101		
BEARING .....	FOP-8-102		
BEARING A, CONNECTING ROD (BLUE) .....	E-7-6		
BEARING B, CONNECTING ROD (BLACK) .....	E-7-6		
BEARING B, MAIN LOWER(BLACK) .....	E-7-11		
BEARING B, MAIN UPPER(BLACK) .....	E-7-8		
BEARING C, CONNECTING ROD (BROWN) .....	E-7-6		
BEARING C, MAIN LOWER(BROWN) .....	E-7-11		
BEARING C, MAIN UPPER(BROWN) .....	E-7-8		
BEARING D, CONNECTING ROD (GREEN) .....	E-7-6		
BEARING D, MAIN LOWER(GREEN) .....	E-7-11		
BEARING D, MAIN UPPER(GREEN) .....	E-7-8		
BEARING E, CONNECTING ROD (YELLOW) .....	E-7-6		
BEARING E, MAIN LOWER(YELLOW) .....	E-7-11		
BEARING E, MAIN UPPER(YELLOW) .....	E-7-8		
BEARING F, CONNECTING ROD (PINK) .....	E-7-6		
BEARING F, MAIN LOWER(PINK) .....	E-7-11		
BEARING F, MAIN UPPER(PINK) .....	E-7-8		
BEARING G, CONNECTING ROD(RED) .....	E-7-6		
BEARING G, MAIN LOWER(RED) .....	E-7-11		
BEARING G, MAIN UPPER(RED) .....	E-7-8		
BEARING H, MAIN LOWER(WHITE) .....	E-7-11		
BEARING H, MAIN UPPER(WHITE) .....	E-7-8		
BEARING(I) .....	F-15-2-60		
BEARING(2) .....	F-15-2-71		
BEARING(3) .....	F-15-2-72		
BEARING, 25X47X15 .....	F-4-27		
BEARING, 32X58X17 .....	F-5-21		
BEARING, BALL(28X38X3) .....	F-5-1-21		
BEARING, NEEDLE (1-1/8X1-1/2X1-1/4) .....	F-4-1-29		
BEARING, NEEDLE, 22X28X20 .....	F-5-22		
BEARING, NEEDLE, 30X37X26 .....	F-5-1-19		
BEARING, NEEDLE, 7/8X11/8X1 .....	F-4-26		
BEARING, RADIAL BALL, 6007 .....	F-5-27		
BEARING, RADIAL BALL, 6208 .....	F-5-1-26		
BEARING, TAPER ROLLER, 30X62X40 .....	F-4-1-30		
BEARING, TAPERED ROLLER (50X82X21.5) .....	F-5-1-20		
BELT, TIMING(88RU22.5 E-660) .....	E-13-5		
BLOCK ASSY., CYLINDER .....	E-3-4		
BLOCK COMP., FRICTION .....	FOP-8-4		
BLOCK, HEIGHT ADJUSTER .....	FOP-8-8		
BLOCK, NEUTRAL LOCK .....	F-15-7		
BLOCK, THROTTLE FRICTION .....	F-15-29		
BODY .....	E-18-10-3		
BODY ASSY., THROTTLE .....	E-15-2		
BODY, TROLLING CONTROL SWITCH PANEL .....	F-7-40-3		
BOLT .....	F-15-1-37		
BOLT KIT, SIDE REMOTE CONTROL .....	FOP-7-1		
BOLT(M5X12) .....	FOP-8-88		
BOLT(M6X37) .....	E-21-10		
BOLT, 3/8-24UNF .....	F-11-19		
BOLT, 5X12 .....	FOP-8-90		
BOLT, 5X20 .....	FOP-8-91		
BOLT, 5X25 .....	F-15-2-56		
BOLT, 6X15 .....	FOP-8-92		
BOLT, 8X50 .....	F-15-2-55		
BOLT, BLOCK OIL DRAIN .....	E-3-5		
BOLT, CLAMP, 4X35 .....	E-15-10-10		
BOLT, CONNECTING ROD .....	E-7-4		
BOLT, DRAIN PLUG .....	E-6-15		
BOLT, DRAIN PLUG .....	F-3-10-13		
BOLT, DRAIN PLUG .....	F-3-11-15		
BOLT, FLANGE, 10X25 .....	F-11-20		
BOLT, FLANGE, 10X40 .....	E-13-15		
BOLT, FLANGE, 12X38 .....	E-13-11		
BOLT, FLANGE, 6X10 .....	F-7-20-21		
BOLT, FLANGE, 6X10 .....	F-8-10-15		
BOLT, FLANGE, 6X11 .....	F-2-22		
BOLT, FLANGE, 6X12 .....	E-3-17		
BOLT, FLANGE, 6X12 .....	E-14-19		
BOLT, FLANGE, 6X12 .....	F-2-23		
BOLT, FLANGE, 6X12 .....	F-3-13		
BOLT, FLANGE, 6X12 .....	F-4-1-20		
BOLT, FLANGE, 6X12 .....	F-7-7		
BOLT, FLANGE, 6X12 .....	F-7-20-20		
BOLT, FLANGE, 6X12 .....	FOP-8-14		
BOLT, FLANGE, 6X12 .....	FOP-9-13		
BOLT, FLANGE, 6X14 .....	E-3-21		
BOLT, FLANGE, 6X14 .....	E-5-10		
BOLT, FLANGE, 6X14 .....	E-18-10-44		
BOLT, FLANGE, 6X14 .....	F-7-20-22		
BOLT, FLANGE, 6X14(CT200) .....	E-3-15		
BOLT, FLANGE, 6X14(CT200) .....	E-18-22		
BOLT, FLANGE, 6X14(CT200) .....	F-7-20-19		
BOLT, FLANGE, 6X16 .....	E-2-33		
BOLT, FLANGE, 6X16 .....	E-3-20		
BOLT, FLANGE, 6X16 .....	E-19-9		
BOLT, FLANGE, 6X16 .....	F-2-21		
BOLT, FLANGE, 6X16 .....	F-10-16		
BOLT, FLANGE, 6X18(CT200) .....	F-2-20		
BOLT, FLANGE, 6X20 .....	E-2-34		
BOLT, FLANGE, 6X20 .....	E-20-2		
BOLT, FLANGE, 6X20 .....	F-3-14		
BOLT, FLANGE, 6X20 .....	F-3-30-21		
BOLT, FLANGE, 6X20 .....	F-4-18		
BOLT, FLANGE, 6X22 .....	E-2-28		
BOLT, FLANGE, 6X22 .....	E-2-35		
BOLT, FLANGE, 6X22 .....	E-3-22		
BOLT, FLANGE, 6X22 .....	E-6-12		
BOLT, FLANGE, 6X23 .....	F-10-13		
BOLT, FLANGE, 6X25 .....	E-5-11		
BOLT, FLANGE, 6X25 .....	E-18-23		
BOLT, FLANGE, 6X25 .....	E-19-6		
BOLT, FLANGE, 6X28 .....	E-3-19		
BOLT, FLANGE, 6X28 .....	E-19-7		
BOLT, FLANGE, 6X30 .....	F-3-10-16		
BOLT, FLANGE, 6X32 .....	E-14-17		
BOLT, FLANGE, 6X35 .....	F-3-11-19		
BOLT, FLANGE, 6X37 .....	E-2-36		
BOLT, FLANGE, 6X50 .....	E-15-3		
BOLT, FLANGE, 8X18 .....	F-7-10-14		
BOLT, FLANGE, 8X25 .....	F-3-11		
BOLT, FLANGE, 8X26(SUS) .....	E-6-14		
BOLT, FLANGE, 8X28 .....	E-3-23		
BOLT, FLANGE, 8X28 .....	FOP-8-16		
BOLT, FLANGE, 8X32 .....	E-14-18		
BOLT, FLANGE, 8X35 .....	F-3-16		
BOLT, FLANGE, 8X35 .....	F-15-51		
BOLT, FLANGE, 8X35(SUS) .....	E-6-13		
BOLT, FLANGE, 8X45 .....	E-14-20		
BOLT, FLANGE, 8X45 .....	E-21-21		
BOLT, FLANGE, 8X60 .....	E-6-21		
BOLT, FLANGE, 8X60(SUS) .....	E-6-11		
BOLT, FLANGE, 8X70 .....	E-2-38		
BOLT, FLANGE, 8X90 .....	E-2-29		
BOLT, FLANGE(SH)6X20 .....	F-8-10-20		
BOLT, FRICTION .....	F-15-30		
BOLT, HEAD COVER .....	E-2-32		
BOLT, HEX., 10X158 .....	F-10-14		
BOLT, HEX., 10X32 .....	F-3-10-11		
BOLT, HEX., 10X32 .....	FOP-8-15		
BOLT, HEX., 10X60 .....	F-3-10-9		
BOLT, HEX., 10X80 .....	F-3-11-13		
BOLT, HEX., 12X119 .....	F-10-15		
BOLT, HEX., 12X186 .....	F-3-12		
BOLT, HEX., 12X80 .....	FOP-8-13		
BOLT, HEX., 4X20 .....	F-7-40-7		
BOLT, HEX., 5X16 .....	F-15-71		
BOLT, HEX., 6X35 .....	F-11-18		
BOLT, HEX., 6X35 .....	FOP-8-10-3		
BOLT, HEX., 8X20 .....	F-3-10-14		
BOLT, HEX., 8X25 .....	F-3-11-14		
BOLT, HEX., 8X40 .....	F-4-19		
BOLT, HEX., 8X40 .....	FOP-1-11		
BOLT, HEX., 8X55 .....	F-4-1-19		
BOLT, HEX., 8X55 .....	FOP-1-11		
BOLT, OIL CHECK .....	F-3-10-10		
BOLT, OIL CHECK .....	F-3-11-11		
BOLT, ROCKER ARM SHAFT .....	E-9-20		
BOLT, RR. BRACKET .....	F-8-21		
BOLT, SEALING, 14MM .....	E-5-5		
BOLT, SEALING, 14MM .....	E-5-6		
BOLT, SEALING, 20MM .....	E-2-3		
BOLT, SEALING, 24MM .....	E-3-1		
BOLT, SEALING, 6MM .....	E-18-10-42		
BOLT, SOCKET(B) .....	F-11-20-40		
BOLT, SOCKET, 5X0.8 .....	F-11-20-39		
BOLT, SOCKET, 6X16 .....	F-3-11-17		
BOLT, SOCKET, 8X70 .....	FOP-8-87		
BOLT, SPECIAL, 6X17 .....	F-8-20		
BOLT, SPECIAL, 6X17 .....	F-8-10-18		
BOLT, SPECIAL, 6X220 .....	FOP-7-2		
BOLT, SPECIAL, 6X31 .....	E-19-10		
BOLT, SPECIAL, 6X37 .....	F-8-10-19		
BOLT, STUD 2, 8X25 .....	F-3-30-19		
BOLT, STUD, 10X125 .....	F-3-30-20		
BOLT, STUD, 8X26 .....	FOP-8-17		
BOLT, STUD, 8X32 .....	E-2-30		
BOLT, TDC PULSER PLATE .....	E-9-5		
BOLT, THROUGH .....	E-21-20		
BOLT, TIMING BELT ADJUSTING SPRING .....	E-3-16		
BOLT-WASHER, 10X40 .....	F-3-11-16		
BOLT-WASHER, 10X40 .....	F-5-1-13		
BOLT-WASHER, 16X49 .....	E-19-8		
BOLT-WASHER, 5X18 .....	E-14-16		
BOLT-WASHER, 6X20 .....	F-3-30-31		
BOLT-WASHER, 6X22 .....	F-8-18		
BOLT-WASHER, 6X25 .....	E-13-10		
BOLT-WASHER, 6X25 .....	E-18-10-43		
BOLT-WASHER, 6X25 .....	F-8-17		
BOLT-WASHER, 6X27 .....	F-8-19		
BOLT-WASHER, 6X27 .....	F-8-10-17		
BOLT-WASHER, 6X27(CT200) .....	E-20-10-9		
BOLT-WASHER, 6X27(CT200) .....	F-7-20-18		
BOLT-WASHER, 6X95 .....	F-8-10-16		
BOLT-WASHER, 8X30 .....	F-5-14		
BOLT-WASHER, 8X35 .....	E-14-15		
BOLT-WASHER, 8X40 .....	F-4-20		
BOLT-WASHER, 8X40 .....	FOP-1-12		
BOLT-WASHER, 9X100 .....	E-3-14		
BOLT-WASHER, 9X105 .....	E-2-31		
BOOT, SPRING .....	E-13-9		
BOTTOM, TILT CYLINDER .....	F-11-20-21		
BOX ASSY., POWER TILT SWITCH 1 .....	FOP-8-77		
BOX ASSY., POWER TILT SWITCH 2 .....	FOP-8-78		
BOX ASSY., REMOTE CONTROL .....	F-15-1-1		
BOX ASSY., REMOTE CONTROL(EU) .....	F-15-2		
BOX ASSY., REMOTE CONTROL (NHK MEC) .....	F-15-2-1		
BOX KIT, REMOTE CONTROL .....	FOP-4-1		
BOX KIT, REMOTE CONTROL .....	FOP-4-2-1		

BOX KIT, REMOTE CONTROL.....	FOP-4-4-1	CAP, SWITCH.....	FOP-4-8	COLLAR, DISTANCE(B).....	FOP-7-4
BRACKET.....	F-15-2-11	CAP, TIMING BELT TENSIONER.....	E-13-7	COLLAR, DISTANCE, 10X90.....	F-10-26
BRACKET A, POWER TILT COUPLER.....	F-7-20-14	CAP, TROLLING CONTROL SWITCH.....		COLLAR, DISTANCE, 12.2X23X16.....	FOP-8-26
BRACKET A, REGULATOR COUPLER.....	E-3-9	BLANK.....	F-15-2-22	COLLAR, DISTANCE, 6.1X9.1X20.5.....	F-8-10-24
BRACKET ASSY.....	F-11-20-6	CAP, WATER JOINT.....	F-8-1	COLLAR, DISTANCE, 6.2X7.5.....	F-8-30
BRACKET ASSY., CENTER.....	E-21-2	CARTRIDGE, OIL FILTER.....	E-3-7	COLLAR, DISTANCE, 6.2X7.5.....	F-8-10-25
BRACKET B, REGULATOR COUPLER.....	E-3-11	CASE ASSY., GEAR.....	E-21-12	COLLAR, DISTANCE, 6.5X11X7.5.....	F-3-30-3
BRACKET COMP., NEUTRAL SWITCH.....	F-7-20-10	CASE ASSY., GEAR.....	F-3-20-1	COLLAR, DISTANCE, 6.5X16X14.5.....	F-11-35
BRACKET, A.C. GENERATOR.....	E-19-4	CASE ASSY., GEAR.....	F-3-20-1	COLLAR, DISTANCE, 6.5X16X16.5.....	FOP-8-10-5
BRACKET, A.C. GENERATOR FUSE.....	F-7-20-6	CASE ASSY., OIL.....	E-6-1	COLLAR, DISTANCE, 6.5X9X3.....	F-3-11-33
BRACKET, BUZZER.....	FOP-3-21	CASE COMP., MOUNT.....	E-6-9	COLLAR, DISTANCE, 6.5X9X5.....	F-8-29
BRACKET, BUZZER.....	FOP-3-1-14	CASE KIT, GEAR.....	F-3-10-1	COLLAR, DISTANCE, 6.5X9X5.....	F-8-10-22
BRACKET, CENTER.....	E-21-8	CASE KIT, GEAR(P/T).....	F-3-11-1	COLLAR, DISTANCE, 6X10X43.5.....	F-15-70
BRACKET, FR. UNDER COVER.....	F-8-10-8	CASE, ELECTRONIC PARTS.....	F-7-20-3	COLLAR, FR. BRACKET.....	F-8-10-23
BRACKET, FUSE.....	F-7-20-7	CASE, EXTENSION.....	F-3-3	COLLAR, LINK JOINT.....	F-15-69
BRACKET, L. STERN.....	F-10-4	CASE, GEAR.....	F-3-10-3	COLLAR, SLIDING PLATE.....	F-15-17
BRACKET, LINK JOINT.....	F-15-20	CASE, GEAR.....	F-3-11-3	COLLAR, STEERING ROD.....	F-11-36
BRACKET, MAIN RELAY.....	F-7-20-17	CASE, GEAR.....	F-3-11-3	CONTROL UNIT, ELECTRONIC.....	E-20-1
BRACKET, POWER TILT RELAY.....	F-7-20-16	CASE, IGNITION COIL.....	E-20-10-5	CORD ASSY., IGNITION COIL.....	E-20-10-7
BRACKET, POWER TILT SWITCH.....		CASE, SWIVEL.....	F-11-3	CORD ASSY., INDICATOR(20FT).....	FOP-3-4
COUPLER.....	F-7-20-11	CIRCLIP, 14MM.....	F-5-26	CORD ASSY., INDICATOR(25FT).....	FOP-3-4
BRACKET, R. STERN.....	F-10-3	CIRCLIP, EXTERNAL.....	F-15-1-44	CORD ASSY., INDICATOR(30FT).....	FOP-3-4
BRACKET, REMOTE CONTROL CABLE.....	F-8-10-1	CIRCLIP, EXTERNAL, 12.....	F-2-31	CORD COMP., EMERGENCY.....	F-15-43
BRACKET, REMOTE CONTROL.....		CIRCLIP, EXTERNAL, 14MM.....	F-5-1-25	CORD COMP., EMERGENCY.....	F-15-1-29
HOUSING.....	FOP-4-12	CIRCLIP, EXTERNAL, 39MM.....	F-11-31	CORD COMP., EMERGENCY.....	F-15-2-39
BRACKET, REMOTE CONTROL.....		CIRCLIP, INTERNAL(16).....	F-11-20-12	CORD COMP., EMERGENCY.....	FOP-3-15
HOUSING.....	FOP-4-2-13	CLAMP.....	F-6-5	CORD COMP., EMERGENCY.....	FOP-3-1-9
BRACKET, RR. UNDER COVER.....	F-8-5	CLAMP.....	F-6-8	CORD COMP., EMERGENCY.....	FOP-8-45
BRACKET, SHIFT LINK.....	F-2-16	CLAMP B, FUEL TUBE.....	E-14-6	COTTER, VALVE(FUJI VALVE).....	E-9-19
BRACKET, STEERING.....	FOP-8-9	CLAMP B, FUEL TUBE.....	E-18-16	COUPLER COMP.....	E-18-10-38
BRACKET, TILT LIMIT SENSOR.....	FOP-9-9	CLAMP B, FUEL TUBE.....	F-7-20-2	COVER.....	E-18-10-7
BRACKET, TILTING.....	F-11-12	CLAMP, 6MM-12MM.....	E-18-25	COVER.....	E-18-10-25
BRACKET, TROLLING CONTROL.....		CLAMP, AIR VENT TUBE.....	E-18-15	COVER ASSY.....	FOP-4-4-11
SWITCH PANEL.....	F-7-40-4	CLAMP, FUEL TUBE.....	F-7-20-1	COVER ASSY., ENGINE.....	F-8-10-10
BRACKET, TUBE CLAMP.....	E-18-10	CLAMP, HARNESS.....	F-15-10	COVER ASSY., FUSE(40A).....	F-7-4
BRACKET, WIRE CLAMP.....	F-15-2-15	CLAMP, HIGH TENSION CORD.....	E-20-10-8	COVER ASSY., L. ENGINE UNDER.....	F-8-10
BREAKER ASSY.....	F-11-20-1	CLAMP, OIL HOSE.....	E-18-1	COVER ASSY., R. ENGINE UNDER.....	F-8-9
BRUSH ASSY.....	F-11-20-2	CLAMP, POWER TILT CORD.....	F-15-32	COVER ASSY., RR.....	E-21-13
BUSH.....	F-15-1-23	CLAMP, SHIFT CABLE.....	FOP-8-51	COVER B, GEAR CASE.....	F-3-11-5
BUSH A, COVER LOCK.....	F-2-19	CLAMP, THROTTLE CABLE.....	FOP-8-52	COVER COMP.....	E-18-10-4
BUSH, LOWER CYLINDER.....	F-10-12	CLAMP, TUBE.....	FOP-9-8	COVER KIT, DUST.....	E-21-17
BUSH, MOTOR CODE.....	F-10-11	CLAMP, TUBE(7.5-11.5)(BLACK).....	E-18-19	COVER, A.C. GENERATOR.....	F-7-30-1
BUSH, MOTOR CODE.....	FOP-9-12	CLAMP, TUBE(D29).....	E-2-39	COVER, CAM THRUST.....	E-2-4
BUSH, STEERING HANDLE.....	FOP-8-7	CLAMPER, CORD.....	F-11-20-8	COVER, CYLINDER HEAD.....	E-2-6
BUSH, SWIVEL CASE.....	F-11-6	CLIP B1, TUBE.....	F-3-30-27	COVER, DUAL GRIP.....	FOP-4-2-8
BUSH, THROTTLE SHAFT.....	FOP-8-80	CLIP(14MM).....	FOP-9-17	COVER, FLUSH VALVE.....	F-3-30-11
BUSH, TILT ARM.....	F-11-11	CLIP, 10.7MM.....	F-8-25	COVER, FR. SEPARATE.....	F-8-10-7
BUSH, UPPER CYLINDER.....	F-11-20-33	CLIP, 7MM.....	F-3-24	COVER, GRIP.....	F-15-1-6
BUSHING.....	F-15-1-8	CLIP, COUPLER HOLDER(B).....	F-7-20-12	COVER, GRIP.....	FOP-4-4-4
BUTTON, THROTTLE.....	F-15-1-9	CLIP, DETENT.....	F-15-2-9	COVER, IMPELLER.....	F-4-5
BUTTON, THROTTLE.....	FOP-4-9	CLIP, EMERGENCY LOCK.....	F-15-44	COVER, IMPELLER.....	F-4-1-5
BUTTON, THROTTLE.....	FOP-4-2-10	CLIP, EMERGENCY LOCK.....	FOP-3-16	COVER, IMPELLER.....	FOP-1-6
BUTTON, THROTTLE.....	FOP-4-4-8	CLIP, EMERGENCY LOCK.....	FOP-3-1-10	COVER, L. GRIP.....	FOP-4-5
BUZZER ASSY., WARNING.....	FOP-8-47	CLIP, EMERGENCY LOCK.....	FOP-8-2	COVER, L. GRIP.....	FOP-4-2-6
BUZZER COMP., WARNING.....	F-15-47	CLIP, HARNESS BAND(BLACK).....	E-3-30	COVER, L. LOWER MOUNTING.....	F-8-14
BUZZER COMP., WARNING.....	F-15-2-42	CLIP, HARNESS BAND(BLACK).....	F-7-10	COVER, LEVER.....	F-15-2-6
BUZZER COMP., WARNING.....	FOP-3-20	CLIP, HARNESS BAND(BLACK).....	F-7-10-19	COVER, LOCK ARM.....	FOP-4-4-6
BUZZER COMP., WARNING.....	FOP-3-1-13	CLIP, HARNESS BAND(BLACK).....	F-11-20-61	COVER, OIL PUMP.....	E-5-2
<C>		CLIP, HARNESS BAND(BLACK).....	FOP-2-4-6	COVER, POWER TRIM-TILT WIRE.....	F-15-2-18
CABLE ASSY. A, LONG HANDLE.....	FOP-8-35	CLIP, HARNESS BAND(NATURAL).....	E-19-12	COVER, POWER TRIM-TILT WIRE.....	F-15-2-75
CABLE ASSY., REMOTE CONTROL(B).....	F-15-35	CLIP, R. BRAKE WIRE.....	E-18-10-41	COVER, R. LOWER MOUNTING.....	F-8-13
CABLE ASSY., REMOTE CONTROL(B).....	F-15-2-30	CLIP, ROLLER.....	F-15-2-74	COVER, REMOTE CONTROL CABLE.....	F-2-6
CABLE ASSY., STARTER.....	F-7-10-3	CLIP, SENSOR HOSE.....	E-18-21	COVER, STARTER TERMINAL.....	F-7-10-4
CABLE ASSY., SWITCH PANEL (20FT).....	FOP-3-9	CLIP, TUBE(B10).....	E-18-10-46	COVER, THERMOSTAT.....	E-2-20
CABLE ASSY., SWITCH PANEL (25FT).....	FOP-3-9	CLIP, TUBE(B10).....	F-3-30-24	COVER, UNDER.....	FOP-8-50
CABLE ASSY., SWITCH PANEL (30FT).....	FOP-3-9	CLIP, TUBE(B12).....	E-18-24	COVER, UPPER MOUNT.....	F-3-30-17
CABLE ASSY., SWITCH PANEL(20FT).....	FOP-3-9	CLIP, TUBE(B12).....	F-3-30-25	COVER, WATER JACKET.....	E-2-22
CABLE ASSY., SWITCH PANEL(25FT).....	FOP-3-9	CLIP, TUBE(B12.5).....	F-3-30-26	COVER, WATER JACKET.....	E-18-10-9
CABLE ASSY., SWITCH PANEL(30FT).....	FOP-3-9	CLIP, TUBE, 3.5.....	E-18-27	CRANKSHAFT.....	E-7-7
CABLE SET, PANEL INDICATOR (20FT).....	FOP-3-2	CLIP, WIRE.....	E-18-26	CUP.....	E-2-15
CABLE SET, PANEL INDICATOR (25FT).....	FOP-3-2	CLIP, WIRE HARNESS.....	F-10-23	CYLINDER, TILT.....	F-11-20-19
CABLE SET, PANEL INDICATOR (30FT).....	FOP-3-2	CLIP, WIRE HARNESS(6.3MM).....	F-15-68	<D>	
CABLE, SHIFT.....	FOP-8-32	CLIP, WIRE HARNESS(GREEN).....	F-7-9	DOWEL PIN, 12X14.....	E-3-26
CABLE, THROTTLE.....	FOP-8-30	CLIP, WIRE HARNESS, 25MM.....	E-2-40	DOWEL PIN, 14X20.....	E-3-32
CAM A, TILT LIMIT ANGLE.....	FOP-9-10	COIL COMP., IGNITION(1).....	E-20-10-2	DOWEL PIN, 6X10.....	E-6-18
CAM B, TILT LIMIT ANGLE.....	FOP-9-11	COIL COMP., IGNITION(2).....	E-20-10-3	DOWEL PIN, 6X10.....	E-6-20
CAMSHAFT COMP.....	E-9-3	COIL COMP., IGNITION(3).....	E-20-10-4	DOWEL PIN, 6X10.....	F-3-25
CAP.....	FOP-8-61	COLLAR, 6MM.....	F-2-40	DOWEL PIN, 6X10.....	F-3-10-21
CAP ASSY.....	F-10-6	COLLAR, 8.5X14.5.....	E-14-24	DOWEL PIN, 6X10.....	F-3-11-25
CAP, BOLT, 6MM.....	E-2-37	COLLAR, C.D.I. UNIT CASE.....	E-18-10-48	DOWEL PIN, 6X10.....	F-4-25
CAP, GRIP.....	FOP-4-7	COLLAR, C.D.I. UNIT CASE.....	E-20-10-10	DOWEL PIN, 6X10.....	F-4-1-28
CAP, GRIP.....	FOP-4-2-9	COLLAR, C.D.I. UNIT CASE.....	F-7-20-25	DOWEL PIN, 8X10.....	E-7-12
CAP, GRIP.....	FOP-8-85	COLLAR, C.D.I. UNIT CASE.....	F-7-30-4	DRIVER 3, MINUS SCREW(NO.2).....	F-13-15
CAP, HANDLE.....	F-15-6	COLLAR, C.D.I. UNIT CASE.....	F-8-28	DRUM ASSY., FREE THROTTLE.....	F-15-2-26
CAP, L. SIDE COVER.....	F-8-10-14	COLLAR, DISTANCE.....	F-4-33	<E>	
CAP, OIL TANK.....	F-11-20-37	COLLAR, DISTANCE.....	F-4-1-36	E-RING, 10MM.....	F-4-34
CAP, OIL(YELLOW).....	E-2-9	COLLAR, DISTANCE.....	FOP-1-18	E-RING, 10MM.....	F-4-1-37
CAP, RUBBER.....	F-15-2-16	COLLAR, DISTANCE(A).....	FOP-7-3	E-RING, 10MM.....	F-11-20-62

E-RING, 12MM	F-2-44	GUIDE, OUTER TUBE	F-11-20-18	<K>	
E-RING, 3MM	F-15-80	GUIDE, SPRING	F-11-20-28	KEY, SPECIAL WOODRUFF, 25X18	E-7-9
E-RING, 4MM	F-2-42	GUIDE, SPRING	FOP-8-59	KEY, WOODRUFF	F-4-2-24
E-RING, 4MM	F-8-10-26	GUIDE, THROTTLE HARNESS	FOP-8-69	KEY, WOODRUFF	F-4-1-27
E-RING, 4MM	F-15-81	<H>		KEY, WOODRUFF	FOP-1-14
E-RING, 4MM	FOP-8-106	HANDLE KIT, STEERING (US)	FOP-8-1	KEY, WOODRUFF, 25X14	E-7-13
E-RING, 6MM	F-2-43	HANDLE, REMOTE CONTROL	F-15-3	KIT, CABLE(NMMEA)(6FT)	FOP-2-4-1
E-RING, 6MM	FOP-4-36	HANDLE, REMOTE CONTROL	F-15-1-2	KNOB, RECOIL STARTER	F-13-1
E-RING, 6MM	FOP-4-2-41	HANDLE, REMOTE CONTROL	FOP-4-4	<L>	
E-RING, 6MM	FOP-4-4-28	HANDLE, REMOTE CONTROL	FOP-4-2-5	LABEL, CAUTION OIL	F-12-10
E-RING, 6MM(LOOSE PARTS)	F-15-2-68	HANDLE, REMOTE CONTROL	FOP-4-4-3	LABEL, CAUTION OPERATOR	F-12-11
E-RING, 7MM	F-15-82	HANGER, ENGINE	E-3-3	LABEL, FUSE	F-12-2
E-RING, 7MM	FOP-8-107	HARNESS ASSY., MAIN WIRE	F-7-1	LABEL, SIGP	F-15-2-48
<F>		HARNESS ASSY., POWER TRIM-TILT	F-15-1-27	LAMP ASSY., INDICATION	F-15-45
FILTER	E-2-13	HARNESS ASSY., REMOTE CONTROL		LAMP ASSY., INDICATION	F-15-2-40
FLOAT	E-2-14	SUB	FOP-2-4-2	LAMP ASSY., INDICATION(4-LED)	FOP-3-18
FLOAT SET	E-18-10-2	HARNESS ASSY., SWITCH PANEL	FOP-3-8	LAMP ASSY., INDICATION(4-LED)	FOP-3-1-11
FRAME ASSY., REMOTE CONTROL BOX	F-15-1-10	HARNESS ASSY., SWITCH PANEL	FOP-3-1-4	LAMP ASSY., INDICATOR	FOP-8-46
FRAME ASSY., SHIFT	FOP-8-34	HARNESS COMP.	E-18-10-39	LEVER SET, SHIFT	E-21-18
FRAME ASSY., THROTTLE SUB	FOP-8-70	HARNESS, TROLLING CONTROL		LEVER, FASTENER	F-8-7
FRAME, MOUNT	F-11-1	SWITCH PANEL	F-7-40-5	LEVER, FASTENER	F-8-10-12
FRAME, THROTTLE	FOP-8-58	HEAD COMP., CYLINDER	E-2-2	LEVER, FREE THROTTLE	F-15-2-28
FUSE, BLADE(40A)	F-7-3	HOLDER	E-18-10-8	LEVER, FRICTION	FOP-6-6
FUSE, MINI(10A)	F-7-11	HOLDER ASSY., BRUSH	E-21-11	LEVER, HAND	F-15-2-3
FUSE, MINI(15A)	F-7-12	HOLDER, EX. PIPE GROMMET	F-3-1	LEVER, HANDLE LOCK	F-15-4
FUSE, MINI(30A)	F-7-13	HOLDER, NEUTRAL LOCK	F-15-2-20	LEVER, HANDLE LOCK	F-15-1-3
<G>		HOLDER, NEUTRAL LOCK	FOP-4-4-14	LEVER, IDLE	F-15-23
GASKET B, IMPELLER	F-4-1-6	HOLDER, OIL FILTER	E-3-18	LEVER, SHIFT	FOP-8-33
GASKET B, IMPELLER	FOP-1-8	HOLDER, PROPELLER SHAFT	F-5-12	LIFTER, FUEL PUMP	E-2-11
GASKET KIT(BF60)	EOP-1-1	HOLDER, PROPELLER SHAFT	F-5-1-12	LIMIT KIT, TILT	FOP-9-1
GASKET, CYLINDER HEAD	E-2-5	HOLDER, SEAL	F-2-17	LINE COMP., FUEL	E-14-3
GASKET, EX. PIPE	E-6-7	HOLDER, SHIFT ROD	F-4-13	LINER, PUMP	F-4-3
GASKET, IMPELLER	F-4-6	HOLDER, SHIFT ROD	F-4-1-15	LINER, PUMP	F-4-1-3
GASKET, IMPELLER	FOP-1-7	HOLDER, SWITCH	FOP-8-81	LINER, PUMP	FOP-1-4
GASKET, MOUNT CASE	E-6-10	HOLDER, WATER TUBE SEAL	F-4-4	LINER, SWIVEL CASE	F-11-4
GASKET, WATER PUMP	F-4-1-8	HOLDER, WATER TUBE SEAL	F-4-1-4	LINK, THROTTLE	F-2-3
GASKET, WATER PUMP	FOP-1-9	HOLDER, WATER TUBE SEAL	FOP-1-5	LINKAGE, PIVOT	F-2-1
GAUGE COMP., OIL LEVEL	E-6-5	HOSE COMP., FUEL	E-18-9	LOW PERMEATION HOSE L=1600	F-6-7
GEAR ASSY., INTERNAL	E-21-16	HOUSING	FOP-8-49	LOW PERMEATION HOSE L=700	F-6-6
GEAR ASSY., SHIFT	F-15-2-23	HOUSING ASSY., INNER	F-15-1-22	<M>	
GEAR COMP., FR. BEVEL(28T)	F-5-1-8	HOUSING ASSY., L. INNER	FOP-4-3	MANIFOLD COMP., INLET	E-14-10
GEAR COMP., FR. BEVEL(29T)	F-5-8	HOUSING ASSY., L. INNER	FOP-4-2-3	MARK, CHANGE	FOP-8-28
GEAR, DRIVE	F-15-2-24	HOUSING ASSY., R. INNER	FOP-4-2-4	MARK, EMBLEM	F-15-2-47
GEAR, PINION(12T)	F-4-1-18	HOUSING ASSY., R. INNER	FOP-4-4-2	MARK, EMERGENCY START(ENGLISH)	F-12-12
GEAR, PINION(14T)	F-4-1-7	HOUSING ASSY., REMOTE CONTROL		MARK, EMERGENCY STOP(US)	F-15-2-44
GEAR, PLANET	E-21-5	BOX(A)	F-15-1-7	MARK, EMERGENCY STOP(US)	F-15-2-45
GEAR, RR. BEVEL(28T)	F-5-1-9	HOUSING COMP., REMOTE CONTROL	FOP-4-13	MARK, EMERGENCY SWITCH	
GEAR, RR. BEVEL(29T)	F-5-9	BOX	FOP-4-13	INDICATION(EU)	FOP-8-10
GEAR, SHIFT	FOP-8-67	HOUSING COMP., REMOTE CONTROL		MARK, FAST IDLE	F-15-50
GENERATOR ASSY., A.C.	E-19-1	BOX(A)	F-15-11	MARK, FAST IDLE	F-15-2-43
GENERATOR ASSY., A.C.	E-19-1	HOUSING COMP., REMOTE CONTROL		MARK, FLUSH MOUNT	FOP-4-4-19
GRIP	F-15-2-5	BOX(B)	F-15-12	MARK, FR. EMBLEM(TOATSU)	F-12-16
GRIP ASSY., THROTTLE FRICTION	FOP-8-79	HOUSING COMP., REMOTE CONTROL		MARK, HANDLE FLUSH MOUNT	FOP-4-4-18
GRIP, REMOTE CONTROL HANDLE	F-15-5	BOX(DUAL)	FOP-4-2-14	MARK, L. SIDE STRIPE	F-12-15
GRIP, REMOTE CONTROL HANDLE	F-15-1-4	HOUSING, FR.	F-15-2-12	MARK, POWER THRUST	F-12-7
GRIP, REMOTE CONTROL HANDLE	FOP-4-6	HOUSING, IMPELLER	F-4-2	MARK, R. SIDE STRIPE	F-12-14
GRIP, REMOTE CONTROL HANDLE	FOP-4-2-7	HOUSING, IMPELLER	F-4-1-2	MARK, REMOTE CONTROL(A)(PANEL)	F-15-1-31
GRIP, SCREW DRIVER	F-13-16	HOUSING, IMPELLER	FOP-1-3	MARK, REMOTE CONTROL(B)	F-15-1-32
GROMMET	F-15-1-15	HOUSING, LEAD	FOP-4-14	MARK, REMOTE CONTROL(C)	F-15-1-32
GROMMET	FOP-8-55	HOUSING, LEAD	FOP-4-2-15	MARK, REMOTE CONTROL(DUAL)	FOP-4-2-24
GROMMET, AIR GUIDE	E-15-10-7	HOUSING, LOWER CENTER MOUNTING	F-11-2	MARK, REMOTE CONTROL(SINGLE)	FOP-4-21
GROMMET, C.D.I. UNIT CASE(B)	F-7-20-5	HOUSING, LOWER MOUNTING	F-3-8	MARK, RR.	F-12-13
GROMMET, ELECTRONIC PARTS CASE	E-20-10-1	HOUSING, REMOTE CONTROL BOX(B)	F-15-1-12	MARK, STARTER(ENGLISH)	FOP-8-11
GROMMET, ELECTRONIC PARTS CASE	F-7-20-4	HOUSING, REMOTE CONTROL BOX(C)	F-15-13	MARK, THROTTLE(ENGLISH)	FOP-8-29
GROMMET, EX. PIPE	F-3-2	HOUSING, REMOTE CONTROL BOX(C)	F-15-1-14	METAL COMP., ANODE	F-3-10-8
GROMMET, EXTENSION CASE	F-3-5	HOUSING, RR.	F-15-2-13	METAL COMP., ANODE	F-3-11-10
GROMMET, GEAR CASE	F-3-10-4	HOUSING, WATER PUMP	F-4-1-7	METAL KIT, ANODE	F-10-1
GROMMET, GEAR CASE	F-3-11-4	HOUSING, WATER SEAL	F-4-1-6	METAL, ANODE	E-2-1
GROMMET, GEAR CASE	F-3-11-6	<I>		METAL, ANODE	E-3-6
GROMMET, POWER TILT SWITCH	FOP-8-63	IMPELLER, PUMP	F-4-1	METAL, JOINT	F-11-20-15
GROMMET, POWER TILT SWITCH	FOP-8-64	IMPELLER, PUMP	F-4-1-1	METER LEAD WIRE	FOP-2-1-3
GROMMET, RELAY BRACKET	F-7-20-15	IMPELLER, PUMP	FOP-1-2	MOTOR ASSY., POWER TILT	F-11-20-5
GROMMET, REMOTE CONTROL CABLE	F-8-10-4	INJECTOR ASSY., FUEL	E-14-1	MOTOR ASSY., STARTER	E-21-1
GROMMET, SIDE	FOP-8-75	INSULATOR	E-18-10-28	MOUNT COMP., LOWER RUBBER	F-3-9
GROMMET, SIDE COVER	F-7-30-3	INSULATOR COMP.	E-18-10-27	MOUNT COMP., UPPER RUBBER	F-3-30-16
GROMMET, STEERING HANDLE CABLE	FOP-8-3	<J>		<N>	
GROMMET, TA SENSOR	E-15-10-9	JOINT A, BREATHER	FOP-9-3	NIPPLE, GREASE	F-11-33
GROMMET, UNDER CASE	E-18-10-40	JOINT ASSY (INLET)	F-6-2	NIPPLE, SENSOR	F-13-5
GROMMET, UNDER CASE	F-7-30-2	JOINT ASSY (OUTLET)	F-6-3	NIPPLE, SENSOR	FOP-9-7
GROMMET, UNDER CASE	F-8-4	JOINT SET	E-18-10-6	NUT(1/4X20)	F-15-1-41
GROMMET, UNDER CASE	F-8-10-3	JOINT, DRIVE	F-11-20-16	NUT, 5MM	F-15-2-59
GROMMET, UNDER CASE(C)	F-8-10-5	JOINT, FUEL FEED HOSE	E-18-7	NUT, 6MM(LOOSE PARTS)	F-15-2-57
GROMMET, VAPOR SEPARATOR	E-14-4	JOINT, FUEL PIPE	E-14-5	NUT, CASTLE, 16MM	F-5-15
GROMMET, WATER CHECK	F-8-15	JOINT, FUEL PIPE	E-18-10-34	NUT, CASTLE, 18MM	F-5-1-14
GROMMET, WATER TUBE	E-6-8	JOINT, FUEL TUBE	E-15-10-3	NUT, CLIP	F-8-23
GROMMET, WIRE(14)	F-15-2-21	JOINT, THREE WAY	E-18-18	NUT, FLANGE CAP, 8MM	E-3-24
GUIDE COMP., AIR	E-15-10-4	JOINT, WATER HOSE	F-3-30-9	NUT, FLANGE, 10MM	F-3-30-22
GUIDE, HARNESS	FOP-8-76	JOINT, WATER MOUTH	F-13-18		

NUT, FLANGE, 10MM.....	F-10-18	O-RING, 33.7X3.5.....	F-3-10-28	PLATE, CRANK PULSER.....	E-13-3
NUT, FLANGE, 5MM.....	FOP-3-3	O-RING, 33.7X3.5.....	F-4-30	PLATE, DWELL.....	FOP-4-15
NUT, FLANGE, 5MM.....	FOP-3-1-2	O-RING, 46.8X2.2(NOK).....	E-2-43	PLATE, DWELL.....	FOP-4-2-16
NUT, FLANGE, 6MM.....	F-7-20-23	O-RING, 5.1X2.2(ARAI).....	E-3-28	PLATE, DWELL.....	FOP-4-4-10
NUT, FLANGE, 8MM.....	E-14-21	O-RING, 58.5X3.5.....	F-3-10-30	PLATE, FRICTION.....	FOP-8-5
NUT, HEX., 12MM.....	F-10-27	O-RING, 58.5X3.5.....	F-4-32	PLATE, HANDLE.....	FOP-4-10
NUT, HEX., 12MM.....	FOP-8-18	O-RING, 58.5X3.5.....	F-4-1-35	PLATE, HANDLE.....	FOP-4-2-11
NUT, HEX., 12MM.....	FOP-8-27	O-RING, 58.5X3.5.....	FOP-1-17	PLATE, HARNESS.....	FOP-8-82
NUT, HEX., 16MM.....	F-4-1-22	O-RING, 6.9X1.45.....	F-3-10-26	PLATE, LEVER SETTING.....	F-15-9
NUT, HEX., 16MM.....	F-8-24	O-RING, 6.9X1.45.....	F-3-10-27	PLATE, LOCK.....	F-2-15
NUT, HEX., 16MM.....	F-15-55	O-RING, 6.9X1.45.....	F-3-11-29	PLATE, LOCK.....	FOP-8-53
NUT, HEX., 16MM.....	F-15-2-58	O-RING, 6.9X1.45.....	F-3-11-30	PLATE, REMOTE CONTROL.....	F-15-48
NUT, HEX., 16MM.....	FOP-3-23	O-RING, 7.3X2.2.....	E-14-22	PLATE, REMOTE CONTROL CABLE.....	F-2-5
NUT, HEX., 16MM.....	FOP-3-1-16	O-RING, 7.8X1.9(ARAI).....	E-14-23	PLATE, RUBBER SETTING.....	F-3-10-2
NUT, HEX., 16MM.....	FOP-8-93	O-RING, 7.8X1.9(ARAI).....	E-18-10-47	PLATE, RUBBER SETTING.....	F-3-11-2
NUT, HEX., 20MM.....	F-7-20-24	O-RING, 76.5X3.....	F-3-10-29	PLATE, SET.....	F-11-20-34
NUT, HEX., 4MM.....	F-7-40-8	O-RING, 76.5X3.....	F-5-25	PLATE, SHIFT.....	F-5-7
NUT, HEX., 4MM.....	FOP-9-21	O-RING, 9.5X1.9.....	E-2-45	PLATE, SHIFT.....	F-5-1-7
NUT, HEX., 5MM.....	F-2-41	O-RING, 9.5X1.9.....	E-3-29	PLATE, SHIFT CLAMP.....	FOP-8-74
NUT, HEX., 5MM.....	F-15-79	O-RING, 94X4.1.....	F-3-11-32	PLATE, SHIFT PIVOT.....	F-2-12
NUT, HEX., 5MM.....	FOP-4-29	O-RING, 94X4.1.....	F-5-1-24	PLATE, SPRING SETTING.....	F-15-24
NUT, HEX., 5MM.....	FOP-4-35	O-RING, PRESSURE REGULATOR.....	E-18-10-33	PLATE, STEERING.....	F-11-14
NUT, HEX., 5MM.....	FOP-4-2-33	O-RING, THERMOSTAT COVER.....	E-2-21	PLATE, SWITCH.....	F-15-2-36
NUT, HEX., 5MM.....	FOP-4-2-34	O-RING, WATER PUMP.....	F-4-31	PLATE, SWITCH.....	FOP-8-44
NUT, HEX., 5MM.....	FOP-4-2-40	O-RING, WATER PUMP.....	F-4-1-34	PLATE, TDC PULSER.....	E-9-4
NUT, HEX., 5MM.....	FOP-9-20	O-RING, WATER PUMP.....	FOP-1-16	PLATE, TIMING BELT GUIDE.....	E-13-2
NUT, HEX., 6MM.....	F-15-56	<P>.....		PLATE, WINKER BUZZER.....	F-15-46
NUT, HEX., 6MM.....	F-15-78	PACKING.....	E-18-10-13	PLATE, WINKER BUZZER.....	F-15-2-41
NUT, HEX., 6MM.....	FOP-4-4-25	PACKING, DUAL.....	FOP-4-2-19	PLATE, WINKER BUZZER.....	FOP-3-19
NUT, JOINT METAL.....	F-11-20-63	PACKING, ELECTRONIC AIR CONTROL.....		PLATE, WINKER BUZZER.....	FOP-3-1-12
NUT, LOCK, 42MM.....	E-13-12	VALVE.....	E-14-12	PLUG COMP.....	F-11-20-25
NUT, LOCK, 64MM.....	F-4-1-21	PACKING, EX. WATER JACKET COVER.....	E-2-23	PLUG, INNER CONNECTOR.....	F-15-36
NUT, NYLON, 5MM.....	FOP-8-94	PACKING, FLASH VALVE.....	F-3-30-14	PLUG, INNER CONNECTOR.....	F-15-2-31
NUT, SELF-LOCK(3/8-24UNF).....	F-11-24	PACKING, HEAD COVER.....	E-2-7	PLUG, INNER CONNECTOR.....	FOP-2-4-3
NUT, SELF-LOCK(7/8-14UNF).....	F-10-17	PACKING, INTAKE MANIFOLD.....	E-14-8	PLUG, INNER CONNECTOR.....	FOP-3-10
NUT, SELF-LOCK, 12MM.....	F-3-19	PACKING, OIL PAN.....	E-6-2	PLUG, INNER CONNECTOR.....	FOP-3-1-5
NUT, SELF-LOCK, 5MM.....	F-3-10-17	PACKING, REGULATOR.....	E-3-10	PLUG, INNER CONNECTOR.....	FOP-8-38
NUT, SELF-LOCK, 5MM.....	F-3-11-20	PACKING, SINGLE.....	FOP-4-18	PLUG, OUTER CONNECTOR.....	F-15-37
NUT, SELF-LOCK, 6MM.....	F-3-10-15	PACKING, THROTTLE BODY.....	E-14-9	PLUG, OUTER CONNECTOR.....	F-15-2-32
NUT, SELF-LOCK, 6MM.....	F-3-11-18	PAD, THROTTLE FRICTION.....	FOP-8-83	PLUG, OUTER CONNECTOR.....	FOP-2-4-4
NUT, SELF-LOCK, 8MM.....	FOP-8-19	PANEL ASSY., INDICATOR(4-LED).....	FOP-3-17	PLUG, OUTER CONNECTOR.....	FOP-3-11
NUT, SPECIAL(12MM).....	F-4-21	PANEL ASSY., SWITCH.....	FOP-3-5	PLUG, OUTER CONNECTOR.....	FOP-3-1-6
NUT, TAPPET ADJUSTING.....	E-9-21	PANEL ASSY., TROLLING CONTROL.....	F-7-40-6	PLUG, SPARK(LMAR6C-9).....	E-2-24
NUT, WATER MOUTH.....	F-3-30-8	PANEL KIT, SWITCH(4-LED).....	FOP-3-1-1	PORT, IDLE EXHAUST.....	F-3-30-4
NUT,(3/8-24 UNF).....	F-11-22	PANEL KIT, SWITCH(B)(4-LED).....	FOP-3-1	PRIMER BULB.....	F-6-4
NUT-WASHER, 8MM.....	F-7-8	PANEL, BACK.....	F-15-2-14	PRIMER BULB ASSY.....	F-6-1
NUT-WASHER, 8MM.....	F-7-10-15	PANEL, CONTROL.....	FOP-3-6	PROPELLER COMP., THREE BLADES.....	FOP-6-1
<O>.....		PANEL, CONTROL.....	FOP-3-7	PROPELLER COMP., THREE BLADES.....	FOP-6-1
OIL SEAL.....	F-11-20-45	PANEL, CONTROL.....	FOP-3-1-3	PROPELLER COMP., THREE BLADES.....	FOP-6-1
OIL SEAL, 14X26X6.....	F-2-36	PIN, 5X44.5.....	F-8-10-21	PROPELLER COMP., THREE BLADES.....	FOP-6-1
OIL SEAL, 31X46X7(NOK).....	E-5-7	PIN, 5X59.....	F-8-27	PROPELLER COMP., THREE BLADES.....	FOP-6-1
OIL SEAL, 35X52X8(ARAI).....	E-2-41	PIN, 6X6.....	F-15-65	PROPELLER COMP., THREE BLADES.....	FOP-6-1
OIL SEAL, 39.5X52X6(ARAI).....	F-11-34	PIN, GEARSHIFT.....	F-15-1-45	PROPELLER COMP., THREE BLADES.....	FOP-6-1
OIL SEAL, 52X72X8(NOK).....	E-3-27	PIN, LINK.....	F-2-33	PROPELLER COMP., THREE BLADES.....	FOP-6-1
O-RING.....	E-2-17	PIN, LINK.....	F-2-35	PROPELLER COMP., THREE BLADES.....	FOP-6-1
O-RING.....	E-2-18	PIN, LOCK, 6MM.....	F-15-64	PROPELLER COMP., THREE BLADES.....	FOP-6-1
O-RING.....	E-14-14	PIN, PISTON.....	E-7-3	PROPELLER COMP., THREE BLADES.....	FOP-6-1
O-RING.....	E-18-10-12	PIN, SHIFT LINK.....	F-2-34	PROPELLER COMP., THREE BLADES.....	FOP-6-1
O-RING.....	E-18-10-14	PIN, SHIFTER, 6.3X33.....	F-5-2	PROPELLER COMP., THREE BLADES.....	FOP-6-1
O-RING.....	E-18-10-15	PIN, SHIFTER, 8X47.....	F-5-1-2	PULLER, MINI FUSE(SUMITOMO).....	F-13-4
O-RING.....	E-18-10-16	PIN, SLIDE.....	FOP-8-66	PULLEY, TIMING BELT DRIVE(19T).....	E-13-1
O-RING.....	E-18-10-18	PIN, SNAP, 6MM.....	F-2-32	PULLEY, TIMING BELT DRIVEN.....	E-13-4
O-RING.....	F-3-11-31	PIN, SPLIT, 4.0.....	F-3-10-22	PUMP.....	F-11-20-17
O-RING.....	F-4-1-33	PIN, SPLIT, 4.0.....	F-3-11-26	PUMP ASSY., FUEL.....	E-2-10
O-RING, 1.5X3.5.....	F-11-20-49	PIN, SPLIT, 4.0.....	F-5-20	PUMP ASSY., OIL.....	E-5-1
O-RING, 1.5X6.5.....	F-11-20-48	PIN, SPLIT, 4.0.....	F-5-1-18	PUMP KIT, IMPELLER.....	FOP-1-1
O-RING, 1.8X10.8.....	F-11-20-55	PIN, SPRING, 2.0X12.....	F-8-26	PUMP KIT, IMPELLER.....	FOP-1-1
O-RING, 1.8X69.6.....	F-11-20-47	PIN, SPRING, 2.5X20.....	F-11-32	PUMP UNIT, FUEL.....	E-18-10-31
O-RING, 1.9X15.8.....	F-11-20-59	PIN, SPRING, 2.5X8.....	F-10-24	<R>.....	
O-RING, 13X3.0.....	E-6-19	PIN, UPPER CYLINDER.....	F-11-20-35	RECTIFIER ASSY., REGULATOR.....	E-3-8
O-RING, 15.54X2.26.....	F-10-25	PINION ASSY.....	E-21-4	REGULATOR ASSY., PRESSURE.....	E-18-10-32
O-RING, 15X1.9.....	E-2-46	PIPE COMP., EX.....	E-6-6	RELAY ASSY., MAIN.....	F-7-5
O-RING, 15X1.9.....	E-19-11	PIPE, HARNESS GUIDE.....	F-15-33	RELAY ASSY., POWER TILT.....	F-7-20-13
O-RING, 16MM.....	F-3-30-29	PIPE, OIL STRAINER.....	E-6-4	RESERVOIR.....	F-11-20-36
O-RING, 2.0X28.5.....	F-11-20-57	PIPE, THREE WAY JOINT.....	E-18-10-37	RETAINER.....	F-15-1-13
O-RING, 2.0X34.5.....	F-11-20-58	PIPE, THROTTLE GRIP.....	FOP-8-84	RETAINER, VALVE SPRING.....	E-9-17
O-RING, 2.0X45.5.....	F-11-20-56	PISTON.....	E-7-2	RING.....	E-18-10-29
O-RING, 2.0X49.5.....	F-11-20-52	PIVOT, SHIFT.....	F-2-13	RING SET, PISTON(STD.)(RIKEN).....	E-7-1
O-RING, 2.0X52.5.....	F-11-20-51	PIVOT, SHIFT.....	F-15-18	RING, BACKUP.....	E-18-10-17
O-RING, 2.0X55.5.....	F-11-20-50	PIVOT, SHIFT SLIDE.....	F-2-14	RING, CROSS PIN.....	F-5-3
O-RING, 2.4X15.8.....	F-11-20-60	PLATE.....	E-18-10-11	RING, CROSS PIN.....	F-5-1-3
O-RING, 2.4X41.2.....	F-11-20-54	PLATE ASSY.....	F-15-2-2	RING, SEAL.....	E-14-2
O-RING, 20.6X1.9.....	FOP-8-103	PLATE COMP., SLIDING.....	F-15-16	RING, STOPPER.....	F-4-1-12
O-RING, 21.2X2.4(ARAI).....	E-5-8	PLATE COMP., THROTTLE.....	F-2-4	RING, STOPPER.....	F-4-1-14
O-RING, 26.9X2.4(NOK).....	F-2-38	PLATE, AIR GUIDE.....	E-15-10-5	ROD A COMP., SHIFT(L).....	F-4-1-11
O-RING, 26X2.7.....	E-2-42	PLATE, BALL GUIDE.....	FOP-8-68	ROD A COMP., SHIFT(L).....	F-4-1-13
O-RING, 3.5X41.7.....	F-11-20-53	PLATE, CABLE CLAMP.....	FOP-4-11	ROD COMP., ADJUSTING.....	F-10-7
O-RING, 31.2X2.4.....	E-2-44	PLATE, CABLE CLAMP.....	FOP-4-2-12	ROD COMP., CONNECTING.....	E-7-5

ROD COMP., PISTON	F-11-20-14	SCREW, PAN, 6X18	FOP-4-27	SHIM, GEAR(B)(40X46X0.15)	F-4-23
ROD COMP., SHIFT	F-4-9	SCREW, PAN, 6X18	FOP-4-2-30	SHIM, GEAR(C)(40X46X0.30)	F-4-23
ROD COMP., SHIFT(L)	F-4-1-11	SCREW, PAN, 6X35	FOP-4-4-23	SHIM, GEAR(D)(40X46X0.50)	F-4-23
ROD COMP., THROTTLE	F-2-2	SCREW, PAN, 6X8	F-3-17	SLEEVE COMP.	F-11-20-24
ROD KIT, STEERING	FOP-8-10-1	SCREW, PAN, 6X8	F-11-20-41	SLIDER COMP., SHIFT	F-5-4
ROD, STEERING	F-11-15	SCREW, PAN, 6X8	FOP-9-14	SLIDER COMP., SHIFT	F-5-1-4
ROD, STEERING	F-11-16	SCREW, RIVET, 5X10	F-8-22	SLIDER, SHIFT	F-5-5
ROD, STEERING	FOP-8-10-2	SCREW, RIVET, 5X10	FOP-9-15	SLIDER, SHIFT(POWER THRUST)	F-5-1-5
ROLLER	F-15-2-70	SCREW, TAPPET ADJUSTING	E-9-14	SLINGER, OIL	F-4-1-15
ROLLER	FOP-8-65	SCREW, TAPPING, 5X10	F-15-74	SLINGER, OIL	F-4-1-17
ROLLER, 3X12.8	F-5-23	SCREW, TAPPING, 5X12	F-15-75	SPACER	FOP-8-56
ROLLER, 3X12.8	F-5-1-22	SCREW, TAPPING, 5X20	E-15-10-11	SPACER KIT, REMOTE CONTROL BOX	FOP-4-2
ROLLER, 4X8	E-9-22	SCREW, TAPPING, 5X25	F-15-77	SPACER KIT, REMOTE CONTROL BOX	FOP-4-2-2
ROLLER, 5X8	E-5-9	SCREW, TAPPING, 5X8	F-15-73	SPACER(1)(LOOSE PARTS)	F-15-2-10
ROLLER, CAM	FOP-8-72	SCREW, TAPPING, 6X16	F-15-76	SPACER(2)(LOOSE PARTS)	F-15-2-67
ROLLER, CLICK	F-15-67	SCREW, TAPPING, 6X30	FOP-4-4-24	SPACER, 10MM	F-5-13
ROLLER, DRIVE GEAR CAM	F-15-2-69	SCREW, TRUSS, 4X12	FOP-4-4-21	SPACER, CABLE CLAMP	F-15-34
ROLLER, FREE THROTTLE	F-15-2-73	SCREW, WASHER	E-18-10-22	SPACER, CABLE CLAMP	FOP-4-17
ROLLER, PLATE	FOP-8-71	SCREW(M4X16)	E-21-3	SPACER, CABLE CLAMP	FOP-4-2-18
ROLLER, SHIFT CLICK	F-15-1-47	SCREW-WASHER	E-18-10-19	SPACER, CABLE CLAMP	FOP-4-4-13
ROPE, RECOIL STARTER	F-13-2	SCREW-WASHER	E-18-10-20	SPACER, CLICK SPRING	F-15-28
ROTOR	E-19-2	SCREW-WASHER	F-11-20-38	SPACER, NEUTRAL SWITCH	F-15-31
RUBBER, CUSHION	F-8-11	SEAL A, COVER UNDER	F-3-30-18	SPACER, REMOTE CONTROL BOX	F-15-27
RUBBER, FENDER MOUNTING	F-8-6	SEAL A, VALVE STEM(NOK)	E-9-1	SPOOL COMP.	F-11-20-23
RUBBER, FENDER MOUNTING	F-8-10-9	SEAL B, COVER UNDER	F-3-10	SPRING	FOP-8-62
RUBBER, GRIP	FOP-8-86	SEAL B, VALVE STEM(NOK)	E-9-2	SPRING COMP., CLICK	F-2-9
RUBBER, MOUNT CASE SEAL	F-3-30-15	SEAL SET	E-18-10-10	SPRING COMP., TIMING BELT	
RUBBER, OIL PUMP	F-3-30-2	SEAL, ENGINE COVER	F-8-10-11	ADJUSTING	E-13-8
RUBBER, RING	E-2-49	SEAL, RR. UNDER COVER	F-8-12	SPRING(1)	F-15-2-27
RUBBER, TROLLING CONTROL		SEAL, RUBBER	F-15-2-19	SPRING(2)	F-15-2-8
SWITCH PANEL	F-7-40-2	SEAL, WATER	F-11-20-46	SPRING, ACCELERATOR WHEEL	F-15-22
RUBBER, WATER TUBE SEAL	F-4-8	SEAL, WATER CHECK GROMMET	F-8-16	SPRING, ADJUSTING ROD	F-10-9
RUBBER, WATER TUBE SEAL	F-4-1-10	SEAL, WATER(14X26X8)	F-2-37	SPRING, CHOKE RETURN	F-15-26
RUBBER, WATER TUBE SEAL	FOP-1-10	SEAL, WATER, 12X21X6	F-3-10-25	SPRING, CLICK ASSIST	F-2-10
<>>		SEAL, WATER, 12X21X6	F-3-11-28	SPRING, COMPRESSION	E-18-10-36
SCREEN COMP., FUEL STRAINER	E-18-10-35	SEAL, WATER, 12X21X6	F-4-29	SPRING, DETENT	F-15-2-29
SCREEN, L. WATER	F-3-10-6	SEAL, WATER, 12X21X6	F-4-1-32	SPRING, EX. VALVE	E-9-16
SCREEN, L. WATER	F-3-11-8	SEAL, WATER, 17X26X7	F-3-30-28	SPRING, FLUSH VALVE	F-3-30-12
SCREEN, R. WATER	F-3-10-5	SEAL, WATER, 17X36X6	F-3-10-23	SPRING, GEAR SHIFT	F-15-1-20
SCREEN, R. WATER	F-3-11-7	SEAL, WATER, 17X36X6	F-4-28	SPRING, IN. VALVE	E-9-15
SCREW A	F-15-1-33	SEAL, WATER, 22X35X7	F-3-10-24	SPRING, MOTOR	F-11-20-10
SCREW B	F-15-1-34	SEAL, WATER, 22X35X7	F-5-24	SPRING, NEUTRAL LOCK ARM	FOP-4-4-7
SCREW C	F-15-1-35	SEAL, WATER, 23X36X6	F-4-1-31	SPRING, RELIEF VALVE	E-5-4
SCREW SET	E-15-1	SEAL, WATER, 23X36X6	FOP-1-15	SPRING, REMOTE CONTROL HANDLE	F-15-8
SCREW SET, DRAIN	E-18-10-5	SEAL, WATER, 30X45X7	F-3-11-27	SPRING, REMOTE CONTROL HANDLE	F-15-1-5
SCREW(10-32X3/8)	F-15-1-39	SEAL, WATER, 30X45X7	F-5-1-23	SPRING, SHIFT	F-5-6
SCREW(10-32X5/8)	F-15-1-40	SEAT B, VALVE	F-11-20-30	SPRING, SHIFT CLICK	F-15-25
SCREW(8-32X3/8)	F-15-1-38	SEAT, VALVE SPRING	E-9-18	SPRING, SHIFT CLICK	F-15-1-24
SCREW, 4X10	F-15-2-52	SEAT, WATER MOUTH	F-3-30-10	SPRING, SHIFT ROD	F-4-10
SCREW, 4X6	F-15-2-50	SENSOR ASSY., AIR TEMP	E-15-10-8	SPRING, SHIFT ROD	F-4-1-12
SCREW, 5X10	F-15-2-51	SENSOR ASSY., CRANK	E-19-5	SPRING, SHIFT(POWER THRUST)	F-5-1-6
SCREW, 5X12	F-15-2-53	SENSOR ASSY., MAP	E-14-13	SPRING, TILT LEVER	F-11-10
SCREW, 5X18	F-15-2-49	SENSOR ASSY., TDC	E-2-27	SPRING, VALVE	F-11-20-31
SCREW, 6X90(LOOSE PARTS)	F-15-2-54	SENSOR ASSY., TRIM ANGLE	F-10-2	STATOR	E-19-3
SCREW, 6X95	F-15-54	SENSOR ASSY., WATER TEMPERATURE	E-2-26	STATOR	E-19-3
SCREW, FLAT, 5X12	F-15-53	SENSOR ASSY., WATER TEMPERATURE	E-3-13	STAY	FOP-8-73
SCREW, FLAT, 5X14	FOP-8-89	SENSOR, OXYGEN	E-2-25	STAY, FUEL STRAINER	E-14-7
SCREW, FLAT, 5X37	F-3-10-12	SEPARATOR ASSY., VAPOR	E-18-10-30	STAY, POWER TILT SWITCH	F-8-3
SCREW, FLAT, 5X55	F-3-11-12	SHAFT ASSY., PROPELLER	F-5-10	STOPPER SET, WASHER	E-21-9
SCREW, FRICTION	F-15-1-36	SHAFT ASSY., PROPELLER	F-5-1-10	STOPPER, ENGINE SIDE	F-3-30-1
SCREW, PAN	E-18-10-21	SHAFT ASSY., THROTTLE	FOP-8-57	STOPPER, ROD	F-10-8
SCREW, PAN, 4X10	FOP-4-26	SHAFT COMP., ROCKER	E-9-9	STOPPER, SHIFT	FOP-8-54
SCREW, PAN, 4X10	FOP-4-2-29	SHAFT COMP., SHIFT	F-2-18	STOPPER, TILT	F-11-13
SCREW, PAN, 4X14	FOP-9-18	SHAFT COMP., TILT	F-10-10	STRAINER ASSY., FUEL	E-2-12
SCREW, PAN, 5X10	F-15-72	SHAFT, GEAR SHIFT	F-15-1-19	STRAINER COMP., FUEL	E-18-17
SCREW, PAN, 5X10	FOP-4-23	SHAFT, HANDLE	F-15-1-17	STRAINER COMP., OIL	E-6-3
SCREW, PAN, 5X10	FOP-4-2-26	SHAFT, PINION	E-21-15	SUB HARNESS ASSY., POWER	
SCREW, PAN, 5X14	FOP-8-105	SHAFT, PROPELLER	F-5-11	TRIM-TILT (A)	FOP-4-19
SCREW, PAN, 5X16	FOP-4-22	SHAFT, PROPELLER(POWER THRUST)	F-5-1-11	SUB HARNESS ASSY., POWER	
SCREW, PAN, 5X16	FOP-4-2-25	SHAFT, SWIVEL	F-11-9	TRIM-TILT (C)	FOP-4-4-16
SCREW, PAN, 5X16	FOP-4-4-20	SHAFT, THROTTLE BUTTON	FOP-4-4-9	SUB HARNESS ASSY., POWER	
SCREW, PAN, 5X18	FOP-4-25	SHAFT, VERTICAL(L)	F-4-14	TRIM-TILT(A)	FOP-4-2-20
SCREW, PAN, 5X18	FOP-4-2-28	SHAFT, VERTICAL(L)	F-4-1-16	SUB HARNESS ASSY., POWER	
SCREW, PAN, 5X20	E-2-47	SHIFTER, CLUTCH	F-5-1	TRIM-TILT(B)	FOP-4-2-21
SCREW, PAN, 5X20	F-11-20-42	SHIFTER, CLUTCH(POWER THRUST)	F-5-1-1	SUSPENSION, COUPLER	F-7-2
SCREW, PAN, 5X20	FOP-4-24	SHIM A, BEVEL(FR.)(0.10)	F-5-1-17	SUSPENSION, IGNITION COIL	E-20-10-6
SCREW, PAN, 5X20	FOP-4-2-27	SHIM A, GEAR(0.10)	F-4-1-26	SUSPENSION, RELAY	F-7-6
SCREW, PAN, 5X20	FOP-9-19	SHIM B, BEVEL(FR.)(0.15)	F-5-1-17	SUSPENSION, STARTER	E-21-19
SCREW, PAN, 5X30	FOP-4-4-22	SHIM B, GEAR(0.15)	F-4-1-26	SUSPENSION, STRAINER	E-2-16
SCREW, PAN, 5X40	FOP-3-22	SHIM C, BEVEL(FR.)(0.30)	F-5-1-17	SUSPENSION, WARNING BUZZER	FOP-8-48
SCREW, PAN, 5X40	FOP-3-1-15	SHIM C, GEAR(0.30)	F-4-1-26	SWITCH ASSY., COMBINATION	F-15-39
SCREW, PAN, 5X40	FOP-4-28	SHIM D, BEVEL(FR.)(0.50)	F-5-1-17	SWITCH ASSY., COMBINATION	F-15-2-33
SCREW, PAN, 5X40	FOP-4-2-31	SHIM D, GEAR(0.50)	F-4-1-26	SWITCH ASSY., COMBINATION	FOP-3-13
SCREW, PAN, 5X55	FOP-4-2-32	SHIM, FR. BEVEL(A)(51X57X0.10)	F-5-19	SWITCH ASSY., COMBINATION	FOP-3-1-7
SCREW, PAN, 5X65	FOP-4-34	SHIM, FR. BEVEL(B)(51X57X0.15)	F-5-19	SWITCH ASSY., COMBINATION	FOP-8-39
SCREW, PAN, 5X65	FOP-4-2-39	SHIM, FR. BEVEL(C)(51X57X0.30)	F-5-19	SWITCH ASSY., EMERGENCY STOP	F-15-42
SCREW, PAN, 6X10	F-15-52	SHIM, FR. BEVEL(D)(51X57X0.50)	F-5-19	SWITCH ASSY., EMERGENCY STOP	F-15-1-28
SCREW, PAN, 6X18	E-3-31	SHIM, GEAR(A)(40X46X0.10)	F-4-23	SWITCH ASSY., EMERGENCY STOP	F-15-2-38



SWITCH ASSY., EMERGENCY STOP	FOP-3-14	WASHER(5)	F-15-2-63	WIRE, FASTENER	F-8-10-13
SWITCH ASSY., EMERGENCY STOP	FOP-3-1-8	WASHER(7)(LOOSE PARTS)	F-15-2-65	WIRE, LEAD(1.5X116MM)	F-3-7
SWITCH ASSY., EMERGENCY STOP	FOP-8-41	WASHER, 10MM	F-11-28	WIRE, LEAD(1.5X116MM)	F-11-20-11
SWITCH ASSY., MAGNETIC	E-21-14	WASHER, 10MM	FOP-8-22	WRENCH, BOX(10MM)	F-13-10
SWITCH ASSY., NEUTRAL	F-7-20-9	WASHER, 12.5X34X5	E-13-13	WRENCH, PLUG	F-13-9
SWITCH ASSY., OIL PRESSURE	E-3-12	WASHER, 13MM	F-2-28	<Y>	
SWITCH ASSY., POWER TILT	F-8-2	WASHER, 14MM	F-2-27	YOKE ASSY.	E-21-6
SWITCH ASSY., POWER TILT	FOP-8-43	WASHER, 17MM	F-5-18	YOKE COMP.	F-11-20-9
SWITCH ASSY., POWER TRIM-TILT	F-15-40	WASHER, 22MM	F-5-16		
SWITCH ASSY., POWER TRIM-TILT	F-15-2-35	WASHER, 28MM	F-15-63		
SWITCH ASSY., POWER TRIM-TILT (A)	F-15-1-30	WASHER, 5MM	FOP-8-99		
SWITCH ASSY., POWER TRIM-TILT (A)	FOP-4-20	WASHER, 6MM	F-15-61		
SWITCH ASSY., POWER TRIM-TILT (A)	FOP-4-2-22	WASHER, 8MM	F-4-1-25		
SWITCH ASSY., POWER TRIM-TILT (B)	FOP-4-2-23	WASHER, 8MM	F-15-2-64		
SWITCH ASSY., POWER TRIM-TILT (C)	FOP-4-4-17	WASHER, 8MM	FOP-1-13		
SWITCH ASSY., TILT LIMIT	FOP-9-5	WASHER, 8MM	FOP-8-21		
SWITCH ASSY., TROLLING CONTROL	F-7-40-1	WASHER, 8MM	FOP-8-96		
SWITCH ASSY., TROLLING CONTROL	FOP-8-42	WASHER, DRAIN PLUG, 12MM	E-6-17		
<T>		WASHER, DRAIN PLUG, 20MM	E-2-48		
TAB, TRIM	F-3-10-7	WASHER, IN. WAVE	E-9-11		
TAB, TRIM	F-3-11-9	WASHER, LOCK, 5MM	FOP-4-30		
TACHOMETER HOUR METER	FOP-2-1-2	WASHER, LOCK, 5MM	FOP-4-2-35		
TACHOMETER HOUR METER	FOP-2-1-2	WASHER, LOCK, 5MM	FOP-4-4-26		
TENSIONER COMP., TIMING BELT	E-13-6	WASHER, LOCK, 6MM	FOP-4-32		
TERMINAL, CABLE	FOP-4-16	WASHER, LOCK, 6MM	FOP-4-2-37		
TERMINAL, CABLE	FOP-4-2-17	WASHER, NYLON, 8MM	F-2-29		
TERMINAL, CABLE	FOP-4-4-12	WASHER, NYLON, 8MM	FOP-8-23		
TERMINAL, CABLE(LOOSE PARTS)	F-15-2-25	WASHER, PIVOT	F-2-8		
THERMOSTAT ASSY.	E-2-19	WASHER, PLAIN, 10MM	E-13-14		
TIE, CABLE	FOP-2-4-5	WASHER, PLAIN, 10MM	F-3-10-20		
TIE, CABLE(NATURAL)(2.4X92)	F-7-20-8	WASHER, PLAIN, 10MM	F-3-11-23		
TIE, CABLE(NATURAL)(2.4X92)	F-15-38	WASHER, PLAIN, 10MM	F-3-30-23		
TIE, CABLE(NATURAL)(2.4X92)	FOP-3-12	WASHER, PLAIN, 10MM	F-10-20		
TRIM METER ASSY	FOP-2-1-1	WASHER, PLAIN, 12MM	F-3-22		
TRIM METER ASSY	FOP-2-1-1	WASHER, PLAIN, 12MM	F-3-26		
TRIM-TILT ASSY., POWER	F-11-20-13	WASHER, PLAIN, 12MM	F-4-22		
TUBE A, AIR VENT	E-18-10-23	WASHER, PLAIN, 12MM	F-4-1-23		
TUBE A, WATER	F-3-30-5	WASHER, PLAIN, 12MM	F-10-21		
TUBE B, AIR VENT	E-18-10-24	WASHER, PLAIN, 12MM	F-10-22		
TUBE B, CHECK VALVE	E-18-3	WASHER, PLAIN, 12MM	FOP-8-24		
TUBE B, WATER	F-3-30-6	WASHER, PLAIN, 12MM	FOP-8-25		
TUBE C, AIR VENT	E-18-4	WASHER, PLAIN, 18.5MM	F-5-1-16		
TUBE C, FUEL	E-18-14	WASHER, PLAIN, 4MM	F-15-57		
TUBE C, WATER	F-3-30-7	WASHER, PLAIN, 4MM	FOP-9-16		
TUBE COMP. A, BREATHER	E-15-10-1	WASHER, PLAIN, 5MM	F-15-58		
TUBE COMP. A, FUEL	E-18-11	WASHER, PLAIN, 5MM	F-15-59		
TUBE COMP. B, BREATHER	E-15-10-2	WASHER, PLAIN, 5MM	FOP-3-25		
TUBE COMP. B, FUEL	E-18-12	WASHER, PLAIN, 5MM	FOP-3-1-18		
TUBE COMP., DRAIN	E-18-2	WASHER, PLAIN, 5MM	FOP-4-31		
TUBE D, AIR VENT	E-18-5	WASHER, PLAIN, 5MM	FOP-4-33		
TUBE D, FUEL	E-18-13	WASHER, PLAIN, 5MM	FOP-4-2-36		
TUBE E, AIR VENT	E-18-6	WASHER, PLAIN, 5MM	FOP-4-2-38		
TUBE KIT, SPEED SENSOR	FOP-9-2	WASHER, PLAIN, 6MM	F-2-26		
TUBE, 5X530	FOP-9-22	WASHER, PLAIN, 6MM	F-4-1-24		
TUBE, 5X950	FOP-9-23	WASHER, PLAIN, 6MM	F-11-27		
TUBE, CORD, 30MM	FOP-8-104	WASHER, PLAIN, 6MM	F-15-60		
TUBE, CORRUGATE(28MM)	F-15-1	WASHER, PLAIN, 6MM	FOP-4-4-27		
TUBE, FLUSH VALVE	F-3-30-30	WASHER, PLAIN, 6MM	FOP-8-10-4		
TUBE, FUEL, 5.3X35	E-18-28	WASHER, PLAIN, 8MM	E-6-16		
TUBE, FUEL, 8X130	F-3-30-32	WASHER, PLAIN, 8MM	F-2-30		
TUBE, OIL	E-2-8	WASHER, PLAIN, 8MM	F-3-21		
TUBE, OUTER	F-11-20-32	WASHER, PLAIN, 8MM	F-3-10-19		
TUBE, PRESSURE REGULATOR		WASHER, PLAIN, 8MM	F-3-11-22		
CONTROL	E-18-8	WASHER, PLAIN, 8MM	F-7-10-17		
TUBE, SPIRAL	FOP-9-6	WASHER, PLAIN, 8MM	F-15-62		
TUBE, SPIRAL(12X14.6)	F-11-20-4	WASHER, PLATE	FOP-8-98		
TUBE, WATER(L)	F-4-7	WASHER, PROPELLER THRUST	F-5-17		
TUBE, WATER(L)(POWER THRUST)	F-4-1-9	WASHER, PROPELLER THRUST	F-5-1-15		
<V>		WASHER, SEAL	F-11-20-43		
VALVE ASSY., ELECTRONIC		WASHER, SEALING, 24MM	E-3-2		
AIR CONTROL	E-14-11	WASHER, SEALING, 6MM	E-3-25		
VALVE COMP.	F-11-20-27	WASHER, SEALING, 6MM	E-18-10-45		
VALVE COMP. B	F-11-20-22	WASHER, SHIFT SHAFT	F-2-25		
VALVE COMP., MANUAL	F-11-20-26	WASHER, SIDE, 14MM	F-2-24		
VALVE SET	F-11-20-29	WASHER, SPRING, 4MM	F-7-40-9		
VALVE SET, FLOAT	E-18-10-1	WASHER, SPRING, 5MM	FOP-3-26		
VALVE, CHECK	E-18-20	WASHER, SPRING, 5MM	FOP-3-1-19		
VALVE, EX.	E-9-13	WASHER, THRUST	E-7-10		
VALVE, FLASH	F-3-30-13	WASHER, THRUST	E-9-10		
VALVE, IN.	E-9-12	WASHER, THRUST, 34MM	F-11-26		
VALVE, RELIEF	E-5-3	WASHER, WAVE	F-15-2-66		
<W>		WASHER, WAVE, 14MM	FOP-8-20		
WASHER	F-15-1-42	WASHER, WAVE, 26MM	F-10-19		
WASHER	F-15-1-43	WASHER, WAVE, 40MM	F-11-25		
WASHER	FOP-8-95	WHEEL, ACCELERATOR	F-15-21		
WASHER	FOP-8-97	WHEEL, CONTROL	F-15-14		
WASHER(3)	F-15-2-61	WHEEL, CONTROL	F-15-1-16		
WASHER(4)	F-15-2-62	WIRE, FASTENER	F-8-8		

# INDEX (Parts Number)

332-70201-0 . . . . .	F-6-8	HCO-94101-10800 . . . . .	E-13-14	HMG9-35701-950 . . . . .	F-11-20-3	HS0A-91541-003. . . . .	F-7-10-19
3C7-70217-0 . . . . .	F-6-5	HCO-94103-05400 . . . . .	FOP-3-25	HMG9-35701-950 . . . . .	F-15-41	HS0A-91541-003. . . . .	F-11-20-61
3C7-70220-1 . . . . .	F-6-2	HCO-94103-05400 . . . . .	FOP-3-1-18	HMG9-91058-681 . . . . .	F-15-66	HS0A-90683-003. . . . .	E-2-40
3C7-70224-1 . . . . .	F-6-3	HCO-94109-20000 . . . . .	E-2-48	HMJ0-91301-003 . . . . .	E-14-23	HSB0-90602-003. . . . .	F-8-25
3FF-70200-4 . . . . .	F-6-1	HCO-94111-04500 . . . . .	F-7-40-9	HMJ0-91301-003 . . . . .	E-18-10-47	HSB6-91475-000. . . . .	F-15-68
3GF-70211-1 . . . . .	F-6-4	HCO-94111-05400 . . . . .	FOP-3-26	HMJ0-91308-003 . . . . .	F-3-11-31	HSC2-90649-003. . . . .	FOP-3-24
3GF-70240-1 . . . . .	F-6-7	HCO-94111-05400 . . . . .	FOP-3-1-19	HMJ0-91308-003 . . . . .	F-4-1-33	HSC2-90649-003. . . . .	FOP-3-1-17
3GF-70241-1 . . . . .	F-6-6	HCO-94301-06100 . . . . .	E-6-20	HMM4-90105-000. . . . .	F-15-52	HSD2-90705-931 . . . . .	F-2-32
3PU-72537-0 . . . . .	FOP-2-1-3	HCO-94301-08100 . . . . .	E-7-12	HMY5-16966-000 . . . . .	E-15-10-3	HSE0-53740-953. . . . .	E-18-21
3PU-72571-0 . . . . .	FOP-2-1-1	HCO-94301-14200 . . . . .	E-3-32	HMT8-18334-770 . . . . .	FOP-3-3	HSJ6-47585-003. . . . .	E-18-10-41
3PU-72637-0 . . . . .	FOP-2-1-2	HCO-94401-25140 . . . . .	E-7-13	HMT8-18334-770 . . . . .	FOP-3-1-2	HSL9-91507-003. . . . .	F-7-9
3PV-72571-0 . . . . .	FOP-2-1-1	HCO-94510-14000 . . . . .	F-5-1-25	HMY5-91005-601 . . . . .	F-5-1-19	HSTK-91540-003. . . . .	FOP-2-4-6
3PV-72637-0 . . . . .	FOP-2-1-2	HCO-94540-03029 . . . . .	F-15-80	HP01-91212-003. . . . .	E-5-7	HSZ5-91531-003. . . . .	E-18-27
H341-38403-672. . . . .	F-15-46	HCO-94540-04029 . . . . .	F-2-42	HP08-14775-000. . . . .	E-9-18	HV15-90402-003. . . . .	F-11-20-43
H341-38403-672. . . . .	F-15-2-41	HCO-94540-04029 . . . . .	F-8-10-26	HP2A-37881-000 . . . . .	E-15-10-9	HZ0G-16446-003. . . . .	F-7-20-1
H341-38403-672. . . . .	FOP-3-19	HCO-94540-04029 . . . . .	F-15-81	HPC6-90402-000. . . . .	E-13-13	HZC0-63515-700 . . . . .	F-8-10-14
H341-38403-672. . . . .	FOP-3-1-12	HCO-94540-04029 . . . . .	FOP-8-106	HPC9-91331-003. . . . .	E-5-8	HZE2-90601-000. . . . .	E-6-17
H355-89217-000. . . . .	F-13-10	HCO-94540-06029 . . . . .	F-2-43	HPD2-90701-000 . . . . .	E-3-26	HZE3-91201-004. . . . .	E-2-41
H357-13331-000. . . . .	E-7-9	HCO-94540-06029 . . . . .	FOP-4-36	HPD6-90430-003 . . . . .	E-18-10-45	HZH8-28461-013 . . . . .	F-13-1
H397-90442-000. . . . .	E-3-25	HCO-94540-06029 . . . . .	FOP-4-2-41	HPF0-15301-300. . . . .	E-5-6	HZJ1-91408-810 . . . . .	FOP-8-104
H437-50142-970. . . . .	F-7-30-3	HCO-94540-06029 . . . . .	FOP-4-4-28	HPF0-91302-003. . . . .	F-2-38	HZV0-90017-C10 . . . . .	F-2-20
H590-90015-000. . . . .	E-3-18	HCO-94540-07029 . . . . .	F-15-82	HPFB-15231-003. . . . .	E-5-3	HZV0-90113-000. . . . .	F-11-18
H723-90472-000. . . . .	F-4-22	HCO-94540-07029 . . . . .	FOP-8-107	HPFB-15400-014. . . . .	E-3-7	HZV0-90113-000. . . . .	FOP-8-10-3
H723-90472-000. . . . .	F-4-1-23	HCO-94540-10019 . . . . .	F-4-34	HPG7-16741-005 . . . . .	E-18-10-33	HZV0-90604-000. . . . .	E-18-24
H750-90628-000. . . . .	FOP-9-17	HCO-94540-10019 . . . . .	F-4-1-37	HPGK-37835-A01 . . . . .	E-14-14	HZV0-90604-000. . . . .	F-3-30-25
H763-90681-A01 . . . . .	F-10-23	HCO-94540-10029 . . . . .	F-11-20-62	HPLC-37880-004. . . . .	E-15-10-8	HZV1-90506-000. . . . .	FOP-8-20
H766-56113-801. . . . .	F-11-20-16	HCO-94540-12029 . . . . .	F-2-44	HPM3-14744-000 . . . . .	E-9-14	HZV4-12155-A00 . . . . .	E-2-1
H800-91303-000. . . . .	F-3-30-29	HCO-95001-55035-40 . . . . .	E-18-28	HPM3-90206-004 . . . . .	E-9-21	HZV4-16910-015. . . . .	E-18-17
H805-91301-000. . . . .	E-2-42	HCO-95001-80130-40 . . . . .	F-3-30-32	HPNA-91307-003 . . . . .	E-2-45	HZV4-36182-651. . . . .	F-15-43
H881-19271-811. . . . .	F-13-18	HCO-95005-50530-30 . . . . .	FOP-9-22	HPNA-91307-003 . . . . .	E-3-29	HZV4-36182-651. . . . .	F-15-2-39
H881-90116-000. . . . .	F-4-19	HCO-95005-50950-30 . . . . .	FOP-9-23	HPNA-91333-003 . . . . .	E-2-46	HZV4-36182-651. . . . .	FOP-3-15
H881-90116-000. . . . .	FOP-1-11	HCO-95701-10040-08 . . . . .	E-13-15	HPNA-91333-003 . . . . .	E-19-11	HZV4-36182-651. . . . .	FOP-3-1-9
H921-15611-000. . . . .	E-2-9	HCO-96100-60070-00 . . . . .	F-5-27	HPNB-37500-003 . . . . .	E-19-5	HZV4-36182-651. . . . .	FOP-8-45
H921-17936-000. . . . .	F-2-8	HCO-96100-62080-00 . . . . .	F-5-1-26	HPPA-90009-E01. . . . .	E-18-10-42	HZV4-36187-652. . . . .	F-15-44
H921-50343-300. . . . .	F-10-9	HCO-96211-06000 . . . . .	F-5-28	HPW5-91204-005 . . . . .	E-3-27	HZV4-36187-652. . . . .	FOP-3-16
H921-90302-000. . . . .	F-8-24	HCO-96211-07000 . . . . .	F-5-29	HPWA-11107-300 . . . . .	E-3-2	HZV4-36187-652. . . . .	FOP-3-1-10
H921-90302-000. . . . .	F-15-55	HCO-96211-07000 . . . . .	F-5-1-27	HPWA-13111-000 . . . . .	E-7-3	HZV4-36187-652. . . . .	FOP-8-2
H921-90302-000. . . . .	F-15-2-58	HCO-96211-11000 . . . . .	F-5-1-28	HPWA-13204-003 . . . . .	E-7-4	HZV4-90302-000. . . . .	F-3-10-17
H921-90302-000. . . . .	FOP-3-23	HCO-96220-40080 . . . . .	E-9-22	HPWA-13211-003 . . . . .	E-7-6	HZV4-90302-000. . . . .	F-3-11-20
H921-90302-000. . . . .	FOP-3-1-16	HCO-96220-50080 . . . . .	E-5-9	HPWA-13212-003 . . . . .	E-7-6	HZV4-90304-000. . . . .	F-15-56
H921-90302-000. . . . .	FOP-8-93	HCO-96300-06014-09 . . . . .	E-5-10	HPWA-13213-003 . . . . .	E-7-6	HZV4-90502-000. . . . .	F-15-59
H921-90504-010. . . . .	F-15-60	HCO-96300-06025-09 . . . . .	E-5-11	HPWA-13214-003 . . . . .	E-7-6	HZV4-90502-000. . . . .	FOP-4-31
H921-90511-000. . . . .	F-10-20	HCO-96300-08060-09 . . . . .	E-6-21	HPWA-13215-003 . . . . .	E-7-6	HZV4-90502-000. . . . .	FOP-4-2-36
H921-90512-010. . . . .	F-15-61	HCO-98200-41000 . . . . .	F-7-11	HPWA-13216-003 . . . . .	E-7-6	HZV4-90506-000. . . . .	F-11-27
H921-90514-000. . . . .	F-4-1-25	HCO-98200-41500 . . . . .	F-7-12	HPWA-13217-003 . . . . .	E-7-6	HZV4-90506-000. . . . .	FOP-8-10-4
H921-90514-000. . . . .	FOP-1-13	HCO-98200-43000 . . . . .	F-7-13	HPWA-13322-003 . . . . .	E-7-8	HZV4-90507-000. . . . .	E-6-16
H921-90514-000. . . . .	FOP-8-21	HCO-99003-30000 . . . . .	F-13-15	HPWA-13323-003 . . . . .	E-7-8	HZV4-90507-000. . . . .	F-3-21
H921-90518-000. . . . .	F-2-30	HCO-99003-50000 . . . . .	F-13-16	HPWA-13324-003 . . . . .	E-7-8	HZV4-90507-000. . . . .	F-3-10-19
H921-90518-000. . . . .	F-15-62	HCO-99008-01600 . . . . .	F-13-17	HPWA-13325-003 . . . . .	E-7-8	HZV4-90507-000. . . . .	F-3-11-22
H952-32901-770. . . . .	F-7-20-8	HGE1-17357-670 . . . . .	FOP-9-3	HPWA-13326-003 . . . . .	E-7-8	HZV4-90511-000. . . . .	F-4-1-24
H952-32901-770. . . . .	F-15-38	HGET-90429-000. . . . .	F-2-24	HPWA-13327-003 . . . . .	E-7-8	HZV4-90514-000. . . . .	F-11-28
H952-32901-770. . . . .	FOP-3-12	HHA0-32121-003 . . . . .	F-7-10-1	HPWA-13328-003 . . . . .	E-7-8	HZV4-90514-000. . . . .	FOP-8-22
HCO-92101-04020-4J. . . . .	F-7-40-7	HHP5-91304-601 . . . . .	FOP-8-103	HPWA-13342-003 . . . . .	E-7-11	HZV4-90603-000. . . . .	E-18-10-46
HCO-92101-05016-4J. . . . .	F-15-71	HHW1-90101-671 . . . . .	F-3-11	HPWA-13343-003 . . . . .	E-7-11	HZV4-90603-000. . . . .	F-3-30-24
HCO-93401-06020-08 . . . . .	F-3-30-31	HHW1-90114-671 . . . . .	F-3-16	HPWA-13344-003 . . . . .	E-7-11	HZV4-90605-000. . . . .	F-3-30-26
HCO-93500-04014-4J. . . . .	FOP-9-18	HHW1-90118-671 . . . . .	FOP-8-16	HPWA-13345-003 . . . . .	E-7-11	HZV5-06411-020. . . . .	F-10-1
HCO-93500-05010-4J. . . . .	F-15-72	HHW1-90205-670 . . . . .	E-18-23	HPWA-13346-003 . . . . .	E-7-11	HZV5-12155-000. . . . .	E-3-6
HCO-93500-05014-4J. . . . .	FOP-8-105	HHW1-90206-671 . . . . .	F-3-10-16	HPWA-13347-003 . . . . .	E-7-11	HZV5-14520-020. . . . .	E-13-8
HCO-93500-05020-4J. . . . .	E-2-47	HHW1-90215-671 . . . . .	F-10-16	HPWA-13348-003 . . . . .	E-7-11	HZV5-14522-000. . . . .	E-13-9
HCO-93500-05020-4J. . . . .	FOP-9-19	HHW1-90225-670 . . . . .	F-3-11-19	HPWA-14222-004 . . . . .	E-9-5	HZV5-17202-310. . . . .	F-3-30-3
HCO-93500-05065-4J. . . . .	FOP-4-34	HKM3-32161-003 . . . . .	FOP-9-4	HPWA-14647-000 . . . . .	E-9-10	HZV5-17838-000. . . . .	F-2-1
HCO-93500-05065-4J. . . . .	FOP-4-2-39	HKPC-16472-D50 . . . . .	E-14-2	HPWA-90006-003 . . . . .	E-9-20	HZV5-19210-003. . . . .	F-4-1
HCO-93500-06018-4J. . . . .	E-3-31	HKPH-91301-701 . . . . .	E-14-22	HPWC-14711-000 . . . . .	E-9-12	HZV5-19210-003. . . . .	F-4-1-1
HCO-93901-2510J0. . . . .	F-15-73	HKSV-32501-J00 . . . . .	F-7-3	HPX4-91302-004. . . . .	E-2-43	HZV5-19210-003. . . . .	FOP-1-2
HCO-93901-251J0. . . . .	F-15-74	HKT8-15232-000 . . . . .	E-5-4	HPY3-14647-000. . . . .	E-9-11	HZV5-19252-000. . . . .	E-6-8
HCO-93901-252J0. . . . .	F-15-75	HMB0-91359-000 . . . . .	F-3-10-30	HPY3-17439-A01 . . . . .	E-18-19	HZV5-24102-000. . . . .	F-5-2
HCO-93903-254G0 . . . . .	E-15-10-11	HMB0-91359-000 . . . . .	F-4-32	HPZ1-12210-004. . . . .	E-9-1	HZV5-24103-000. . . . .	F-5-3
HCO-93903-262J0. . . . .	F-15-76	HMB0-91359-000 . . . . .	F-4-1-35	HPZ1-12211-004. . . . .	E-9-2	HZV5-24811-010. . . . .	F-15-3
HCO-93905-255J0. . . . .	F-15-77	HMB0-91359-000 . . . . .	FOP-1-17	HRB0-14721-000. . . . .	E-9-13	HZV5-24812-000. . . . .	F-15-4
HCO-94001-04490-0S . . . . .	F-7-40-8	HMB1-90655-921 . . . . .	E-18-26	HRGA-14765-000 . . . . .	E-9-17	HZV5-24813-000. . . . .	F-15-5
HCO-94001-05490-0S . . . . .	F-2-41	HMB6-61102-631 . . . . .	F-8-6	HRGM-14781-A01 . . . . .	E-9-19	HZV5-24814-010. . . . .	F-15-6
HCO-94001-05490-0S . . . . .	FOP-4-35	HMB6-61102-631 . . . . .	F-8-10-9	HRMA-16723-E00 . . . . .	E-18-7	HZV5-24815-010. . . . .	F-15-7
HCO-94001-05490-0S . . . . .	FOP-4-2-40	HMB6-91302-830 . . . . .	E-6-19-9	HRNA-37830-A01 . . . . .	E-14-13	HZV5-24816-000. . . . .	F-15-8
HCO-94001-05490-0S . . . . .	FOP-9-20	HMCG-15562-000 . . . . .	E-18-1	HRWC-90017-A01 . . . . .	E-19-8	HZV5-24817-000. . . . .	F-15-9
HCO-94001-06490-0S . . . . .	F-15-78	HMCT-16961-010 . . . . .	E-18-18	HS04-38235-003. . . . .	F-13-4	HZV5-24818-003. . . . .	F-15-10
HCO-94001-12490-0S . . . . .	F-10-27	HME5-91304-003 . . . . .	E-3-28	HS04-90190-000. . . . .	E-13-11	HZV5-24820-010. . . . .	F-15-11
HCO-94002-04490-0S . . . . .	FOP-9-21	HME9-16960-000 . . . . .	E-18-10-37	HS0A-91540-003. . . . .	E-19-12	HZV5-24830-010. . . . .	F-15-12
HCO-94002-05490-0S . . . . .	F-15-79	HMEL-90007-003 . . . . .	E-2-31	HS0A-91541-003. . . . .	E-3-30	HZV5-24836-000. . . . .	F-15-13
HCO-94002-12490-0S . . . . .	FOP-8-27	HMG9-35701-950 . . . . .	F-8-10-2	HS0A-91541-003. . . . .	F-7-10	HZV5-24841-000. . . . .	F-15-14

HZV5-24845-000. . . . .	F-15-15	HZV5-90307-003. . . . .	F-11-24	HZW1-24834-003. . . . .	F-15-1-13	HZW4-32543-H01. . . . .	FOP-8-36
HZV5-24850-000. . . . .	F-15-16	HZV5-90308-003. . . . .	F-3-19	HZW1-24836-V21. . . . .	F-15-1-14	HZW4-32544-H01. . . . .	FOP-8-37
HZV5-24854-000. . . . .	F-15-17	HZV5-90501-000. . . . .	F-11-25	HZW1-24839-V01. . . . .	F-15-1-15	HZW4-36123-H12. . . . .	F-11-20-7
HZV5-24855-000. . . . .	F-15-18	HZV5-90502-000. . . . .	F-10-19	HZW1-24841-V01. . . . .	F-15-1-16	HZW4-36125-H11. . . . .	F-11-20-8
HZV5-24860-000. . . . .	F-15-19	HZV5-90503-000. . . . .	F-5-16	HZW1-24843-V01. . . . .	F-15-1-17	HZW4-53113-H01. . . . .	FOP-8-60
HZV5-24865-000. . . . .	F-15-20	HZV5-90504-000. . . . .	F-11-26	HZW1-24845-V01. . . . .	F-15-1-18	HZW4-53115-H02. . . . .	FOP-8-63
HZV5-24875-000. . . . .	F-15-21	HZV5-90506-020. . . . .	F-5-17	HZW1-24847-V01. . . . .	F-15-1-19	HZW4-53116-H01. . . . .	FOP-8-65
HZV5-24876-000. . . . .	F-15-22	HZV5-90508-000. . . . .	F-5-18	HZW1-24848-V01. . . . .	F-15-1-20	HZW4-53116-H11. . . . .	FOP-8-7
HZV5-24878-000. . . . .	F-15-23	HZV5-90518-000. . . . .	F-4-23	HZW1-24865-V01. . . . .	F-15-1-21	HZW4-56114-H11. . . . .	F-11-20-17
HZV5-24881-000. . . . .	F-15-24	HZV5-90519-000. . . . .	F-4-23	HZW1-24870-V21. . . . .	F-15-1-22	HZW4-56115-H11. . . . .	F-11-20-18
HZV5-24883-000. . . . .	F-15-25	HZV5-90520-000. . . . .	F-4-23	HZW1-24873-V01. . . . .	F-15-1-23	HZW4-56150-H11. . . . .	F-11-20-23
HZV5-24884-000. . . . .	F-15-26	HZV5-90521-000. . . . .	F-4-23	HZW1-24883-V01. . . . .	F-15-1-24	HZW4-56182-H11. . . . .	F-11-20-28
HZV5-24885-000. . . . .	F-15-27	HZV5-90528-000. . . . .	F-5-19	HZW1-35180-003. . . . .	F-15-1-28	HZW4-56191-H11. . . . .	F-11-20-30
HZV5-24887-000. . . . .	F-15-28	HZV5-90529-000. . . . .	F-5-19	HZW1-35182-003. . . . .	F-15-1-29	HZW4-56192-H11. . . . .	F-11-20-31
HZV5-24891-000. . . . .	F-15-29	HZV5-90530-000. . . . .	F-5-19	HZW1-35370-V01. . . . .	F-15-1-30	HZW4-56517-H11. . . . .	F-11-20-34
HZV5-24892-000. . . . .	F-15-30	HZV5-90531-000. . . . .	F-5-19	HZW1-40107-700. . . . .	F-8-10-5	HZW4-58130-H02ZA. . . . .	FOP-6-1
HZV5-24894-000. . . . .	F-15-31	HZV5-90552-000. . . . .	F-3-22	HZW1-41102-B00. . . . .	F-3-11-4	HZW4-58130-H3ZZA. . . . .	FOP-6-1
HZV5-24895-000. . . . .	F-15-32	HZV5-90552-000. . . . .	F-10-21	HZW1-41109-B00. . . . .	F-3-10-8	HZW4-58130-H43ZA. . . . .	FOP-6-1
HZV5-24897-000. . . . .	F-15-33	HZV5-90552-000. . . . .	FOP-8-24	HZW1-41109-B00. . . . .	F-3-11-10	HZW4-58130-H53ZA. . . . .	FOP-6-1
HZV5-24898-000. . . . .	F-15-34	HZV5-90557-000. . . . .	F-15-63	HZW1-41116-B00. . . . .	F-4-1-17	HZW4-90082-H01. . . . .	E-2-37
HZV5-30598-000. . . . .	F-7-20-5	HZV5-90559-000. . . . .	F-10-22	HZW1-41131-B01. . . . .	F-4-1-18	HZW4-90101-H00. . . . .	FOP-8-13
HZV5-32823-003. . . . .	F-15-36	HZV5-90559-000. . . . .	FOP-8-25	HZW1-41201-B02ZD. . . . .	F-5-1-12	HZW4-90104-H01. . . . .	FOP-8-88
HZV5-32823-003. . . . .	F-15-2-31	HZV5-90563-000. . . . .	F-3-10-20	HZW1-50214-000. . . . .	F-11-6	HZW4-90108-000. . . . .	F-15-53
HZV5-32823-003. . . . .	FOP-2-4-3	HZV5-90563-000. . . . .	F-3-11-23	HZW1-58130-W03ZA. . . . .	FOP-6-1	HZW4-90111-H11. . . . .	F-11-20-39
HZV5-32823-003. . . . .	FOP-3-10	HZV5-90751-000. . . . .	F-15-64	HZW1-58130-W13ZA. . . . .	FOP-6-1	HZW4-90126-000. . . . .	E-14-20
HZV5-32823-003. . . . .	FOP-3-1-5	HZV5-90752-003. . . . .	F-4-24	HZW1-58130-W24ZA. . . . .	FOP-6-1	HZW4-90126-000. . . . .	E-21-21
HZV5-32823-003. . . . .	FOP-8-38	HZV5-90752-003. . . . .	F-4-1-27	HZW1-58130-W33ZA. . . . .	FOP-6-1	HZW4-90146-000. . . . .	E-15-3
HZV5-32824-003. . . . .	F-15-37	HZV5-90752-003. . . . .	FOP-1-14	HZW1-58130-W64ZA. . . . .	FOP-6-1	HZW4-90158-000. . . . .	E-2-38
HZV5-32824-003. . . . .	F-15-2-32	HZV5-90756-000. . . . .	E-6-18	HZW1-87538-740. . . . .	F-12-11	HZW4-90168-000. . . . .	F-8-10-20
HZV5-32824-003. . . . .	FOP-2-4-4	HZV5-90756-000. . . . .	F-3-25	HZW1-87705-003. . . . .	F-15-1-31	HZW4-90303-H00. . . . .	FOP-8-18
HZV5-32824-003. . . . .	FOP-3-1-6	HZV5-90756-000. . . . .	F-3-10-21	HZW1-87706-003. . . . .	F-15-1-32	HZW4-90306-003. . . . .	F-3-30-22
HZV5-35370-823. . . . .	F-15-40	HZV5-90756-000. . . . .	F-3-11-25	HZW1-87707-003. . . . .	F-15-1-32	HZW4-90306-003. . . . .	F-10-18
HZV5-36104-821. . . . .	FOP-9-6	HZV5-90756-000. . . . .	F-4-25	HZW1-90013-000. . . . .	E-13-10	HZW4-90401-000. . . . .	F-15-57
HZV5-36129-822. . . . .	F-11-20-9	HZV5-90756-000. . . . .	F-4-1-18	HZW1-90013-000. . . . .	E-18-10-43	HZW4-90401-000. . . . .	FOP-9-16
HZV5-36136-821. . . . .	F-11-20-10	HZV5-90758-000. . . . .	F-3-10-22	HZW1-90013-000. . . . .	F-8-17	HZW4-90402-000. . . . .	F-15-58
HZV5-36180-033. . . . .	F-15-42	HZV5-90758-000. . . . .	F-5-20	HZW1-90014-000. . . . .	E-14-15	HZW4-90501-000. . . . .	F-3-30-23
HZV5-36180-033. . . . .	F-15-2-38	HZV5-90772-000. . . . .	F-15-65	HZW1-90014-900. . . . .	F-3-11-13	HZW4-90502-H02. . . . .	FOP-8-96
HZV5-36180-033. . . . .	FOP-3-14	HZV5-91053-003. . . . .	F-5-22	HZW1-90136-003. . . . .	F-15-1-33	HZW4-90504-H01. . . . .	FOP-8-99
HZV5-36180-033. . . . .	FOP-3-1-8	HZV5-91054-003. . . . .	F-4-27	HZW1-90137-003. . . . .	F-15-1-34	HZW4-90651-000. . . . .	F-11-31
HZV5-38410-003. . . . .	F-15-47	HZV5-91151-000. . . . .	F-15-67	HZW1-90138-003. . . . .	F-15-1-35	HZW4-90921-H11. . . . .	F-11-20-44
HZV5-38410-003. . . . .	F-15-47	HZV5-91203-821. . . . .	F-11-20-45	HZW1-90139-003. . . . .	F-15-1-36	HZW4-91051-H02. . . . .	FOP-8-101
HZV5-38410-003. . . . .	F-15-2-42	HZV5-91256-003. . . . .	F-11-34	HZW1-90140-003. . . . .	F-15-1-37	HZW4-91052-H01. . . . .	FOP-8-102
HZV5-38410-003. . . . .	FOP-3-20	HZV5-91302-821. . . . .	F-11-20-47	HZW1-90142-003. . . . .	F-15-1-38	HZW4-91252-003. . . . .	F-3-10-24
HZV5-38410-003. . . . .	FOP-3-1-13	HZV5-91304-821. . . . .	F-11-20-48	HZW1-90143-003. . . . .	F-15-1-39	HZW4-91252-003. . . . .	F-5-24
HZV5-40102-000. . . . .	E-18-10-40	HZV5-91311-822. . . . .	F-11-20-49	HZW1-90143-003. . . . .	F-15-1-39	HZW4-91301-003. . . . .	F-3-10-26
HZV5-40102-000. . . . .	F-7-30-20	HZV5-91318-822. . . . .	F-11-20-50	HZW1-90145-003. . . . .	F-15-1-40	HZW4-91301-003. . . . .	F-3-10-27
HZV5-40102-000. . . . .	F-8-4	HZV5-91352-000. . . . .	F-10-25	HZW1-90203-000. . . . .	F-7-8	HZW4-91301-003. . . . .	F-3-11-29
HZV5-40102-000. . . . .	F-8-10-3	HZV5-91553-010. . . . .	E-18-10-48	HZW1-90203-000. . . . .	F-7-10-15	HZW4-91301-003. . . . .	F-3-11-30
HZV5-40204-000. . . . .	F-3-5	HZV5-91553-010. . . . .	E-20-10-10	HZW1-90242-000. . . . .	F-4-1-21	HZW4-91351-H11. . . . .	F-11-20-51
HZV5-41116-000. . . . .	F-4-15	HZV5-91553-010. . . . .	F-7-20-25	HZW1-90300-B00. . . . .	F-5-1-14	HZW4-91352-H11. . . . .	F-11-20-52
HZV5-41172-000. . . . .	F-13-5	HZV5-91553-010. . . . .	F-7-30-4	HZW1-90303-B03. . . . .	F-4-1-22	HZW4-91355-H11. . . . .	F-11-20-55
HZV5-41172-000. . . . .	FOP-9-7	HZV5-91553-010. . . . .	F-8-28	HZW1-90314-003. . . . .	F-15-1-41	HZW4-91355-H11. . . . .	F-11-20-57
HZV5-50335-000. . . . .	F-10-6	HZV5-91556-000. . . . .	F-10-26	HZW1-90506-B00. . . . .	F-5-1-15	HZW4-91357-H11. . . . .	F-11-20-58
HZV5-50342-300. . . . .	F-10-8	HZV5-91560-000. . . . .	F-11-36	HZW1-90508-B00. . . . .	F-5-1-16	HZW4-91357-H11. . . . .	F-11-20-58
HZV5-50515-000. . . . .	F-11-10	HZV5-91567-000. . . . .	F-15-69	HZW1-90518-B00. . . . .	F-4-1-26	HZW4-91359-H11. . . . .	F-11-20-60
HZV5-50522-000. . . . .	F-11-11	HZV5-91570-000. . . . .	F-15-70	HZW1-90519-B00. . . . .	F-4-1-26	HZW4-91552-H00. . . . .	FOP-8-26
HZV5-50527-000. . . . .	F-11-12	HZV7-90951-010. . . . .	F-11-33	HZW1-90520-B00. . . . .	F-4-1-26	HZW5-06241-U00. . . . .	FOP-4-2
HZV5-56118-820. . . . .	F-10-11	HZW1-12217-010. . . . .	E-2-3	HZW1-90521-B00. . . . .	F-4-1-26	HZW5-06241-U10. . . . .	FOP-4-2-2
HZV5-56512-000. . . . .	F-11-20-33	HZW1-17736-000. . . . .	F-15-1	HZW1-90528-B00. . . . .	F-5-1-17	HZW5-06900-U00. . . . .	FOP-7-1
HZV5-56513-000. . . . .	F-10-12	HZW1-19242-B00. . . . .	F-4-1-8	HZW1-90529-B00. . . . .	F-5-1-17	HZW5-16081-010. . . . .	E-18-10-19
HZV5-56532-000. . . . .	F-11-20-35	HZW1-19242-B00. . . . .	FOP-1-9	HZW1-90530-B00. . . . .	F-5-1-17	HZW5-16733-000. . . . .	E-14-4
HZV5-58151-000. . . . .	F-5-13	HZW1-19286-B00. . . . .	F-3-11-2	HZW1-90531-B00. . . . .	F-5-1-17	HZW5-24810-U01. . . . .	FOP-4-3
HZV5-90001-791. . . . .	F-11-20-38	HZW1-24102-B00. . . . .	F-5-1-2	HZW1-90551-003. . . . .	F-15-1-42	HZW5-24810-U01. . . . .	FOP-4-2-3
HZV5-90010-000. . . . .	F-4-1-19	HZW1-24103-B00. . . . .	F-5-1-3	HZW1-90552-003. . . . .	F-15-1-43	HZW5-24810-U11. . . . .	FOP-4-2-4
HZV5-90010-000. . . . .	FOP-1-11	HZW1-24210-010. . . . .	F-2-9	HZW1-90559-000. . . . .	F-3-26	HZW5-24811-U01. . . . .	FOP-4-4
HZV5-90012-013. . . . .	E-3-16	HZW1-24320-B00. . . . .	F-4-1-1	HZW1-90653-003. . . . .	F-15-1-44	HZW5-24811-U01. . . . .	FOP-4-2-5
HZV5-90108-000. . . . .	F-10-14	HZW1-24327-000. . . . .	F-4-1-13	HZW1-90753-003. . . . .	F-15-1-45	HZW5-24812-U01. . . . .	FOP-4-5
HZV5-90115-000. . . . .	F-3-11-14	HZW1-24327-000. . . . .	F-4-1-12	HZW1-90758-B00. . . . .	F-3-11-26	HZW5-24812-U01. . . . .	FOP-4-2-6
HZV5-90115-821. . . . .	F-11-20-40	HZW1-24327-000. . . . .	F-4-1-14	HZW1-90758-B00. . . . .	F-3-11-26	HZW5-24812-U01. . . . .	FOP-4-2-6
HZV5-90119-000. . . . .	F-3-17	HZW1-24343-B02. . . . .	F-4-1-15	HZW1-90953-003. . . . .	F-15-1-46	HZW5-24813-U01. . . . .	FOP-4-2-7
HZV5-90119-000. . . . .	F-11-20-41	HZW1-24629-000. . . . .	F-2-17	HZW1-91051-B02. . . . .	F-5-1-20	HZW5-24813-U21. . . . .	FOP-4-2-8
HZV5-90119-000. . . . .	FOP-9-14	HZW1-24800-V21. . . . .	F-15-1-1	HZW1-91052-B02. . . . .	F-4-1-29	HZW5-24814-U01. . . . .	FOP-4-7
HZV5-90125-000. . . . .	F-15-54	HZW1-24811-V21. . . . .	F-15-1-2	HZW1-91054-B31. . . . .	F-4-1-30	HZW5-24814-U01. . . . .	FOP-4-2-9
HZV5-90126-000. . . . .	F-3-10-14	HZW1-24812-V21. . . . .	F-15-1-3	HZW1-91101-003. . . . .	F-5-23	HZW5-24815-U01. . . . .	FOP-4-8
HZV5-90127-003. . . . .	F-8-22	HZW1-24813-V21. . . . .	F-15-1-4	HZW1-91101-003. . . . .	F-5-1-22	HZW5-24816-U01. . . . .	FOP-4-9
HZV5-90127-003. . . . .	FOP-9-15	HZW1-24816-V21. . . . .	F-15-1-5	HZW1-91351-B02. . . . .	F-3-11-32	HZW5-24816-U01. . . . .	FOP-4-2-10
HZV5-90131-000. . . . .	E-6-15	HZW1-24819-V21. . . . .	F-15-1-6	HZW1-91351-B02. . . . .	F-5-1-24	HZW5-24816-U01. . . . .	FOP-4-4-8
HZV5-90134-821. . . . .	F-11-20-42	HZW1-24820-V21. . . . .	F-15-1-7	HZW1-91553-003. . . . .	F-15-1-47	HZW5-24817-U01. . . . .	FOP-4-10
HZV5-90301-000. . . . .	F-5-15	HZW1-24821-003. . . . .	F-15-1-8	HZW1-91554-000. . . . .	E-14-24	HZW5-24817-U01. . . . .	FOP-4-2-11
HZV5-90302-000. . . . .	F-11-22	HZW1-24822-V21. . . . .	F-15-1-9	HZW2-90003-000. . . . .	E-20-10-9	HZW5-24818-U01. . . . .	FOP-4-11
HZV5-90302-003. . . . .	F-7-20-24	HZW1-24825-V01. . . . .	F-15-1-10	HZW2-90003-000. . . . .	E-20-10-9	HZW5-24818-U01. . . . .	FOP-4-2-12
HZV5-90303-000. . . . .	F-4-21	HZW1-24829-003. . . . .	F-15-1-11	HZW2-90301-F00. . . . .	F-7-20-23	HZW5-24819-U01. . . . .	FOP-4-12
HZV5-90304-013. . . . .	F-10-17	HZW1-24830-V21. . . . .	F-15-1-12	HZW2-91251-F01. . . . .	F-3-30-28	HZW5-24819-U01. . . . .	FOP-4-2-13
				HZW4-30280-H11. . . . .	F-11-20-1	HZW5-24825-U01. . . . .	FOP-4-14



HZZ3-16197-000. . . . .	E-18-4	HZZ3-30511-003. . . . .	E-20-10-2	HZZ3-38553-000. . . . .	F-7-20-16	HZZ3-56113-003. . . . .	F-11-20-15
HZZ3-16198-000. . . . .	E-18-5	HZZ3-30512-003. . . . .	E-20-10-3	HZZ3-38580-003. . . . .	F-7-5	HZZ3-56123-003. . . . .	F-11-20-19
HZZ3-16199-000. . . . .	E-18-6	HZZ3-30513-003. . . . .	E-20-10-4	HZZ3-38582-000. . . . .	F-7-20-17	HZZ3-56135-013. . . . .	F-11-20-21
HZZ3-16400-003. . . . .	E-15-2	HZZ3-30515-000. . . . .	E-20-10-5	HZZ3-40105-000. . . . .	F-8-10-4	HZZ3-56140-003. . . . .	F-11-20-22
HZZ3-16450-003. . . . .	E-14-1	HZZ3-30516-000. . . . .	E-20-10-6	HZZ3-40105-A00 . . . . .	FOP-8-3	HZZ3-56163-003. . . . .	F-11-20-25
HZZ3-16700-003. . . . .	E-2-10	HZZ3-30517-010. . . . .	E-20-10-7	HZZ3-40151-000ZC. . . . .	F-8-10-7	HZZ3-56170-003. . . . .	F-11-20-26
HZZ3-16708-003. . . . .	E-18-10-25	HZZ3-31145-000. . . . .	F-7-30-1	HZZ3-40154-000ZC. . . . .	F-8-10-8	HZZ3-56180-003. . . . .	F-11-20-27
HZZ3-16717-000. . . . .	E-2-11	HZZ3-31200-003. . . . .	E-21-1	HZZ3-40155-000. . . . .	F-8-5	HZZ3-56190-003. . . . .	F-11-20-29
HZZ3-16730-003. . . . .	E-18-10-30	HZZ3-31212-003. . . . .	E-21-2	HZZ3-40201-000ZD. . . . .	F-3-3	HZZ3-56511-003. . . . .	F-11-20-32
HZZ3-16748-000. . . . .	E-18-8	HZZ3-31213-003. . . . .	E-21-3	HZZ3-41100-010ZD. . . . .	F-3-20-1	HZZ3-56851-003. . . . .	F-11-20-36
HZZ3-16755-003. . . . .	E-18-9	HZZ3-31214-003. . . . .	E-21-4	HZZ3-41100-E00ZD. . . . .	F-3-20-1	HZZ3-56860-003. . . . .	F-11-20-37
HZZ3-16816-000. . . . .	E-18-10	HZZ3-31215-003. . . . .	E-21-5	HZZ3-41101-000ZD. . . . .	F-3-10-3	HZZ3-58130-W71ZA . . . . .	FOP-6-1
HZZ3-16850-A01 . . . . .	E-18-11	HZZ3-31216-003. . . . .	E-21-6	HZZ3-41102-000. . . . .	F-3-10-4	HZZ3-58130-W81ZA . . . . .	FOP-6-1
HZZ3-16865-A00 . . . . .	E-18-12	HZZ3-31217-003. . . . .	E-21-7	HZZ3-41104-010. . . . .	F-3-10-5	HZZ3-58130-W91ZA . . . . .	FOP-6-1
HZZ3-16866-A00 . . . . .	E-18-13	HZZ3-31224-003. . . . .	E-21-8	HZZ3-41105-010. . . . .	F-3-10-6	HZZ3-63100-010ZC. . . . .	F-8-10-10
HZZ3-16871-A00 . . . . .	E-18-14	HZZ3-31225-003. . . . .	E-21-9	HZZ3-41112-000. . . . .	F-4-14	HZZ3-63102-000. . . . .	F-8-10-11
HZZ3-16895-003. . . . .	E-18-15	HZZ3-31226-003. . . . .	E-21-10	HZZ3-41112-E00. . . . .	F-4-1-16	HZZ3-63710-000ZC. . . . .	F-8-9
HZZ3-16914-000. . . . .	E-14-7	HZZ3-31231-003. . . . .	E-21-11	HZZ3-41117-000. . . . .	F-4-16	HZZ3-63715-000ZC. . . . .	F-8-10
HZZ3-16915-000. . . . .	E-2-16	HZZ3-31235-003. . . . .	E-21-12	HZZ3-41131-000. . . . .	F-4-17	HZZ3-63718-000. . . . .	F-3-30-18
HZZ3-17105-000. . . . .	E-14-8	HZZ3-31236-003. . . . .	E-21-13	HZZ3-41140-000. . . . .	F-5-8	HZZ3-63719-000. . . . .	F-3-10
HZZ3-17110-003. . . . .	E-14-10	HZZ3-31240-003. . . . .	E-21-14	HZZ3-41140-E00. . . . .	F-5-1-8	HZZ3-63724-000. . . . .	F-8-12
HZZ3-17201-000. . . . .	E-15-10-4	HZZ3-31246-003. . . . .	E-21-15	HZZ3-41151-000. . . . .	F-5-9	HZZ3-63731-000ZC. . . . .	F-8-13
HZZ3-17202-000. . . . .	E-15-10-5	HZZ3-31247-003. . . . .	E-21-16	HZZ3-41151-E00. . . . .	F-5-1-9	HZZ3-63736-000ZC. . . . .	F-8-14
HZZ3-17840-000. . . . .	F-2-2	HZZ3-31249-003. . . . .	E-21-17	HZZ3-41160-000. . . . .	F-5-10	HZZ3-87121-R00 . . . . .	F-12-13
HZZ3-17860-000. . . . .	F-2-4	HZZ3-31250-003. . . . .	E-21-18	HZZ3-41160-E00. . . . .	F-5-1-10	HZZ3-87125-R00 . . . . .	FOP-8-11
HZZ3-17910-A41 . . . . .	FOP-8-30	HZZ3-31258-000. . . . .	E-21-19	HZZ3-41161-000. . . . .	F-5-11	HZZ3-87132-R00 . . . . .	F-12-14
HZZ3-17931-A41 . . . . .	FOP-8-31	HZZ3-31261-003. . . . .	E-21-20	HZZ3-41161-E00. . . . .	F-5-1-11	HZZ3-87133-R00 . . . . .	F-12-15
HZZ3-18211-000. . . . .	F-3-30-4	HZZ3-31630-003. . . . .	E-19-1	HZZ3-41201-000ZD. . . . .	F-5-12	HZZ3-87301-R00 . . . . .	F-12-16
HZZ3-18330-000. . . . .	E-6-6	HZZ3-31630-A01 . . . . .	E-19-1	HZZ3-50101-000. . . . .	F-11-1	HZZ3-87531-000. . . . .	F-12-10
HZZ3-18333-000. . . . .	E-6-7	HZZ3-31631-003. . . . .	E-19-2	HZZ3-50111-000. . . . .	F-3-8	HZZ3-87546-000. . . . .	F-12-12
HZZ3-18334-000. . . . .	F-3-1	HZZ3-31632-003. . . . .	E-19-3	HZZ3-50151-000. . . . .	F-3-30-16	HZZ3-87701-R00 . . . . .	F-15-48
HZZ3-18337-000. . . . .	F-3-2	HZZ3-31632-A01 . . . . .	E-19-3	HZZ3-50155-000. . . . .	F-3-9	HZZ3-87701-R40 . . . . .	FOP-4-4-18
HZZ3-19221-000. . . . .	F-4-2	HZZ3-31636-000. . . . .	E-19-4	HZZ3-50161-000E2. . . . .	F-11-2	HZZ3-87703-R01 . . . . .	FOP-4-2-24
HZZ3-19221-000. . . . .	F-4-1-2	HZZ3-31750-003. . . . .	E-3-8	HZZ3-50166-000. . . . .	F-3-30-17	HZZ3-87703-R81 . . . . .	FOP-4-21
HZZ3-19221-000. . . . .	FOP-1-3	HZZ3-31752-000. . . . .	E-3-9	HZZ3-50201-000ZC. . . . .	F-11-3	HZZ3-89216-000. . . . .	F-13-9
HZZ3-19223-000. . . . .	F-4-3	HZZ3-31754-000. . . . .	E-3-10	HZZ3-50218-000. . . . .	FOP-8-5	HZZ3-90001-003. . . . .	E-3-14
HZZ3-19223-000. . . . .	F-4-1-3	HZZ3-31756-000. . . . .	E-3-11	HZZ3-50222-000. . . . .	FOP-9-9	HZZ3-90002-000. . . . .	E-6-11
HZZ3-19223-000. . . . .	FOP-1-4	HZZ3-31908-003. . . . .	E-2-24	HZZ3-50223-000. . . . .	FOP-9-10	HZZ3-90003-000. . . . .	E-2-29
HZZ3-19228-000. . . . .	F-4-4	HZZ3-32100-020. . . . .	F-7-1	HZZ3-50224-000. . . . .	FOP-9-11	HZZ3-90004-000. . . . .	E-2-30
HZZ3-19228-000. . . . .	F-4-1-4	HZZ3-32101-000. . . . .	F-7-20-6	HZZ3-50301-010ZC. . . . .	F-10-3	HZZ3-90005-000. . . . .	E-6-12
HZZ3-19228-000. . . . .	FOP-1-5	HZZ3-32102-000. . . . .	F-7-20-7	HZZ3-50311-000ZC. . . . .	F-10-4	HZZ3-90006-000. . . . .	E-6-13
HZZ3-19231-000. . . . .	F-4-5	HZZ3-32127-000. . . . .	F-7-2	HZZ3-50380-000. . . . .	F-10-10	HZZ3-90008-000. . . . .	E-6-14
HZZ3-19231-000. . . . .	F-4-1-5	HZZ3-32186-000. . . . .	FOP-2-4-2	HZZ3-50417-000. . . . .	F-11-9	HZZ3-90011-000. . . . .	E-2-32
HZZ3-19231-000. . . . .	FOP-1-6	HZZ3-32341-R31 . . . . .	FOP-3-5	HZZ3-50529-000. . . . .	F-11-13	HZZ3-90101-000. . . . .	F-3-30-20
HZZ3-19234-000. . . . .	F-4-6	HZZ3-32346-R21 . . . . .	FOP-3-6	HZZ3-53101-A41ZD . . . . .	FOP-8-49	HZZ3-90103-000. . . . .	F-3-10-12
HZZ3-19234-000. . . . .	FOP-1-7	HZZ3-32346-R31 . . . . .	FOP-3-1-3	HZZ3-53102-A41 . . . . .	FOP-8-50	HZZ3-90103-A41 . . . . .	FOP-8-87
HZZ3-19234-E00. . . . .	F-4-1-6	HZZ3-32347-R01 . . . . .	FOP-3-7	HZZ3-53103-A41 . . . . .	FOP-8-51	HZZ3-90106-000. . . . .	F-8-19
HZZ3-19234-E00. . . . .	FOP-1-8	HZZ3-32410-000. . . . .	F-7-10-3	HZZ3-53104-A41 . . . . .	FOP-8-52	HZZ3-90106-000. . . . .	F-8-10-17
HZZ3-19251-000. . . . .	F-4-7	HZZ3-32411-000. . . . .	F-7-10-4	HZZ3-53105-A41 . . . . .	FOP-8-53	HZZ3-90111-A41 . . . . .	FOP-8-89
HZZ3-19251-E00. . . . .	F-4-1-9	HZZ3-32538-A41 . . . . .	FOP-8-35	HZZ3-53106-A41 . . . . .	FOP-8-54	HZZ3-90112-A41 . . . . .	FOP-8-90
HZZ3-19253-000. . . . .	F-4-8	HZZ3-32581-000. . . . .	F-8-10-1	HZZ3-53108-A41 . . . . .	FOP-8-55	HZZ3-90113-A41 . . . . .	FOP-8-91
HZZ3-19253-000. . . . .	F-4-1-10	HZZ3-32766-003. . . . .	E-20-10-8	HZZ3-53109-A41 . . . . .	FOP-8-56	HZZ3-90114-A41 . . . . .	FOP-8-92
HZZ3-19253-000. . . . .	FOP-1-10	HZZ3-34750-043. . . . .	E-20-1	HZZ3-53110-A41 . . . . .	FOP-8-57	HZZ3-90129-000. . . . .	F-10-15
HZZ3-19255-000. . . . .	F-3-30-5	HZZ3-35100-R01 . . . . .	FOP-8-39	HZZ3-53111-A41 . . . . .	FOP-8-58	HZZ3-90202-000. . . . .	E-13-12
HZZ3-19256-000. . . . .	F-3-30-6	HZZ3-35100-R11 . . . . .	F-15-39	HZZ3-53112-A41 . . . . .	FOP-8-59	HZZ3-90302-003. . . . .	F-11-20-63
HZZ3-19257-000. . . . .	F-3-30-7	HZZ3-35100-R11 . . . . .	F-15-2-33	HZZ3-53113-A41 . . . . .	FOP-8-61	HZZ3-90305-A41 . . . . .	FOP-8-94
HZZ3-19277-000. . . . .	F-3-30-11	HZZ3-35100-R11 . . . . .	FOP-3-13	HZZ3-53114-A41 . . . . .	FOP-8-62	HZZ3-90501-A41 . . . . .	FOP-8-95
HZZ3-19286-000. . . . .	F-3-10-2	HZZ3-35100-R11 . . . . .	FOP-3-1-7	HZZ3-53115-A41 . . . . .	FOP-8-64	HZZ3-90502-A41 . . . . .	FOP-8-97
HZZ3-19361-000. . . . .	E-2-22	HZZ3-35180-A42 . . . . .	FOP-8-41	HZZ3-53117-A41 . . . . .	FOP-8-66	HZZ3-90503-A41 . . . . .	FOP-8-98
HZZ3-19371-000. . . . .	E-2-23	HZZ3-35340-741. . . . .	F-7-40-1	HZZ3-53118-A41 . . . . .	FOP-8-67	HZZ3-90651-003. . . . .	F-3-24
HZZ3-23170-405ZA. . . . .	E-6-9	HZZ3-35340-A42 . . . . .	FOP-8-42	HZZ3-53119-A41 . . . . .	FOP-8-68	HZZ3-90752-000. . . . .	F-2-34
HZZ3-23172-003. . . . .	E-6-10	HZZ3-35341-740. . . . .	F-7-40-2	HZZ3-53120-A41 . . . . .	FOP-8-69	HZZ3-90753-000. . . . .	F-2-35
HZZ3-24101-000. . . . .	F-5-1	HZZ3-35342-740. . . . .	F-7-40-3	HZZ3-53121-A41 . . . . .	FOP-8-70	HZZ3-91052-003. . . . .	F-4-26
HZZ3-24101-E00. . . . .	F-5-1-1	HZZ3-35343-740. . . . .	F-7-40-4	HZZ3-53122-A41 . . . . .	FOP-8-71	HZZ3-91251-003. . . . .	F-3-10-23
HZZ3-24113-000. . . . .	F-5-4	HZZ3-35344-740. . . . .	F-7-40-5	HZZ3-53123-A41 . . . . .	FOP-8-72	HZZ3-91251-003. . . . .	F-4-28
HZZ3-24113-E00. . . . .	F-5-1-4	HZZ3-35345-741. . . . .	F-7-40-6	HZZ3-53124-A41 . . . . .	FOP-8-73	HZZ3-91252-003. . . . .	F-3-11-27
HZZ3-24122-000. . . . .	F-5-5	HZZ3-35470-023. . . . .	F-7-20-9	HZZ3-53125-A41 . . . . .	FOP-8-74	HZZ3-91252-003. . . . .	F-5-1-23
HZZ3-24122-E00. . . . .	F-5-1-5	HZZ3-35475-000. . . . .	F-7-20-10	HZZ3-53126-A41 . . . . .	FOP-8-75	HZZ3-91253-003. . . . .	F-4-3-31
HZZ3-24123-000. . . . .	F-5-6	HZZ3-35490-003. . . . .	E-3-12	HZZ3-53127-A41 . . . . .	FOP-8-76	HZZ3-91253-003. . . . .	FOP-1-15
HZZ3-24123-E00. . . . .	F-5-1-6	HZZ3-35640-003. . . . .	F-8-2	HZZ3-53128-A41 . . . . .	FOP-8-77	HZZ3-91254-003. . . . .	F-11-20-46
HZZ3-24124-000. . . . .	F-5-7	HZZ3-35640-A41 . . . . .	FOP-8-43	HZZ3-53129-A41 . . . . .	FOP-8-78	HZZ3-91351-000. . . . .	F-3-10-28
HZZ3-24310-000. . . . .	F-4-9	HZZ3-35645-000. . . . .	F-7-20-11	HZZ3-53130-A41 . . . . .	FOP-8-80	HZZ3-91351-000. . . . .	F-4-30
HZZ3-24343-000. . . . .	F-4-13	HZZ3-35645-A41 . . . . .	F-15-2-36	HZZ3-53131-A41 . . . . .	FOP-8-81	HZZ3-91352-000. . . . .	F-3-10-29
HZZ3-24590-A41 . . . . .	FOP-8-32	HZZ3-35645-A41 . . . . .	FOP-8-44	HZZ3-53132-A41 . . . . .	FOP-8-82	HZZ3-91352-000. . . . .	F-5-25
HZZ3-24614-A41 . . . . .	FOP-8-33	HZZ3-35655-003. . . . .	E-2-25	HZZ3-53141-A41 . . . . .	FOP-8-84	HZZ3-91353-003. . . . .	F-11-20-53
HZZ3-24615-A41 . . . . .	FOP-8-34	HZZ3-35660-003. . . . .	F-10-2	HZZ3-53142-A41 . . . . .	FOP-8-85	HZZ3-91354-003. . . . .	F-11-20-54
HZZ3-24630-000. . . . .	F-2-18	HZZ3-35745-741. . . . .	FOP-9-5	HZZ3-53165-000. . . . .	FOP-8-86	HZZ3-91355-003. . . . .	F-11-20-56
HZZ3-24800-P12. . . . .	F-15-2-1	HZZ3-36120-003. . . . .	F-11-20-5	HZZ3-53234-000. . . . .	F-11-14	HZZ3-91356-000. . . . .	F-4-31
HZZ3-24800-R00 . . . . .	F-15-2	HZZ3-36122-003. . . . .	F-11-20-6	HZZ3-53238-000. . . . .	F-11-15	HZZ3-91356-000. . . . .	F-4-1-34
HZZ3-24820-R11 . . . . .	FOP-4-13	HZZ3-37205-R01 . . . . .	FOP-3-17	HZZ3-53238-000. . . . .	FOP-8-10-2	HZZ3-91356-000. . . . .	FOP-1-16
HZZ3-24820-R21 . . . . .	FOP-4-2-14	HZZ3-38216-003. . . . .	F-7-4	HZZ3-53238-610. . . . .	F-11-16	HZZ3-91357-003. . . . .	F-11-20-59
HZZ3-24830-R41 . . . . .	FOP-4-4-11	HZZ3-38550-003. . . . .	F-7-20-13	HZZ3-56000-033. . . . .	F-11-20-13	HZZ3-91405-000. . . . .	F-3-30-30
HZZ3-30416-000. . . . .	F-7-20-3	HZZ3-38552-000. . . . .	F-7-20-14	HZZ3-56110-013. . . . .	F-11-20-14	HZZ3-91451-000. . . . .	F-5-26

HZZ3-91552-000. . . . . F-2-40  
HZZ3-91553-000. . . . . F-8-10-24  
HZZ3-91554-000. . . . . FOP-8-10-5  
HZZ3-91555-000. . . . . F-11-35  
HZZ5-06325-600. . . . . FOP-3-2  
HZZ5-06325-700. . . . . FOP-3-2  
HZZ5-06325-800. . . . . FOP-3-2  
HZZ5-16013-003. . . . . E-18-10-2  
HZZ5-16041-003. . . . . E-18-10-7  
HZZ5-16042-003. . . . . E-18-10-8  
HZZ5-16061-003. . . . . E-18-10-9  
HZZ5-16063-003. . . . . E-18-10-10  
HZZ5-16064-003. . . . . E-18-10-11  
HZZ5-16066-003. . . . . E-18-10-12  
HZZ5-16072-003. . . . . E-18-10-13  
HZZ5-16073-003. . . . . E-18-10-14  
HZZ5-16074-003. . . . . E-18-10-15  
HZZ5-16075-003. . . . . E-18-10-16  
HZZ5-16076-003. . . . . E-18-10-17  
HZZ5-16077-003. . . . . E-18-10-18  
HZZ5-16620-010. . . . . E-14-3  
HZZ5-16709-003. . . . . E-18-10-26  
HZZ5-16718-003. . . . . E-18-10-27  
HZZ5-16735-003. . . . . E-18-10-31  
HZZ5-16740-003. . . . . E-18-10-32  
HZZ5-16900-003. . . . . E-2-12  
HZZ5-16901-003. . . . . E-2-13  
HZZ5-16906-003. . . . . E-2-14  
HZZ5-16911-003. . . . . E-18-10-35  
HZZ5-16912-003. . . . . E-2-15  
HZZ5-16913-003. . . . . E-18-10-36  
HZZ5-16918-003. . . . . E-2-17  
HZZ5-16919-003. . . . . E-2-18  
HZZ5-17107-003. . . . . E-14-9  
HZZ5-17315-000. . . . . E-15-10-6  
HZZ5-17374-000. . . . . E-15-10-7  
HZZ5-24810-D01 . . . . . F-15-2-2  
HZZ5-24811-D01 . . . . . F-15-2-3  
HZZ5-24812-D01 . . . . . F-15-2-4  
HZZ5-24813-D01 . . . . . F-15-2-5  
HZZ5-24814-D01 . . . . . F-15-2-6  
HZZ5-24815-D01 . . . . . F-15-2-7  
HZZ5-24816-D01 . . . . . F-15-2-8  
HZZ5-24817-D01 . . . . . F-15-2-9  
HZZ5-24818-D01 . . . . . F-15-2-10  
HZZ5-24819-D01 . . . . . F-15-2-11  
HZZ5-24821-D01 . . . . . F-15-2-12  
HZZ5-24822-D01 . . . . . F-15-2-13  
HZZ5-24823-D01 . . . . . F-15-2-14  
HZZ5-24824-D01 . . . . . F-15-2-15  
HZZ5-24826-D01 . . . . . F-15-2-16  
HZZ5-24827-D01 . . . . . F-15-2-17  
HZZ5-24828-D01 . . . . . F-15-2-18  
HZZ5-24828-D01 . . . . . F-15-2-75  
HZZ5-24829-D01 . . . . . F-15-2-19  
HZZ5-24831-D01 . . . . . F-15-2-20  
HZZ5-24832-D01 . . . . . F-15-2-21  
HZZ5-24833-D01 . . . . . F-15-2-22  
HZZ5-24845-D01 . . . . . F-15-2-23  
HZZ5-24850-D01 . . . . . F-15-2-24  
HZZ5-24855-D01 . . . . . F-15-2-25  
HZZ5-24875-D01 . . . . . F-15-2-26  
HZZ5-24876-D01 . . . . . F-15-2-27  
HZZ5-24878-D01 . . . . . F-15-2-28  
HZZ5-24883-D01 . . . . . F-15-2-29  
HZZ5-32166-003. . . . . E-18-10-38  
HZZ5-32167-003. . . . . E-18-10-39  
HZZ5-32185-600. . . . . FOP-3-4  
HZZ5-32185-700. . . . . FOP-3-4  
HZZ5-32185-800. . . . . FOP-3-4  
HZZ5-32530-000. . . . . F-15-35  
HZZ5-32530-D01 . . . . . F-15-2-30  
HZZ5-32545-000. . . . . FOP-3-8  
HZZ5-32545-000. . . . . FOP-3-1-4  
HZZ5-32580-600. . . . . FOP-3-9  
HZZ5-32580-700. . . . . FOP-3-9  
HZZ5-32580-800. . . . . FOP-3-9  
HZZ5-32580-D01 . . . . . FOP-3-9  
HZZ5-32580-D11 . . . . . FOP-3-9  
HZZ5-32580-D21 . . . . . FOP-3-9  
HZZ5-35370-D02 . . . . . F-15-2-35  
HZZ5-35701-D01 . . . . . F-15-2-37  
HZZ5-36550-003. . . . . E-14-11  
HZZ5-37210-013. . . . . F-15-45  
HZZ5-37210-712. . . . . FOP-3-1-11  
HZZ5-37210-762. . . . . FOP-3-18  
HZZ5-37210-D01 . . . . . F-15-2-40  
HZZ5-38414-003. . . . . FOP-3-21  
HZZ5-38414-003. . . . . FOP-3-1-14  
HZZ5-38586-003. . . . . F-7-6  
HZZ5-41107-000ZD. . . . . F-3-10-7  
HZZ5-50211-000. . . . . F-11-4  
HZZ5-50340-000. . . . . F-10-7  
HZZ5-53233-000ZD. . . . . FOP-8-9  
HZZ5-87701-D00 . . . . . F-15-2-43  
HZZ5-87702-A00 . . . . . F-15-2-44  
HZZ5-87702-A00 . . . . . F-15-2-45  
HZZ5-87703-P00. . . . . F-15-2-47  
HZZ5-87704-D01 . . . . . F-15-2-48  
HZZ5-90001-000. . . . . E-15-10-10  
HZZ5-90101-D01 . . . . . F-15-2-49  
HZZ5-90102-D01 . . . . . F-15-2-50  
HZZ5-90103-D01 . . . . . F-15-2-51  
HZZ5-90104-D01 . . . . . F-15-2-52  
HZZ5-90106-D01 . . . . . F-15-2-53  
HZZ5-90107-D01 . . . . . F-15-2-54  
HZZ5-90108-D01 . . . . . F-15-2-55  
HZZ5-90109-D01 . . . . . F-15-2-56  
HZZ5-90301-D01 . . . . . F-15-2-57  
HZZ5-90302-D01 . . . . . F-15-2-59  
HZZ5-90501-D01 . . . . . F-15-2-60  
HZZ5-90502-D01 . . . . . F-15-2-61  
HZZ5-90503-D01 . . . . . F-15-2-62  
HZZ5-90504-D01 . . . . . F-15-2-63  
HZZ5-90506-D01 . . . . . F-15-2-64  
HZZ5-90507-D01 . . . . . F-15-2-65  
HZZ5-90508-D01 . . . . . F-15-2-66  
HZZ5-90509-D01 . . . . . F-15-2-67  
HZZ5-90651-D01 . . . . . F-15-2-68  
HZZ5-91051-003. . . . . F-5-21  
HZZ5-91151-D01 . . . . . F-15-2-69  
HZZ5-91152-D01 . . . . . F-15-2-70  
HZZ5-91153-D01 . . . . . F-15-2-71  
HZZ5-91154-D01 . . . . . F-15-2-72  
HZZ5-91156-D01 . . . . . F-15-2-73  
HZZ5-91157-D01 . . . . . F-15-2-74

## Note

## Note



## Note

## Note



# 2018 PARTS CATALOG

## BFT 60A BFW 60A Models

OB No.002-14ZZ3-0AH 1712 US

### TOHATSU CORPORATION

5-4, Azusawa 3-Chome, Itabashi-Ku  
Tokyo 174-0051, Japan  
Tel: +81-3-3966-3117 Fax: +81-3-3966-2951  
[www.tohatsu.com](http://www.tohatsu.com)

